

# Preston , West Virginia

*Personal income last published on November 15, 2018.*

Preston is one of 55 counties in West Virginia. It is part of the Morgantown, WV Metropolitan Statistical Area. Its 2017 population of 33,679 ranked 16th in the state.

## Per Capita Personal Income

In 2017, Preston had a per capita personal income (PCPI) of \$34,542. This PCPI ranked 27th in the state and was 90 percent of the state average, \$38,479, and 67 percent of the national average, \$51,640. The 2017 PCPI reflected an increase of 4.1 percent from 2016. The 2016-2017 state change was 4.1 percent and the national change was 3.6 percent. In 2007, the PCPI of Preston was \$25,668 and ranked 29th in the state. The 2007-2017 compound annual growth rate of PCPI was 3.0 percent. The compound annual growth rate for the state was 2.7 percent and for the nation was 2.6 percent.

Per Capita Personal Income, 2017

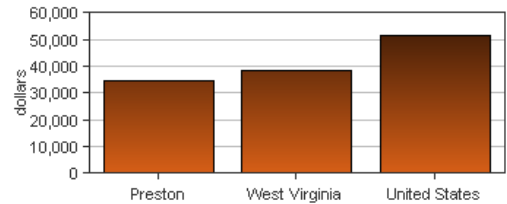

Per Capita Income as a Percent of the United States

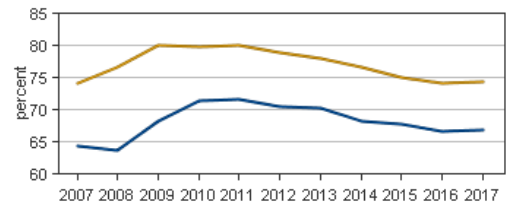

● Preston  
● West Virginia

## Personal Income

In 2017, Preston had a personal income of \$1,163,330.0\*. This personal income ranked 18th in the state and accounted for 1.7 percent of the state total. In 2007, the personal income of Preston was \$840,448.0\* and ranked 19th in the state.

*\*Personal income estimates are in thousands of dollars, not adjusted for inflation.*

	2016-2017 percent change	2007-2017 CAGR
Preston	4.0 %	3.3 %
West Virginia	3.4 %	2.6 %
U.S.	4.4 %	3.4 %

*CAGR: compound annual growth rate*

## Components of Personal Income

Personal income includes net earnings by place of residence; dividends, interest, and rent; and personal current transfer receipts received by the residents of Preston.

	2016-2017 percent change			2007-2017 CAGR		
	Preston	West Virginia	U.S.	Preston	West Virginia	U.S.
Net earnings	4.7 %	3.6 %	4.7 %	2.6 %	1.8 %	3.0 %
Dividends, interest, and rent	4.1 %	3.9 %	4.7 %	4.3 %	2.6 %	3.6 %
Personal current transfer receipts	2.6 %	2.8 %	2.9 %	4.5 %	4.2 %	5.2 %

*CAGR: compound annual growth rate*

### Percent Contribution to Personal Income

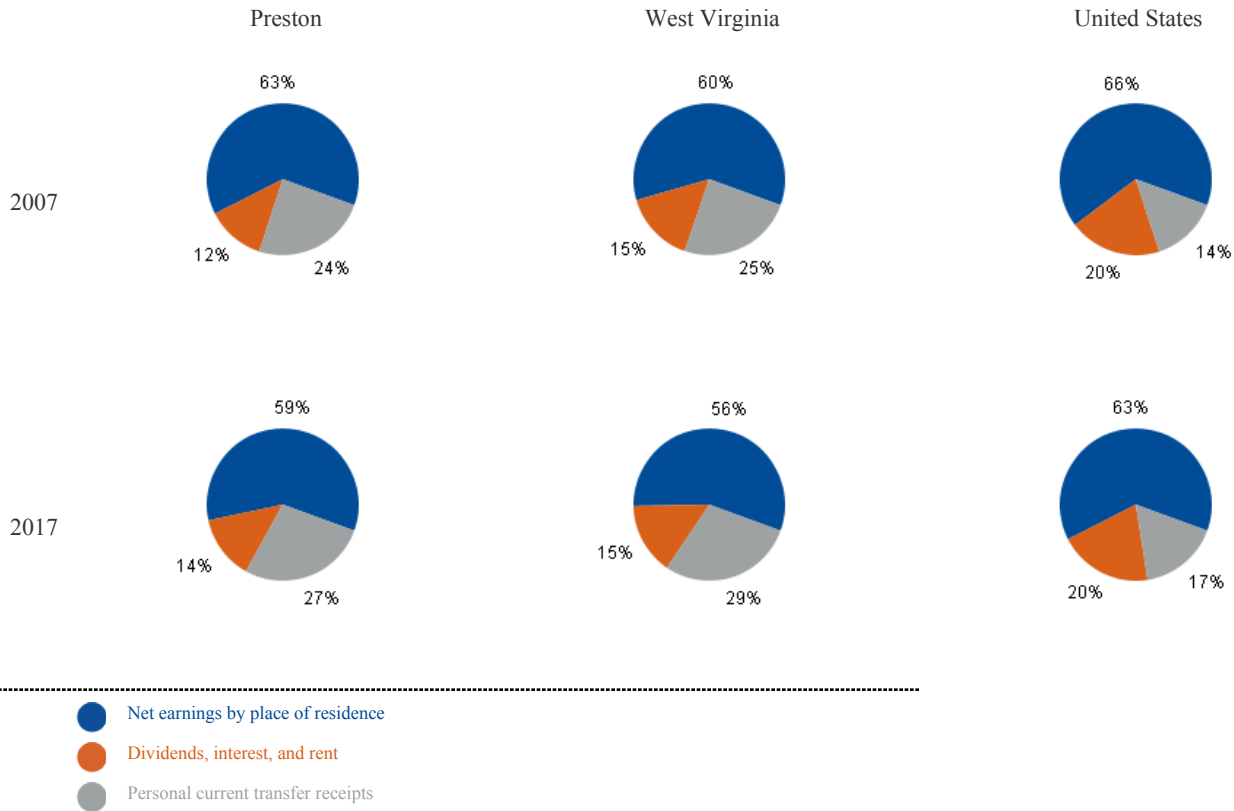

**DP02: SELECTED SOCIAL CHARACTERISTICS**  
2017 American Community Survey, 5-Year Estimates

**Preston County**

Subject	Estimate	Percent
<b>HOUSEHOLDS BY TYPE</b>		
Total households	12,420	100.0%
Family households (families)	8,627	69.5%
With own children of the HH-er < 18 yrs	2,904	23.4%
Married-couple family	6,823	54.9%
With own children of the HH-er < 18 yrs	2,115	17.0%
Male householder, no wife present	514	4.1%
With own children of the HH-er < 18 yrs	214	1.7%
Female householder, no husband present	1,290	10.4%
With own children of the HH-er < 18 yrs	575	4.6%
Nonfamily households	3,793	30.5%
Householder living alone	3,120	25.1%
65 years and over	1,478	11.9%
Households w/ 1 or more people < 18 yrs	3,349	27.0%
Households w/ 1 or more people 65+	4,178	33.6%
Average household size	2.51	(X)
Average family size	2.98	(X)
<b>RELATIONSHIP</b>		
Population in households	31,122	100.0%
Householder	12,420	39.9%
Spouse	6,866	22.1%
Child	8,754	28.1%
Other relatives	1,488	4.8%
Nonrelatives	1,594	5.1%
Unmarried partner	853	2.7%
<b>MARITAL STATUS</b>		
Males 15 years and over	14,590	100.0%
Never married	4,849	33.2%
Now married, except separated	7,303	50.1%
Separated	327	2.2%
Widowed	471	3.2%
Divorced	1,640	11.2%
Females 15 years and over	13,767	100.0%
Never married	2,831	20.6%
Now married, except separated	7,182	52.2%
Separated	281	2.0%
Widowed	1,714	12.5%
Divorced	1,759	12.8%
<b>FERTILITY</b>		
Number of women 15 to 50 years old	336	100.0%
Unmarried (widowed,divorced,never mar.)	163	48.5%
Per 1,000 unmarried women	46	(X)
Per 1,000 women 15 to 50 years old	47	(X)
Per 1,000 women 15 to 19 years old	7	(X)
Per 1,000 women 20 to 34 years old	90	(X)
Per 1,000 women 35 to 50 years old	20	(X)

Subject	Estimate	Percent
<b>GRANDPARENTS</b>		
Number of grandparents living with own grandchildren under 18 years	660	100%
Grandparents responsible for grandchild.	312	47.3%
Years responsible for grandchildren	0	0
Less than 1 year	97	14.7%
1 or 2 years	61	9.2%
3 or 4 years	26	3.9%
5 or more years	128	19.4%
Number of grandparents responsible for own grandchildren under 18 years	312	100.0%
Who are female	194	62.2%
Who are married	211	67.6%
<b>SCHOOL ENROLLMENT</b>		
Population 3 yrs & over enrolled in school	6,234	100.0%
Nursery school, preschool	385	6.2%
Kindergarten	407	6.5%
Elementary school (grades 1-8)	2,976	47.7%
High school (grades 9-12)	1,608	25.8%
College or graduate school	858	13.8%
<b>EDUCATIONAL ATTAINMENT</b>		
Population 25 years and over	24,792	100.0%
Less than 9th grade	1,435	5.8%
9th to 12th grade, no diploma	2,372	9.6%
High school graduate (incl. equivalency)	12,056	48.6%
Some college, no degree	4,051	16.3%
Associate's degree	1,162	4.7%
Bachelor's degree	2,096	8.5%
Graduate or professional degree	1,620	6.5%
Percent high school graduate or higher	(X)	84.6%
Percent bachelor's degree or higher	(X)	15.0%
<b>VETERAN STATUS</b>		
Civilian population 18 years and over	27,209	100.0%
Civilian veterans	2,353	8.6%
<b>DISABILITY STATUS OF THE CIVILIAN NON-INSTITUTIONALIZED POP.</b>		
Total Civilian Noninstitutionalized Pop.	31,138	100.0%
With a disability	5,896	18.9%
Under 18 years	6,511	100.0%
With a disability	320	4.9%
18 to 64 years	18,703	100.0%
With a disability	3,095	16.5%
65 years and over	5,924	100.0%
With a disability	2,481	41.9%

**DP02: SELECTED SOCIAL CHARACTERISTICS (continued)**

2017 American Community Survey, 5-Year Estimates

**Preston County**

Subject	Estimate	Percent
<b>RESIDENCE 1 YEAR AGO</b>		
Population 1 year and over	33,456	100.0%
Same house	29,844	89.2%
Different house in the U.S.	3,526	10.5%
Same county	1,942	5.8%
Different county	1,584	4.7%
Same state	991	3.0%
Different state	593	1.8%
Abroad	86	0.3%
<b>PLACE OF BIRTH</b>		
Total population	33,760	100.0%
Native	33,345	98.8%
Born in United States	33,020	97.8%
State of residence	23,216	68.8%
Different state	9,804	29.0%
Born in Puerto Rico, U.S. Islands., abroad	325	1.0%
Foreign born	415	1.2%
<b>U.S. CITIZENSHIP STATUS</b>		
Foreign-born population	415	100.0%
Naturalized U.S. citizen	140	33.7%
Not a U.S. citizen	275	66.3%
<b>YEAR OF ENTRY</b>		
Population born outside the United States	740	740
Native	325	100.0%
Entered 2010 or later	192	59.1%
Entered before 2010	133	40.9%
Foreign born	415	100.0%
Entered 2010 or later	24	5.8%
Entered before 2010	391	94.2%
<b>WORLD REGION OF BIRTH OF FOREIGN BORN</b>		
Foreign-born population, excluding population born at sea	415	100.0%
Europe	88	21.2%
Asia	44	10.6%
Africa	25	6.0%
Oceania	1	0.2%
Latin America	247	59.5%
Northern America	10	2.4%
<b>LANGUAGE SPOKEN AT HOME</b>		
Population 5 years and over	32,016	100.0%
English only	31,035	96.9%
Language other than English	981	3.1%
Speak English less than "very well"	529	1.7%
Spanish	766	2.4%
Speak English less than "very well"	458	1.4%

Subject	Estimate	Percent
Other Indo-European languages	112	0.3%
Speak English less than "very well"	44	0.1%
Asian and Pacific Islander languages	33	0.1%
Speak English less than "very well"	4	0.0%
Other languages	70	0.2%
Speak English less than "very well"	23	0.1%
<b>ANCESTRY</b>		
Total population	33,760	100.0%
American	9,323	27.6%
Arab	66	0.2%
Czech	135	0.4%
Danish	33	0.1%
Dutch	779	2.3%
English	3,227	9.6%
French (except Basque)	546	1.6%
French Canadian	36	0.1%
German	7,097	21.0%
Greek	26	0.1%
Hungarian	45	0.1%
Irish	3,782	11.2%
Italian	1,150	3.4%
Lithuanian	15	0.0%
Norwegian	34	0.1%
Polish	764	2.3%
Portuguese	31	0.1%
Russian	240	0.7%
Scotch-Irish	496	1.5%
Scottish	506	1.5%
Slovak	104	0.3%
Subsaharan African	74	0.2%
Swedish	57	0.2%
Swiss	32	0.1%
Ukrainian	58	0.2%
Welsh	113	0.3%
West Indian (excl. Hispanic origin groups)	40	0.1%
<b>COMPUTERS AND INTERNET USE</b>		
Total households	12,420	100.0%
With a computer	10,032	80.8%
With a broadband Internet subscription	8,919	71.8%

**DP03: SELECTED ECONOMIC CHARACTERISTICS**

2017 American Community Survey, 5-Year Estimates

**Preston County**

Subject	Estimate	Percent
<b>EMPLOYMENT STATUS</b>		
Population 16 years and over	27,944	100.0%
In labor force	14,754	52.8%
Civilian labor force	14,735	52.7%
Employed	13,500	48.3%
Unemployed	1,235	4.4%
Armed Forces	19	0.1%
Not in labor force	13,190	47.2%
Civilian labor force	14,735	100.0%
Unemployment Rate	(X)	8.4%
Females 16 years and over	13,573	100.0%
In labor force	6,685	49.3%
Civilian labor force	6,685	49.3%
Employed	6,195	45.6%
Own children of the HH-er under 6 years	2,144	100.0%
All parents in family in labor force	1,475	68.8%
Own children of the HH-er 6 to 17 years	4,074	100.0%
All parents in family in labor force	2,811	69.0%
<b>COMMUTING TO WORK</b>		
Workers 16 years and over	13,224	100.0%
Car, truck, or van -- drove alone	10,641	80.5%
Car, truck, or van -- carpooled	1,584	12.0%
Public transportation (excl. taxicab)	70	0.5%
Walked	322	2.4%
Other means	42	0.3%
Worked at home	565	4.3%
Mean travel time to work (minutes)	30.2	(X)
<b>OCCUPATION</b>		
Civilian employed pop. 16 years & over	13,500	100.0%
Mngmt, business, science, & arts occup.	3,588	26.6%
Service occupations	2,512	18.6%
Sales and office occupations	2,926	21.7%
Nat. resources, construction, maintenance	2,371	17.6%
Prod., transp., & material moving occ.	2,103	15.6%
<b>INDUSTRY</b>		
Civilian employed pop. 16 years & over	13,500	100.0%
Ag., forestry, fishing & hunting, & mining	1,039	7.7%
Construction	1,299	9.6%
Manufacturing	1,406	10.4%
Wholesale trade	197	1.5%
Retail trade	1,484	11.0%
Transp. and warehousing, and utilities	791	5.9%
Information	224	1.7%
Fin. & ins. & real estate & rental-leasing	350	2.6%
Profess., scientific, mngmt, admin., & waste management services	960	7.1%
Educ. Serv. & health care & soc. assistance	3,500	25.9%
Arts, entert., rec., accom., & food services	879	6.5%
Other services, except public admin.	774	5.7%
Public administration	597	4.4%

Subject	Estimate	Percent
<b>CLASS OF WORKER</b>		
Civilian employed pop. 16 years & over	13,500	100.0%
Private wage and salary workers	10,481	77.6%
Government workers	2,327	17.2%
Self-emp. in own not incorp. workers	673	5.0%
Unpaid family workers	19	0.1%
<b>INCOME AND BENEFITS (IN 2017 INFLATION-ADJUSTED DOLLARS)</b>		
Total households	12,420	100.0%
Less than \$10,000	933	7.5%
\$10,000 to \$14,999	805	6.5%
\$15,000 to \$24,999	1,548	12.5%
\$25,000 to \$34,999	1,182	9.5%
\$35,000 to \$49,999	2,147	17.3%
\$50,000 to \$74,999	2,448	19.7%
\$75,000 to \$99,999	1,420	11.4%
\$100,000 to \$149,999	1,419	11.4%
\$150,000 to \$199,999	335	2.7%
\$200,000 or more	183	1.5%
Median household income (dollars)	46,673	(X)
Mean household income (dollars)	58,663	(X)
With earnings	8,857	71.3%
Mean earnings (dollars)	58,969	(X)
With Social Security	4,953	39.9%
Mean Social Security income (dollars)	17,713	(X)
With retirement income	2,924	23.5%
Mean retirement income (dollars)	18,209	(X)
With Supplemental Security Income	908	7.3%
Mean Supplemental Security Income (\$)	10,244	(X)
With cash public assistance income	230	1.9%
Mean cash public assistance income (\$)	2,270	(X)
With Food Stamp/SNAP in the past 12 mo.	2,089	16.8%
Families	8,627	100.0%
Less than \$10,000	406	4.7%
\$10,000 to \$14,999	301	3.5%
\$15,000 to \$24,999	843	9.8%
\$25,000 to \$34,999	694	8.0%
\$35,000 to \$49,999	1,417	16.4%
\$50,000 to \$74,999	1,962	22.7%
\$75,000 to \$99,999	1,243	14.4%
\$100,000 to \$149,999	1,269	14.7%
\$150,000 to \$199,999	309	3.6%
\$200,000 or more	183	2.1%
Median family income (dollars)	57,555	(X)
Mean family income (dollars)	68,726	(X)
Per capita income (dollars)	22,540	(X)
Nonfamily households	3,793	3,793
Median nonfamily income (dollars)	25,866	(X)
Mean nonfamily income (dollars)	33,233	(X)
Median earnings for workers (dollars)	26,346	(X)
Median earnings for male full-time (\$)	43,438	(X)
Median earnings for female full-time (\$)	29,600	(X)

Source: 2017 American Community Survey, 5 Year Estimates

U.S. Census Bureau

**DP03: SELECTED ECONOMIC CHARACTERISTICS (continued)**

2017 American Community Survey, 5-Year Estimates

**Preston County**

Subject	Estimate	Percent
<b>HEALTH INSURANCE COVERAGE</b>		
Civilian noninstitutionalized population	31,138	100.0%
With health insurance coverage	28,293	90.9%
With private health insurance	20,377	65.4%
With public coverage	12,904	41.4%
No health insurance coverage	2,845	9.1%
Civilian noninstitutionalized pop. < 18 yrs	6,795	100.0%
No health insurance coverage	302	4.4%
Civilian noninst. population 18-64 years	18,419	100.0%
In labor force:	13,643	13,643
Employed:	12,482	12,482
With health insurance coverage	10,971	87.9%
With private health insurance	10,027	80.3%
With public coverage	1,206	9.7%
No health insurance coverage	1,511	12.1%
Unemployed:	1,161	1,161
With health insurance coverage	851	73.3%
With private health insurance	346	29.8%
With public coverage	505	43.5%
No health insurance coverage	310	26.7%
Not in labor force:	4,776	4,776
With health insurance coverage	4,054	84.9%
With private health insurance	2,055	43.0%
With public coverage	2,331	48.8%
No health insurance coverage	722	15.1%

Subject	Estimate	Percent
<b>PERCENTAGE OF FAMILIES AND PEOPLE WHOSE INCOME IN THE PAST 12 MONTHS IS BELOW THE POVERTY LEVEL</b>		
All families	(X)	11.0%
With related children of the HH-er < 18 yrs	(X)	18.8%
With related children of the HH-er < 5 yrs	(X)	18.9%
Married couple families	(X)	6.4%
With related children of the HH-er < 18 yrs	(X)	8.9%
With related children of the HH-er < 5 yrs	(X)	4.8%
Families w/ female householder, no husband	(X)	31.8%
With related children of the HH-er < 18 yrs	(X)	48.7%
With related children of the HH-er < 5 yrs	(X)	47.4%
	0	0
All people	(X)	15.2%
Under 18 years	(X)	21.7%
Related children of the HH-er under 18 yrs	(X)	21.6%
Related children of the HH-er < 5 yrs	(X)	25.7%
Related children of the HH-er 5-17 yrs	(X)	20.1%
18 years and over	(X)	13.5%
18 to 64 years	(X)	15.1%
65 years and over	(X)	8.5%
People in families	(X)	12.0%
Unrelated individuals 15 years and over	(X)	30.8%

**DP04: SELECTED HOUSING CHARACTERISTICS**

2017 American Community Survey, 5-Year Estimates

**Preston County**

Subject	Estimate	Percent
<b>HOUSING OCCUPANCY</b>		
Total housing units	15,113	100.0%
Occupied housing units	12,420	82.2%
Vacant housing units	2,693	17.8%
Homeowner vacancy rate	1.4	(X)
Rental vacancy rate	4.7	(X)
<b>UNITS IN STRUCTURE</b>		
Total housing units	15,113	100.0%
1-unit, detached	11,735	77.6%
1-unit, attached	89	0.6%
2 units	85	0.6%
3 or 4 units	191	1.3%
5 to 9 units	455	3.0%
10 to 19 units	67	0.4%
20 or more units	20	0.1%
Mobile home	2,461	16.3%
Boat, RV, van, etc.	10	0.1%
<b>YEAR STRUCTURE BUILT</b>		
Total housing units	15,113	100.0%
Built 2014 or later	61	0.4%
Built 2010 to 2013	246	1.6%
Built 2000 to 2009	1,895	12.5%
Built 1990 to 1999	2,156	14.3%
Built 1980 to 1989	2,459	16.3%
Built 1970 to 1979	2,345	15.5%
Built 1960 to 1969	895	5.9%
Built 1950 to 1959	914	6.0%
Built 1940 to 1949	847	5.6%
Built 1939 or earlier	3,295	21.8%
<b>ROOMS</b>		
Total housing units	15,113	100.0%
1 room	70	0.5%
2 rooms	157	1.0%
3 rooms	811	5.4%
4 rooms	2,113	14.0%
5 rooms	3,767	24.9%
6 rooms	3,429	22.7%
7 rooms	2,266	15.0%
8 rooms	1,285	8.5%
9 rooms or more	1,215	8.0%
Median rooms	5.7	(X)
<b>BEDROOMS</b>		
Total housing units	15,113	100.0%
No bedroom	77	0.5%
1 bedroom	785	5.2%
2 bedrooms	3,708	24.5%
3 bedrooms	8,214	54.4%
4 bedrooms	1,923	12.7%
5 or more bedrooms	406	2.7%

Subject	Estimate	Percent
<b>HOUSING TENURE</b>		
Occupied housing units	12,420	100.0%
Owner-occupied	10,160	81.8%
Renter-occupied	2,260	18.2%
Average household size of owner-occupied unit	2.48	(X)
Average household size of renter-occupied unit	2.63	(X)
<b>YEAR HOUSEHOLDER MOVED INTO UNIT</b>		
Occupied housing units	12,420	100.0%
Moved in 2015 or later	717	5.8%
Moved in 2010 to 2014	2,240	18.0%
Moved in 2000 to 2009	3,457	27.8%
Moved in 1990 to 1999	2,410	19.4%
Moved in 1980 to 1989	1,722	13.9%
Moved in 1979 and earlier	1,874	15.1%
<b>VEHICLES AVAILABLE</b>		
Occupied housing units	12,420	100.0%
No vehicles available	742	6.0%
1 vehicle available	3,820	30.8%
2 vehicles available	4,942	39.8%
3 or more vehicles available	2,916	23.5%
<b>HOUSE HEATING FUEL</b>		
Occupied housing units	12,420	100.0%
Utility gas	2,311	18.6%
Bottled, tank, or LP gas	1,985	16.0%
Electricity	2,993	24.1%
Fuel oil, kerosene, etc.	2,412	19.4%
Coal or coke	633	5.1%
Wood	2,033	16.4%
Solar energy	0	0.0%
Other fuel	45	0.4%
No fuel used	8	0.1%
<b>SELECTED CHARACTERISTICS</b>		
Occupied housing units	12,420	100.0%
Lacking complete plumbing facilities	86	0.7%
Lacking complete kitchen facilities	72	0.6%
No telephone service available	162	1.3%
<b>OCCUPANTS PER ROOM</b>		
Occupied housing units	12,420	100.0%
1.00 or less	12,282	98.9%
1.01 to 1.50	112	0.9%
1.51 or more	26	0.2%

**DP04: SELECTED HOUSING CHARACTERISTICS (continued)**

2017 American Community Survey, 5-Year Estimates

**Preston County**

Subject	Estimate	Percent
<b>VALUE</b>		
Owner-occupied units	10,160	100.0%
Less than \$50,000	2,226	21.9%
\$50,000 to \$99,999	2,541	25.0%
\$100,000 to \$149,999	1,863	18.3%
\$150,000 to \$199,999	1,500	14.8%
\$200,000 to \$299,999	1,350	13.3%
\$300,000 to \$499,999	464	4.6%
\$500,000 to \$999,999	202	2.0%
\$1,000,000 or more	14	0.1%
Median (dollars)	106,600	(X)
<b>MORTGAGE STATUS</b>		
Owner-occupied units	10,160	100.0%
Housing units with a mortgage	4,379	43.1%
Housing units without a mortgage	5,781	56.9%
<b>SELECTED MONTHLY OWNER COSTS (SMOC)</b>		
Housing units with a mortgage	4,379	100.0%
Less than \$500	183	4.2%
\$500 to \$999	2,157	49.3%
\$1,000 to \$1,499	1,335	30.5%
\$1,500 to \$1,999	443	10.1%
\$2,000 to \$2,499	139	3.2%
\$2,500 to \$2,999	72	1.6%
\$3,000 or more	50	1.1%
Median (dollars)	961	(X)
Housing units without a mortgage		
Less than \$250	1,949	33.7%
\$250 to \$399	2,243	38.8%
\$400 to \$599	1,171	20.3%
\$600 to \$799	284	4.9%
\$800 to \$999	80	1.4%
\$1,000 or more	54	0.9%
Median (dollars)	313	(X)
<b>SELECTED MONTHLY OWNER COSTS AS A PERCENTAGE OF HOUSEHOLD INCOME (SMOCAPI)</b>		
Housing unit with a mortgage (excluding units SMOCAP cannot be computed)	4,379	100.0%
Less than 20.0 percent	2,548	58.2%
20.0 to 24.9 percent	499	11.4%
25.0 to 29.9 percent	404	9.2%
30.0 to 34.9 percent	230	5.3%
35.0 percent or more	698	15.9%
Not computed	0	(X)

Subject	Estimate	Percent
Housing unit without a mortgage (excl. units SMOCAP cannot be computed)	5,683	100.0%
Less than 10.0 percent	3,017	53.1%
10.0 to 14.9 percent	934	16.4%
15.0 to 19.9 percent	672	11.8%
20.0 to 24.9 percent	325	5.7%
25.0 to 29.9 percent	198	3.5%
30.0 to 34.9 percent	125	2.2%
35.0 percent or more	412	7.2%
Not computed	98	(X)
<b>GROSS RENT</b>		
Occupied units paying rent	1,719	100.0%
Less than \$500	489	28.4%
\$500 to \$999	1,028	59.8%
\$1,000 to \$1,499	178	10.4%
\$1,500 to \$1,999	24	1.4%
\$2,000 to \$2,499	0	0.0%
\$2,500 to \$2,999	0	0.0%
\$3,000 or more	0	0.0%
Median (dollars)	630	(X)
No rent paid	541	(X)
<b>GROSS RENT AS A PERCENTAGE OF HOUSEHOLD INCOME (GRAPI)</b>		
Occupied units paying rent (excluding units where GRAPI can't be computed)	1,686	100.0%
Less than 15.0 percent	292	17.3%
15.0 to 19.9 percent	316	18.7%
20.0 to 24.9 percent	150	8.9%
25.0 to 29.9 percent	192	11.4%
30.0 to 34.9 percent	143	8.5%
35.0 percent or more	593	35.2%
Not computed	574	(X)



**DP05: ACS DEMOGRAPHIC AND HOUSING ESTIMATES**

2017 American Community Survey, 5-Year Estimates

**Preston County**

Subject	Estimate	Percent
<b>SEX AND AGE</b>		
Total population	33,760	100.0%
Male	17,379	51.5%
Female	16,381	48.5%
Under 5 years	1,744	5.2%
5 to 9 years	2,010	6.0%
10 to 14 years	1,649	4.9%
15 to 19 years	1,726	5.1%
20 to 24 years	1,839	5.4%
25 to 34 years	4,485	13.3%
35 to 44 years	4,414	13.1%
45 to 54 years	4,792	14.2%
55 to 59 years	2,362	7.0%
60 to 64 years	2,590	7.7%
65 to 74 years	3,671	10.9%
75 to 84 years	1,785	5.3%
85 years and over	693	2.1%
Median age (years)	42.6	(X)
Under 18 years	6,532	19.3%
16 years and over	27,944	82.8%
18 years and over	27,228	80.7%
21 years and over	26,404	78.2%
62 years and over	7,758	23.0%
65 years and over	6,149	18.2%
18 years and over	27,228	100.0%
Male	14,028	51.5%
Female	13,200	48.5%
65 years and over	6,149	100.0%
Male	2,871	46.7%
Female	3,278	53.3%
<b>RACE</b>		
Total population	33,760	100.0%
One race	33,415	99.0%
Two or more races	345	1.0%
One race	33,415	99.0%
White	31,486	93.3%
Black or African American	1,501	4.4%
American Indian and Alaska Native	163	0.5%
Cherokee tribal grouping	10	0.0%
Chippewa tribal grouping	19	0.1%
Navajo tribal grouping	0	0.0%
Sioux tribal grouping	9	0.0%
Asian	33	0.1%
Asian Indian	0	0.0%
Chinese	0	0.0%

Subject	Estimate	Percent
Filipino	10	0.0%
Japanese	0	0.0%
Korean	0	0.0%
Vietnamese	0	0.0%
Other Asian	23	0.1%
Native Hawaiian & Other Pacific Islander	29	0.1%
Native Hawaiian	0	0.0%
Guamanian or Chamorro	0	0.0%
Samoan	0	0.0%
Other Pacific Islander	29	0.1%
Some other race	203	0.6%
Two or more races	345	1.0%
White & Black or African American	85	0.3%
White & Amer. Indian & Alaska Native	77	0.2%
White and Asian	0	0.0%
Black or African American and American Indian & Alaska Native	0	0.0%
<b>Race alone or in combination with one or more other races</b>		
Total population	33,760	100.0%
White	31,761	94.1%
Black or African American	1,637	4.8%
American Indian and Alaska Native	240	0.7%
Asian	61	0.2%
Nat. Hawaiian & Other Pacific Islander	61	0.2%
Some other race	354	1.0%
<b>HISPANIC OR LATINO &amp; RACE</b>		
Total population	33,760	100.0%
Hispanic or Latino (of any race)	725	2.1%
Mexican	244	0.7%
Puerto Rican	367	1.1%
Cuban	29	0.1%
Other Hispanic or Latino	85	0.3%
Not Hispanic or Latino	33,035	97.9%
White alone	31,037	91.9%
Black or African Amer. alone	1,480	4.4%
Amer. Indian & Alaska Nat. alone	163	0.5%
Asian alone	33	0.1%
Nat. Hawaiian & Other Pacific Islander alone	29	0.1%
Some other race alone	18	0.1%
Two or more races	275	0.8%
Two races including Some other race	82	0.2%
Two races excluding Some other race, and Three or more races	193	0.6%
Total housing units	15,113	(X)
<b>CITIZEN, VOTING AGE POPULATION</b>		
Citizen, 18 and over population	26,954	100.0%
Male	13,841	51.4%
Female	13,113	48.6%

West Virginia University  
Bureau of Business and Economic Research  
**Labor Force Statistics**

**Preston County, West Virginia, and the United States**

<b>Preston County</b>	<b>1992</b>	<b>1993</b>	<b>1994</b>	<b>1995</b>	<b>1996</b>	<b>1997</b>	<b>1998</b>	<b>1999</b>	<b>2000</b>	<b>2001</b>	<b>2002</b>	<b>2003</b>	<b>2004</b>
Civilian Labor Force	12,564	12,749	12,855	12,640	12,892	12,732	12,476	12,762	13,394	13,547	13,651	13,783	13,934
Employment	10,986	11,236	11,683	11,578	11,662	11,629	11,609	11,982	12,650	12,867	12,804	12,917	13,189
Unemployment	1,578	1,513	1,172	1,062	1,230	1,103	867	780	744	680	847	866	745
Unemployment Rate	12.6	11.9	9.1	8.4	9.5	8.7	6.9	6.1	5.6	5.0	6.2	6.3	5.3

<b>Preston County</b>	<b>2005</b>	<b>2006</b>	<b>2007</b>	<b>2008</b>	<b>2009</b>	<b>2010</b>	<b>2011</b>	<b>2012</b>	<b>2013</b>	<b>2014</b>	<b>2015</b>	<b>2016</b>	<b>2017</b>
Civilian Labor Force	14,293	14,906	14,859	15,122	15,420	14,935	14,635	14,778	14,631	14,462	14,601	14,833	15,074
Employment	13,610	14,230	14,218	14,527	14,335	13,687	13,519	13,735	13,675	13,590	13,689	13,982	14,326
Unemployment	683	676	641	595	1,085	1,248	1,116	1,043	956	872	912	851	748
Unemployment Rate	4.8	4.5	4.3	3.9	7.0	8.4	7.6	7.1	6.5	6.0	6.2	5.7	5.0

<b>West Virginia</b>	<b>1992</b>	<b>1993</b>	<b>1994</b>	<b>1995</b>	<b>1996</b>	<b>1997</b>	<b>1998</b>	<b>1999</b>	<b>2000</b>	<b>2001</b>	<b>2002</b>	<b>2003</b>	<b>2004</b>
Civilian Labor Force	778,882	779,810	782,507	784,567	795,409	796,507	795,145	804,343	809,063	809,128	799,998	786,552	783,658
Employment	690,770	697,021	713,372	722,870	735,701	741,865	742,528	752,379	764,711	768,661	752,548	738,990	741,890
Unemployment	88,112	82,789	69,135	61,697	59,708	54,642	52,617	51,964	44,352	40,467	47,450	47,562	41,768
Unemployment Rate	11.3	10.6	8.8	7.9	7.5	6.9	6.6	6.5	5.5	5.0	5.9	6.0	5.3

<b>West Virginia</b>	<b>2005</b>	<b>2006</b>	<b>2007</b>	<b>2008</b>	<b>2009</b>	<b>2010</b>	<b>2011</b>	<b>2012</b>	<b>2013</b>	<b>2014</b>	<b>2015</b>	<b>2016</b>	<b>2017</b>
Civilian Labor Force	790,982	806,168	811,160	812,905	814,027	811,125	807,021	807,917	798,530	787,845	780,428	781,600	778,821
Employment	750,561	766,399	773,990	777,560	751,165	740,910	741,972	747,384	744,410	735,511	727,758	733,980	738,309
Unemployment	40,421	39,769	37,170	35,345	62,862	70,215	65,049	60,533	54,120	52,334	52,670	47,620	40,512
Unemployment Rate	5.1	4.9	4.6	4.3	7.7	8.7	8.1	7.5	6.8	6.6	6.7	6.1	5.2

<b>United States</b>	<b>1992</b>	<b>1993</b>	<b>1994</b>	<b>1995</b>	<b>1996</b>	<b>1997</b>	<b>1998</b>	<b>1999</b>	<b>2000</b>	<b>2001</b>	<b>2002</b>	<b>2003</b>	<b>2004</b>
Civilian LF ('000)	128,105	129,200	131,056	132,304	133,943	136,297	137,673	139,368	142,583	143,734	144,863	146,510	147,401
Employment ('000)	118,492	120,259	123,060	124,900	126,708	129,558	131,463	133,488	136,891	136,933	136,485	137,736	139,252
Unemployment ('000)	9,613	8,940	7,996	7,404	7,236	6,739	6,210	5,880	5,692	6,801	8,378	8,774	8,149
Unemployment Rate	7.5	6.9	6.1	5.6	5.4	4.9	4.5	4.2	4.0	4.7	5.8	6.0	5.5

<b>United States</b>	<b>2005</b>	<b>2006</b>	<b>2007</b>	<b>2008</b>	<b>2009</b>	<b>2010</b>	<b>2011</b>	<b>2012</b>	<b>2013</b>	<b>2014</b>	<b>2015</b>	<b>2016</b>	<b>2017</b>
Civilian LF ('000)	149,320	151,428	153,124	154,287	154,142	153,889	153,617	154,975	155,389	155,922	157,130	159,187	160,320
Employment ('000)	141,730	144,427	146,047	145,362	139,877	139,064	139,869	142,469	143,929	146,305	148,834	151,436	153,337
Unemployment ('000)	7,591	7,001	7,078	8,924	14,265	14,825	13,747	12,506	11,460	9,617	8,296	7,751	6,982
Unemployment Rate	5.1	4.6	4.6	5.8	9.3	9.6	8.9	8.1	7.4	6.2	5.3	4.9	4.4

**Personal Income by Major Source and Earnings by Detailed Industry****Preston County**

	1969	1970	1971	1972	1973	1974	1975
<b>Income by place of residence (\$000)</b>							
Personal income	56,968	65,212	73,308	83,362	88,348	101,749	115,646
Population (persons) 2/	25,081	25,511	25,926	26,645	26,872	26,919	27,468
Per capita personal income (dollars)	2,271	2,556	2,828	3,129	3,288	3,780	4,210
<b>Derivation of personal income (\$000)</b>							
Earnings by place of work	34,647	39,799	44,176	50,030	53,697	65,399	75,326
less: Contributions for government social insurance 3/	2,591	2,909	3,454	4,150	5,043	6,254	7,163
Employee & self-employed contrib. for gov. social insurance	1,219	1,392	1,595	1,886	2,263	2,823	3,249
Employer contributions for government social insurance	1,372	1,517	1,859	2,264	2,780	3,431	3,914
plus: Adjustment for residence 4/	12,000	12,892	14,184	16,043	14,026	13,055	12,743
equals: Net earnings by place of residence	44,056	49,782	54,906	61,923	62,680	72,200	80,906
plus: Dividends, interest, and rent 5/	4,896	5,664	6,361	7,250	8,435	9,928	11,627
plus: Personal current transfer receipts	8,016	9,766	12,041	14,189	17,233	19,621	23,113
<b>Earnings by place of work (\$000)</b>							
Components of earnings							
Wages and salaries	25,230	27,923	32,053	36,536	38,716	45,101	53,207
Supplements to wages and salaries	3,734	4,153	4,843	5,654	6,155	7,574	8,727
Employer contrib. for employee pension & insurance funds 6/	2,362	2,636	2,984	3,390	3,375	4,143	4,813
Employer contributions for government social insurance	1,372	1,517	1,859	2,264	2,780	3,431	3,914
Proprietors' income 7/	5,683	7,723	7,280	7,840	8,826	12,724	13,392
Farm proprietors' income	679	338	390	381	363	-287	-284
Nonfarm proprietors' income	5,004	7,385	6,890	7,459	8,463	13,011	13,676
<b>Earnings by industry (\$000)</b>							
Farm earnings	1,243	884	900	793	876	143	74
Nonfarm earnings	33,404	38,915	43,276	49,237	52,821	65,256	75,252
Private nonfarm earnings	26,110	30,782	34,346	39,270	41,868	53,600	62,014
Agricultural services, forestry, and fishing	48	55	63	84	91	100	108
Agricultural services	38	42	47	64	69	76	86
Forestry and fishing	10	13	16	20	22	24	22
Forestry	10	13	16	20	22	24	22
Fishing	0	0	0	0	0	0	0

**Personal Income by Major Source and Earnings by Detailed Industry****Preston County**

	1969	1970	1971	1972	1973	1974	1975
Mining	5,892	7,722	7,611	7,293	7,577	15,436	20,145
Metal mining	0	0	0	0	0	0	0
Coal mining	4,879	7,098	6,982	6,620	6,949	14,819	19,300
Oil and gas extraction	(D)	(D)	(D)	(D)	(D)	(D)	(D)
Nonmetallic minerals, except fuels	(D)	(D)	(D)	(D)	(D)	(D)	(D)
Construction	1,297	1,778	4,073	6,397	6,282	4,585	5,606
General building contractors	363	595	750	821	744	960	2,179
Heavy construction contractors	432	637	2,623	4,747	4,623	2,594	1,482
Special trade contractors	502	546	700	829	915	1,031	1,945
Manufacturing	6,376	7,155	7,102	8,043	8,275	10,546	10,439
Durable goods manufacturing	5,572	5,708	5,797	6,572	6,567	8,694	8,608
Lumber and wood products	1,836	1,954	1,843	1,833	2,062	2,530	2,100
Furniture and fixtures	0	0	14	0	0	0	0
Stone, clay, and glass products	(D)	(D)	(D)	(D)	(D)	(D)	(D)
Primary metal industries	1,527	1,888	1,845	2,171	2,591	3,315	3,658
Fabricated metal products	(D)	(D)	(D)	(D)	(D)	(D)	(D)
Industrial machinery and equipment	(D)	(D)	(D)	(D)	(D)	(D)	(D)
Electronic and other electric equipment	(D)	(D)	(D)	(D)	(D)	(D)	(D)
Motor vehicles and equipment	0	0	0	0	0	0	0
Other transportation equipment	0	0	0	0	2	0	0
Instruments and related products	0	0	0	0	0	0	0
Miscellaneous manufacturing industries	(D)	(D)	(D)	(D)	(D)	(D)	(D)
Ordnance 8/	0	0	0	0	0	0	(NA)
Nondurable goods manufacturing	804	1,447	1,305	1,471	1,708	1,852	1,831
Food and kindred products	(D)	(D)	(D)	(D)	(D)	(D)	(D)
Tobacco products	0	0	0	0	0	0	0
Textile mill products	0	0	0	0	0	0	0
Apparel and other textile products	(D)	(D)	(D)	(D)	(D)	(D)	(D)
Paper and allied products	0	0	0	0	0	0	0
Printing and publishing	29	34	35	64	83	95	127
Chemicals and allied products	0	279	0	0	0	0	0
Petroleum and coal products	0	0	0	0	0	0	0
Rubber and miscellaneous plastics products	0	0	0	0	0	0	0
Leather and leather products	(D)	(D)	(D)	(D)	(D)	(D)	(D)

**Personal Income by Major Source and Earnings by Detailed Industry****Preston County**

	1969	1970	1971	1972	1973	1974	1975
Transportation and public utilities	5,165	5,808	6,220	6,947	7,795	9,457	10,426
Railroad transportation	1,459	1,550	1,664	1,671	1,746	1,873	1,807
Trucking and warehousing	901	1,211	1,592	1,978	2,330	3,496	4,479
Water transportation	0	0	0	0	0	0	0
Other transportation	(D)	(D)	(D)	(D)	(D)	(D)	(D)
Local and interurban passenger transit	11	16	10	0	0	0	0
Transportation by air	(D)	(D)	(D)	(D)	(D)	(D)	(D)
Pipelines, except natural gas	0	0	0	0	0	0	0
Transportation services	94	100	100	153	182	315	296
Communications	638	663	729	851	864	1,028	1,072
Electric, gas, and sanitary services	(D)	(D)	(D)	(D)	(D)	(D)	(D)
Wholesale trade	881	1,078	1,185	853	1,020	1,830	2,390
Retail trade	3,797	4,076	4,570	5,462	6,176	6,346	7,015
Building materials and garden equipment	553	366	425	483	469	512	562
General merchandise stores	498	494	506	679	774	903	870
Food stores	795	874	914	1,033	1,223	1,290	1,592
Automotive dealers and service stations	1,130	1,408	1,643	1,804	1,997	2,141	2,307
Apparel and accessory stores	26	44	49	48	50	90	81
Home furniture and furnishings stores	154	189	217	253	270	289	300
Eating and drinking places	283	430	501	517	699	726	806
Miscellaneous retail	358	271	315	645	694	395	497
Finance, insurance, and real estate	538	586	664	1,017	1,140	1,121	1,216
Depository and nondepository institutions	(D)	(D)	(D)	(D)	(D)	(D)	(D)
Other finance, insurance, and real estate	(D)	(D)	(D)	(D)	(D)	(D)	(D)
Security and commodity brokers	2	2	3	3	2	3	5
Insurance carriers	55	56	58	61	89	1	2
Insurance agents, brokers, and services	59	75	91	162	143	277	245
Real estate	47	28	53	273	353	219	250
Combined real estate, insurance, etc. 9/	0	0	0	0	0	0	0
Holding and other investment offices	(D)	(D)	(D)	(D)	(D)	(D)	(D)
Services	2,116	2,524	2,858	3,174	3,512	4,179	4,669
Hotels and other lodging places	90	93	227	357	412	745	174
Personal services	380	395	434	595	663	688	708
Private households	220	234	246	261	282	277	288
Business services	83	173	159	171	221	231	263
Automotive repair, services, and parking	136	140	160	96	128	168	221

**Personal Income by Major Source and Earnings by Detailed Industry****Preston County**

	1969	1970	1971	1972	1973	1974	1975
Miscellaneous repair services	47	44	49	56	58	79	98
Amusement and recreation services	77	82	102	89	118	161	189
Motion pictures	5	5	9	10	7	2	2
Health services	501	609	655	696	733	746	1,502
Legal services	168	211	215	274	301	324	359
Educational services	2	2	2	3	4	3	5
Social services 10/	(NA)	(NA)	(NA)	(NA)	(NA)	(NA)	108
Museums, botanical, zoological gardens	0	0	0	0	0	0	0
Membership organizations	139	134	149	147	151	162	138
Engineering and management services 11/	(NA)	(NA)	(NA)	(NA)	(NA)	(NA)	(NA)
Miscellaneous services	268	402	451	419	434	593	614
Government and government enterprises	7,294	8,133	8,930	9,967	10,953	11,656	13,238
Federal, civilian	782	867	946	1,018	1,243	1,261	1,454
Military	242	286	302	350	334	302	325
State and local	6,270	6,980	7,682	8,599	9,376	10,093	11,459
State government	(NA)	(NA)	(NA)	(NA)	(NA)	(NA)	(NA)
Local government	(NA)	(NA)	(NA)	(NA)	(NA)	(NA)	(NA)

**Personal Income by Major Source and Earnings by Detailed Industry****Preston County**

	1976	1977	1978	1979	1980	1981	1982
<b>Income by place of residence (\$000)</b>							
Personal income	121,531	140,872	159,284	172,262	180,581	204,876	226,611
Population (persons) 2/	28,204	28,440	29,289	29,916	30,503	30,649	30,781
Per capita personal income (dollars)	4,309	4,953	5,438	5,758	5,920	6,685	7,362
<b>Derivation of personal income (\$000)</b>							
Earnings by place of work	76,655	94,248	108,636	113,556	112,736	126,949	134,144
less: Contributions for government social insurance 3/	7,455	8,644	9,852	11,078	11,761	14,125	15,461
Employee & self-employed contrib. for gov. social insurance	3,330	3,862	4,384	4,943	5,168	6,267	6,884
Employer contributions for government social insurance	4,125	4,782	5,468	6,135	6,593	7,858	8,577
plus: Adjustment for residence 4/	13,427	12,766	12,290	13,812	13,888	14,405	21,954
equals: Net earnings by place of residence	82,627	98,370	111,074	116,290	114,863	127,229	140,637
plus: Dividends, interest, and rent 5/	13,125	15,455	17,733	20,340	24,903	30,884	37,055
plus: Personal current transfer receipts	25,779	27,047	30,477	35,632	40,815	46,763	48,919
<b>Earnings by place of work (\$000)</b>							
Components of earnings							
Wages and salaries	55,612	64,038	70,154	76,398	80,907	90,268	94,532
Supplements to wages and salaries	9,258	11,114	12,670	14,082	15,566	18,395	19,967
Employer contrib. for employee pension & insurance funds 6/	5,133	6,332	7,202	7,947	8,973	10,537	11,390
Employer contributions for government social insurance	4,125	4,782	5,468	6,135	6,593	7,858	8,577
Proprietors' income 7/	11,785	19,096	25,812	23,076	16,263	18,286	19,645
Farm proprietors' income	-504	-644	-104	-947	-1,376	-2,693	-1,773
Nonfarm proprietors' income	12,289	19,740	25,916	24,023	17,639	20,979	21,418
<b>Earnings by industry (\$000)</b>							
Farm earnings	51	-106	765	-85	-568	-1,981	-1,052
Nonfarm earnings	76,604	94,354	107,871	113,641	113,304	128,930	135,196
Private nonfarm earnings	61,501	76,979	88,427	92,958	90,743	103,304	108,504
Agricultural services, forestry, and fishing							
Agricultural services	118	90	115	143	171	233	296
Forestry and fishing	84	75	99	123	145	201	299
Forestry	34	15	16	20	26	32	-3
Fishing	34	15	16	20	26	32	-3
	0	0	0	0	0	0	0

**Personal Income by Major Source and Earnings by Detailed Industry****Preston County**

	1976	1977	1978	1979	1980	1981	1982
Mining	20,038	30,965	38,728	35,641	32,065	40,784	43,922
Metal mining	0	0	0	0	0	0	0
Coal mining	18,950	29,774	37,863	34,357	30,756	39,618	(D)
Oil and gas extraction	(D)	(D)	(D)	(D)	(D)	(D)	378
Nonmetallic minerals, except fuels	(D)	(D)	(D)	(D)	(D)	(D)	(D)
Construction	3,988	4,259	5,120	5,720	4,157	3,455	3,107
General building contractors	1,571	1,572	1,972	1,733	1,298	697	652
Heavy construction contractors	623	611	777	601	448	416	252
Special trade contractors	1,794	2,076	2,371	3,386	2,411	2,342	2,203
Manufacturing	10,818	11,562	11,356	13,903	15,237	16,064	15,924
Durable goods manufacturing	9,039	9,032	8,375	10,714	12,464	13,371	13,394
Lumber and wood products	2,345	2,502	3,089	4,076	4,781	4,041	3,934
Furniture and fixtures	0	0	0	0	0	0	0
Stone, clay, and glass products	(D)	(D)	(D)	(D)	(D)	(D)	(D)
Primary metal industries	3,714	3,841	4,431	5,004	5,690	6,650	6,037
Fabricated metal products	(D)	(D)	(D)	(D)	(D)	(D)	(D)
Industrial machinery and equipment	(D)	(D)	(D)	(D)	(D)	(D)	(D)
Electronic and other electric equipment	(D)	(D)	(D)	(D)	(D)	(D)	0
Motor vehicles and equipment	0	0	0	0	0	0	0
Other transportation equipment	0	0	0	0	0	0	0
Instruments and related products	0	0	0	0	0	0	0
Miscellaneous manufacturing industries	(D)	(D)	(D)	(D)	(D)	(D)	(D)
Ordnance 8/	(NA)	(NA)	(NA)	(NA)	(NA)	(NA)	(NA)
Nondurable goods manufacturing	1,779	2,530	2,981	3,189	2,773	2,693	2,530
Food and kindred products	(D)	(D)	(D)	(D)	(D)	(D)	(D)
Tobacco products	0	0	0	0	0	0	0
Textile mill products	0	0	0	0	0	0	0
Apparel and other textile products	(D)	(D)	(D)	(D)	(D)	(D)	(D)
Paper and allied products	0	0	0	0	0	0	0
Printing and publishing	160	284	449	452	375	423	470
Chemicals and allied products	0	0	0	0	0	0	0
Petroleum and coal products	0	0	0	0	0	0	0
Rubber and miscellaneous plastics products	0	0	0	0	0	0	0
Leather and leather products	(D)	(D)	(D)	(D)	(D)	(D)	(D)



**Personal Income by Major Source and Earnings by Detailed Industry****Preston County**

	1976	1977	1978	1979	1980	1981	1982
Transportation and public utilities	10,215	12,230	13,028	14,818	15,410	16,966	18,830
Railroad transportation	2,159	2,455	2,888	3,571	4,204	4,669	4,673
Trucking and warehousing	4,015	4,748	4,530	5,198	4,544	4,644	5,251
Water transportation	0	0	0	0	0	0	0
Other transportation	(D)	(D)	(D)	(D)	(D)	(D)	315
Local and interurban passenger transit	0	0	0	0	0	0	33
Transportation by air	(D)	(D)	(D)	(D)	(D)	(D)	(D)
Pipelines, except natural gas	0	0	0	0	0	0	0
Transportation services	196	431	425	266	-1	136	(D)
Communications	1,182	1,483	1,621	1,911	2,444	3,142	3,562
Electric, gas, and sanitary services	(D)	(D)	(D)	(D)	(D)	(D)	5,029
Wholesale trade	2,082	2,256	2,532	2,618	2,867	3,385	3,754
Retail trade	7,957	8,407	8,897	9,487	9,592	10,275	10,504
Building materials and garden equipment	556	571	597	658	681	671	792
General merchandise stores	931	930	989	1,075	1,025	1,494	1,261
Food stores	1,863	2,061	1,971	2,024	2,387	2,381	2,516
Automotive dealers and service stations	2,607	2,865	3,173	3,664	3,367	3,286	3,344
Apparel and accessory stores	91	102	102	94	81	99	89
Home furniture and furnishings stores	396	367	382	363	341	343	387
Eating and drinking places	933	892	1,020	899	1,064	1,155	1,342
Miscellaneous retail	580	619	663	710	646	846	773
Finance, insurance, and real estate	1,730	2,051	2,497	3,478	3,273	3,307	2,976
Depository and nondepository institutions	(D)	(D)	(D)	(D)	(D)	(D)	(D)
Other finance, insurance, and real estate	(D)	(D)	(D)	(D)	(D)	(D)	(D)
Security and commodity brokers	3	9	9	10	16	107	0
Insurance carriers	59	0	0	0	0	0	(D)
Insurance agents, brokers, and services	311	368	408	434	487	567	685
Real estate	557	725	976	1,727	1,264	834	252
Combined real estate, insurance, etc. 9/	0	0	0	0	0	0	0
Holding and other investment offices	(D)	(D)	(D)	(D)	(D)	(D)	57
Services	4,555	5,159	6,154	7,150	7,971	8,835	9,191
Hotels and other lodging places	199	211	296	297	247	232	(D)
Personal services	743	654	751	867	1,038	1,010	1,010
Private households	344	385	435	431	429	444	460
Business services	290	337	426	658	500	605	839
Automotive repair, services, and parking	243	179	210	242	360	437	469

**Personal Income by Major Source and Earnings by Detailed Industry****Preston County**

	1976	1977	1978	1979	1980	1981	1982
Miscellaneous repair services	127	145	160	148	214	194	266
Amusement and recreation services	144	207	335	425	516	579	(D)
Motion pictures	20	24	18	27	56	49	83
Health services	982	1,273	1,343	1,449	1,491	1,685	2,144
Legal services	377	441	475	536	614	670	551
Educational services	4	5	6	6	5	5	5
Social services 10/	155	156	189	211	253	360	354
Museums, botanical, zoological gardens	0	0	0	0	0	0	0
Membership organizations	327	512	743	917	1,158	1,282	1,332
Engineering and management services 11/	(NA)	(NA)	(NA)	(NA)	(NA)	(NA)	(NA)
Miscellaneous services	600	630	767	936	1,090	1,283	1,060
Government and government enterprises	15,103	17,375	19,444	20,683	22,561	25,626	26,692
Federal, civilian	1,483	1,609	1,784	1,817	1,944	2,210	2,057
Military	340	363	390	416	399	473	584
State and local	13,280	15,403	17,270	18,450	20,218	22,943	24,051
State government	(NA)	(NA)	(NA)	6,991	7,635	8,198	7,213
Local government	(NA)	(NA)	(NA)	11,459	12,583	14,745	16,838

**Personal Income by Major Source and Earnings by Detailed Industry****Preston County**

	1983	1984	1985	1986	1987	1988	1989
<b>Income by place of residence (\$000)</b>							
Personal income	240,556	271,294	282,356	288,415	305,333	342,530	345,518
Population (persons) 2/	30,687	30,621	30,375	30,143	29,864	29,375	29,105
Per capita personal income (dollars)	7,839	8,860	9,296	9,568	10,224	11,661	11,871
<b>Derivation of personal income (\$000)</b>							
Earnings by place of work	137,327	159,546	164,822	159,072	169,960	200,833	187,014
less: Contributions for government social insurance 3/	15,699	18,383	19,417	20,444	22,120	24,580	24,795
Employee & self-employed contrib. for gov. social insurance	6,921	7,944	8,724	8,918	9,870	11,743	11,647
Employer contributions for government social insurance	8,778	10,439	10,693	11,526	12,250	12,837	13,148
plus: Adjustment for residence 4/	23,386	28,090	30,169	34,160	40,552	44,905	53,291
equals: Net earnings by place of residence	145,014	169,253	175,574	172,788	188,392	221,158	215,510
plus: Dividends, interest, and rent 5/	40,598	45,689	47,676	51,603	51,917	52,679	56,486
plus: Personal current transfer receipts	54,944	56,352	59,106	64,024	65,024	68,693	73,522
<b>Earnings by place of work (\$000)</b>							
Components of earnings							
Wages and salaries	92,820	104,659	107,454	112,426	120,083	119,626	121,033
Supplements to wages and salaries	21,561	24,145	25,140	28,165	31,423	29,284	30,889
Employer contrib. for employee pension & insurance funds 6/	12,783	13,706	14,447	16,639	19,173	16,447	17,741
Employer contributions for government social insurance	8,778	10,439	10,693	11,526	12,250	12,837	13,148
Proprietors' income 7/	22,946	30,742	32,228	18,481	18,454	51,923	35,092
Farm proprietors' income	-613	1,113	1,292	1,806	-438	-940	334
Nonfarm proprietors' income	23,559	29,629	30,936	16,675	18,892	52,863	34,758
<b>Earnings by industry (\$000)</b>							
Farm earnings	168	1,961	2,194	2,709	534	5	1,234
Nonfarm earnings	137,159	157,585	162,628	156,363	169,426	200,828	185,780
Private nonfarm earnings	109,837	128,504	130,532	122,744	134,752	165,850	150,539
Agricultural services, forestry, and fishing	415	494	370	363	989	873	1,108
Agricultural services	340	393	304	315	992	873	1,098
Forestry and fishing	75	101	66	48	-3	0	10
Forestry	75	101	66	48	-3	0	10
Fishing	0	0	0	0	0	0	0

**Personal Income by Major Source and Earnings by Detailed Industry****Preston County**

	1983	1984	1985	1986	1987	1988	1989
Mining	41,281	50,722	48,605	34,449	38,186	67,213	46,076
Metal mining	0	0	0	0	0	0	0
Coal mining	(D)	(D)	(D)	(D)	(D)	65,485	44,380
Oil and gas extraction	233	254	204	57	256	119	67
Nonmetallic minerals, except fuels	(D)	(D)	(D)	(D)	(D)	1,609	1,629
Construction	3,410	5,101	6,137	7,230	8,961	7,848	9,670
General building contractors	750	1,335	1,554	(D)	2,809	2,292	2,206
Heavy construction contractors	291	68	94	(D)	1,709	1,281	1,569
Special trade contractors	2,369	3,698	4,489	4,125	4,443	4,275	5,895
Manufacturing	15,047	15,711	15,633	15,994	14,646	14,710	15,982
Durable goods manufacturing	12,339	13,040	12,741	12,670	13,593	13,611	14,770
Lumber and wood products	3,564	3,918	3,726	3,903	4,921	5,190	5,716
Furniture and fixtures	0	0	0	0	0	0	0
Stone, clay, and glass products	(D)	(D)	(D)	(D)	(D)	(D)	(D)
Primary metal industries	5,187	(D)	(D)	(D)	(D)	(D)	(D)
Fabricated metal products	(D)	(D)	(D)	(D)	(D)	(D)	(D)
Industrial machinery and equipment	(D)	(D)	(D)	(D)	(D)	(D)	(D)
Electronic and other electric equipment	0	0	0	0	0	0	(D)
Motor vehicles and equipment	0	0	0	0	0	0	0
Other transportation equipment	0	0	0	0	0	0	0
Instruments and related products	0	0	0	0	0	0	0
Miscellaneous manufacturing industries	(D)	(D)	(D)	(D)	0	0	0
Ordnance 8/	(NA)	(NA)	(NA)	(NA)	(NA)	(NA)	(NA)
Nondurable goods manufacturing	2,708	2,671	2,892	3,324	1,053	1,099	1,212
Food and kindred products	(D)	(D)	(D)	0	(D)	(D)	(D)
Tobacco products	0	0	0	0	0	0	0
Textile mill products	0	0	0	0	0	0	0
Apparel and other textile products	(D)	(D)	(D)	(D)	(D)	(D)	(D)
Paper and allied products	0	0	0	0	0	0	0
Printing and publishing	538	558	582	832	549	532	622
Chemicals and allied products	0	0	0	0	0	0	0
Petroleum and coal products	0	0	0	0	0	0	0
Rubber and miscellaneous plastics products	0	0	0	0	0	0	0
Leather and leather products	(D)	(D)	(D)	(D)	0	0	0

**Personal Income by Major Source and Earnings by Detailed Industry****Preston County**

	1983	1984	1985	1986	1987	1988	1989
Transportation and public utilities	19,813	22,875	23,895	26,117	28,814	28,115	29,613
Railroad transportation	4,724	4,651	4,457	4,155	3,812	3,160	2,556
Trucking and warehousing	5,291	7,281	7,948	9,682	11,489	13,148	14,684
Water transportation	0	0	0	0	0	0	0
Other transportation	278	269	309	469	538	216	274
Local and interurban passenger transit	36	58	58	63	58	45	74
Transportation by air	(D)	(D)	(D)	(D)	(D)	(D)	(D)
Pipelines, except natural gas	0	0	0	0	0	0	0
Transportation services	(D)	(D)	(D)	(D)	(D)	(D)	(D)
Communications	3,875	4,233	4,211	4,708	5,745	4,207	4,500
Electric, gas, and sanitary services	5,645	6,441	6,970	7,103	7,230	7,384	7,599
Wholesale trade	4,210	4,960	5,282	5,542	6,563	7,678	5,082
Retail trade	11,370	12,055	12,895	13,704	13,975	15,159	16,442
Building materials and garden equipment	790	968	922	917	928	(D)	(D)
General merchandise stores	1,124	1,255	1,524	1,741	1,568	1,669	2,391
Food stores	2,892	3,100	2,972	3,078	3,251	3,540	4,258
Automotive dealers and service stations	3,464	3,511	3,938	3,874	3,938	4,774	4,692
Apparel and accessory stores	80	70	74	189	155	(D)	(D)
Home furniture and furnishings stores	593	540	567	559	508	448	465
Eating and drinking places	1,517	1,525	1,725	1,906	2,264	2,159	1,902
Miscellaneous retail	910	1,086	1,173	1,440	1,363	1,599	1,678
Finance, insurance, and real estate	3,315	4,350	4,534	4,371	5,905	6,165	6,910
Depository and nondepository institutions	(D)	(D)	(D)	(D)	(D)	(D)	(D)
Other finance, insurance, and real estate	(D)	(D)	(D)	(D)	(D)	(D)	(D)
Security and commodity brokers	10	4	5	9	21	35	71
Insurance carriers	(D)	(D)	(D)	(D)	(D)	(D)	(D)
Insurance agents, brokers, and services	768	726	908	1,018	1,165	1,525	1,883
Real estate	166	901	563	67	805	272	1,039
Combined real estate, insurance, etc. 9/	0	0	0	0	0	(NA)	(NA)
Holding and other investment offices	134	80	128	156	756	(D)	(D)
Services	10,976	12,236	13,181	14,974	16,713	18,089	19,656
Hotels and other lodging places	(D)	(D)	(D)	(D)	(D)	(D)	(D)
Personal services	1,122	1,237	1,514	1,619	1,734	1,618	1,762
Private households	472	557	571	611	619	677	736
Business services	1,092	1,230	1,362	1,841	1,825	1,350	1,087
Automotive repair, services, and parking	454	593	780	823	961	1,170	1,112

**Personal Income by Major Source and Earnings by Detailed Industry****Preston County**

	<b>1983</b>	<b>1984</b>	<b>1985</b>	<b>1986</b>	<b>1987</b>	<b>1988</b>	<b>1989</b>
Miscellaneous repair services	266	375	347	283	327	403	469
Amusement and recreation services	(D)	(D)	(D)	(D)	(D)	(D)	(D)
Motion pictures	85	90	83	82	88	283	298
Health services	2,873	3,474	3,891	4,272	4,972	5,066	5,299
Legal services	634	703	708	717	673	839	744
Educational services	6	8	8	40	56	49	42
Social services 10/	431	433	489	926	1,090	901	1,107
Museums, botanical, zoological gardens	0	0	0	0	0	0	0
Membership organizations	1,285	1,280	1,168	1,244	1,212	1,325	1,784
Engineering and management services 11/	(NA)	(NA)	(NA)	(NA)	(NA)	3,114	3,770
Miscellaneous services	1,285	1,245	1,189	1,281	1,747	146	220
<b>Government and government enterprises</b>	<b>27,322</b>	<b>29,081</b>	<b>32,096</b>	<b>33,619</b>	<b>34,674</b>	<b>34,978</b>	<b>35,241</b>
Federal, civilian	1,962	1,973	1,955	2,023	2,055	2,270	2,219
Military	826	959	1,143	1,131	1,202	1,266	1,292
State and local	24,534	26,149	28,998	30,465	31,417	31,442	31,730
State government	6,040	6,232	7,058	7,608	7,185	6,999	7,054
Local government	18,494	19,917	21,940	22,857	24,232	24,443	24,676

**Personal Income by Major Source and Earnings by Detailed Industry****Preston County**

	1990	1991	1992	1993	1994	1995	1996
<b>Income by place of residence (\$000)</b>							
Personal income	366,409	384,189	405,438	422,679	434,016	437,698	449,703
Population (persons) 2/	29,051	29,171	29,302	29,527	29,756	29,740	29,613
Per capita personal income (dollars)	12,613	13,170	13,837	14,315	14,586	14,717	15,186
<b>Derivation of personal income (\$000)</b>							
Earnings by place of work	184,823	195,412	190,863	202,439	204,058	202,772	203,664
less: Contributions for government social insurance 3/	25,005	26,696	26,800	29,911	30,033	31,155	30,983
Employee & self-employed contrib. for gov. social insurance	11,554	12,711	12,291	13,097	13,573	14,025	13,847
Employer contributions for government social insurance	13,451	13,985	14,509	16,814	16,460	17,130	17,136
plus: Adjustment for residence 4/	66,273	66,564	78,077	77,404	88,688	86,546	87,802
equals: Net earnings by place of residence	226,091	235,280	242,140	249,932	262,713	258,163	260,483
plus: Dividends, interest, and rent 5/	59,983	59,481	60,140	64,705	64,395	68,711	70,882
plus: Personal current transfer receipts	80,335	89,428	103,158	108,042	106,908	110,824	118,338
<b>Earnings by place of work (\$000)</b>							
Components of earnings							
Wages and salaries	121,976	121,655	122,369	130,720	131,278	134,172	133,768
Supplements to wages and salaries	31,771	32,797	35,651	39,556	39,388	39,359	39,484
Employer contrib. for employee pension & insurance funds 6/	18,320	18,812	21,142	22,742	22,928	22,229	22,348
Employer contributions for government social insurance	13,451	13,985	14,509	16,814	16,460	17,130	17,136
Proprietors' income 7/	31,076	40,960	32,843	32,163	33,392	29,241	30,412
Farm proprietors' income	56	-1,304	609	874	999	-1,060	1,279
Nonfarm proprietors' income	31,020	42,264	32,234	31,289	32,393	30,301	29,133
<b>Earnings by industry (\$000)</b>							
Farm earnings	977	-535	1,258	1,618	1,782	-148	2,222
Nonfarm earnings	183,846	195,947	189,605	200,821	202,276	202,920	201,442
Private nonfarm earnings	145,050	153,062	143,938	153,429	154,048	153,682	151,576
Agricultural services, forestry, and fishing	1,061	993	1,039	1,124	1,334	1,410	1,861
Agricultural services	1,046	934	996	1,064	1,203	(D)	(D)
Forestry and fishing	15	59	43	60	131	(D)	(D)
Forestry	15	(D)	(D)	(D)	(D)	53	-34
Fishing	0	(D)	(D)	(D)	(D)	(D)	(D)

**Personal Income by Major Source and Earnings by Detailed Industry****Preston County**

	1990	1991	1992	1993	1994	1995	1996
Mining	37,852	43,604	30,893	27,848	25,338	23,945	19,109
Metal mining	0	0	0	0	0	0	0
Coal mining	36,201	42,312	29,808	26,607	23,993	22,558	17,817
Oil and gas extraction	57	53	(D)	(D)	(D)	0	0
Nonmetallic minerals, except fuels	1,594	1,239	(D)	(D)	(D)	1,387	1,292
Construction	9,717	10,762	9,002	14,022	13,727	13,259	14,182
General building contractors	2,653	3,552	2,753	3,474	5,468	4,690	4,196
Heavy construction contractors	761	1,224	1,582	1,601	1,129	1,379	2,287
Special trade contractors	6,303	5,986	4,667	8,947	7,130	7,190	7,699
Manufacturing	17,389	18,219	21,787	21,830	22,799	22,720	22,906
Durable goods manufacturing	16,116	16,983	20,372	20,343	21,298	21,370	21,884
Lumber and wood products	6,101	6,308	8,211	8,752	8,870	7,949	7,833
Furniture and fixtures	0	0	0	0	0	0	0
Stone, clay, and glass products	(D)	(D)	(D)	(D)	(D)	(D)	(D)
Primary metal industries	(D)	(D)	5,755	(D)	6,198	(D)	(D)
Fabricated metal products	(D)	(D)	(D)	(D)	(D)	(D)	(D)
Industrial machinery and equipment	(D)	(D)	(D)	(D)	(D)	912	1,048
Electronic and other electric equipment	(D)	(D)	(D)	(D)	0	0	0
Motor vehicles and equipment	0	0	0	0	0	0	0
Other transportation equipment	0	0	0	0	0	0	0
Instruments and related products	0	0	0	0	0	0	0
Miscellaneous manufacturing industries	0	0	0	0	0	0	(D)
Ordnance 8/	(NA)	(NA)	(NA)	(NA)	(NA)	(NA)	(NA)
Nondurable goods manufacturing	1,273	1,236	1,415	1,487	1,501	1,350	1,022
Food and kindred products	0	0	(D)	(D)	0	(D)	(D)
Tobacco products	0	0	0	0	0	0	0
Textile mill products	0	0	0	0	0	0	0
Apparel and other textile products	(D)	(D)	(D)	(D)	(D)	(D)	(D)
Paper and allied products	0	0	0	0	0	0	0
Printing and publishing	595	627	714	731	743	784	766
Chemicals and allied products	0	0	(D)	(D)	(D)	(D)	(D)
Petroleum and coal products	0	0	0	0	0	0	0
Rubber and miscellaneous plastics products	(D)	(D)	(D)	(D)	(D)	(D)	(D)
Leather and leather products	(D)	(D)	(D)	(D)	(D)	0	0



**Personal Income by Major Source and Earnings by Detailed Industry****Preston County**

	1990	1991	1992	1993	1994	1995	1996
Transportation and public utilities	28,892	28,130	27,988	29,728	28,157	27,606	30,267
Railroad transportation	2,502	2,846	2,855	3,097	2,925	2,669	2,775
Trucking and warehousing	14,012	12,867	12,337	12,083	11,912	12,460	14,189
Water transportation	0	0	(D)	(D)	(D)	(D)	(D)
Other transportation	206	122	109	114	95	129	142
Local and interurban passenger transit	55	52	35	50	51	55	74
Transportation by air	(D)	0	0	0	0	0	0
Pipelines, except natural gas	0	0	0	0	0	0	0
Transportation services	(D)	70	74	64	44	74	68
Communications	4,506	4,231	3,947	4,219	4,203	3,558	4,148
Electric, gas, and sanitary services	7,666	8,064	(D)	(D)	(D)	(D)	(D)
Wholesale trade	5,190	5,033	4,762	5,034	4,932	5,163	4,324
Retail trade	15,584	15,498	16,269	17,634	17,804	19,946	20,832
Building materials and garden equipment	(D)	(D)	1,704	1,831	1,989	2,250	2,561
General merchandise stores	1,530	912	1,029	1,025	1,001	1,141	1,122
Food stores	3,801	4,015	3,905	3,969	3,589	4,144	4,288
Automotive dealers and service stations	4,476	4,415	4,462	5,177	5,781	6,321	6,739
Apparel and accessory stores	(D)	(D)	30	(D)	(D)	(D)	(D)
Home furniture and furnishings stores	376	208	185	(D)	(D)	(D)	(D)
Eating and drinking places	2,344	2,709	3,005	3,045	3,172	3,493	3,353
Miscellaneous retail	1,652	1,725	1,949	2,309	2,039	2,297	2,281
Finance, insurance, and real estate	7,236	7,611	6,629	7,056	7,347	8,017	8,551
Depository and nondepository institutions	(D)	(D)	(D)	3,360	3,432	3,604	3,617
Other finance, insurance, and real estate	(D)	(D)	(D)	3,696	3,915	4,413	4,934
Security and commodity brokers	182	6	11	40	39	130	268
Insurance carriers	135	120	128	100	(D)	(D)	(D)
Insurance agents, brokers, and services	4,193	1,366	1,050	(D)	1,338	790	830
Real estate	-1,068	1,026	332	487	600	904	934
Combined real estate, insurance, etc. 9/	(NA)	(NA)	(NA)	(NA)	(NA)	(NA)	(NA)
Holding and other investment offices	(D)	(D)	(D)	(D)	(D)	(D)	(D)
Services	22,129	23,212	25,569	29,153	32,610	31,616	29,544
Hotels and other lodging places	(D)	196	200	213	1,141	1,210	(D)
Personal services	1,689	1,873	1,947	2,401	2,650	2,458	2,271
Private households	781	724	756	748	724	714	(D)
Business services	1,756	1,603	2,198	3,093	3,863	3,145	1,937
Automotive repair, services, and parking	1,383	1,135	1,175	1,381	1,514	1,458	1,496

**Personal Income by Major Source and Earnings by Detailed Industry****Preston County**

	1990	1991	1992	1993	1994	1995	1996
Miscellaneous repair services	474	509	392	348	375	383	441
Amusement and recreation services	(D)	1,040	1,135	982	915	1,475	1,435
Motion pictures	297	299	238	243	335	382	385
Health services	5,985	6,889	7,838	8,707	10,250	10,314	9,763
Legal services	939	1,154	1,224	1,064	1,309	1,120	975
Educational services	35	13	11	68	89	68	80
Social services 10/	1,299	1,939	2,428	3,305	3,772	4,011	3,951
Museums, botanical, zoological gardens	0	0	0	0	0	0	0
Membership organizations	1,889	2,241	2,338	2,626	2,006	1,952	2,013
Engineering and management services 11/	4,113	3,376	3,491	3,720	3,342	2,648	2,657
Miscellaneous services	198	221	198	254	325	278	228
<b>Government and government enterprises</b>	<b>38,796</b>	<b>42,885</b>	<b>45,667</b>	<b>47,392</b>	<b>48,228</b>	<b>49,238</b>	<b>49,866</b>
Federal, civilian	2,443	2,483	2,688	2,706	2,738	3,004	3,225
Military	1,394	1,382	1,625	1,606	1,626	1,589	1,565
State and local	34,959	39,020	41,354	43,080	43,864	44,645	45,076
State government	7,803	8,474	8,628	8,723	9,523	9,936	10,351
Local government	27,156	30,546	32,726	34,357	34,341	34,709	34,725

**Personal Income by Major Source and Earnings by Detailed Industry****Preston County**

	1997	1998	1999	2000
<b>Income by place of residence (\$000)</b>				
Personal income	458,076	482,098	501,793	541,491
Population (persons) 2/	29,562	29,548	29,453	29,336
Per capita personal income (dollars)	15,495	16,316	17,037	18,458
<b>Derivation of personal income (\$000)</b>				
Earnings by place of work	208,515	220,927	232,208	250,884
less: Contributions for government social insurance 3/	31,511	33,585	35,253	38,796
Employee & self-employed contrib. for gov. social insurance	14,199	14,774	15,478	16,033
Employer contributions for government social insurance	17,312	18,811	19,775	22,763
plus: Adjustment for residence 4/	84,406	89,898	98,292	112,073
equals: Net earnings by place of residence	261,410	277,240	295,247	324,161
plus: Dividends, interest, and rent 5/	75,483	80,072	77,232	84,259
plus: Personal current transfer receipts	121,183	124,786	129,314	133,071
<b>Earnings by place of work (\$000)</b>				
Components of earnings				
Wages and salaries	135,131	142,090	148,988	159,473
Supplements to wages and salaries	40,091	42,324	44,877	50,005
Employer contrib. for employee pension & insurance funds 6/	22,779	23,513	25,102	27,242
Employer contributions for government social insurance	17,312	18,811	19,775	22,763
Proprietors' income 7/	33,293	36,513	38,343	41,406
Farm proprietors' income	-921	-1,306	-2,329	-298
Nonfarm proprietors' income	34,214	37,819	40,672	41,704
<b>Earnings by industry (\$000)</b>				
Farm earnings	149	-182	-1,178	780
Nonfarm earnings	208,366	221,109	233,386	250,104
Private nonfarm earnings	158,187	169,951	178,849	193,420
Agricultural services, forestry, and fishing	1,828	1,938	2,519	2,143
Agricultural services	(D)	1,654	1,898	1,539
Forestry and fishing	(D)	284	621	604
Forestry	-1	(D)	(D)	(D)
Fishing	(D)	(D)	(D)	(D)

**Personal Income by Major Source and Earnings by Detailed Industry****Preston County**

	1997	1998	1999	2000
Mining	18,270	18,930	19,031	19,177
Metal mining	0	0	0	0
Coal mining	(D)	(D)	(D)	(D)
Oil and gas extraction	0	0	0	0
Nonmetallic minerals, except fuels	(D)	(D)	(D)	(D)
Construction	13,405	13,674	17,773	19,275
General building contractors	3,935	4,140	4,551	4,755
Heavy construction contractors	1,991	1,792	3,009	3,349
Special trade contractors	7,479	7,742	10,213	11,171
Manufacturing	24,415	27,847	29,424	37,240
Durable goods manufacturing	23,340	26,733	28,332	36,111
Lumber and wood products	8,636	9,313	10,854	13,900
Furniture and fixtures	0	0	0	0
Stone, clay, and glass products	(D)	(D)	(D)	(D)
Primary metal industries	(D)	(D)	(D)	(D)
Fabricated metal products	(D)	(D)	(D)	(D)
Industrial machinery and equipment	1,021	862	(D)	(D)
Electronic and other electric equipment	0	0	0	0
Motor vehicles and equipment	0	0	0	0
Other transportation equipment	0	0	0	0
Instruments and related products	0	(D)	(D)	(D)
Miscellaneous manufacturing industries	(D)	(D)	(D)	(D)
Ordnance 8/	(NA)	(NA)	(NA)	(NA)
Nondurable goods manufacturing	1,075	1,114	1,092	1,129
Food and kindred products	(D)	(D)	(D)	(D)
Tobacco products	0	0	0	0
Textile mill products	0	0	0	0
Apparel and other textile products	0	0	0	0
Paper and allied products	0	0	0	0
Printing and publishing	856	783	805	849
Chemicals and allied products	(D)	(D)	(D)	(D)
Petroleum and coal products	0	0	0	0
Rubber and miscellaneous plastics products	(D)	(D)	(D)	(D)
Leather and leather products	0	0	0	0

**Personal Income by Major Source and Earnings by Detailed Industry****Preston County**

	1997	1998	1999	2000
Transportation and public utilities	31,925	34,541	35,005	37,363
Railroad transportation	2,700	2,753	3,167	3,311
Trucking and warehousing	16,247	17,705	17,399	18,752
Water transportation	(D)	0	0	0
Other transportation	(D)	(D)	(D)	466
Local and interurban passenger transit	79	73	63	(D)
Transportation by air	0	0	0	0
Pipelines, except natural gas	0	0	0	0
Transportation services	(D)	(D)	(D)	(D)
Communications	4,538	(D)	(D)	4,960
Electric, gas, and sanitary services	8,269	8,965	9,339	9,874
Wholesale trade	5,026	6,047	5,487	6,185
Retail trade	21,923	24,231	25,648	25,834
Building materials and garden equipment	2,711	2,990	2,989	2,995
General merchandise stores	1,261	(D)	(D)	1,469
Food stores	4,419	4,774	4,648	4,932
Automotive dealers and service stations	6,833	7,186	7,563	8,290
Apparel and accessory stores	(D)	(D)	(D)	(D)
Home furniture and furnishings stores	(D)	1,027	(D)	(D)
Eating and drinking places	3,393	3,792	4,153	3,994
Miscellaneous retail	2,457	3,017	3,464	3,196
Finance, insurance, and real estate	7,919	7,660	8,461	8,472
Depository and nondepository institutions	3,414	3,333	3,442	3,894
Other finance, insurance, and real estate	4,505	4,327	5,019	4,578
Security and commodity brokers	482	989	1,088	1,227
Insurance carriers	(D)	(D)	(D)	(D)
Insurance agents, brokers, and services	868	983	1,170	1,454
Real estate	981	1,025	1,289	1,189
Combined real estate, insurance, etc. 9/	(NA)	(NA)	(NA)	(NA)
Holding and other investment offices	(D)	(D)	(D)	(D)
Services	33,476	35,083	35,501	37,731
Hotels and other lodging places	(D)	1,044	1,027	1,122
Personal services	2,678	2,723	2,751	2,703
Private households	(D)	597	459	386
Business services	2,605	2,764	3,086	3,565
Automotive repair, services, and parking	1,758	1,774	1,874	2,203

**Personal Income by Major Source and Earnings by Detailed Industry****Preston County**

	<b>1997</b>	<b>1998</b>	<b>1999</b>	<b>2000</b>
Miscellaneous repair services	465	524	(D)	731
Amusement and recreation services	1,459	1,394	1,297	1,361
Motion pictures	394	(D)	291	237
Health services	10,528	10,722	10,549	12,756
Legal services	1,149	1,072	1,165	(D)
Educational services	364	(D)	(D)	(D)
Social services 10/	4,564	5,226	5,712	4,297
Museums, botanical, zoological gardens	0	0	0	0
Membership organizations	2,148	2,372	2,524	2,726
Engineering and management services 11/	3,263	3,834	3,424	3,553
Miscellaneous services	310	283	386	418
<b>Government and government enterprises</b>	<b>50,179</b>	<b>51,158</b>	<b>54,537</b>	<b>56,684</b>
Federal, civilian	3,740	3,715	3,804	4,653
Military	1,603	1,645	1,784	1,910
State and local	44,836	45,798	48,949	50,121
State government	10,133	10,386	11,323	12,186
Local government	34,703	35,412	37,626	37,935

## CAINC5S Footnotes

1/ The estimates of earnings for 1969-74 are based on the 1967 Standard Industrial classification (SIC). The estimates for 1975-87 are based on the 1972 SIC. The estimates for 1988-2000 are based on the 1987 SIC.

2/ Census Bureau midyear population estimates.

3/ Employer contributions for government social insurance are included in earnings by industry and earnings by place of work, but they are excluded from net earnings by place of residence and personal income. Employee and self-employed contributions are subtractions in the calculation of net earnings by place of residence and all of the income measures.

4/ The adjustment for residence is the net inflow of the earnings of interarea commuters. For the United States, it consists of adjustments for border workers and US residents employed by international organizations and foreign embassies.

5/ Rental income of persons includes the capital consumption adjustment.

6/ Includes actual employer contributions and actuarially imputed employer contributions to reflect benefits accrued by defined benefit pension plan participants through service to employers in the current

7/ Proprietors' income includes the inventory valuation adjustment and capital consumption adjustment.

8/ Under the 1972 SIC, ordnance was reclassified to four 2-digit industries: Fabricated metal products, electronic and other electric equipment, transportation equipment, and instruments and related products.

9/ Under the 1987 SIC, combined real estate, insurance, etc., was reclassified to four 2-digit industries: Nondepository credit institutions; insurance agents, brokers, and services; real estate; and legal services.

10/ Social services was first recognized under the 1972 SIC; so estimates for 1969-74 do not exist.

11/ Engineering and management services was first recognized under the 1987 SIC, so estimates for 1969-87 do not exist.

Note-- All dollar estimates are in current dollars (not adjusted for inflation).

(D) Not shown to avoid disclosure of confidential information, but the estimates for this item are included in the totals.

(L) Less than \$50,000, but the estimates for this item are included in the totals.

(NA) Data not available for this year.

Last updated: November 17, 2016-- revised estimates for 1998-2000.

**Personal Income by Major Source and Earnings by Detailed Industry****Preston County**

	2001	2002	2003	2004	2005	2006	2007
<b>Income by place of residence (\$000)</b>							
Personal income	606,530	655,227	636,417	757,906	841,389	830,045	840,448
Population (persons) 2/	29,534	30,120	30,483	30,961	31,513	32,238	32,743
Per capita personal income (dollars)	20,537	21,754	20,878	24,479	26,700	25,747	25,668
<b>Derivation of personal income (\$000)</b>							
Earnings by place of work	283,269	315,489	282,560	389,824	459,183	419,924	371,032
less: Contributions for government social insurance 3/	40,769	40,846	40,462	46,630	52,489	51,112	47,882
Employee & self-employed contrib. for gov. social insurance	18,646	19,697	18,932	24,969	28,683	27,854	27,064
Employer contributions for government social insurance	22,123	21,149	21,530	21,661	23,806	23,258	20,818
plus: Adjustment for residence 4/	125,477	133,546	147,106	162,130	169,362	179,545	207,024
equals: Net earnings by place of residence	367,977	408,189	389,204	505,324	576,056	548,357	530,174
plus: Dividends, interest, and rent 5/	93,107	85,843	81,969	86,763	90,410	91,051	104,867
plus: Personal current transfer receipts	145,446	161,195	165,244	165,819	174,923	190,637	205,407
<b>Earnings by place of work (\$000)</b>							
Wages and salaries	170,032	179,856	177,375	187,465	211,288	229,716	238,448
Supplements to wages and salaries	50,589	52,652	54,774	58,127	66,638	73,768	73,733
Employer contrib. for employee pension & insurance funds 6/	28,466	31,503	33,244	36,466	42,832	50,510	52,915
Employer contributions for government social insurance	22,123	21,149	21,530	21,661	23,806	23,258	20,818
Proprietors' income 7/	62,648	82,981	50,411	144,232	181,257	116,440	58,851
Farm proprietors' income	-993	-3,442	-5,818	-3,690	-3,859	-4,282	-5,267
Nonfarm proprietors' income	63,641	86,423	56,229	147,922	185,116	120,722	64,118
<b>Earnings by industry (\$000)</b>							
Farm earnings	160	-2,255	-4,548	-2,447	-2,833	-3,184	-4,020
Nonfarm earnings	283,109	317,744	287,108	392,271	462,016	423,108	375,052
Private nonfarm earnings	225,943	256,122	222,441	321,769	369,217	322,271	264,137
Forestry, fishing, and related activities	3,426	3,665	3,699	4,686	(D)	(D)	(D)
Forestry and logging	2,330	(D)	(D)	(D)	4,201	3,302	1,501
Fishing, hunting, and trapping	(D)	65	48	-5	(D)	(D)	(D)
Agriculture and forestry support activities	(D)	(D)	(D)	(D)	(D)	(D)	(D)
Mining	21,861	21,354	(D)	21,054	(D)	(D)	(D)
Oil and gas extraction	321	322	241	89	96	26	195
Mining (except oil and gas)	(D)	(D)	(D)	(D)	(D)	(D)	(D)
Support activities for mining	(D)	(D)	12	(D)	(D)	(D)	(D)



**Personal Income by Major Source and Earnings by Detailed Industry****Preston County**

	2001	2002	2003	2004	2005	2006	2007
Utilities	(D)	(D)	(D)	10,199	10,616	12,019	11,574
Construction	28,493	35,427	34,395	36,347	41,987	49,449	41,351
Construction of buildings	7,939	12,714	11,870	14,775	16,133	16,128	11,513
Heavy and civil engineering construction	7,139	6,093	3,672	7,326	11,161	17,468	14,379
Specialty trade contractors	13,415	16,620	18,853	14,246	14,693	15,853	15,459
Manufacturing	54,487	74,525	43,209	134,282	168,045	101,958	47,739
Durable goods manufacturing	55,840	73,472	39,758	24,862	21,429	24,839	29,566
Wood product manufacturing	11,696	12,705	13,813	12,661	13,083	14,581	11,101
Nonmetallic mineral product manufacturing	6,286	7,001	6,257	2,785	-2,809	-2,461	5,117
Primary metal manufacturing	(D)	(D)	(D)	(D)	(D)	(D)	(D)
Fabricated metal product manufacturing	5,398	5,395	4,733	4,685	5,521	4,937	5,295
Machinery manufacturing	(D)	36,810	5,052	-500	231	-28	-73
Computer and electronic product manufacturing	(D)	513	-468	-967	-911	-219	-85
Electrical equipment and appliance manufacturing	-444	-392	-161	-1,083	-410	-187	-128
Motor vehicles, bodies and trailers, & parts manufacturing	-2,044	-529	-353	-936	-603	-196	-91
Other transportation equipment manufacturing	-1,024	-451	-412	-1,208	-1,258	-255	(D)
Furniture and related product manufacturing	(D)	(D)	(D)	(D)	(D)	(D)	(D)
Miscellaneous manufacturing	(D)	(D)	(D)	(D)	(D)	(D)	(D)
Nondurable goods manufacturing	-1,353	1,053	3,451	109,420	146,616	77,119	18,173
Food manufacturing	(D)	(D)	(D)	(D)	(D)	(D)	165
Beverage and tobacco product manufacturing	1	1	1	4	2	-3	8
Textile mills	2	2	2	1	3	-1	9
Textile product mills	2	2	0	1	3	-1	9
Apparel manufacturing	3	3	3	1	3	(D)	(D)
Leather and allied product manufacturing	2	2	2	1	3	-1	10
Paper manufacturing	-635	1	6	31	7	7	1,890
Printing and related support activities	(D)	(D)	(D)	(D)	(D)	(D)	-3,256
Petroleum and coal products manufacturing	-636	0	134	8,391	8,211	9,353	5,342
Chemical manufacturing	(D)	(D)	(D)	(D)	(D)	(D)	(D)
Plastics and rubber products manufacturing	(D)	(D)	(D)	(D)	(D)	(D)	-10,373
Wholesale trade	(D)	(D)	(D)	5,103	6,680	6,337	5,982
Retail trade	26,747	26,933	27,411	25,272	28,515	28,948	28,860
Motor vehicle and parts dealers	5,986	5,583	6,561	6,405	6,649	6,235	5,746
Furniture and home furnishings stores	(D)	1,290	1,659	2,260	(D)	(D)	(D)
Electronics and appliance stores	(D)	(D)	(D)	(D)	(D)	(D)	(D)

**Personal Income by Major Source and Earnings by Detailed Industry****Preston County**

	2001	2002	2003	2004	2005	2006	2007
Building material and garden supply stores	1,638	1,741	1,593	1,846	1,802	2,067	2,137
Food and beverage stores	3,905	3,851	3,939	3,319	3,376	3,942	3,994
Health and personal care stores	1,824	1,865	2,306	2,370	2,745	2,885	2,860
Gasoline stations	6,681	6,486	5,352	3,383	7,437	7,110	6,112
Clothing and clothing accessories stores	(D)	(D)	2	27	45	87	100
Sporting goods, hobby, book and music stores	(D)	(D)	(D)	(D)	(D)	(D)	(D)
General merchandise stores	1,048	(D)	(D)	706	707	980	3,470
Miscellaneous store retailers	2,689	3,009	3,318	3,225	3,107	2,960	1,854
Nonstore retailers	1,322	1,445	1,756	1,406	1,288	1,203	1,159
Transportation and warehousing	21,076	20,436	19,748	20,154	18,541	20,338	21,929
Air transportation	-6	-15	-18	-56	15	-6	1,129
Rail transportation	2,341	2,082	1,864	1,854	1,657	1,498	1,371
Water transportation	33	23	23	19	8	10	20
Truck transportation	16,297	15,913	15,508	15,962	(D)	(D)	17,129
Transit and ground passenger transportation	201	221	291	257	258	304	510
Pipeline transportation	(D)	(D)	(D)	(D)	(D)	(D)	(D)
Scenic and sightseeing transportation	3	3	3	10	7	11	64
Support activities for transportation	(D)	(D)	(D)	(D)	671	564	(D)
Couriers and messengers	21	27	22	9	13	-3	-29
Warehousing and storage	5	5	3	2	3	-3	-17
Information	5,432	3,398	3,724	3,472	3,280	3,546	3,898
Publishing industries, except Internet	(D)	(D)	(D)	830	859	964	1,086
Motion picture and sound recording industries	9	8	4	(D)	(D)	(D)	(D)
Broadcasting, except Internet	(D)	(D)	(D)	(D)	(D)	(D)	(D)
Internet publishing and broadcasting 8/	1	1	1	1	1	0	(NA)
Telecommunications	4,651	2,441	2,600	2,340	2,116	1,855	1,508
Data processing, hosting, and related services	5	8	6	2	2	0	11
Other information services 8/	13	15	7	1	1	0	17
Finance and insurance	4,892	5,228	7,344	7,344	7,883	8,278	8,392
Monetary authorities - central bank	0	0	0	0	0	0	0
Credit intermediation and related activities	2,623	2,756	4,786	5,026	5,134	5,420	5,417
Securities, commodity contracts, investments	(D)	(D)	(D)	(D)	(D)	(D)	(D)
Insurance carriers and related activities	(D)	(D)	(D)	(D)	(D)	(D)	(D)
Funds, trusts, and other financial vehicles	59	40	25	19	11	4	17

**Personal Income by Major Source and Earnings by Detailed Industry****Preston County**

	2001	2002	2003	2004	2005	2006	2007
Real estate and rental and leasing	1,700	2,419	1,271	2,215	2,466	2,473	2,286
Real estate	959	904	1,109	2,067	(D)	(D)	(D)
Rental and leasing services	728	1,502	143	115	(D)	(D)	(D)
Lessors of nonfinancial intangible assets	13	13	19	33	33	20	22
Professional, scientific, and technical services	6,556	7,339	5,300	5,969	6,449	7,562	8,717
Management of companies and enterprises	(D)	(D)	(D)	4	1	(D)	(D)
Administrative and waste management services	(D)	(D)	(D)	3,315	3,406	(D)	(D)
Administrative and support services	2,197	2,394	2,420	(D)	(D)	2,763	3,757
Waste management and remediation services	(D)	(D)	(D)	(D)	(D)	(D)	(D)
Educational services	(D)	(D)	(D)	(D)	(D)	432	466
Health care and social assistance	(D)	(D)	(D)	(D)	(D)	25,017	24,676
Ambulatory health care services	9,337	10,652	12,469	14,163	15,730	15,749	14,957
Hospitals	18	20	21	45	32	39	30
Nursing and residential care facilities	4,823	5,250	5,513	5,765	5,715	6,530	6,936
Social assistance	(D)	(D)	(D)	(D)	(D)	2,699	2,753
Arts, entertainment, and recreation	983	1,133	1,128	1,381	1,607	1,579	1,772
Performing arts and spectator sports	35	42	(D)	(D)	(D)	(D)	(D)
Museums, historical sites, zoos, and parks	1	2	2	0	0	0	0
Amusement, gambling, and recreation	947	1,089	(D)	(D)	(D)	(D)	(D)
Accommodation and food services	3,597	4,043	4,596	4,589	4,846	5,186	5,400
Accommodation	995	1,041	1,297	(D)	(D)	(D)	1,679
Food services and drinking places	2,602	3,002	3,299	(D)	(D)	(D)	3,721
Other services, except public administration	11,106	12,738	12,976	13,396	14,304	16,214	15,559
Repair and maintenance	4,064	4,603	3,854	4,143	4,485	6,034	5,756
Personal and laundry services	3,445	3,948	4,591	4,449	4,905	4,993	4,486
Membership associations and organizations	3,239	3,845	4,167	4,430	4,550	4,816	4,926
Private households	358	342	364	374	364	371	391
Government and government enterprises	57,166	61,622	64,667	70,502	92,799	100,837	110,915
Federal, civilian	5,067	5,706	5,741	9,265	28,547	36,867	44,798
Military	2,040	2,787	4,100	4,480	5,180	4,728	4,905
State and local	50,059	53,129	54,826	56,757	59,072	59,242	61,212
State government	13,149	14,112	14,433	14,635	15,792	15,188	15,228
Local government	36,910	39,017	40,393	42,122	43,280	44,054	45,984

**Personal Income by Major Source and Earnings by Detailed Industry****Preston County**

	2008	2009	2010	2011	2012	2013	2014
<b>Income by place of residence (\$000)</b>							
Personal income	861,715	893,824	973,247	1,030,443	1,065,834	1,061,522	1,089,308
Population (persons) 2/	33,067	33,333	33,555	33,661	33,900	33,683	33,920
Per capita personal income (dollars)	26,060	26,815	29,005	30,612	31,441	31,515	32,114
<b>Derivation of personal income (\$000)</b>							
Earnings by place of work	357,146	354,005	379,956	408,619	449,206	438,000	464,100
less: Contributions for government social insurance 3/	47,124	46,385	48,426	46,593	50,107	54,991	59,506
Employee & self-employed contrib. for gov. social insurance	27,007	26,674	28,069	24,448	26,117	31,469	33,714
Employer contributions for government social insurance	20,117	19,711	20,357	22,145	23,990	23,522	25,792
plus: Adjustment for residence 4/	211,073	233,067	258,815	266,354	259,225	268,149	257,286
equals: Net earnings by place of residence	521,095	540,687	590,345	628,380	658,324	651,158	661,880
plus: Dividends, interest, and rent 5/	116,360	111,442	121,691	136,281	140,490	132,569	138,616
plus: Personal current transfer receipts	224,260	241,695	261,211	265,782	267,020	277,795	288,812
<b>Earnings by place of work (\$000)</b>							
Wages and salaries	256,763	240,642	248,482	266,311	291,185	286,230	309,697
Supplements to wages and salaries	76,608	72,296	72,965	78,239	85,743	85,969	91,342
Employer contrib. for employee pension & insurance funds 6/	56,491	52,585	52,608	56,094	61,753	62,447	65,550
Employer contributions for government social insurance	20,117	19,711	20,357	22,145	23,990	23,522	25,792
Proprietors' income 7/	23,775	41,067	58,509	64,069	72,278	65,801	63,061
Farm proprietors' income	-3,743	-4,869	-5,672	-3,160	-4,238	-3,385	-4,607
Nonfarm proprietors' income	27,518	45,936	64,181	67,229	76,516	69,186	67,668
<b>Earnings by industry (\$000)</b>							
Farm earnings	-2,657	-3,858	-4,741	-2,383	-3,032	-2,166	-3,314
Nonfarm earnings	359,803	357,863	384,697	411,002	452,238	440,166	467,414
Private nonfarm earnings	240,498	232,308	253,342	277,928	312,889	294,715	304,167
Forestry, fishing, and related activities	(D)	1,476	1,265	1,350	2,040	2,242	3,238
Forestry and logging	1,179	1,132	918	1,045	1,616	1,827	(D)
Fishing, hunting, and trapping	(D)	(D)	(D)	(D)	(D)	-17	-28
Agriculture and forestry support activities	(D)	(D)	(D)	(D)	(D)	432	(D)
Mining	(D)	13,841	4,013	4,965	4,393	3,156	3,491
Oil and gas extraction	248	275	390	(D)	(D)	(D)	(D)
Mining (except oil and gas)	(D)	(D)	(D)	3,336	3,174	2,327	2,738
Support activities for mining	(D)	(D)	(D)	(D)	(D)	(D)	(D)

**Personal Income by Major Source and Earnings by Detailed Industry****Preston County**

	2008	2009	2010	2011	2012	2013	2014
Utilities	12,537	12,946	12,736	12,437	11,423	5,189	4,645
Construction	47,437	50,290	64,897	85,300	108,961	92,804	93,694
Construction of buildings	11,788	12,718	16,989	20,315	18,648	15,374	16,064
Heavy and civil engineering construction	19,108	19,449	23,734	28,386	48,740	43,829	45,735
Specialty trade contractors	16,541	18,123	24,174	36,599	41,573	33,601	31,895
Manufacturing	16,972	22,603	25,866	22,493	22,927	25,093	29,792
Durable goods manufacturing	30,838	24,707	22,465	21,976	21,712	23,569	27,746
Wood product manufacturing	6,078	5,410	5,107	5,058	5,236	6,289	7,604
Nonmetallic mineral product manufacturing	10,257	6,941	7,318	(D)	(D)	(D)	(D)
Primary metal manufacturing	(D)	(D)	(D)	(D)	(D)	(D)	(D)
Fabricated metal product manufacturing	(D)	(D)	(D)	(D)	7,694	(D)	(D)
Machinery manufacturing	-25	3	-2	-11	-42	(D)	(D)
Computer and electronic product manufacturing	-38	-50	-3	-7	-20	-13	-51
Electrical equipment and appliance manufacturing	-35	-26	-2	-3	-13	5	-22
Motor vehicles, bodies and trailers, & parts manufacturing	-42	-36	-1	4	26	5	-35
Other transportation equipment manufacturing	(D)	(D)	(D)	(D)	(D)	(D)	(D)
Furniture and related product manufacturing	(D)	(D)	0	1	16	64	52
Miscellaneous manufacturing	(D)	(D)	(D)	-2	-51	66	100
Nondurable goods manufacturing	-13,866	-2,104	3,401	517	1,215	1,524	2,046
Food manufacturing	(D)	(D)	(D)	(D)	(D)	(D)	(D)
Beverage and tobacco product manufacturing	5	13	15	21	36	31	30
Textile mills	6	16	14	14	16	22	26
Textile product mills	6	16	14	14	17	23	25
Apparel manufacturing	(D)	(D)	(D)	(D)	(D)	(D)	12
Leather and allied product manufacturing	7	14	13	15	29	28	26
Paper manufacturing	-947	-283	664	58	92	(D)	(D)
Printing and related support activities	-5,045	-2,727	(D)	(D)	(D)	(D)	(D)
Petroleum and coal products manufacturing	211	-232	664	112	451	5	1
Chemical manufacturing	(D)	(D)	(D)	(D)	(D)	(D)	(D)
Plastics and rubber products manufacturing	-8,321	-603	282	45	48	4	2
Wholesale trade	5,837	5,444	6,211	6,886	6,444	5,691	5,605
Retail trade	27,237	27,401	28,874	30,750	30,261	29,069	28,302
Motor vehicle and parts dealers	5,200	5,303	5,727	6,204	6,306	5,339	5,094
Furniture and home furnishings stores	(D)	742	(D)	(D)	(D)	(D)	(D)
Electronics and appliance stores	(D)	(D)	(D)	(D)	(D)	(D)	(D)

**Personal Income by Major Source and Earnings by Detailed Industry****Preston County**

	2008	2009	2010	2011	2012	2013	2014
Building material and garden supply stores	2,122	2,011	1,948	2,804	2,710	3,052	3,041
Food and beverage stores	2,482	3,243	3,246	3,169	2,130	1,844	2,493
Health and personal care stores	2,782	2,493	2,547	2,514	2,269	2,296	2,264
Gasoline stations	4,328	3,971	4,946	5,522	5,930	5,536	4,685
Clothing and clothing accessories stores	34	67	133	336	372	388	355
Sporting goods, hobby, book and music stores	(D)	(D)	(D)	(D)	(D)	(D)	(D)
General merchandise stores	6,260	6,354	6,257	6,139	6,326	6,449	6,238
Miscellaneous store retailers	1,661	1,761	1,798	1,851	1,803	1,764	1,695
Nonstore retailers	1,154	1,152	1,153	1,277	1,313	1,355	1,423
Transportation and warehousing	18,785	16,292	20,359	22,438	29,479	30,219	29,001
Air transportation	1,021	1,075	1,893	1,823	1,508	1,444	1,424
Rail transportation	1,110	953	769	659	698	557	769
Water transportation	14	5	-1	-4	-77	63	-556
Truck transportation	(D)	(D)	(D)	(D)	22,772	22,599	22,389
Transit and ground passenger transportation	398	357	385	398	651	180	151
Pipeline transportation	(D)	(D)	(D)	(D)	(D)	(D)	(D)
Scenic and sightseeing transportation	30	4	4	5	62	247	416
Support activities for transportation	(D)	814	740	981	(D)	(D)	(D)
Couriers and messengers	-5	118	132	248	225	249	262
Warehousing and storage	-8	-7	-32	-50	33	58	45
Information	3,807	4,105	(D)	4,628	5,120	4,862	4,637
Publishing industries, except Internet	1,141	1,116	1,014	(D)	1,198	1,180	1,221
Motion picture and sound recording industries	(D)	12	11	18	30	27	25
Broadcasting, except Internet	(D)	919	(D)	(D)	1,234	1,264	1,159
Internet publishing and broadcasting 8/	(NA)	(NA)	(NA)	(NA)	(NA)	(NA)	(NA)
Telecommunications	1,309	2,018	2,255	2,489	2,622	2,356	2,210
Data processing, hosting, and related services	23	16	10	(D)	14	10	5
Other information services 8/	40	24	16	22	22	25	17
Finance and insurance	8,071	7,989	7,927	8,161	8,755	9,745	9,693
Monetary authorities - central bank	0	0	0	0	0	0	0
Credit intermediation and related activities	5,730	5,681	5,826	5,813	6,061	6,637	6,655
Securities, commodity contracts, investments	(D)	(D)	(D)	(D)	(D)	(D)	(D)
Insurance carriers and related activities	(D)	(D)	(D)	(D)	(D)	(D)	(D)
Funds, trusts, and other financial vehicles	4	3	1	1	15	31	14

**Personal Income by Major Source and Earnings by Detailed Industry****Preston County**

	2008	2009	2010	2011	2012	2013	2014
Real estate and rental and leasing	2,635	2,645	3,246	2,447	4,366	3,823	3,684
Real estate	(D)	(D)	(D)	(D)	(D)	(D)	(D)
Rental and leasing services	(D)	(D)	(D)	(D)	(D)	(D)	(D)
Lessors of nonfinancial intangible assets	6	1	1	1	2	1	4
Professional, scientific, and technical services	8,789	8,650	8,598	8,874	8,912	10,349	(D)
Management of companies and enterprises	(D)	(D)	(D)	(D)	(D)	(D)	(D)
Administrative and waste management services	(D)	(D)	(D)	(D)	(D)	(D)	13,913
Administrative and support services	(D)	4,060	3,527	4,018	4,843	7,303	(D)
Waste management and remediation services	(D)	(D)	(D)	(D)	(D)	(D)	(D)
Educational services	449	412	428	314	281	(D)	(D)
Health care and social assistance	25,041	26,318	29,629	29,207	28,883	(D)	(D)
Ambulatory health care services	14,451	14,849	17,029	16,693	16,333	16,410	15,506
Hospitals	40	48	46	46	45	45	57
Nursing and residential care facilities	7,589	8,116	8,857	8,865	9,060	9,437	8,844
Social assistance	2,961	3,305	3,697	3,603	3,445	(D)	(D)
Arts, entertainment, and recreation	1,382	1,213	1,169	1,403	1,822	2,258	2,488
Performing arts and spectator sports	(D)	11	15	165	350	452	536
Museums, historical sites, zoos, and parks	0	0	0	(D)	(D)	(D)	(D)
Amusement, gambling, and recreation	(D)	1,202	1,154	(D)	(D)	(D)	(D)
Accommodation and food services	5,592	5,584	5,828	6,755	7,441	7,427	7,634
Accommodation	1,692	1,584	1,725	2,560	2,793	3,131	3,309
Food services and drinking places	3,900	4,000	4,103	4,195	4,648	4,296	4,325
Other services, except public administration	15,396	17,469	(D)	21,608	22,690	21,580	21,191
Repair and maintenance	5,816	6,434	9,066	9,609	10,244	9,498	8,235
Personal and laundry services	3,738	4,027	(D)	4,946	5,020	4,559	4,896
Membership associations and organizations	5,455	6,681	6,662	6,756	7,113	7,199	7,690
Private households	387	327	283	297	313	324	370
Government and government enterprises	119,305	125,555	131,355	133,074	139,349	145,451	163,247
Federal, civilian	49,174	50,186	53,905	55,936	60,800	67,470	84,914
Military	5,745	6,479	6,173	5,610	5,263	4,989	4,624
State and local	64,386	68,890	71,277	71,528	73,286	72,992	73,709
State government	15,690	16,356	17,033	17,210	17,458	17,430	17,419
Local government	48,696	52,534	54,244	54,318	55,828	55,562	56,290

**Personal Income by Major Source and Earnings by Detailed Industry****Preston County**

	2015	2016	2017
<b>Income by place of residence (\$000)</b>			
Personal income	1,121,349	1,118,115	1,163,330
Population (persons) 2/	33,805	33,711	33,679
Per capita personal income (dollars)	33,171	33,168	34,542
<b>Derivation of personal income (\$000)</b>			
Earnings by place of work	459,542	455,302	465,719
less: Contributions for government social insurance 3/	59,628	60,999	64,071
Employee & self-employed contrib. for gov. social insurance	33,881	34,644	36,502
Employer contributions for government social insurance	25,747	26,355	27,569
plus: Adjustment for residence 4/	272,830	259,095	282,622
equals: Net earnings by place of residence	672,744	653,398	684,270
plus: Dividends, interest, and rent 5/	145,854	153,330	159,624
plus: Personal current transfer receipts	302,751	311,387	319,436
<b>Earnings by place of work (\$000)</b>			
Wages and salaries	308,109	307,705	319,469
Supplements to wages and salaries	94,044	94,256	97,520
Employer contrib. for employee pension & insurance funds 6/	68,297	67,901	69,951
Employer contributions for government social insurance	25,747	26,355	27,569
Proprietors' income 7/	57,389	53,341	48,730
Farm proprietors' income	-4,416	-5,582	-8,131
Nonfarm proprietors' income	61,805	58,923	56,861
<b>Earnings by industry (\$000)</b>			
Farm earnings	-3,321	-4,343	-6,933
Nonfarm earnings	462,863	459,645	472,652
Private nonfarm earnings	287,987	280,371	289,368
Forestry, fishing, and related activities	3,410	3,091	2,553
Forestry and logging	(D)	(D)	1,848
Fishing, hunting, and trapping	-16	-12	-7
Agriculture and forestry support activities	(D)	(D)	712
Mining	3,343	4,155	2,845
Oil and gas extraction	(D)	(D)	(D)
Mining (except oil and gas)	2,841	(D)	(D)
Support activities for mining	(D)	42	6



**Personal Income by Major Source and Earnings by Detailed Industry****Preston County**

	2015	2016	2017
Utilities	4,793	5,642	5,639
Construction	77,090	73,984	77,453
Construction of buildings	12,731	17,339	18,741
Heavy and civil engineering construction	32,017	26,400	34,005
Specialty trade contractors	32,342	30,245	24,707
Manufacturing	30,181	25,123	26,637
Durable goods manufacturing	28,169	22,985	24,095
Wood product manufacturing	8,076	8,773	8,271
Nonmetallic mineral product manufacturing	7,065	(D)	(D)
Primary metal manufacturing	(D)	(D)	(D)
Fabricated metal product manufacturing	(D)	(D)	(D)
Machinery manufacturing	(D)	(D)	(D)
Computer and electronic product manufacturing	-188	-164	-170
Electrical equipment and appliance manufacturing	-115	-67	-41
Motor vehicles, bodies and trailers, & parts manufacturing	-128	-80	-22
Other transportation equipment manufacturing	(D)	(D)	(D)
Furniture and related product manufacturing	-16	-15	-27
Miscellaneous manufacturing	35	-5	-94
Nondurable goods manufacturing	2,012	2,138	2,542
Food manufacturing	(D)	(D)	(D)
Beverage and tobacco product manufacturing	9	31	(D)
Textile mills	17	1	0
Textile product mills	17	-1	0
Apparel manufacturing	-12	-21	-3
Leather and allied product manufacturing	17	1	2
Paper manufacturing	(D)	(D)	(D)
Printing and related support activities	(D)	(D)	(D)
Petroleum and coal products manufacturing	26	(D)	(D)
Chemical manufacturing	(D)	(D)	(D)
Plastics and rubber products manufacturing	-4	13	24
Wholesale trade	5,809	5,311	4,055
Retail trade	29,719	29,461	29,418
Motor vehicle and parts dealers	5,843	5,774	5,666
Furniture and home furnishings stores	(D)	(D)	(D)
Electronics and appliance stores	(D)	(D)	(D)

**Personal Income by Major Source and Earnings by Detailed Industry****Preston County**

	<b>2015</b>	<b>2016</b>	<b>2017</b>
Building material and garden supply stores	3,042	3,130	3,283
Food and beverage stores	2,300	2,081	1,856
Health and personal care stores	2,832	3,076	3,135
Gasoline stations	4,432	4,353	4,134
Clothing and clothing accessories stores	332	259	169
Sporting goods, hobby, book and music stores	(D)	(D)	(D)
General merchandise stores	6,804	7,299	7,751
Miscellaneous store retailers	1,677	1,317	1,315
Nonstore retailers	1,566	1,428	1,187
Transportation and warehousing	27,673	25,641	25,539
Air transportation	1,154	870	211
Rail transportation	857	778	792
Water transportation	-149	-132	36
Truck transportation	22,276	20,360	20,083
Transit and ground passenger transportation	127	504	348
Pipeline transportation	(D)	(D)	(D)
Scenic and sightseeing transportation	574	64	97
Support activities for transportation	(D)	(D)	(D)
Couriers and messengers	138	103	119
Warehousing and storage	32	16	17
Information	4,201	4,437	4,797
Publishing industries, except Internet	1,182	1,138	1,103
Motion picture and sound recording industries	16	23	28
Broadcasting, except Internet	956	875	1,129
Internet publishing and broadcasting 8/	(NA)	(NA)	(NA)
Telecommunications	2,026	2,366	2,493
Data processing, hosting, and related services	4	9	16
Other information services 8/	17	26	28
Finance and insurance	9,672	10,224	10,592
Monetary authorities - central bank	0	0	0
Credit intermediation and related activities	6,633	7,176	7,591
Securities, commodity contracts, investments	(D)	(D)	(D)
Insurance carriers and related activities	(D)	(D)	(D)
Funds, trusts, and other financial vehicles	7	7	22

**Personal Income by Major Source and Earnings by Detailed Industry****Preston County**

	<b>2015</b>	<b>2016</b>	<b>2017</b>
Real estate and rental and leasing	3,679	5,236	6,536
Real estate	(D)	(D)	(D)
Rental and leasing services	(D)	(D)	(D)
Lessors of nonfinancial intangible assets	6	19	39
Professional, scientific, and technical services	(D)	(D)	13,216
Management of companies and enterprises	(D)	(D)	(D)
Administrative and waste management services	11,467	9,293	(D)
Administrative and support services	(D)	(D)	8,841
Waste management and remediation services	(D)	(D)	(D)
Educational services	(D)	(D)	(D)
Health care and social assistance	(D)	(D)	(D)
Ambulatory health care services	16,251	17,528	18,774
Hospitals	69	61	55
Nursing and residential care facilities	8,580	7,954	8,434
Social assistance	(D)	(D)	(D)
Arts, entertainment, and recreation	2,327	2,187	2,002
Performing arts and spectator sports	424	385	263
Museums, historical sites, zoos, and parks	(D)	(D)	(D)
Amusement, gambling, and recreation	(D)	(D)	(D)
Accommodation and food services	8,892	9,268	10,061
Accommodation	4,098	3,839	4,058
Food services and drinking places	4,794	5,429	6,003
Other services, except public administration	21,674	22,815	23,388
Repair and maintenance	8,298	9,118	9,468
Personal and laundry services	4,984	5,044	5,104
Membership associations and organizations	8,017	8,301	8,490
Private households	375	352	326
Government and government enterprises	174,876	179,274	183,284
Federal, civilian	92,122	96,285	98,227
Military	4,314	4,487	4,581
State and local	78,440	78,502	80,476
State government	17,767	16,594	17,935
Local government	60,673	61,908	62,541

## CAINC5N Footnotes

1/ The estimates of earnings for 2001-2006 are based on the 2002 North American Industry Classification System (NAICS). The estimates for 2007-2010 are based on the 2007 NAICS. The estimates for 2011-2016 are based on the 2012 NAICS. The estimates for 2017 forward are based on

2/ Census Bureau midyear population estimates. Estimates for 2010-2017 reflect county population estimates available as of March 2018.

3/ Employer contributions for government social insurance are included in earnings by industry and earnings by place of work, but they are excluded from net earnings by place of residence and personal income. Employee and self-employed contributions are subtractions in the calculation of net earnings by place of residence and all of the income measures.

4/ The adjustment for residence is the net inflow of the earnings of interarea commuters. For the United States, it consists of adjustments for border workers and US residents employed by international organizations and foreign embassies.

5/ Rental income of persons includes the capital consumption adjustment.

6/ Includes actual employer contributions and actuarially imputed employer contributions to reflect benefits accrued by defined benefit pension plan participants through service to employers in the current period.

7/ Proprietors' income includes the inventory valuation adjustment and capital consumption adjustment.

8/ Under the 2007 NAICS, internet publishing and broadcasting was reclassified to other information services.

Note-- All dollar estimates are in thousands of current dollars (not adjusted for inflation). Statistics presented in thousands of dollars do not

E The estimate shown here constitutes the major portion of the true estimate.

(D) Not shown to avoid disclosure of confidential information; estimates are included in higher-level totals.

(NA) Not available.

(NM) Not meaningful.

Last updated: November 15, 2018-- new statistics for 2017; revised statistics for 2001-2016.

Source: Department of Commerce / Bureau of Economic Analysis / Regional Economic Accounts

**Total Full-Time and Part-Time Employment by Industry****Preston County**

	1969	1970	1971	1972	1973	1974	1975	1976
<b>Employment by place of work</b>								
Total full-time and part-time employment	7,575	7,526	7,743	8,132	7,984	8,184	8,489	8,439
<b>By type</b>								
Wage and salary employment	5,418	5,396	5,661	6,016	5,897	6,103	6,442	6,364
Proprietors employment	2,157	2,130	2,082	2,116	2,087	2,081	2,047	2,075
Farm proprietors employment	1,091	1,050	1,004	957	933	928	917	867
Nonfarm proprietors employment 2/	1,066	1,080	1,078	1,159	1,154	1,153	1,130	1,208
<b>By industry</b>								
Farm employment	1,372	1,308	1,233	1,117	1,099	1,059	1,035	1,074
Nonfarm employment	6,203	6,218	6,510	7,015	6,885	7,125	7,454	7,365
Private nonfarm employment	4,657	4,626	4,867	5,279	5,157	5,422	5,722	5,634
Agricultural services, forestry, and fishing	18	22	21	18	18	18	21	16
Mining	748	702	658	589	525	699	913	965
Construction	237	281	450	647	588	436	502	418
Manufacturing	1,166	1,116	1,116	1,216	1,186	1,321	1,194	1,186
Transportation and public utilities	643	654	637	684	664	737	742	669
Wholesale trade	178	194	192	128	132	188	210	203
Retail trade	861	864	961	1,081	1,056	1,022	1,036	1,117
Finance, insurance, and real estate	188	176	184	229	282	267	252	308
Services	618	617	648	687	706	734	852	752
Government and government enterprises	1,546	1,592	1,643	1,736	1,728	1,703	1,732	1,731
Federal, civilian	98	94	90	88	98	95	98	93
Military	127	140	140	135	123	120	121	112
State and local	1,321	1,358	1,413	1,513	1,507	1,488	1,513	1,526
State government	(NA)	(NA)	(NA)	(NA)	(NA)	(NA)	(NA)	(NA)
Local government	(NA)	(NA)	(NA)	(NA)	(NA)	(NA)	(NA)	(NA)

**Total Full-Time and Part-Time Employment by Industry****Preston County**

	1977	1978	1979	1980	1981	1982	1983	1984
<b>Employment by place of work</b>								
Total full-time and part-time employment	8,558	8,740	8,871	8,854	8,888	8,872	8,938	9,243
<b>By type</b>								
Wage and salary employment	6,498	6,683	6,810	6,715	6,733	6,625	6,532	6,803
Proprietors employment	2,060	2,057	2,061	2,139	2,155	2,247	2,406	2,440
Farm proprietors employment	824	802	818	882	881	870	958	920
Nonfarm proprietors employment 2/	1,236	1,255	1,243	1,257	1,274	1,377	1,448	1,520
<b>By industry</b>								
Farm employment	975	1,024	1,010	1,039	1,004	970	1,068	1,020
Nonfarm employment	7,583	7,716	7,861	7,815	7,884	7,902	7,870	8,223
Private nonfarm employment	5,833	5,935	5,987	5,947	5,955	6,124	6,093	6,473
Agricultural services, forestry, and fishing	17	21	21	25	30	31	28	32
Mining	1,062	1,082	1,032	1,036	1,079	1,164	1,048	1,138
Construction	418	493	448	356	282	277	290	345
Manufacturing	1,142	1,046	1,124	1,138	1,082	1,029	918	938
Transportation and public utilities	731	723	732	726	723	746	737	771
Wholesale trade	205	222	218	232	251	255	278	302
Retail trade	1,113	1,099	1,060	1,097	1,092	1,153	1,171	1,199
Finance, insurance, and real estate	317	334	419	393	365	348	362	412
Services	828	915	933	944	1,051	1,121	1,261	1,336
Government and government enterprises	1,750	1,781	1,874	1,868	1,929	1,778	1,777	1,750
Federal, civilian	98	95	101	100	96	87	86	80
Military	106	107	109	103	103	112	138	147
State and local	1,546	1,579	1,664	1,665	1,730	1,579	1,553	1,523
State government	(NA)	(NA)	775	694	690	534	427	404
Local government	(NA)	(NA)	889	971	1,040	1,045	1,126	1,119

**Total Full-Time and Part-Time Employment by Industry****Preston County**

	1985	1986	1987	1988	1989	1990	1991	1992
<b>Employment by place of work</b>								
Total full-time and part-time employment	9,264	9,357	9,653	9,674	9,727	9,810	9,618	9,697
<b>By type</b>								
Wage and salary employment	6,771	6,790	6,969	6,945	6,951	6,969	6,754	6,803
Proprietors employment	2,493	2,567	2,684	2,729	2,776	2,841	2,864	2,894
Farm proprietors employment	888	882	886	909	942	948	945	971
Nonfarm proprietors employment 2/	1,605	1,685	1,798	1,820	1,834	1,893	1,919	1,923
<b>By industry</b>								
Farm employment	957	972	961	985	1,032	1,041	1,024	1,062
Nonfarm employment	8,307	8,385	8,692	8,689	8,695	8,769	8,594	8,635
Private nonfarm employment	6,566	6,661	6,965	6,988	7,014	6,974	6,767	6,763
Agricultural services, forestry, and fishing	38	45	69	71	77	65	78	80
Mining	1,056	992	992	937	888	843	633	571
Construction	364	428	491	463	485	466	521	466
Manufacturing	910	841	739	714	724	768	745	860
Transportation and public utilities	770	796	854	862	878	863	819	759
Wholesale trade	322	323	377	400	265	261	260	250
Retail trade	1,225	1,245	1,327	1,381	1,450	1,426	1,377	1,401
Finance, insurance, and real estate	446	459	458	449	419	437	463	421
Services	1,435	1,532	1,658	1,711	1,828	1,845	1,871	1,955
Government and government enterprises	1,741	1,724	1,727	1,701	1,681	1,795	1,827	1,872
Federal, civilian	77	76	78	82	77	79	76	75
Military	154	150	153	153	154	158	160	172
State and local	1,510	1,498	1,496	1,466	1,450	1,558	1,591	1,625
State government	398	404	382	366	364	379	380	383
Local government	1,112	1,094	1,114	1,100	1,086	1,179	1,211	1,242

**Total Full-Time and Part-Time Employment by Industry****Preston County**

	1993	1994	1995	1996	1997	1998	1999	2000
<b>Employment by place of work</b>								
Total full-time and part-time employment	9,889	9,981	10,072	10,057	10,310	10,408	10,436	10,729
<b>By type</b>								
Wage and salary employment	6,940	6,973	6,928	6,852	6,887	7,009	7,072	7,336
Proprietors employment	2,949	3,008	3,144	3,205	3,423	3,399	3,364	3,393
Farm proprietors employment	1,021	1,021	1,024	1,023	1,034	1,049	1,005	979
Nonfarm proprietors employment 2/	1,928	1,987	2,120	2,182	2,389	2,350	2,359	2,414
<b>By industry</b>								
Farm employment	1,101	1,085	1,102	1,092	1,121	1,120	1,076	1,047
Nonfarm employment	8,788	8,896	8,970	8,965	9,189	9,288	9,360	9,682
Private nonfarm employment	6,941	7,018	7,145	7,153	7,403	7,509	7,587	7,865
Agricultural services, forestry, and fishing	82	71	93	99	111	136	140	133
Mining	531	507	521	416	373	333	315	300
Construction	584	556	590	623	618	580	662	661
Manufacturing	862	905	896	918	993	1,066	1,134	1,374
Transportation and public utilities	769	735	700	758	797	856	853	846
Wholesale trade	222	217	227	196	236	267	236	244
Retail trade	1,409	1,511	1,626	1,614	1,551	1,573	1,599	1,594
Finance, insurance, and real estate	434	449	445	439	502	522	513	551
Services	2,048	2,067	2,047	2,090	2,222	2,176	2,135	2,162
Government and government enterprises	1,847	1,878	1,825	1,812	1,786	1,779	1,773	1,817
Federal, civilian	75	74	80	81	90	90	94	113
Military	168	157	155	150	150	148	151	155
State and local	1,604	1,647	1,590	1,581	1,546	1,541	1,528	1,549
State government	379	387	388	393	383	378	381	381
Local government	1,225	1,260	1,202	1,188	1,163	1,163	1,147	1,168



## CAEMP25S Footnotes

1/ The estimates of employment for 1969-74 based on 1967 Standard Industrial Classification (SIC). The estimates for 1975-87 are based on the 1972 SIC. The estimates for 1988-2000 are based on the 1987 SIC.

2/ Excludes limited partners.

(D) Not shown to avoid disclosure of confidential information, but the estimates for this item are included in the totals.

Last updated: November 17, 2016-- revised estimates for 1998-2000.

Source: Department of Commerce / Bureau of Economic Analysis / Regional Economic Accounts

**Total Full-Time and Part-Time Employment by Industry****Preston County**

	2001	2002	2003	2004	2005	2006	2007
<b>Employment by place of work</b>							
Total employment	10,600	10,644	10,509	10,819	11,264	11,558	11,737
<b>By type</b>							
Wage and salary employment	7,328	7,458	7,246	7,470	7,723	7,908	7,955
Proprietors employment	3,272	3,186	3,263	3,349	3,541	3,650	3,782
Farm proprietors employment	971	886	872	854	860	865	968
Nonfarm proprietors employment 2/	2,301	2,300	2,391	2,495	2,681	2,785	2,814
<b>By industry</b>							
Farm employment	1,039	947	945	924	913	916	1,016
Nonfarm employment	9,561	9,697	9,564	9,895	10,351	10,642	10,721
Private nonfarm employment	7,770	7,837	7,751	7,996	8,198	8,429	8,413
Forestry, fishing, and related activities	138	147	123	125	(D)	(D)	(D)
Mining	374	394	(D)	350	(D)	(D)	(D)
Utilities	(D)	(D)	(D)	131	132	138	138
Construction	810	905	889	1,023	1,122	1,250	1,129
Manufacturing	1,128	1,090	1,044	999	958	972	931
Wholesale trade	(D)	(D)	(D)	179	208	209	196
Retail trade	1,368	1,365	1,354	1,351	1,331	1,279	1,348
Transportation and warehousing	534	504	473	478	446	468	470
Information	148	84	101	102	109	113	105
Finance and insurance	211	209	259	240	245	243	255
Real estate and rental and leasing	232	279	264	345	363	357	405
Professional, scientific, & technical services	336	354	305	318	342	378	380
Management of companies & enterprises	(D)	(D)	(D)	14	1	(D)	(D)
Administrative & waste management services	(D)	(D)	(D)	243	274	(D)	(D)
Educational services	(D)	(D)	(D)	(D)	(D)	57	45
Health care and social assistance	(D)	(D)	(D)	(D)	(D)	840	854
Arts, entertainment, and recreation	103	101	107	140	150	154	155
Accommodation and food services	387	401	428	412	447	448	452
Other services, except public administration	636	665	678	706	695	739	727
Government and government enterprises	1,791	1,860	1,813	1,899	2,153	2,213	2,308
Federal, civilian	109	116	109	162	401	490	565
Military	156	158	157	159	156	154	157
State and local	1,526	1,586	1,547	1,578	1,596	1,569	1,586
State government	387	412	403	397	411	397	391
Local government	1,139	1,174	1,144	1,181	1,185	1,172	1,195

**Total Full-Time and Part-Time Employment by Industry****Preston County**

	2008	2009	2010	2011	2012	2013	2014
<b>Employment by place of work</b>							
Total employment	11,712	11,180	11,046	11,195	11,480	11,322	11,751
<b>By type</b>							
Wage and salary employment	7,982	7,466	7,409	7,524	7,809	7,665	8,021
Proprietors employment	3,730	3,714	3,637	3,671	3,671	3,657	3,730
Farm proprietors employment	956	990	987	996	992	993	988
Nonfarm proprietors employment 2/	2,774	2,724	2,650	2,675	2,679	2,664	2,742
<b>By industry</b>							
Farm employment	1,001	1,030	1,027	1,039	1,044	1,041	1,040
Nonfarm employment	10,711	10,150	10,019	10,156	10,436	10,281	10,711
Private nonfarm employment	8,334	7,703	7,545	7,707	7,946	7,874	8,110
Forestry, fishing, and related activities	(D)	104	91	95	101	112	117
Mining	(D)	220	107	115	118	96	98
Utilities	138	134	132	117	102	53	53
Construction	1,185	1,073	1,135	1,264	1,515	1,405	1,361
Manufacturing	857	608	560	550	560	621	743
Wholesale trade	185	169	174	206	178	168	186
Retail trade	1,344	1,337	1,286	1,317	1,269	1,234	1,299
Transportation and warehousing	429	380	386	348	371	391	401
Information	100	107	(D)	115	112	117	113
Finance and insurance	256	251	240	281	278	259	259
Real estate and rental and leasing	404	368	400	337	355	354	333
Professional, scientific, & technical services	348	345	329	318	298	338	(D)
Management of companies & enterprises	(D)	(D)	(D)	(D)	(D)	(D)	(D)
Administrative & waste management services	(D)	(D)	(D)	(D)	(D)	(D)	389
Educational services	49	59	46	44	38	(D)	(D)
Health care and social assistance	842	870	919	911	918	(D)	(D)
Arts, entertainment, and recreation	133	123	112	107	119	128	146
Accommodation and food services	473	449	462	480	493	490	525
Other services, except public administration	703	755	(D)	756	775	770	788
Government and government enterprises	2,377	2,447	2,474	2,449	2,490	2,407	2,601
Federal, civilian	589	601	631	602	642	708	869
Military	164	165	161	158	160	157	153
State and local	1,624	1,681	1,682	1,689	1,688	1,542	1,579
State government	402	406	420	424	420	405	414
Local government	1,222	1,275	1,262	1,265	1,268	1,137	1,165

**Total Full-Time and Part-Time Employment by Industry****Preston County**

	2015	2016	2017
<b>Employment by place of work</b>			
Total employment	11,789	11,648	11,799
<b>By type</b>			
Wage and salary employment	8,097	7,975	8,085
Proprietors employment	3,692	3,673	3,714
Farm proprietors employment	962	946	936
Nonfarm proprietors employment 2/	2,730	2,727	2,778
<b>By industry</b>			
Farm employment	1,020	994	992
Nonfarm employment	10,769	10,654	10,807
Private nonfarm employment	8,120	7,950	8,134
Forestry, fishing, and related activities	120	135	133
Mining	106	148	136
Utilities	55	69	79
Construction	1,376	1,336	1,414
Manufacturing	748	621	647
Wholesale trade	222	175	129
Retail trade	1,278	1,292	1,316
Transportation and warehousing	389	394	401
Information	104	109	113
Finance and insurance	270	262	263
Real estate and rental and leasing	325	315	326
Professional, scientific, & technical services	(D)	(D)	354
Management of companies & enterprises	(D)	(D)	(D)
Administrative & waste management services	369	353	(D)
Educational services	(D)	(D)	(D)
Health care and social assistance	(D)	(D)	(D)
Arts, entertainment, and recreation	136	133	134
Accommodation and food services	566	573	610
Other services, except public administration	780	797	796
Government and government enterprises	2,649	2,704	2,673
Federal, civilian	896	910	900
Military	149	147	150
State and local	1,604	1,647	1,623
State government	402	385	397
Local government	1,202	1,262	1,226

## CAEMP25N Footnotes

1/ The estimates of employment for 2001-2006 are based on the 2002 North American Industry Classification System (NAICS). The estimates for 2007-2010 are based on the 2007 NAICS. The estimates for 2011-2016 are based on the 2012 NAICS. The estimates for 2017 forward are based on

2/ Excludes limited partners.

E The estimate shown here constitutes the major portion of the true estimate.

(D) Not shown to avoid disclosure of confidential information, but the estimates for this item are included in the totals.

(NA) Not available.

(NM) Not meaningful.

Last updated: November 15, 2018-- new statistics for 2017; revised statistics for 2001-2016.

Source: Department of Commerce / Bureau of Economic Analysis / Regional Economic Accounts

West Virginia University  
Bureau of Business and Economic Research  
**Compensation by Industry (Thousands of Dollars)**

**Preston County**

	2001	2002	2003	2004	2005	2006	2007
<b>Compensation of employees (\$000) 1/</b>	<b>220,621</b>	<b>232,508</b>	<b>232,149</b>	<b>245,592</b>	<b>277,926</b>	<b>303,484</b>	<b>312,181</b>
Wages and salaries	170,032	179,856	177,375	187,465	211,288	229,716	238,448
Supplements to wages and salaries	50,589	52,652	54,774	58,127	66,638	73,768	73,733
Employer contrib. for employee pension & insurance funds 2/	28,466	31,503	33,244	36,466	42,832	50,510	52,915
Employer contributions for government social insurance	22,123	21,149	21,530	21,661	23,806	23,258	20,818
<b>Average compensation per job (dollars) 3/</b>	<b>30,107</b>	<b>31,176</b>	<b>32,038</b>	<b>32,877</b>	<b>35,987</b>	<b>38,377</b>	<b>39,243</b>
<b>Compensation of Employees by Industry (\$000)</b>							
Farm compensation	1,153	1,187	1,270	1,243	1,026	1,098	1,247
Nonfarm compensation	219,468	231,321	230,879	244,349	276,900	302,386	310,934
Private nonfarm compensation	162,302	169,699	166,212	173,847	184,101	201,549	200,019
Forestry, fishing, and related activities	1,438	1,772	1,470	1,572	(D)	(D)	(D)
Forestry and logging	1,094	(D)	(D)	(D)	1,380	1,460	1,153
Fishing, hunting, and trapping	(D)	0	0	0	(D)	(D)	(D)
Agriculture and forestry support activities	(D)	(D)	(D)	(D)	(D)	(D)	(D)
Mining	21,570	21,043	(D)	20,974	(D)	(D)	(D)
Oil and gas extraction	0	0	0	0	0	0	0
Mining (except oil and gas)	(D)	(D)	(D)	(D)	(D)	(D)	(D)
Support activities for mining	(D)	(D)	0	(D)	(D)	(D)	(D)
Utilities	(D)	(D)	(D)	10,296	11,204	12,310	11,890
Construction	17,757	23,974	21,325	22,894	28,998	36,572	29,894
Construction of buildings	4,363	8,706	6,881	9,776	11,422	11,930	7,670
Heavy and civil engineering construction	6,815	5,704	3,338	7,077	10,883	17,124	14,146
Specialty trade contractors	6,579	9,564	11,106	6,041	6,693	7,518	8,078
Manufacturing	34,583	34,673	34,819	34,331	34,180	34,538	34,342
Durable goods manufacturing	33,901	33,980	34,104	33,602	33,529	33,759	33,565
Wood product manufacturing	12,223	12,707	13,734	13,247	13,268	13,634	12,819
Nonmetallic mineral product manufacturing	6,699	6,960	6,172	5,694	5,990	6,331	6,746
Primary metal manufacturing	(D)	(D)	(D)	(D)	(D)	(D)	(D)
Fabricated metal product manufacturing	3,966	3,919	3,892	4,629	5,199	4,900	5,373
Machinery manufacturing	(D)	0	0	0	0	0	0
Computer and electronic product manufacturing	(D)	0	0	0	0	0	0
Electrical equipment and appliance manufacturing	0	0	0	0	0	0	0
Motor vehicles, bodies & trailers, & parts manufacturing	0	0	0	0	0	0	0

West Virginia University  
Bureau of Business and Economic Research  
**Compensation by Industry (Thousands of Dollars)**

**Preston County**

	2001	2002	2003	2004	2005	2006	2007
Other transportation equipment manufacturing	0	0	0	0	0	0	(D)
Furniture and related product manufacturing	(D)	(D)	(D)	(D)	(D)	(D)	(D)
Miscellaneous manufacturing	(D)	(D)	(D)	(D)	(D)	(D)	(D)
Nondurable goods manufacturing	682	693	715	729	651	779	777
Food manufacturing	(D)	(D)	(D)	(D)	(D)	(D)	143
Beverage and tobacco product manufacturing	0	0	0	0	0	0	0
Textile mills	0	0	0	0	0	0	0
Textile product mills	0	0	0	0	0	0	0
Apparel manufacturing	0	0	0	0	0	(D)	(D)
Leather and allied product manufacturing	0	0	0	0	0	0	0
Paper manufacturing	0	0	0	0	0	0	0
Printing and related support activities	(D)	(D)	(D)	(D)	(D)	(D)	363
Petroleum and coal products manufacturing	0	0	0	0	0	0	0
Chemical manufacturing	(D)	(D)	(D)	(D)	(D)	(D)	(D)
Plastics and rubber products manufacturing	(D)	(D)	(D)	(D)	(D)	(D)	0
Wholesale trade	(D)	(D)	(D)	4,444	5,975	5,624	5,619
Retail trade	18,640	18,816	19,458	19,358	18,273	18,417	19,767
Motor vehicle and parts dealers	5,388	4,918	5,389	5,051	5,105	4,773	4,683
Furniture and home furnishings stores	(D)	1,097	1,384	1,848	(D)	(D)	(D)
Electronics and appliance stores	(D)	(D)	(D)	(D)	(D)	(D)	(D)
Building material and garden supply stores	1,516	1,593	1,467	1,658	1,622	1,869	1,976
Food and beverage stores	3,518	3,415	3,617	2,945	2,918	2,989	2,767
Health and personal care stores	1,153	1,138	1,410	1,571	1,834	1,801	1,809
Gasoline stations	2,219	2,258	2,405	3,001	2,992	2,907	2,991
Clothing and clothing accessories stores	(D)	(D)	0	0	0	0	0
Sporting goods, hobby, book and music stores	(D)	(D)	(D)	(D)	(D)	(D)	(D)
General merchandise stores	1,022	(D)	(D)	621	650	925	3,440
Miscellaneous store retailers	1,746	2,059	1,992	2,033	1,912	1,823	749
Nonstore retailers	1,047	1,160	1,196	607	495	565	608
Transportation and warehousing	12,029	10,895	10,631	11,112	10,464	11,082	10,564
Air transportation	0	0	0	0	0	0	0
Rail transportation	2,340	2,084	1,862	1,852	1,656	1,496	1,416
Water transportation	0	0	0	0	0	0	0
Truck transportation	8,476	7,638	7,561	8,184	(D)	(D)	8,138
Transit and ground passenger transportation	0	0	0	0	0	0	0
Pipeline transportation	(D)	(D)	(D)	(D)	(D)	(D)	(D)
Scenic and sightseeing transportation	0	0	0	0	0	0	0

West Virginia University  
Bureau of Business and Economic Research  
**Compensation by Industry (Thousands of Dollars)**

**Preston County**

	2001	2002	2003	2004	2005	2006	2007
Support activities for transportation	(D)	(D)	(D)	(D)	0	0	(D)
Couriers and messengers	0	0	0	0	0	0	0
Warehousing and storage	0	0	0	0	0	0	0
Information	5,272	3,201	3,575	3,439	3,251	3,542	3,273
Publishing industries, except Internet	(D)	(D)	(D)	829	858	964	1,025
Motion picture and sound recording industries	0	0	0	(D)	(D)	(D)	(D)
Broadcasting, except Internet	(D)	(D)	(D)	(D)	(D)	(D)	(D)
Internet publishing and broadcasting 4/	0	0	0	0	0	0	(NA)
Telecommunications	4,648	2,435	2,600	2,342	2,127	1,855	1,544
Data processing, hosting, and related services	0	0	0	0	0	0	0
Other information services 4/	0	0	0	0	0	0	0
Finance and insurance	3,999	4,221	6,380	6,396	6,877	7,354	7,493
Monetary authorities - central bank	0	0	0	0	0	0	0
Credit intermediation and related activities	2,553	2,682	4,720	4,990	5,101	5,402	5,400
Securities, commodity contracts, investments	(D)	(D)	(D)	(D)	(D)	(D)	(D)
Insurance carriers and related activities	(D)	(D)	(D)	(D)	(D)	(D)	(D)
Funds, trusts, and other financial vehicles	0	0	0	0	0	0	0
Real estate and rental and leasing	1,028	1,732	379	1,131	1,289	1,621	1,711
Real estate	371	301	290	1,047	(D)	(D)	(D)
Rental and leasing services	657	1,431	89	84	(D)	(D)	(D)
Lessors of nonfinancial intangible assets	0	0	0	0	0	0	0
Professional, scientific, and technical services	4,929	5,688	3,696	4,273	4,864	5,770	6,399
Management of companies and enterprises	(D)	(D)	(D)	0	0	(D)	(D)
Administrative and waste management services	(D)	(D)	(D)	1,614	1,946	(D)	(D)
Administrative and support services	702	758	835	(D)	(D)	1,064	1,078
Waste management and remediation services	(D)	(D)	(D)	(D)	(D)	(D)	(D)
Educational services	(D)	(D)	(D)	(D)	(D)	139	89
Health care and social assistance	(D)	(D)	(D)	(D)	(D)	21,255	21,348
Ambulatory health care services	6,828	7,893	9,684	10,708	12,301	12,436	11,986
Hospitals	0	0	0	0	0	0	0
Nursing and residential care facilities	4,751	5,176	5,427	5,649	5,637	6,459	6,888
Social assistance	(D)	(D)	(D)	(D)	(D)	2,360	2,474
Arts, entertainment, and recreation	944	1,086	1,033	1,331	1,540	1,531	1,706



West Virginia University  
Bureau of Business and Economic Research  
**Compensation by Industry (Thousands of Dollars)**

**Preston County**

	2001	2002	2003	2004	2005	2006	2007
Performing arts and spectator sports	0	0	(D)	(D)	(D)	(D)	(D)
Museums, historical sites, zoos, and parks	0	0	0	0	0	0	0
Amusement, gambling, and recreation	944	1,086	(D)	(D)	(D)	(D)	(D)
Accommodation and food services	3,558	3,999	4,498	4,514	4,746	4,906	5,267
Accommodation	993	1,039	1,295	(D)	(D)	(D)	1,679
Food services and drinking places	2,565	2,960	3,203	(D)	(D)	(D)	3,588
Other services, except public administration	5,094	5,574	6,653	7,295	7,361	7,904	8,296
Repair and maintenance	1,281	1,336	1,367	1,606	1,584	2,080	2,384
Personal and laundry services	469	351	1,054	1,186	1,211	1,009	916
Membership associations and organizations	2,986	3,545	3,868	4,129	4,202	4,444	4,605
Private households	358	342	364	374	364	371	391
Government and government enterprises	57,166	61,622	64,667	70,502	92,799	100,837	110,915
Federal, civilian	5,067	5,706	5,741	9,265	28,547	36,867	44,798
Military	2,040	2,787	4,100	4,480	5,180	4,728	4,905
State and local	50,059	53,129	54,826	56,757	59,072	59,242	61,212
State government	13,149	14,112	14,433	14,635	15,792	15,188	15,228
Local government	36,910	39,017	40,393	42,122	43,280	44,054	45,984

West Virginia University  
Bureau of Business and Economic Research  
**Compensation by Industry (Thousands of Dollars)**

**Preston County**

	2008	2009	2010	2011	2012	2013	2014
<b>Compensation of employees (\$000) 1/</b>	<b>333,371</b>	<b>312,938</b>	<b>321,447</b>	<b>344,550</b>	<b>376,928</b>	<b>372,199</b>	<b>401,039</b>
Wages and salaries	256,763	240,642	248,482	266,311	291,185	286,230	309,697
Supplements to wages and salaries	76,608	72,296	72,965	78,239	85,743	85,969	91,342
Employer contrib. for employee pension & insurance funds 2/	56,491	52,585	52,608	56,094	61,753	62,447	65,550
Employer contributions for government social insurance	20,117	19,711	20,357	22,145	23,990	23,522	25,792
<b>Average compensation per job (dollars) 3/</b>	<b>41,765</b>	<b>41,915</b>	<b>43,386</b>	<b>45,793</b>	<b>48,268</b>	<b>48,558</b>	<b>49,999</b>
<b>Compensation of Employees by Industry (\$000)</b>							
Farm compensation	1,086	1,011	931	777	1,206	1,219	1,293
Nonfarm compensation	332,285	311,927	320,516	343,773	375,722	370,980	399,746
Private nonfarm compensation	212,980	186,372	189,161	210,699	236,373	225,529	236,499
Forestry, fishing, and related activities	(D)	1,312	1,197	1,219	1,397	1,304	1,639
Forestry and logging	1,176	970	858	924	1,030	970	(D)
Fishing, hunting, and trapping	(D)	(D)	(D)	(D)	(D)	0	0
Agriculture and forestry support activities	(D)	(D)	(D)	(D)	(D)	334	(D)
Mining	(D)	13,644	3,758	4,151	4,121	2,752	3,051
Oil and gas extraction	0	0	0	(D)	(D)	(D)	(D)
Mining (except oil and gas)	(D)	(D)	(D)	3,609	3,318	2,677	2,925
Support activities for mining	(D)	(D)	(D)	(D)	(D)	(D)	(D)
Utilities	12,526	12,821	12,735	12,142	11,156	4,449	4,023
Construction	36,321	35,619	45,881	63,663	85,823	74,397	75,853
Construction of buildings	7,190	5,147	8,017	9,534	7,097	7,294	9,736
Heavy and civil engineering construction	18,976	19,468	23,599	28,570	49,302	44,572	45,945
Specialty trade contractors	10,155	11,004	14,265	25,559	29,424	22,531	20,172
Manufacturing	32,888	24,384	21,553	22,125	22,726	26,165	30,778
Durable goods manufacturing	32,180	23,872	21,168	21,736	22,281	24,856	28,946
Wood product manufacturing	10,856	5,787	4,871	5,011	5,227	6,284	7,589
Nonmetallic mineral product manufacturing	6,613	5,539	6,245	(D)	(D)	(D)	(D)
Primary metal manufacturing	(D)	(D)	(D)	(D)	(D)	(D)	(D)
Fabricated metal product manufacturing	(D)	(D)	(D)	(D)	7,542	(D)	(D)
Machinery manufacturing	0	0	0	0	0	(D)	(D)
Computer and electronic product manufacturing	0	0	0	0	0	0	0
Electrical equipment and appliance manufacturing	0	0	0	0	0	0	0
Motor vehicles, bodies & trailers, & parts manufacturing	0	0	0	0	0	0	0

West Virginia University  
Bureau of Business and Economic Research  
**Compensation by Industry (Thousands of Dollars)**

**Preston County**

	2008	2009	2010	2011	2012	2013	2014
Other transportation equipment manufacturing	(D)	(D)	(D)	(D)	(D)	(D)	(D)
Furniture and related product manufacturing	(D)	(D)	0	0	0	0	0
Miscellaneous manufacturing	(D)	(D)	(D)	0	0	0	0
Nondurable goods manufacturing	708	512	385	389	445	1,309	1,832
Food manufacturing	(D)	(D)	(D)	(D)	(D)	(D)	(D)
Beverage and tobacco product manufacturing	0	0	0	0	0	0	0
Textile mills	0	0	0	0	0	0	0
Textile product mills	0	0	0	0	0	0	0
Apparel manufacturing	(D)	(D)	(D)	(D)	(D)	(D)	0
Leather and allied product manufacturing	0	0	0	0	0	0	0
Paper manufacturing	0	0	0	0	0	(D)	(D)
Printing and related support activities	340	259	(D)	(D)	(D)	(D)	(D)
Petroleum and coal products manufacturing	0	0	0	0	0	0	0
Chemical manufacturing	(D)	(D)	(D)	(D)	(D)	(D)	(D)
Plastics and rubber products manufacturing	0	0	0	0	0	0	0
Wholesale trade	5,347	4,922	5,354	6,391	5,905	5,421	5,019
Retail trade	22,048	21,536	20,959	21,715	21,244	21,400	21,807
Motor vehicle and parts dealers	4,459	4,300	4,103	4,177	4,708	4,221	4,270
Furniture and home furnishings stores	(D)	384	(D)	(D)	(D)	(D)	(D)
Electronics and appliance stores	(D)	(D)	(D)	(D)	(D)	(D)	(D)
Building material and garden supply stores	2,025	1,909	1,825	2,608	2,419	2,790	2,786
Food and beverage stores	2,360	2,120	2,121	2,090	1,172	1,078	1,782
Health and personal care stores	1,968	1,752	1,800	1,884	1,739	1,857	1,864
Gasoline stations	2,779	3,039	3,130	3,122	3,096	3,031	2,819
Clothing and clothing accessories stores	0	0	0	0	0	0	0
Sporting goods, hobby, book and music stores	(D)	(D)	(D)	(D)	(D)	(D)	(D)
General merchandise stores	6,223	6,324	6,199	6,068	6,256	6,420	6,215
Miscellaneous store retailers	803	750	588	598	585	628	612
Nonstore retailers	805	834	746	820	819	896	961
Transportation and warehousing	10,682	9,039	10,477	9,617	11,371	12,046	12,754
Air transportation	0	0	0	0	0	0	0
Rail transportation	1,141	953	774	663	709	579	792
Water transportation	0	0	0	0	0	0	0
Truck transportation	(D)	(D)	(D)	(D)	9,639	10,490	11,023
Transit and ground passenger transportation	0	0	0	0	0	0	0
Pipeline transportation	(D)	(D)	(D)	(D)	(D)	(D)	(D)
Scenic and sightseeing transportation	0	0	0	0	0	0	0

West Virginia University  
Bureau of Business and Economic Research  
**Compensation by Industry (Thousands of Dollars)**

**Preston County**

	2008	2009	2010	2011	2012	2013	2014
Support activities for transportation	(D)	0	0	0	(D)	(D)	(D)
Couriers and messengers	0	0	0	0	0	0	0
Warehousing and storage	0	0	0	0	0	0	0
Information	3,040	3,712	(D)	4,187	4,452	4,206	4,066
Publishing industries, except Internet	1,070	1,090	985	(D)	1,156	1,142	1,178
Motion picture and sound recording industries	(D)	0	0	0	0	0	0
Broadcasting, except Internet	(D)	657	(D)	(D)	736	769	723
Internet publishing and broadcasting 4/	(NA)	(NA)	(NA)	(NA)	(NA)	(NA)	(NA)
Telecommunications	1,312	1,965	2,207	2,426	2,560	2,295	2,165
Data processing, hosting, and related services	0	0	0	(D)	0	0	0
Other information services 4/	0	0	0	0	0	0	0
Finance and insurance	7,301	6,943	7,079	7,605	8,143	8,965	9,112
Monetary authorities - central bank	0	0	0	0	0	0	0
Credit intermediation and related activities	5,698	5,643	5,783	5,804	6,037	6,632	6,646
Securities, commodity contracts, investments	(D)	(D)	(D)	(D)	(D)	(D)	(D)
Insurance carriers and related activities	(D)	(D)	(D)	(D)	(D)	(D)	(D)
Funds, trusts, and other financial vehicles	0	0	0	0	0	0	0
Real estate and rental and leasing	1,689	1,983	2,130	1,073	1,097	1,146	1,184
Real estate	(D)	(D)	(D)	(D)	(D)	(D)	(D)
Rental and leasing services	(D)	(D)	(D)	(D)	(D)	(D)	(D)
Lessors of nonfinancial intangible assets	0	0	0	0	0	0	0
Professional, scientific, and technical services	5,601	5,814	5,786	5,984	5,975	7,447	(D)
Management of companies and enterprises	(D)	(D)	(D)	(D)	(D)	(D)	(D)
Administrative and waste management services	(D)	(D)	(D)	(D)	(D)	(D)	10,444
Administrative and support services	(D)	1,207	1,058	1,476	2,097	4,105	(D)
Waste management and remediation services	(D)	(D)	(D)	(D)	(D)	(D)	(D)
Educational services	89	86	83	87	92	(D)	(D)
Health care and social assistance	21,470	22,908	26,086	25,861	25,754	(D)	(D)
Ambulatory health care services	11,228	11,787	13,933	13,778	13,654	13,641	11,997
Hospitals	0	0	0	0	0	0	0
Nursing and residential care facilities	7,531	8,058	8,736	8,748	8,902	9,314	8,686
Social assistance	2,711	3,063	3,417	3,335	3,198	(D)	(D)
Arts, entertainment, and recreation	1,371	1,194	1,145	1,147	1,319	1,521	1,703

West Virginia University  
Bureau of Business and Economic Research  
**Compensation by Industry (Thousands of Dollars)**

**Preston County**

	2008	2009	2010	2011	2012	2013	2014
Performing arts and spectator sports	(D)	0	0	0	0	0	0
Museums, historical sites, zoos, and parks	0	0	0	(D)	(D)	(D)	(D)
Amusement, gambling, and recreation	(D)	1,194	1,145	(D)	(D)	(D)	(D)
Accommodation and food services	5,493	5,371	5,757	6,549	6,978	6,958	7,381
Accommodation	1,690	1,590	1,725	2,554	2,686	2,904	3,196
Food services and drinking places	3,803	3,781	4,032	3,995	4,292	4,054	4,185
Other services, except public administration	9,245	10,452	(D)	11,875	12,942	12,832	11,971
Repair and maintenance	2,924	3,079	3,871	4,603	5,247	5,098	3,569
Personal and laundry services	738	657	(D)	630	696	633	800
Membership associations and organizations	5,196	6,389	6,237	6,345	6,686	6,777	7,232
Private households	387	327	283	297	313	324	370
Government and government enterprises	119,305	125,555	131,355	133,074	139,349	145,451	163,247
Federal, civilian	49,174	50,186	53,905	55,936	60,800	67,470	84,914
Military	5,745	6,479	6,173	5,610	5,263	4,989	4,624
State and local	64,386	68,890	71,277	71,528	73,286	72,992	73,709
State government	15,690	16,356	17,033	17,210	17,458	17,430	17,419
Local government	48,696	52,534	54,244	54,318	55,828	55,562	56,290

West Virginia University  
Bureau of Business and Economic Research  
**Compensation by Industry (Thousands of Dollars)**

**Preston County**

	2015	2016	2017
<b>Compensation of employees (\$000) 1/</b>	<b>402,153</b>	<b>401,961</b>	<b>416,989</b>
Wages and salaries	308,109	307,705	319,469
Supplements to wages and salaries	94,044	94,256	97,520
Employer contrib. for employee pension & insurance funds 2/	68,297	67,901	69,951
Employer contributions for government social insurance	25,747	26,355	27,569
<b>Average compensation per job (dollars) 3/</b>	<b>49,667</b>	<b>50,403</b>	<b>51,576</b>
<b>Compensation of Employees by Industry (\$000)</b>			
Farm compensation	1,095	1,239	1,198
Nonfarm compensation	401,058	400,722	415,791
Private nonfarm compensation	226,182	221,448	232,507
Forestry, fishing, and related activities	1,910	1,968	1,929
Forestry and logging	(D)	(D)	1,264
Fishing, hunting, and trapping	0	0	0
Agriculture and forestry support activities	(D)	(D)	665
Mining	3,143	4,077	2,835
Oil and gas extraction	(D)	(D)	(D)
Mining (except oil and gas)	2,968	(D)	(D)
Support activities for mining	(D)	0	0
Utilities	4,437	5,534	5,495
Construction	61,609	60,478	64,581
Construction of buildings	8,005	13,050	13,968
Heavy and civil engineering construction	31,537	25,625	33,611
Specialty trade contractors	22,067	21,803	17,002
Manufacturing	31,874	25,835	26,927
Durable goods manufacturing	30,034	23,933	24,877
Wood product manufacturing	8,056	8,702	8,171
Nonmetallic mineral product manufacturing	7,068	(D)	(D)
Primary metal manufacturing	(D)	(D)	(D)
Fabricated metal product manufacturing	(D)	(D)	(D)
Machinery manufacturing	(D)	(D)	(D)
Computer and electronic product manufacturing	0	0	0
Electrical equipment and appliance manufacturing	0	0	0
Motor vehicles, bodies & trailers, & parts manufacturing	0	0	0

West Virginia University  
Bureau of Business and Economic Research  
**Compensation by Industry (Thousands of Dollars)**

**Preston County**

	<b>2015</b>	<b>2016</b>	<b>2017</b>
Other transportation equipment manufacturing	(D)	(D)	(D)
Furniture and related product manufacturing	0	0	0
Miscellaneous manufacturing	0	0	0
Nondurable goods manufacturing	1,840	1,902	2,050
Food manufacturing	(D)	(D)	(D)
Beverage and tobacco product manufacturing	0	0	(D)
Textile mills	0	0	0
Textile product mills	0	0	0
Apparel manufacturing	0	0	0
Leather and allied product manufacturing	0	0	0
Paper manufacturing	(D)	(D)	(D)
Printing and related support activities	(D)	(D)	(D)
Petroleum and coal products manufacturing	0	(D)	(D)
Chemical manufacturing	(D)	(D)	(D)
Plastics and rubber products manufacturing	0	0	0
Wholesale trade	5,158	4,782	4,043
Retail trade	23,946	25,258	26,806
Motor vehicle and parts dealers	4,964	5,035	5,265
Furniture and home furnishings stores	(D)	(D)	(D)
Electronics and appliance stores	(D)	(D)	(D)
Building material and garden supply stores	2,838	3,008	3,234
Food and beverage stores	1,814	1,788	1,732
Health and personal care stores	2,424	2,683	2,832
Gasoline stations	2,825	3,239	3,444
Clothing and clothing accessories stores	0	0	0
Sporting goods, hobby, book and music stores	(D)	(D)	(D)
General merchandise stores	6,773	7,258	7,722
Miscellaneous store retailers	676	636	946
Nonstore retailers	1,143	1,089	962
Transportation and warehousing	12,530	12,591	13,749
Air transportation	0	0	0
Rail transportation	863	781	794
Water transportation	0	0	0
Truck transportation	10,669	10,731	11,639
Transit and ground passenger transportation	0	0	0
Pipeline transportation	(D)	(D)	(D)
Scenic and sightseeing transportation	0	0	0

West Virginia University  
Bureau of Business and Economic Research  
**Compensation by Industry (Thousands of Dollars)**

**Preston County**

	<b>2015</b>	<b>2016</b>	<b>2017</b>
Support activities for transportation	(D)	(D)	(D)
Couriers and messengers	0	0	0
Warehousing and storage	0	0	0
Information	3,865	4,125	4,203
Publishing industries, except Internet	1,147	1,073	1,028
Motion picture and sound recording industries	0	0	0
Broadcasting, except Internet	710	699	687
Internet publishing and broadcasting 4/	(NA)	(NA)	(NA)
Telecommunications	2,008	2,353	2,488
Data processing, hosting, and related services	0	0	0
Other information services 4/	0	0	0
Finance and insurance	9,209	9,698	10,077
Monetary authorities - central bank	0	0	0
Credit intermediation and related activities	6,618	7,153	7,557
Securities, commodity contracts, investments	(D)	(D)	(D)
Insurance carriers and related activities	(D)	(D)	(D)
Funds, trusts, and other financial vehicles	0	0	0
Real estate and rental and leasing	1,389	1,443	1,519
Real estate	(D)	(D)	(D)
Rental and leasing services	(D)	(D)	(D)
Lessors of nonfinancial intangible assets	0	0	0
Professional, scientific, and technical services	(D)	(D)	8,983
Management of companies and enterprises	(D)	(D)	(D)
Administrative and waste management services	8,380	6,321	(D)
Administrative and support services	(D)	(D)	6,006
Waste management and remediation services	(D)	(D)	(D)
Educational services	(D)	(D)	(D)
Health care and social assistance	(D)	(D)	(D)
Ambulatory health care services	12,221	13,343	15,095
Hospitals	0	0	0
Nursing and residential care facilities	8,447	7,628	7,955
Social assistance	(D)	(D)	(D)
Arts, entertainment, and recreation	1,708	1,676	1,651



West Virginia University  
Bureau of Business and Economic Research  
**Compensation by Industry (Thousands of Dollars)**

**Preston County**

	2015	2016	2017
Performing arts and spectator sports	0	0	0
Museums, historical sites, zoos, and parks	(D)	(D)	(D)
Amusement, gambling, and recreation	(D)	(D)	(D)
Accommodation and food services	8,779	9,028	9,812
Accommodation	4,059	3,815	4,080
Food services and drinking places	4,720	5,213	5,732
Other services, except public administration	12,266	12,939	12,757
Repair and maintenance	3,581	3,849	3,575
Personal and laundry services	783	923	874
Membership associations and organizations	7,527	7,815	7,982
Private households	375	352	326
Government and government enterprises	174,876	179,274	183,284
Federal, civilian	92,122	96,285	98,227
Military	4,314	4,487	4,581
State and local	78,440	78,502	80,476
State government	17,767	16,594	17,935
Local government	60,673	61,908	62,541

## CAINC6N Footnotes

1/ The estimates of compensation for 2001-2006 are based on the 2002 North American Industry Classification System (NAICS). The estimates for 2007-2010 are based on the 2007 NAICS. The estimates for 2011-2016 are based on the 2012 NAICS. The estimates for 2017 forward are based

2/ Includes actual employer contributions and actuarially imputed employer contributions to reflect benefits accrued by defined benefit pension plan participants through service to employers in the current period.

3/ Average compensation per job is compensation of employees divided by total full-time and part-time wage and salary employment.

4/ Under the 2007 NAICS, internet publishing and broadcasting was reclassified to other information services.

Note-- All dollar estimates are in thousands of current dollars (not adjusted for inflation). Statistics presented in thousands of dollars do not

(D) Not shown to avoid disclosure of confidential information; estimates are included in higher-level totals.

(NA) Not available.

(NM) Not meaningful.

Last updated: November 15, 2018-- new statistics for 2017; revised statistics for 2001-2016.

Source: Department of Commerce / Bureau of Economic Analysis /

**Regional Economic Profile****Preston County**

	1969	1970	1971	1972	1973	1974	1975
<b>Place of residence profile</b>							
Personal income	56,968	65,212	73,308	83,362	88,348	101,749	115,646
<b>Derivation of personal income</b>							
Net earnings 1/	44,056	49,782	54,906	61,923	62,680	72,200	80,906
Personal current transfer receipts	8,016	9,766	12,041	14,189	17,233	19,621	23,113
Income maintenance 2/	793	1,316	1,528	1,770	1,604	2,400	2,797
Unemployment insurance compensation	323	331	546	908	875	990	1,761
Retirement and other	6,900	8,119	9,967	11,511	14,754	16,231	18,555
Dividends, interest, and rent 3/	4,896	5,664	6,361	7,250	8,435	9,928	11,627
Population (persons) 4/	25,081	25,511	25,926	26,645	26,872	26,919	27,468
<b>Per capita incomes (dollars) 5/</b>							
Per capita personal income 5/	2,271	2,556	2,828	3,129	3,288	3,780	4,210
Per capita net earnings 5/	1,757	1,951	2,118	2,324	2,333	2,682	2,945
Per capita personal current transfer receipts 5/	320	383	464	533	641	729	841
Per capita income maintenance 5/	32	52	59	66	60	89	102
Per capita unemployment insurance compensation 5/	13	13	21	34	33	37	64
Per capita retirement and other 5/	275	318	384	432	549	603	676
Per capita dividends, interest, and rent 5/	195	222	245	272	314	369	423
<b>Place of work profile</b>							
Earnings by place of work	34,647	39,799	44,176	50,030	53,697	65,399	75,326
Wages and salaries	25,230	27,923	32,053	36,536	38,716	45,101	53,207
Supplements to wages and salaries	3,734	4,153	4,843	5,654	6,155	7,574	8,727
Employer contrib. for employee pension & insurance funds 6/	2,362	2,636	2,984	3,390	3,375	4,143	4,813
Employer contributions for government social insurance	1,372	1,517	1,859	2,264	2,780	3,431	3,914
Proprietors' income	5,683	7,723	7,280	7,840	8,826	12,724	13,392
Nonfarm proprietors' income	679	338	390	381	363	-287	-284
Farm proprietors' income	5,004	7,385	6,890	7,459	8,463	13,011	13,676
Total full-time and part-time employment (number of jobs)	7,575	7,526	7,743	8,132	7,984	8,184	8,489
Wage and salary jobs	5,418	5,396	5,661	6,016	5,897	6,103	6,442
Number of proprietors	2,157	2,130	2,082	2,116	2,087	2,081	2,047
Number of nonfarm proprietors 7/	1,091	1,050	1,004	957	933	928	917
Number of farm proprietors	1,066	1,080	1,078	1,159	1,154	1,153	1,130
Average earnings per job (dollars)	0	0	0	0	0	0	0
Average wages and salaries	4,574	5,288	5,705	6,152	6,726	7,991	8,873
Average nonfarm proprietors' income	4,657	5,175	5,662	6,073	6,565	7,390	8,259

West Virginia University  
Bureau of Business and Economic Research  
**Regional Economic Profile**

**Preston County**

	1976	1977	1978	1979	1980	1981	1982
<b>Place of residence profile</b>							
Personal income	121,531	140,872	159,284	172,262	180,581	204,876	226,611
<b>Derivation of personal income</b>							
Net earnings 1/	82,627	98,370	111,074	116,290	114,863	127,229	140,637
Personal current transfer receipts	25,779	27,047	30,477	35,632	40,815	46,763	48,919
Income maintenance 2/	3,387	3,227	3,650	3,742	4,743	5,670	5,484
Unemployment insurance compensation	1,961	1,996	2,635	2,552	3,343	4,406	3,719
Retirement and other	20,431	21,824	24,192	29,338	32,729	36,687	39,716
Dividends, interest, and rent 3/	13,125	15,455	17,733	20,340	24,903	30,884	37,055
Population (persons) 4/	28,204	28,440	29,289	29,916	30,503	30,649	30,781
<b>Per capita incomes (dollars) 5/</b>							
Per capita personal income 5/	4,309	4,953	5,438	5,758	5,920	6,685	7,362
Per capita net earnings 5/	2,930	3,459	3,792	3,887	3,766	4,151	4,569
Per capita personal current transfer receipts 5/	914	951	1,041	1,191	1,338	1,526	1,589
Per capita income maintenance 5/	120	113	125	125	155	185	178
Per capita unemployment insurance compensation 5/	70	70	90	85	110	144	121
Per capita retirement and other 5/	724	767	826	981	1,073	1,197	1,290
Per capita dividends, interest, and rent 5/	465	543	605	680	816	1,008	1,204
<b>Place of work profile</b>							
Earnings by place of work	76,655	94,248	108,636	113,556	112,736	126,949	134,144
Wages and salaries	55,612	64,038	70,154	76,398	80,907	90,268	94,532
Supplements to wages and salaries	9,258	11,114	12,670	14,082	15,566	18,395	19,967
Employer contrib. for employee pension & insurance funds 6/	5,133	6,332	7,202	7,947	8,973	10,537	11,390
Employer contributions for government social insurance	4,125	4,782	5,468	6,135	6,593	7,858	8,577
Proprietors' income	11,785	19,096	25,812	23,076	16,263	18,286	19,645
Nonfarm proprietors' income	-504	-644	-104	-947	-1,376	-2,693	-1,773
Farm proprietors' income	12,289	19,740	25,916	24,023	17,639	20,979	21,418
Total full-time and part-time employment (number of jobs)	8,439	8,558	8,740	8,871	8,854	8,888	8,872
Wage and salary jobs	6,364	6,498	6,683	6,810	6,715	6,733	6,625
Number of proprietors	2,075	2,060	2,057	2,061	2,139	2,155	2,247
Number of nonfarm proprietors 7/	867	824	802	818	882	881	870
Number of farm proprietors	1,208	1,236	1,255	1,243	1,257	1,274	1,377
Average earnings per job (dollars)	0	0	0	0	0	0	0
Average wages and salaries	9,083	11,013	12,430	12,801	12,733	14,283	15,120
Average nonfarm proprietors' income	8,739	9,855	10,497	11,219	12,049	13,407	14,269

West Virginia University  
Bureau of Business and Economic Research  
**Regional Economic Profile**

**Preston County**

	1983	1984	1985	1986	1987	1988	1989
<b>Place of residence profile</b>							
Personal income	240,556	271,294	282,356	288,415	305,333	342,530	345,518
<b>Derivation of personal income</b>							
Net earnings 1/	145,014	169,253	175,574	172,788	188,392	221,158	215,510
Personal current transfer receipts	54,944	56,352	59,106	64,024	65,024	68,693	73,522
Income maintenance 2/	5,925	6,226	6,589	7,015	6,854	7,402	7,983
Unemployment insurance compensation	6,300	3,123	3,051	3,634	2,567	2,254	2,149
Retirement and other	42,719	47,003	49,466	53,375	55,603	59,037	63,390
Dividends, interest, and rent 3/	40,598	45,689	47,676	51,603	51,917	52,679	56,486
Population (persons) 4/	30,687	30,621	30,375	30,143	29,864	29,375	29,105
<b>Per capita incomes (dollars) 5/</b>							
Per capita personal income 5/	7,839	8,860	9,296	9,568	10,224	11,661	11,871
Per capita net earnings 5/	4,726	5,527	5,780	5,732	6,308	7,529	7,405
Per capita personal current transfer receipts 5/	1,790	1,840	1,946	2,124	2,177	2,338	2,526
Per capita income maintenance 5/	193	203	217	233	230	252	274
Per capita unemployment insurance compensation 5/	205	102	100	121	86	77	74
Per capita retirement and other 5/	1,392	1,535	1,629	1,771	1,862	2,010	2,178
Per capita dividends, interest, and rent 5/	1,323	1,492	1,570	1,712	1,738	1,793	1,941
<b>Place of work profile</b>							
Earnings by place of work	137,327	159,546	164,822	159,072	169,960	200,833	187,014
Wages and salaries	92,820	104,659	107,454	112,426	120,083	119,626	121,033
Supplements to wages and salaries	21,561	24,145	25,140	28,165	31,423	29,284	30,889
Employer contrib. for employee pension & insurance funds 6/	12,783	13,706	14,447	16,639	19,173	16,447	17,741
Employer contributions for government social insurance	8,778	10,439	10,693	11,526	12,250	12,837	13,148
Proprietors' income	22,946	30,742	32,228	18,481	18,454	51,923	35,092
Nonfarm proprietors' income	-613	1,113	1,292	1,806	-438	-940	334
Farm proprietors' income	23,559	29,629	30,936	16,675	18,892	52,863	34,758
Total full-time and part-time employment (number of jobs)	8,938	9,243	9,264	9,357	9,653	9,674	9,727
Wage and salary jobs	6,532	6,803	6,771	6,790	6,969	6,945	6,951
Number of proprietors	2,406	2,440	2,493	2,567	2,684	2,729	2,776
Number of nonfarm proprietors 7/	958	920	888	882	886	909	942
Number of farm proprietors	1,448	1,520	1,605	1,685	1,798	1,820	1,834
Average earnings per job (dollars)	0	0	0	0	0	0	0
Average wages and salaries	15,364	17,261	17,792	17,000	17,607	20,760	19,226
Average nonfarm proprietors' income	14,210	15,384	15,870	16,558	17,231	17,225	17,412

West Virginia University  
Bureau of Business and Economic Research  
**Regional Economic Profile**

**Preston County**

	1990	1991	1992	1993	1994	1995	1996
<b>Place of residence profile</b>							
Personal income	366,409	384,189	405,438	422,679	434,016	437,698	449,703
<b>Derivation of personal income</b>							
Net earnings 1/	226,091	235,280	242,140	249,932	262,713	258,163	260,483
Personal current transfer receipts	80,335	89,428	103,158	108,042	106,908	110,824	118,338
Income maintenance 2/	8,875	10,254	11,320	11,668	12,199	12,745	14,185
Unemployment insurance compensation	2,195	3,281	4,634	4,203	2,772	2,641	3,305
Retirement and other	69,265	75,893	87,204	92,171	91,937	95,438	100,848
Dividends, interest, and rent 3/	59,983	59,481	60,140	64,705	64,395	68,711	70,882
Population (persons) 4/	29,051	29,171	29,302	29,527	29,756	29,740	29,613
<b>Per capita incomes (dollars) 5/</b>							
Per capita personal income 5/	12,613	13,170	13,837	14,315	14,586	14,717	15,186
Per capita net earnings 5/	7,783	8,066	8,264	8,465	8,829	8,681	8,796
Per capita personal current transfer receipts 5/	2,765	3,066	3,521	3,659	3,593	3,726	3,996
Per capita income maintenance 5/	305	352	386	395	410	429	479
Per capita unemployment insurance compensation 5/	76	112	158	142	93	89	112
Per capita retirement and other 5/	2,384	2,602	2,976	3,122	3,090	3,209	3,406
Per capita dividends, interest, and rent 5/	2,065	2,039	2,052	2,191	2,164	2,310	2,394
<b>Place of work profile</b>							
Earnings by place of work	184,823	195,412	190,863	202,439	204,058	202,772	203,664
Wages and salaries	121,976	121,655	122,369	130,720	131,278	134,172	133,768
Supplements to wages and salaries	31,771	32,797	35,651	39,556	39,388	39,359	39,484
Employer contrib. for employee pension & insurance funds 6/	18,320	18,812	21,142	22,742	22,928	22,229	22,348
Employer contributions for government social insurance	13,451	13,985	14,509	16,814	16,460	17,130	17,136
Proprietors' income	31,076	40,960	32,843	32,163	33,392	29,241	30,412
Nonfarm proprietors' income	56	-1,304	609	874	999	-1,060	1,279
Farm proprietors' income	31,020	42,264	32,234	31,289	32,393	30,301	29,133
Total full-time and part-time employment (number of jobs)	9,810	9,618	9,697	9,889	9,981	10,072	10,057
Wage and salary jobs	6,969	6,754	6,803	6,940	6,973	6,928	6,852
Number of proprietors	2,841	2,864	2,894	2,949	3,008	3,144	3,205
Number of nonfarm proprietors 7/	948	945	971	1,021	1,021	1,024	1,023
Number of farm proprietors	1,893	1,919	1,923	1,928	1,987	2,120	2,182
Average earnings per job (dollars)	0	0	0	0	0	0	0
Average wages and salaries	18,840	20,317	19,683	20,471	20,445	20,132	20,251
Average nonfarm proprietors' income	17,503	18,012	17,988	18,836	18,827	19,367	19,522

Source: BEA Regional Economic Information System  
Bureau of Economic Analysis

West Virginia University  
Bureau of Business and Economic Research  
**Regional Economic Profile**

**Preston County**

	1997	1998	1999	2000	2001	2002	2003
<b>Place of residence profile</b>							
Personal income	458,076	482,098	501,793	541,491	606,530	655,227	636,417
<b>Derivation of personal income</b>							
Net earnings 1/	261,410	277,240	295,247	324,161	367,977	408,189	389,204
Personal current transfer receipts	121,183	124,786	129,314	133,071	145,446	161,195	165,244
Income maintenance 2/	13,604	13,477	13,803	13,207	14,109	15,406	16,070
Unemployment insurance compensation	2,908	2,328	2,030	1,959	2,365	4,068	4,636
Retirement and other	104,671	108,981	113,481	117,905	128,972	141,721	144,538
Dividends, interest, and rent 3/	75,483	80,072	77,232	84,259	93,107	85,843	81,969
Population (persons) 4/	29,562	29,548	29,453	29,336	29,534	30,120	30,483
<b>Per capita incomes (dollars) 5/</b>							
Per capita personal income 5/	15,495	16,316	17,037	18,458	20,537	21,754	20,878
Per capita net earnings 5/	8,843	9,383	10,024	11,050	12,459	13,552	12,768
Per capita personal current transfer receipts 5/	4,099	4,223	4,391	4,536	4,925	5,352	5,421
Per capita income maintenance 5/	460	456	469	450	478	511	527
Per capita unemployment insurance compensation 5/	98	79	69	67	80	135	152
Per capita retirement and other 5/	3,541	3,688	3,853	4,019	4,367	4,705	4,742
Per capita dividends, interest, and rent 5/	2,553	2,710	2,622	2,872	3,153	2,850	2,689
<b>Place of work profile</b>							
Earnings by place of work	208,515	220,927	232,208	250,884	283,269	315,489	282,560
Wages and salaries	135,131	142,090	148,988	159,473	170,032	179,856	177,375
Supplements to wages and salaries	40,091	42,324	44,877	50,005	50,589	52,652	54,774
Employer contrib. for employee pension & insurance funds 6/	22,779	23,513	25,102	27,242	28,466	31,503	33,244
Employer contributions for government social insurance	17,312	18,811	19,775	22,763	22,123	21,149	21,530
Proprietors' income	33,293	36,513	38,343	41,406	62,648	82,981	50,411
Nonfarm proprietors' income	-921	-1,306	-2,329	-298	-993	-3,442	-5,818
Farm proprietors' income	34,214	37,819	40,672	41,704	63,641	86,423	56,229
Total full-time and part-time employment (number of jobs)	10,310	10,408	10,436	10,729	10,600	10,644	10,509
Wage and salary jobs	6,887	7,009	7,072	7,336	7,328	7,458	7,246
Number of proprietors	3,423	3,399	3,364	3,393	3,272	3,186	3,263
Number of nonfarm proprietors 7/	1,034	1,049	1,005	979	971	886	872
Number of farm proprietors	2,389	2,350	2,359	2,414	2,301	2,300	2,391
Average earnings per job (dollars)	0	0	0	0	0	0	0
Average wages and salaries	20,225	21,227	22,251	23,384	26,723	29,640	26,887
Average nonfarm proprietors' income	19,621	20,273	21,067	21,738	23,203	24,116	24,479

Source: BEA Regional Economic Information System  
Bureau of Economic Analysis

West Virginia University  
Bureau of Business and Economic Research  
**Regional Economic Profile**

**Preston County**

	2004	2005	2006	2007	2008	2009	2010
<b>Place of residence profile</b>							
Personal income	757,906	841,389	830,045	840,448	861,715	893,824	973,247
<b>Derivation of personal income</b>							
Net earnings 1/	505,324	576,056	548,357	530,174	521,095	540,687	590,345
Personal current transfer receipts	165,819	174,923	190,637	205,407	224,260	241,695	261,211
Income maintenance 2/	16,846	18,031	18,982	19,245	19,467	23,790	25,540
Unemployment insurance compensation	3,237	2,860	2,642	2,969	3,675	8,777	9,150
Retirement and other	145,736	154,032	169,013	183,193	201,118	209,128	226,521
Dividends, interest, and rent 3/	86,763	90,410	91,051	104,867	116,360	111,442	121,691
Population (persons) 4/	30,961	31,513	32,238	32,743	33,067	33,333	33,555
<b>Per capita incomes (dollars) 5/</b>							
Per capita personal income 5/	24,479	26,700	25,747	25,668	26,060	26,815	29,005
Per capita net earnings 5/	16,321	18,280	17,010	16,192	15,759	16,221	17,593
Per capita personal current transfer receipts 5/	5,356	5,551	5,913	6,273	6,782	7,251	7,785
Per capita income maintenance 5/	544	572	589	588	589	714	761
Per capita unemployment insurance compensation 5/	105	91	82	91	111	263	273
Per capita retirement and other 5/	4,707	4,888	5,243	5,595	6,082	6,274	6,751
Per capita dividends, interest, and rent 5/	2,802	2,869	2,824	3,203	3,519	3,343	3,627
<b>Place of work profile</b>							
Earnings by place of work	389,824	459,183	419,924	371,032	357,146	354,005	379,956
Wages and salaries	187,465	211,288	229,716	238,448	256,763	240,642	248,482
Supplements to wages and salaries	58,127	66,638	73,768	73,733	76,608	72,296	72,965
Employer contrib. for employee pension & insurance funds 6/	36,466	42,832	50,510	52,915	56,491	52,585	52,608
Employer contributions for government social insurance	21,661	23,806	23,258	20,818	20,117	19,711	20,357
Proprietors' income	144,232	181,257	116,440	58,851	23,775	41,067	58,509
Nonfarm proprietors' income	-3,690	-3,859	-4,282	-5,267	-3,743	-4,869	-5,672
Farm proprietors' income	147,922	185,116	120,722	64,118	27,518	45,936	64,181
Total full-time and part-time employment (number of jobs)	10,819	11,264	11,558	11,737	11,712	11,180	11,046
Wage and salary jobs	7,470	7,723	7,908	7,955	7,982	7,466	7,409
Number of proprietors	3,349	3,541	3,650	3,782	3,730	3,714	3,637
Number of nonfarm proprietors 7/	854	860	865	968	956	990	987
Number of farm proprietors	2,495	2,681	2,785	2,814	2,774	2,724	2,650
Average earnings per job (dollars)	0	0	0	0	0	0	0
Average wages and salaries	36,031	40,766	36,332	31,612	30,494	31,664	34,398
Average nonfarm proprietors' income	25,096	27,358	29,049	29,975	32,168	32,232	33,538

Source: BEA Regional Economic Information System  
Bureau of Economic Analysis



West Virginia University  
Bureau of Business and Economic Research  
**Regional Economic Profile**

**Preston County**

	2011	2012	2013	2014	2015	2016	2017
<b>Place of residence profile</b>							
Personal income	1,030,443	1,065,834	1,061,522	1,089,308	1,121,349	1,118,115	1,163,330
<b>Derivation of personal income</b>							
Net earnings 1/	628,380	658,324	651,158	661,880	672,744	653,398	684,270
Personal current transfer receipts	265,782	267,020	277,795	288,812	302,751	311,387	319,436
Income maintenance 2/	25,012	24,891	25,322	25,680	25,179	25,244	25,235
Unemployment insurance compensation	7,155	6,880	6,103	3,633	4,152	4,578	2,838
Retirement and other	233,615	235,249	246,370	259,499	273,420	281,565	291,363
Dividends, interest, and rent 3/	136,281	140,490	132,569	138,616	145,854	153,330	159,624
Population (persons) 4/	33,661	33,900	33,683	33,920	33,805	33,711	33,679
<b>Per capita incomes (dollars) 5/</b>							
Per capita personal income 5/	30,612	31,441	31,515	32,114	33,171	33,168	34,542
Per capita net earnings 5/	18,668	19,420	19,332	19,513	19,901	19,382	20,317
Per capita personal current transfer receipts 5/	7,896	7,877	8,247	8,515	8,956	9,237	9,485
Per capita income maintenance 5/	743	734	752	757	745	749	749
Per capita unemployment insurance compensation 5/	213	203	181	107	123	136	84
Per capita retirement and other 5/	6,940	6,939	7,314	7,650	8,088	8,352	8,651
Per capita dividends, interest, and rent 5/	4,049	4,144	3,936	4,087	4,315	4,548	4,740
<b>Place of work profile</b>							
Earnings by place of work	408,619	449,206	438,000	464,100	459,542	455,302	465,719
Wages and salaries	266,311	291,185	286,230	309,697	308,109	307,705	319,469
Supplements to wages and salaries	78,239	85,743	85,969	91,342	94,044	94,256	97,520
Employer contrib. for employee pension & insurance funds 6/	56,094	61,753	62,447	65,550	68,297	67,901	69,951
Employer contributions for government social insurance	22,145	23,990	23,522	25,792	25,747	26,355	27,569
Proprietors' income	64,069	72,278	65,801	63,061	57,389	53,341	48,730
Nonfarm proprietors' income	-3,160	-4,238	-3,385	-4,607	-4,416	-5,582	-8,131
Farm proprietors' income	67,229	76,516	69,186	67,668	61,805	58,923	56,861
Total full-time and part-time employment (number of jobs)	11,195	11,480	11,322	11,751	11,789	11,648	11,799
Wage and salary jobs	7,524	7,809	7,665	8,021	8,097	7,975	8,085
Number of proprietors	3,671	3,671	3,657	3,730	3,692	3,673	3,714
Number of nonfarm proprietors 7/	996	992	993	988	962	946	936
Number of farm proprietors	2,675	2,679	2,664	2,742	2,730	2,727	2,778
Average earnings per job (dollars)	0	0	0	0	0	0	0
Average wages and salaries	36,500	39,129	38,686	39,495	38,981	39,088	39,471
Average nonfarm proprietors' income	35,395	37,288	37,342	38,611	38,052	38,584	39,514

Source: BEA Regional Economic Information System  
Bureau of Economic Analysis

## CAINC30 Footnotes

1/ Consists largely of Supplemental Security Income (SSI) payments; Earned Income Tax Credits (EITC); family assistance; general assistance; expenditures for food under the Special Supplemental Nutrition Program for Women, Infants, and Children (WIC); Supplemental Nutrition Assistance Program (SNAP); and other assistance benefits.

2/ Rental income of persons includes the capital consumption adjustment.

3/ Census Bureau midyear population estimates. Estimates for 2010-2017 reflect county population estimates available as of March 2018.

4/ Type of income divided by population yields a per capita measure for that type of income.

5/ Includes actual employer contributions and actuarially imputed employer contributions to reflect benefits accrued by defined benefit pension plan participants through service to employers in the current period.

6/ Excludes limited partners.

Note-- All dollar estimates are in thousands of current dollars (not adjusted for inflation). Statistics presented in thousands of dollars do not indicate more

(NA) Not available.

(NM) Not meaningful.

Last updated: November 15, 2018-- new statistics for 2017; revised statistics for 2001-2016.

Source: Department of Commerce / Bureau of Economic Analysis /

**Transfer Payments****Preston County**

	1969	1970	1971	1972	1973	1974	1975
<b>Personal current transfer receipts (\$000)</b>	<b>8,016</b>	<b>9,766</b>	<b>12,041</b>	<b>14,189</b>	<b>17,233</b>	<b>19,621</b>	<b>23,113</b>
Current transfer receipts of individuals from governments	7,415	9,174	11,474	13,547	16,489	18,733	21,881
Retirement and disability insurance benefits	4,503	5,547	7,207	8,429	11,329	12,447	13,676
Social Security benefits	3,751	4,395	4,987	5,526	6,781	7,969	8,943
Excluding Social Security benefits 1/	752	1,152	2,220	2,903	4,548	4,478	4,733
Medical benefits	585	639	737	846	997	1,026	1,163
Medicare benefits	522	565	641	723	873	890	964
Public assistance medical care benefits 2/	53	60	78	100	93	100	159
Military medical insurance benefits 3/	(L)	(L)	(L)	(L)	(L)	(L)	(L)
Income maintenance benefits	793	1,316	1,528	1,770	1,604	2,400	2,797
Supplemental security income (SSI) benefits	169	220	233	324	336	729	878
Earned Income Tax Credit (EITC)	(NA)	(NA)	(NA)	(NA)	(NA)	(NA)	(NA)
Supplemental Nutrition Assistance Program (SNAP)	159	562	773	871	703	1,002	996
Other income maintenance benefits 4/	465	534	522	575	565	669	923
Unemployment insurance compensation	323	331	546	908	875	990	1,761
State unemployment insurance compensation	290	287	462	814	823	951	1,686
Excluding state unemployment insurance compensation	(L)	(L)	84	94	52	(L)	75
Veterans benefits	1,127	1,244	1,356	1,488	1,569	1,740	2,055
Education and training assistance 5/	84	97	100	106	115	130	141
Other transfer receipts of individuals from governments 6/	0	0	0	0	0	0	288
Current transfer receipts of nonprofit institutions	314	323	335	372	389	438	507
Current transfer receipts of individuals from businesses 7/	287	269	232	270	355	450	725

**Transfer Payments****Preston County**

	1976	1977	1978	1979	1980	1981	1982
<b>Personal current transfer receipts (\$000)</b>	<b>25,779</b>	<b>27,047</b>	<b>30,477</b>	<b>35,632</b>	<b>40,815</b>	<b>46,763</b>	<b>48,919</b>
Current transfer receipts of individuals from governments	24,425	25,903	28,927	33,810	38,843	44,475	46,591
Retirement and disability insurance benefits	14,988	16,110	17,588	21,608	24,055	26,742	28,759
Social Security benefits	10,071	11,146	12,212	13,953	16,032	18,328	20,236
Excluding Social Security benefits 1/	4,917	4,964	5,376	7,655	8,023	8,414	8,523
Medical benefits	1,759	2,188	2,614	3,326	3,990	4,700	5,579
Medicare benefits	1,489	1,925	2,306	2,942	3,520	3,911	4,552
Public assistance medical care benefits 2/	229	216	256	317	397	706	932
Military medical insurance benefits 3/	(L)	(L)	52	67	73	83	95
Income maintenance benefits	3,387	3,227	3,650	3,742	4,743	5,670	5,484
Supplemental security income (SSI) benefits	1,005	1,041	1,089	1,176	1,298	1,445	1,467
Earned Income Tax Credit (EITC)	370	334	295	276	502	463	425
Supplemental Nutrition Assistance Program (SNAP)	915	916	1,279	1,182	1,507	2,205	2,067
Other income maintenance benefits 4/	1,097	936	987	1,108	1,436	1,557	1,525
Unemployment insurance compensation	1,961	1,996	2,635	2,552	3,343	4,406	3,719
State unemployment insurance compensation	1,861	1,888	2,387	2,374	3,181	4,175	3,625
Excluding state unemployment insurance compensation	100	108	248	178	162	231	94
Veterans benefits	2,179	2,227	2,253	2,334	2,390	2,528	2,589
Education and training assistance 5/	151	155	187	248	322	429	460
Other transfer receipts of individuals from governments 6/	0	0	0	0	0	0	(L)
Current transfer receipts of nonprofit institutions	672	714	968	1,025	1,124	1,123	1,048
Current transfer receipts of individuals from businesses 7/	682	430	582	797	848	1,165	1,280

West Virginia University  
Bureau of Business and Economic Research  
**Transfer Payments**

**Preston County**

	1983	1984	1985	1986	1987	1988	1989
<b>Personal current transfer receipts (\$000)</b>	<b>54,944</b>	<b>56,352</b>	<b>59,106</b>	<b>64,024</b>	<b>65,024</b>	<b>68,693</b>	<b>73,522</b>
Current transfer receipts of individuals from governments	52,443	53,011	55,514	60,311	61,705	65,390	69,914
Retirement and disability insurance benefits	30,090	32,222	33,436	35,091	37,287	38,507	40,633
Social Security benefits	21,257	22,961	23,909	25,084	25,991	26,951	29,005
Excluding Social Security benefits 1/	8,833	9,261	9,527	10,007	11,296	11,556	11,628
Medical benefits	6,954	8,101	9,218	11,346	12,052	14,209	15,981
Medicare benefits	5,560	5,996	6,976	8,018	9,156	10,128	11,214
Public assistance medical care benefits 2/	1,284	1,955	2,084	3,170	2,737	3,912	4,573
Military medical insurance benefits 3/	110	150	158	158	159	169	194
Income maintenance benefits	5,925	6,226	6,589	7,015	6,854	7,402	7,983
Supplemental security income (SSI) benefits	1,544	1,664	1,733	1,793	1,736	1,861	1,928
Earned Income Tax Credit (EITC)	410	409	323	341	313	603	876
Supplemental Nutrition Assistance Program (SNAP)	2,455	2,427	2,486	2,584	2,550	2,653	2,891
Other income maintenance benefits 4/	1,516	1,726	2,047	2,297	2,255	2,285	2,288
Unemployment insurance compensation	6,300	3,123	3,051	3,634	2,567	2,254	2,149
State unemployment insurance compensation	6,121	3,001	2,913	3,517	2,469	2,169	2,084
Excluding state unemployment insurance compensation	179	122	138	117	98	85	65
Veterans benefits	2,771	2,818	2,717	2,817	2,592	2,584	2,507
Education and training assistance 5/	401	517	493	394	331	422	592
Other transfer receipts of individuals from governments 6/	(L)	(L)	(L)	(L)	(L)	(L)	69
Current transfer receipts of nonprofit institutions	1,144	1,273	1,284	1,446	1,409	1,386	1,418
Current transfer receipts of individuals from businesses 7/	1,357	2,068	2,308	2,267	1,910	1,917	2,190

**Transfer Payments****Preston County**

	1990	1991	1992	1993	1994	1995	1996
<b>Personal current transfer receipts (\$000)</b>	<b>80,335</b>	<b>89,428</b>	<b>103,158</b>	<b>108,042</b>	<b>106,908</b>	<b>110,824</b>	<b>118,338</b>
Current transfer receipts of individuals from governments	76,886	86,445	100,280	105,330	104,260	107,555	114,625
Retirement and disability insurance benefits	44,315	47,383	51,663	54,494	51,849	52,511	55,939
Social Security benefits	31,737	34,396	36,514	39,753	39,661	41,207	43,551
Excluding Social Security benefits 1/	12,578	12,987	15,149	14,741	12,188	11,304	12,388
Medical benefits	18,328	22,452	29,320	31,412	33,315	35,218	37,038
Medicare benefits	12,933	13,436	17,029	16,659	18,097	20,129	22,566
Public assistance medical care benefits 2/	5,160	8,726	11,990	14,474	14,970	14,842	14,215
Military medical insurance benefits 3/	235	290	301	279	248	247	257
Income maintenance benefits	8,875	10,254	11,320	11,668	12,199	12,745	14,185
Supplemental security income (SSI) benefits	2,146	2,662	3,031	3,511	3,850	3,992	4,519
Earned Income Tax Credit (EITC)	926	993	1,399	1,466	1,704	2,562	3,145
Supplemental Nutrition Assistance Program (SNAP)	3,387	4,032	4,373	4,286	4,212	4,051	4,125
Other income maintenance benefits 4/	2,416	2,567	2,517	2,405	2,433	2,140	2,396
Unemployment insurance compensation	2,195	3,281	4,634	4,203	2,772	2,641	3,305
State unemployment insurance compensation	2,128	3,198	4,381	3,996	2,652	2,547	3,206
Excluding state unemployment insurance compensation	67	83	253	207	120	94	99
Veterans benefits	2,549	2,477	2,632	2,811	2,973	3,161	3,239
Education and training assistance 5/	605	561	670	674	1,103	1,248	864
Other transfer receipts of individuals from governments 6/	(L)	(L)	(L)	68	(L)	(L)	55
Current transfer receipts of nonprofit institutions	1,387	1,476	1,629	1,819	1,942	1,989	2,035
Current transfer receipts of individuals from businesses 7/	2,062	1,507	1,249	893	706	1,280	1,678

**Transfer Payments****Preston County**

	<b>1997</b>	<b>1998</b>	<b>1999</b>	<b>2000</b>	<b>2001</b>	<b>2002</b>	<b>2003</b>	<b>2004</b>
<b>Personal current transfer receipts (\$000)</b>	<b>121,183</b>	<b>124,786</b>	<b>129,314</b>	<b>133,071</b>	<b>145,446</b>	<b>161,195</b>	<b>165,244</b>	<b>165,819</b>
Current transfer receipts of individuals from governments	117,909	120,786	124,433	127,298	139,083	155,979	160,754	162,261
Retirement and disability insurance benefits	58,087	59,822	61,440	63,695	71,177	78,428	76,840	73,000
Social Security benefits	46,058	48,393	49,557	51,409	54,533	57,688	59,994	63,043
Excluding Social Security benefits 1/	12,029	11,429	11,883	12,286	16,644	20,740	16,846	9,957
Medical benefits	38,873	40,194	42,039	43,044	45,229	51,002	55,532	60,711
Medicare benefits	24,128	23,120	25,717	25,431	26,009	30,306	31,531	34,979
Public assistance medical care benefits 2/	14,472	16,800	16,018	17,263	18,841	20,222	23,290	24,868
Military medical insurance benefits 3/	273	274	304	350	379	474	711	864
Income maintenance benefits	13,604	13,477	13,803	13,207	14,109	15,406	16,070	16,846
Supplemental security income (SSI) benefits	4,631	4,808	5,017	4,945	5,195	5,472	5,503	5,705
Earned Income Tax Credit (EITC)	3,547	3,669	3,778	3,717	3,589	3,681	4,069	4,089
Supplemental Nutrition Assistance Program (SNAP)	3,690	3,420	3,284	2,713	2,618	3,087	3,422	3,688
Other income maintenance benefits 4/	1,736	1,580	1,724	1,832	2,707	3,166	3,076	3,364
Unemployment insurance compensation	2,908	2,328	2,030	1,959	2,365	4,068	4,636	3,237
State unemployment insurance compensation	2,812	2,254	1,974	1,901	2,317	3,996	4,553	3,123
Excluding state unemployment insurance compensation	96	74	56	58	48	72	83	114
Veterans benefits	3,480	3,904	4,014	4,271	4,875	5,833	6,431	7,019
Education and training assistance 5/	904	1,008	1,065	1,041	1,199	1,157	1,155	1,343
Other transfer receipts of individuals from governments 6/	53	53	(L)	81	129	85	90	105
Current transfer receipts of nonprofit institutions	2,057	2,119	2,394	2,431	2,679	2,718	2,878	3,018
Current transfer receipts of individuals from businesses 7/	1,217	1,881	2,487	3,342	3,684	2,498	1,612	540

**Transfer Payments****Preston County**

	<b>2005</b>	<b>2006</b>	<b>2007</b>	<b>2008</b>	<b>2009</b>	<b>2010</b>	<b>2011</b>	<b>2012</b>
<b>Personal current transfer receipts (\$000)</b>	<b>174,923</b>	<b>190,637</b>	<b>205,407</b>	<b>224,260</b>	<b>241,695</b>	<b>261,211</b>	<b>265,782</b>	<b>267,020</b>
Current transfer receipts of individuals from governments	170,400	186,577	200,306	218,531	235,508	254,571	258,646	260,567
Retirement and disability insurance benefits	75,535	80,332	83,452	85,884	95,165	98,726	101,567	107,154
Social Security benefits	67,548	72,869	77,399	80,098	88,364	90,988	94,082	100,276
Excluding Social Security benefits 1/	7,987	7,463	6,053	5,786	6,801	7,738	7,485	6,878
Medical benefits	64,909	74,941	84,200	86,744	92,076	99,885	104,537	105,391
Medicare benefits	37,889	48,167	56,167	57,829	60,053	66,955	69,540	68,411
Public assistance medical care benefits 2/	26,298	25,950	27,101	27,875	30,811	31,650	33,634	35,543
Military medical insurance benefits 3/	722	824	932	1,040	1,212	1,280	1,363	1,437
Income maintenance benefits	18,031	18,982	19,245	19,467	23,790	25,540	25,012	24,891
Supplemental security income (SSI) benefits	5,999	6,429	6,866	6,454	7,266	7,252	7,473	7,517
Earned Income Tax Credit (EITC)	4,119	4,212	4,384	4,449	4,559	5,433	5,366	5,427
Supplemental Nutrition Assistance Program (SNAP)	4,348	4,130	3,983	4,204	5,967	6,772	6,904	7,066
Other income maintenance benefits 4/	3,565	4,211	4,012	4,360	5,998	6,083	5,269	4,881
Unemployment insurance compensation	2,860	2,642	2,969	3,675	8,777	9,150	7,155	6,880
State unemployment insurance compensation	2,738	2,545	2,897	3,572	8,468	8,952	6,635	6,418
Excluding state unemployment insurance compensation	122	97	72	103	309	198	520	462
Veterans benefits	7,361	7,613	8,090	8,560	9,826	11,671	13,830	12,516
Education and training assistance 5/	1,608	1,979	2,216	2,443	2,674	2,749	2,696	2,913
Other transfer receipts of individuals from governments 6/	96	88	134	11,758	3,200	6,850	3,849	822
Current transfer receipts of nonprofit institutions	3,556	3,424	3,357	3,280	3,478	3,864	3,723	3,992
Current transfer receipts of individuals from businesses 7/	967	636	1,744	2,449	2,709	2,776	3,413	2,461



West Virginia University  
Bureau of Business and Economic Research  
**Transfer Payments**

**Preston County**

	2013	2014	2015	2016	2017
<b>Personal current transfer receipts (\$000)</b>	<b>277,795</b>	<b>288,812</b>	<b>302,751</b>	<b>311,387</b>	<b>319,436</b>
Current transfer receipts of individuals from governments	271,571	282,110	295,396	303,073	311,718
Retirement and disability insurance benefits	111,239	113,731	119,085	121,886	124,202
Social Security benefits	104,724	107,254	112,988	116,291	118,824
Excluding Social Security benefits 1/	6,515	6,477	6,097	5,595	5,378
Medical benefits	112,211	120,109	125,875	128,435	135,534
Medicare benefits	73,982	76,130	80,098	82,586	85,450
Public assistance medical care benefits 2/	36,924	42,589	44,438	44,590	48,782
Military medical insurance benefits 3/	1,305	1,390	1,339	1,259	1,302
Income maintenance benefits	25,322	25,680	25,179	25,244	25,235
Supplemental security income (SSI) benefits	7,686	7,641	6,957	6,936	6,851
Earned Income Tax Credit (EITC)	5,575	5,991	6,080	6,052	6,150
Supplemental Nutrition Assistance Program (SNAP)	6,785	6,692	6,759	6,745	6,384
Other income maintenance benefits 4/	5,276	5,356	5,383	5,511	5,850
Unemployment insurance compensation	6,103	3,633	4,152	4,578	2,838
State unemployment insurance compensation	5,974	3,524	4,076	4,515	2,804
Excluding state unemployment insurance compensation	129	109	76	63	34
Veterans benefits	13,026	14,171	14,759	15,169	15,413
Education and training assistance 5/	3,045	3,224	3,850	4,560	4,737
Other transfer receipts of individuals from governments 6/	625	1,562	2,496	3,201	3,759
Current transfer receipts of nonprofit institutions	4,012	4,146	4,166	4,177	4,140
Current transfer receipts of individuals from businesses 7/	2,212	2,556	3,189	4,137	3,578

## CAINC35 Footnotes

1/ Consists largely of temporary disability payments, pension benefit guaranty payments, black lung payments, workers compensation, and Panama Canal construction annuity payments.

2/ Consists of Medicaid and other medical vendor payments.

3/ Consists of payments made under the TriCare Management Program (formerly called CHAMPUS) for the medical care of dependents of active duty military personnel and of retired military personnel and their dependents at nonmilitary medical facilities.

4/ Consists largely of general assistance; family assistance (currently Temporary Assistance for Needy Families (TANF), previously emergency assistance and Aid to Families with Dependent Children (AFDC) and emergency assistance); expenditures for food under the Special Supplemental Nutrition Program for Women, Infants, and Children (WIC); Other Needs Assistance; refugee assistance; foster home care and adoption assistance; the Additional Child Tax Credit; and energy assistance.

5/ Consists largely of federal fellowship payments (National Science Foundation fellowships and traineeships, subsistence payments to state maritime academy cadets, and other federal fellowships), interest subsidy on higher education loans, Pell Grants, Job Corps payments, education exchange payments, and state education assistance payments.

6/ Consists largely of Bureau of Indian Affairs payments; Alaska Permanent Fund dividend payments; compensation of survivors of public safety officers; compensation of victims of crime; disaster relief payments; compensation for Japanese internment; the Economic Stimulus Act of 2008 rebates; the American Recovery and Reinvestment Act of 2009 funded tax credits, Federal Additional Compensation for unemployment, COBRA premium reduction, and the Economic Recovery lump sum payment; the health insurance premium tax credit and cost sharing reductions; other tax credits; and other special payments to individuals.

7/ Consists of personal injury payments to individuals other than employees and other business transfer payments.

Note-- All dollar estimates are in thousands of current dollars (not adjusted for inflation). Statistics presented in thousands of dollars do not

(NA) Not available.

(NA) Not available.

Last updated: November 16, 2017-- new estimates for 2016; revised estimates for 2014-2015.

Source: Department of Commerce / Bureau of Economic Analysis / Regional Economic Accounts

**Farm Income and Expenses****Preston County**

	1969	1970	1971	1972	1973	1974	1975
<b>Cash receipts from marketings (\$000)</b>	<b>5,802</b>	<b>5,579</b>	<b>5,129</b>	<b>5,144</b>	<b>5,955</b>	<b>5,585</b>	<b>5,748</b>
Cash receipts: Livestock and products	5,415	5,176	4,763	4,710	5,328	4,876	5,005
Cash receipts: Crops	387	403	366	434	627	709	743
<b>Other income (\$000)</b>	<b>540</b>	<b>518</b>	<b>576</b>	<b>654</b>	<b>742</b>	<b>734</b>	<b>740</b>
Government payments	169	122	86	106	(L)	50	75
Imputed and miscellaneous income received 2/	371	396	490	548	705	684	665
<b>Production expenses</b>	<b>5,736</b>	<b>5,660</b>	<b>5,533</b>	<b>5,353</b>	<b>6,427</b>	<b>7,036</b>	<b>6,738</b>
Feed purchased	1,513	1,453	1,310	1,146	1,613	1,686	1,365
Livestock purchased	661	621	565	520	658	518	469
Seed purchased	57	58	67	67	101	132	104
Fertilizer and lime (incl. ag. chemicals 1978-fwd.)	324	339	333	369	370	565	532
Petroleum products purchased	183	188	166	170	195	285	317
Hired farm labor expenses 3/	591	547	523	433	525	444	358
All other production expenses 4/	2,407	2,454	2,569	2,648	2,965	3,406	3,593
<b>Value of inventory change</b>	<b>88</b>	<b>-87</b>	<b>246</b>	<b>(L)</b>	<b>154</b>	<b>427</b>	<b>(L)</b>
Value of inventory change: livestock	73	(L)	(L)	(L)	153	319	85
Value of inventory change: crops	(L)	-53	216	(L)	(L)	108	-118
Value of inventory change: materials and supplies	(NA)	(NA)	(NA)	(NA)	(NA)	(NA)	(NA)
<b>Derivation of farm labor and proprietors' income (\$000)</b>							
Total cash receipts and other income	6,342	6,097	5,705	5,798	6,697	6,319	6,488
less: Production expenses	5,736	5,660	5,533	5,353	6,427	7,036	6,738
Realized net income	606	437	172	445	270	-717	-250
plus: Value of inventory change	88	-87	246	(L)	154	427	(L)
Total net income including corporate farms	694	350	418	425	424	-290	-283
less: Net income of corporate farms	(L)	(L)	(L)	(L)	61	(L)	(L)
plus: Statistical adjustment	0	0	0	0	0	0	0
Total net farm proprietors' income	679	338	390	381	363	-287	-284
plus: Farm wages and perquisites	536	519	482	387	480	397	324
plus: Farm supplements to wages and salaries	28	27	28	25	33	33	34
Total farm labor and proprietors' income	1,243	884	900	793	876	143	74

**Farm Income and Expenses****Preston County**

	1976	1977	1978	1979	1980	1981	1982
<b>Cash receipts from marketings (\$000)</b>	<b>6,269</b>	<b>6,253</b>	<b>7,605</b>	<b>9,156</b>	<b>9,366</b>	<b>8,979</b>	<b>9,632</b>
Cash receipts: Livestock and products	5,569	5,543	7,180	8,715	8,921	8,584	9,262
Cash receipts: Crops	700	710	425	441	445	395	370
Other income (\$000)	888	904	1,098	1,397	1,177	1,263	3,668
Government payments	74	103	85	58	69	81	60
Imputed and miscellaneous income received 2/	814	801	1,013	1,339	1,108	1,182	3,608
Production expenses	7,508	7,792	8,870	11,438	14,178	13,975	14,929
Feed purchased	1,356	1,253	1,376	2,094	2,582	2,352	2,256
Livestock purchased	440	473	533	693	736	620	636
Seed purchased	114	100	125	145	171	161	155
Fertilizer and lime (incl. ag. chemicals 1978-fwd.)	640	781	805	811	1,212	1,038	905
Petroleum products purchased	390	425	453	580	853	826	751
Hired farm labor expenses 3/	541	495	800	863	954	746	779
All other production expenses 4/	4,027	4,265	4,778	6,252	7,670	8,232	9,447
Value of inventory change	-210	-73	57	-103	2,125	576	-561
Value of inventory change: livestock	(L)	(L)	-193	192	466	734	-728
Value of inventory change: crops	-182	-89	250	-295	1,659	-158	167
Value of inventory change: materials and supplies	(NA)	(NA)	(NA)	(NA)	(NA)	(NA)	(NA)
<b>Derivation of farm labor and proprietors' income (\$000)</b>							
Total cash receipts and other income	7,157	7,157	8,703	10,553	10,543	10,242	13,300
less: Production expenses	7,508	7,792	8,870	11,438	14,178	13,975	14,929
Realized net income	-351	-635	-167	-885	-3,635	-3,733	-1,629
plus: Value of inventory change	-210	-73	57	-103	2,125	576	-561
Total net income including corporate farms	-561	-708	-110	-988	-1,510	-3,157	-2,190
less: Net income of corporate farms	-57	-64	(L)	(L)	-134	-464	-417
plus: Statistical adjustment	0	0	0	0	0	0	0
Total net farm proprietors' income	-504	-644	-104	-947	-1,376	-2,693	-1,773
plus: Farm wages and perquisites	504	482	796	791	747	659	668
plus: Farm supplements to wages and salaries	51	56	73	71	61	53	53
Total farm labor and proprietors' income	51	-106	765	-85	-568	-1,981	-1,052

**Farm Income and Expenses****Preston County**

	1983	1984	1985	1986	1987	1988	1989
<b>Cash receipts from marketings (\$000)</b>	<b>10,837</b>	<b>10,777</b>	<b>11,209</b>	<b>11,542</b>	<b>11,828</b>	<b>11,561</b>	<b>11,523</b>
Cash receipts: Livestock and products	10,408	10,179	10,354	10,556	10,865	10,494	10,218
Cash receipts: Crops	429	598	855	986	963	1,067	1,305
 Other income (\$000)	 4,199	 4,978	 4,284	 4,936	 1,845	 2,254	 2,036
Government payments	129	441	290	342	304	610	583
Imputed and miscellaneous income received 2/	4,070	4,537	3,994	4,594	1,541	1,644	1,453
 Production expenses	 15,541	 15,068	 13,833	 13,106	 13,890	 13,742	 13,700
Feed purchased	2,529	2,404	1,750	1,601	1,382	1,262	1,064
Livestock purchased	1,034	977	1,079	1,168	1,268	1,228	1,214
Seed purchased	129	159	144	144	147	193	215
Fertilizer and lime (incl. ag. chemicals 1978-fwd.)	844	871	920	758	835	833	928
Petroleum products purchased	704	712	630	514	472	466	467
Hired farm labor expenses 3/	814	895	970	954	1,031	1,032	1,004
All other production expenses 4/	9,487	9,050	8,340	7,967	8,755	8,728	8,808
 Value of inventory change	 -291	 477	 -347	 -1,501	 -328	 -1,285	 490
Value of inventory change: livestock	175	-207	-518	-610	-336	-695	-193
Value of inventory change: crops	-466	684	171	-891	(L)	-590	683
Value of inventory change: materials and supplies	(NA)	(NA)	(NA)	(NA)	(NA)	(NA)	(NA)
 <b>Derivation of farm labor and proprietors' income (\$000)</b>							
Total cash receipts and other income	15,036	15,755	15,493	16,478	13,673	13,815	13,559
less: Production expenses	15,541	15,068	13,833	13,106	13,890	13,742	13,700
Realized net income	-505	687	1,660	3,372	-217	73	-141
plus: Value of inventory change	-291	477	-347	-1,501	-328	-1,285	490
Total net income including corporate farms	-796	1,164	1,313	1,871	-545	-1,212	349
less: Net income of corporate farms	-183	51	(L)	65	-107	-272	(L)
plus: Statistical adjustment	0	0	0	0	0	0	0
Total net farm proprietors' income	-613	1,113	1,292	1,806	-438	-940	334
plus: Farm wages and perquisites	682	730	781	774	814	793	720
plus: Farm supplements to wages and salaries	99	118	121	129	158	152	180
Total farm labor and proprietors' income	168	1,961	2,194	2,709	534	5	1,234

**Farm Income and Expenses****Preston County**

	1990	1991	1992	1993	1994	1995	1996
<b>Cash receipts from marketings (\$000)</b>	<b>11,601</b>	<b>10,420</b>	<b>11,101</b>	<b>12,673</b>	<b>11,709</b>	<b>10,884</b>	<b>13,582</b>
Cash receipts: Livestock and products	9,911	8,621	9,087	10,376	9,418	8,382	7,623
Cash receipts: Crops	1,690	1,799	2,014	2,297	2,291	2,502	5,959
<b>Other income (\$000)</b>	<b>1,478</b>	<b>1,539</b>	<b>1,405</b>	<b>1,417</b>	<b>1,376</b>	<b>1,611</b>	<b>1,674</b>
Government payments	197	344	299	212	145	146	188
Imputed and miscellaneous income received 2/	1,281	1,195	1,106	1,205	1,231	1,465	1,486
<b>Production expenses</b>	<b>13,694</b>	<b>12,787</b>	<b>12,259</b>	<b>12,660</b>	<b>12,712</b>	<b>13,177</b>	<b>13,204</b>
Feed purchased	895	636	515	410	549	641	730
Livestock purchased	1,297	1,012	1,035	1,232	1,167	865	628
Seed purchased	221	249	221	211	189	207	198
Fertilizer and lime (incl. ag. chemicals 1978-fwd.)	880	851	942	907	882	967	1,071
Petroleum products purchased	558	538	533	523	548	601	599
Hired farm labor expenses 3/	998	873	735	799	848	972	1,015
All other production expenses 4/	8,845	8,628	8,278	8,578	8,529	8,924	8,963
<b>Value of inventory change</b>	<b>674</b>	<b>-532</b>	<b>388</b>	<b>-510</b>	<b>695</b>	<b>-557</b>	<b>-725</b>
Value of inventory change: livestock	423	235	-271	-312	541	-294	-529
Value of inventory change: crops	251	-827	625	-144	142	-157	-228
Value of inventory change: materials and supplies	(NA)	60	(L)	-54	(L)	-106	(L)
<b>Derivation of farm labor and proprietors' income (\$000)</b>							
Total cash receipts and other income	13,079	11,959	12,506	14,090	13,085	12,495	15,256
less: Production expenses	13,694	12,787	12,259	12,660	12,712	13,177	13,204
Realized net income	-615	-828	247	1,430	373	-682	2,052
plus: Value of inventory change	674	-532	388	-510	695	-557	-725
Total net income including corporate farms	59	-1,360	635	920	1,068	-1,239	1,327
less: Net income of corporate farms	(L)	-56	(L)	(L)	69	-179	(L)
plus: Statistical adjustment	0	0	0	0	0	0	0
Total net farm proprietors' income	56	-1,304	609	874	999	-1,060	1,279
plus: Farm wages and perquisites	716	583	462	542	576	658	694
plus: Farm supplements to wages and salaries	205	186	187	202	207	254	249
Total farm labor and proprietors' income	977	-535	1,258	1,618	1,782	-148	2,222

**Farm Income and Expenses****Preston County**

	1997	1998	1999	2000	2001	2002	2003	2004
<b>Cash receipts from marketings (\$000)</b>	<b>12,803</b>	<b>12,387</b>	<b>12,068</b>	<b>12,498</b>	<b>12,710</b>	<b>11,119</b>	<b>8,426</b>	<b>9,941</b>
Cash receipts: Livestock and products	8,406	8,889	9,141	9,476	9,186	7,829	6,801	8,212
Cash receipts: Crops	4,397	3,498	2,927	3,022	3,524	3,290	1,625	1,729
<b>Other income (\$000)</b>	<b>1,698</b>	<b>2,249</b>	<b>2,582</b>	<b>2,942</b>	<b>2,329</b>	<b>3,017</b>	<b>3,018</b>	<b>2,742</b>
Government payments	191	260	341	992	207	270	575	239
Imputed and miscellaneous income received 2/	1,507	1,989	2,241	1,950	2,122	2,747	2,443	2,503
<b>Production expenses</b>	<b>15,381</b>	<b>16,228</b>	<b>15,989</b>	<b>16,010</b>	<b>16,160</b>	<b>17,565</b>	<b>17,131</b>	<b>17,542</b>
Feed purchased	1,488	1,425	1,156	1,200	1,191	1,478	1,232	1,053
Livestock purchased	953	1,068	1,039	1,181	1,285	1,223	965	1,399
Seed purchased	196	170	148	121	108	136	169	174
Fertilizer and lime (incl. ag. chemicals 1978-fwd.)	1,188	1,214	1,086	899	825	790	815	955
Petroleum products purchased	680	667	681	853	812	918	811	979
Hired farm labor expenses 3/	1,217	1,237	1,220	1,042	1,081	1,287	1,405	1,369
All other production expenses 4/	9,659	10,447	10,659	10,714	10,858	11,733	11,734	11,613
<b>Value of inventory change</b>	<b>-242</b>	<b>67</b>	<b>-1,355</b>	<b>245</b>	<b>58</b>	<b>-274</b>	<b>-705</b>	<b>764</b>
Value of inventory change: livestock	-303	(L)	-617	-669	509	-298	-623	695
Value of inventory change: crops	(L)	(L)	-695	891	-429	-23	-4	34
Value of inventory change: materials and supplies	(L)	(L)	(L)	(L)	-22	47	-78	35
<b>Derivation of farm labor and proprietors' income (\$000)</b>								
Total cash receipts and other income	14,501	14,636	14,650	15,440	15,039	14,136	11,444	12,683
less: Production expenses	15,381	16,228	15,989	16,010	16,160	17,565	17,131	17,542
Realized net income	-880	-1,592	-1,339	-570	-1,121	-3,429	-5,687	-4,859
plus: Value of inventory change	-242	67	-1,355	245	58	-274	-705	764
Total net income including corporate farms	-1,122	-1,525	-2,694	-325	-1,063	-3,703	-6,392	-4,095
less: Net income of corporate farms	-201	-219	-365	(L)	-70	-261	-574	-405
plus: Statistical adjustment	0	0	0	0	0	0	0	0
Total net farm proprietors' income	-921	-1,306	-2,329	-298	-993	-3,442	-5,818	-3,690
plus: Farm wages and perquisites	765	815	796	687	780	893	979	951
plus: Farm supplements to wages and salaries	305	309	355	391	373	294	291	292
Total farm labor and proprietors' income	149	-182	-1,178	780	160	-2,255	-4,548	-2,447

**Farm Income and Expenses****Preston County**

	2005	2006	2007	2008	2009	2010	2011	2012
<b>Cash receipts from marketings (\$000)</b>	<b>12,028</b>	<b>12,453</b>	<b>14,152</b>	<b>14,678</b>	<b>13,904</b>	<b>14,217</b>	<b>16,799</b>	<b>18,844</b>
Cash receipts: Livestock and products	10,250	10,072	11,767	11,488	10,297	10,025	12,025	13,574
Cash receipts: Crops	1,778	2,381	2,385	3,190	3,607	4,192	4,774	5,270
Other income (\$000)	2,814	3,111	2,679	3,060	3,423	2,857	3,236	5,068
Government payments	416	703	311	276	825	414	705	859
Imputed and miscellaneous income received 2/	2,398	2,408	2,368	2,784	2,598	2,443	2,531	4,209
Production expenses	19,376	21,655	23,728	24,325	23,176	24,044	25,873	29,305
Feed purchased	1,260	1,525	1,861	2,138	1,759	1,931	2,011	2,839
Livestock purchased	1,504	1,597	1,554	1,691	1,421	1,487	2,125	2,950
Seed purchased	175	198	265	289	273	266	278	377
Fertilizer and lime (incl. ag. chemicals 1978-fwd.)	1,148	1,332	1,512	1,687	1,500	1,605	1,823	1,796
Petroleum products purchased	1,054	1,220	1,507	1,812	1,501	1,618	1,936	1,877
Hired farm labor expenses 3/	1,162	1,303	1,488	1,188	1,151	1,024	867	1,302
All other production expenses 4/	13,073	14,480	15,541	15,520	15,571	16,113	16,833	18,164
Value of inventory change	74	357	-413	472	-1,552	-800	1,900	226
Value of inventory change: livestock	175	388	-184	-31	-1,617	44	917	1,064
Value of inventory change: crops	-48	-106	-273	490	66	-846	999	-861
Value of inventory change: materials and supplies	-53	75	44	13	-1	2	-16	23
<b>Derivation of farm labor and proprietors' income (\$000)</b>								
Total cash receipts and other income	14,842	15,564	16,831	17,738	17,327	17,074	20,035	23,912
less: Production expenses	19,376	21,655	23,728	24,325	23,176	24,044	25,873	29,305
Realized net income	-4,534	-6,091	-6,897	-6,587	-5,849	-6,970	-5,838	-5,393
plus: Value of inventory change	74	357	-413	472	-1,552	-800	1,900	226
Total net income including corporate farms	-4,460	-5,734	-7,310	-6,115	-7,401	-7,770	-3,938	-5,167
less: Net income of corporate farms	-601	-1,452	-2,043	-2,372	-2,532	-2,098	-778	-929
plus: Statistical adjustment	0	0	0	0	0	0	0	0
Total net farm proprietors' income	-3,859	-4,282	-5,267	-3,743	-4,869	-5,672	-3,160	-4,238
plus: Farm wages and perquisites	765	850	980	872	822	764	648	1,000
plus: Farm supplements to wages and salaries	261	248	267	214	189	167	129	206
Total farm labor and proprietors' income	-2,833	-3,184	-4,020	-2,657	-3,858	-4,741	-2,383	-3,032



**Farm Income and Expenses****Preston County**

	2013	2014	2015	2016	2017
<b>Cash receipts from marketings (\$000)</b>	<b>20,763</b>	<b>23,711</b>	<b>20,412</b>	<b>18,144</b>	<b>19,363</b>
Cash receipts: Livestock and products	15,180	18,015	15,437	12,895	14,031
Cash receipts: Crops	5,583	5,696	4,975	5,249	5,332
Other income (\$000)	4,426	3,797	3,890	3,732	3,875
Government payments	615	293	475	435	449
Imputed and miscellaneous income received 2/	3,811	3,504	3,415	3,297	3,426
Production expenses	28,502	31,532	31,016	30,044	32,593
Feed purchased	3,080	3,191	3,167	2,883	2,797
Livestock purchased	2,018	2,787	3,029	2,360	2,316
Seed purchased	392	422	397	443	437
Fertilizer and lime (incl. ag. chemicals 1978-fwd.)	1,862	1,959	1,653	1,615	1,541
Petroleum products purchased	2,069	2,098	1,576	1,327	1,511
Hired farm labor expenses 3/	1,384	1,418	1,237	1,331	1,286
All other production expenses 4/	17,697	19,657	19,957	20,085	22,705
Value of inventory change	-689	-1,421	1,085	626	-783
Value of inventory change: livestock	-1,476	-1,052	1,525	858	-505
Value of inventory change: crops	793	-400	-444	-139	-248
Value of inventory change: materials and supplies	-6	31	4	-93	-30
<b>Derivation of farm labor and proprietors' income (\$000)</b>					
Total cash receipts and other income	25,189	27,508	24,302	21,876	23,238
less: Production expenses	28,502	31,532	31,016	30,044	32,593
Realized net income	-3,313	-4,024	-6,714	-8,168	-9,355
plus: Value of inventory change	-689	-1,421	1,085	626	-783
Total net income including corporate farms	-4,002	-5,445	-5,629	-7,542	-10,138
less: Net income of corporate farms	-617	-838	-1,213	-1,960	-2,007
plus: Statistical adjustment	0	0	0	0	0
Total net farm proprietors' income	-3,385	-4,607	-4,416	-5,582	-8,131
plus: Farm wages and perquisites	1,021	1,081	883	1,013	919
plus: Farm supplements to wages and salaries	198	212	212	226	279
Total farm labor and proprietors' income	-2,166	-3,314	-3,321	-4,343	-6,933

## **CAINC45 Footnotes**

1/ Consists of the value of home consumption and other farm related income components, such as machine hire and custom work income and income from forest products (1978 to present).

2/ Consists of hired workers' cash pay and perquisites, employers' contributions for social security and Medicare, and payments for contract labor, machine hire, and custom work.

3/ Consists of repair and operation of machinery; depreciation, interest, rent and taxes; and other miscellaneous expenses including agricultural chemicals (1969-77).

Note-- All dollar estimates are in thousands of current dollars (not adjusted for inflation). Statistics presented in thousands of dollars do not

(NA) Not available.

(NA) Not available.

Last updated: November 15, 2018-- new statistics for 2017; revised statistics for 2001-2016.