

2018 West Virginia County Data Profile

Marion County

Bureau of Business and Economic Research

College of Business and Economics, West Virginia University

Post Office Box 6025, Morgantown, WV 26506

304.293.7831; bebureau@mail.wvu.edu

<https://business.wvu.edu/centers/bureau-of-business-and-economic-research>

This publication compiles three sets of data. The first set comes from the U.S. Census Bureau's American Community Survey, which includes data on selected Social, Economic, Housing, and Demographic characteristics. The second set is the labor force statistics from the U.S. Bureau of Labor Statistics, which includes data on Total Labor Force, Total Employment, Unemployment, and Unemployment Rate. The third set comes from the U.S. Bureau of Economic Analysis, which includes data on: Personal Income; Total Full-Time and Part-Time Employment; Compensation by Industry; Regional Income and Expenses; Transfer Payments; and Farm Income and Expenses.

Data containing industry break-down are presented in two sets. The first is presented in terms of the U.S. Standard Industrial Classification system (SIC) and the second is in terms of the North American Industry Classification System (NAICS). The SIC data cover the years from 1969 to 2000, while the NAICS data cover the years from 2001 to 2017.

Marion County

Table of Contents

BEARFACTS	-----	-----	-----	-----	-----	-----	1
DP02: Selected Social Characteristics (2017)	-----	-----	-----	-----	-----	-----	3
DP03: Selected Economic Characteristics (2017)	-----	-----	-----	-----	-----	-----	5
DP04: Selected Housing Characteristics (2017)	-----	-----	-----	-----	-----	-----	7
DP05: Demographic and Housing Estimates (2017)	-----	-----	-----	-----	-----	-----	9
Labor Force Statistics (1992-2017)	-----	-----	-----	-----	-----	-----	10
Personal Income by Major Source and Earning by Industry							
Table CAINC5S - 1969-2000 (SIC)	-----	-----	-----	-----	-----	-----	11
Table CAINC5N - 2001-2017 (NAICS)	-----	-----	-----	-----	-----	-----	32
Total Full-Time and Part-Time Employment by Industry							
Table CAEMP25S - 1969-2000 (SIC)	-----	-----	-----	-----	-----	-----	45
Table CAEMP25N - 2001-2017 (NAICS)	-----	-----	-----	-----	-----	-----	50
Compensation by Industry							
Table CAINC6N - 2001-2017 (NAICS)	-----	-----	-----	-----	-----	-----	54
Regional Income and Expenses							
Table CAINC30 - 1969-2017	-----	-----	-----	-----	-----	-----	67
Transfer Payments							
Table CAINC35 - 1969-2017	-----	-----	-----	-----	-----	-----	75
Farm Income and Expenses							
Table CA45 - 1969-2017	-----	-----	-----	-----	-----	-----	83

Marion , West Virginia

Personal income last published on November 15, 2018.

Marion is one of 55 counties in West Virginia. It is part of the Fairmont, WV Micropolitan Statistical Area. Its 2017 population of 56,337 ranked 11th in the state.

Per Capita Personal Income

In 2017, Marion had a per capita personal income (PCPI) of \$39,732. This PCPI ranked 10th in the state and was 103 percent of the state average, \$38,479, and 77 percent of the national average, \$51,640. The 2017 PCPI reflected an increase of 4.3 percent from 2016. The 2016-2017 state change was 4.1 percent and the national change was 3.6 percent. In 2007, the PCPI of Marion was \$30,273 and ranked 10th in the state. The 2007-2017 compound annual growth rate of PCPI was 2.8 percent. The compound annual growth rate for the state was 2.7 percent and for the nation was 2.6 percent.

Per Capita Personal Income, 2017

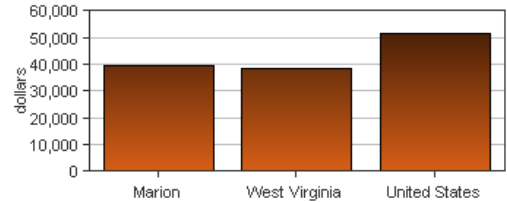

Per Capita Income as a Percent of the United States

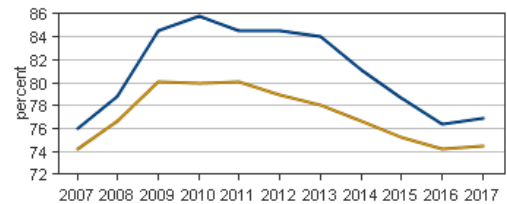

● Marion
● West Virginia

Personal Income

In 2017, Marion had a personal income of \$2,238,359.0*. This personal income ranked 11th in the state and accounted for 3.2 percent of the state total. In 2007, the personal income of Marion was \$1,708,740.0* and ranked 12th in the state.

*Personal income estimates are in thousands of dollars, not adjusted for inflation.

	2016-2017 percent change	2007-2017 CAGR
Marion	4.0 %	2.7 %
West Virginia	3.4 %	2.6 %
U.S.	4.4 %	3.4 %

CAGR: compound annual growth rate

Components of Personal Income

Personal income includes net earnings by place of residence; dividends, interest, and rent; and personal current transfer receipts received by the residents of Marion.

	2016-2017 percent change			2007-2017 CAGR		
	Marion	West Virginia	U.S.	Marion	West Virginia	U.S.
Net earnings	4.6 %	3.6 %	4.7 %	2.3 %	1.8 %	3.0 %
Dividends, interest, and rent	4.3 %	3.9 %	4.7 %	3.0 %	2.6 %	3.6 %
Personal current transfer receipts	2.7 %	2.8 %	2.9 %	3.7 %	4.2 %	5.2 %

CAGR: compound annual growth rate

Percent Contribution to Personal Income

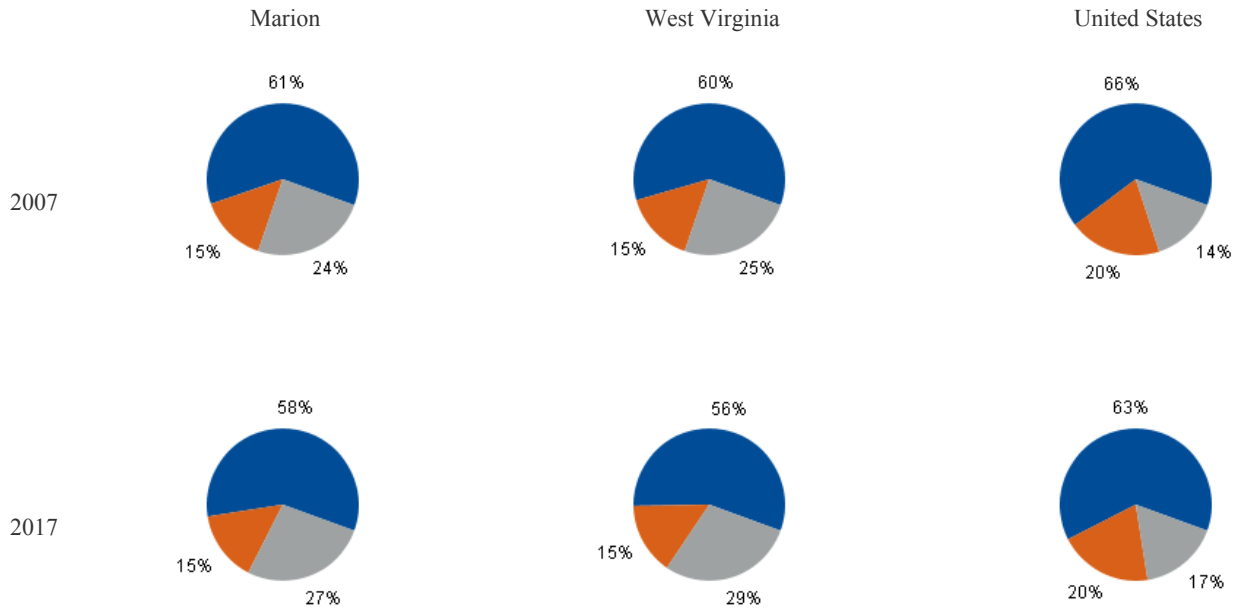

- Net earnings by place of residence
- Dividends, interest, and rent
- Personal current transfer receipts

DP02: SELECTED SOCIAL CHARACTERISTICS
2017 American Community Survey, 5-Year Estimates

Marion County

Subject	Estimate	Percent
HOUSEHOLDS BY TYPE		
Total households	22,718	100.0%
Family households (families)	14,789	65.1%
With own children of the HH-er < 18 yrs	5,474	24.1%
Married-couple family	11,207	49.3%
With own children of the HH-er < 18 yrs	3,631	16.0%
Male householder, no wife present	1,241	5.5%
With own children of the HH-er < 18 yrs	682	3.0%
Female householder, no husband present	2,341	10.3%
With own children of the HH-er < 18 yrs	1,161	5.1%
Nonfamily households	7,929	34.9%
Householder living alone	6,488	28.6%
65 years and over	2,895	12.7%
Households w/ 1 or more people < 18 yrs	6,153	27.1%
Households w/ 1 or more people 65+	7,372	32.5%
Average household size	2.43	(X)
Average family size	2.97	(X)
RELATIONSHIP		
Population in households	55,235	100.0%
Householder	22,718	41.1%
Spouse	11,256	20.4%
Child	14,875	26.9%
Other relatives	2,988	5.4%
Nonrelatives	3,398	6.2%
Unmarried partner	1,570	2.8%
MARITAL STATUS		
Males 15 years and over	22,976	100.0%
Never married	7,604	33.1%
Now married, except separated	11,906	51.8%
Separated	229	1.0%
Widowed	730	3.2%
Divorced	2,507	10.9%
Females 15 years and over	24,126	100.0%
Never married	5,951	24.7%
Now married, except separated	11,986	49.7%
Separated	371	1.5%
Widowed	2,692	11.2%
Divorced	3,126	13.0%
FERTILITY		
Number of women 15 to 50 years old	1,032	100.0%
Unmarried (widowed,divorced,never mar.)	324	31.4%
Per 1,000 unmarried women	47	(X)
Per 1,000 women 15 to 50 years old	80	(X)
Per 1,000 women 15 to 19 years old	28	(X)
Per 1,000 women 20 to 34 years old	126	(X)
Per 1,000 women 35 to 50 years old	51	(X)

Subject	Estimate	Percent
GRANDPARENTS		
Number of grandparents living with own grandchildren under 18 years	1,047	100%
Grandparents responsible for grandchild.	570	54.4%
Years responsible for grandchildren	0	0
Less than 1 year	56	5.3%
1 or 2 years	73	7.0%
3 or 4 years	165	15.8%
5 or more years	276	26.4%
Number of grandparents responsible for own grandchildren under 18 years	570	100.0%
Who are female	332	58.2%
Who are married	451	79.1%
SCHOOL ENROLLMENT		
Population 3 yrs & over enrolled in school	13,014	100.0%
Nursery school, preschool	750	5.8%
Kindergarten	740	5.7%
Elementary school (grades 1-8)	4,776	36.7%
High school (grades 9-12)	2,511	19.3%
College or graduate school	4,237	32.6%
EDUCATIONAL ATTAINMENT		
Population 25 years and over	38,786	100.0%
Less than 9th grade	1,067	2.8%
9th to 12th grade, no diploma	3,163	8.2%
High school graduate (incl. equivalency)	15,700	40.5%
Some college, no degree	6,881	17.7%
Associate's degree	3,436	8.9%
Bachelor's degree	5,352	13.8%
Graduate or professional degree	3,187	8.2%
Percent high school graduate or higher	(X)	89.1%
Percent bachelor's degree or higher	(X)	22.0%
VETERAN STATUS		
Civilian population 18 years and over	45,184	100.0%
Civilian veterans	4,373	9.7%
DISABILITY STATUS OF THE CIVILIAN NON-INSTITUTIONALIZED POP.		
Total Civilian Noninstitutionalized Pop.	56,202	100.0%
With a disability	9,046	16.1%
Under 18 years	11,333	100.0%
With a disability	491	4.3%
18 to 64 years	34,728	100.0%
With a disability	4,564	13.1%
65 years and over	10,141	100.0%
With a disability	3,991	39.4%

DP02: SELECTED SOCIAL CHARACTERISTICS (continued)

2017 American Community Survey, 5-Year Estimates

Marion County

Subject	Estimate	Percent
RESIDENCE 1 YEAR AGO		
Population 1 year and over	55,989	100.0%
Same house	48,365	86.4%
Different house in the U.S.	7,562	13.5%
Same county	3,917	7.0%
Different county	3,645	6.5%
Same state	2,296	4.1%
Different state	1,349	2.4%
Abroad	62	0.1%
PLACE OF BIRTH		
Total population	56,575	100.0%
Native	55,854	98.7%
Born in United States	55,485	98.1%
State of residence	44,815	79.2%
Different state	10,670	18.9%
Born in Puerto Rico, U.S. Islands., abroad	369	0.7%
Foreign born	721	1.3%
U.S. CITIZENSHIP STATUS		
Foreign-born population	721	100.0%
Naturalized U.S. citizen	333	46.2%
Not a U.S. citizen	388	53.8%
YEAR OF ENTRY		
Population born outside the United States	1,090	1,090
Native	369	100.0%
Entered 2010 or later	0	0.0%
Entered before 2010	369	100.0%
Foreign born	721	100.0%
Entered 2010 or later	106	14.7%
Entered before 2010	615	85.3%
WORLD REGION OF BIRTH OF FOREIGN BORN		
Foreign-born population, excluding population born at sea	721	100.0%
Europe	161	22.3%
Asia	285	39.5%
Africa	0	0.0%
Oceania	0	0.0%
Latin America	274	38.0%
Northern America	1	0.1%
LANGUAGE SPOKEN AT HOME		
Population 5 years and over	53,257	100.0%
English only	52,033	97.7%
Language other than English	1,224	2.3%
Speak English less than "very well"	413	0.8%
Spanish	718	1.3%
Speak English less than "very well"	210	0.4%

Subject	Estimate	Percent
Other Indo-European languages	367	0.7%
Speak English less than "very well"	157	0.3%
Asian and Pacific Islander languages	107	0.2%
Speak English less than "very well"	40	0.1%
Other languages	32	0.1%
Speak English less than "very well"	6	0.0%
ANCESTRY		
Total population	56,575	100.0%
American	6,553	11.6%
Arab	51	0.1%
Czech	111	0.2%
Danish	56	0.1%
Dutch	1,968	3.5%
English	6,097	10.8%
French (except Basque)	683	1.2%
French Canadian	93	0.2%
German	11,984	21.2%
Greek	68	0.1%
Hungarian	460	0.8%
Irish	8,927	15.8%
Italian	6,122	10.8%
Lithuanian	138	0.2%
Norwegian	214	0.4%
Polish	1,924	3.4%
Portuguese	24	0.0%
Russian	150	0.3%
Scotch-Irish	1,047	1.9%
Scottish	1,528	2.7%
Slovak	107	0.2%
Subsaharan African	79	0.1%
Swedish	112	0.2%
Swiss	70	0.1%
Ukrainian	20	0.0%
Welsh	662	1.2%
West Indian (excl. Hispanic origin groups)	38	0.1%
COMPUTERS AND INTERNET USE		
Total households	22,718	100.0%
With a computer	18,611	81.9%
With a broadband Internet subscription	17,039	75.0%

DP03: SELECTED ECONOMIC CHARACTERISTICS

2017 American Community Survey, 5-Year Estimates

Marion County

Subject	Estimate	Percent
EMPLOYMENT STATUS		
Population 16 years and over	46,497	100.0%
In labor force	26,649	57.3%
Civilian labor force	26,637	57.3%
Employed	25,174	54.1%
Unemployed	1,463	3.1%
Armed Forces	12	0.0%
Not in labor force	19,848	42.7%
Civilian labor force	26,637	100.0%
Unemployment Rate	(X)	5.5%
Females 16 years and over	23,811	100.0%
In labor force	12,499	52.5%
Civilian labor force	12,499	52.5%
Employed	11,846	49.8%
Own children of the HH-er under 6 years	3,696	100.0%
All parents in family in labor force	2,183	59.1%
Own children of the HH-er 6 to 17 years	6,944	100.0%
All parents in family in labor force	4,891	70.4%
COMMUTING TO WORK		
Workers 16 years and over	24,825	100.0%
Car, truck, or van -- drove alone	20,762	83.6%
Car, truck, or van -- carpooled	2,096	8.4%
Public transportation (excl. taxicab)	152	0.6%
Walked	693	2.8%
Other means	126	0.5%
Worked at home	996	4.0%
Mean travel time to work (minutes)	23.8	(X)
OCCUPATION		
Civilian employed pop. 16 years & over	25,174	100.0%
Mngmt, business, science, & arts occup.	8,565	34.0%
Service occupations	4,801	19.1%
Sales and office occupations	5,548	22.0%
Nat. resources, construction, maintenance	3,223	12.8%
Prod., transp., & material moving occ.	3,037	12.1%
INDUSTRY		
Civilian employed pop. 16 years & over	25,174	100.0%
Ag., forestry, fishing & hunting, & mining	1,545	6.1%
Construction	1,522	6.0%
Manufacturing	1,831	7.3%
Wholesale trade	557	2.2%
Retail trade	2,604	10.3%
Transp. and warehousing, and utilities	1,463	5.8%
Information	384	1.5%
Fin. & ins. & real estate & rental-leasing	970	3.9%
Profess., scientific, mngmt, admin., & waste management services	2,115	8.4%
Educ. Serv. & health care & soc. assistance	6,905	27.4%
Arts, entert., rec., accom., & food services	2,400	9.5%
Other services, except public admin.	1,352	5.4%
Public administration	1,526	6.1%

Subject	Estimate	Percent
CLASS OF WORKER		
Civilian employed pop. 16 years & over	25,174	100.0%
Private wage and salary workers	19,967	79.3%
Government workers	4,154	16.5%
Self-emp. in own not incorp. workers	1,030	4.1%
Unpaid family workers	23	0.1%
INCOME AND BENEFITS (IN 2017 INFLATION-ADJUSTED DOLLARS)		
Total households	22,718	100.0%
Less than \$10,000	1,685	7.4%
\$10,000 to \$14,999	1,350	5.9%
\$15,000 to \$24,999	2,849	12.5%
\$25,000 to \$34,999	2,882	12.7%
\$35,000 to \$49,999	3,010	13.2%
\$50,000 to \$74,999	4,223	18.6%
\$75,000 to \$99,999	2,720	12.0%
\$100,000 to \$149,999	2,550	11.2%
\$150,000 to \$199,999	885	3.9%
\$200,000 or more	564	2.5%
Median household income (dollars)	48,158	(X)
Mean household income (dollars)	61,639	(X)
With earnings	16,070	70.7%
Mean earnings (dollars)	65,821	(X)
With Social Security	8,469	37.3%
Mean Social Security income (dollars)	18,840	(X)
With retirement income	6,006	26.4%
Mean retirement income (dollars)	16,892	(X)
With Supplemental Security Income	1,405	6.2%
Mean Supplemental Security Income (\$)	8,187	(X)
With cash public assistance income	351	1.5%
Mean cash public assistance income (\$)	3,284	(X)
With Food Stamp/SNAP in the past 12 mo.	3,362	14.8%
Families	14,789	100.0%
Less than \$10,000	778	5.3%
\$10,000 to \$14,999	460	3.1%
\$15,000 to \$24,999	1,276	8.6%
\$25,000 to \$34,999	1,537	10.4%
\$35,000 to \$49,999	1,946	13.2%
\$50,000 to \$74,999	3,113	21.0%
\$75,000 to \$99,999	2,096	14.2%
\$100,000 to \$149,999	2,262	15.3%
\$150,000 to \$199,999	791	5.3%
\$200,000 or more	530	3.6%
Median family income (dollars)	59,883	(X)
Mean family income (dollars)	73,370	(X)
Per capita income (dollars)	25,205	(X)
Nonfamily households	7,929	7,929
Median nonfamily income (dollars)	28,147	(X)
Mean nonfamily income (dollars)	36,749	(X)
Median earnings for workers (dollars)	28,781	(X)
Median earnings for male full-time (\$)	47,657	(X)
Median earnings for female full-time (\$)	34,667	(X)

Source: 2017 American Community Survey, 5 Year Estimates

U.S. Census Bureau

DP03: SELECTED ECONOMIC CHARACTERISTICS (continued)

2017 American Community Survey, 5-Year Estimates

Marion County

Subject	Estimate	Percent
HEALTH INSURANCE COVERAGE		
Civilian noninstitutionalized population	56,202	100.0%
With health insurance coverage	52,184	92.9%
With private health insurance	38,256	68.1%
With public coverage	22,368	39.8%
No health insurance coverage	4,018	7.1%
Civilian noninstitutionalized pop. < 18 yrs	12,143	100.0%
No health insurance coverage	425	3.5%
Civilian noninst. population 18-64 years	33,918	100.0%
In labor force:	24,569	24,569
Employed:	23,319	23,319
With health insurance coverage	21,082	90.4%
With private health insurance	18,893	81.0%
With public coverage	2,802	12.0%
No health insurance coverage	2,237	9.6%
Unemployed:	1,250	1,250
With health insurance coverage	850	68.0%
With private health insurance	383	30.6%
With public coverage	524	41.9%
No health insurance coverage	400	32.0%
Not in labor force:	9,349	9,349
With health insurance coverage	8,406	89.9%
With private health insurance	5,019	53.7%
With public coverage	4,199	44.9%
No health insurance coverage	943	10.1%

Subject	Estimate	Percent
PERCENTAGE OF FAMILIES AND PEOPLE WHOSE INCOME IN THE PAST 12 MONTHS IS BELOW THE POVERTY LEVEL		
All families	(X)	11.2%
With related children of the HH-er < 18 yrs	(X)	18.5%
With related children of the HH-er < 5 yrs	(X)	21.0%
Married couple families	(X)	5.5%
With related children of the HH-er < 18 yrs	(X)	8.0%
With related children of the HH-er < 5 yrs	(X)	3.0%
Families w/ female householder, no husband	(X)	31.5%
With related children of the HH-er < 18 yrs	(X)	45.4%
With related children of the HH-er < 5 yrs	(X)	58.9%
	0	0
All people	(X)	16.1%
Under 18 years	(X)	21.9%
Related children of the HH-er under 18 yrs	(X)	21.3%
Related children of the HH-er < 5 yrs	(X)	26.1%
Related children of the HH-er 5-17 yrs	(X)	19.3%
18 years and over	(X)	14.6%
18 to 64 years	(X)	16.7%
65 years and over	(X)	7.7%
People in families	(X)	12.1%
Unrelated individuals 15 years and over	(X)	31.5%

DP04: SELECTED HOUSING CHARACTERISTICS

2017 American Community Survey, 5-Year Estimates

Marion County

Subject	Estimate	Percent
HOUSING OCCUPANCY		
Total housing units	26,349	100.0%
Occupied housing units	22,718	86.2%
Vacant housing units	3,631	13.8%
Homeowner vacancy rate	0.7	(X)
Rental vacancy rate	7.0	(X)
UNITS IN STRUCTURE		
Total housing units	26,349	100.0%
1-unit, detached	20,133	76.4%
1-unit, attached	417	1.6%
2 units	802	3.0%
3 or 4 units	887	3.4%
5 to 9 units	631	2.4%
10 to 19 units	270	1.0%
20 or more units	524	2.0%
Mobile home	2,685	10.2%
Boat, RV, van, etc.	0	0.0%
YEAR STRUCTURE BUILT		
Total housing units	26,349	100.0%
Built 2014 or later	75	0.3%
Built 2010 to 2013	462	1.8%
Built 2000 to 2009	1,498	5.7%
Built 1990 to 1999	2,473	9.4%
Built 1980 to 1989	2,415	9.2%
Built 1970 to 1979	3,743	14.2%
Built 1960 to 1969	2,201	8.4%
Built 1950 to 1959	2,868	10.9%
Built 1940 to 1949	2,858	10.8%
Built 1939 or earlier	7,756	29.4%
ROOMS		
Total housing units	26,349	100.0%
1 room	366	1.4%
2 rooms	145	0.6%
3 rooms	1,042	4.0%
4 rooms	3,771	14.3%
5 rooms	6,806	25.8%
6 rooms	5,657	21.5%
7 rooms	3,881	14.7%
8 rooms	2,221	8.4%
9 rooms or more	2,460	9.3%
Median rooms	5.7	(X)
BEDROOMS		
Total housing units	26,349	100.0%
No bedroom	382	1.4%
1 bedroom	1,816	6.9%
2 bedrooms	8,405	31.9%
3 bedrooms	11,869	45.0%
4 bedrooms	3,303	12.5%
5 or more bedrooms	574	2.2%

Subject	Estimate	Percent
HOUSING TENURE		
Occupied housing units	22,718	100.0%
Owner-occupied	17,074	75.2%
Renter-occupied	5,644	24.8%
Average household size of owner-occupied unit	2.47	(X)
Average household size of renter-occupied unit	2.31	(X)
YEAR HOUSEHOLDER MOVED INTO UNIT		
Occupied housing units	22,718	100.0%
Moved in 2015 or later	1,971	8.7%
Moved in 2010 to 2014	5,645	24.8%
Moved in 2000 to 2009	5,538	24.4%
Moved in 1990 to 1999	3,602	15.9%
Moved in 1980 to 1989	2,078	9.1%
Moved in 1979 and earlier	3,884	17.1%
VEHICLES AVAILABLE		
Occupied housing units	22,718	100.0%
No vehicles available	1,449	6.4%
1 vehicle available	7,590	33.4%
2 vehicles available	9,200	40.5%
3 or more vehicles available	4,479	19.7%
HOUSE HEATING FUEL		
Occupied housing units	22,718	100.0%
Utility gas	16,164	71.2%
Bottled, tank, or LP gas	592	2.6%
Electricity	5,165	22.7%
Fuel oil, kerosene, etc.	202	0.9%
Coal or coke	35	0.2%
Wood	521	2.3%
Solar energy	0	0.0%
Other fuel	9	0.0%
No fuel used	30	0.1%
SELECTED CHARACTERISTICS		
Occupied housing units	22,718	100.0%
Lacking complete plumbing facilities	109	0.5%
Lacking complete kitchen facilities	104	0.5%
No telephone service available	466	2.1%
OCCUPANTS PER ROOM		
Occupied housing units	22,718	100.0%
1.00 or less	22,407	98.6%
1.01 to 1.50	228	1.0%
1.51 or more	83	0.4%

DP04: SELECTED HOUSING CHARACTERISTICS (continued)

2017 American Community Survey, 5-Year Estimates

Marion County

Subject	Estimate	Percent
VALUE		
Owner-occupied units	17,074	100.0%
Less than \$50,000	2,729	16.0%
\$50,000 to \$99,999	5,066	29.7%
\$100,000 to \$149,999	3,337	19.5%
\$150,000 to \$199,999	2,811	16.5%
\$200,000 to \$299,999	2,080	12.2%
\$300,000 to \$499,999	946	5.5%
\$500,000 to \$999,999	68	0.4%
\$1,000,000 or more	37	0.2%
Median (dollars)	110,100	(X)
MORTGAGE STATUS		
Owner-occupied units	17,074	100.0%
Housing units with a mortgage	7,885	46.2%
Housing units without a mortgage	9,189	53.8%
SELECTED MONTHLY OWNER COSTS (SMOC)		
Housing units with a mortgage	7,885	100.0%
Less than \$500	403	5.1%
\$500 to \$999	3,769	47.8%
\$1,000 to \$1,499	2,384	30.2%
\$1,500 to \$1,999	852	10.8%
\$2,000 to \$2,499	299	3.8%
\$2,500 to \$2,999	144	1.8%
\$3,000 or more	34	0.4%
Median (dollars)	976	(X)
Housing units without a mortgage		
Less than \$250	2,367	25.8%
\$250 to \$399	3,843	41.8%
\$400 to \$599	2,392	26.0%
\$600 to \$799	406	4.4%
\$800 to \$999	119	1.3%
\$1,000 or more	62	0.7%
Median (dollars)	330	(X)
SELECTED MONTHLY OWNER COSTS AS A PERCENTAGE OF HOUSEHOLD INCOME (SMOCAPI)		
Housing unit with a mortgage (excluding units SMOCAP cannot be computed)	7,881	100.0%
Less than 20.0 percent	5,088	64.6%
20.0 to 24.9 percent	907	11.5%
25.0 to 29.9 percent	572	7.3%
30.0 to 34.9 percent	222	2.8%
35.0 percent or more	1,092	13.9%
Not computed	4	(X)

Subject	Estimate	Percent
Housing unit without a mortgage (excl. units SMOCAP cannot be computed)	9,015	100.0%
Less than 10.0 percent	4,528	50.2%
10.0 to 14.9 percent	1,722	19.1%
15.0 to 19.9 percent	1,033	11.5%
20.0 to 24.9 percent	446	4.9%
25.0 to 29.9 percent	411	4.6%
30.0 to 34.9 percent	207	2.3%
35.0 percent or more	668	7.4%
Not computed	174	(X)
GROSS RENT		
Occupied units paying rent	4,884	100.0%
Less than \$500	1,028	21.0%
\$500 to \$999	3,027	62.0%
\$1,000 to \$1,499	737	15.1%
\$1,500 to \$1,999	92	1.9%
\$2,000 to \$2,499	0	0.0%
\$2,500 to \$2,999	0	0.0%
\$3,000 or more	0	0.0%
Median (dollars)	732	(X)
No rent paid	760	(X)
GROSS RENT AS A PERCENTAGE OF HOUSEHOLD INCOME (GRAPI)		
Occupied units paying rent (excluding units where GRAPI can't be computed)	4,719	100.0%
Less than 15.0 percent	855	18.1%
15.0 to 19.9 percent	587	12.4%
20.0 to 24.9 percent	581	12.3%
25.0 to 29.9 percent	541	11.5%
30.0 to 34.9 percent	482	10.2%
35.0 percent or more	1,673	35.5%
Not computed	925	(X)

DP05: ACS DEMOGRAPHIC AND HOUSING ESTIMATES

2017 American Community Survey, 5-Year Estimates

Marion County

Subject	Estimate	Percent
SEX AND AGE		
Total population	56,575	100.0%
Male	27,818	49.2%
Female	28,757	50.8%
Under 5 years	3,318	5.9%
5 to 9 years	3,142	5.6%
10 to 14 years	3,013	5.3%
15 to 19 years	3,684	6.5%
20 to 24 years	4,632	8.2%
25 to 34 years	6,433	11.4%
35 to 44 years	6,884	12.2%
45 to 54 years	7,198	12.7%
55 to 59 years	3,608	6.4%
60 to 64 years	4,222	7.5%
65 to 74 years	6,008	10.6%
75 to 84 years	2,732	4.8%
85 years and over	1,701	3.0%
Median age (years)	41.3	(X)
Under 18 years	11,379	20.1%
16 years and over	46,497	82.2%
18 years and over	45,196	79.9%
21 years and over	42,416	75.0%
62 years and over	12,727	22.5%
65 years and over	10,441	18.5%
18 years and over	45,196	100.0%
Male	21,973	48.6%
Female	23,223	51.4%
65 years and over	10,441	100.0%
Male	4,599	44.0%
Female	5,842	56.0%
RACE		
Total population	56,575	100.0%
One race	55,769	98.6%
Two or more races	806	1.4%
One race	55,769	98.6%
White	53,123	93.9%
Black or African American	2,024	3.6%
American Indian and Alaska Native	70	0.1%
Cherokee tribal grouping	61	0.1%
Chippewa tribal grouping	0	0.0%
Navajo tribal grouping	9	0.0%
Sioux tribal grouping	0	0.0%
Asian	377	0.7%
Asian Indian	5	0.0%
Chinese	219	0.4%

Subject	Estimate	Percent
Filipino	45	0.1%
Japanese	32	0.1%
Korean	6	0.0%
Vietnamese	0	0.0%
Other Asian	70	0.1%
Native Hawaiian & Other Pacific Islander	0	0.0%
Native Hawaiian	0	0.0%
Guamanian or Chamorro	0	0.0%
Samoan	0	0.0%
Other Pacific Islander	0	0.0%
Some other race	175	0.3%
Two or more races	806	1.4%
White & Black or African American	362	0.6%
White & Amer. Indian & Alaska Native	346	0.6%
White and Asian	29	0.1%
Black or African American and American Indian & Alaska Native	18	0.0%
Race alone or in combination with one or more other races		
Total population	56,575	100.0%
White	53,911	95.3%
Black or African American	2,419	4.3%
American Indian and Alaska Native	460	0.8%
Asian	417	0.7%
Nat. Hawaiian & Other Pacific Islander	0	0.0%
Some other race	200	0.4%
HISPANIC OR LATINO & RACE		
Total population	56,575	100.0%
Hispanic or Latino (of any race)	680	1.2%
Mexican	343	0.6%
Puerto Rican	111	0.2%
Cuban	5	0.0%
Other Hispanic or Latino	221	0.4%
Not Hispanic or Latino	55,895	98.8%
White alone	52,548	92.9%
Black or African Amer. alone	2,011	3.6%
Amer. Indian & Alaska Nat. alone	70	0.1%
Asian alone	377	0.7%
Nat. Hawaiian & Other Pacific Islander alone	0	0.0%
Some other race alone	175	0.3%
Two or more races	714	1.3%
Two races including Some other race	5	0.0%
Two races excluding Some other race, and Three or more races	709	1.3%
Total housing units	26,349	(X)
CITIZEN, VOTING AGE POPULATION		
Citizen, 18 and over population	44,838	100.0%
Male	21,731	48.5%
Female	23,107	51.5%

West Virginia University
Bureau of Business and Economic Research
Labor Force Statistics

Marion County, West Virginia, and the United States

Marion County	1992	1993	1994	1995	1996	1997	1998	1999	2000	2001	2002	2003	2004
Civilian Labor Force	24,695	24,281	23,924	24,174	24,348	24,246	23,610	24,033	26,009	26,328	25,596	25,128	25,097
Employment	21,030	20,400	21,269	22,048	21,765	21,924	21,760	22,156	24,504	25,007	24,051	23,688	23,850
Unemployment	3,665	3,881	2,655	2,126	2,583	2,322	1,850	1,877	1,505	1,321	1,545	1,440	1,247
Unemployment Rate	14.8	16.0	11.1	8.8	10.6	9.6	7.8	7.8	5.8	5.0	6.0	5.7	5.0

Marion County	2005	2006	2007	2008	2009	2010	2011	2012	2013	2014	2015	2016	2017
Civilian Labor Force	25,772	26,160	26,269	26,484	26,502	26,641	26,740	26,833	26,745	26,419	25,958	25,640	25,559
Employment	24,595	24,990	25,156	25,534	24,936	24,703	24,902	25,103	25,157	24,833	24,174	23,963	24,226
Unemployment	1,177	1,170	1,113	950	1,566	1,938	1,838	1,730	1,588	1,586	1,784	1,677	1,333
Unemployment Rate	4.6	4.5	4.2	3.6	5.9	7.3	6.9	6.4	5.9	6.0	6.9	6.5	5.2

West Virginia	1992	1993	1994	1995	1996	1997	1998	1999	2000	2001	2002	2003	2004
Civilian Labor Force	778,882	779,810	782,507	784,567	795,409	796,507	795,145	804,343	809,063	809,128	799,998	786,552	783,658
Employment	690,770	697,021	713,372	722,870	735,701	741,865	742,528	752,379	764,711	768,661	752,548	738,990	741,890
Unemployment	88,112	82,789	69,135	61,697	59,708	54,642	52,617	51,964	44,352	40,467	47,450	47,562	41,768
Unemployment Rate	11.3	10.6	8.8	7.9	7.5	6.9	6.6	6.5	5.5	5.0	5.9	6.0	5.3

West Virginia	2005	2006	2007	2008	2009	2010	2011	2012	2013	2014	2015	2016	2017
Civilian Labor Force	790,982	806,168	811,160	812,905	814,027	811,125	807,021	807,917	798,530	787,845	780,428	781,600	778,821
Employment	750,561	766,399	773,990	777,560	751,165	740,910	741,972	747,384	744,410	735,511	727,758	733,980	738,309
Unemployment	40,421	39,769	37,170	35,345	62,862	70,215	65,049	60,533	54,120	52,334	52,670	47,620	40,512
Unemployment Rate	5.1	4.9	4.6	4.3	7.7	8.7	8.1	7.5	6.8	6.6	6.7	6.1	5.2

United States	1992	1993	1994	1995	1996	1997	1998	1999	2000	2001	2002	2003	2004
Civilian LF ('000)	128,105	129,200	131,056	132,304	133,943	136,297	137,673	139,368	142,583	143,734	144,863	146,510	147,401
Employment ('000)	118,492	120,259	123,060	124,900	126,708	129,558	131,463	133,488	136,891	136,933	136,485	137,736	139,252
Unemployment ('000)	9,613	8,940	7,996	7,404	7,236	6,739	6,210	5,880	5,692	6,801	8,378	8,774	8,149
Unemployment Rate	7.5	6.9	6.1	5.6	5.4	4.9	4.5	4.2	4.0	4.7	5.8	6.0	5.5

United States	2005	2006	2007	2008	2009	2010	2011	2012	2013	2014	2015	2016	2017
Civilian LF ('000)	149,320	151,428	153,124	154,287	154,142	153,889	153,617	154,975	155,389	155,922	157,130	159,187	160,320
Employment ('000)	141,730	144,427	146,047	145,362	139,877	139,064	139,869	142,469	143,929	146,305	148,834	151,436	153,337
Unemployment ('000)	7,591	7,001	7,078	8,924	14,265	14,825	13,747	12,506	11,460	9,617	8,296	7,751	6,982
Unemployment Rate	5.1	4.6	4.6	5.8	9.3	9.6	8.9	8.1	7.4	6.2	5.3	4.9	4.4

Personal Income by Major Source and Earnings by Detailed Industry**Marion County**

	1969	1970	1971	1972	1973	1974	1975
Income by place of residence (\$000)							
Personal income	185,977	206,885	223,609	243,898	263,901	287,988	336,811
Population (persons) 2/	61,238	61,465	62,286	63,864	63,882	63,962	63,568
Per capita personal income (dollars)	3,037	3,366	3,590	3,819	4,131	4,502	5,298
Derivation of personal income (\$000)							
Earnings by place of work	162,612	177,801	185,926	197,667	211,303	226,665	267,778
less: Contributions for government social insurance 3/	12,921	13,952	15,214	16,827	21,011	23,442	27,091
Employee & self-employed contrib. for gov. social insurance	5,625	6,123	6,654	7,348	9,008	10,039	11,752
Employer contributions for government social insurance	7,296	7,829	8,560	9,479	12,003	13,403	15,339
plus: Adjustment for residence 4/	-4,362	-4,816	-3,227	-869	-2,561	-2,964	-5,083
equals: Net earnings by place of residence	145,329	159,033	167,485	179,971	187,731	200,259	235,604
plus: Dividends, interest, and rent 5/	19,158	21,833	23,942	26,202	29,499	34,698	40,222
plus: Personal current transfer receipts	21,490	26,019	32,182	37,725	46,671	53,031	60,985
Earnings by place of work (\$000)							
Components of earnings							
Wages and salaries	131,000	143,826	149,597	157,425	168,270	179,730	213,354
Supplements to wages and salaries	18,774	20,494	21,530	23,789	26,098	28,789	33,652
Employer contrib. for employee pension & insurance funds 6/	11,478	12,665	12,970	14,310	14,095	15,386	18,313
Employer contributions for government social insurance	7,296	7,829	8,560	9,479	12,003	13,403	15,339
Proprietors' income 7/	12,838	13,481	14,799	16,453	16,935	18,146	20,772
Farm proprietors' income	43	-4	36	61	74	-133	-169
Nonfarm proprietors' income	12,795	13,485	14,763	16,392	16,861	18,279	20,941
Earnings by industry (\$000)							
Farm earnings	104	64	106	124	161	-50	-109
Nonfarm earnings	162,508	177,737	185,820	197,543	211,142	226,715	267,887
Private nonfarm earnings	145,671	158,499	164,342	173,328	184,854	198,850	236,313
Agricultural services, forestry, and fishing	79	99	102	116	248	264	282
Agricultural services	74	91	94	104	236	250	272
Forestry and fishing	5	8	8	12	12	14	10
Forestry	5	6	6	8	8	9	7
Fishing	0	2	2	4	4	5	3

Personal Income by Major Source and Earnings by Detailed Industry**Marion County**

	1969	1970	1971	1972	1973	1974	1975
Mining	32,864	36,172	32,750	35,552	35,486	39,818	65,962
Metal mining	0	0	0	0	0	0	0
Coal mining	31,921	35,067	31,762	34,581	34,341	38,096	63,646
Oil and gas extraction	(D)	(D)	(D)	(D)	(D)	(D)	(D)
Nonmetallic minerals, except fuels	(D)	(D)	(D)	(D)	(D)	(D)	(D)
Construction	10,793	11,942	11,281	10,564	12,647	14,934	17,757
General building contractors	2,395	3,406	2,808	2,823	3,671	4,645	5,534
Heavy construction contractors	3,432	3,600	3,620	3,100	3,531	4,312	4,393
Special trade contractors	4,966	4,936	4,853	4,641	5,445	5,977	7,830
Manufacturing	47,139	50,759	52,872	54,586	58,026	60,840	61,098
Durable goods manufacturing	44,161	47,494	48,912	49,286	52,336	54,997	55,270
Lumber and wood products	322	355	311	229	346	432	377
Furniture and fixtures	(D)	(D)	(D)	(D)	(D)	(D)	(D)
Stone, clay, and glass products	16,203	17,769	18,409	18,328	17,916	17,224	18,131
Primary metal industries	4,591	4,944	5,228	5,853	5,992	6,897	6,772
Fabricated metal products	(D)	(D)	(D)	(D)	(D)	(D)	(D)
Industrial machinery and equipment	6,346	6,873	7,761	6,970	7,583	9,174	9,875
Electronic and other electric equipment	(D)	(D)	(D)	(D)	(D)	(D)	(D)
Motor vehicles and equipment	217	308	164	0	0	38	284
Other transportation equipment	(D)	(D)	(D)	(D)	(D)	(D)	(D)
Instruments and related products	(D)	(D)	(D)	(D)	(D)	(D)	(D)
Miscellaneous manufacturing industries	182	211	162	199	256	0	0
Ordnance 8/	0	0	0	0	0	0	(NA)
Nondurable goods manufacturing	2,978	3,265	3,960	5,300	5,690	5,843	5,828
Food and kindred products	1,057	1,139	1,287	1,314	1,354	1,435	1,575
Tobacco products	0	0	0	0	0	0	0
Textile mill products	0	0	0	0	0	21	9
Apparel and other textile products	(D)	(D)	(D)	(D)	(D)	(D)	(D)
Paper and allied products	(D)	(D)	(D)	(D)	(D)	(D)	(D)
Printing and publishing	852	867	995	2,130	2,247	2,334	2,278
Chemicals and allied products	107	104	99	102	37	0	0
Petroleum and coal products	28	33	0	0	0	0	0
Rubber and miscellaneous plastics products	(D)	(D)	(D)	(D)	(D)	(D)	(D)
Leather and leather products	0	0	0	3	0	0	0

Personal Income by Major Source and Earnings by Detailed Industry**Marion County**

	1969	1970	1971	1972	1973	1974	1975
Transportation and public utilities	14,600	15,868	17,014	18,122	19,161	20,731	22,253
Railroad transportation	1,957	2,140	2,344	2,393	2,542	2,788	2,720
Trucking and warehousing	2,329	2,510	2,858	2,984	3,431	3,184	3,359
Water transportation	0	3	2	0	1	0	0
Other transportation	865	906	978	976	977	1,012	1,168
Local and interurban passenger transit	253	264	275	147	152	122	122
Transportation by air	0	0	0	31	18	30	20
Pipelines, except natural gas	580	610	673	730	733	744	893
Transportation services	32	32	30	68	74	116	133
Communications	1,659	1,814	1,973	2,494	2,840	3,052	2,811
Electric, gas, and sanitary services	7,790	8,495	8,859	9,275	9,370	10,695	12,195
Wholesale trade	4,099	4,466	4,500	5,071	5,259	6,122	7,635
Retail trade	16,444	17,578	21,456	23,040	26,317	26,221	28,771
Building materials and garden equipment	1,843	1,699	2,030	2,173	2,543	1,223	1,307
General merchandise stores	2,243	3,229	4,538	5,507	5,709	6,232	6,527
Food stores	2,770	3,041	4,106	3,728	4,156	4,578	5,282
Automotive dealers and service stations	3,909	4,258	4,745	5,238	5,772	5,834	6,121
Apparel and accessory stores	1,177	737	1,340	1,348	1,775	1,792	1,985
Home furniture and furnishings stores	1,262	1,318	1,068	1,088	1,841	1,489	1,542
Eating and drinking places	1,584	1,478	1,692	1,879	2,261	2,610	3,143
Miscellaneous retail	1,656	1,818	1,937	2,079	2,260	2,463	2,864
Finance, insurance, and real estate	4,608	5,121	5,743	6,120	6,357	6,767	7,272
Depository and nondepository institutions	1,504	1,651	1,835	2,041	2,341	2,553	2,823
Other finance, insurance, and real estate	3,104	3,470	3,908	4,079	4,016	4,214	4,449
Security and commodity brokers	24	13	12	23	11	7	1
Insurance carriers	1,486	1,795	1,907	1,859	2,042	2,393	2,604
Insurance agents, brokers, and services	904	960	1,043	1,257	1,097	1,067	1,197
Real estate	544	516	754	736	722	604	442
Combined real estate, insurance, etc. 9/	(D)	(D)	(D)	(D)	(D)	(D)	(D)
Holding and other investment offices	(D)	(D)	(D)	(D)	(D)	(D)	(D)
Services	15,045	16,494	18,624	20,157	21,353	23,153	25,283
Hotels and other lodging places	477	452	386	505	495	650	729
Personal services	2,015	2,058	2,109	2,058	2,144	2,198	2,333
Private households	1,318	1,221	1,126	1,041	988	854	776
Business services	541	584	584	626	915	1,020	1,095
Automotive repair, services, and parking	618	958	1,124	1,114	1,258	1,323	1,732

Personal Income by Major Source and Earnings by Detailed Industry**Marion County**

	1969	1970	1971	1972	1973	1974	1975
Miscellaneous repair services	1,110	1,357	1,599	1,905	1,689	2,001	2,101
Amusement and recreation services	239	252	246	243	356	446	560
Motion pictures	(D)	(D)	(D)	(D)	(D)	(D)	(D)
Health services	4,331	5,025	5,752	6,577	6,936	7,505	8,825
Legal services	632	823	818	1,055	1,285	1,421	1,699
Educational services	(D)	(D)	(D)	(D)	(D)	(D)	(D)
Social services 10/	(NA)	(NA)	(NA)	(NA)	(NA)	(NA)	448
Museums, botanical, zoological gardens	0	0	0	0	0	0	0
Membership organizations	2,736	2,658	3,620	3,587	3,664	3,801	3,152
Engineering and management services 11/	(NA)	(NA)	(NA)	(NA)	(NA)	(NA)	(NA)
Miscellaneous services	773	828	963	1,224	1,319	1,618	1,442
Government and government enterprises	16,837	19,238	21,478	24,215	26,288	27,865	31,574
Federal, civilian	2,026	2,449	2,885	3,134	3,366	3,433	3,943
Military	732	815	861	962	908	808	825
State and local	14,079	15,974	17,732	20,119	22,014	23,624	26,806
State government	(NA)	(NA)	(NA)	(NA)	(NA)	(NA)	(NA)
Local government	(NA)	(NA)	(NA)	(NA)	(NA)	(NA)	(NA)

Personal Income by Major Source and Earnings by Detailed Industry**Marion County**

	1976	1977	1978	1979	1980	1981	1982
Income by place of residence (\$000)							
Personal income	365,914	404,243	434,346	486,207	543,992	588,910	649,578
Population (persons) 2/	64,793	65,804	65,870	65,964	65,693	65,247	64,960
Per capita personal income (dollars)	5,647	6,143	6,594	7,371	8,281	9,026	10,000
Derivation of personal income (\$000)							
Earnings by place of work	291,250	325,930	344,240	375,694	405,232	422,605	458,775
less: Contributions for government social insurance 3/	30,128	33,613	36,712	41,320	45,173	50,422	56,640
Employee & self-employed contrib. for gov. social insurance	12,745	13,952	14,943	17,134	18,836	21,272	23,798
Employer contributions for government social insurance	17,383	19,661	21,769	24,186	26,337	29,150	32,842
plus: Adjustment for residence 4/	-6,481	-9,555	-9,509	-7,927	-7,903	-8,522	-3,301
equals: Net earnings by place of residence	254,641	282,762	298,019	326,447	352,156	363,661	398,834
plus: Dividends, interest, and rent 5/	44,597	51,141	56,983	64,933	82,888	103,151	122,483
plus: Personal current transfer receipts	66,676	70,340	79,344	94,827	108,948	122,098	128,261
Earnings by place of work (\$000)							
Components of earnings							
Wages and salaries	231,828	258,048	270,643	295,403	320,365	333,103	362,974
Supplements to wages and salaries	36,796	42,739	45,798	51,100	56,714	61,541	68,368
Employer contrib. for employee pension & insurance funds 6/	19,413	23,078	24,029	26,914	30,377	32,391	35,526
Employer contributions for government social insurance	17,383	19,661	21,769	24,186	26,337	29,150	32,842
Proprietors' income 7/	22,626	25,143	27,799	29,191	28,153	27,961	27,433
Farm proprietors' income	-210	-186	-57	3	-12	-865	-1,127
Nonfarm proprietors' income	22,836	25,329	27,856	29,188	28,165	28,826	28,560
Earnings by industry (\$000)							
Farm earnings	-125	-105	60	122	101	-762	-1,019
Nonfarm earnings	291,375	326,035	344,180	375,572	405,131	423,367	459,794
Private nonfarm earnings	255,477	284,702	298,035	325,387	350,062	360,908	393,738
Agricultural services, forestry, and fishing	398	452	791	785	887	1,172	1,166
Agricultural services	378	437	765	756	861	1,166	1,158
Forestry and fishing	20	15	26	29	26	6	8
Forestry	14	5	5	7	3	6	0
Fishing	6	10	21	22	23	0	8

Personal Income by Major Source and Earnings by Detailed Industry**Marion County**

	1976	1977	1978	1979	1980	1981	1982
Mining	66,483	71,550	62,467	77,250	88,163	96,186	117,672
Metal mining	0	0	0	0	0	0	0
Coal mining	64,324	69,228	59,580	73,868	83,254	90,788	111,983
Oil and gas extraction	(D)	(D)	(D)	(D)	(D)	(D)	5,665
Nonmetallic minerals, except fuels	(D)	(D)	(D)	(D)	(D)	(D)	24
Construction	21,512	25,560	26,571	28,923	25,506	25,941	29,348
General building contractors	7,342	9,445	10,919	9,515	8,930	7,099	7,468
Heavy construction contractors	4,650	6,563	5,252	5,488	4,477	4,864	6,536
Special trade contractors	9,520	9,552	10,400	13,920	12,099	13,978	15,344
Manufacturing	70,722	82,275	90,193	85,272	92,499	81,477	84,440
Durable goods manufacturing	63,999	74,136	82,425	77,619	85,920	76,268	74,801
Lumber and wood products	284	226	258	311	171	26	31
Furniture and fixtures	(D)	(D)	(D)	(D)	(D)	(D)	(D)
Stone, clay, and glass products	19,539	19,357	20,523	16,183	13,981	4,899	(D)
Primary metal industries	7,683	8,615	9,922	9,652	9,137	10,760	10,358
Fabricated metal products	(D)	(D)	(D)	(D)	(D)	(D)	4,921
Industrial machinery and equipment	12,938	13,912	15,206	13,355	17,457	17,575	17,159
Electronic and other electric equipment	(D)	(D)	(D)	(D)	(D)	(D)	(D)
Motor vehicles and equipment	251	205	182	117	168	211	264
Other transportation equipment	(D)	(D)	(D)	(D)	(D)	(D)	108
Instruments and related products	(D)	(D)	(D)	(D)	(D)	(D)	(D)
Miscellaneous manufacturing industries	0	0	0	845	754	0	0
Ordnance 8/	(NA)	(NA)	(NA)	(NA)	(NA)	(NA)	(NA)
Nondurable goods manufacturing	6,723	8,139	7,768	7,653	6,579	5,209	9,639
Food and kindred products	1,969	2,131	2,434	2,575	2,256	2,053	2,358
Tobacco products	0	0	0	0	0	0	0
Textile mill products	0	0	0	0	0	0	0
Apparel and other textile products	(D)	(D)	(D)	(D)	(D)	(D)	(D)
Paper and allied products	(D)	(D)	(D)	(D)	(D)	(D)	(D)
Printing and publishing	2,366	3,559	3,964	3,983	3,295	2,016	4,882
Chemicals and allied products	0	14	0	0	0	0	0
Petroleum and coal products	0	0	0	0	0	0	0
Rubber and miscellaneous plastics products	(D)	(D)	(D)	(D)	(D)	(D)	(D)
Leather and leather products	0	0	10	0	0	0	0

Personal Income by Major Source and Earnings by Detailed Industry**Marion County**

	1976	1977	1978	1979	1980	1981	1982
Transportation and public utilities	23,305	25,800	28,274	31,719	33,923	36,453	37,229
Railroad transportation	3,298	3,789	4,552	5,647	6,492	6,661	6,279
Trucking and warehousing	3,838	4,740	5,289	5,828	6,046	6,472	6,110
Water transportation	0	0	4	0	0	1	-31
Other transportation	1,251	1,415	1,305	1,551	1,884	541	509
Local and interurban passenger transit	154	171	165	326	517	440	(D)
Transportation by air	28	23	26	13	3	0	0
Pipelines, except natural gas	949	1,017	888	1,041	1,274	0	0
Transportation services	120	204	226	171	90	101	(D)
Communications	3,196	3,444	3,632	3,870	4,219	4,691	4,985
Electric, gas, and sanitary services	11,722	12,412	13,492	14,823	15,282	18,087	19,377
Wholesale trade	7,465	8,503	9,620	12,445	14,586	16,149	16,489
Retail trade	31,334	33,800	37,498	41,603	42,102	45,113	46,750
Building materials and garden equipment	1,633	1,968	2,209	3,041	2,952	2,926	3,945
General merchandise stores	6,665	7,203	8,150	8,817	8,831	8,804	8,989
Food stores	5,595	6,011	6,667	7,402	7,796	9,644	9,229
Automotive dealers and service stations	6,923	7,380	8,469	9,122	8,517	8,174	7,854
Apparel and accessory stores	2,077	2,291	2,545	3,031	3,194	3,461	3,701
Home furniture and furnishings stores	1,985	2,100	2,057	2,162	2,213	2,217	2,326
Eating and drinking places	3,457	3,740	4,229	4,377	4,827	5,885	7,131
Miscellaneous retail	2,999	3,107	3,172	3,651	3,772	4,002	3,575
Finance, insurance, and real estate	7,578	8,837	10,227	11,431	12,105	12,852	12,479
Depository and nondepository institutions	3,223	3,581	4,055	4,653	5,416	5,996	6,894
Other finance, insurance, and real estate	4,355	5,256	6,172	6,778	6,689	6,856	5,585
Security and commodity brokers	0	0	0	0	0	0	0
Insurance carriers	2,075	2,378	2,781	3,378	3,707	3,989	4,046
Insurance agents, brokers, and services	1,246	1,414	1,548	1,649	1,602	1,613	1,789
Real estate	827	1,134	1,672	1,852	1,399	787	-256
Combined real estate, insurance, etc. 9/	(D)	(D)	(D)	(D)	(D)	(D)	-47
Holding and other investment offices	(D)	(D)	(D)	(D)	(D)	(D)	53
Services	26,680	27,925	32,394	35,959	40,291	45,565	48,165
Hotels and other lodging places	844	804	868	1,006	1,232	1,294	1,347
Personal services	2,505	2,500	2,909	2,948	3,577	4,006	4,599
Private households	806	784	758	644	417	491	562
Business services	1,253	1,412	2,253	1,963	2,822	3,438	3,740
Automotive repair, services, and parking	1,893	1,579	2,011	2,076	2,475	3,031	3,199

Personal Income by Major Source and Earnings by Detailed Industry**Marion County**

	1976	1977	1978	1979	1980	1981	1982
Miscellaneous repair services	1,964	2,075	2,118	2,896	3,759	4,440	4,060
Amusement and recreation services	618	810	883	959	910	1,167	973
Motion pictures	(D)	(D)	(D)	(D)	(D)	(D)	(D)
Health services	8,677	8,893	10,038	11,745	12,868	15,734	17,420
Legal services	1,788	2,068	2,316	2,427	2,625	2,500	2,702
Educational services	(D)	(D)	(D)	(D)	(D)	(D)	(D)
Social services 10/	601	667	748	952	1,118	1,451	1,380
Museums, botanical, zoological gardens	0	0	0	0	0	0	0
Membership organizations	3,287	3,429	3,814	3,903	4,266	4,291	4,321
Engineering and management services 11/	(NA)	(NA)	(NA)	(NA)	(NA)	(NA)	(NA)
Miscellaneous services	2,065	2,516	3,236	3,952	3,676	3,139	3,218
Government and government enterprises	35,898	41,333	46,145	50,185	55,069	62,459	66,056
Federal, civilian	3,962	4,130	4,738	4,875	5,128	5,704	5,771
Military	857	941	976	993	1,014	1,221	1,496
State and local	31,079	36,262	40,431	44,317	48,927	55,534	58,789
State government	(NA)	(NA)	(NA)	10,701	10,932	14,495	13,505
Local government	(NA)	(NA)	(NA)	33,616	37,995	41,039	45,284

Personal Income by Major Source and Earnings by Detailed Industry**Marion County**

	1983	1984	1985	1986	1987	1988	1989
Income by place of residence (\$000)							
Personal income	670,760	710,230	710,668	717,969	737,378	761,778	801,481
Population (persons) 2/	65,076	63,845	62,776	61,852	60,641	58,975	57,917
Per capita personal income (dollars)	10,307	11,124	11,321	11,608	12,160	12,917	13,838
Derivation of personal income (\$000)							
Earnings by place of work	460,640	477,031	464,829	450,560	464,591	484,538	518,130
less: Contributions for government social insurance 3/	56,701	60,398	59,674	59,417	61,406	66,687	71,746
Employee & self-employed contrib. for gov. social insurance	23,706	24,687	25,236	25,564	26,776	29,135	32,306
Employer contributions for government social insurance	32,995	35,711	34,438	33,853	34,630	37,552	39,440
plus: Adjustment for residence 4/	-3,036	3,173	6,155	12,585	15,867	10,986	5,075
equals: Net earnings by place of residence	400,903	419,806	411,310	403,728	419,052	428,837	451,459
plus: Dividends, interest, and rent 5/	125,502	142,554	143,576	149,738	148,446	154,767	163,025
plus: Personal current transfer receipts	144,355	147,870	155,782	164,503	169,880	178,174	186,997
Earnings by place of work (\$000)							
Components of earnings							
Wages and salaries	356,292	366,136	355,316	343,804	349,968	363,591	383,014
Supplements to wages and salaries	74,091	76,409	75,631	77,734	83,369	82,305	90,172
Employer contrib. for employee pension & insurance funds 6/	41,096	40,698	41,193	43,881	48,739	44,753	50,732
Employer contributions for government social insurance	32,995	35,711	34,438	33,853	34,630	37,552	39,440
Proprietors' income 7/	30,257	34,486	33,882	29,022	31,254	38,642	44,944
Farm proprietors' income	-791	-417	-628	-435	-1,165	-1,057	-289
Nonfarm proprietors' income	31,048	34,903	34,510	29,457	32,419	39,699	45,233
Earnings by industry (\$000)							
Farm earnings	-673	-282	-486	-296	-1,023	-911	-141
Nonfarm earnings	461,313	477,313	465,315	450,856	465,614	485,449	518,271
Private nonfarm earnings	390,575	402,630	385,232	365,979	379,627	396,523	426,670
Agricultural services, forestry, and fishing	1,116	1,244	1,227	1,092	1,632	1,389	1,593
Agricultural services	1,072	1,207	1,159	998	1,594	1,352	1,531
Forestry and fishing	44	37	68	94	38	37	62
Forestry	21	26	16	12	0	0	1
Fishing	23	11	52	82	38	37	61

Personal Income by Major Source and Earnings by Detailed Industry**Marion County**

	1983	1984	1985	1986	1987	1988	1989
Mining	113,887	110,420	84,728	66,618	70,859	75,363	91,455
Metal mining	0	0	0	0	0	0	0
Coal mining	109,056	106,116	80,505	63,367	66,111	71,667	88,131
Oil and gas extraction	4,828	4,301	(D)	(D)	(D)	(D)	3,324
Nonmetallic minerals, except fuels	3	3	(D)	(D)	(D)	(D)	0
Construction	22,517	22,124	25,790	22,627	24,046	24,019	23,800
General building contractors	5,630	6,384	6,572	6,023	6,239	5,522	4,161
Heavy construction contractors	5,859	4,535	6,161	5,064	4,964	4,523	3,181
Special trade contractors	11,028	11,205	13,057	11,540	12,843	13,974	16,458
Manufacturing	81,708	86,736	84,878	81,318	83,843	84,174	87,081
Durable goods manufacturing	72,975	78,818	76,261	74,743	77,071	77,028	79,796
Lumber and wood products	151	248	337	926	1,005	472	628
Furniture and fixtures	(D)	1	0	0	0	(D)	(D)
Stone, clay, and glass products	(D)	(D)	(D)	(D)	(D)	(D)	2,123
Primary metal industries	12,438	14,314	12,012	13,275	14,497	16,128	15,895
Fabricated metal products	3,532	4,235	4,836	4,696	5,442	6,083	5,801
Industrial machinery and equipment	10,855	13,744	14,178	13,023	16,860	17,445	22,251
Electronic and other electric equipment	(D)	(D)	(D)	(D)	(D)	(D)	(D)
Motor vehicles and equipment	362	443	657	686	(D)	(D)	(D)
Other transportation equipment	0	0	0	0	0	0	0
Instruments and related products	(D)	(D)	(D)	(D)	(D)	(D)	(D)
Miscellaneous manufacturing industries	0	0	0	0	0	0	0
Ordnance 8/	(NA)	(NA)	(NA)	(NA)	(NA)	(NA)	(NA)
Nondurable goods manufacturing	8,733	7,918	8,617	6,575	6,772	7,146	7,285
Food and kindred products	1,905	2,099	2,056	(D)	(D)	(D)	(D)
Tobacco products	0	0	0	0	0	0	0
Textile mill products	0	0	0	0	0	0	0
Apparel and other textile products	(D)	0	(D)	(D)	(D)	(D)	(D)
Paper and allied products	(D)	(D)	1	(D)	(D)	(D)	(D)
Printing and publishing	6,200	5,031	5,161	5,171	6,075	6,117	6,121
Chemicals and allied products	0	0	0	0	0	0	0
Petroleum and coal products	0	0	0	0	0	0	0
Rubber and miscellaneous plastics products	(D)	(D)	(D)	(D)	(D)	(D)	(D)
Leather and leather products	0	0	0	0	0	0	0

Personal Income by Major Source and Earnings by Detailed Industry**Marion County**

	1983	1984	1985	1986	1987	1988	1989
Transportation and public utilities	38,734	41,653	42,830	43,563	44,415	45,772	48,227
Railroad transportation	5,967	6,056	5,844	5,442	4,894	3,876	2,746
Trucking and warehousing	6,515	7,101	6,829	7,006	7,010	6,013	6,968
Water transportation	-7	-6	1	0	(D)	(D)	(D)
Other transportation	462	531	619	677	(D)	(D)	(D)
Local and interurban passenger transit	(D)	(D)	(D)	(D)	(D)	(D)	0
Transportation by air	0	0	(D)	(D)	(D)	(D)	(D)
Pipelines, except natural gas	0	0	0	0	0	0	0
Transportation services	(D)	(D)	152	166	176	143	145
Communications	5,046	4,314	4,287	4,154	4,271	5,583	7,758
Electric, gas, and sanitary services	20,751	23,657	25,250	26,284	27,590	28,258	28,530
Wholesale trade	17,419	16,380	17,566	21,032	19,687	21,341	19,422
Retail trade	49,596	51,792	54,661	54,635	55,710	57,297	57,260
Building materials and garden equipment	3,956	4,299	4,652	4,974	5,130	5,450	5,440
General merchandise stores	9,127	9,239	10,051	9,893	9,653	7,957	6,685
Food stores	8,837	9,374	9,555	9,564	9,342	9,994	10,744
Automotive dealers and service stations	9,173	10,285	11,389	10,861	11,561	12,603	12,622
Apparel and accessory stores	3,892	3,934	3,277	2,502	2,249	2,294	2,463
Home furniture and furnishings stores	3,362	2,998	3,266	3,482	3,634	3,352	3,859
Eating and drinking places	7,379	7,277	7,914	8,016	8,922	9,711	8,740
Miscellaneous retail	3,870	4,386	4,557	5,343	5,219	5,936	6,707
Finance, insurance, and real estate	13,826	15,714	15,342	13,512	13,920	14,360	18,284
Depository and nondepository institutions	8,073	8,523	8,925	9,145	9,588	(D)	(D)
Other finance, insurance, and real estate	5,753	7,191	6,417	4,367	4,332	(D)	(D)
Security and commodity brokers	0	0	0	0	0	(D)	(D)
Insurance carriers	3,827	4,033	4,158	4,175	3,717	3,932	4,230
Insurance agents, brokers, and services	2,192	1,776	2,045	2,715	3,565	4,989	3,510
Real estate	-514	1,055	-264	-3,065	-3,947	-5,592	-126
Combined real estate, insurance, etc. 9/	1	12	-35	-52	-9	(NA)	(NA)
Holding and other investment offices	247	315	513	594	1,006	828	842
Services	51,772	56,567	58,210	61,582	65,515	72,808	79,548
Hotels and other lodging places	1,392	1,296	1,206	1,114	1,222	1,390	1,524
Personal services	5,001	5,936	5,503	5,563	5,523	6,101	6,466
Private households	627	790	856	963	1,018	1,155	1,299
Business services	3,926	4,712	5,584	6,785	7,724	7,248	7,593
Automotive repair, services, and parking	2,936	2,788	2,860	2,936	2,789	3,487	3,219

Personal Income by Major Source and Earnings by Detailed Industry**Marion County**

	1983	1984	1985	1986	1987	1988	1989
Miscellaneous repair services	3,875	4,891	5,330	5,872	5,779	6,374	7,297
Amusement and recreation services	1,050	1,065	1,001	1,149	1,125	1,398	1,265
Motion pictures	(D)	(D)	(D)	(D)	(D)	333	294
Health services	20,349	21,813	22,216	22,960	25,576	27,874	32,003
Legal services	3,278	3,545	3,542	3,456	3,426	4,432	3,941
Educational services	(D)	(D)	(D)	(D)	(D)	1,144	1,213
Social services 10/	1,245	1,442	1,756	1,922	1,964	2,125	2,541
Museums, botanical, zoological gardens	0	0	0	0	0	0	0
Membership organizations	4,194	4,152	4,014	4,249	4,317	4,569	4,746
Engineering and management services 11/	(NA)	(NA)	(NA)	(NA)	(NA)	4,457	5,186
Miscellaneous services	3,112	3,126	3,283	3,545	3,833	721	961
Government and government enterprises	70,738	74,683	80,083	84,877	85,987	88,926	91,601
Federal, civilian	5,629	6,137	6,518	6,405	6,128	6,656	6,608
Military	1,971	2,118	2,465	2,384	2,516	2,615	2,666
State and local	63,138	66,428	71,100	76,088	77,343	79,655	82,327
State government	14,033	15,179	16,511	17,643	18,907	19,625	20,372
Local government	49,105	51,249	54,589	58,445	58,436	60,030	61,955

Personal Income by Major Source and Earnings by Detailed Industry**Marion County**

	1990	1991	1992	1993	1994	1995	1996
Income by place of residence (\$000)							
Personal income	869,238	891,434	939,950	933,443	997,863	1,059,368	1,070,194
Population (persons) 2/	57,204	57,476	57,824	58,374	58,290	58,221	57,910
Per capita personal income (dollars)	15,195	15,510	16,255	15,991	17,119	18,196	18,480
Derivation of personal income (\$000)							
Earnings by place of work	566,754	585,756	591,459	567,200	648,335	712,327	682,107
less: Contributions for government social insurance 3/	78,401	83,887	85,689	85,160	96,805	108,803	105,242
Employee & self-employed contrib. for gov. social insurance	35,035	37,138	37,227	36,327	41,271	45,731	44,159
Employer contributions for government social insurance	43,366	46,749	48,462	48,833	55,534	63,072	61,083
plus: Adjustment for residence 4/	4,232	5,387	12,708	21,814	23,822	13,322	30,335
equals: Net earnings by place of residence	492,585	507,256	518,478	503,854	575,352	616,846	607,200
plus: Dividends, interest, and rent 5/	176,803	166,125	170,839	171,398	173,041	185,242	192,917
plus: Personal current transfer receipts	199,850	218,053	250,633	258,191	249,470	257,280	270,077
Earnings by place of work (\$000)							
Components of earnings							
Wages and salaries	415,580	430,466	428,698	401,638	457,126	510,142	487,484
Supplements to wages and salaries	98,748	106,045	112,863	112,082	128,465	140,054	132,646
Employer contrib. for employee pension & insurance funds 6/	55,382	59,296	64,401	63,249	72,931	76,982	71,563
Employer contributions for government social insurance	43,366	46,749	48,462	48,833	55,534	63,072	61,083
Proprietors' income 7/	52,426	49,245	49,898	53,480	62,744	62,131	61,977
Farm proprietors' income	154	-344	-387	-378	-475	-977	-1,490
Nonfarm proprietors' income	52,272	49,589	50,285	53,858	63,219	63,108	63,467
Earnings by industry (\$000)							
Farm earnings	316	-197	-244	-218	-314	-791	-1,301
Nonfarm earnings	566,438	585,953	591,703	567,418	648,649	713,118	683,408
Private nonfarm earnings	465,737	475,608	474,772	443,066	508,331	553,011	541,846
Agricultural services, forestry, and fishing	2,006	1,807	2,089	2,240	2,558	2,544	2,408
Agricultural services	1,885	1,749	2,047	2,215	2,523	2,527	2,359
Forestry and fishing	121	58	42	25	35	17	49
Forestry	5	5	4	0	0	0	(D)
Fishing	116	53	38	25	35	17	(D)

Personal Income by Major Source and Earnings by Detailed Industry**Marion County**

	1990	1991	1992	1993	1994	1995	1996
Mining	111,064	112,523	82,470	50,487	95,717	102,153	84,530
Metal mining	0	0	0	0	0	0	0
Coal mining	107,060	109,231	(D)	47,503	93,204	99,386	81,120
Oil and gas extraction	4,004	3,292	(D)	2,984	2,513	(D)	(D)
Nonmetallic minerals, except fuels	0	0	0	0	0	(D)	(D)
Construction	27,610	29,109	33,714	31,636	38,076	61,862	67,244
General building contractors	5,117	6,063	9,848	9,545	10,297	9,811	18,504
Heavy construction contractors	3,702	3,626	3,486	3,402	6,187	6,042	7,715
Special trade contractors	18,791	19,420	20,380	18,689	21,592	46,009	41,025
Manufacturing	90,989	92,174	96,932	82,745	78,310	81,844	77,089
Durable goods manufacturing	82,346	83,433	87,153	72,615	67,652	66,825	60,508
Lumber and wood products	1,597	1,400	1,638	1,489	1,760	1,628	1,418
Furniture and fixtures	(D)	(D)	(D)	(D)	(D)	(D)	181
Stone, clay, and glass products	(D)	(D)	(D)	(D)	(D)	910	895
Primary metal industries	14,938	14,709	15,749	15,938	16,916	15,460	15,381
Fabricated metal products	6,101	6,087	6,363	5,493	5,805	5,653	4,303
Industrial machinery and equipment	22,612	21,643	19,761	12,036	10,476	10,706	11,139
Electronic and other electric equipment	(D)	(D)	(D)	(D)	(D)	(D)	(D)
Motor vehicles and equipment	(D)	(D)	(D)	386	498	483	594
Other transportation equipment	0	0	0	0	(D)	(D)	(D)
Instruments and related products	1,938	(D)	1,334	(D)	(D)	(D)	(D)
Miscellaneous manufacturing industries	0	0	0	0	(D)	(D)	(D)
Ordnance 8/	(NA)	(NA)	(NA)	(NA)	(NA)	(NA)	(NA)
Nondurable goods manufacturing	8,643	8,741	9,779	10,130	10,658	15,019	16,581
Food and kindred products	(D)	(D)	(D)	(D)	(D)	0	0
Tobacco products	0	0	0	0	0	0	0
Textile mill products	0	0	0	0	0	0	0
Apparel and other textile products	(D)	(D)	(D)	(D)	(D)	(D)	(D)
Paper and allied products	0	0	0	0	(D)	(D)	(D)
Printing and publishing	6,321	6,222	6,781	6,855	7,072	6,877	6,069
Chemicals and allied products	0	0	0	0	0	0	0
Petroleum and coal products	0	0	0	0	0	0	0
Rubber and miscellaneous plastics products	(D)	(D)	(D)	(D)	(D)	(D)	(D)
Leather and leather products	0	0	0	0	0	0	0

Personal Income by Major Source and Earnings by Detailed Industry**Marion County**

	1990	1991	1992	1993	1994	1995	1996
Transportation and public utilities	47,494	50,108	56,779	60,474	62,143	61,620	58,720
Railroad transportation	2,084	2,527	2,367	2,290	1,917	2,358	2,406
Trucking and warehousing	7,857	7,818	8,848	10,667	12,313	12,317	13,891
Water transportation	(D)	(D)	426	(D)	(D)	(D)	(D)
Other transportation	(D)	(D)	2,463	(D)	(D)	(D)	(D)
Local and interurban passenger transit	(D)	(D)	(D)	(D)	(D)	(D)	(D)
Transportation by air	(D)	1,931	(D)	(D)	(D)	(D)	(D)
Pipelines, except natural gas	4	0	0	0	0	0	0
Transportation services	134	173	157	171	170	192	156
Communications	7,495	8,304	8,860	9,089	9,106	8,777	8,741
Electric, gas, and sanitary services	27,697	28,954	33,815	34,553	34,083	33,604	28,323
Wholesale trade	18,883	19,439	20,321	20,398	21,168	21,761	20,878
Retail trade	55,151	55,126	61,096	64,050	64,704	67,470	67,229
Building materials and garden equipment	4,344	4,412	5,141	5,510	5,873	5,965	6,372
General merchandise stores	4,909	5,004	9,140	9,413	9,033	9,231	8,978
Food stores	11,808	12,059	12,337	13,078	10,946	12,061	12,330
Automotive dealers and service stations	12,731	12,664	12,726	13,448	15,070	15,188	15,465
Apparel and accessory stores	2,351	1,756	1,668	1,543	1,421	1,258	1,242
Home furniture and furnishings stores	3,372	2,938	1,833	1,471	1,694	2,144	2,201
Eating and drinking places	9,108	10,346	11,717	12,405	13,328	14,445	13,880
Miscellaneous retail	6,528	5,947	6,534	7,182	7,339	7,178	6,761
Finance, insurance, and real estate	20,752	20,492	21,453	22,908	25,136	26,107	26,865
Depository and nondepository institutions	10,051	(D)	(D)	(D)	(D)	(D)	(D)
Other finance, insurance, and real estate	10,701	(D)	(D)	(D)	(D)	(D)	(D)
Security and commodity brokers	0	0	0	0	(D)	(D)	(D)
Insurance carriers	4,489	4,630	5,139	5,556	5,980	5,443	5,855
Insurance agents, brokers, and services	4,387	2,251	2,468	2,865	3,130	3,377	3,751
Real estate	22	925	1,424	1,524	2,109	2,646	3,343
Combined real estate, insurance, etc. 9/	(NA)	(NA)	(NA)	(NA)	(NA)	(NA)	(NA)
Holding and other investment offices	1,803	(D)	(D)	(D)	845	1,044	773
Services	91,788	94,830	99,918	108,128	120,519	127,650	136,883
Hotels and other lodging places	1,461	1,515	1,522	1,662	1,673	1,634	2,069
Personal services	7,113	6,928	7,335	7,994	8,199	8,723	8,736
Private households	1,415	1,379	1,526	1,608	1,671	1,787	1,806
Business services	8,433	7,786	9,631	11,361	13,983	15,473	18,119
Automotive repair, services, and parking	4,100	4,122	3,796	3,802	4,836	4,731	5,041

Personal Income by Major Source and Earnings by Detailed Industry**Marion County**

	1990	1991	1992	1993	1994	1995	1996
Miscellaneous repair services	9,083	8,849	8,114	7,272	8,733	8,616	8,794
Amusement and recreation services	1,265	1,505	1,642	1,578	1,570	1,743	1,764
Motion pictures	331	414	623	772	873	1,001	1,122
Health services	37,890	41,451	42,955	45,670	48,038	48,768	51,525
Legal services	4,341	5,458	6,261	6,300	7,254	8,176	7,594
Educational services	1,041	1,321	1,335	1,908	2,265	2,455	2,891
Social services 10/	2,929	2,827	3,420	4,594	5,379	7,005	7,755
Museums, botanical, zoological gardens	0	0	0	0	0	0	0
Membership organizations	4,950	5,212	5,209	5,596	5,836	6,120	6,243
Engineering and management services 11/	6,172	4,476	5,186	6,531	8,418	9,734	11,943
Miscellaneous services	1,264	1,587	1,363	1,480	1,791	1,684	1,481
Government and government enterprises	100,701	110,345	116,931	124,352	140,318	160,107	141,562
Federal, civilian	7,278	7,396	7,880	10,201	22,074	38,119	16,999
Military	2,826	2,804	3,295	3,266	3,266	3,188	3,106
State and local	90,597	100,145	105,756	110,885	114,978	118,800	121,457
State government	23,903	27,363	27,327	28,141	30,467	32,766	33,874
Local government	66,694	72,782	78,429	82,744	84,511	86,034	87,583

Personal Income by Major Source and Earnings by Detailed Industry**Marion County**

	1997	1998	1999	2000
Income by place of residence (\$000)				
Personal income	1,114,761	1,144,515	1,191,121	1,301,359
Population (persons) 2/	57,582	57,221	56,820	56,474
Per capita personal income (dollars)	19,360	20,002	20,963	23,044
Derivation of personal income (\$000)				
Earnings by place of work	706,461	719,920	756,079	836,545
less: Contributions for government social insurance 3/	108,653	111,347	115,541	126,820
Employee & self-employed contrib. for gov. social insurance	45,454	45,682	47,749	51,149
Employer contributions for government social insurance	63,199	65,665	67,792	75,671
plus: Adjustment for residence 4/	38,076	51,016	64,330	74,469
equals: Net earnings by place of residence	635,884	659,589	704,868	784,194
plus: Dividends, interest, and rent 5/	203,946	209,517	200,459	216,317
plus: Personal current transfer receipts	274,931	275,409	285,794	300,848
Earnings by place of work (\$000)				
Components of earnings				
Wages and salaries	500,847	503,566	521,469	546,690
Supplements to wages and salaries	137,203	139,667	145,673	158,813
Employer contrib. for employee pension & insurance funds 6/	74,004	74,002	77,881	83,142
Employer contributions for government social insurance	63,199	65,665	67,792	75,671
Proprietors' income 7/	68,411	76,687	88,937	131,042
Farm proprietors' income	-1,330	-1,046	-986	-652
Nonfarm proprietors' income	69,741	77,733	89,923	131,694
Earnings by industry (\$000)				
Farm earnings	-1,114	-837	-790	-489
Nonfarm earnings	707,575	720,757	756,869	837,034
Private nonfarm earnings	571,536	583,032	610,643	684,777
Agricultural services, forestry, and fishing	2,814	3,382	4,081	4,392
Agricultural services	2,792	3,356	4,037	4,335
Forestry and fishing	22	26	44	57
Forestry	(D)	0	0	0
Fishing	(D)	26	44	57

Personal Income by Major Source and Earnings by Detailed Industry**Marion County**

	1997	1998	1999	2000
Mining	95,694	97,331	78,896	72,201
Metal mining	0	0	0	0
Coal mining	92,807	95,315	76,855	69,426
Oil and gas extraction	2,887	2,016	2,041	2,775
Nonmetallic minerals, except fuels	0	0	0	0
Construction	68,473	46,540	69,780	76,785
General building contractors	24,538	9,814	11,492	11,552
Heavy construction contractors	8,668	6,430	5,132	2,243
Special trade contractors	35,267	30,296	53,156	62,990
Manufacturing	67,873	67,828	66,277	69,241
Durable goods manufacturing	56,471	53,887	51,339	52,678
Lumber and wood products	1,684	1,962	2,470	2,648
Furniture and fixtures	146	(D)	(D)	(D)
Stone, clay, and glass products	863	736	718	607
Primary metal industries	(D)	(D)	(D)	(D)
Fabricated metal products	4,183	7,656	7,901	9,167
Industrial machinery and equipment	12,773	10,888	10,846	11,268
Electronic and other electric equipment	(D)	(D)	(D)	(D)
Motor vehicles and equipment	692	(D)	(D)	(D)
Other transportation equipment	(D)	(D)	(D)	(D)
Instruments and related products	(D)	(D)	(D)	(D)
Miscellaneous manufacturing industries	669	688	723	741
Ordnance 8/	(NA)	(NA)	(NA)	(NA)
Nondurable goods manufacturing	11,402	13,941	14,938	16,563
Food and kindred products	(D)	(D)	(D)	(D)
Tobacco products	0	0	0	0
Textile mill products	0	0	0	0
Apparel and other textile products	(D)	(D)	(D)	(D)
Paper and allied products	(D)	(D)	(D)	(D)
Printing and publishing	6,052	5,681	5,863	6,242
Chemicals and allied products	0	0	0	0
Petroleum and coal products	0	0	0	0
Rubber and miscellaneous plastics products	(D)	(D)	(D)	(D)
Leather and leather products	0	0	0	0

Personal Income by Major Source and Earnings by Detailed Industry**Marion County**

	1997	1998	1999	2000
Transportation and public utilities	62,194	68,602	70,166	74,598
Railroad transportation	2,229	2,381	2,426	2,519
Trucking and warehousing	14,287	15,080	15,507	16,509
Water transportation	(D)	(D)	(D)	(D)
Other transportation	(D)	6,088	5,972	5,842
Local and interurban passenger transit	(D)	(D)	(D)	(D)
Transportation by air	(D)	(D)	(D)	(D)
Pipelines, except natural gas	2	1	3	5
Transportation services	171	(D)	(D)	(D)
Communications	8,017	7,291	6,541	6,158
Electric, gas, and sanitary services	31,355	(D)	(D)	(D)
Wholesale trade	21,966	23,891	25,690	26,904
Retail trade	69,125	69,028	73,781	77,210
Building materials and garden equipment	6,250	5,437	6,189	6,843
General merchandise stores	9,215	9,821	10,228	10,299
Food stores	13,284	11,806	12,297	12,582
Automotive dealers and service stations	15,475	14,665	16,091	17,415
Apparel and accessory stores	1,042	1,043	1,130	896
Home furniture and furnishings stores	2,356	2,280	2,376	2,781
Eating and drinking places	14,751	16,877	17,501	18,368
Miscellaneous retail	6,752	7,099	7,969	8,026
Finance, insurance, and real estate	27,791	28,993	30,348	30,307
Depository and nondepository institutions	(D)	(D)	13,362	12,200
Other finance, insurance, and real estate	(D)	(D)	16,986	18,107
Security and commodity brokers	(D)	0	(D)	(D)
Insurance carriers	6,027	6,747	6,562	6,678
Insurance agents, brokers, and services	3,613	3,743	4,080	3,877
Real estate	3,860	5,146	6,044	7,182
Combined real estate, insurance, etc. 9/	(NA)	(NA)	(NA)	(NA)
Holding and other investment offices	453	(D)	(D)	(D)
Services	155,606	177,437	191,624	253,139
Hotels and other lodging places	2,262	2,086	2,339	2,374
Personal services	9,346	10,080	10,688	14,732
Private households	1,818	2,094	1,898	2,008
Business services	23,260	31,937	40,883	59,956
Automotive repair, services, and parking	4,620	5,440	5,601	8,775

Personal Income by Major Source and Earnings by Detailed Industry**Marion County**

	1997	1998	1999	2000
Miscellaneous repair services	9,064	10,856	10,686	14,108
Amusement and recreation services	1,973	2,262	2,681	3,461
Motion pictures	1,092	996	917	1,121
Health services	56,920	61,235	58,975	75,668
Legal services	8,581	9,867	10,798	17,086
Educational services	2,809	(D)	3,947	(D)
Social services 10/	8,266	9,328	10,531	11,005
Museums, botanical, zoological gardens	0	0	(D)	(D)
Membership organizations	6,260	6,570	6,515	6,968
Engineering and management services 11/	17,566	19,123	21,732	25,139
Miscellaneous services	1,769	(D)	(D)	(D)
Government and government enterprises	136,039	137,725	146,226	152,257
Federal, civilian	7,994	8,318	8,827	9,783
Military	3,154	3,189	3,445	3,684
State and local	124,891	126,218	133,954	138,790
State government	35,590	36,403	39,844	41,688
Local government	89,301	89,815	94,110	97,102

CAINC5S Footnotes

1/ The estimates of earnings for 1969-74 are based on the 1967 Standard Industrial classification (SIC). The estimates for 1975-87 are based on the 1972 SIC. The estimates for 1988-2000 are based on the 1987 SIC.

2/ Census Bureau midyear population estimates.

3/ Employer contributions for government social insurance are included in earnings by industry and earnings by place of work, but they are excluded from net earnings by place of residence and personal income. Employee and self-employed contributions are subtractions in the calculation of net earnings by place of residence and all of the income measures.

4/ The adjustment for residence is the net inflow of the earnings of interarea commuters. For the United States, it consists of adjustments for border workers and US residents employed by international organizations and foreign embassies.

5/ Rental income of persons includes the capital consumption adjustment.

6/ Includes actual employer contributions and actuarially imputed employer contributions to reflect benefits accrued by defined benefit pension plan participants through service to employers in the current

7/ Proprietors' income includes the inventory valuation adjustment and capital consumption adjustment.

8/ Under the 1972 SIC, ordnance was reclassified to four 2-digit industries: Fabricated metal products, electronic and other electric equipment, transportation equipment, and instruments and related products.

9/ Under the 1987 SIC, combined real estate, insurance, etc., was reclassified to four 2-digit industries: Nondepository credit institutions; insurance agents, brokers, and services; real estate; and legal services.

10/ Social services was first recognized under the 1972 SIC; so estimates for 1969-74 do not exist.

11/ Engineering and management services was first recognized under the 1987 SIC, so estimates for 1969-87 do not exist.

Note-- All dollar estimates are in current dollars (not adjusted for inflation).

(D) Not shown to avoid disclosure of confidential information, but the estimates for this item are included in the totals.

(L) Less than \$50,000, but the estimates for this item are included in the totals.

(NA) Data not available for this year.

Last updated: November 17, 2016-- revised estimates for 1998-2000.

Personal Income by Major Source and Earnings by Detailed Industry**Marion County**

	2001	2002	2003	2004	2005	2006	2007
Income by place of residence (\$000)							
Personal income	1,423,579	1,482,196	1,467,799	1,449,737	1,523,517	1,647,107	1,708,740
Population (persons) 2/	56,060	55,997	56,081	55,957	56,068	56,284	56,445
Per capita personal income (dollars)	25,394	26,469	26,173	25,908	27,173	29,264	30,273
Derivation of personal income (\$000)							
Earnings by place of work	905,182	924,285	908,998	903,429	1,002,560	1,072,934	1,079,523
less: Contributions for government social insurance 3/	127,104	121,644	125,247	125,962	137,935	139,513	135,488
Employee & self-employed contrib. for gov. social insurance	55,986	56,137	57,398	57,872	63,969	68,302	71,241
Employer contributions for government social insurance	71,118	65,507	67,849	68,090	73,966	71,211	64,247
plus: Adjustment for residence 4/	82,289	95,134	109,012	106,657	83,029	90,702	97,478
equals: Net earnings by place of residence	860,367	897,775	892,763	884,124	947,654	1,024,123	1,041,513
plus: Dividends, interest, and rent 5/	232,636	229,750	220,196	210,204	209,224	227,048	249,057
plus: Personal current transfer receipts	330,576	354,671	354,840	355,409	366,639	395,936	418,170
Earnings by place of work (\$000)							
Wages and salaries	581,379	590,952	600,732	632,302	697,446	740,109	763,763
Supplements to wages and salaries	158,523	158,605	166,253	171,945	189,407	207,891	202,037
Employer contrib. for employee pension & insurance funds 6/	87,405	93,098	98,404	103,855	115,441	136,680	137,790
Employer contributions for government social insurance	71,118	65,507	67,849	68,090	73,966	71,211	64,247
Proprietors' income 7/	165,280	174,728	142,013	99,182	115,707	124,934	113,723
Farm proprietors' income	-560	-433	-520	-275	-663	-947	-1,594
Nonfarm proprietors' income	165,840	175,161	142,533	99,457	116,370	125,881	115,317
Earnings by industry (\$000)							
Farm earnings	-406	-295	-328	-51	-444	-680	-1,269
Nonfarm earnings	905,588	924,580	909,326	903,480	1,003,004	1,073,614	1,080,792
Private nonfarm earnings	749,630	764,153	738,510	729,316	817,421	878,445	880,172
Forestry, fishing, and related activities	(D)	(D)	(D)	(D)	(D)	(D)	(D)
Forestry and logging	382	368	588	(D)	(D)	(D)	(D)
Fishing, hunting, and trapping	21	20	18	-2	-3	-5	-16
Agriculture and forestry support activities	(D)	(D)	(D)	(D)	(D)	(D)	(D)
Mining	90,442	86,634	92,731	(D)	(D)	(D)	(D)
Oil and gas extraction	21,837	21,884	16,094	2,115	5,527	5,944	(D)
Mining (except oil and gas)	(D)	(D)	(D)	(D)	(D)	(D)	(D)
Support activities for mining	(D)	(D)	(D)	(D)	1,300	371	530

Personal Income by Major Source and Earnings by Detailed Industry**Marion County**

	2001	2002	2003	2004	2005	2006	2007
Utilities	47,626	47,816	41,661	41,438	37,562	42,356	41,425
Construction	92,814	91,467	68,497	65,229	71,947	(D)	(D)
Construction of buildings	30,346	47,088	20,697	18,040	20,125	22,967	19,733
Heavy and civil engineering construction	2,980	2,525	2,476	3,241	3,446	(D)	(D)
Specialty trade contractors	59,488	41,854	45,324	43,948	48,376	47,849	53,612
Manufacturing	68,993	64,890	64,608	62,631	73,125	75,364	73,310
Durable goods manufacturing	56,790	53,528	52,757	49,265	59,288	59,962	58,858
Wood product manufacturing	(D)	(D)	(D)	(D)	(D)	(D)	-5
Nonmetallic mineral product manufacturing	775	(D)	(D)	(D)	(D)	(D)	(D)
Primary metal manufacturing	(D)	(D)	(D)	(D)	(D)	(D)	(D)
Fabricated metal product manufacturing	19,990	19,230	19,150	21,566	22,623	24,203	24,265
Machinery manufacturing	4,225	4,266	3,926	2,907	2,872	2,928	3,038
Computer and electronic product manufacturing	(D)	(D)	(D)	(D)	(D)	(D)	(D)
Electrical equipment and appliance manufacturing	(D)	(D)	(D)	(D)	11,169	10,252	(D)
Motor vehicles, bodies and trailers, & parts manufacturing	(D)	(D)	(D)	(D)	(D)	(D)	(D)
Other transportation equipment manufacturing	(D)	(D)	(D)	(D)	(D)	(D)	(D)
Furniture and related product manufacturing	(D)	(D)	(D)	(D)	(D)	(D)	(D)
Miscellaneous manufacturing	(D)	(D)	(D)	(D)	716	(D)	(D)
Nondurable goods manufacturing	12,203	11,362	11,851	13,366	13,837	15,402	14,452
Food manufacturing	324	371	379	145	163	114	116
Beverage and tobacco product manufacturing	1	1	1	9	5	7	6
Textile mills	3	3	3	7	8	9	6
Textile product mills	(D)	(D)	(D)	(D)	(D)	(D)	(D)
Apparel manufacturing	5	5	5	9	9	10	6
Leather and allied product manufacturing	3	3	4	8	8	11	7
Paper manufacturing	(D)	(D)	(D)	(D)	(D)	(D)	(D)
Printing and related support activities	962	629	794	840	740	644	(D)
Petroleum and coal products manufacturing	9	0	12	(D)	(D)	(D)	(D)
Chemical manufacturing	137	215	218	536	349	174	79
Plastics and rubber products manufacturing	(D)	(D)	(D)	(D)	(D)	(D)	(D)
Wholesale trade	21,995	22,902	22,556	25,360	28,176	30,645	30,296
Retail trade	118,454	122,040	103,320	79,202	93,123	99,988	99,152
Motor vehicle and parts dealers	17,949	19,467	20,960	19,272	20,396	21,830	21,948
Furniture and home furnishings stores	3,315	3,427	3,530	3,388	3,683	4,294	4,516
Electronics and appliance stores	(D)	(D)	(D)	1,467	1,767	2,382	2,073

Personal Income by Major Source and Earnings by Detailed Industry**Marion County**

	2001	2002	2003	2004	2005	2006	2007
Building material and garden supply stores	8,232	9,310	8,920	9,192	9,320	10,598	11,091
Food and beverage stores	15,263	16,146	15,039	14,046	13,716	15,584	14,969
Health and personal care stores	9,270	9,711	9,181	6,549	7,291	8,414	8,488
Gasoline stations	37,539	36,054	18,866	5,184	15,437	15,339	12,168
Clothing and clothing accessories stores	2,233	2,489	993	982	1,104	1,157	1,065
Sporting goods, hobby, book and music stores	1,443	1,581	1,002	711	465	(D)	578
General merchandise stores	9,986	10,269	11,019	11,118	11,672	11,863	15,000
Miscellaneous store retailers	9,569	9,927	9,612	5,456	6,353	6,315	5,929
Nonstore retailers	(D)	(D)	(D)	1,837	1,919	(D)	1,327
Transportation and warehousing	23,355	20,714	21,184	23,935	24,505	23,446	24,596
Air transportation	-4	-10	-10	-31	9	-3	547
Rail transportation	526	460	457	372	362	301	292
Water transportation	18	13	14	11	4	5	10
Truck transportation	13,679	12,310	12,952	14,419	14,190	14,431	14,557
Transit and ground passenger transportation	(D)	(D)	(D)	(D)	(D)	(D)	(D)
Pipeline transportation	(D)	1	0	0	0	0	5
Scenic and sightseeing transportation	1	1	1	6	4	5	31
Support activities for transportation	(D)	(D)	(D)	(D)	(D)	(D)	(D)
Couriers and messengers	(D)	(D)	(D)	(D)	(D)	(D)	(D)
Warehousing and storage	7	(D)	(D)	(D)	(D)	(D)	(D)
Information	14,749	15,183	16,977	14,161	12,192	14,093	16,826
Publishing industries, except Internet	(D)	(D)	(D)	(D)	(D)	(D)	(D)
Motion picture and sound recording industries	(D)	(D)	(D)	(D)	(D)	(D)	(D)
Broadcasting, except Internet	796	1,114	(D)	(D)	(D)	(D)	3,876
Internet publishing and broadcasting 8/	(D)	2	3	9	22	37	(NA)
Telecommunications	5,906	6,604	7,656	6,513	5,790	6,356	6,434
Data processing, hosting, and related services	4,326	3,789	4,267	2,411	(D)	1,456	(D)
Other information services 8/	(D)	(D)	(D)	(D)	(D)	(D)	(D)
Finance and insurance	27,017	28,299	25,949	26,418	31,236	34,462	34,748
Monetary authorities - central bank	0	0	0	0	0	0	0
Credit intermediation and related activities	12,611	13,112	12,232	12,337	14,236	15,381	16,236
Securities, commodity contracts, investments	(D)	(D)	(D)	(D)	(D)	(D)	(D)
Insurance carriers and related activities	13,576	14,328	12,923	12,817	15,526	17,140	16,139
Funds, trusts, and other financial vehicles	(D)	(D)	(D)	(D)	(D)	(D)	(D)

Personal Income by Major Source and Earnings by Detailed Industry**Marion County**

	2001	2002	2003	2004	2005	2006	2007
Real estate and rental and leasing	6,045	6,530	6,590	6,386	7,303	7,602	7,255
Real estate	(D)	(D)	(D)	(D)	(D)	(D)	3,783
Rental and leasing services	(D)	2,331	1,637	1,586	2,461	3,430	(D)
Lessors of nonfinancial intangible assets	(D)	(D)	(D)	(D)	(D)	(D)	(D)
Professional, scientific, and technical services	53,718	(D)	79,668	91,460	100,674	111,891	110,735
Management of companies and enterprises	(D)	(D)	(D)	1,679	1,587	2,268	2,847
Administrative and waste management services	34,455	32,119	(D)	25,926	29,426	36,527	35,781
Administrative and support services	32,327	29,788	29,490	23,424	26,856	33,870	32,245
Waste management and remediation services	2,128	2,331	(D)	2,502	2,570	2,657	3,536
Educational services	4,842	4,764	6,721	7,097	5,732	5,528	5,746
Health care and social assistance	72,714	77,964	81,355	85,117	89,375	92,287	94,480
Ambulatory health care services	51,082	52,956	53,189	55,050	59,272	61,839	62,619
Hospitals	90	(D)	(D)	(D)	(D)	(D)	146
Nursing and residential care facilities	12,040	14,035	15,456	16,403	17,242	18,752	20,127
Social assistance	9,502	(D)	(D)	(D)	(D)	(D)	11,588
Arts, entertainment, and recreation	2,106	2,534	2,963	3,370	4,093	4,242	4,585
Performing arts and spectator sports	269	304	443	556	(D)	(D)	(D)
Museums, historical sites, zoos, and parks	(D)	(D)	(D)	(D)	(D)	(D)	(D)
Amusement, gambling, and recreation	(D)	(D)	(D)	(D)	3,263	3,543	3,925
Accommodation and food services	20,410	22,653	21,930	23,159	24,659	26,913	26,784
Accommodation	2,267	2,579	2,232	2,498	2,641	2,380	2,536
Food services and drinking places	18,143	20,074	19,698	20,661	22,018	24,533	24,248
Other services, except public administration	47,231	51,241	47,415	52,113	53,365	60,128	55,168
Repair and maintenance	18,177	18,959	17,781	21,298	21,992	27,206	23,414
Personal and laundry services	15,451	16,907	16,289	16,954	17,273	18,202	17,135
Membership associations and organizations	11,783	13,674	11,549	12,056	12,368	12,990	12,817
Private households	1,820	1,701	1,796	1,805	1,732	1,730	1,802
Government and government enterprises	155,958	160,427	170,816	174,164	185,583	195,169	200,620
Federal, civilian	10,388	10,181	11,562	12,269	15,296	17,252	17,877
Military	3,871	5,245	7,786	8,437	9,561	8,646	8,901
State and local	141,699	145,001	151,468	153,458	160,726	169,271	173,842
State government	42,927	43,938	46,396	46,987	50,303	52,791	54,602
Local government	98,772	101,063	105,072	106,471	110,423	116,480	119,240

Personal Income by Major Source and Earnings by Detailed Industry**Marion County**

	2008	2009	2010	2011	2012	2013	2014
Income by place of residence (\$000)							
Personal income	1,809,898	1,874,013	1,966,751	2,047,838	2,140,692	2,133,413	2,164,224
Population (persons) 2/	56,141	56,426	56,534	56,649	56,727	56,651	56,722
Per capita personal income (dollars)	32,238	33,212	34,789	36,150	37,737	37,659	38,155
Derivation of personal income (\$000)							
Earnings by place of work	1,113,030	1,128,545	1,189,188	1,269,466	1,317,172	1,301,142	1,284,147
less: Contributions for government social insurance 3/	135,431	138,918	144,457	135,523	138,705	154,532	157,113
Employee & self-employed contrib. for gov. social insurance	73,923	75,607	79,330	66,981	68,670	85,393	86,652
Employer contributions for government social insurance	61,508	63,311	65,127	68,542	70,035	69,139	70,461
plus: Adjustment for residence 4/	113,736	137,693	139,145	112,341	133,985	170,938	188,413
equals: Net earnings by place of residence	1,091,335	1,127,320	1,183,876	1,246,284	1,312,452	1,317,548	1,315,447
plus: Dividends, interest, and rent 5/	258,689	253,716	259,561	279,307	304,338	285,669	301,308
plus: Personal current transfer receipts	459,874	492,977	523,314	522,247	523,902	530,196	547,469
Earnings by place of work (\$000)							
Wages and salaries	804,285	816,538	854,415	902,450	913,586	907,686	908,526
Supplements to wages and salaries	206,814	206,030	204,425	217,911	229,447	229,894	218,206
Employer contrib. for employee pension & insurance funds 6/	145,306	142,719	139,298	149,369	159,412	160,755	147,745
Employer contributions for government social insurance	61,508	63,311	65,127	68,542	70,035	69,139	70,461
Proprietors' income 7/	101,931	105,977	130,348	149,105	174,139	163,562	157,415
Farm proprietors' income	-1,110	-1,416	-1,853	-1,809	-2,511	-2,295	-2,551
Nonfarm proprietors' income	103,041	107,393	132,201	150,914	176,650	165,857	159,966
Earnings by industry (\$000)							
Farm earnings	-857	-1,209	-1,704	-1,704	-2,383	-2,169	-2,416
Nonfarm earnings	1,113,887	1,129,754	1,190,892	1,271,170	1,319,555	1,303,311	1,286,563
Private nonfarm earnings	908,189	916,470	960,848	1,040,104	1,087,680	1,072,263	1,059,455
Forestry, fishing, and related activities	(D)	(D)	(D)	(D)	(D)	(D)	(D)
Forestry and logging	(D)	(D)	(D)	(D)	(D)	(D)	(D)
Fishing, hunting, and trapping	-24	-16	-4	-31	-3	-8	-8
Agriculture and forestry support activities	(D)	(D)	(D)	(D)	(D)	(D)	(D)
Mining	(D)	(D)	(D)	(D)	(D)	(D)	(D)
Oil and gas extraction	(D)	(D)	(D)	(D)	5,906	12,733	15,199
Mining (except oil and gas)	(D)	(D)	(D)	(D)	(D)	(D)	172,035
Support activities for mining	745	(D)	(D)	8,683	9,796	(D)	(D)

Personal Income by Major Source and Earnings by Detailed Industry**Marion County**

	2008	2009	2010	2011	2012	2013	2014
Utilities	43,428	49,308	33,834	45,758	43,942	38,572	41,183
Construction	(D)	(D)	(D)	91,890	101,001	101,097	105,355
Construction of buildings	(D)	22,408	23,216	(D)	(D)	(D)	(D)
Heavy and civil engineering construction	(D)	(D)	(D)	(D)	(D)	(D)	(D)
Specialty trade contractors	74,927	47,763	48,579	54,854	65,711	69,957	69,324
Manufacturing	74,546	67,280	60,754	66,044	72,057	68,745	60,960
Durable goods manufacturing	58,955	55,565	50,387	(D)	58,823	57,234	50,269
Wood product manufacturing	-11	5	1	107	44	308	433
Nonmetallic mineral product manufacturing	(D)	(D)	(D)	(D)	(D)	(D)	(D)
Primary metal manufacturing	(D)	(D)	(D)	(D)	(D)	(D)	(D)
Fabricated metal product manufacturing	26,030	25,216	23,973	27,716	28,768	27,201	21,742
Machinery manufacturing	3,104	2,816	2,566	2,650	2,749	2,813	2,843
Computer and electronic product manufacturing	(D)	(D)	(D)	(D)	(D)	(D)	(D)
Electrical equipment and appliance manufacturing	(D)	(D)	(D)	(D)	(D)	(D)	(D)
Motor vehicles, bodies and trailers, & parts manufacturing	(D)	(D)	(D)	(D)	(D)	(D)	(D)
Other transportation equipment manufacturing	(D)	(D)	(D)	(D)	(D)	(D)	(D)
Furniture and related product manufacturing	(D)	(D)	(D)	(D)	(D)	(D)	(D)
Miscellaneous manufacturing	(D)	(D)	(D)	(D)	(D)	(D)	(D)
Nondurable goods manufacturing	15,591	11,715	10,367	(D)	13,234	11,511	10,691
Food manufacturing	300	297	258	275	322	272	256
Beverage and tobacco product manufacturing	7	3	-3	-3	-8	-4	-4
Textile mills	7	3	-3	-6	-17	-5	-4
Textile product mills	(D)	(D)	-3	-7	-16	-5	-5
Apparel manufacturing	7	0	-7	-22	-16	-5	-7
Leather and allied product manufacturing	8	3	-3	-7	-11	-4	-4
Paper manufacturing	(D)	(D)	(D)	(D)	(D)	(D)	(D)
Printing and related support activities	(D)	(D)	579	65	488	497	346
Petroleum and coal products manufacturing	(D)	(D)	(D)	(D)	(D)	338	38
Chemical manufacturing	50	178	9	52	73	142	277
Plastics and rubber products manufacturing	(D)	(D)	(D)	(D)	(D)	(D)	(D)
Wholesale trade	32,184	32,484	32,598	37,192	37,341	40,648	41,647
Retail trade	92,509	93,086	101,066	103,522	106,038	104,404	95,880
Motor vehicle and parts dealers	21,344	19,603	22,851	25,512	25,615	25,566	21,745
Furniture and home furnishings stores	4,020	3,845	3,817	3,520	3,507	3,075	2,792
Electronics and appliance stores	1,904	2,378	2,473	1,852	2,165	1,911	1,762

Personal Income by Major Source and Earnings by Detailed Industry**Marion County**

	2008	2009	2010	2011	2012	2013	2014
Building material and garden supply stores	11,077	10,433	10,031	9,897	9,707	10,613	10,951
Food and beverage stores	12,182	12,752	13,250	12,711	12,308	12,166	11,870
Health and personal care stores	8,511	10,361	11,482	10,314	9,620	9,474	9,249
Gasoline stations	8,745	7,854	10,864	12,511	14,809	13,806	11,295
Clothing and clothing accessories stores	1,107	1,036	1,382	1,795	2,054	1,993	1,792
Sporting goods, hobby, book and music stores	(D)	(D)	(D)	(D)	(D)	(D)	(D)
General merchandise stores	16,444	17,079	16,104	16,426	16,393	16,723	15,903
Miscellaneous store retailers	5,280	5,669	6,035	6,211	6,414	6,019	5,696
Nonstore retailers	(D)	(D)	(D)	(D)	(D)	(D)	(D)
Transportation and warehousing	21,845	20,195	22,427	25,564	30,167	33,588	32,256
Air transportation	424	410	694	824	663	625	597
Rail transportation	220	193	149	-1	-5	-9	127
Water transportation	6	2	0	-2	-34	27	-233
Truck transportation	11,725	9,807	10,059	12,233	14,948	18,892	18,320
Transit and ground passenger transportation	(D)	(D)	(D)	(D)	(D)	(D)	(D)
Pipeline transportation	(D)	(D)	(D)	(D)	(D)	(D)	(D)
Scenic and sightseeing transportation	12	2	1	2	27	107	175
Support activities for transportation	1,388	(D)	1,224	1,506	2,005	2,127	2,175
Couriers and messengers	5,789	(D)	(D)	(D)	6,499	(D)	(D)
Warehousing and storage	(D)	(D)	(D)	(D)	2,084	2,168	(D)
Information	16,767	15,851	14,163	13,569	13,454	12,215	11,876
Publishing industries, except Internet	(D)	(D)	(D)	(D)	(D)	(D)	(D)
Motion picture and sound recording industries	(D)	(D)	(D)	(D)	(D)	(D)	(D)
Broadcasting, except Internet	3,515	2,685	1,788	1,735	2,129	2,072	1,974
Internet publishing and broadcasting 8/	(NA)	(NA)	(NA)	(NA)	(NA)	(NA)	(NA)
Telecommunications	6,815	5,443	5,271	5,707	5,763	4,947	5,225
Data processing, hosting, and related services	(D)	2,556	2,429	1,491	(D)	(D)	(D)
Other information services 8/	(D)	(D)	(D)	65	59	66	40
Finance and insurance	36,126	37,124	39,416	42,603	45,212	53,246	46,850
Monetary authorities - central bank	0	0	0	0	0	0	0
Credit intermediation and related activities	17,074	16,967	17,402	19,515	21,755	26,355	20,877
Securities, commodity contracts, investments	(D)	(D)	(D)	(D)	(D)	3,737	3,151
Insurance carriers and related activities	16,889	17,540	18,823	20,290	20,116	23,044	22,770
Funds, trusts, and other financial vehicles	(D)	(D)	(D)	(D)	(D)	110	52

Personal Income by Major Source and Earnings by Detailed Industry**Marion County**

	2008	2009	2010	2011	2012	2013	2014
Real estate and rental and leasing	10,552	10,684	10,930	10,813	13,791	12,144	12,033
Real estate	5,490	6,818	7,072	7,034	9,325	8,322	8,421
Rental and leasing services	(D)	(D)	(D)	(D)	(D)	(D)	(D)
Lessors of nonfinancial intangible assets	(D)	(D)	(D)	(D)	(D)	(D)	(D)
Professional, scientific, and technical services	113,127	117,278	125,190	123,841	121,497	111,126	102,318
Management of companies and enterprises	2,280	4,195	4,684	4,135	4,422	6,325	2,658
Administrative and waste management services	28,163	32,162	53,273	55,379	57,784	51,897	69,321
Administrative and support services	25,182	29,093	50,322	52,194	54,674	48,552	63,746
Waste management and remediation services	2,981	3,069	2,951	3,185	3,110	3,345	5,575
Educational services	5,866	5,252	5,690	6,257	6,639	6,920	6,896
Health care and social assistance	99,764	100,453	106,951	108,652	112,877	112,091	112,314
Ambulatory health care services	65,946	67,169	70,558	71,753	74,202	74,017	73,652
Hospitals	205	255	275	(D)	(D)	(D)	(D)
Nursing and residential care facilities	21,479	20,825	22,579	22,563	23,894	23,809	23,470
Social assistance	12,134	12,204	13,539	(D)	(D)	(D)	(D)
Arts, entertainment, and recreation	4,376	5,290	5,789	5,878	5,835	5,308	6,264
Performing arts and spectator sports	264	(D)	(D)	(D)	(D)	(D)	(D)
Museums, historical sites, zoos, and parks	(D)	(D)	(D)	(D)	(D)	(D)	(D)
Amusement, gambling, and recreation	(D)	4,732	4,762	4,984	4,659	4,067	4,682
Accommodation and food services	26,947	27,466	29,070	31,952	40,870	45,498	49,121
Accommodation	2,745	3,051	3,245	3,438	6,147	10,783	11,937
Food services and drinking places	24,202	24,415	25,825	28,514	34,723	34,715	37,184
Other services, except public administration	50,085	51,500	55,145	56,874	57,338	53,523	55,605
Repair and maintenance	20,956	22,308	24,806	25,732	23,791	20,321	20,819
Personal and laundry services	14,552	14,794	16,298	16,592	18,010	17,599	18,268
Membership associations and organizations	12,807	12,902	12,754	13,194	14,094	14,108	14,811
Private households	1,770	1,496	1,287	1,356	1,443	1,495	1,707
Government and government enterprises	205,698	213,284	230,044	231,066	231,875	231,048	227,108
Federal, civilian	17,995	17,383	29,841	32,150	28,769	23,034	20,159
Military	10,238	11,539	11,054	10,037	9,329	8,801	8,125
State and local	177,465	184,362	189,149	188,879	193,777	199,213	198,824
State government	55,886	58,870	60,191	61,658	64,286	65,208	65,429
Local government	121,579	125,492	128,958	127,221	129,491	134,005	133,395

Personal Income by Major Source and Earnings by Detailed Industry**Marion County**

	2015	2016	2017
Income by place of residence (\$000)			
Personal income	2,182,097	2,151,346	2,238,359
Population (persons) 2/	56,690	56,477	56,337
Per capita personal income (dollars)	38,492	38,092	39,732
Derivation of personal income (\$000)			
Earnings by place of work	1,222,980	1,128,748	1,168,610
less: Contributions for government social insurance 3/	151,657	144,599	153,786
Employee & self-employed contrib. for gov. social insurance	83,863	79,856	84,143
Employer contributions for government social insurance	67,794	64,743	69,643
plus: Adjustment for residence 4/	228,432	260,034	286,667
equals: Net earnings by place of residence	1,299,755	1,244,183	1,301,491
plus: Dividends, interest, and rent 5/	310,900	320,476	334,233
plus: Personal current transfer receipts	571,442	586,687	602,635
Earnings by place of work (\$000)			
Wages and salaries	875,844	804,295	842,036
Supplements to wages and salaries	215,201	204,492	214,588
Employer contrib. for employee pension & insurance funds 6/	147,407	139,749	144,945
Employer contributions for government social insurance	67,794	64,743	69,643
Proprietors' income 7/	131,935	119,961	111,986
Farm proprietors' income	-2,342	-2,524	-3,386
Nonfarm proprietors' income	134,277	122,485	115,372
Earnings by industry (\$000)			
Farm earnings	-2,226	-2,397	-3,258
Nonfarm earnings	1,225,206	1,131,145	1,171,868
Private nonfarm earnings	996,873	901,246	939,196
Forestry, fishing, and related activities	(D)	(D)	(D)
Forestry and logging	(D)	(D)	(D)
Fishing, hunting, and trapping	-5	-2	-1
Agriculture and forestry support activities	(D)	(D)	(D)
Mining	(D)	(D)	(D)
Oil and gas extraction	6,516	(D)	(D)
Mining (except oil and gas)	(D)	114,324	132,543
Support activities for mining	(D)	12,224	10,096

Personal Income by Major Source and Earnings by Detailed Industry**Marion County**

	2015	2016	2017
Utilities	45,159	60,009	58,171
Construction	85,632	69,166	72,460
Construction of buildings	21,085	(D)	(D)
Heavy and civil engineering construction	4,034	(D)	(D)
Specialty trade contractors	60,513	48,573	49,199
Manufacturing	51,474	55,470	66,161
Durable goods manufacturing	41,469	44,162	51,575
Wood product manufacturing	45	593	1,097
Nonmetallic mineral product manufacturing	(D)	(D)	(D)
Primary metal manufacturing	(D)	(D)	(D)
Fabricated metal product manufacturing	15,793	12,670	16,482
Machinery manufacturing	2,166	2,408	2,155
Computer and electronic product manufacturing	(D)	(D)	(D)
Electrical equipment and appliance manufacturing	(D)	(D)	(D)
Motor vehicles, bodies and trailers, & parts manufacturing	706	766	950
Other transportation equipment manufacturing	(D)	(D)	229
Furniture and related product manufacturing	(D)	(D)	(D)
Miscellaneous manufacturing	(D)	(D)	(D)
Nondurable goods manufacturing	10,005	11,308	14,586
Food manufacturing	257	282	378
Beverage and tobacco product manufacturing	0	8	4
Textile mills	1	0	0
Textile product mills	2	0	0
Apparel manufacturing	-1	-3	-1
Leather and allied product manufacturing	2	0	0
Paper manufacturing	(D)	(D)	(D)
Printing and related support activities	560	(D)	(D)
Petroleum and coal products manufacturing	63	48	120
Chemical manufacturing	24	(D)	(D)
Plastics and rubber products manufacturing	(D)	(D)	(D)
Wholesale trade	37,294	32,230	37,056
Retail trade	96,287	94,820	90,860
Motor vehicle and parts dealers	22,928	23,042	23,138
Furniture and home furnishings stores	2,506	2,438	2,254
Electronics and appliance stores	(D)	1,742	1,869

Personal Income by Major Source and Earnings by Detailed Industry**Marion County**

	2015	2016	2017
Building material and garden supply stores	11,101	11,096	11,561
Food and beverage stores	11,759	11,545	11,081
Health and personal care stores	8,977	8,687	8,791
Gasoline stations	10,651	10,089	9,631
Clothing and clothing accessories stores	1,521	1,378	1,278
Sporting goods, hobby, book and music stores	880	515	(D)
General merchandise stores	17,672	18,257	15,309
Miscellaneous store retailers	5,238	4,709	4,289
Nonstore retailers	(D)	1,322	(D)
Transportation and warehousing	31,176	23,746	24,639
Air transportation	436	278	46
Rail transportation	-2	133	136
Water transportation	-56	-42	8
Truck transportation	18,098	10,751	11,047
Transit and ground passenger transportation	(D)	(D)	(D)
Pipeline transportation	(D)	(D)	(D)
Scenic and sightseeing transportation	217	20	21
Support activities for transportation	1,200	818	952
Couriers and messengers	(D)	(D)	(D)
Warehousing and storage	(D)	(D)	(D)
Information	9,982	8,776	10,136
Publishing industries, except Internet	(D)	(D)	2,925
Motion picture and sound recording industries	(D)	(D)	(D)
Broadcasting, except Internet	1,596	1,079	1,174
Internet publishing and broadcasting 8/	(NA)	(NA)	(NA)
Telecommunications	4,105	4,055	4,590
Data processing, hosting, and related services	(D)	(D)	(D)
Other information services 8/	39	27	32
Finance and insurance	43,313	27,848	29,403
Monetary authorities - central bank	0	0	0
Credit intermediation and related activities	21,875	13,984	14,898
Securities, commodity contracts, investments	2,912	3,213	4,103
Insurance carriers and related activities	18,499	10,623	10,317
Funds, trusts, and other financial vehicles	27	28	85

Personal Income by Major Source and Earnings by Detailed Industry**Marion County**

	2015	2016	2017
Real estate and rental and leasing	14,047	15,370	14,622
Real estate	9,707	10,608	9,888
Rental and leasing services	(D)	(D)	(D)
Lessors of nonfinancial intangible assets	(D)	(D)	(D)
Professional, scientific, and technical services	99,152	92,784	94,740
Management of companies and enterprises	1,774	3,226	3,822
Administrative and waste management services	62,587	58,298	66,657
Administrative and support services	56,750	52,389	60,576
Waste management and remediation services	5,837	5,909	6,081
Educational services	6,788	6,567	6,609
Health care and social assistance	112,986	112,616	115,798
Ambulatory health care services	74,269	70,605	71,548
Hospitals	(D)	(D)	(D)
Nursing and residential care facilities	24,574	27,263	28,538
Social assistance	(D)	(D)	(D)
Arts, entertainment, and recreation	5,866	6,109	6,633
Performing arts and spectator sports	1,003	990	1,043
Museums, historical sites, zoos, and parks	(D)	(D)	(D)
Amusement, gambling, and recreation	(D)	(D)	(D)
Accommodation and food services	45,256	42,949	39,025
Accommodation	9,059	5,543	4,084
Food services and drinking places	36,197	37,406	34,941
Other services, except public administration	57,153	58,071	58,603
Repair and maintenance	21,245	22,497	23,936
Personal and laundry services	18,742	18,255	17,579
Membership associations and organizations	15,435	15,710	15,596
Private households	1,731	1,609	1,492
Government and government enterprises	228,333	229,899	232,672
Federal, civilian	17,636	18,013	17,931
Military	7,555	8,922	9,816
State and local	203,142	202,964	204,925
State government	65,155	64,357	67,962
Local government	137,987	138,607	136,963

CAINC5N Footnotes

1/ The estimates of earnings for 2001-2006 are based on the 2002 North American Industry Classification System (NAICS). The estimates for 2007-2010 are based on the 2007 NAICS. The estimates for 2011-2016 are based on the 2012 NAICS. The estimates for 2017 forward are based on

2/ Census Bureau midyear population estimates. Estimates for 2010-2017 reflect county population estimates available as of March 2018.

3/ Employer contributions for government social insurance are included in earnings by industry and earnings by place of work, but they are excluded from net earnings by place of residence and personal income. Employee and self-employed contributions are subtractions in the calculation of net earnings by place of residence and all of the income measures.

4/ The adjustment for residence is the net inflow of the earnings of interarea commuters. For the United States, it consists of adjustments for border workers and US residents employed by international organizations and foreign embassies.

5/ Rental income of persons includes the capital consumption adjustment.

6/ Includes actual employer contributions and actuarially imputed employer contributions to reflect benefits accrued by defined benefit pension plan participants through service to employers in the current period.

7/ Proprietors' income includes the inventory valuation adjustment and capital consumption adjustment.

8/ Under the 2007 NAICS, internet publishing and broadcasting was reclassified to other information services.

Note-- All dollar estimates are in thousands of current dollars (not adjusted for inflation). Statistics presented in thousands of dollars do not

E The estimate shown here constitutes the major portion of the true estimate.

(D) Not shown to avoid disclosure of confidential information; estimates are included in higher-level totals.

(NA) Not available.

(NM) Not meaningful.

Last updated: November 15, 2018-- new statistics for 2017; revised statistics for 2001-2016.

Source: Department of Commerce / Bureau of Economic Analysis / Regional Economic Accounts

Total Full-Time and Part-Time Employment by Industry**Marion County**

	1969	1970	1971	1972	1973	1974	1975	1976
Employment by place of work								
Total full-time and part-time employment	25,036	25,028	25,189	25,331	25,708	25,643	26,646	26,711
By type								
Wage and salary employment	22,385	22,357	22,476	22,537	22,788	22,594	23,434	23,368
Proprietors employment	2,651	2,671	2,713	2,794	2,920	3,049	3,212	3,343
Farm proprietors employment	242	240	236	235	234	242	343	374
Nonfarm proprietors employment 2/	2,409	2,431	2,477	2,559	2,686	2,807	2,869	2,969
By industry								
Farm employment	266	265	263	257	263	277	366	403
Nonfarm employment	24,770	24,763	24,926	25,074	25,445	25,366	26,280	26,308
Private nonfarm employment	21,618	21,501	21,547	21,532	21,826	21,716	22,487	22,430
Agricultural services, forestry, and fishing	15	22	22	17	33	37	40	51
Mining	2,934	2,923	2,476	2,605	2,495	2,613	3,642	3,486
Construction	1,411	1,426	1,304	1,155	1,321	1,401	1,450	1,631
Manufacturing	5,975	6,056	5,805	5,675	5,650	5,510	5,107	5,299
Transportation and public utilities	1,772	1,702	1,738	1,632	1,583	1,547	1,504	1,491
Wholesale trade	574	622	600	634	599	620	695	669
Retail trade	3,652	3,673	4,348	4,513	4,794	4,587	4,570	4,585
Finance, insurance, and real estate	988	1,086	1,155	1,096	1,101	1,216	1,245	1,211
Services	4,297	3,991	4,099	4,205	4,250	4,185	4,234	4,007
Government and government enterprises	3,152	3,262	3,379	3,542	3,619	3,650	3,793	3,878
Federal, civilian	235	247	258	251	249	240	246	231
Military	313	341	339	326	297	286	283	259
State and local	2,604	2,674	2,782	2,965	3,073	3,124	3,264	3,388
State government	(NA)	(NA)	(NA)	(NA)	(NA)	(NA)	(NA)	(NA)
Local government	(NA)	(NA)	(NA)	(NA)	(NA)	(NA)	(NA)	(NA)

Total Full-Time and Part-Time Employment by Industry**Marion County**

	1977	1978	1979	1980	1981	1982	1983	1984
Employment by place of work								
Total full-time and part-time employment	27,398	27,277	27,152	26,653	25,403	25,224	24,710	24,434
By type								
Wage and salary employment	24,007	23,845	23,687	23,028	21,800	21,709	21,018	20,736
Proprietors employment	3,391	3,432	3,465	3,625	3,603	3,515	3,692	3,698
Farm proprietors employment	384	392	415	464	468	485	523	490
Nonfarm proprietors employment 2/	3,007	3,040	3,050	3,161	3,135	3,030	3,169	3,208
By industry								
Farm employment	401	414	432	476	476	489	532	502
Nonfarm employment	26,997	26,863	26,720	26,177	24,927	24,735	24,178	23,932
Private nonfarm employment	22,971	22,642	22,596	21,841	20,828	20,829	19,974	19,786
Agricultural services, forestry, and fishing	57	97	96	102	109	107	101	103
Mining	3,327	2,802	2,871	2,966	2,789	3,133	2,767	2,480
Construction	1,856	1,921	1,840	1,521	1,443	1,432	1,172	1,149
Manufacturing	5,629	5,464	5,111	4,612	3,836	3,579	3,243	3,363
Transportation and public utilities	1,475	1,533	1,580	1,575	1,486	1,470	1,428	1,424
Wholesale trade	716	727	831	939	995	877	899	857
Retail trade	4,688	4,699	4,858	4,756	4,798	4,745	4,730	4,626
Finance, insurance, and real estate	1,297	1,358	1,319	1,306	1,183	1,181	1,181	1,192
Services	3,926	4,041	4,090	4,064	4,189	4,305	4,453	4,592
Government and government enterprises	4,026	4,221	4,124	4,336	4,099	3,906	4,204	4,146
Federal, civilian	224	228	222	216	209	206	203	197
Military	248	244	241	227	225	245	300	309
State and local	3,554	3,749	3,661	3,893	3,665	3,455	3,701	3,640
State government	(NA)	(NA)	969	968	1,057	878	959	936
Local government	(NA)	(NA)	2,692	2,925	2,608	2,577	2,742	2,704

Total Full-Time and Part-Time Employment by Industry**Marion County**

	1985	1986	1987	1988	1989	1990	1991	1992
Employment by place of work								
Total full-time and part-time employment	23,602	23,185	23,222	23,452	23,704	24,438	24,283	24,252
By type								
Wage and salary employment	19,839	19,400	19,351	19,491	19,773	20,252	20,147	20,113
Proprietors employment	3,763	3,785	3,871	3,961	3,931	4,186	4,136	4,139
Farm proprietors employment	461	445	439	432	430	417	402	393
Nonfarm proprietors employment 2/	3,302	3,340	3,432	3,529	3,501	3,769	3,734	3,746
By industry								
Farm employment	472	464	458	455	461	453	437	441
Nonfarm employment	23,130	22,721	22,764	22,997	23,243	23,985	23,846	23,811
Private nonfarm employment	19,017	18,551	18,645	18,889	19,139	19,656	19,463	19,374
Agricultural services, forestry, and fishing	114	107	122	115	139	144	134	156
Mining	1,896	1,533	1,627	1,656	1,877	2,140	2,027	1,422
Construction	1,237	1,225	1,197	1,178	1,136	1,275	1,291	1,380
Manufacturing	3,138	2,858	2,794	2,747	2,862	2,912	2,704	2,659
Transportation and public utilities	1,354	1,340	1,310	1,304	1,369	1,288	1,312	1,343
Wholesale trade	877	1,001	934	950	864	811	815	801
Retail trade	4,609	4,537	4,605	4,583	4,521	4,460	4,476	4,758
Finance, insurance, and real estate	1,169	1,146	1,109	1,144	1,092	1,120	1,141	1,167
Services	4,623	4,804	4,947	5,212	5,279	5,506	5,563	5,688
Government and government enterprises	4,113	4,170	4,119	4,108	4,104	4,329	4,383	4,437
Federal, civilian	201	198	192	196	190	195	181	179
Military	322	309	313	310	308	313	317	341
State and local	3,590	3,663	3,614	3,602	3,606	3,821	3,885	3,917
State government	943	916	947	997	1,001	1,074	1,096	1,071
Local government	2,647	2,747	2,667	2,605	2,605	2,747	2,789	2,846

Total Full-Time and Part-Time Employment by Industry**Marion County**

	1993	1994	1995	1996	1997	1998	1999	2000
Employment by place of work								
Total full-time and part-time employment	23,560	24,977	26,196	25,465	25,443	25,691	25,867	26,519
By type								
Wage and salary employment	19,372	20,522	21,599	20,851	20,727	20,867	21,143	21,688
Proprietors employment	4,188	4,455	4,597	4,614	4,716	4,824	4,724	4,831
Farm proprietors employment	405	396	390	381	378	420	429	445
Nonfarm proprietors employment 2/	3,783	4,059	4,207	4,233	4,338	4,404	4,295	4,386
By industry								
Farm employment	441	419	412	395	389	428	436	451
Nonfarm employment	23,119	24,558	25,784	25,070	25,054	25,263	25,431	26,068
Private nonfarm employment	18,608	19,698	20,651	20,397	20,547	20,797	20,983	21,530
Agricultural services, forestry, and fishing	172	163	169	183	194	222	231	236
Mining	866	1,563	1,544	1,339	1,411	1,469	1,160	991
Construction	1,374	1,480	1,873	1,885	1,957	1,620	1,816	1,849
Manufacturing	2,301	2,135	2,233	2,174	1,944	1,885	1,886	1,836
Transportation and public utilities	1,395	1,424	1,447	1,373	1,432	1,519	1,509	1,511
Wholesale trade	766	748	738	691	726	759	821	827
Retail trade	4,635	4,753	4,964	4,919	4,783	4,617	4,593	4,597
Finance, insurance, and real estate	1,170	1,294	1,358	1,325	1,386	1,476	1,340	1,344
Services	5,929	6,138	6,325	6,508	6,714	7,230	7,627	8,339
Government and government enterprises	4,511	4,860	5,133	4,673	4,507	4,466	4,448	4,538
Federal, civilian	249	555	932	384	173	180	179	208
Military	333	310	305	294	293	286	292	298
State and local	3,929	3,995	3,896	3,995	4,041	4,000	3,977	4,032
State government	1,083	1,089	1,146	1,189	1,269	1,171	1,212	1,203
Local government	2,846	2,906	2,750	2,806	2,772	2,829	2,765	2,829

CAEMP25S Footnotes

1/ The estimates of employment for 1969-74 based on 1967 Standard Industrial Classification (SIC). The estimates for 1975-87 are based on the 1972 SIC. The estimates for 1988-2000 are based on the 1987 SIC.

2/ Excludes limited partners.

(D) Not shown to avoid disclosure of confidential information, but the estimates for this item are included in the totals.

Last updated: November 17, 2016-- revised estimates for 1998-2000.

Source: Department of Commerce / Bureau of Economic Analysis / Regional Economic Accounts

Total Full-Time and Part-Time Employment by Industry**Marion County**

	2001	2002	2003	2004	2005	2006	2007
Employment by place of work							
Total employment	26,565	26,089	26,201	26,343	27,500	27,736	28,000
By type							
Wage and salary employment	21,678	21,321	21,279	21,393	22,374	22,609	22,696
Proprietors employment	4,887	4,768	4,922	4,950	5,126	5,127	5,304
Farm proprietors employment	468	452	445	439	446	452	508
Nonfarm proprietors employment 2/	4,419	4,316	4,477	4,511	4,680	4,675	4,796
By industry							
Farm employment	473	455	457	457	466	476	535
Nonfarm employment	26,092	25,634	25,744	25,886	27,034	27,260	27,465
Private nonfarm employment	21,688	21,158	21,274	21,451	22,534	22,662	22,783
Forestry, fishing, and related activities	(D)	(D)	(D)	(D)	(D)	(D)	(D)
Mining	1,114	1,046	1,202	(D)	(D)	(D)	(D)
Utilities	666	664	612	585	550	534	542
Construction	2,127	1,972	1,802	1,743	1,877	(D)	(D)
Manufacturing	1,764	1,598	1,536	1,477	1,572	1,569	1,529
Wholesale trade	562	540	549	617	682	686	663
Retail trade	3,312	3,328	3,366	3,419	3,440	3,420	3,485
Transportation and warehousing	560	489	492	573	588	567	586
Information	440	450	473	403	363	368	375
Finance and insurance	812	826	737	715	784	850	863
Real estate and rental and leasing	581	577	600	609	697	704	730
Professional, scientific, & technical services	1,446	(D)	1,641	1,789	1,825	1,885	1,977
Management of companies & enterprises	(D)	(D)	(D)	24	23	23	31
Administrative & waste management services	1,682	1,390	(D)	1,298	1,534	1,726	1,617
Educational services	347	330	392	369	317	293	257
Health care and social assistance	2,291	2,374	2,373	2,384	2,383	2,339	2,351
Arts, entertainment, and recreation	281	291	294	301	360	338	365
Accommodation and food services	1,658	1,750	1,690	1,699	1,775	1,777	1,818
Other services, except public administration	1,995	1,952	2,001	2,040	2,034	2,014	1,974
Government and government enterprises	4,404	4,476	4,470	4,435	4,500	4,598	4,682
Federal, civilian	190	187	195	189	209	224	220
Military	297	295	295	295	285	277	281
State and local	3,917	3,994	3,980	3,951	4,006	4,097	4,181
State government	1,158	1,149	1,178	1,172	1,210	1,269	1,377
Local government	2,759	2,845	2,802	2,779	2,796	2,828	2,804

Total Full-Time and Part-Time Employment by Industry**Marion County**

	2008	2009	2010	2011	2012	2013	2014
Employment by place of work							
Total employment	27,879	27,393	27,419	27,998	28,095	27,641	27,560
By type							
Wage and salary employment	22,653	22,097	22,170	22,617	22,575	22,088	22,002
Proprietors employment	5,226	5,296	5,249	5,381	5,520	5,553	5,558
Farm proprietors employment	499	514	512	513	511	512	510
Nonfarm proprietors employment 2/	4,727	4,782	4,737	4,868	5,009	5,041	5,048
By industry							
Farm employment	521	530	525	523	521	521	520
Nonfarm employment	27,358	26,863	26,894	27,475	27,574	27,120	27,040
Private nonfarm employment	22,648	22,049	21,980	22,593	22,649	22,370	22,412
Forestry, fishing, and related activities	(D)	(D)	(D)	(D)	(D)	(D)	(D)
Mining	(D)	(D)	(D)	(D)	(D)	(D)	(D)
Utilities	560	573	300	357	352	327	345
Construction	(D)	(D)	(D)	1,511	1,534	1,538	1,502
Manufacturing	1,534	1,326	1,203	1,278	1,275	1,199	1,032
Wholesale trade	673	663	636	655	666	735	737
Retail trade	3,350	3,232	3,197	3,219	3,241	3,269	3,325
Transportation and warehousing	535	490	479	490	495	545	551
Information	369	313	317	291	285	279	285
Finance and insurance	897	955	914	986	992	1,082	980
Real estate and rental and leasing	731	727	689	717	714	769	744
Professional, scientific, & technical services	1,900	1,959	2,061	2,036	1,907	1,758	1,602
Management of companies & enterprises	24	57	62	56	48	62	59
Administrative & waste management services	1,286	1,379	1,793	1,760	1,728	1,614	1,965
Educational services	281	273	270	292	281	290	309
Health care and social assistance	2,370	2,329	2,396	2,377	2,406	2,370	2,358
Arts, entertainment, and recreation	364	413	441	447	468	395	427
Accommodation and food services	1,812	1,900	1,845	2,013	1,966	1,995	2,039
Other services, except public administration	1,910	1,863	1,787	1,854	1,769	1,685	1,700
Government and government enterprises	4,710	4,814	4,914	4,882	4,925	4,750	4,628
Federal, civilian	216	212	318	320	294	258	208
Military	291	292	287	281	282	276	269
State and local	4,203	4,310	4,309	4,281	4,349	4,216	4,151
State government	1,369	1,440	1,462	1,483	1,543	1,524	1,473
Local government	2,834	2,870	2,847	2,798	2,806	2,692	2,678

Total Full-Time and Part-Time Employment by Industry**Marion County**

	2015	2016	2017
Employment by place of work			
Total employment	26,587	25,360	25,214
By type			
Wage and salary employment	21,129	20,204	19,969
Proprietors employment	5,458	5,156	5,245
Farm proprietors employment	496	489	483
Nonfarm proprietors employment 2/	4,962	4,667	4,762
By industry			
Farm employment	507	498	493
Nonfarm employment	26,080	24,862	24,721
Private nonfarm employment	21,462	20,200	20,084
Forestry, fishing, and related activities	(D)	(D)	(D)
Mining	(D)	(D)	(D)
Utilities	377	505	518
Construction	1,364	1,251	1,256
Manufacturing	913	897	935
Wholesale trade	685	563	593
Retail trade	3,328	3,236	3,036
Transportation and warehousing	545	475	492
Information	241	242	234
Finance and insurance	926	731	741
Real estate and rental and leasing	765	755	758
Professional, scientific, & technical services	1,517	1,354	1,367
Management of companies & enterprises	21	75	70
Administrative & waste management services	1,765	1,762	1,688
Educational services	290	254	270
Health care and social assistance	2,293	2,321	2,369
Arts, entertainment, and recreation	426	423	454
Accommodation and food services	1,986	1,910	1,879
Other services, except public administration	1,742	1,682	1,622
Government and government enterprises	4,618	4,662	4,637
Federal, civilian	182	188	177
Military	262	267	278
State and local	4,174	4,207	4,182
State government	1,463	1,498	1,562
Local government	2,711	2,709	2,620

CAEMP25N Footnotes

1/ The estimates of employment for 2001-2006 are based on the 2002 North American Industry Classification System (NAICS). The estimates for 2007-2010 are based on the 2007 NAICS. The estimates for 2011-2016 are based on the 2012 NAICS. The estimates for 2017 forward are based on

2/ Excludes limited partners.

E The estimate shown here constitutes the major portion of the true estimate.

(D) Not shown to avoid disclosure of confidential information, but the estimates for this item are included in the totals.

(NA) Not available.

(NM) Not meaningful.

Last updated: November 15, 2018-- new statistics for 2017; revised statistics for 2001-2016.

Source: Department of Commerce / Bureau of Economic Analysis / Regional Economic Accounts

West Virginia University
Bureau of Business and Economic Research
Compensation by Industry (Thousands of Dollars)

Marion County

	2001	2002	2003	2004	2005	2006	2007
Compensation of employees (\$000) 1/	739,902	749,557	766,985	804,247	886,853	948,000	965,800
Wages and salaries	581,379	590,952	600,732	632,302	697,446	740,109	763,763
Supplements to wages and salaries	158,523	158,605	166,253	171,945	189,407	207,891	202,037
Employer contrib. for employee pension & insurance funds 2/	87,405	93,098	98,404	103,855	115,441	136,680	137,790
Employer contributions for government social insurance	71,118	65,507	67,849	68,090	73,966	71,211	64,247
Average compensation per job (dollars) 3/	34,131	35,156	36,044	37,594	39,638	41,930	42,554
Compensation of Employees by Industry (\$000)							
Farm compensation	154	138	192	224	219	267	325
Nonfarm compensation	739,748	749,419	766,793	804,023	886,634	947,733	965,475
Private nonfarm compensation	583,790	588,992	595,977	629,859	701,051	752,564	764,855
Forestry, fishing, and related activities	(D)	(D)	(D)	(D)	(D)	(D)	(D)
Forestry and logging	0	0	0	(D)	(D)	(D)	(D)
Fishing, hunting, and trapping	0	0	0	0	0	0	0
Agriculture and forestry support activities	(D)	(D)	(D)	(D)	(D)	(D)	(D)
Mining	71,179	66,048	78,657	(D)	(D)	(D)	(D)
Oil and gas extraction	601	551	714	1,145	1,548	1,482	(D)
Mining (except oil and gas)	(D)	(D)	(D)	(D)	(D)	(D)	(D)
Support activities for mining	(D)	(D)	(D)	(D)	1,188	210	266
Utilities	47,914	48,156	41,921	41,487	37,856	42,598	41,671
Construction	70,716	67,894	44,774	43,464	48,210	(D)	(D)
Construction of buildings	22,985	38,838	11,644	9,952	11,516	14,587	11,894
Heavy and civil engineering construction	2,313	1,724	1,870	2,838	2,937	(D)	(D)
Specialty trade contractors	45,418	27,332	31,260	30,674	33,757	31,215	38,560
Manufacturing	68,573	64,391	63,974	61,874	72,670	75,145	73,049
Durable goods manufacturing	56,588	53,288	52,397	49,134	59,234	59,976	58,705
Wood product manufacturing	(D)	(D)	(D)	(D)	(D)	(D)	0
Nonmetallic mineral product manufacturing	749	(D)	(D)	(D)	(D)	(D)	(D)
Primary metal manufacturing	(D)	(D)	(D)	(D)	(D)	(D)	(D)
Fabricated metal product manufacturing	19,980	19,222	19,098	21,505	22,600	24,203	24,252
Machinery manufacturing	4,051	4,067	3,611	2,891	2,852	2,928	3,024
Computer and electronic product manufacturing	(D)	(D)	(D)	(D)	(D)	(D)	(D)
Electrical equipment and appliance manufacturing	(D)	(D)	(D)	(D)	11,164	10,252	(D)
Motor vehicles, bodies & trailers, & parts manufacturing	(D)	(D)	(D)	(D)	(D)	(D)	(D)

West Virginia University
Bureau of Business and Economic Research
Compensation by Industry (Thousands of Dollars)

Marion County

	2001	2002	2003	2004	2005	2006	2007
Other transportation equipment manufacturing	(D)	(D)	(D)	(D)	(D)	(D)	(D)
Furniture and related product manufacturing	(D)	(D)	(D)	(D)	(D)	(D)	(D)
Miscellaneous manufacturing	(D)	(D)	(D)	(D)	676	(D)	(D)
Nondurable goods manufacturing	11,985	11,103	11,577	12,740	13,436	15,169	14,344
Food manufacturing	310	352	362	138	143	92	96
Beverage and tobacco product manufacturing	0	0	0	0	0	0	0
Textile mills	0	0	0	0	0	0	0
Textile product mills	(D)	(D)	(D)	(D)	(D)	(D)	(D)
Apparel manufacturing	0	0	0	0	0	0	0
Leather and allied product manufacturing	0	0	0	0	0	0	0
Paper manufacturing	(D)	(D)	(D)	(D)	(D)	(D)	(D)
Printing and related support activities	919	586	759	828	744	652	(D)
Petroleum and coal products manufacturing	0	0	0	(D)	(D)	(D)	(D)
Chemical manufacturing	0	0	0	0	0	0	0
Plastics and rubber products manufacturing	(D)	(D)	(D)	(D)	(D)	(D)	(D)
Wholesale trade	20,178	20,941	21,213	24,636	27,500	29,790	29,691
Retail trade	56,283	59,787	62,232	65,606	68,311	72,997	77,222
Motor vehicle and parts dealers	13,359	14,364	14,906	16,159	16,656	18,088	19,382
Furniture and home furnishings stores	1,861	1,947	2,108	2,443	2,695	3,098	3,523
Electronics and appliance stores	(D)	(D)	(D)	1,114	1,377	1,924	1,577
Building material and garden supply stores	7,299	8,177	8,269	8,758	8,884	10,092	10,703
Food and beverage stores	12,293	12,804	13,374	13,186	12,605	13,141	12,014
Health and personal care stores	4,120	4,138	4,552	4,710	5,087	5,636	5,956
Gasoline stations	3,335	3,622	3,647	4,306	4,668	4,565	4,639
Clothing and clothing accessories stores	865	1,088	982	920	994	933	825
Sporting goods, hobby, book and music stores	385	511	370	371	357	(D)	416
General merchandise stores	9,791	9,920	10,718	10,922	11,534	11,723	14,927
Miscellaneous store retailers	2,332	2,635	2,760	2,717	3,454	3,401	3,260
Nonstore retailers	(D)	(D)	(D)	0	0	(D)	0
Transportation and warehousing	18,091	15,156	15,599	18,871	19,797	18,660	19,059
Air transportation	0	0	0	0	0	0	0
Rail transportation	526	461	456	371	361	300	314
Water transportation	0	0	0	0	0	0	0
Truck transportation	9,147	7,513	8,119	10,101	10,085	10,142	10,199
Transit and ground passenger transportation	(D)	(D)	(D)	(D)	(D)	(D)	(D)
Pipeline transportation	(D)	0	0	0	0	0	0
Scenic and sightseeing transportation	0	0	0	0	0	0	0

West Virginia University
Bureau of Business and Economic Research
Compensation by Industry (Thousands of Dollars)

Marion County

	2001	2002	2003	2004	2005	2006	2007
Support activities for transportation	(D)	(D)	(D)	(D)	(D)	(D)	(D)
Couriers and messengers	(D)	(D)	(D)	(D)	(D)	(D)	(D)
Warehousing and storage	0	(D)	(D)	(D)	(D)	(D)	(D)
Information	14,377	14,723	16,514	13,640	11,353	13,103	13,616
Publishing industries, except Internet	(D)	(D)	(D)	(D)	(D)	(D)	(D)
Motion picture and sound recording industries	(D)	(D)	(D)	(D)	(D)	(D)	(D)
Broadcasting, except Internet	491	739	(D)	(D)	(D)	(D)	962
Internet publishing and broadcasting 4/	(D)	0	0	0	0	0	(NA)
Telecommunications	5,899	6,591	7,655	6,568	6,098	6,898	6,624
Data processing, hosting, and related services	4,314	3,771	4,249	2,383	(D)	1,403	(D)
Other information services 4/	(D)	(D)	(D)	(D)	(D)	(D)	(D)
Finance and insurance	23,607	24,453	22,554	23,035	27,437	30,553	31,201
Monetary authorities - central bank	0	0	0	0	0	0	0
Credit intermediation and related activities	12,346	12,827	11,999	12,209	14,111	15,307	16,169
Securities, commodity contracts, investments	(D)	(D)	(D)	(D)	(D)	(D)	(D)
Insurance carriers and related activities	10,751	11,010	9,932	9,687	11,928	13,410	12,737
Funds, trusts, and other financial vehicles	(D)	(D)	(D)	(D)	(D)	(D)	(D)
Real estate and rental and leasing	3,786	4,219	4,109	3,712	4,607	5,044	5,665
Real estate	(D)	(D)	(D)	(D)	(D)	(D)	2,785
Rental and leasing services	(D)	2,092	1,486	1,508	2,163	2,945	(D)
Lessors of nonfinancial intangible assets	(D)	(D)	(D)	(D)	(D)	(D)	(D)
Professional, scientific, and technical services	46,433	(D)	71,926	82,681	91,972	102,814	99,885
Management of companies and enterprises	(D)	(D)	(D)	1,679	1,587	2,268	2,847
Administrative and waste management services	27,102	24,094	(D)	22,999	26,938	34,000	33,037
Administrative and support services	25,337	22,142	23,685	20,627	24,485	31,428	29,525
Waste management and remediation services	1,765	1,952	(D)	2,372	2,453	2,572	3,512
Educational services	4,336	4,244	6,055	6,177	4,887	4,515	4,280
Health care and social assistance	57,928	61,759	65,918	69,363	74,396	77,017	78,210
Ambulatory health care services	38,256	38,859	39,860	41,362	45,974	48,394	48,094
Hospitals	0	(D)	(D)	(D)	(D)	(D)	0
Nursing and residential care facilities	11,674	13,656	15,044	15,945	16,940	18,464	19,892
Social assistance	7,998	(D)	(D)	(D)	(D)	(D)	10,224
Arts, entertainment, and recreation	1,802	2,196	2,465	2,750	3,371	3,584	3,939

West Virginia University
Bureau of Business and Economic Research
Compensation by Industry (Thousands of Dollars)

Marion County

	2001	2002	2003	2004	2005	2006	2007
Performing arts and spectator sports	0	0	0	0	(D)	(D)	(D)
Museums, historical sites, zoos, and parks	(D)	(D)	(D)	(D)	(D)	(D)	(D)
Amusement, gambling, and recreation	(D)	(D)	(D)	(D)	3,159	3,428	3,756
Accommodation and food services	17,691	19,719	19,463	20,460	21,524	21,971	23,111
Accommodation	2,142	2,454	2,175	2,371	2,482	2,332	2,540
Food services and drinking places	15,549	17,265	17,288	18,089	19,042	19,639	20,571
Other services, except public administration	31,744	32,786	31,133	34,745	33,978	37,812	37,029
Repair and maintenance	11,006	10,544	11,376	14,075	13,893	16,591	14,993
Personal and laundry services	7,786	7,640	7,183	7,666	6,957	7,500	8,220
Membership associations and organizations	11,132	12,901	10,778	11,199	11,396	11,991	12,014
Private households	1,820	1,701	1,796	1,805	1,732	1,730	1,802
Government and government enterprises	155,958	160,427	170,816	174,164	185,583	195,169	200,620
Federal, civilian	10,388	10,181	11,562	12,269	15,296	17,252	17,877
Military	3,871	5,245	7,786	8,437	9,561	8,646	8,901
State and local	141,699	145,001	151,468	153,458	160,726	169,271	173,842
State government	42,927	43,938	46,396	46,987	50,303	52,791	54,602
Local government	98,772	101,063	105,072	106,471	110,423	116,480	119,240

West Virginia University
Bureau of Business and Economic Research
Compensation by Industry (Thousands of Dollars)

Marion County

	2008	2009	2010	2011	2012	2013	2014
Compensation of employees (\$000) 1/	1,011,099	1,022,568	1,058,840	1,120,361	1,143,033	1,137,580	1,126,732
Wages and salaries	804,285	816,538	854,415	902,450	913,586	907,686	908,526
Supplements to wages and salaries	206,814	206,030	204,425	217,911	229,447	229,894	218,206
Employer contrib. for employee pension & insurance funds 2/	145,306	142,719	139,298	149,369	159,412	160,755	147,745
Employer contributions for government social insurance	61,508	63,311	65,127	68,542	70,035	69,139	70,461
Average compensation per job (dollars) 3/	44,634	46,276	47,760	49,536	50,633	51,502	51,210
Compensation of Employees by Industry (\$000)							
Farm compensation	253	207	149	105	128	126	135
Nonfarm compensation	1,010,846	1,022,361	1,058,691	1,120,256	1,142,905	1,137,454	1,126,597
Private nonfarm compensation	805,148	809,077	828,647	889,190	911,030	906,406	899,489
Forestry, fishing, and related activities	(D)	(D)	(D)	(D)	(D)	(D)	(D)
Forestry and logging	(D)	(D)	(D)	(D)	(D)	(D)	(D)
Fishing, hunting, and trapping	0	0	0	0	0	0	0
Agriculture and forestry support activities	(D)	(D)	(D)	(D)	(D)	(D)	(D)
Mining	(D)	(D)	(D)	(D)	(D)	(D)	(D)
Oil and gas extraction	(D)	(D)	(D)	(D)	0	0	0
Mining (except oil and gas)	(D)	(D)	(D)	(D)	(D)	(D)	176,915
Support activities for mining	398	(D)	(D)	6,417	7,118	(D)	(D)
Utilities	43,419	49,207	33,833	45,526	43,722	37,997	40,671
Construction	(D)	(D)	(D)	52,196	51,855	56,005	62,677
Construction of buildings	(D)	8,692	7,314	(D)	(D)	(D)	(D)
Heavy and civil engineering construction	(D)	(D)	(D)	(D)	(D)	(D)	(D)
Specialty trade contractors	62,845	34,871	31,016	34,605	39,905	42,836	41,284
Manufacturing	74,093	67,140	60,948	65,705	69,418	68,120	62,353
Durable goods manufacturing	58,679	55,430	50,572	(D)	58,884	57,344	51,962
Wood product manufacturing	0	0	0	0	0	0	0
Nonmetallic mineral product manufacturing	(D)	(D)	(D)	(D)	(D)	(D)	(D)
Primary metal manufacturing	(D)	(D)	(D)	(D)	(D)	(D)	(D)
Fabricated metal product manufacturing	26,009	25,220	23,960	27,686	28,559	27,085	21,531
Machinery manufacturing	3,088	2,815	2,600	2,721	2,805	2,689	2,739
Computer and electronic product manufacturing	(D)	(D)	(D)	(D)	(D)	(D)	(D)
Electrical equipment and appliance manufacturing	(D)	(D)	(D)	(D)	(D)	(D)	(D)
Motor vehicles, bodies & trailers, & parts manufacturing	(D)	(D)	(D)	(D)	(D)	(D)	(D)

West Virginia University
Bureau of Business and Economic Research
Compensation by Industry (Thousands of Dollars)

Marion County

	2008	2009	2010	2011	2012	2013	2014
Other transportation equipment manufacturing	(D)	(D)	(D)	(D)	(D)	(D)	(D)
Furniture and related product manufacturing	(D)	(D)	(D)	(D)	(D)	(D)	(D)
Miscellaneous manufacturing	(D)	(D)	(D)	(D)	(D)	(D)	(D)
Nondurable goods manufacturing	15,414	11,710	10,376	(D)	10,534	10,776	10,391
Food manufacturing	278	287	261	269	338	277	261
Beverage and tobacco product manufacturing	0	0	0	0	0	0	0
Textile mills	0	0	0	0	0	0	0
Textile product mills	(D)	(D)	0	0	0	0	0
Apparel manufacturing	0	0	0	0	0	0	0
Leather and allied product manufacturing	0	0	0	0	0	0	0
Paper manufacturing	(D)	(D)	(D)	(D)	(D)	(D)	(D)
Printing and related support activities	(D)	(D)	584	569	573	528	467
Petroleum and coal products manufacturing	(D)	(D)	(D)	(D)	(D)	0	0
Chemical manufacturing	0	0	0	0	0	0	0
Plastics and rubber products manufacturing	(D)	(D)	(D)	(D)	(D)	(D)	(D)
Wholesale trade	31,645	31,921	31,083	35,661	35,919	40,139	41,410
Retail trade	78,800	76,097	77,990	77,749	78,839	82,742	79,500
Motor vehicle and parts dealers	19,383	16,700	18,121	19,732	20,795	22,407	19,668
Furniture and home furnishings stores	2,984	2,808	2,905	2,785	2,893	2,586	2,424
Electronics and appliance stores	1,729	2,382	2,436	1,658	1,667	1,534	1,501
Building material and garden supply stores	10,822	10,136	9,672	9,337	8,828	9,874	10,309
Food and beverage stores	11,862	9,497	9,970	9,633	9,417	10,002	10,077
Health and personal care stores	6,366	8,215	9,304	8,515	8,021	8,236	8,240
Gasoline stations	4,648	5,153	5,569	5,664	6,264	6,730	6,585
Clothing and clothing accessories stores	1,017	842	994	837	932	897	898
Sporting goods, hobby, book and music stores	(D)	(D)	(D)	(D)	(D)	(D)	(D)
General merchandise stores	16,346	16,990	15,935	16,222	16,182	16,639	15,844
Miscellaneous store retailers	3,011	2,740	2,510	2,641	2,739	2,811	2,964
Nonstore retailers	(D)	(D)	(D)	(D)	(D)	(D)	(D)
Transportation and warehousing	18,457	17,487	19,032	19,911	22,437	25,806	25,623
Air transportation	0	0	0	0	0	0	0
Rail transportation	233	193	151	0	0	0	137
Water transportation	0	0	0	0	0	0	0
Truck transportation	9,263	7,948	7,576	7,979	9,175	13,648	13,557
Transit and ground passenger transportation	(D)	(D)	(D)	(D)	(D)	(D)	(D)
Pipeline transportation	(D)	(D)	(D)	(D)	(D)	(D)	(D)
Scenic and sightseeing transportation	0	0	0	0	0	0	0

West Virginia University
Bureau of Business and Economic Research
Compensation by Industry (Thousands of Dollars)

Marion County

	2008	2009	2010	2011	2012	2013	2014
Support activities for transportation	1,091	(D)	952	1,063	1,076	1,049	1,250
Couriers and messengers	5,761	(D)	(D)	(D)	6,553	(D)	(D)
Warehousing and storage	(D)	(D)	(D)	(D)	2,147	2,160	(D)
Information	13,657	13,360	12,616	12,240	11,656	10,480	10,536
Publishing industries, except Internet	(D)	(D)	(D)	(D)	(D)	(D)	(D)
Motion picture and sound recording industries	(D)	(D)	(D)	(D)	(D)	(D)	(D)
Broadcasting, except Internet	957	1,022	970	950	786	764	948
Internet publishing and broadcasting 4/	(NA)	(NA)	(NA)	(NA)	(NA)	(NA)	(NA)
Telecommunications	6,828	5,108	4,961	5,516	5,599	4,785	5,120
Data processing, hosting, and related services	(D)	2,454	2,363	1,443	(D)	(D)	(D)
Other information services 4/	(D)	(D)	(D)	0	0	0	0
Finance and insurance	33,359	33,640	36,385	40,542	42,961	50,504	44,769
Monetary authorities - central bank	0	0	0	0	0	0	0
Credit intermediation and related activities	16,958	16,839	17,247	19,482	21,666	26,336	20,846
Securities, commodity contracts, investments	(D)	(D)	(D)	(D)	(D)	3,133	3,089
Insurance carriers and related activities	14,132	14,809	16,975	18,947	18,612	21,035	20,834
Funds, trusts, and other financial vehicles	(D)	(D)	(D)	(D)	(D)	0	0
Real estate and rental and leasing	6,514	6,843	6,191	6,184	6,501	6,384	5,988
Real estate	2,886	3,874	3,108	2,947	2,924	3,314	3,301
Rental and leasing services	(D)	(D)	(D)	(D)	(D)	(D)	(D)
Lessors of nonfinancial intangible assets	(D)	(D)	(D)	(D)	(D)	(D)	(D)
Professional, scientific, and technical services	99,205	105,511	113,553	112,295	109,181	99,100	88,565
Management of companies and enterprises	2,280	4,195	4,684	4,135	4,422	6,325	2,658
Administrative and waste management services	25,645	28,915	49,169	49,602	51,361	46,807	68,140
Administrative and support services	22,709	26,003	46,324	46,554	48,404	43,581	62,591
Waste management and remediation services	2,936	2,912	2,845	3,048	2,957	3,226	5,549
Educational services	4,569	4,114	4,483	5,150	5,434	5,682	5,435
Health care and social assistance	81,725	82,409	85,737	87,554	93,693	95,708	96,055
Ambulatory health care services	49,670	50,966	52,020	53,368	57,781	59,825	59,531
Hospitals	0	0	0	(D)	(D)	(D)	(D)
Nursing and residential care facilities	21,186	20,519	21,856	21,828	22,923	23,179	22,834
Social assistance	10,869	10,924	11,861	(D)	(D)	(D)	(D)
Arts, entertainment, and recreation	3,981	4,921	5,263	5,459	4,727	3,583	4,185

West Virginia University
Bureau of Business and Economic Research
Compensation by Industry (Thousands of Dollars)

Marion County

	2008	2009	2010	2011	2012	2013	2014
Performing arts and spectator sports	0	(D)	(D)	(D)	(D)	(D)	(D)
Museums, historical sites, zoos, and parks	(D)	(D)	(D)	(D)	(D)	(D)	(D)
Amusement, gambling, and recreation	(D)	4,580	4,568	4,834	4,322	3,398	4,020
Accommodation and food services	24,401	26,835	27,312	29,748	31,393	31,460	32,373
Accommodation	2,706	3,070	3,237	3,377	3,943	3,960	4,399
Food services and drinking places	21,695	23,765	24,075	26,371	27,450	27,500	27,974
Other services, except public administration	36,855	37,771	36,844	38,003	35,910	33,031	33,616
Repair and maintenance	14,735	15,744	15,606	16,028	12,809	10,014	9,689
Personal and laundry services	8,100	8,201	7,949	8,223	8,504	8,402	8,500
Membership associations and organizations	12,250	12,330	12,002	12,396	13,154	13,120	13,720
Private households	1,770	1,496	1,287	1,356	1,443	1,495	1,707
Government and government enterprises	205,698	213,284	230,044	231,066	231,875	231,048	227,108
Federal, civilian	17,995	17,383	29,841	32,150	28,769	23,034	20,159
Military	10,238	11,539	11,054	10,037	9,329	8,801	8,125
State and local	177,465	184,362	189,149	188,879	193,777	199,213	198,824
State government	55,886	58,870	60,191	61,658	64,286	65,208	65,429
Local government	121,579	125,492	128,958	127,221	129,491	134,005	133,395

West Virginia University
Bureau of Business and Economic Research
Compensation by Industry (Thousands of Dollars)

Marion County

	2015	2016	2017
Compensation of employees (\$000) 1/	1,091,045	1,008,787	1,056,624
Wages and salaries	875,844	804,295	842,036
Supplements to wages and salaries	215,201	204,492	214,588
Employer contrib. for employee pension & insurance funds 2/	147,407	139,749	144,945
Employer contributions for government social insurance	67,794	64,743	69,643
Average compensation per job (dollars) 3/	51,637	49,930	52,913
Compensation of Employees by Industry (\$000)			
Farm compensation	116	127	128
Nonfarm compensation	1,090,929	1,008,660	1,056,496
Private nonfarm compensation	862,596	778,761	823,824
Forestry, fishing, and related activities	(D)	(D)	(D)
Forestry and logging	(D)	(D)	(D)
Fishing, hunting, and trapping	0	0	0
Agriculture and forestry support activities	(D)	(D)	(D)
Mining	(D)	(D)	(D)
Oil and gas extraction	0	(D)	(D)
Mining (except oil and gas)	(D)	118,290	132,693
Support activities for mining	(D)	9,926	9,593
Utilities	44,866	59,919	58,051
Construction	50,970	42,186	46,287
Construction of buildings	10,502	(D)	(D)
Heavy and civil engineering construction	2,959	(D)	(D)
Specialty trade contractors	37,509	31,708	33,532
Manufacturing	53,573	53,325	57,651
Durable goods manufacturing	43,661	43,452	47,688
Wood product manufacturing	0	0	0
Nonmetallic mineral product manufacturing	(D)	(D)	(D)
Primary metal manufacturing	(D)	(D)	(D)
Fabricated metal product manufacturing	15,693	12,674	15,642
Machinery manufacturing	2,668	2,425	2,353
Computer and electronic product manufacturing	(D)	(D)	(D)
Electrical equipment and appliance manufacturing	(D)	(D)	(D)
Motor vehicles, bodies & trailers, & parts manufacturing	858	770	537

West Virginia University
Bureau of Business and Economic Research
Compensation by Industry (Thousands of Dollars)

Marion County

	2015	2016	2017
Other transportation equipment manufacturing	(D)	(D)	0
Furniture and related product manufacturing	(D)	(D)	(D)
Miscellaneous manufacturing	(D)	(D)	(D)
Nondurable goods manufacturing	9,912	9,873	9,963
Food manufacturing	257	275	363
Beverage and tobacco product manufacturing	0	0	0
Textile mills	0	0	0
Textile product mills	0	0	0
Apparel manufacturing	0	0	0
Leather and allied product manufacturing	0	0	0
Paper manufacturing	(D)	(D)	(D)
Printing and related support activities	570	(D)	(D)
Petroleum and coal products manufacturing	0	0	0
Chemical manufacturing	0	(D)	(D)
Plastics and rubber products manufacturing	(D)	(D)	(D)
Wholesale trade	37,273	32,227	36,729
Retail trade	84,219	84,841	82,619
Motor vehicle and parts dealers	21,093	21,294	21,871
Furniture and home furnishings stores	2,250	2,110	1,859
Electronics and appliance stores	(D)	1,585	1,677
Building material and garden supply stores	10,675	10,805	11,407
Food and beverage stores	10,742	10,848	10,690
Health and personal care stores	8,124	7,753	7,837
Gasoline stations	7,295	7,444	7,451
Clothing and clothing accessories stores	825	763	747
Sporting goods, hobby, book and music stores	431	471	(D)
General merchandise stores	17,608	18,159	15,219
Miscellaneous store retailers	3,146	3,093	3,123
Nonstore retailers	(D)	516	(D)
Transportation and warehousing	25,469	19,536	21,923
Air transportation	0	0	0
Rail transportation	0	134	136
Water transportation	0	0	0
Truck transportation	13,713	7,676	9,196
Transit and ground passenger transportation	(D)	(D)	(D)
Pipeline transportation	(D)	(D)	(D)
Scenic and sightseeing transportation	0	0	0

West Virginia University
Bureau of Business and Economic Research
Compensation by Industry (Thousands of Dollars)

Marion County

	2015	2016	2017
Support activities for transportation	704	421	629
Couriers and messengers	(D)	(D)	(D)
Warehousing and storage	(D)	(D)	(D)
Information	9,181	8,456	9,452
Publishing industries, except Internet	(D)	(D)	2,839
Motion picture and sound recording industries	(D)	(D)	(D)
Broadcasting, except Internet	1,008	899	664
Internet publishing and broadcasting 4/	(NA)	(NA)	(NA)
Telecommunications	4,062	4,042	4,584
Data processing, hosting, and related services	(D)	(D)	(D)
Other information services 4/	0	0	0
Finance and insurance	41,601	25,839	27,405
Monetary authorities - central bank	0	0	0
Credit intermediation and related activities	21,820	13,895	14,765
Securities, commodity contracts, investments	3,016	2,938	3,776
Insurance carriers and related activities	16,765	9,006	8,864
Funds, trusts, and other financial vehicles	0	0	0
Real estate and rental and leasing	7,073	6,398	6,273
Real estate	3,820	3,700	3,650
Rental and leasing services	(D)	(D)	(D)
Lessors of nonfinancial intangible assets	(D)	(D)	(D)
Professional, scientific, and technical services	85,642	79,464	81,465
Management of companies and enterprises	1,771	3,089	3,526
Administrative and waste management services	62,533	57,843	65,759
Administrative and support services	56,697	51,933	59,666
Waste management and remediation services	5,836	5,910	6,093
Educational services	5,186	4,970	5,210
Health care and social assistance	94,751	97,063	102,975
Ambulatory health care services	58,247	57,497	61,312
Hospitals	(D)	(D)	(D)
Nursing and residential care facilities	24,044	26,241	27,204
Social assistance	(D)	(D)	(D)
Arts, entertainment, and recreation	4,405	4,795	5,243

West Virginia University
Bureau of Business and Economic Research
Compensation by Industry (Thousands of Dollars)

Marion County

	2015	2016	2017
Performing arts and spectator sports	0	0	0
Museums, historical sites, zoos, and parks	(D)	(D)	(D)
Amusement, gambling, and recreation	(D)	(D)	(D)
Accommodation and food services	32,971	34,146	34,728
Accommodation	4,847	4,657	4,459
Food services and drinking places	28,124	29,489	30,269
Other services, except public administration	35,435	35,918	35,642
Repair and maintenance	10,357	10,678	11,207
Personal and laundry services	9,044	9,012	8,445
Membership associations and organizations	14,303	14,619	14,498
Private households	1,731	1,609	1,492
Government and government enterprises	228,333	229,899	232,672
Federal, civilian	17,636	18,013	17,931
Military	7,555	8,922	9,816
State and local	203,142	202,964	204,925
State government	65,155	64,357	67,962
Local government	137,987	138,607	136,963

CAINC6N Footnotes

1/ The estimates of compensation for 2001-2006 are based on the 2002 North American Industry Classification System (NAICS). The estimates for 2007-2010 are based on the 2007 NAICS. The estimates for 2011-2016 are based on the 2012 NAICS. The estimates for 2017 forward are based

2/ Includes actual employer contributions and actuarially imputed employer contributions to reflect benefits accrued by defined benefit pension plan participants through service to employers in the current period.

3/ Average compensation per job is compensation of employees divided by total full-time and part-time wage and salary employment.

4/ Under the 2007 NAICS, internet publishing and broadcasting was reclassified to other information services.

Note-- All dollar estimates are in thousands of current dollars (not adjusted for inflation). Statistics presented in thousands of dollars do not

(D) Not shown to avoid disclosure of confidential information; estimates are included in higher-level totals.

(NA) Not available.

(NM) Not meaningful.

Last updated: November 15, 2018-- new statistics for 2017; revised statistics for 2001-2016.

Source: Department of Commerce / Bureau of Economic Analysis /

West Virginia University
Bureau of Business and Economic Research
Regional Economic Profile

Marion County

	1969	1970	1971	1972	1973	1974	1975
Place of residence profile							
Personal income	185,977	206,885	223,609	243,898	263,901	287,988	336,811
Derivation of personal income							
Net earnings 1/	145,329	159,033	167,485	179,971	187,731	200,259	235,604
Personal current transfer receipts	21,490	26,019	32,182	37,725	46,671	53,031	60,985
Income maintenance 2/	1,221	2,315	2,294	2,909	2,629	3,868	4,760
Unemployment insurance compensation	621	579	1,461	1,586	1,391	2,070	2,609
Retirement and other	19,648	23,125	28,427	33,230	42,651	47,093	53,616
Dividends, interest, and rent 3/	19,158	21,833	23,942	26,202	29,499	34,698	40,222
Population (persons) 4/	61,238	61,465	62,286	63,864	63,882	63,962	63,568
Per capita incomes (dollars) 5/							
Per capita personal income 5/	3,037	3,366	3,590	3,819	4,131	4,502	5,298
Per capita net earnings 5/	2,373	2,587	2,689	2,818	2,939	3,131	3,706
Per capita personal current transfer receipts 5/	351	423	517	591	731	829	959
Per capita income maintenance 5/	20	38	37	46	41	60	75
Per capita unemployment insurance compensation 5/	10	9	23	25	22	32	41
Per capita retirement and other 5/	321	376	456	520	668	736	843
Per capita dividends, interest, and rent 5/	313	355	384	410	462	542	633
Place of work profile							
Earnings by place of work	162,612	177,801	185,926	197,667	211,303	226,665	267,778
Wages and salaries	131,000	143,826	149,597	157,425	168,270	179,730	213,354
Supplements to wages and salaries	18,774	20,494	21,530	23,789	26,098	28,789	33,652
Employer contrib. for employee pension & insurance funds 6/	11,478	12,665	12,970	14,310	14,095	15,386	18,313
Employer contributions for government social insurance	7,296	7,829	8,560	9,479	12,003	13,403	15,339
Proprietors' income	12,838	13,481	14,799	16,453	16,935	18,146	20,772
Nonfarm proprietors' income	43	-4	36	61	74	-133	-169
Farm proprietors' income	12,795	13,485	14,763	16,392	16,861	18,279	20,941
Total full-time and part-time employment (number of jobs)	25,036	25,028	25,189	25,331	25,708	25,643	26,646
Wage and salary jobs	22,385	22,357	22,476	22,537	22,788	22,594	23,434
Number of proprietors	2,651	2,671	2,713	2,794	2,920	3,049	3,212
Number of nonfarm proprietors 7/	242	240	236	235	234	242	343
Number of farm proprietors	2,409	2,431	2,477	2,559	2,686	2,807	2,869
Average earnings per job (dollars)	0	0	0	0	0	0	0
Average wages and salaries	6,495	7,104	7,381	7,803	8,219	8,839	10,049
Average nonfarm proprietors' income	5,852	6,433	6,656	6,985	7,384	7,955	9,104

Source: BEA Regional Economic Information System
Bureau of Economic Analysis

West Virginia University
Bureau of Business and Economic Research
Regional Economic Profile

Marion County

	1976	1977	1978	1979	1980	1981	1982
Place of residence profile							
Personal income	365,914	404,243	434,346	486,207	543,992	588,910	649,578
Derivation of personal income							
Net earnings 1/	254,641	282,762	298,019	326,447	352,156	363,661	398,834
Personal current transfer receipts	66,676	70,340	79,344	94,827	108,948	122,098	128,261
Income maintenance 2/	5,201	5,503	7,192	7,132	8,293	10,063	9,053
Unemployment insurance compensation	2,650	2,643	3,002	5,086	7,815	7,752	7,610
Retirement and other	58,825	62,194	69,150	82,609	92,840	104,283	111,598
Dividends, interest, and rent 3/	44,597	51,141	56,983	64,933	82,888	103,151	122,483
Population (persons) 4/	64,793	65,804	65,870	65,964	65,693	65,247	64,960
Per capita incomes (dollars) 5/							
Per capita personal income 5/	5,647	6,143	6,594	7,371	8,281	9,026	10,000
Per capita net earnings 5/	3,930	4,297	4,524	4,949	5,361	5,574	6,140
Per capita personal current transfer receipts 5/	1,029	1,069	1,205	1,438	1,658	1,871	1,974
Per capita income maintenance 5/	80	84	109	108	126	154	139
Per capita unemployment insurance compensation 5/	41	40	46	77	119	119	117
Per capita retirement and other 5/	908	945	1,050	1,252	1,413	1,598	1,718
Per capita dividends, interest, and rent 5/	688	777	865	984	1,262	1,581	1,886
Place of work profile							
Earnings by place of work	291,250	325,930	344,240	375,694	405,232	422,605	458,775
Wages and salaries	231,828	258,048	270,643	295,403	320,365	333,103	362,974
Supplements to wages and salaries	36,796	42,739	45,798	51,100	56,714	61,541	68,368
Employer contrib. for employee pension & insurance funds 6/	19,413	23,078	24,029	26,914	30,377	32,391	35,526
Employer contributions for government social insurance	17,383	19,661	21,769	24,186	26,337	29,150	32,842
Proprietors' income	22,626	25,143	27,799	29,191	28,153	27,961	27,433
Nonfarm proprietors' income	-210	-186	-57	3	-12	-865	-1,127
Farm proprietors' income	22,836	25,329	27,856	29,188	28,165	28,826	28,560
Total full-time and part-time employment (number of jobs)	26,711	27,398	27,277	27,152	26,653	25,403	25,224
Wage and salary jobs	23,368	24,007	23,845	23,687	23,028	21,800	21,709
Number of proprietors	3,343	3,391	3,432	3,465	3,625	3,603	3,515
Number of nonfarm proprietors 7/	374	384	392	415	464	468	485
Number of farm proprietors	2,969	3,007	3,040	3,050	3,161	3,135	3,030
Average earnings per job (dollars)	0	0	0	0	0	0	0
Average wages and salaries	10,904	11,896	12,620	13,837	15,204	16,636	18,188
Average nonfarm proprietors' income	9,921	10,749	11,350	12,471	13,912	15,280	16,720

Source: BEA Regional Economic Information System
Bureau of Economic Analysis

West Virginia University
Bureau of Business and Economic Research
Regional Economic Profile

Marion County

	1983	1984	1985	1986	1987	1988	1989
Place of residence profile							
Personal income	670,760	710,230	710,668	717,969	737,378	761,778	801,481
Derivation of personal income							
Net earnings 1/	400,903	419,806	411,310	403,728	419,052	428,837	451,459
Personal current transfer receipts	144,355	147,870	155,782	164,503	169,880	178,174	186,997
Income maintenance 2/	9,643	10,714	11,544	12,903	12,806	13,411	14,400
Unemployment insurance compensation	14,228	8,556	6,947	5,979	4,419	3,655	3,185
Retirement and other	120,484	128,600	137,291	145,621	152,655	161,108	169,412
Dividends, interest, and rent 3/	125,502	142,554	143,576	149,738	148,446	154,767	163,025
Population (persons) 4/	65,076	63,845	62,776	61,852	60,641	58,975	57,917
Per capita incomes (dollars) 5/							
Per capita personal income 5/	10,307	11,124	11,321	11,608	12,160	12,917	13,838
Per capita net earnings 5/	6,161	6,575	6,552	6,527	6,910	7,272	7,795
Per capita personal current transfer receipts 5/	2,218	2,316	2,482	2,660	2,801	3,021	3,229
Per capita income maintenance 5/	148	168	184	209	211	227	249
Per capita unemployment insurance compensation 5/	219	134	111	97	73	62	55
Per capita retirement and other 5/	1,851	2,014	2,187	2,354	2,517	2,732	2,925
Per capita dividends, interest, and rent 5/	1,929	2,233	2,287	2,421	2,448	2,624	2,815
Place of work profile							
Earnings by place of work	460,640	477,031	464,829	450,560	464,591	484,538	518,130
Wages and salaries	356,292	366,136	355,316	343,804	349,968	363,591	383,014
Supplements to wages and salaries	74,091	76,409	75,631	77,734	83,369	82,305	90,172
Employer contrib. for employee pension & insurance funds 6/	41,096	40,698	41,193	43,881	48,739	44,753	50,732
Employer contributions for government social insurance	32,995	35,711	34,438	33,853	34,630	37,552	39,440
Proprietors' income	30,257	34,486	33,882	29,022	31,254	38,642	44,944
Nonfarm proprietors' income	-791	-417	-628	-435	-1,165	-1,057	-289
Farm proprietors' income	31,048	34,903	34,510	29,457	32,419	39,699	45,233
Total full-time and part-time employment (number of jobs)	24,710	24,434	23,602	23,185	23,222	23,452	23,704
Wage and salary jobs	21,018	20,736	19,839	19,400	19,351	19,491	19,773
Number of proprietors	3,692	3,698	3,763	3,785	3,871	3,961	3,931
Number of nonfarm proprietors 7/	523	490	461	445	439	432	430
Number of farm proprietors	3,169	3,208	3,302	3,340	3,432	3,529	3,501
Average earnings per job (dollars)	0	0	0	0	0	0	0
Average wages and salaries	18,642	19,523	19,694	19,433	20,007	20,661	21,858
Average nonfarm proprietors' income	16,952	17,657	17,910	17,722	18,085	18,654	19,371

West Virginia University
Bureau of Business and Economic Research
Regional Economic Profile

Marion County

	1990	1991	1992	1993	1994	1995	1996
Place of residence profile							
Personal income	869,238	891,434	939,950	933,443	997,863	1,059,368	1,070,194
Derivation of personal income							
Net earnings 1/	492,585	507,256	518,478	503,854	575,352	616,846	607,200
Personal current transfer receipts	199,850	218,053	250,633	258,191	249,470	257,280	270,077
Income maintenance 2/	15,527	17,191	19,704	20,882	21,579	22,513	24,684
Unemployment insurance compensation	3,794	6,035	10,603	10,586	6,188	5,240	6,897
Retirement and other	180,529	194,827	220,326	226,723	221,703	229,527	238,496
Dividends, interest, and rent 3/	176,803	166,125	170,839	171,398	173,041	185,242	192,917
Population (persons) 4/	57,204	57,476	57,824	58,374	58,290	58,221	57,910
Per capita incomes (dollars) 5/							
Per capita personal income 5/	15,195	15,510	16,255	15,991	17,119	18,196	18,480
Per capita net earnings 5/	8,611	8,826	8,966	8,631	9,871	10,595	10,485
Per capita personal current transfer receipts 5/	3,494	3,794	4,334	4,423	4,280	4,419	4,664
Per capita income maintenance 5/	271	299	341	358	370	387	426
Per capita unemployment insurance compensation 5/	66	105	183	181	106	90	119
Per capita retirement and other 5/	3,156	3,390	3,810	3,884	3,803	3,942	4,118
Per capita dividends, interest, and rent 5/	3,091	2,890	2,954	2,936	2,969	3,182	3,331
Place of work profile							
Earnings by place of work	566,754	585,756	591,459	567,200	648,335	712,327	682,107
Wages and salaries	415,580	430,466	428,698	401,638	457,126	510,142	487,484
Supplements to wages and salaries	98,748	106,045	112,863	112,082	128,465	140,054	132,646
Employer contrib. for employee pension & insurance funds 6/	55,382	59,296	64,401	63,249	72,931	76,982	71,563
Employer contributions for government social insurance	43,366	46,749	48,462	48,833	55,534	63,072	61,083
Proprietors' income	52,426	49,245	49,898	53,480	62,744	62,131	61,977
Nonfarm proprietors' income	154	-344	-387	-378	-475	-977	-1,490
Farm proprietors' income	52,272	49,589	50,285	53,858	63,219	63,108	63,467
Total full-time and part-time employment (number of jobs)	24,438	24,283	24,252	23,560	24,977	26,196	25,465
Wage and salary jobs	20,252	20,147	20,113	19,372	20,522	21,599	20,851
Number of proprietors	4,186	4,136	4,139	4,188	4,455	4,597	4,614
Number of nonfarm proprietors 7/	417	402	393	405	396	390	381
Number of farm proprietors	3,769	3,734	3,746	3,783	4,059	4,207	4,233
Average earnings per job (dollars)	0	0	0	0	0	0	0
Average wages and salaries	23,192	24,122	24,388	24,075	25,957	27,192	26,786
Average nonfarm proprietors' income	20,520	21,366	21,314	20,733	22,275	23,619	23,379

Source: BEA Regional Economic Information System
Bureau of Economic Analysis

West Virginia University
Bureau of Business and Economic Research
Regional Economic Profile

Marion County

	1997	1998	1999	2000	2001	2002	2003
Place of residence profile							
Personal income	1,114,761	1,144,515	1,191,121	1,301,359	1,423,579	1,482,196	1,467,799
Derivation of personal income							
Net earnings 1/	635,884	659,589	704,868	784,194	860,367	897,775	892,763
Personal current transfer receipts	274,931	275,409	285,794	300,848	330,576	354,671	354,840
Income maintenance 2/	24,180	23,680	23,309	23,008	25,105	27,208	25,852
Unemployment insurance compensation	6,074	4,934	4,831	3,935	4,607	7,420	7,704
Retirement and other	244,677	246,795	257,654	273,905	300,864	320,043	321,284
Dividends, interest, and rent 3/	203,946	209,517	200,459	216,317	232,636	229,750	220,196
Population (persons) 4/	57,582	57,221	56,820	56,474	56,060	55,997	56,081
Per capita incomes (dollars) 5/							
Per capita personal income 5/	19,360	20,002	20,963	23,044	25,394	26,469	26,173
Per capita net earnings 5/	11,043	11,527	12,405	13,886	15,347	16,033	15,919
Per capita personal current transfer receipts 5/	4,775	4,813	5,030	5,327	5,897	6,334	6,327
Per capita income maintenance 5/	420	414	410	407	448	486	461
Per capita unemployment insurance compensation 5/	105	86	85	70	82	133	137
Per capita retirement and other 5/	4,249	4,313	4,535	4,850	5,367	5,715	5,729
Per capita dividends, interest, and rent 5/	3,542	3,662	3,528	3,830	4,150	4,103	3,926
Place of work profile							
Earnings by place of work	706,461	719,920	756,079	836,545	905,182	924,285	908,998
Wages and salaries	500,847	503,566	521,469	546,690	581,379	590,952	600,732
Supplements to wages and salaries	137,203	139,667	145,673	158,813	158,523	158,605	166,253
Employer contrib. for employee pension & insurance funds 6/	74,004	74,002	77,881	83,142	87,405	93,098	98,404
Employer contributions for government social insurance	63,199	65,665	67,792	75,671	71,118	65,507	67,849
Proprietors' income	68,411	76,687	88,937	131,042	165,280	174,728	142,013
Nonfarm proprietors' income	-1,330	-1,046	-986	-652	-560	-433	-520
Farm proprietors' income	69,741	77,733	89,923	131,694	165,840	175,161	142,533
Total full-time and part-time employment (number of jobs)	25,443	25,691	25,867	26,519	26,565	26,089	26,201
Wage and salary jobs	20,727	20,867	21,143	21,688	21,678	21,321	21,279
Number of proprietors	4,716	4,824	4,724	4,831	4,887	4,768	4,922
Number of nonfarm proprietors 7/	378	420	429	445	468	452	445
Number of farm proprietors	4,338	4,404	4,295	4,386	4,419	4,316	4,477
Average earnings per job (dollars)	0	0	0	0	0	0	0
Average wages and salaries	27,766	28,022	29,229	31,545	34,074	35,428	34,693
Average nonfarm proprietors' income	24,164	24,132	24,664	25,207	26,819	27,717	28,231

Source: BEA Regional Economic Information System
Bureau of Economic Analysis

West Virginia University
Bureau of Business and Economic Research
Regional Economic Profile

Marion County

	2004	2005	2006	2007	2008	2009	2010
Place of residence profile							
Personal income	1,449,737	1,523,517	1,647,107	1,708,740	1,809,898	1,874,013	1,966,751
Derivation of personal income							
Net earnings 1/	884,124	947,654	1,024,123	1,041,513	1,091,335	1,127,320	1,183,876
Personal current transfer receipts	355,409	366,639	395,936	418,170	459,874	492,977	523,314
Income maintenance 2/	29,391	29,793	31,076	32,293	34,721	41,382	45,629
Unemployment insurance compensation	5,412	4,898	4,540	5,146	5,859	11,125	14,123
Retirement and other	320,606	331,948	360,320	380,731	419,294	440,470	463,562
Dividends, interest, and rent 3/	210,204	209,224	227,048	249,057	258,689	253,716	259,561
Population (persons) 4/	55,957	56,068	56,284	56,445	56,141	56,426	56,534
Per capita incomes (dollars) 5/							
Per capita personal income 5/	25,908	27,173	29,264	30,273	32,238	33,212	34,789
Per capita net earnings 5/	15,800	16,902	18,196	18,452	19,439	19,979	20,941
Per capita personal current transfer receipts 5/	6,351	6,539	7,035	7,408	8,191	8,737	9,257
Per capita income maintenance 5/	525	531	552	572	618	733	807
Per capita unemployment insurance compensation 5/	97	87	81	91	104	197	250
Per capita retirement and other 5/	5,730	5,920	6,402	6,745	7,469	7,806	8,200
Per capita dividends, interest, and rent 5/	3,757	3,732	4,034	4,412	4,608	4,496	4,591
Place of work profile							
Earnings by place of work	903,429	1,002,560	1,072,934	1,079,523	1,113,030	1,128,545	1,189,188
Wages and salaries	632,302	697,446	740,109	763,763	804,285	816,538	854,415
Supplements to wages and salaries	171,945	189,407	207,891	202,037	206,814	206,030	204,425
Employer contrib. for employee pension & insurance funds 6/	103,855	115,441	136,680	137,790	145,306	142,719	139,298
Employer contributions for government social insurance	68,090	73,966	71,211	64,247	61,508	63,311	65,127
Proprietors' income	99,182	115,707	124,934	113,723	101,931	105,977	130,348
Nonfarm proprietors' income	-275	-663	-947	-1,594	-1,110	-1,416	-1,853
Farm proprietors' income	99,457	116,370	125,881	115,317	103,041	107,393	132,201
Total full-time and part-time employment (number of jobs)	26,343	27,500	27,736	28,000	27,879	27,393	27,419
Wage and salary jobs	21,393	22,374	22,609	22,696	22,653	22,097	22,170
Number of proprietors	4,950	5,126	5,127	5,304	5,226	5,296	5,249
Number of nonfarm proprietors 7/	439	446	452	508	499	514	512
Number of farm proprietors	4,511	4,680	4,675	4,796	4,727	4,782	4,737
Average earnings per job (dollars)	0	0	0	0	0	0	0
Average wages and salaries	34,295	36,457	38,684	38,554	39,924	41,198	43,371
Average nonfarm proprietors' income	29,556	31,172	32,735	33,652	35,505	36,952	38,539

Source: BEA Regional Economic Information System
Bureau of Economic Analysis

West Virginia University
Bureau of Business and Economic Research
Regional Economic Profile

Marion County

	2011	2012	2013	2014	2015	2016	2017
Place of residence profile							
Personal income	2,047,838	2,140,692	2,133,413	2,164,224	2,182,097	2,151,346	2,238,359
Derivation of personal income							
Net earnings 1/	1,246,284	1,312,452	1,317,548	1,315,447	1,299,755	1,244,183	1,301,491
Personal current transfer receipts	522,247	523,902	530,196	547,469	571,442	586,687	602,635
Income maintenance 2/	43,381	44,063	44,597	45,189	45,553	46,038	46,588
Unemployment insurance compensation	11,379	11,041	10,401	7,812	8,407	9,169	5,056
Retirement and other	467,487	468,798	475,198	494,468	517,482	531,480	550,991
Dividends, interest, and rent 3/	279,307	304,338	285,669	301,308	310,900	320,476	334,233
Population (persons) 4/	56,649	56,727	56,651	56,722	56,690	56,477	56,337
Per capita incomes (dollars) 5/							
Per capita personal income 5/	36,150	37,737	37,659	38,155	38,492	38,092	39,732
Per capita net earnings 5/	22,000	23,136	23,257	23,191	22,927	22,030	23,102
Per capita personal current transfer receipts 5/	9,219	9,235	9,359	9,652	10,080	10,388	10,697
Per capita income maintenance 5/	766	777	787	797	804	815	827
Per capita unemployment insurance compensation 5/	201	195	184	138	148	162	90
Per capita retirement and other 5/	8,252	8,264	8,388	8,717	9,128	9,411	9,780
Per capita dividends, interest, and rent 5/	4,930	5,365	5,043	5,312	5,484	5,674	5,933
Place of work profile							
Earnings by place of work	1,269,466	1,317,172	1,301,142	1,284,147	1,222,980	1,128,748	1,168,610
Wages and salaries	902,450	913,586	907,686	908,526	875,844	804,295	842,036
Supplements to wages and salaries	217,911	229,447	229,894	218,206	215,201	204,492	214,588
Employer contrib. for employee pension & insurance funds 6/	149,369	159,412	160,755	147,745	147,407	139,749	144,945
Employer contributions for government social insurance	68,542	70,035	69,139	70,461	67,794	64,743	69,643
Proprietors' income	149,105	174,139	163,562	157,415	131,935	119,961	111,986
Nonfarm proprietors' income	-1,809	-2,511	-2,295	-2,551	-2,342	-2,524	-3,386
Farm proprietors' income	150,914	176,650	165,857	159,966	134,277	122,485	115,372
Total full-time and part-time employment (number of jobs)	27,998	28,095	27,641	27,560	26,587	25,360	25,214
Wage and salary jobs	22,617	22,575	22,088	22,002	21,129	20,204	19,969
Number of proprietors	5,381	5,520	5,553	5,558	5,458	5,156	5,245
Number of nonfarm proprietors 7/	513	511	512	510	496	489	483
Number of farm proprietors	4,868	5,009	5,041	5,048	4,962	4,667	4,762
Average earnings per job (dollars)	0	0	0	0	0	0	0
Average wages and salaries	45,341	46,883	47,073	46,595	45,999	44,509	46,348
Average nonfarm proprietors' income	39,901	40,469	41,094	41,293	41,452	39,809	42,167

Source: BEA Regional Economic Information System
Bureau of Economic Analysis

CAINC30 Footnotes

1/ Consists largely of Supplemental Security Income (SSI) payments; Earned Income Tax Credits (EITC); family assistance; general assistance; expenditures for food under the Special Supplemental Nutrition Program for Women, Infants, and Children (WIC); Supplemental Nutrition Assistance Program (SNAP); and other assistance benefits.

2/ Rental income of persons includes the capital consumption adjustment.

3/ Census Bureau midyear population estimates. Estimates for 2010-2017 reflect county population estimates available as of March 2018.

4/ Type of income divided by population yields a per capita measure for that type of income.

5/ Includes actual employer contributions and actuarially imputed employer contributions to reflect benefits accrued by defined benefit pension plan participants through service to employers in the current period.

6/ Excludes limited partners.

Note-- All dollar estimates are in thousands of current dollars (not adjusted for inflation). Statistics presented in thousands of dollars do not indicate more

(NA) Not available.

(NM) Not meaningful.

Last updated: November 15, 2018-- new statistics for 2017; revised statistics for 2001-2016.

Source: Department of Commerce / Bureau of Economic Analysis /

Transfer Payments**Marion County**

	1969	1970	1971	1972	1973	1974	1975
Personal current transfer receipts (\$000)	21,490	26,019	32,182	37,725	46,671	53,031	60,985
Current transfer receipts of individuals from governments	20,020	24,591	30,821	36,185	44,906	50,921	58,132
Retirement and disability insurance benefits	13,465	16,563	21,509	25,147	33,732	36,849	40,169
Social Security benefits	11,963	14,066	16,211	18,066	22,189	25,703	28,441
Excluding Social Security benefits 1/	1,502	2,497	5,298	7,081	11,543	11,146	11,728
Medical benefits	1,898	1,993	2,148	2,817	3,210	3,722	4,367
Medicare benefits	1,693	1,758	1,845	2,414	2,759	3,215	3,537
Public assistance medical care benefits 2/	186	210	271	363	400	449	764
Military medical insurance benefits 3/	(L)	(L)	(L)	(L)	51	58	66
Income maintenance benefits	1,221	2,315	2,294	2,909	2,629	3,868	4,760
Supplemental security income (SSI) benefits	351	456	489	689	761	1,177	1,375
Earned Income Tax Credit (EITC)	(NA)	(NA)	(NA)	(NA)	(NA)	(NA)	(NA)
Supplemental Nutrition Assistance Program (SNAP)	186	1,070	1,032	1,324	836	1,414	1,468
Other income maintenance benefits 4/	684	789	773	896	1,032	1,277	1,917
Unemployment insurance compensation	621	579	1,461	1,586	1,391	2,070	2,609
State unemployment insurance compensation	561	489	1,320	1,412	1,302	1,986	2,447
Excluding state unemployment insurance compensation	60	90	141	174	89	84	162
Veterans benefits	2,612	2,909	3,169	3,472	3,666	4,068	4,831
Education and training assistance 5/	203	232	240	254	278	344	703
Other transfer receipts of individuals from governments 6/	0	0	0	0	0	0	693
Current transfer receipts of nonprofit institutions	769	779	804	893	922	1,041	1,175
Current transfer receipts of individuals from businesses 7/	701	649	557	647	843	1,069	1,678

West Virginia University
Bureau of Business and Economic Research
Transfer Payments

Marion County

	1976	1977	1978	1979	1980	1981	1982
Personal current transfer receipts (\$000)	66,676	70,340	79,344	94,827	108,948	122,098	128,261
Current transfer receipts of individuals from governments	63,565	67,693	75,860	90,809	104,701	117,227	123,386
Retirement and disability insurance benefits	44,342	47,596	51,882	62,730	70,196	77,889	83,912
Social Security benefits	32,187	35,227	38,523	43,278	49,887	56,904	62,766
Excluding Social Security benefits 1/	12,155	12,369	13,359	19,452	20,309	20,985	21,146
Medical benefits	5,188	5,632	7,379	9,160	11,087	13,945	15,391
Medicare benefits	4,124	4,462	5,908	7,335	8,797	11,546	12,655
Public assistance medical care benefits 2/	996	1,095	1,391	1,726	2,174	2,265	2,578
Military medical insurance benefits 3/	68	75	80	99	116	134	158
Income maintenance benefits	5,201	5,503	7,192	7,132	8,293	10,063	9,053
Supplemental security income (SSI) benefits	1,373	1,426	1,495	1,620	1,791	2,002	2,062
Earned Income Tax Credit (EITC)	348	314	278	259	474	466	457
Supplemental Nutrition Assistance Program (SNAP)	1,420	1,757	3,154	2,707	2,990	4,552	3,604
Other income maintenance benefits 4/	2,060	2,006	2,265	2,546	3,038	3,043	2,930
Unemployment insurance compensation	2,650	2,643	3,002	5,086	7,815	7,752	7,610
State unemployment insurance compensation	2,458	2,494	2,730	4,862	6,213	7,211	7,448
Excluding state unemployment insurance compensation	192	149	272	224	1,602	541	162
Veterans benefits	5,099	5,176	5,204	5,349	5,384	5,504	5,488
Education and training assistance 5/	1,085	1,142	1,200	1,351	1,925	2,073	1,929
Other transfer receipts of individuals from governments 6/	0	(L)	(L)	(L)	(L)	(L)	(L)
Current transfer receipts of nonprofit institutions	1,545	1,651	2,176	2,262	2,421	2,391	2,195
Current transfer receipts of individuals from businesses 7/	1,566	996	1,308	1,756	1,826	2,480	2,680

Transfer Payments**Marion County**

	1983	1984	1985	1986	1987	1988	1989
Personal current transfer receipts (\$000)	144,355	147,870	155,782	164,503	169,880	178,174	186,997
Current transfer receipts of individuals from governments	139,097	140,959	148,416	156,947	163,195	171,594	179,875
Retirement and disability insurance benefits	87,845	92,354	96,525	101,156	106,766	110,035	114,011
Social Security benefits	65,982	69,928	73,642	77,399	80,318	83,042	87,487
Excluding Social Security benefits 1/	21,863	22,426	22,883	23,757	26,448	26,993	26,524
Medical benefits	19,146	20,817	23,591	27,946	29,652	33,996	36,511
Medicare benefits	15,842	17,262	19,330	21,582	24,093	26,167	27,344
Public assistance medical care benefits 2/	3,119	3,312	4,009	6,098	5,264	7,525	8,797
Military medical insurance benefits 3/	185	243	252	266	295	304	370
Income maintenance benefits	9,643	10,714	11,544	12,903	12,806	13,411	14,400
Supplemental security income (SSI) benefits	2,136	2,298	2,349	2,477	2,632	2,741	2,992
Earned Income Tax Credit (EITC)	472	504	429	486	449	869	1,274
Supplemental Nutrition Assistance Program (SNAP)	4,118	4,581	4,692	5,227	5,233	5,321	5,593
Other income maintenance benefits 4/	2,917	3,331	4,074	4,713	4,492	4,480	4,541
Unemployment insurance compensation	14,228	8,556	6,947	5,979	4,419	3,655	3,185
State unemployment insurance compensation	13,935	8,353	6,721	5,787	4,290	3,549	3,100
Excluding state unemployment insurance compensation	293	203	226	192	129	106	85
Veterans benefits	5,731	5,699	5,758	5,707	5,305	5,340	5,329
Education and training assistance 5/	2,499	2,811	4,031	3,227	4,202	5,134	6,407
Other transfer receipts of individuals from governments 6/	(L)	(L)	(L)	(L)	(L)	(L)	(L)
Current transfer receipts of nonprofit institutions	2,404	2,634	2,634	2,942	2,838	2,762	2,799
Current transfer receipts of individuals from businesses 7/	2,854	4,277	4,732	4,614	3,847	3,818	4,323

Transfer Payments**Marion County**

	1990	1991	1992	1993	1994	1995	1996
Personal current transfer receipts (\$000)	199,850	218,053	250,633	258,191	249,470	257,280	270,077
Current transfer receipts of individuals from governments	193,115	212,225	245,001	252,872	244,324	250,930	262,876
Retirement and disability insurance benefits	120,130	126,430	135,934	137,083	131,180	130,850	136,379
Social Security benefits	92,071	97,658	102,912	105,739	104,068	104,900	108,101
Excluding Social Security benefits 1/	28,059	28,772	33,022	31,344	27,112	25,950	28,278
Medical benefits	41,445	50,332	63,897	71,260	72,274	78,201	81,700
Medicare benefits	31,086	33,025	40,292	42,947	43,014	49,221	53,875
Public assistance medical care benefits 2/	9,924	16,783	23,060	27,840	28,794	28,546	27,342
Military medical insurance benefits 3/	435	524	545	473	466	434	483
Income maintenance benefits	15,527	17,191	19,704	20,882	21,579	22,513	24,684
Supplemental security income (SSI) benefits	3,288	3,667	4,601	5,270	5,358	6,115	6,983
Earned Income Tax Credit (EITC)	1,357	1,467	2,083	2,200	2,580	3,911	4,846
Supplemental Nutrition Assistance Program (SNAP)	6,241	7,184	8,039	8,383	8,306	7,859	7,814
Other income maintenance benefits 4/	4,641	4,873	4,981	5,029	5,335	4,628	5,041
Unemployment insurance compensation	3,794	6,035	10,603	10,586	6,188	5,240	6,897
State unemployment insurance compensation	3,708	5,920	10,184	10,245	5,994	5,101	6,732
Excluding state unemployment insurance compensation	86	115	419	341	194	139	165
Veterans benefits	5,583	5,596	5,980	6,329	6,475	6,776	6,797
Education and training assistance 5/	6,599	6,567	8,803	6,598	6,531	7,288	6,312
Other transfer receipts of individuals from governments 6/	(L)	74	80	134	97	62	107
Current transfer receipts of nonprofit institutions	2,708	2,882	3,188	3,567	3,774	3,864	3,946
Current transfer receipts of individuals from businesses 7/	4,027	2,946	2,444	1,752	1,372	2,486	3,255

Transfer Payments**Marion County**

	1997	1998	1999	2000	2001	2002	2003	2004
Personal current transfer receipts (\$000)	274,931	275,409	285,794	300,848	330,576	354,671	354,840	355,409
Current transfer receipts of individuals from governments	268,607	267,724	276,454	289,800	318,487	344,902	346,468	348,860
Retirement and disability insurance benefits	138,748	139,347	145,503	151,328	166,806	180,880	174,004	162,608
Social Security benefits	111,275	114,203	119,177	124,228	129,352	134,686	136,605	140,923
Excluding Social Security benefits 1/	27,473	25,144	26,326	27,100	37,454	46,194	37,399	21,685
Medical benefits	84,886	84,543	85,806	93,328	100,825	106,080	116,536	127,448
Medicare benefits	56,561	51,734	54,468	59,621	64,478	66,882	71,050	78,681
Public assistance medical care benefits 2/	27,835	32,308	30,763	33,085	35,718	38,460	44,410	47,467
Military medical insurance benefits 3/	490	501	575	622	629	738	1,076	1,300
Income maintenance benefits	24,180	23,680	23,309	23,008	25,105	27,208	25,852	29,391
Supplemental security income (SSI) benefits	7,020	7,594	7,883	7,869	8,477	8,798	9,319	9,884
Earned Income Tax Credit (EITC)	5,516	5,762	6,071	6,022	5,866	6,070	6,772	6,874
Supplemental Nutrition Assistance Program (SNAP)	7,691	7,138	6,122	5,287	5,272	6,063	3,672	7,050
Other income maintenance benefits 4/	3,953	3,186	3,233	3,830	5,490	6,277	6,089	5,583
Unemployment insurance compensation	6,074	4,934	4,831	3,935	4,607	7,420	7,704	5,412
State unemployment insurance compensation	5,920	4,808	4,727	3,849	4,512	7,292	7,569	5,224
Excluding state unemployment insurance compensation	154	126	104	86	95	128	135	188
Veterans benefits	7,234	7,842	9,172	9,433	10,240	11,549	12,105	12,629
Education and training assistance 5/	7,381	7,277	7,751	8,615	10,659	11,606	10,098	11,179
Other transfer receipts of individuals from governments 6/	104	101	82	153	245	159	169	193
Current transfer receipts of nonprofit institutions	3,972	4,071	4,582	4,652	5,090	5,091	5,365	5,554
Current transfer receipts of individuals from businesses 7/	2,352	3,614	4,758	6,396	6,999	4,678	3,007	995

Transfer Payments**Marion County**

	2005	2006	2007	2008	2009	2010	2011	2012
Personal current transfer receipts (\$000)	366,639	395,936	418,170	459,874	492,977	523,314	522,247	523,902
Current transfer receipts of individuals from governments	358,407	388,661	409,089	449,766	482,052	511,558	509,625	512,560
Retirement and disability insurance benefits	164,535	170,841	173,923	178,971	195,437	199,245	200,329	207,667
Social Security benefits	147,504	155,476	162,167	167,972	182,516	184,337	186,107	194,935
Excluding Social Security benefits 1/	17,031	15,365	11,756	10,999	12,921	14,908	14,222	12,732
Medical benefits	133,085	155,726	169,864	179,381	190,724	198,301	202,121	203,961
Medicare benefits	81,804	104,913	116,787	124,728	130,290	136,262	136,238	134,388
Public assistance medical care benefits 2/	50,186	49,476	51,713	53,198	58,809	60,406	64,195	67,794
Military medical insurance benefits 3/	1,095	1,337	1,364	1,455	1,625	1,633	1,688	1,779
Income maintenance benefits	29,793	31,076	32,293	34,721	41,382	45,629	43,381	44,063
Supplemental security income (SSI) benefits	10,161	9,930	10,819	11,130	11,712	12,219	11,927	13,102
Earned Income Tax Credit (EITC)	6,998	7,296	7,496	7,674	8,020	9,572	9,381	9,254
Supplemental Nutrition Assistance Program (SNAP)	6,910	7,156	7,548	8,907	12,059	13,222	13,449	13,765
Other income maintenance benefits 4/	5,724	6,694	6,430	7,010	9,591	10,616	8,624	7,942
Unemployment insurance compensation	4,898	4,540	5,146	5,859	11,125	14,123	11,379	11,041
State unemployment insurance compensation	4,710	4,386	5,012	5,698	10,486	13,759	10,873	10,578
Excluding state unemployment insurance compensation	188	154	134	161	639	364	506	463
Veterans benefits	13,241	14,404	15,543	16,529	17,808	19,502	21,220	22,262
Education and training assistance 5/	12,667	11,906	12,082	14,646	20,041	21,532	23,507	21,721
Other transfer receipts of individuals from governments 6/	188	168	238	19,659	5,535	13,226	7,688	1,845
Current transfer receipts of nonprofit institutions	6,472	6,135	5,976	5,786	6,143	6,842	6,583	7,012
Current transfer receipts of individuals from businesses 7/	1,760	1,140	3,105	4,322	4,782	4,914	6,039	4,330

West Virginia University
Bureau of Business and Economic Research
Transfer Payments

Marion County

	2013	2014	2015	2016	2017
Personal current transfer receipts (\$000)	530,196	547,469	571,442	586,687	602,635
Current transfer receipts of individuals from governments	519,233	535,691	558,536	572,135	589,137
Retirement and disability insurance benefits	212,359	214,852	225,273	227,999	232,434
Social Security benefits	200,381	203,490	215,015	219,002	223,771
Excluding Social Security benefits 1/	11,978	11,362	10,258	8,997	8,663
Medical benefits	206,851	221,810	230,741	235,517	248,571
Medicare benefits	134,777	138,781	144,207	148,667	153,750
Public assistance medical care benefits 2/	70,458	81,358	84,881	85,254	93,172
Military medical insurance benefits 3/	1,616	1,671	1,653	1,596	1,649
Income maintenance benefits	44,597	45,189	45,553	46,038	46,588
Supplemental security income (SSI) benefits	13,153	13,358	13,556	13,471	13,439
Earned Income Tax Credit (EITC)	9,559	10,034	10,011	10,326	10,761
Supplemental Nutrition Assistance Program (SNAP)	13,217	13,036	13,166	13,138	12,436
Other income maintenance benefits 4/	8,668	8,761	8,820	9,103	9,952
Unemployment insurance compensation	10,401	7,812	8,407	9,169	5,056
State unemployment insurance compensation	9,869	6,555	7,996	8,837	4,997
Excluding state unemployment insurance compensation	532	1,257	411	332	59
Veterans benefits	23,702	24,898	25,465	26,319	27,935
Education and training assistance 5/	19,921	18,073	18,458	21,250	21,762
Other transfer receipts of individuals from governments 6/	1,402	3,057	4,639	5,843	6,791
Current transfer receipts of nonprofit institutions	7,071	7,281	7,295	7,274	7,203
Current transfer receipts of individuals from businesses 7/	3,892	4,497	5,611	7,278	6,295

CAINC35 Footnotes

1/ Consists largely of temporary disability payments, pension benefit guaranty payments, black lung payments, workers compensation, and Panama Canal construction annuity payments.

2/ Consists of Medicaid and other medical vendor payments.

3/ Consists of payments made under the TriCare Management Program (formerly called CHAMPUS) for the medical care of dependents of active duty military personnel and of retired military personnel and their dependents at nonmilitary medical facilities.

4/ Consists largely of general assistance; family assistance (currently Temporary Assistance for Needy Families (TANF), previously emergency assistance and Aid to Families with Dependent Children (AFDC) and emergency assistance); expenditures for food under the Special Supplemental Nutrition Program for Women, Infants, and Children (WIC); Other Needs Assistance; refugee assistance; foster home care and adoption assistance; the Additional Child Tax Credit; and energy assistance.

5/ Consists largely of federal fellowship payments (National Science Foundation fellowships and traineeships, subsistence payments to state maritime academy cadets, and other federal fellowships), interest subsidy on higher education loans, Pell Grants, Job Corps payments, education exchange payments, and state education assistance payments.

6/ Consists largely of Bureau of Indian Affairs payments; Alaska Permanent Fund dividend payments; compensation of survivors of public safety officers; compensation of victims of crime; disaster relief payments; compensation for Japanese internment; the Economic Stimulus Act of 2008 rebates; the American Recovery and Reinvestment Act of 2009 funded tax credits, Federal Additional Compensation for unemployment, COBRA premium reduction, and the Economic Recovery lump sum payment; the health insurance premium tax credit and cost sharing reductions; other tax credits; and other special payments to individuals.

7/ Consists of personal injury payments to individuals other than employees and other business transfer payments.

Note-- All dollar estimates are in thousands of current dollars (not adjusted for inflation). Statistics presented in thousands of dollars do not

(NA) Not available.

(NA) Not available.

Last updated: November 16, 2017-- new estimates for 2016; revised estimates for 2014-2015.

Source: Department of Commerce / Bureau of Economic Analysis / Regional Economic Accounts

Farm Income and Expenses**Marion County**

	1969	1970	1971	1972	1973	1974	1975
Cash receipts from marketings (\$000)	562	589	559	627	761	646	709
Cash receipts: Livestock and products	436	451	413	457	540	399	470
Cash receipts: Crops	126	138	146	170	221	247	239
Other income (\$000)	183	190	239	264	318	314	323
Government payments	(L)	(L)	(L)	(L)	(L)	(L)	(L)
Imputed and miscellaneous income received 2/	160	170	212	236	304	296	291
Production expenses	732	771	811	836	1,055	1,201	1,193
Feed purchased	105	118	122	121	190	223	183
Livestock purchased	108	108	105	103	138	115	106
Seed purchased	(L)	(L)	(L)	(L)	(L)	(L)	(L)
Fertilizer and lime (incl. ag. chemicals 1978-fwd.)	(L)	(L)	(L)	(L)	(L)	(L)	55
Petroleum products purchased	(L)	(L)	(L)	(L)	50	76	85
Hired farm labor expenses 3/	74	74	81	74	103	99	69
All other production expenses 4/	356	378	412	440	508	594	651
Value of inventory change	(L)	(L)	(L)	(L)	50	108	(L)
Value of inventory change: livestock	(L)	(L)	(L)	(L)	50	104	(L)
Value of inventory change: crops	0	0	(L)	0	0	(L)	(L)
Value of inventory change: materials and supplies	(NA)	(NA)	(NA)	(NA)	(NA)	(NA)	(NA)
Derivation of farm labor and proprietors' income (\$000)							
Total cash receipts and other income	745	779	798	891	1,079	960	1,032
less: Production expenses	732	771	811	836	1,055	1,201	1,193
Realized net income	(L)	(L)	(L)	55	(L)	-241	-161
plus: Value of inventory change	(L)	(L)	(L)	(L)	50	108	(L)
Total net income including corporate farms	(L)	(L)	(L)	61	74	-133	-169
less: Net income of corporate farms	0	0	0	0	0	0	0
plus: Statistical adjustment	0	0	0	0	0	0	0
Total net farm proprietors' income	43	-4	36	61	74	-133	-169
plus: Farm wages and perquisites	59	64	67	59	81	76	54
plus: Farm supplements to wages and salaries	2	4	3	4	6	7	6
Total farm labor and proprietors' income	104	64	106	124	161	-50	-109

Farm Income and Expenses**Marion County**

	1976	1977	1978	1979	1980	1981	1982
Cash receipts from marketings (\$000)	793	864	1,252	1,451	1,424	1,119	1,137
Cash receipts: Livestock and products	563	647	1,095	1,284	1,253	972	1,065
Cash receipts: Crops	230	217	157	167	171	147	72
Other income (\$000)	401	403	392	552	458	487	981
Government payments	(L)	(L)	(L)	(L)	(L)	(L)	(L)
Imputed and miscellaneous income received 2/	367	374	360	528	414	442	949
Production expenses	1,365	1,465	1,694	1,983	2,431	2,724	3,136
Feed purchased	184	177	202	246	268	237	205
Livestock purchased	100	112	126	153	166	156	140
Seed purchased	55	54	74	61	51	(L)	(L)
Fertilizer and lime (incl. ag. chemicals 1978-fwd.)	76	94	115	97	135	131	107
Petroleum products purchased	103	116	123	132	181	182	147
Hired farm labor expenses 3/	93	78	111	120	144	120	137
All other production expenses 4/	754	834	943	1,174	1,486	1,864	2,386
Value of inventory change	-50	(L)	(L)	(L)	537	200	-175
Value of inventory change: livestock	(L)	(L)	-60	60	157	265	-212
Value of inventory change: crops	(L)	(L)	50	-77	380	-65	(L)
Value of inventory change: materials and supplies	(NA)	(NA)	(NA)	(NA)	(NA)	(NA)	(NA)
Derivation of farm labor and proprietors' income (\$000)							
Total cash receipts and other income	1,194	1,267	1,644	2,003	1,882	1,606	2,118
less: Production expenses	1,365	1,465	1,694	1,983	2,431	2,724	3,136
Realized net income	-171	-198	-50	(L)	-549	-1,118	-1,018
plus: Value of inventory change	-50	(L)	(L)	(L)	537	200	-175
Total net income including corporate farms	-221	-197	-60	(L)	(L)	-918	-1,193
less: Net income of corporate farms	(L)	(L)	(L)	0	0	-53	-66
plus: Statistical adjustment	0	0	0	0	0	0	0
Total net farm proprietors' income	-210	-186	-57	3	-12	-865	-1,127
plus: Farm wages and perquisites	77	73	108	110	106	96	102
plus: Farm supplements to wages and salaries	8	8	9	9	7	7	6
Total farm labor and proprietors' income	-125	-105	60	122	101	-762	-1,019

Farm Income and Expenses**Marion County**

	1983	1984	1985	1986	1987	1988	1989
Cash receipts from marketings (\$000)	1,415	1,670	1,744	1,998	2,057	2,220	2,397
Cash receipts: Livestock and products	1,322	1,260	1,274	1,476	1,517	1,724	1,936
Cash receipts: Crops	93	410	470	522	540	496	461
 Other income (\$000)	 1,168	 1,342	 1,168	 1,496	 485	 492	 406
Government payments	(L)	(L)	(L)	(L)	(L)	57	75
Imputed and miscellaneous income received 2/	1,126	1,298	1,142	1,464	439	435	331
 Production expenses	 3,448	 3,519	 3,456	 3,480	 3,695	 3,520	 3,147
Feed purchased	255	271	222	230	227	196	153
Livestock purchased	265	275	325	369	417	408	405
Seed purchased	(L)	(L)	(L)	(L)	(L)	(L)	(L)
Fertilizer and lime (incl. ag. chemicals 1978-fwd.)	102	108	117	99	114	107	101
Petroleum products purchased	148	162	156	139	141	135	120
Hired farm labor expenses 3/	136	143	152	145	163	158	139
All other production expenses 4/	2,529	2,543	2,468	2,480	2,616	2,499	2,215
 Value of inventory change	 (L)	 85	 -95	 -455	 -66	 -300	 52
Value of inventory change: livestock	(L)	-58	-162	-206	-108	-203	-68
Value of inventory change: crops	(L)	143	67	-249	(L)	-97	120
Value of inventory change: materials and supplies	(NA)	(NA)	(NA)	(NA)	(NA)	(NA)	(NA)
 Derivation of farm labor and proprietors' income (\$000)							
Total cash receipts and other income	2,583	3,012	2,912	3,494	2,542	2,712	2,803
less: Production expenses	3,448	3,519	3,456	3,480	3,695	3,520	3,147
Realized net income	-865	-507	-544	(L)	-1,153	-808	-344
plus: Value of inventory change	(L)	85	-95	-455	-66	-300	52
Total net income including corporate farms	-841	-422	-639	-441	-1,219	-1,108	-292
less: Net income of corporate farms	-50	(L)	(L)	(L)	-54	-51	(L)
plus: Statistical adjustment	0	0	0	0	0	0	0
Total net farm proprietors' income	-791	-417	-628	-435	-1,165	-1,057	-289
plus: Farm wages and perquisites	104	117	122	118	119	120	113
plus: Farm supplements to wages and salaries	14	18	20	21	23	26	35
Total farm labor and proprietors' income	-673	-282	-486	-296	-1,023	-911	-141

Farm Income and Expenses**Marion County**

	1990	1991	1992	1993	1994	1995	1996
Cash receipts from marketings (\$000)	2,714	2,333	1,727	2,059	1,731	1,356	777
Cash receipts: Livestock and products	2,159	1,827	1,264	1,561	1,224	812	516
Cash receipts: Crops	555	506	463	498	507	544	261
Other income (\$000)	298	244	205	212	246	274	314
Government payments	(L)	(L)	65	(L)	(L)	(L)	(L)
Imputed and miscellaneous income received 2/	263	205	140	174	202	254	280
Production expenses	3,055	2,851	2,447	2,613	2,650	2,692	2,652
Feed purchased	106	71	(L)	(L)	55	68	79
Livestock purchased	440	259	125	227	250	161	94
Seed purchased	(L)	(L)	(L)	(L)	(L)	(L)	(L)
Fertilizer and lime (incl. ag. chemicals 1978-fwd.)	91	89	90	77	67	64	61
Petroleum products purchased	138	141	133	130	134	144	141
Hired farm labor expenses 3/	138	129	107	126	147	169	187
All other production expenses 4/	2,131	2,151	1,942	2,007	1,988	2,074	2,076
Value of inventory change	198	-73	67	-82	140	-106	-157
Value of inventory change: livestock	156	69	-53	-67	110	(L)	-60
Value of inventory change: crops	(L)	-150	116	(L)	(L)	(L)	-101
Value of inventory change: materials and supplies	(NA)	(L)	(L)	(L)	(L)	(L)	(L)
Derivation of farm labor and proprietors' income (\$000)							
Total cash receipts and other income	3,012	2,577	1,932	2,271	1,977	1,630	1,091
less: Production expenses	3,055	2,851	2,447	2,613	2,650	2,692	2,652
Realized net income	(L)	-274	-515	-342	-673	-1,062	-1,561
plus: Value of inventory change	198	-73	67	-82	140	-106	-157
Total net income including corporate farms	155	-347	-448	-424	-533	-1,168	-1,718
less: Net income of corporate farms	(L)	(L)	-61	(L)	-58	-191	-228
plus: Statistical adjustment	0	0	0	0	0	0	0
Total net farm proprietors' income	154	-344	-387	-378	-475	-977	-1,490
plus: Farm wages and perquisites	117	104	89	106	115	131	140
plus: Farm supplements to wages and salaries	45	43	54	54	46	55	49
Total farm labor and proprietors' income	316	-197	-244	-218	-314	-791	-1,301

Farm Income and Expenses**Marion County**

	1997	1998	1999	2000	2001	2002	2003	2004
Cash receipts from marketings (\$000)	1,524	1,424	1,256	1,292	1,298	1,471	1,741	2,028
Cash receipts: Livestock and products	952	942	825	826	722	898	992	1,224
Cash receipts: Crops	572	482	431	466	576	573	749	804
Other income (\$000)	320	488	652	732	647	857	908	1,019
Government payments	(L)	(L)	70	194	37	19	40	7
Imputed and miscellaneous income received 2/	306	471	582	538	610	838	868	1,012
Production expenses	3,142	3,144	2,913	2,800	2,650	2,844	3,155	3,615
Feed purchased	167	184	169	196	215	290	255	227
Livestock purchased	282	269	186	185	174	202	195	353
Seed purchased	(L)	(L)	(L)	56	68	111	97	69
Fertilizer and lime (incl. ag. chemicals 1978-fwd.)	58	67	68	64	67	73	84	105
Petroleum products purchased	161	152	150	182	168	184	196	268
Hired farm labor expenses 3/	226	220	209	191	162	197	230	251
All other production expenses 4/	2,231	2,219	2,083	1,926	1,796	1,787	2,098	2,342
Value of inventory change	(L)	(L)	-199	(L)	4	-59	-189	223
Value of inventory change: livestock	-58	0	-101	-90	69	-60	-170	220
Value of inventory change: crops	(L)	(L)	-92	91	-61	-8	-3	-4
Value of inventory change: materials and supplies	(L)	(L)	(L)	(L)	-4	9	-16	7
Derivation of farm labor and proprietors' income (\$000)								
Total cash receipts and other income	1,844	1,912	1,908	2,024	1,945	2,328	2,649	3,047
less: Production expenses	3,142	3,144	2,913	2,800	2,650	2,844	3,155	3,615
Realized net income	-1,298	-1,232	-1,005	-776	-705	-516	-506	-568
plus: Value of inventory change	(L)	(L)	-199	(L)	4	-59	-189	223
Total net income including corporate farms	-1,334	-1,205	-1,204	-771	-701	-575	-695	-345
less: Net income of corporate farms	(L)	-159	-218	-119	-141	-142	-175	-70
plus: Statistical adjustment	0	0	0	0	0	0	0	0
Total net farm proprietors' income	-1,330	-1,046	-986	-652	-560	-433	-520	-275
plus: Farm wages and perquisites	157	154	137	106	106	107	147	168
plus: Farm supplements to wages and salaries	59	55	59	57	48	31	45	56
Total farm labor and proprietors' income	-1,114	-837	-790	-489	-406	-295	-328	-51

Farm Income and Expenses**Marion County**

	2005	2006	2007	2008	2009	2010	2011	2012
Cash receipts from marketings (\$000)	2,368	2,492	2,532	3,020	3,016	2,684	2,729	2,807
Cash receipts: Livestock and products	1,494	1,438	1,480	1,732	1,840	1,681	1,705	1,790
Cash receipts: Crops	874	1,054	1,052	1,288	1,176	1,003	1,024	1,017
Other income (\$000)	1,081	1,219	1,339	1,350	1,081	825	658	818
Government payments	6	24	48	62	81	73	73	170
Imputed and miscellaneous income received 2/	1,075	1,195	1,291	1,288	1,000	752	585	648
Production expenses	4,310	5,170	5,963	6,166	5,663	5,654	5,801	6,298
Feed purchased	283	354	444	513	425	468	489	693
Livestock purchased	353	384	322	365	291	263	282	312
Seed purchased	47	32	22	21	18	15	14	18
Fertilizer and lime (incl. ag. chemicals 1978-fwd.)	132	160	186	200	172	178	196	188
Petroleum products purchased	317	395	518	588	461	472	537	498
Hired farm labor expenses 3/	232	276	335	249	218	170	126	145
All other production expenses 4/	2,946	3,569	4,136	4,230	4,078	4,088	4,157	4,444
Value of inventory change	42	92	-107	106	-367	-113	390	-33
Value of inventory change: livestock	48	101	-48	-5	-396	5	183	187
Value of inventory change: crops	6	-26	-74	108	29	-118	210	-225
Value of inventory change: materials and supplies	-12	17	15	3	0	0	-3	5
Derivation of farm labor and proprietors' income (\$000)								
Total cash receipts and other income	3,449	3,711	3,871	4,370	4,097	3,509	3,387	3,625
less: Production expenses	4,310	5,170	5,963	6,166	5,663	5,654	5,801	6,298
Realized net income	-861	-1,459	-2,092	-1,796	-1,566	-2,145	-2,414	-2,673
plus: Value of inventory change	42	92	-107	106	-367	-113	390	-33
Total net income including corporate farms	-819	-1,367	-2,199	-1,690	-1,933	-2,258	-2,024	-2,706
less: Net income of corporate farms	-156	-420	-605	-580	-517	-405	-215	-195
plus: Statistical adjustment	0	0	0	0	0	0	0	0
Total net farm proprietors' income	-663	-947	-1,594	-1,110	-1,416	-1,853	-1,809	-2,511
plus: Farm wages and perquisites	157	198	240	187	158	117	82	98
plus: Farm supplements to wages and salaries	62	69	85	66	49	32	23	30
Total farm labor and proprietors' income	-444	-680	-1,269	-857	-1,209	-1,704	-1,704	-2,383

Farm Income and Expenses**Marion County**

	2013	2014	2015	2016	2017
Cash receipts from marketings (\$000)	3,080	3,493	3,165	2,823	3,000
Cash receipts: Livestock and products	2,010	2,327	2,051	1,741	1,864
Cash receipts: Crops	1,070	1,166	1,114	1,082	1,136
Other income (\$000)	760	765	770	726	580
Government payments	133	144	187	195	48
Imputed and miscellaneous income received 2/	627	621	583	531	532
Production expenses	6,164	6,762	6,694	6,513	7,155
Feed purchased	752	779	773	704	683
Livestock purchased	202	275	323	253	239
Seed purchased	19	20	19	22	21
Fertilizer and lime (incl. ag. chemicals 1978-fwd.)	195	205	172	169	161
Petroleum products purchased	549	557	419	352	401
Hired farm labor expenses 3/	178	166	157	151	153
All other production expenses 4/	4,269	4,760	4,831	4,862	5,497
Value of inventory change	-121	-214	198	150	-101
Value of inventory change: livestock	-261	-186	260	144	-85
Value of inventory change: crops	141	-34	-63	25	-10
Value of inventory change: materials and supplies	-1	6	1	-19	-6
Derivation of farm labor and proprietors' income (\$000)					
Total cash receipts and other income	3,840	4,258	3,935	3,549	3,580
less: Production expenses	6,164	6,762	6,694	6,513	7,155
Realized net income	-2,324	-2,504	-2,759	-2,964	-3,575
plus: Value of inventory change	-121	-214	198	150	-101
Total net income including corporate farms	-2,445	-2,718	-2,561	-2,814	-3,676
less: Net income of corporate farms	-150	-167	-219	-290	-290
plus: Statistical adjustment	0	0	0	0	0
Total net farm proprietors' income	-2,295	-2,551	-2,342	-2,524	-3,386
plus: Farm wages and perquisites	101	106	86	99	90
plus: Farm supplements to wages and salaries	25	29	30	28	38
Total farm labor and proprietors' income	-2,169	-2,416	-2,226	-2,397	-3,258

CAINC45 Footnotes

1/ Consists of the value of home consumption and other farm related income components, such as machine hire and custom work income and income from forest products (1978 to present).

2/ Consists of hired workers' cash pay and perquisites, employers' contributions for social security and Medicare, and payments for contract labor, machine hire, and custom work.

3/ Consists of repair and operation of machinery; depreciation, interest, rent and taxes; and other miscellaneous expenses including agricultural chemicals (1969-77).

Note-- All dollar estimates are in thousands of current dollars (not adjusted for inflation). Statistics presented in thousands of dollars do not

(NA) Not available.

(NA) Not available.

Last updated: November 15, 2018-- new statistics for 2017; revised statistics for 2001-2016.