



# Grant , West Virginia

Personal income last published on November 15, 2018.

Grant is one of 55 counties in West Virginia. It is not part of a metropolitan area. Its 2017 population of 11,670 ranked 43rd in the state.

## Per Capita Personal Income

In 2017, Grant had a per capita personal income (PCPI) of \$35,250. This PCPI ranked 23rd in the state and was 92 percent of the state average, \$38,479, and 68 percent of the national average, \$51,640. The 2017 PCPI reflected an increase of 0.4 percent from 2016. The 2016-2017 state change was 4.1 percent and the national change was 3.6 percent. In 2007, the PCPI of Grant was \$26,012 and ranked 27th in the state. The 2007-2017 compound annual growth rate of PCPI was 3.1 percent. The compound annual growth rate for the state was 2.7 percent and for the nation was 2.6 percent.

Per Capita Personal Income, 2017

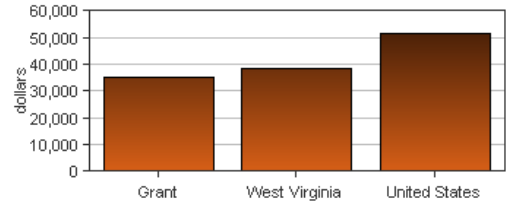

Per Capita Income as a Percent of the United States

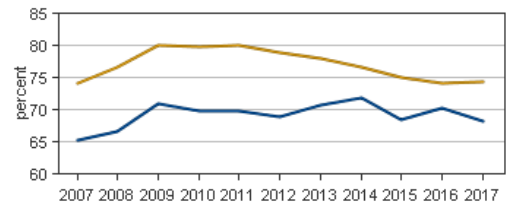

● Grant  
● West Virginia

## Personal Income

In 2017, Grant had a personal income of \$411,362.0\*. This personal income ranked 42nd in the state and accounted for 0.6 percent of the state total. In 2007, the personal income of Grant was \$311,342.0\* and ranked 41st in the state.

\*Personal income estimates are in thousands of dollars, not adjusted for inflation.

	2016-2017 percent change	2007-2017 CAGR
Grant	0.7 %	2.8 %
West Virginia	3.4 %	2.6 %
U.S.	4.4 %	3.4 %

CAGR: compound annual growth rate

# Components of Personal Income

Personal income includes net earnings by place of residence; dividends, interest, and rent; and personal current transfer receipts received by the residents of Grant.

	2016-2017 percent change			2007-2017 CAGR		
	Grant	West Virginia	U.S.	Grant	West Virginia	U.S.
Net earnings	- 1.8 %	3.6 %	4.7 %	1.6 %	1.8 %	3.0 %
Dividends, interest, and rent	3.7 %	3.9 %	4.7 %	2.3 %	2.6 %	3.6 %
Personal current transfer receipts	3.3 %	2.8 %	2.9 %	5.4 %	4.2 %	5.2 %

*CAGR: compound annual growth rate*

## Percent Contribution to Personal Income

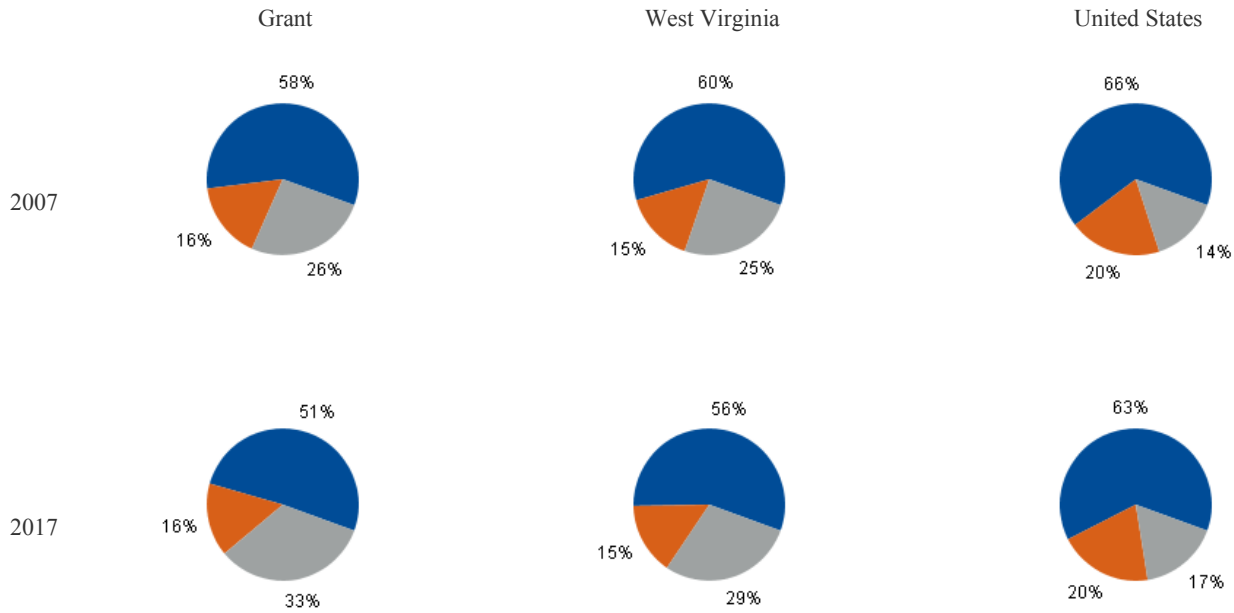

- Net earnings by place of residence
- Dividends, interest, and rent
- Personal current transfer receipts

**DP02: SELECTED SOCIAL CHARACTERISTICS**  
2017 American Community Survey, 5-Year Estimates

**Grant County**

Subject	Estimate	Percent
<b>HOUSEHOLDS BY TYPE</b>		
Total households	4,372	100.0%
Family households (families)	2,895	66.2%
With own children of the HH-er < 18 yrs	853	19.5%
Married-couple family	2,388	54.6%
With own children of the HH-er < 18 yrs	614	14.0%
Male householder, no wife present	239	5.5%
With own children of the HH-er < 18 yrs	112	2.6%
Female householder, no husband present	268	6.1%
With own children of the HH-er < 18 yrs	127	2.9%
Nonfamily households	1,477	33.8%
Householder living alone	1,195	27.3%
65 years and over	751	17.2%
Households w/ 1 or more people < 18 yrs	947	21.7%
Households w/ 1 or more people 65+	1,831	41.9%
Average household size	2.64	(X)
Average family size	3.28	(X)
<b>RELATIONSHIP</b>		
Population in households	11,544	100.0%
Householder	4,372	37.9%
Spouse	2,430	21.0%
Child	3,358	29.1%
Other relatives	803	7.0%
Nonrelatives	581	5.0%
Unmarried partner	218	1.9%
<b>MARITAL STATUS</b>		
Males 15 years and over	4,927	100.0%
Never married	1,396	28.3%
Now married, except separated	2,576	52.3%
Separated	51	1.0%
Widowed	244	5.0%
Divorced	660	13.4%
Females 15 years and over	4,912	100.0%
Never married	1,066	21.7%
Now married, except separated	2,624	53.4%
Separated	35	0.7%
Widowed	599	12.2%
Divorced	588	12.0%
<b>FERTILITY</b>		
Number of women 15 to 50 years old	84	100.0%
Unmarried (widowed,divorced,never mar.)	65	77.4%
Per 1,000 unmarried women	54	(X)
Per 1,000 women 15 to 50 years old	36	(X)
Per 1,000 women 15 to 19 years old	33	(X)
Per 1,000 women 20 to 34 years old	62	(X)
Per 1,000 women 35 to 50 years old	17	(X)

Subject	Estimate	Percent
<b>GRANDPARENTS</b>		
Number of grandparents living with own grandchildren under 18 years	208	100%
Grandparents responsible for grandchild.	81	38.9%
Years responsible for grandchildren	0	0
Less than 1 year	0	0.0%
1 or 2 years	78	37.5%
3 or 4 years	0	0.0%
5 or more years	3	1.4%
Number of grandparents responsible for own grandchildren under 18 years	81	100.0%
Who are female	40	49.4%
Who are married	78	96.3%
<b>SCHOOL ENROLLMENT</b>		
Population 3 yrs & over enrolled in school	2,073	100.0%
Nursery school, preschool	77	3.7%
Kindergarten	104	5.0%
Elementary school (grades 1-8)	986	47.6%
High school (grades 9-12)	489	23.6%
College or graduate school	417	20.1%
<b>EDUCATIONAL ATTAINMENT</b>		
Population 25 years and over	8,507	100.0%
Less than 9th grade	750	8.8%
9th to 12th grade, no diploma	882	10.4%
High school graduate (incl. equivalency)	3,893	45.8%
Some college, no degree	1,222	14.4%
Associate's degree	528	6.2%
Bachelor's degree	720	8.5%
Graduate or professional degree	512	6.0%
Percent high school graduate or higher	(X)	80.8%
Percent bachelor's degree or higher	(X)	14.5%
<b>VETERAN STATUS</b>		
Civilian population 18 years and over	9,417	100.0%
Civilian veterans	852	9.0%
<b>DISABILITY STATUS OF THE CIVILIAN NON-INSTITUTIONALIZED POP.</b>		
Total Civilian Noninstitutionalized Pop.	11,567	100.0%
With a disability	2,089	18.1%
Under 18 years	2,256	100.0%
With a disability	82	3.6%
18 to 64 years	6,737	100.0%
With a disability	1,009	15.0%
65 years and over	2,574	100.0%
With a disability	998	38.8%

**DP02: SELECTED SOCIAL CHARACTERISTICS (continued)**

2017 American Community Survey, 5-Year Estimates

**Grant County**

Subject	Estimate	Percent
<b>RESIDENCE 1 YEAR AGO</b>		
Population 1 year and over	11,524	100.0%
Same house	10,752	93.3%
Different house in the U.S.	743	6.4%
Same county	428	3.7%
Different county	315	2.7%
Same state	211	1.8%
Different state	104	0.9%
Abroad	29	0.3%
<b>PLACE OF BIRTH</b>		
Total population	11,673	100.0%
Native	11,657	99.9%
Born in United States	11,598	99.4%
State of residence	6,860	58.8%
Different state	4,738	40.6%
Born in Puerto Rico, U.S. Islands., abroad	59	0.5%
Foreign born	16	0.1%
<b>U.S. CITIZENSHIP STATUS</b>		
Foreign-born population	16	100.0%
Naturalized U.S. citizen	16	100.0%
Not a U.S. citizen	0	0.0%
<b>YEAR OF ENTRY</b>		
Population born outside the United States	75	75
Native	59	100.0%
Entered 2010 or later	22	37.3%
Entered before 2010	37	62.7%
Foreign born	16	100.0%
Entered 2010 or later	0	0.0%
Entered before 2010	16	100.0%
<b>WORLD REGION OF BIRTH OF FOREIGN BORN</b>		
Foreign-born population, excluding population born at sea	16	100.0%
Europe	6	37.5%
Asia	0	0.0%
Africa	0	0.0%
Oceania	0	0.0%
Latin America	10	62.5%
Northern America	0	0.0%
<b>LANGUAGE SPOKEN AT HOME</b>		
Population 5 years and over	11,071	100.0%
English only	10,885	98.3%
Language other than English	186	1.7%
Speak English less than "very well"	114	1.0%
Spanish	106	1.0%
Speak English less than "very well"	89	0.8%

Subject	Estimate	Percent
Other Indo-European languages	66	0.6%
Speak English less than "very well"	15	0.1%
Asian and Pacific Islander languages	0	0.0%
Speak English less than "very well"	0	0.0%
Other languages	14	0.1%
Speak English less than "very well"	10	0.1%
<b>ANCESTRY</b>		
Total population	11,673	100.0%
American	1,046	9.0%
Arab	5	0.0%
Czech	0	0.0%
Danish	6	0.1%
Dutch	141	1.2%
English	835	7.2%
French (except Basque)	144	1.2%
French Canadian	20	0.2%
German	5,131	44.0%
Greek	0	0.0%
Hungarian	28	0.2%
Irish	837	7.2%
Italian	152	1.3%
Lithuanian	0	0.0%
Norwegian	15	0.1%
Polish	87	0.7%
Portuguese	0	0.0%
Russian	25	0.2%
Scotch-Irish	84	0.7%
Scottish	231	2.0%
Slovak	5	0.0%
Subsaharan African	0	0.0%
Swedish	4	0.0%
Swiss	39	0.3%
Ukrainian	11	0.1%
Welsh	46	0.4%
West Indian (excl. Hispanic origin groups)	0	0.0%
<b>COMPUTERS AND INTERNET USE</b>		
Total households	4,372	100.0%
With a computer	2,988	68.3%
With a broadband Internet subscription	2,834	64.8%

**DP03: SELECTED ECONOMIC CHARACTERISTICS**

2017 American Community Survey, 5-Year Estimates

**Grant County**

Subject	Estimate	Percent
<b>EMPLOYMENT STATUS</b>		
Population 16 years and over	9,640	100.0%
In labor force	5,089	52.8%
Civilian labor force	5,089	52.8%
Employed	4,823	50.0%
Unemployed	266	2.8%
Armed Forces	0	0.0%
Not in labor force	4,551	47.2%
Civilian labor force	5,089	100.0%
Unemployment Rate	(X)	5.2%
Females 16 years and over	4,822	100.0%
In labor force	2,329	48.3%
Civilian labor force	2,329	48.3%
Employed	2,275	47.2%
Own children of the HH-er under 6 years	673	100.0%
All parents in family in labor force	528	78.5%
Own children of the HH-er 6 to 17 years	1,478	100.0%
All parents in family in labor force	1,002	67.8%
<b>COMMUTING TO WORK</b>		
Workers 16 years and over	4,765	100.0%
Car, truck, or van -- drove alone	3,921	82.3%
Car, truck, or van -- carpooled	470	9.9%
Public transportation (excl. taxicab)	50	1.0%
Walked	139	2.9%
Other means	7	0.1%
Worked at home	178	3.7%
Mean travel time to work (minutes)	27.6	(X)
<b>OCCUPATION</b>		
Civilian employed pop. 16 years & over	4,823	100.0%
Mngmt, business, science, & arts occup.	1,230	25.5%
Service occupations	870	18.0%
Sales and office occupations	838	17.4%
Nat. resources, construction, maintenance	703	14.6%
Prod., transp., & material moving occ.	1,182	24.5%
<b>INDUSTRY</b>		
Civilian employed pop. 16 years & over	4,823	100.0%
Ag., forestry, fishing & hunting, & mining	162	3.4%
Construction	597	12.4%
Manufacturing	881	18.3%
Wholesale trade	86	1.8%
Retail trade	439	9.1%
Transp. and warehousing, and utilities	241	5.0%
Information	36	0.7%
Fin. & ins. & real estate & rental-leasing	181	3.8%
Profess., scientific, mngmt, admin., & waste management services	283	5.9%
Educ. Serv. & health care & soc. assistance	1,109	23.0%
Arts, entert., rec., accom., & food services	334	6.9%
Other services, except public admin.	225	4.7%
Public administration	249	5.2%

Subject	Estimate	Percent
<b>CLASS OF WORKER</b>		
Civilian employed pop. 16 years & over	4,823	100.0%
Private wage and salary workers	3,697	76.7%
Government workers	804	16.7%
Self-emp. in own not incorp. workers	315	6.5%
Unpaid family workers	7	0.1%
<b>INCOME AND BENEFITS (IN 2017 INFLATION-ADJUSTED DOLLARS)</b>		
Total households	4,372	100.0%
Less than \$10,000	226	5.2%
\$10,000 to \$14,999	476	10.9%
\$15,000 to \$24,999	649	14.8%
\$25,000 to \$34,999	495	11.3%
\$35,000 to \$49,999	773	17.7%
\$50,000 to \$74,999	769	17.6%
\$75,000 to \$99,999	510	11.7%
\$100,000 to \$149,999	341	7.8%
\$150,000 to \$199,999	67	1.5%
\$200,000 or more	66	1.5%
Median household income (dollars)	40,093	(X)
Mean household income (dollars)	52,205	(X)
With earnings	2,857	65.3%
Mean earnings (dollars)	56,263	(X)
With Social Security	2,050	46.9%
Mean Social Security income (dollars)	17,397	(X)
With retirement income	927	21.2%
Mean retirement income (dollars)	19,919	(X)
With Supplemental Security Income	226	5.2%
Mean Supplemental Security Income (\$)	9,529	(X)
With cash public assistance income	304	7.0%
Mean cash public assistance income (\$)	3,449	(X)
With Food Stamp/SNAP in the past 12 mo.	542	12.4%
Families	2,895	100.0%
Less than \$10,000	93	3.2%
\$10,000 to \$14,999	116	4.0%
\$15,000 to \$24,999	399	13.8%
\$25,000 to \$34,999	278	9.6%
\$35,000 to \$49,999	548	18.9%
\$50,000 to \$74,999	552	19.1%
\$75,000 to \$99,999	465	16.1%
\$100,000 to \$149,999	316	10.9%
\$150,000 to \$199,999	67	2.3%
\$200,000 or more	61	2.1%
Median family income (dollars)	50,804	(X)
Mean family income (dollars)	62,776	(X)
Per capita income (dollars)	21,705	(X)
Nonfamily households	1,477	1,477
Median nonfamily income (dollars)	23,434	(X)
Mean nonfamily income (dollars)	29,969	(X)
Median earnings for workers (dollars)	27,091	(X)
Median earnings for male full-time (\$)	36,950	(X)
Median earnings for female full-time (\$)	29,957	(X)

Source: 2017 American Community Survey, 5 Year Estimates

U.S. Census Bureau

**DP03: SELECTED ECONOMIC CHARACTERISTICS (continued)**

2017 American Community Survey, 5-Year Estimates

**Grant County**

Subject	Estimate	Percent
<b>HEALTH INSURANCE COVERAGE</b>		
Civilian noninstitutionalized population	11,567	100.0%
With health insurance coverage	10,727	92.7%
With private health insurance	7,530	65.1%
With public coverage	5,255	45.4%
No health insurance coverage	840	7.3%
Civilian noninstitutionalized pop. < 18 yrs	2,432	100.0%
No health insurance coverage	104	4.3%
Civilian noninst. population 18-64 years	6,561	100.0%
In labor force:	4,543	4,543
Employed:	4,285	4,285
With health insurance coverage	3,960	92.4%
With private health insurance	3,667	85.6%
With public coverage	385	9.0%
No health insurance coverage	325	7.6%
Unemployed:	258	258
With health insurance coverage	105	40.7%
With private health insurance	34	13.2%
With public coverage	71	27.5%
No health insurance coverage	153	59.3%
Not in labor force:	2,018	2,018
With health insurance coverage	1,760	87.2%
With private health insurance	661	32.8%
With public coverage	1,242	61.5%
No health insurance coverage	258	12.8%

Subject	Estimate	Percent
<b>PERCENTAGE OF FAMILIES AND PEOPLE WHOSE INCOME IN THE PAST 12 MONTHS IS BELOW THE POVERTY LEVEL</b>		
All families	(X)	8.5%
With related children of the HH-er < 18 yrs	(X)	12.9%
With related children of the HH-er < 5 yrs	(X)	23.3%
Married couple families	(X)	4.9%
With related children of the HH-er < 18 yrs	(X)	6.5%
With related children of the HH-er < 5 yrs	(X)	0.0%
Families w/ female householder, no husband	(X)	26.1%
With related children of the HH-er < 18 yrs	(X)	41.3%
With related children of the HH-er < 5 yrs	(X)	60.3%
	0	0
All people	(X)	12.7%
Under 18 years	(X)	12.1%
Related children of the HH-er under 18 yrs	(X)	11.9%
Related children of the HH-er < 5 yrs	(X)	12.2%
Related children of the HH-er 5-17 yrs	(X)	11.8%
18 years and over	(X)	12.9%
18 to 64 years	(X)	12.8%
65 years and over	(X)	13.1%
People in families	(X)	9.1%
Unrelated individuals 15 years and over	(X)	29.7%

**DP04: SELECTED HOUSING CHARACTERISTICS**

2017 American Community Survey, 5-Year Estimates

**Grant County**

Subject	Estimate	Percent
<b>HOUSING OCCUPANCY</b>		
Total housing units	6,558	100.0%
Occupied housing units	4,372	66.7%
Vacant housing units	2,186	33.3%
Homeowner vacancy rate	2.0	(X)
Rental vacancy rate	17.7	(X)
<b>UNITS IN STRUCTURE</b>		
Total housing units	6,558	100.0%
1-unit, detached	4,888	74.5%
1-unit, attached	50	0.8%
2 units	5	0.1%
3 or 4 units	157	2.4%
5 to 9 units	190	2.9%
10 to 19 units	69	1.1%
20 or more units	11	0.2%
Mobile home	1,180	18.0%
Boat, RV, van, etc.	8	0.1%
<b>YEAR STRUCTURE BUILT</b>		
Total housing units	6,558	100.0%
Built 2014 or later	0	0.0%
Built 2010 to 2013	70	1.1%
Built 2000 to 2009	814	12.4%
Built 1990 to 1999	1,205	18.4%
Built 1980 to 1989	922	14.1%
Built 1970 to 1979	1,137	17.3%
Built 1960 to 1969	744	11.3%
Built 1950 to 1959	260	4.0%
Built 1940 to 1949	273	4.2%
Built 1939 or earlier	1,133	17.3%
<b>ROOMS</b>		
Total housing units	6,558	100.0%
1 room	24	0.4%
2 rooms	155	2.4%
3 rooms	322	4.9%
4 rooms	988	15.1%
5 rooms	1,234	18.8%
6 rooms	1,514	23.1%
7 rooms	1,009	15.4%
8 rooms	662	10.1%
9 rooms or more	650	9.9%
Median rooms	5.9	(X)
<b>BEDROOMS</b>		
Total housing units	6,558	100.0%
No bedroom	24	0.4%
1 bedroom	449	6.8%
2 bedrooms	1,682	25.6%
3 bedrooms	3,325	50.7%
4 bedrooms	857	13.1%
5 or more bedrooms	221	3.4%

Subject	Estimate	Percent
<b>HOUSING TENURE</b>		
Occupied housing units	4,372	100.0%
Owner-occupied	3,486	79.7%
Renter-occupied	886	20.3%
Average household size of owner-occupied unit	2.64	(X)
Average household size of renter-occupied unit	2.64	(X)
<b>YEAR HOUSEHOLDER MOVED INTO UNIT</b>		
Occupied housing units	4,372	100.0%
Moved in 2015 or later	247	5.6%
Moved in 2010 to 2014	828	18.9%
Moved in 2000 to 2009	1,248	28.5%
Moved in 1990 to 1999	786	18.0%
Moved in 1980 to 1989	488	11.2%
Moved in 1979 and earlier	775	17.7%
<b>VEHICLES AVAILABLE</b>		
Occupied housing units	4,372	100.0%
No vehicles available	350	8.0%
1 vehicle available	1,229	28.1%
2 vehicles available	1,457	33.3%
3 or more vehicles available	1,336	30.6%
<b>HOUSE HEATING FUEL</b>		
Occupied housing units	4,372	100.0%
Utility gas	162	3.7%
Bottled, tank, or LP gas	470	10.8%
Electricity	1,591	36.4%
Fuel oil, kerosene, etc.	755	17.3%
Coal or coke	69	1.6%
Wood	1,281	29.3%
Solar energy	0	0.0%
Other fuel	40	0.9%
No fuel used	4	0.1%
<b>SELECTED CHARACTERISTICS</b>		
Occupied housing units	4,372	100.0%
Lacking complete plumbing facilities	9	0.2%
Lacking complete kitchen facilities	8	0.2%
No telephone service available	117	2.7%
<b>OCCUPANTS PER ROOM</b>		
Occupied housing units	4,372	100.0%
1.00 or less	4,340	99.3%
1.01 to 1.50	32	0.7%
1.51 or more	0	0.0%

**DP04: SELECTED HOUSING CHARACTERISTICS (continued)**

2017 American Community Survey, 5-Year Estimates

**Grant County**

Subject	Estimate	Percent
<b>VALUE</b>		
Owner-occupied units	3,486	100.0%
Less than \$50,000	378	10.8%
\$50,000 to \$99,999	779	22.3%
\$100,000 to \$149,999	641	18.4%
\$150,000 to \$199,999	758	21.7%
\$200,000 to \$299,999	673	19.3%
\$300,000 to \$499,999	207	5.9%
\$500,000 to \$999,999	50	1.4%
\$1,000,000 or more	0	0.0%
Median (dollars)	144,600	(X)
<b>MORTGAGE STATUS</b>		
Owner-occupied units	3,486	100.0%
Housing units with a mortgage	1,523	43.7%
Housing units without a mortgage	1,963	56.3%
<b>SELECTED MONTHLY OWNER COSTS (SMOC)</b>		
Housing units with a mortgage	1,523	100.0%
Less than \$500	136	8.9%
\$500 to \$999	691	45.4%
\$1,000 to \$1,499	444	29.2%
\$1,500 to \$1,999	220	14.4%
\$2,000 to \$2,499	21	1.4%
\$2,500 to \$2,999	0	0.0%
\$3,000 or more	11	0.7%
Median (dollars)	940	(X)
Housing units without a mortgage		
Less than \$250	703	35.8%
\$250 to \$399	867	44.2%
\$400 to \$599	293	14.9%
\$600 to \$799	87	4.4%
\$800 to \$999	13	0.7%
\$1,000 or more	0	0.0%
Median (dollars)	297	(X)
<b>SELECTED MONTHLY OWNER COSTS AS A PERCENTAGE OF HOUSEHOLD INCOME (SMOCAPI)</b>		
Housing unit with a mortgage (excluding units SMOCAP cannot be computed)	1,515	100.0%
Less than 20.0 percent	871	57.5%
20.0 to 24.9 percent	217	14.3%
25.0 to 29.9 percent	141	9.3%
30.0 to 34.9 percent	71	4.7%
35.0 percent or more	215	14.2%
Not computed	8	(X)

Subject	Estimate	Percent
Housing unit without a mortgage (excl. units SMOCAP cannot be computed)	1,950	100.0%
Less than 10.0 percent	1,054	54.1%
10.0 to 14.9 percent	315	16.2%
15.0 to 19.9 percent	199	10.2%
20.0 to 24.9 percent	130	6.7%
25.0 to 29.9 percent	102	5.2%
30.0 to 34.9 percent	43	2.2%
35.0 percent or more	107	5.5%
Not computed	13	(X)
<b>GROSS RENT</b>		
Occupied units paying rent	785	100.0%
Less than \$500	266	33.9%
\$500 to \$999	477	60.8%
\$1,000 to \$1,499	25	3.2%
\$1,500 to \$1,999	17	2.2%
\$2,000 to \$2,499	0	0.0%
\$2,500 to \$2,999	0	0.0%
\$3,000 or more	0	0.0%
Median (dollars)	567	(X)
No rent paid	101	(X)
<b>GROSS RENT AS A PERCENTAGE OF HOUSEHOLD INCOME (GRAPI)</b>		
Occupied units paying rent (excluding units where GRAPI can't be computed)	785	100.0%
Less than 15.0 percent	131	16.7%
15.0 to 19.9 percent	102	13.0%
20.0 to 24.9 percent	179	22.8%
25.0 to 29.9 percent	77	9.8%
30.0 to 34.9 percent	32	4.1%
35.0 percent or more	264	33.6%
Not computed	101	(X)



**DP05: ACS DEMOGRAPHIC AND HOUSING ESTIMATES**

2017 American Community Survey, 5-Year Estimates

**Grant County**

Subject	Estimate	Percent
<b>SEX AND AGE</b>		
Total population	11,673	100.0%
Male	5,844	50.1%
Female	5,829	49.9%
Under 5 years	602	5.2%
5 to 9 years	593	5.1%
10 to 14 years	639	5.5%
15 to 19 years	668	5.7%
20 to 24 years	664	5.7%
25 to 34 years	1,135	9.7%
35 to 44 years	1,309	11.2%
45 to 54 years	1,677	14.4%
55 to 59 years	916	7.8%
60 to 64 years	802	6.9%
65 to 74 years	1,629	14.0%
75 to 84 years	699	6.0%
85 years and over	340	2.9%
Median age (years)	46.3	(X)
Under 18 years	2,256	19.3%
16 years and over	9,640	82.6%
18 years and over	9,417	80.7%
21 years and over	9,035	77.4%
62 years and over	3,160	27.1%
65 years and over	2,668	22.9%
18 years and over	9,417	100.0%
Male	4,701	49.9%
Female	4,716	50.1%
65 years and over	2,668	100.0%
Male	1,265	47.4%
Female	1,403	52.6%
<b>RACE</b>		
Total population	11,673	100.0%
One race	11,605	99.4%
Two or more races	68	0.6%
One race	11,605	99.4%
White	11,390	97.6%
Black or African American	188	1.6%
American Indian and Alaska Native	0	0.0%
Cherokee tribal grouping	0	0.0%
Chippewa tribal grouping	0	0.0%
Navajo tribal grouping	0	0.0%
Sioux tribal grouping	0	0.0%
Asian	0	0.0%
Asian Indian	0	0.0%
Chinese	0	0.0%

Subject	Estimate	Percent
Filipino	0	0.0%
Japanese	0	0.0%
Korean	0	0.0%
Vietnamese	0	0.0%
Other Asian	0	0.0%
Native Hawaiian & Other Pacific Islander	0	0.0%
Native Hawaiian	0	0.0%
Guamanian or Chamorro	0	0.0%
Samoan	0	0.0%
Other Pacific Islander	0	0.0%
Some other race	27	0.2%
Two or more races	68	0.6%
White & Black or African American	12	0.1%
White & Amer. Indian & Alaska Native	34	0.3%
White and Asian	0	0.0%
Black or African American and American Indian & Alaska Native	0	0.0%
<b>Race alone or in combination with one or more other races</b>		
Total population	11,673	100.0%
White	11,436	98.0%
Black or African American	200	1.7%
American Indian and Alaska Native	34	0.3%
Asian	22	0.2%
Nat. Hawaiian & Other Pacific Islander	22	0.2%
Some other race	27	0.2%
<b>HISPANIC OR LATINO &amp; RACE</b>		
Total population	11,673	100.0%
Hispanic or Latino (of any race)	113	1.0%
Mexican	80	0.7%
Puerto Rican	0	0.0%
Cuban	0	0.0%
Other Hispanic or Latino	33	0.3%
Not Hispanic or Latino	11,560	99.0%
White alone	11,304	96.8%
Black or African Amer. alone	188	1.6%
Amer. Indian & Alaska Nat. alone	0	0.0%
Asian alone	0	0.0%
Nat. Hawaiian & Other Pacific Islander alone	0	0.0%
Some other race alone	0	0.0%
Two or more races	68	0.6%
Two races including Some other race	0	0.0%
Two races excluding Some other race, and Three or more races	68	0.6%
Total housing units	6,558	(X)
<b>CITIZEN, VOTING AGE POPULATION</b>		
Citizen, 18 and over population	9,417	100.0%
Male	4,701	49.9%
Female	4,716	50.1%

West Virginia University  
Bureau of Business and Economic Research

**Labor Force Statistics**

**Grant County, West Virginia, and the United States**

<b>Grant County</b>	<b>1992</b>	<b>1993</b>	<b>1994</b>	<b>1995</b>	<b>1996</b>	<b>1997</b>	<b>1998</b>	<b>1999</b>	<b>2000</b>	<b>2001</b>	<b>2002</b>	<b>2003</b>	<b>2004</b>
Civilian Labor Force	5,288	5,013	4,843	4,841	4,805	4,778	4,515	4,433	5,474	5,736	5,390	5,233	4,871
Employment	4,743	4,545	4,318	4,344	4,299	4,267	4,076	4,061	5,183	5,486	5,046	4,836	4,545
Unemployment	545	468	525	497	506	511	439	372	291	250	344	397	326
Unemployment Rate	10.3	9.3	10.8	10.3	10.5	10.7	9.7	8.4	5.3	4.4	6.4	7.6	6.7

<b>Grant County</b>	<b>2005</b>	<b>2006</b>	<b>2007</b>	<b>2008</b>	<b>2009</b>	<b>2010</b>	<b>2011</b>	<b>2012</b>	<b>2013</b>	<b>2014</b>	<b>2015</b>	<b>2016</b>	<b>2017</b>
Civilian Labor Force	4,935	5,131	5,310	5,252	5,092	6,124	6,190	6,171	5,995	5,807	5,751	5,949	5,873
Employment	4,624	4,822	5,032	4,975	4,586	5,525	5,634	5,627	5,505	5,359	5,314	5,595	5,543
Unemployment	311	309	278	277	506	599	556	544	490	448	437	354	330
Unemployment Rate	6.3	6.0	5.2	5.3	9.9	9.8	9.0	8.8	8.2	7.7	7.6	6.0	5.6

<b>West Virginia</b>	<b>1992</b>	<b>1993</b>	<b>1994</b>	<b>1995</b>	<b>1996</b>	<b>1997</b>	<b>1998</b>	<b>1999</b>	<b>2000</b>	<b>2001</b>	<b>2002</b>	<b>2003</b>	<b>2004</b>
Civilian Labor Force	778,882	779,810	782,507	784,567	795,409	796,507	795,145	804,343	809,063	809,128	799,998	786,552	783,658
Employment	690,770	697,021	713,372	722,870	735,701	741,865	742,528	752,379	764,711	768,661	752,548	738,990	741,890
Unemployment	88,112	82,789	69,135	61,697	59,708	54,642	52,617	51,964	44,352	40,467	47,450	47,562	41,768
Unemployment Rate	11.3	10.6	8.8	7.9	7.5	6.9	6.6	6.5	5.5	5.0	5.9	6.0	5.3

<b>West Virginia</b>	<b>2005</b>	<b>2006</b>	<b>2007</b>	<b>2008</b>	<b>2009</b>	<b>2010</b>	<b>2011</b>	<b>2012</b>	<b>2013</b>	<b>2014</b>	<b>2015</b>	<b>2016</b>	<b>2017</b>
Civilian Labor Force	790,982	806,168	811,160	812,905	814,027	811,125	807,021	807,917	798,530	787,845	780,428	781,600	778,821
Employment	750,561	766,399	773,990	777,560	751,165	740,910	741,972	747,384	744,410	735,511	727,758	733,980	738,309
Unemployment	40,421	39,769	37,170	35,345	62,862	70,215	65,049	60,533	54,120	52,334	52,670	47,620	40,512
Unemployment Rate	5.1	4.9	4.6	4.3	7.7	8.7	8.1	7.5	6.8	6.6	6.7	6.1	5.2

<b>United States</b>	<b>1992</b>	<b>1993</b>	<b>1994</b>	<b>1995</b>	<b>1996</b>	<b>1997</b>	<b>1998</b>	<b>1999</b>	<b>2000</b>	<b>2001</b>	<b>2002</b>	<b>2003</b>	<b>2004</b>
Civilian LF ('000)	128,105	129,200	131,056	132,304	133,943	136,297	137,673	139,368	142,583	143,734	144,863	146,510	147,401
Employment ('000)	118,492	120,259	123,060	124,900	126,708	129,558	131,463	133,488	136,891	136,933	136,485	137,736	139,252
Unemployment ('000)	9,613	8,940	7,996	7,404	7,236	6,739	6,210	5,880	5,692	6,801	8,378	8,774	8,149
Unemployment Rate	7.5	6.9	6.1	5.6	5.4	4.9	4.5	4.2	4.0	4.7	5.8	6.0	5.5

<b>United States</b>	<b>2005</b>	<b>2006</b>	<b>2007</b>	<b>2008</b>	<b>2009</b>	<b>2010</b>	<b>2011</b>	<b>2012</b>	<b>2013</b>	<b>2014</b>	<b>2015</b>	<b>2016</b>	<b>2017</b>
Civilian LF ('000)	149,320	151,428	153,124	154,287	154,142	153,889	153,617	154,975	155,389	155,922	157,130	159,187	160,320
Employment ('000)	141,730	144,427	146,047	145,362	139,877	139,064	139,869	142,469	143,929	146,305	148,834	151,436	153,337
Unemployment ('000)	7,591	7,001	7,078	8,924	14,265	14,825	13,747	12,506	11,460	9,617	8,296	7,751	6,982
Unemployment Rate	5.1	4.6	4.6	5.8	9.3	9.6	8.9	8.1	7.4	6.2	5.3	4.9	4.4

**Personal Income by Major Source and Earnings by Detailed Industry****Grant County**

	1969	1970	1971	1972	1973	1974	1975
<b>Income by place of residence (\$000)</b>							
Personal income	19,434	21,801	25,734	30,048	33,285	32,822	37,355
Population (persons) 2/	8,861	8,595	8,715	9,092	9,180	9,223	9,351
Per capita personal income (dollars)	2,193	2,536	2,953	3,305	3,626	3,559	3,995
<b>Derivation of personal income (\$000)</b>							
Earnings by place of work	22,068	26,808	37,795	46,870	47,502	34,496	40,906
less: Contributions for government social insurance 3/	1,527	1,937	3,065	4,161	4,741	3,161	3,660
Employee & self-employed contrib. for gov. social insurance	678	837	1,250	1,631	1,876	1,398	1,654
Employer contributions for government social insurance	849	1,100	1,815	2,530	2,865	1,763	2,006
plus: Adjustment for residence 4/	-5,540	-8,331	-15,024	-19,681	-17,912	-8,507	-11,183
equals: Net earnings by place of residence	15,001	16,540	19,706	23,028	24,849	22,828	26,063
plus: Dividends, interest, and rent 5/	1,889	2,218	2,599	3,070	3,790	4,411	4,539
plus: Personal current transfer receipts	2,544	3,043	3,429	3,950	4,646	5,583	6,753
<b>Earnings by place of work (\$000)</b>							
Components of earnings							
Wages and salaries	15,361	19,729	29,495	36,942	36,522	24,607	29,607
Supplements to wages and salaries	2,432	2,972	4,054	4,980	5,296	4,296	5,094
Employer contrib. for employee pension & insurance funds 6/	1,583	1,872	2,239	2,450	2,431	2,533	3,088
Employer contributions for government social insurance	849	1,100	1,815	2,530	2,865	1,763	2,006
Proprietors' income 7/	4,275	4,107	4,246	4,948	5,684	5,593	6,205
Farm proprietors' income	851	771	642	822	1,349	710	845
Nonfarm proprietors' income	3,424	3,336	3,604	4,126	4,335	4,883	5,360
<b>Earnings by industry (\$000)</b>							
Farm earnings	1,094	1,041	932	1,093	1,735	1,091	1,115
Nonfarm earnings	20,974	25,767	36,863	45,777	45,767	33,405	39,791
Private nonfarm earnings	18,264	22,694	33,491	42,123	41,572	28,827	34,454
Agricultural services, forestry, and fishing	23	27	31	30	28	31	93
Agricultural services	14	14	16	13	11	12	76
Forestry and fishing	9	13	15	17	17	19	17
Forestry	9	12	14	16	16	18	16
Fishing	0	1	1	1	1	1	1

**Personal Income by Major Source and Earnings by Detailed Industry****Grant County**

	1969	1970	1971	1972	1973	1974	1975
Mining	6,062	7,050	7,393	7,110	8,270	10,508	14,706
Metal mining	0	0	0	0	0	0	0
Coal mining	6,032	6,999	7,296	7,001	8,088	10,349	14,447
Oil and gas extraction	(D)	(D)	(D)	(D)	(D)	(D)	(D)
Nonmetallic minerals, except fuels	(D)	(D)	(D)	(D)	(D)	(D)	(D)
Construction	2,495	5,581	14,608	22,338	18,380	2,266	1,985
General building contractors	(D)	(D)	(D)	(D)	(D)	(D)	(D)
Heavy construction contractors	(D)	(D)	(D)	(D)	(D)	(D)	(D)
Special trade contractors	1,218	1,213	1,125	4,579	4,679	1,211	1,398
Manufacturing	3,152	3,214	3,765	3,546	4,364	4,526	4,337
Durable goods manufacturing	673	627	706	825	1,136	1,326	1,209
Lumber and wood products	588	547	605	723	961	1,124	1,022
Furniture and fixtures	0	0	0	0	0	0	0
Stone, clay, and glass products	(D)	(D)	(D)	(D)	(D)	(D)	(D)
Primary metal industries	0	0	0	0	0	0	0
Fabricated metal products	0	0	0	0	0	0	0
Industrial machinery and equipment	(D)	(D)	(D)	(D)	(D)	(D)	(D)
Electronic and other electric equipment	0	0	0	0	0	0	0
Motor vehicles and equipment	(D)	(D)	(D)	(D)	(D)	(D)	(D)
Other transportation equipment	0	0	0	0	0	0	0
Instruments and related products	0	0	0	0	0	0	0
Miscellaneous manufacturing industries	0	0	0	0	0	0	0
Ordnance 8/	0	0	0	0	0	0	(NA)
Nondurable goods manufacturing	2,479	2,587	3,059	2,721	3,228	3,200	3,128
Food and kindred products	(D)	(D)	(D)	(D)	(D)	(D)	(D)
Tobacco products	0	0	0	0	0	0	0
Textile mill products	0	0	0	0	0	0	0
Apparel and other textile products	(D)	(D)	(D)	(D)	(D)	(D)	(D)
Paper and allied products	0	0	0	0	0	0	0
Printing and publishing	1,183	1,464	1,721	1,392	1,512	1,584	1,480
Chemicals and allied products	(D)	(D)	(D)	(D)	(D)	(D)	(D)
Petroleum and coal products	53	27	53	11	0	0	0
Rubber and miscellaneous plastics products	0	0	0	0	0	0	0
Leather and leather products	441	239	342	343	321	154	16

**Personal Income by Major Source and Earnings by Detailed Industry****Grant County**

	1969	1970	1971	1972	1973	1974	1975
Transportation and public utilities	2,681	2,976	3,345	3,852	4,827	5,464	6,633
Railroad transportation	41	48	66	92	105	136	163
Trucking and warehousing	(D)	(D)	(D)	(D)	(D)	(D)	(D)
Water transportation	0	0	0	0	0	0	0
Other transportation	7	9	8	16	17	32	30
Local and interurban passenger transit	0	0	0	0	0	0	0
Transportation by air	0	0	0	0	0	0	0
Pipelines, except natural gas	0	0	0	0	0	0	0
Transportation services	7	9	8	16	17	32	30
Communications	30	34	28	35	66	111	138
Electric, gas, and sanitary services	(D)	(D)	(D)	(D)	(D)	(D)	(D)
Wholesale trade	769	618	649	857	736	738	1,004
Retail trade	1,757	1,824	2,175	2,631	2,953	3,100	3,165
Building materials and garden equipment	70	66	75	87	204	230	259
General merchandise stores	225	268	297	345	397	478	331
Food stores	226	244	371	494	554	536	623
Automotive dealers and service stations	587	671	759	892	929	996	1,062
Apparel and accessory stores	45	47	50	54	57	57	67
Home furniture and furnishings stores	105	74	97	139	149	137	131
Eating and drinking places	232	242	286	327	368	348	388
Miscellaneous retail	267	212	240	293	295	318	304
Finance, insurance, and real estate	282	314	352	368	436	462	559
Depository and nondepository institutions	(D)	(D)	(D)	(D)	(D)	(D)	(D)
Other finance, insurance, and real estate	(D)	(D)	(D)	(D)	(D)	(D)	(D)
Security and commodity brokers	2	3	4	5	4	4	5
Insurance carriers	(D)	(D)	(D)	(D)	(D)	(D)	(D)
Insurance agents, brokers, and services	49	51	54	13	60	60	67
Real estate	18	11	21	46	44	23	20
Combined real estate, insurance, etc. 9/	26	33	38	36	25	23	28
Holding and other investment offices	0	0	0	0	0	0	0
Services	1,043	1,090	1,173	1,391	1,578	1,732	1,972
Hotels and other lodging places	26	32	31	33	60	98	130
Personal services	46	74	89	121	159	183	196
Private households	122	116	112	109	108	98	94
Business services	70	39	25	26	39	47	67
Automotive repair, services, and parking	69	61	70	121	145	178	200

**Personal Income by Major Source and Earnings by Detailed Industry****Grant County**

	1969	1970	1971	1972	1973	1974	1975
Miscellaneous repair services	72	74	83	96	99	108	113
Amusement and recreation services	(D)	(D)	(D)	(D)	(D)	(D)	(D)
Motion pictures	21	21	23	37	12	1	1
Health services	357	392	440	467	493	509	646
Legal services	138	149	148	168	181	191	203
Educational services	4	5	6	8	13	13	42
Social services 10/	(NA)	(NA)	(NA)	(NA)	(NA)	(NA)	(D)
Museums, botanical, zoological gardens	0	0	0	0	0	0	0
Membership organizations	9	18	37	35	52	71	125
Engineering and management services 11/	(NA)	(NA)	(NA)	(NA)	(NA)	(NA)	(NA)
Miscellaneous services	105	104	106	154	198	191	115
<b>Government and government enterprises</b>	<b>2,710</b>	<b>3,073</b>	<b>3,372</b>	<b>3,654</b>	<b>4,195</b>	<b>4,578</b>	<b>5,337</b>
Federal, civilian	570	688	779	738	873	942	1,129
Military	64	77	81	97	93	88	99
State and local	2,076	2,308	2,512	2,819	3,229	3,548	4,109
State government	(NA)	(NA)	(NA)	(NA)	(NA)	(NA)	(NA)
Local government	(NA)	(NA)	(NA)	(NA)	(NA)	(NA)	(NA)

**Personal Income by Major Source and Earnings by Detailed Industry****Grant County**

	1976	1977	1978	1979	1980	1981	1982
<b>Income by place of residence (\$000)</b>							
Personal income	40,629	46,696	50,966	61,453	69,345	74,238	82,842
Population (persons) 2/	9,466	9,707	9,814	10,026	10,229	10,299	10,380
Per capita personal income (dollars)	4,292	4,811	5,193	6,129	6,779	7,208	7,981
<b>Derivation of personal income (\$000)</b>							
Earnings by place of work	44,670	50,607	55,427	73,209	85,645	88,257	102,687
less: Contributions for government social insurance 3/	4,107	4,579	5,301	7,173	8,713	10,058	12,178
Employee & self-employed contrib. for gov. social insurance	1,829	2,002	2,231	3,097	3,733	4,243	5,100
Employer contributions for government social insurance	2,278	2,577	3,070	4,076	4,980	5,815	7,078
plus: Adjustment for residence 4/	-12,673	-13,687	-15,013	-22,763	-29,688	-29,467	-36,407
equals: Net earnings by place of residence	27,890	32,341	35,113	43,273	47,244	48,732	54,102
plus: Dividends, interest, and rent 5/	5,173	6,164	6,547	7,297	9,399	11,657	13,217
plus: Personal current transfer receipts	7,566	8,191	9,306	10,883	12,702	13,849	15,523
<b>Earnings by place of work (\$000)</b>							
Components of earnings							
Wages and salaries	32,888	36,613	40,338	53,295	64,382	67,618	79,353
Supplements to wages and salaries	5,824	6,672	7,770	10,467	13,210	14,016	16,754
Employer contrib. for employee pension & insurance funds 6/	3,546	4,095	4,700	6,391	8,230	8,201	9,676
Employer contributions for government social insurance	2,278	2,577	3,070	4,076	4,980	5,815	7,078
Proprietors' income 7/	5,958	7,322	7,319	9,447	8,053	6,623	6,580
Farm proprietors' income	159	344	-42	122	-261	-1,522	-1,919
Nonfarm proprietors' income	5,799	6,978	7,361	9,325	8,314	8,145	8,499
<b>Earnings by industry (\$000)</b>							
Farm earnings	525	672	414	601	215	-1,075	-1,446
Nonfarm earnings	44,145	49,935	55,013	72,608	85,430	89,332	104,133
Private nonfarm earnings	37,982	42,650	47,003	63,258	74,406	77,382	91,717
Agricultural services, forestry, and fishing	51	25	27	31	36	37	25
Agricultural services	27	14	14	17	18	22	23
Forestry and fishing	24	11	13	14	18	15	2
Forestry	22	9	9	10	14	15	0
Fishing	2	2	4	4	4	0	2

**Personal Income by Major Source and Earnings by Detailed Industry****Grant County**

	1976	1977	1978	1979	1980	1981	1982
Mining	17,113	18,924	21,035	32,061	39,801	34,107	42,573
Metal mining	0	0	0	0	0	0	0
Coal mining	16,869	18,641	20,718	31,696	39,405	33,714	(D)
Oil and gas extraction	(D)	(D)	(D)	(D)	(D)	(D)	87
Nonmetallic minerals, except fuels	(D)	(D)	(D)	(D)	(D)	(D)	(D)
Construction	2,553	3,917	5,814	4,853	5,102	8,981	8,580
General building contractors	(D)	(D)	(D)	(D)	(D)	(D)	629
Heavy construction contractors	(D)	(D)	(D)	(D)	(D)	(D)	241
Special trade contractors	1,717	2,773	2,983	3,425	3,511	7,601	7,710
Manufacturing	3,497	3,494	3,409	7,166	6,441	6,897	7,149
Durable goods manufacturing	1,247	1,407	1,611	1,680	2,120	1,934	2,122
Lumber and wood products	1,031	1,157	1,356	1,290	1,816	1,602	1,821
Furniture and fixtures	0	0	0	0	0	0	0
Stone, clay, and glass products	(D)	(D)	(D)	(D)	(D)	(D)	(D)
Primary metal industries	0	0	0	0	0	0	0
Fabricated metal products	0	18	0	91	0	19	0
Industrial machinery and equipment	(D)	(D)	(D)	(D)	(D)	(D)	(D)
Electronic and other electric equipment	0	0	0	0	0	0	0
Motor vehicles and equipment	(D)	(D)	(D)	(D)	(D)	(D)	(D)
Other transportation equipment	0	0	0	0	0	0	0
Instruments and related products	0	0	0	0	0	0	0
Miscellaneous manufacturing industries	0	0	0	0	0	0	0
Ordnance 8/	(NA)	(NA)	(NA)	(NA)	(NA)	(NA)	(NA)
Nondurable goods manufacturing	2,250	2,087	1,798	5,486	4,321	4,963	5,027
Food and kindred products	(D)	(D)	(D)	(D)	(D)	(D)	(D)
Tobacco products	0	0	0	0	0	0	0
Textile mill products	0	0	0	0	0	0	0
Apparel and other textile products	(D)	(D)	(D)	(D)	(D)	(D)	(D)
Paper and allied products	0	0	0	0	0	0	0
Printing and publishing	72	113	161	3,237	2,458	2,672	2,596
Chemicals and allied products	(D)	(D)	(D)	(D)	(D)	(D)	(D)
Petroleum and coal products	0	0	0	0	0	0	0
Rubber and miscellaneous plastics products	0	0	0	0	0	0	0
Leather and leather products	0	0	0	0	0	0	0



**Personal Income by Major Source and Earnings by Detailed Industry****Grant County**

	1976	1977	1978	1979	1980	1981	1982
Transportation and public utilities	7,246	8,172	7,962	9,499	11,678	15,003	(D)
Railroad transportation	218	266	382	494	662	791	741
Trucking and warehousing	(D)	(D)	(D)	(D)	(D)	(D)	3,763
Water transportation	0	0	0	0	0	0	0
Other transportation	20	45	45	27	0	12	15
Local and interurban passenger transit	0	0	0	0	0	0	0
Transportation by air	0	0	0	0	0	0	0
Pipelines, except natural gas	0	0	0	0	0	0	0
Transportation services	20	45	45	27	0	12	15
Communications	134	158	172	201	215	296	316
Electric, gas, and sanitary services	(D)	(D)	(D)	(D)	(D)	(D)	(D)
Wholesale trade	1,078	1,169	1,242	1,352	1,652	1,750	1,540
Retail trade	3,431	3,432	3,661	4,139	4,223	4,361	4,756
Building materials and garden equipment	262	258	350	327	395	453	460
General merchandise stores	293	308	299	376	329	332	263
Food stores	793	746	783	895	1,128	1,160	1,340
Automotive dealers and service stations	1,028	985	1,011	1,224	1,023	929	1,189
Apparel and accessory stores	65	78	90	91	78	26	127
Home furniture and furnishings stores	208	187	198	186	174	154	243
Eating and drinking places	403	474	489	554	618	675	582
Miscellaneous retail	379	396	441	486	478	632	552
Finance, insurance, and real estate	625	795	935	1,003	963	976	1,010
Depository and nondepository institutions	(D)	(D)	(D)	(D)	(D)	(D)	(D)
Other finance, insurance, and real estate	(D)	(D)	(D)	(D)	(D)	(D)	(D)
Security and commodity brokers	3	19	18	17	17	15	0
Insurance carriers	(D)	(D)	(D)	(D)	(D)	(D)	(D)
Insurance agents, brokers, and services	67	79	83	117	117	142	189
Real estate	88	161	263	236	128	4	-48
Combined real estate, insurance, etc. 9/	23	21	27	37	37	6	-15
Holding and other investment offices	0	0	0	0	0	35	34
Services	2,388	2,722	2,918	3,154	4,510	5,270	(D)
Hotels and other lodging places	150	177	185	171	142	82	152
Personal services	229	231	217	244	316	269	279
Private households	105	109	114	110	105	97	90
Business services	72	95	91	101	118	688	(D)
Automotive repair, services, and parking	242	212	247	257	400	504	550

**Personal Income by Major Source and Earnings by Detailed Industry****Grant County**

	1976	1977	1978	1979	1980	1981	1982
Miscellaneous repair services	119	128	143	145	176	168	182
Amusement and recreation services	(D)	(D)	(D)	(D)	(D)	(D)	65
Motion pictures	18	24	19	26	56	89	(D)
Health services	768	944	957	1,035	1,987	1,928	2,114
Legal services	218	262	282	317	328	326	334
Educational services	41	43	49	55	60	62	58
Social services 10/	(D)	(D)	(D)	(D)	(D)	(D)	161
Museums, botanical, zoological gardens	0	0	0	0	0	0	0
Membership organizations	182	237	310	362	438	471	454
Engineering and management services 11/	(NA)	(NA)	(NA)	(NA)	(NA)	(NA)	(NA)
Miscellaneous services	197	200	238	256	257	325	366
Government and government enterprises	6,163	7,285	8,010	9,350	11,024	11,950	12,416
Federal, civilian	1,223	1,444	1,551	1,644	1,720	1,932	1,936
Military	102	108	117	127	134	160	197
State and local	4,838	5,733	6,342	7,579	9,170	9,858	10,283
State government	(NA)	(NA)	(NA)	849	830	1,485	1,288
Local government	(NA)	(NA)	(NA)	6,730	8,340	8,373	8,995

**Personal Income by Major Source and Earnings by Detailed Industry****Grant County**

	1983	1984	1985	1986	1987	1988	1989
<b>Income by place of residence (\$000)</b>							
Personal income	91,477	101,707	105,986	108,684	111,320	120,446	131,655
Population (persons) 2/	10,335	10,427	10,335	10,348	10,350	10,339	10,393
Per capita personal income (dollars)	8,851	9,754	10,255	10,503	10,756	11,650	12,668
<b>Derivation of personal income (\$000)</b>							
Earnings by place of work	115,431	127,132	129,991	127,054	124,544	129,844	139,259
less: Contributions for government social insurance 3/	13,938	15,339	16,060	16,009	15,996	17,169	18,374
Employee & self-employed contrib. for gov. social insurance	5,679	6,149	6,591	6,625	6,725	7,201	7,929
Employer contributions for government social insurance	8,259	9,190	9,469	9,384	9,271	9,968	10,445
plus: Adjustment for residence 4/	-42,299	-45,567	-45,803	-42,911	-38,886	-36,367	-37,486
equals: Net earnings by place of residence	59,194	66,226	68,128	68,134	69,662	76,308	83,399
plus: Dividends, interest, and rent 5/	15,325	17,293	18,345	19,765	20,692	21,738	24,279
plus: Personal current transfer receipts	16,958	18,188	19,513	20,785	20,966	22,400	23,977
<b>Earnings by place of work (\$000)</b>							
Components of earnings							
Wages and salaries	88,361	95,187	97,087	93,725	91,054	95,551	100,805
Supplements to wages and salaries	20,123	21,609	22,557	24,184	24,595	22,694	24,487
Employer contrib. for employee pension & insurance funds 6/	11,864	12,419	13,088	14,800	15,324	12,726	14,042
Employer contributions for government social insurance	8,259	9,190	9,469	9,384	9,271	9,968	10,445
Proprietors' income 7/	6,947	10,336	10,347	9,145	8,895	11,599	13,967
Farm proprietors' income	-1,822	141	-199	967	-1,380	-693	-197
Nonfarm proprietors' income	8,769	10,195	10,546	8,178	10,275	12,292	14,164
<b>Earnings by industry (\$000)</b>							
Farm earnings	-1,359	588	229	1,352	-1,009	-253	323
Nonfarm earnings	116,790	126,544	129,762	125,702	125,553	130,097	138,936
Private nonfarm earnings	103,878	113,114	114,925	110,453	109,139	112,695	120,482
Agricultural services, forestry, and fishing	86	118	131	144	204	236	191
Agricultural services	41	57	73	93	150	167	174
Forestry and fishing	45	61	58	51	54	69	17
Forestry	38	56	38	27	-4	16	17
Fishing	7	5	20	24	58	53	0

**Personal Income by Major Source and Earnings by Detailed Industry****Grant County**

	1983	1984	1985	1986	1987	1988	1989
Mining	42,814	51,994	51,692	42,534	37,134	39,813	43,948
Metal mining	0	0	0	0	0	0	0
Coal mining	(D)	(D)	(D)	(D)	(D)	(D)	42,674
Oil and gas extraction	46	55	65	21	202	59	91
Nonmetallic minerals, except fuels	(D)	(D)	(D)	(D)	(D)	(D)	1,183
Construction	14,382	11,099	12,674	14,806	16,492	10,365	8,609
General building contractors	1,021	(D)	(D)	(D)	(D)	(D)	(D)
Heavy construction contractors	95	(D)	(D)	(D)	(D)	(D)	(D)
Special trade contractors	13,266	6,909	7,449	11,017	9,888	7,762	5,322
Manufacturing	7,320	7,538	7,179	6,507	7,430	9,150	12,710
Durable goods manufacturing	1,993	2,391	2,040	2,779	3,595	4,147	4,928
Lumber and wood products	1,680	2,025	1,668	1,859	2,613	3,369	(D)
Furniture and fixtures	0	0	0	0	0	0	0
Stone, clay, and glass products	(D)	(D)	(D)	(D)	850	(D)	0
Primary metal industries	0	0	0	0	0	0	0
Fabricated metal products	0	0	0	0	0	0	0
Industrial machinery and equipment	(D)	(D)	(D)	(D)	(D)	0	0
Electronic and other electric equipment	0	0	0	0	0	0	0
Motor vehicles and equipment	(D)	(D)	(D)	(D)	(D)	(D)	(D)
Other transportation equipment	0	0	0	0	0	0	0
Instruments and related products	0	0	0	0	0	0	0
Miscellaneous manufacturing industries	0	0	0	0	0	0	0
Ordnance 8/	(NA)	(NA)	(NA)	(NA)	(NA)	(NA)	(NA)
Nondurable goods manufacturing	5,327	5,147	5,139	3,728	3,835	5,003	7,782
Food and kindred products	(D)	(D)	(D)	(D)	(D)	(D)	(D)
Tobacco products	0	0	0	0	0	0	0
Textile mill products	0	0	0	0	0	0	0
Apparel and other textile products	(D)	(D)	(D)	5	0	0	(D)
Paper and allied products	0	0	0	0	0	0	0
Printing and publishing	2,624	(D)	(D)	(D)	(D)	2,325	2,728
Chemicals and allied products	(D)	(D)	0	0	0	0	0
Petroleum and coal products	0	0	0	0	0	0	0
Rubber and miscellaneous plastics products	0	0	(D)	(D)	(D)	(D)	(D)
Leather and leather products	0	0	0	0	0	0	0

**Personal Income by Major Source and Earnings by Detailed Industry****Grant County**

	1983	1984	1985	1986	1987	1988	1989
Transportation and public utilities	(D)	(D)	(D)	(D)	29,932	(D)	(D)
Railroad transportation	745	742	723	688	601	589	456
Trucking and warehousing	4,253	4,842	4,813	5,802	5,639	6,214	5,601
Water transportation	0	0	0	0	0	0	0
Other transportation	12	(D)	(D)	(D)	(D)	(D)	(D)
Local and interurban passenger transit	0	0	0	0	0	0	0
Transportation by air	0	(D)	(D)	(D)	(D)	(D)	(D)
Pipelines, except natural gas	0	0	0	0	0	0	0
Transportation services	12	12	13	25	48	22	15
Communications	274	294	(D)	(D)	417	462	385
Electric, gas, and sanitary services	(D)	(D)	(D)	(D)	(D)	(D)	(D)
Wholesale trade	1,547	1,748	1,823	1,881	1,986	1,952	2,013
Retail trade	4,966	5,599	5,653	6,130	6,663	7,505	7,930
Building materials and garden equipment	500	623	581	626	662	698	1,191
General merchandise stores	217	210	254	393	352	311	588
Food stores	1,220	1,417	1,365	1,388	1,483	1,634	1,640
Automotive dealers and service stations	1,280	1,491	1,520	1,466	1,687	1,946	1,675
Apparel and accessory stores	187	213	195	172	166	191	143
Home furniture and furnishings stores	334	272	337	434	436	398	388
Eating and drinking places	586	666	720	758	1,032	1,357	1,187
Miscellaneous retail	642	707	681	893	845	970	1,118
Finance, insurance, and real estate	1,247	1,446	1,341	1,499	1,454	1,760	3,436
Depository and nondepository institutions	(D)	(D)	(D)	(D)	(D)	1,503	(D)
Other finance, insurance, and real estate	(D)	(D)	(D)	(D)	(D)	257	(D)
Security and commodity brokers	20	9	12	22	3	21	49
Insurance carriers	(D)	(D)	(D)	0	0	0	0
Insurance agents, brokers, and services	283	222	250	399	326	502	742
Real estate	-74	62	-44	(D)	(D)	(D)	(D)
Combined real estate, insurance, etc. 9/	0	1	-6	-8	0	(NA)	(NA)
Holding and other investment offices	40	22	11	8	9	(D)	(D)
Services	(D)	(D)	(D)	(D)	7,844	(D)	(D)
Hotels and other lodging places	195	200	190	175	115	92	131
Personal services	315	280	284	268	346	383	402
Private households	82	86	79	76	68	66	65
Business services	(D)	(D)	(D)	(D)	988	(D)	(D)
Automotive repair, services, and parking	557	660	726	775	659	655	761

**Personal Income by Major Source and Earnings by Detailed Industry****Grant County**

	1983	1984	1985	1986	1987	1988	1989
Miscellaneous repair services	226	284	275	323	346	318	330
Amusement and recreation services	89	(D)	106	127	114	120	144
Motion pictures	(D)	115	173	293	321	587	525
Health services	2,176	2,643	2,540	2,576	2,704	2,775	3,340
Legal services	400	475	478	540	584	795	862
Educational services	54	86	77	57	50	51	61
Social services 10/	170	191	224	305	304	985	1,516
Museums, botanical, zoological gardens	0	0	0	0	0	0	0
Membership organizations	487	513	481	553	559	610	625
Engineering and management services 11/	(NA)	(NA)	(NA)	(NA)	(NA)	909	1,550
Miscellaneous services	282	291	390	659	686	84	114
Government and government enterprises	12,912	13,430	14,837	15,249	16,414	17,402	18,454
Federal, civilian	1,992	2,027	2,088	2,207	2,182	2,178	2,272
Military	279	325	388	388	416	445	461
State and local	10,641	11,078	12,361	12,654	13,816	14,779	15,721
State government	1,210	1,280	1,439	1,671	1,429	1,379	1,367
Local government	9,431	9,798	10,922	10,983	12,387	13,400	14,354

**Personal Income by Major Source and Earnings by Detailed Industry****Grant County**

	1990	1991	1992	1993	1994	1995	1996
<b>Income by place of residence (\$000)</b>							
Personal income	153,186	164,489	173,203	184,142	189,464	196,220	206,109
Population (persons) 2/	10,450	10,564	10,695	10,855	10,983	11,151	11,190
Per capita personal income (dollars)	14,659	15,571	16,195	16,964	17,251	17,597	18,419
<b>Derivation of personal income (\$000)</b>							
Earnings by place of work	191,281	190,805	188,565	173,737	165,722	166,388	170,214
less: Contributions for government social insurance 3/	26,612	27,167	26,983	25,328	23,667	24,640	25,282
Employee & self-employed contrib. for gov. social insurance	10,862	11,069	10,831	9,947	9,729	10,080	10,152
Employer contributions for government social insurance	15,750	16,098	16,152	15,381	13,938	14,560	15,130
plus: Adjustment for residence 4/	-63,431	-56,524	-50,427	-31,595	-22,819	-20,333	-18,000
equals: Net earnings by place of residence	101,238	107,114	111,155	116,814	119,236	121,415	126,932
plus: Dividends, interest, and rent 5/	25,836	26,451	27,231	29,323	30,719	33,124	35,232
plus: Personal current transfer receipts	26,112	30,924	34,817	38,005	39,509	41,681	43,945
<b>Earnings by place of work (\$000)</b>							
Components of earnings							
Wages and salaries	140,547	139,189	134,724	117,345	110,776	112,171	114,460
Supplements to wages and salaries	34,487	35,202	36,874	34,877	32,331	32,551	33,213
Employer contrib. for employee pension & insurance funds 6/	18,737	19,104	20,722	19,496	18,393	17,991	18,083
Employer contributions for government social insurance	15,750	16,098	16,152	15,381	13,938	14,560	15,130
Proprietors' income 7/	16,247	16,414	16,967	21,515	22,615	21,666	22,541
Farm proprietors' income	451	1,542	1,169	3,181	3,520	1,544	3,228
Nonfarm proprietors' income	15,796	14,872	15,798	18,334	19,095	20,122	19,313
<b>Earnings by industry (\$000)</b>							
Farm earnings	1,089	2,185	1,823	3,890	4,229	2,340	4,022
Nonfarm earnings	190,192	188,620	186,742	169,847	161,493	164,048	166,192
Private nonfarm earnings	169,838	166,554	162,839	144,406	134,408	136,636	137,776
Agricultural services, forestry, and fishing	196	211	198	279	459	441	543
Agricultural services	174	179	160	259	350	387	565
Forestry and fishing	22	32	38	20	109	54	-22
Forestry	22	32	38	20	109	54	-22
Fishing	0	0	0	0	0	0	0

**Personal Income by Major Source and Earnings by Detailed Industry****Grant County**

	1990	1991	1992	1993	1994	1995	1996
Mining	54,304	53,442	51,285	34,555	31,710	32,730	28,500
Metal mining	0	0	0	0	0	0	0
Coal mining	52,834	52,040	49,516	32,576	29,853	(D)	26,027
Oil and gas extraction	72	(D)	(D)	(D)	(D)	0	0
Nonmetallic minerals, except fuels	1,398	(D)	(D)	(D)	(D)	(D)	2,473
Construction	42,809	35,466	30,772	22,050	14,310	14,208	21,364
General building contractors	2,574	2,821	3,393	2,544	(D)	(D)	(D)
Heavy construction contractors	(D)	(D)	(D)	4,071	(D)	(D)	(D)
Special trade contractors	(D)	(D)	(D)	15,435	9,197	11,216	15,938
Manufacturing	13,402	15,147	16,033	18,672	18,122	19,845	22,412
Durable goods manufacturing	5,551	5,369	6,420	7,278	7,935	9,877	10,334
Lumber and wood products	(D)	(D)	(D)	7,230	(D)	(D)	(D)
Furniture and fixtures	0	0	0	0	0	0	0
Stone, clay, and glass products	0	0	0	0	0	0	0
Primary metal industries	0	0	0	0	0	0	0
Fabricated metal products	0	0	0	0	0	0	0
Industrial machinery and equipment	0	0	0	(D)	(D)	(D)	(D)
Electronic and other electric equipment	0	0	0	0	0	0	0
Motor vehicles and equipment	(D)	(D)	(D)	(D)	0	0	0
Other transportation equipment	0	0	0	0	0	0	0
Instruments and related products	0	0	0	0	0	0	0
Miscellaneous manufacturing industries	0	0	0	0	0	0	0
Ordnance 8/	(NA)	(NA)	(NA)	(NA)	(NA)	(NA)	(NA)
Nondurable goods manufacturing	7,851	9,778	9,613	11,394	10,187	9,968	12,078
Food and kindred products	(D)	(D)	(D)	(D)	(D)	(D)	(D)
Tobacco products	0	0	0	0	0	0	0
Textile mill products	0	0	0	0	0	0	0
Apparel and other textile products	(D)	(D)	(D)	(D)	(D)	(D)	(D)
Paper and allied products	0	0	0	0	0	0	0
Printing and publishing	(D)	2,633	2,184	2,143	891	328	297
Chemicals and allied products	0	0	0	0	0	(D)	(D)
Petroleum and coal products	0	0	0	0	0	0	0
Rubber and miscellaneous plastics products	(D)	(D)	(D)	(D)	(D)	0	0
Leather and leather products	0	0	0	0	0	0	0



**Personal Income by Major Source and Earnings by Detailed Industry****Grant County**

	1990	1991	1992	1993	1994	1995	1996
Transportation and public utilities	(D)	(D)	36,276	38,585	38,149	37,170	32,577
Railroad transportation	477	550	501	505	503	484	514
Trucking and warehousing	5,862	6,664	6,816	(D)	(D)	7,326	7,057
Water transportation	0	0	0	0	0	0	0
Other transportation	12	10	(D)	53	162	(D)	(D)
Local and interurban passenger transit	0	0	0	38	151	(D)	(D)
Transportation by air	0	0	(D)	0	0	0	0
Pipelines, except natural gas	0	0	0	0	0	0	0
Transportation services	12	10	14	15	11	14	14
Communications	308	224	66	76	80	97	96
Electric, gas, and sanitary services	(D)	(D)	(D)	(D)	(D)	(D)	(D)
Wholesale trade	2,895	2,880	2,495	2,464	2,543	3,423	3,508
Retail trade	8,026	8,202	8,454	8,953	9,445	9,916	9,000
Building materials and garden equipment	1,007	1,082	1,135	1,225	1,276	1,351	1,305
General merchandise stores	637	391	449	471	421	392	365
Food stores	1,676	1,603	1,522	1,496	1,688	1,652	1,574
Automotive dealers and service stations	1,536	1,949	1,821	1,899	2,194	2,486	2,292
Apparel and accessory stores	175	182	201	205	187	155	115
Home furniture and furnishings stores	459	263	157	149	176	200	202
Eating and drinking places	1,113	1,609	1,724	1,802	1,946	2,118	1,885
Miscellaneous retail	1,423	1,123	1,445	1,706	1,557	1,562	1,262
Finance, insurance, and real estate	4,045	3,564	2,646	3,054	3,673	3,634	3,866
Depository and nondepository institutions	(D)	(D)	(D)	(D)	(D)	(D)	(D)
Other finance, insurance, and real estate	(D)	(D)	(D)	(D)	(D)	(D)	(D)
Security and commodity brokers	41	13	13	34	64	125	230
Insurance carriers	0	0	0	0	(D)	0	0
Insurance agents, brokers, and services	903	638	418	585	880	964	956
Real estate	(D)	(D)	252	180	247	(D)	(D)
Combined real estate, insurance, etc. 9/	(NA)	(NA)	(NA)	(NA)	(NA)	(NA)	(NA)
Holding and other investment offices	(D)	(D)	(D)	(D)	(D)	0	0
Services	(D)	(D)	14,680	15,794	15,997	15,269	16,006
Hotels and other lodging places	131	298	(D)	237	493	509	554
Personal services	454	444	479	565	608	638	617
Private households	62	72	94	116	136	167	188
Business services	1,416	367	319	868	562	368	905
Automotive repair, services, and parking	682	726	691	802	951	827	1,001

**Personal Income by Major Source and Earnings by Detailed Industry****Grant County**

	<b>1990</b>	<b>1991</b>	<b>1992</b>	<b>1993</b>	<b>1994</b>	<b>1995</b>	<b>1996</b>
Miscellaneous repair services	316	271	344	468	408	393	489
Amusement and recreation services	132	141	313	503	89	97	93
Motion pictures	570	297	323	313	319	450	318
Health services	4,756	4,895	5,461	5,544	5,869	5,704	5,755
Legal services	935	1,132	1,284	1,278	1,367	1,367	1,299
Educational services	44	69	78	95	101	75	46
Social services 10/	(D)	(D)	(D)	2,865	2,640	2,407	2,581
Museums, botanical, zoological gardens	0	0	0	0	0	0	0
Membership organizations	639	668	704	703	742	858	876
Engineering and management services 11/	1,689	4,572	1,504	1,189	1,429	1,154	1,055
Miscellaneous services	139	170	167	248	283	255	229
<b>Government and government enterprises</b>	<b>20,354</b>	<b>22,066</b>	<b>23,903</b>	<b>25,441</b>	<b>27,085</b>	<b>27,412</b>	<b>28,416</b>
Federal, civilian	2,416	2,563	2,755	2,712	2,777	2,646	2,713
Military	501	500	594	591	599	596	591
State and local	17,437	19,003	20,554	22,138	23,709	24,170	25,112
State government	1,519	1,722	1,773	1,708	1,941	2,042	2,268
Local government	15,918	17,281	18,781	20,430	21,768	22,128	22,844

**Personal Income by Major Source and Earnings by Detailed Industry****Grant County**

	1997	1998	1999	2000
<b>Income by place of residence (\$000)</b>				
Personal income	212,806	221,079	226,027	241,555
Population (persons) 2/	11,216	11,246	11,314	11,280
Per capita personal income (dollars)	18,973	19,658	19,978	21,414
<b>Derivation of personal income (\$000)</b>				
Earnings by place of work	166,231	162,046	162,231	173,090
less: Contributions for government social insurance 3/	24,161	23,252	23,670	25,904
Employee & self-employed contrib. for gov. social insurance	9,920	9,567	9,937	10,192
Employer contributions for government social insurance	14,241	13,685	13,733	15,712
plus: Adjustment for residence 4/	-11,324	-4,622	-701	1,656
equals: Net earnings by place of residence	130,746	134,172	137,860	148,842
plus: Dividends, interest, and rent 5/	36,659	39,095	38,483	41,240
plus: Personal current transfer receipts	45,401	47,812	49,684	51,473
<b>Earnings by place of work (\$000)</b>				
Components of earnings				
Wages and salaries	109,114	104,138	105,915	109,775
Supplements to wages and salaries	32,216	30,452	31,677	33,421
Employer contrib. for employee pension & insurance funds 6/	17,975	16,767	17,944	17,709
Employer contributions for government social insurance	14,241	13,685	13,733	15,712
Proprietors' income 7/	24,901	27,456	24,639	29,894
Farm proprietors' income	2,269	3,650	-3,109	-373
Nonfarm proprietors' income	22,632	23,806	27,748	30,267
<b>Earnings by industry (\$000)</b>				
Farm earnings	3,137	4,618	-2,061	664
Nonfarm earnings	163,094	157,428	164,292	172,426
Private nonfarm earnings	133,334	126,077	131,756	139,231
Agricultural services, forestry, and fishing	738	556	782	632
Agricultural services	734	(D)	(D)	(D)
Forestry and fishing	4	(D)	(D)	(D)
Forestry	4	(D)	(D)	(D)
Fishing	0	0	0	0

**Personal Income by Major Source and Earnings by Detailed Industry****Grant County**

	1997	1998	1999	2000
Mining	22,566	13,575	7,678	6,501
Metal mining	0	0	0	0
Coal mining	(D)	12,011	(D)	(D)
Oil and gas extraction	(D)	(D)	0	0
Nonmetallic minerals, except fuels	2,252	(D)	(D)	(D)
Construction	19,861	14,627	17,904	26,376
General building contractors	2,223	2,415	2,582	(D)
Heavy construction contractors	2,044	412	1,095	(D)
Special trade contractors	15,594	11,800	14,227	19,469
Manufacturing	25,162	27,564	30,384	30,342
Durable goods manufacturing	(D)	(D)	(D)	(D)
Lumber and wood products	11,158	10,968	11,454	12,177
Furniture and fixtures	0	0	0	0
Stone, clay, and glass products	0	(D)	(D)	(D)
Primary metal industries	0	0	0	0
Fabricated metal products	0	0	0	0
Industrial machinery and equipment	(D)	1,144	1,677	1,507
Electronic and other electric equipment	0	0	0	0
Motor vehicles and equipment	0	0	0	0
Other transportation equipment	0	0	0	0
Instruments and related products	0	0	0	0
Miscellaneous manufacturing industries	0	0	0	0
Ordnance 8/	(NA)	(NA)	(NA)	(NA)
Nondurable goods manufacturing	(D)	(D)	(D)	(D)
Food and kindred products	(D)	(D)	(D)	(D)
Tobacco products	0	0	0	0
Textile mill products	0	0	0	0
Apparel and other textile products	0	0	0	0
Paper and allied products	0	0	0	0
Printing and publishing	(D)	(D)	(D)	(D)
Chemicals and allied products	(D)	(D)	(D)	(D)
Petroleum and coal products	0	0	0	0
Rubber and miscellaneous plastics products	0	0	0	0
Leather and leather products	0	0	0	0

**Personal Income by Major Source and Earnings by Detailed Industry****Grant County**

	1997	1998	1999	2000
Transportation and public utilities	30,499	32,576	35,483	35,157
Railroad transportation	529	622	730	787
Trucking and warehousing	9,256	10,340	11,100	10,588
Water transportation	0	0	0	0
Other transportation	(D)	103	106	114
Local and interurban passenger transit	(D)	(D)	(D)	(D)
Transportation by air	(D)	(D)	(D)	(D)
Pipelines, except natural gas	0	0	0	0
Transportation services	17	14	18	24
Communications	70	(D)	(D)	(D)
Electric, gas, and sanitary services	(D)	(D)	(D)	(D)
Wholesale trade	2,887	2,992	2,789	2,627
Retail trade	9,567	10,281	10,683	10,466
Building materials and garden equipment	1,315	842	809	(D)
General merchandise stores	397	463	(D)	(D)
Food stores	1,730	1,794	1,786	1,720
Automotive dealers and service stations	2,457	2,762	2,812	3,479
Apparel and accessory stores	109	(D)	(D)	(D)
Home furniture and furnishings stores	242	(D)	437	395
Eating and drinking places	1,948	2,174	2,433	1,862
Miscellaneous retail	1,369	1,691	1,952	1,859
Finance, insurance, and real estate	4,201	5,411	6,763	5,711
Depository and nondepository institutions	(D)	(D)	(D)	(D)
Other finance, insurance, and real estate	(D)	(D)	(D)	(D)
Security and commodity brokers	293	938	1,370	994
Insurance carriers	0	0	(D)	(D)
Insurance agents, brokers, and services	1,026	1,199	1,479	1,234
Real estate	(D)	(D)	750	418
Combined real estate, insurance, etc. 9/	(NA)	(NA)	(NA)	(NA)
Holding and other investment offices	0	0	0	0
Services	17,853	18,495	19,290	21,419
Hotels and other lodging places	597	706	797	1,120
Personal services	727	708	640	782
Private households	213	(D)	(D)	(D)
Business services	1,453	1,301	960	(D)
Automotive repair, services, and parking	1,116	1,127	1,101	1,356

**Personal Income by Major Source and Earnings by Detailed Industry****Grant County**

	<b>1997</b>	<b>1998</b>	<b>1999</b>	<b>2000</b>
Miscellaneous repair services	633	(D)	(D)	(D)
Amusement and recreation services	125	127	(D)	180
Motion pictures	369	(D)	(D)	(D)
Health services	6,056	6,238	6,992	8,143
Legal services	1,577	1,423	1,565	1,940
Educational services	60	60	103	135
Social services 10/	2,471	2,366	2,458	2,788
Museums, botanical, zoological gardens	0	0	0	0
Membership organizations	922	997	1,057	1,079
Engineering and management services 11/	1,219	1,732	1,645	1,246
Miscellaneous services	315	281	389	467
<b>Government and government enterprises</b>	<b>29,760</b>	<b>31,351</b>	<b>32,536</b>	<b>33,195</b>
Federal, civilian	2,891	2,552	2,592	2,632
Military	610	626	686	735
State and local	26,259	28,173	29,258	29,828
State government	2,184	2,158	2,288	2,340
Local government	24,075	26,015	26,970	27,488

## CAINC5S Footnotes

1/ The estimates of earnings for 1969-74 are based on the 1967 Standard Industrial classification (SIC). The estimates for 1975-87 are based on the 1972 SIC. The estimates for 1988-2000 are based on the 1987 SIC.

2/ Census Bureau midyear population estimates.

3/ Employer contributions for government social insurance are included in earnings by industry and earnings by place of work, but they are excluded from net earnings by place of residence and personal income. Employee and self-employed contributions are subtractions in the calculation of net earnings by place of residence and all of the income measures.

4/ The adjustment for residence is the net inflow of the earnings of interarea commuters. For the United States, it consists of adjustments for border workers and US residents employed by international organizations and foreign embassies.

5/ Rental income of persons includes the capital consumption adjustment.

6/ Includes actual employer contributions and actuarially imputed employer contributions to reflect benefits accrued by defined benefit pension plan participants through service to employers in the current

7/ Proprietors' income includes the inventory valuation adjustment and capital consumption adjustment.

8/ Under the 1972 SIC, ordnance was reclassified to four 2-digit industries: Fabricated metal products, electronic and other electric equipment, transportation equipment, and instruments and related products.

9/ Under the 1987 SIC, combined real estate, insurance, etc., was reclassified to four 2-digit industries: Nondepository credit institutions; insurance agents, brokers, and services; real estate; and legal services.

10/ Social services was first recognized under the 1972 SIC; so estimates for 1969-74 do not exist.

11/ Engineering and management services was first recognized under the 1987 SIC, so estimates for 1969-87 do not exist.

Note-- All dollar estimates are in current dollars (not adjusted for inflation).

(D) Not shown to avoid disclosure of confidential information, but the estimates for this item are included in the totals.

(L) Less than \$50,000, but the estimates for this item are included in the totals.

(NA) Data not available for this year.

Last updated: November 17, 2016-- revised estimates for 1998-2000.

**Personal Income by Major Source and Earnings by Detailed Industry****Grant County**

	2001	2002	2003	2004	2005	2006	2007
<b>Income by place of residence (\$000)</b>							
Personal income	287,630	276,089	277,286	275,868	283,163	291,571	311,342
Population (persons) 2/	11,325	11,310	11,406	11,558	11,648	11,834	11,969
Per capita personal income (dollars)	25,398	24,411	24,311	23,868	24,310	24,638	26,012
<b>Derivation of personal income (\$000)</b>							
Earnings by place of work	235,155	192,522	196,693	178,291	190,523	184,110	211,458
less: Contributions for government social insurance 3/	35,584	25,846	27,491	23,127	26,201	24,021	26,993
Employee & self-employed contrib. for gov. social insurance	13,424	11,140	11,722	10,584	11,695	11,565	13,754
Employer contributions for government social insurance	22,160	14,706	15,769	12,543	14,506	12,456	13,239
plus: Adjustment for residence 4/	-15,070	920	33	10,935	6,553	10,797	-5,292
equals: Net earnings by place of residence	184,501	167,596	169,235	166,099	170,875	170,886	179,173
plus: Dividends, interest, and rent 5/	44,658	43,959	40,723	41,413	41,118	43,982	51,110
plus: Personal current transfer receipts	58,471	64,534	67,328	68,356	71,170	76,703	81,059
<b>Earnings by place of work (\$000)</b>							
Wages and salaries	154,433	123,184	128,382	110,740	122,830	119,031	144,871
Supplements to wages and salaries	45,588	36,568	38,300	34,944	38,516	40,410	43,548
Employer contrib. for employee pension & insurance funds 6/	23,428	21,862	22,531	22,401	24,010	27,954	30,309
Employer contributions for government social insurance	22,160	14,706	15,769	12,543	14,506	12,456	13,239
Proprietors' income 7/	35,134	32,770	30,011	32,607	29,177	24,669	23,039
Farm proprietors' income	5,757	1,334	4,497	8,360	6,556	220	-1,091
Nonfarm proprietors' income	29,377	31,436	25,514	24,247	22,621	24,449	24,130
<b>Earnings by industry (\$000)</b>							
Farm earnings	6,916	2,605	5,729	9,453	7,366	1,005	-302
Nonfarm earnings	228,239	189,917	190,964	168,838	183,157	183,105	211,760
Private nonfarm earnings	194,471	154,310	152,446	130,002	142,256	141,913	169,490
Forestry, fishing, and related activities	3,175	2,952	2,900	3,730	3,993	4,330	3,660
Forestry and logging	(D)	(D)	(D)	(D)	(D)	(D)	(D)
Fishing, hunting, and trapping	57	54	34	-3	-5	-14	-84
Agriculture and forestry support activities	(D)	(D)	(D)	(D)	(D)	(D)	(D)
Mining	6,048	6,970	7,763	7,539	9,144	6,655	3,541
Oil and gas extraction	170	198	132	206	321	402	415
Mining (except oil and gas)	5,869	6,756	(D)	(D)	(D)	(D)	(D)
Support activities for mining	9	16	(D)	(D)	(D)	(D)	(D)



**Personal Income by Major Source and Earnings by Detailed Industry****Grant County**

	2001	2002	2003	2004	2005	2006	2007
Utilities	(D)	(D)	(D)	(D)	(D)	(D)	(D)
Construction	75,182	35,580	46,149	22,092	29,390	22,420	47,807
Construction of buildings	15,909	4,388	4,025	4,992	4,802	4,405	3,756
Heavy and civil engineering construction	873	1,754	2,191	2,582	3,629	5,904	29,861
Specialty trade contractors	58,400	29,438	39,933	14,518	20,959	12,111	14,190
Manufacturing	24,604	22,185	12,242	14,206	15,467	15,756	15,216
Durable goods manufacturing	(D)	(D)	(D)	(D)	(D)	(D)	(D)
Wood product manufacturing	9,363	10,240	9,268	10,518	11,230	10,814	9,824
Nonmetallic mineral product manufacturing	(D)	(D)	(D)	(D)	(D)	(D)	(D)
Primary metal manufacturing	-6	-5	-1	5	5	10	12
Fabricated metal product manufacturing	(D)	(D)	(D)	(D)	(D)	(D)	(D)
Machinery manufacturing	(D)	(D)	(D)	(D)	(D)	(D)	(D)
Computer and electronic product manufacturing	-11	3	-2	1	-8	-1	22
Electrical equipment and appliance manufacturing	-3	-2	-1	0	6	6	1
Motor vehicles, bodies and trailers, & parts manufacturing	-12	-3	-1	1	1	4	19
Other transportation equipment manufacturing	-6	-3	-1	-2	-18	-8	10
Furniture and related product manufacturing	5	4	1	9	7	15	36
Miscellaneous manufacturing	11	13	6	19	50	107	156
Nondurable goods manufacturing	(D)	(D)	(D)	(D)	(D)	(D)	(D)
Food manufacturing	(D)	(D)	(D)	6	25	52	78
Beverage and tobacco product manufacturing	-31	-30	-18	9	7	15	26
Textile mills	-25	-25	-13	5	10	18	27
Textile product mills	-25	-26	-19	4	9	18	27
Apparel manufacturing	-17	-17	-8	6	11	21	28
Leather and allied product manufacturing	-25	-26	-11	5	10	23	30
Paper manufacturing	-2	0	0	0	0	0	35
Printing and related support activities	-1	0	3	6	-3	-18	-66
Petroleum and coal products manufacturing	-2	0	0	21	16	47	98
Chemical manufacturing	(D)	(D)	(D)	(D)	(D)	(D)	(D)
Plastics and rubber products manufacturing	-2	0	1	-6	-17	-51	-190
Wholesale trade	(D)	(D)	(D)	(D)	(D)	(D)	(D)
Retail trade	17,122	17,547	12,707	9,841	9,615	9,194	9,909
Motor vehicle and parts dealers	2,919	3,315	3,118	3,138	2,797	2,537	2,818
Furniture and home furnishings stores	389	424	371	279	234	219	239
Electronics and appliance stores	313	(D)	(D)	262	318	(D)	357

**Personal Income by Major Source and Earnings by Detailed Industry****Grant County**

	2001	2002	2003	2004	2005	2006	2007
Building material and garden supply stores	1,083	1,190	1,161	1,041	1,034	1,091	1,146
Food and beverage stores	(D)	(D)	(D)	986	1,199	1,126	1,328
Health and personal care stores	(D)	(D)	(D)	(D)	(D)	(D)	(D)
Gasoline stations	6,625	6,327	2,878	1,127	1,382	1,158	1,209
Clothing and clothing accessories stores	254	(D)	(D)	(D)	(D)	68	(D)
Sporting goods, hobby, book and music stores	(D)	(D)	(D)	(D)	(D)	(D)	6
General merchandise stores	249	346	324	389	496	508	490
Miscellaneous store retailers	1,221	1,239	911	363	194	157	220
Nonstore retailers	(D)	(D)	(D)	(D)	(D)	(D)	(D)
Transportation and warehousing	8,655	7,815	7,685	7,388	7,188	8,064	8,658
Air transportation	(D)	-7	-7	-22	6	-2	380
Rail transportation	677	660	(D)	797	843	959	928
Water transportation	14	10	10	8	3	4	7
Truck transportation	(D)	6,675	(D)	6,003	5,857	(D)	(D)
Transit and ground passenger transportation	89	99	126	101	98	108	172
Pipeline transportation	1	0	0	0	0	0	4
Scenic and sightseeing transportation	1	1	1	4	3	4	21
Support activities for transportation	433	447	365	(D)	(D)	201	246
Couriers and messengers	-42	-34	-15	(D)	(D)	(D)	(D)
Warehousing and storage	-39	-36	-20	5	9	15	11
Information	724	962	914	747	841	837	831
Publishing industries, except Internet	(D)	(D)	(D)	(D)	(D)	(D)	(D)
Motion picture and sound recording industries	16	18	11	1	-1	-1	2
Broadcasting, except Internet	(D)	(D)	(D)	(D)	474	486	(D)
Internet publishing and broadcasting 8/	1	2	2	3	5	9	(NA)
Telecommunications	6	13	0	-19	-69	-128	(D)
Data processing, hosting, and related services	(D)	(D)	(D)	(D)	(D)	(D)	4
Other information services 8/	24	33	16	3	5	10	7
Finance and insurance	4,098	4,403	4,397	(D)	4,469	4,795	4,963
Monetary authorities - central bank	0	0	0	0	0	0	0
Credit intermediation and related activities	2,455	2,645	2,647	2,853	2,703	2,868	2,928
Securities, commodity contracts, investments	(D)	(D)	(D)	(D)	(D)	(D)	(D)
Insurance carriers and related activities	(D)	(D)	(D)	(D)	(D)	(D)	(D)
Funds, trusts, and other financial vehicles	19	13	6	3	2	1	6

**Personal Income by Major Source and Earnings by Detailed Industry****Grant County**

	2001	2002	2003	2004	2005	2006	2007
Real estate and rental and leasing	46	261	435	(D)	835	655	509
Real estate	(D)	(D)	(D)	(D)	(D)	546	347
Rental and leasing services	(D)	(D)	(D)	(D)	(D)	97	146
Lessors of nonfinancial intangible assets	-2	-2	4	13	18	12	16
Professional, scientific, and technical services	1,606	1,752	1,773	1,890	2,233	2,844	(D)
Management of companies and enterprises	0	0	0	0	0	(D)	(D)
Administrative and waste management services	2,565	1,528	1,861	1,325	1,528	(D)	5,048
Administrative and support services	2,000	1,044	1,507	1,091	(D)	(D)	1,703
Waste management and remediation services	565	484	354	234	(D)	2,669	3,345
Educational services	7	34	55	111	155	265	450
Health care and social assistance	12,138	13,647	13,494	13,421	13,753	14,060	15,021
Ambulatory health care services	(D)	(D)	(D)	(D)	(D)	(D)	(D)
Hospitals	20	23	23	39	27	36	34
Nursing and residential care facilities	(D)	(D)	(D)	(D)	(D)	(D)	(D)
Social assistance	3,527	4,103	3,917	3,765	3,769	3,521	3,762
Arts, entertainment, and recreation	(D)	(D)	(D)	(D)	(D)	(D)	(D)
Performing arts and spectator sports	603	733	423	83	62	7	9
Museums, historical sites, zoos, and parks	22	26	12	0	0	0	0
Amusement, gambling, and recreation	(D)	(D)	(D)	(D)	(D)	(D)	(D)
Accommodation and food services	(D)	(D)	(D)	(D)	(D)	(D)	(D)
Accommodation	(D)	(D)	(D)	(D)	(D)	(D)	(D)
Food services and drinking places	1,571	1,585	1,479	1,788	1,726	1,782	2,133
Other services, except public administration	4,883	5,467	5,509	6,197	6,849	7,762	7,123
Repair and maintenance	1,919	2,033	1,934	2,325	2,613	3,255	2,856
Personal and laundry services	1,401	1,660	1,659	1,807	2,133	2,298	2,006
Membership associations and organizations	(D)	(D)	(D)	1,749	1,797	1,898	1,932
Private households	(D)	(D)	(D)	316	306	311	329
Government and government enterprises	33,768	35,607	38,518	38,836	40,901	41,192	42,270
Federal, civilian	2,645	2,719	2,831	2,912	3,282	2,790	2,747
Military	789	1,064	1,569	1,720	1,982	1,807	1,878
State and local	30,334	31,824	34,118	34,204	35,637	36,595	37,645
State government	2,280	2,448	2,564	2,650	2,808	2,848	2,969
Local government	28,054	29,376	31,554	31,554	32,829	33,747	34,676

**Personal Income by Major Source and Earnings by Detailed Industry****Grant County**

	2008	2009	2010	2011	2012	2013	2014
<b>Income by place of residence (\$000)</b>							
Personal income	327,389	333,616	337,628	355,229	363,646	373,473	394,071
Population (persons) 2/	12,022	11,963	11,911	11,897	11,818	11,755	11,632
Per capita personal income (dollars)	27,232	27,887	28,346	29,859	30,771	31,771	33,878
<b>Derivation of personal income (\$000)</b>							
Earnings by place of work	230,832	221,855	196,558	219,345	219,673	223,290	238,368
less: Contributions for government social insurance 3/	28,070	28,026	23,961	24,100	23,986	27,376	30,032
Employee & self-employed contrib. for gov. social insurance	15,035	14,747	13,260	11,895	12,114	15,083	16,511
Employer contributions for government social insurance	13,035	13,279	10,701	12,205	11,872	12,293	13,521
plus: Adjustment for residence 4/	-23,735	-16,666	5,644	-5,469	337	6,647	6,037
equals: Net earnings by place of residence	179,027	177,163	178,241	189,776	196,024	202,561	214,373
plus: Dividends, interest, and rent 5/	56,532	55,087	51,795	55,382	58,405	55,567	58,574
plus: Personal current transfer receipts	91,830	101,366	107,592	110,071	109,217	115,345	121,124
<b>Earnings by place of work (\$000)</b>							
Wages and salaries	162,439	153,909	129,463	146,618	147,886	148,425	162,544
Supplements to wages and salaries	46,161	43,722	39,030	43,879	43,867	45,351	45,764
Employer contrib. for employee pension & insurance funds 6/	33,126	30,443	28,329	31,674	31,995	33,058	32,243
Employer contributions for government social insurance	13,035	13,279	10,701	12,205	11,872	12,293	13,521
Proprietors' income 7/	22,232	24,224	28,065	28,848	27,920	29,514	30,060
Farm proprietors' income	-580	-456	463	-45	-3,420	-1,826	-2,470
Nonfarm proprietors' income	22,812	24,680	27,602	28,893	31,340	31,340	32,530
<b>Earnings by industry (\$000)</b>							
Farm earnings	130	215	1,079	475	-2,608	-1,002	-1,596
Nonfarm earnings	230,702	221,640	195,479	218,870	222,281	224,292	239,964
Private nonfarm earnings	187,330	178,809	152,455	176,629	178,196	179,772	193,230
Forestry, fishing, and related activities	3,484	(D)	3,686	3,354	4,992	4,924	(D)
Forestry and logging	(D)	(D)	(D)	(D)	(D)	(D)	4,768
Fishing, hunting, and trapping	-113	-121	-43	-53	-50	-54	-61
Agriculture and forestry support activities	(D)	(D)	(D)	(D)	(D)	(D)	(D)
Mining	4,609	(D)	6,039	11,312	8,547	2,771	(D)
Oil and gas extraction	493	161	112	156	46	135	199
Mining (except oil and gas)	(D)	(D)	(D)	(D)	(D)	(D)	(D)
Support activities for mining	(D)	(D)	(D)	(D)	(D)	(D)	16

**Personal Income by Major Source and Earnings by Detailed Industry****Grant County**

	2008	2009	2010	2011	2012	2013	2014
Utilities	(D)	(D)	(D)	(D)	(D)	(D)	(D)
Construction	61,644	57,618	24,272	35,529	39,730	34,209	41,657
Construction of buildings	4,375	5,768	(D)	5,543	(D)	(D)	(D)
Heavy and civil engineering construction	29,238	5,331	(D)	10,936	(D)	(D)	(D)
Specialty trade contractors	28,031	46,519	11,622	19,050	16,752	15,299	23,444
Manufacturing	16,201	14,785	16,395	12,809	13,319	12,177	12,630
Durable goods manufacturing	(D)	(D)	(D)	(D)	(D)	10,130	10,527
Wood product manufacturing	11,245	10,656	11,578	7,846	8,267	7,590	8,138
Nonmetallic mineral product manufacturing	(D)	(D)	1,192	(D)	(D)	(D)	(D)
Primary metal manufacturing	16	-46	6	-22	-12	-7	-29
Fabricated metal product manufacturing	(D)	(D)	(D)	(D)	(D)	(D)	(D)
Machinery manufacturing	(D)	(D)	(D)	(D)	3	3	10
Computer and electronic product manufacturing	6	-12	-12	-5	3	2	6
Electrical equipment and appliance manufacturing	11	13	8	10	4	2	7
Motor vehicles, bodies and trailers, & parts manufacturing	0	2	19	32	5	2	7
Other transportation equipment manufacturing	-9	-5	2	7	3	2	7
Furniture and related product manufacturing	68	38	36	23	4	2	10
Miscellaneous manufacturing	161	146	62	12	3	2	11
Nondurable goods manufacturing	(D)	(D)	(D)	(D)	(D)	2,047	2,103
Food manufacturing	74	61	21	24	(D)	(D)	(D)
Beverage and tobacco product manufacturing	26	17	6	6	5	0	0
Textile mills	27	19	7	3	2	0	2
Textile product mills	27	19	7	3	3	0	1
Apparel manufacturing	27	-1	-1	-9	3	0	0
Leather and allied product manufacturing	28	17	6	4	4	0	1
Paper manufacturing	39	13	48	2	43	3	18
Printing and related support activities	-19	-196	-67	-10	-9	-2	-25
Petroleum and coal products manufacturing	55	17	48	7	(D)	(D)	(D)
Chemical manufacturing	(D)	(D)	(D)	(D)	(D)	(D)	(D)
Plastics and rubber products manufacturing	-6	-16	20	4	23	16	10
Wholesale trade	(D)	(D)	(D)	(D)	(D)	(D)	(D)
Retail trade	9,537	9,357	8,745	10,170	11,149	12,079	12,705
Motor vehicle and parts dealers	2,506	2,028	1,625	2,251	2,663	2,361	2,472
Furniture and home furnishings stores	230	220	214	227	240	263	271
Electronics and appliance stores	309	(D)	(D)	(D)	(D)	(D)	(D)

**Personal Income by Major Source and Earnings by Detailed Industry****Grant County**

	2008	2009	2010	2011	2012	2013	2014
Building material and garden supply stores	1,133	1,139	1,110	1,179	1,250	1,560	1,766
Food and beverage stores	1,369	1,497	1,544	1,741	1,768	1,955	2,060
Health and personal care stores	(D)	(D)	(D)	(D)	(D)	(D)	(D)
Gasoline stations	1,157	1,186	1,122	1,315	1,558	1,962	1,952
Clothing and clothing accessories stores	62	69	61	(D)	(D)	(D)	(D)
Sporting goods, hobby, book and music stores	(D)	(D)	(D)	36	60	91	115
General merchandise stores	440	453	432	442	397	(D)	(D)
Miscellaneous store retailers	193	210	(D)	273	359	(D)	519
Nonstore retailers	(D)	(D)	(D)	(D)	(D)	(D)	(D)
Transportation and warehousing	7,638	7,316	9,499	10,457	10,633	11,140	11,659
Air transportation	330	395	718	668	443	(D)	(D)
Rail transportation	1,003	932	978	1,231	1,448	1,558	1,666
Water transportation	5	1	0	-1	-23	20	-208
Truck transportation	5,781	5,499	(D)	(D)	(D)	7,574	(D)
Transit and ground passenger transportation	128	131	146	146	191	58	57
Pipeline transportation	5	7	3	2	139	440	360
Scenic and sightseeing transportation	9	2	1	2	18	80	156
Support activities for transportation	(D)	(D)	281	359	621	808	824
Couriers and messengers	(D)	(D)	(D)	(D)	(D)	(D)	86
Warehousing and storage	3	-2	-11	-11	7	15	15
Information	(D)	(D)	(D)	(D)	(D)	1,672	1,815
Publishing industries, except Internet	(D)	(D)	(D)	(D)	(D)	(D)	(D)
Motion picture and sound recording industries	3	12	5	5	10	17	21
Broadcasting, except Internet	(D)	(D)	(D)	(D)	(D)	(D)	(D)
Internet publishing and broadcasting 8/	(NA)	(NA)	(NA)	(NA)	(NA)	(NA)	(NA)
Telecommunications	-2	55	22	18	20	(D)	(D)
Data processing, hosting, and related services	13	17	5	5	5	7	4
Other information services 8/	23	25	8	6	7	16	(D)
Finance and insurance	5,153	5,208	5,156	4,995	5,033	5,882	5,950
Monetary authorities - central bank	0	0	0	0	0	0	0
Credit intermediation and related activities	3,084	3,098	3,134	2,946	2,985	3,432	3,497
Securities, commodity contracts, investments	(D)	(D)	(D)	(D)	(D)	(D)	(D)
Insurance carriers and related activities	(D)	(D)	(D)	(D)	(D)	(D)	(D)
Funds, trusts, and other financial vehicles	1	1	0	0	1	4	2

**Personal Income by Major Source and Earnings by Detailed Industry****Grant County**

	2008	2009	2010	2011	2012	2013	2014
Real estate and rental and leasing	698	1,008	808	950	919	886	750
Real estate	474	809	702	857	817	778	647
Rental and leasing services	220	197	105	92	101	108	102
Lessors of nonfinancial intangible assets	4	2	1	1	1	0	1
Professional, scientific, and technical services	(D)	(D)	3,501	4,178	4,011	(D)	(D)
Management of companies and enterprises	(D)	(D)	(D)	5,541	5,632	5,510	(D)
Administrative and waste management services	4,062	3,241	(D)	2,524	2,951	(D)	(D)
Administrative and support services	1,386	1,625	(D)	1,611	2,126	(D)	2,591
Waste management and remediation services	2,676	1,616	1,023	913	825	774	(D)
Educational services	456	330	248	155	116	148	(D)
Health care and social assistance	16,146	16,943	18,361	19,453	20,671	21,267	(D)
Ambulatory health care services	(D)	(D)	(D)	(D)	10,226	(D)	11,115
Hospitals	47	56	56	62	67	71	74
Nursing and residential care facilities	(D)	(D)	(D)	(D)	(D)	(D)	(D)
Social assistance	3,579	3,889	3,951	3,743	(D)	4,035	4,074
Arts, entertainment, and recreation	(D)	(D)	(D)	(D)	(D)	(D)	(D)
Performing arts and spectator sports	4	19	69	45	20	7	0
Museums, historical sites, zoos, and parks	0	0	0	0	0	0	0
Amusement, gambling, and recreation	(D)	(D)	(D)	(D)	(D)	(D)	(D)
Accommodation and food services	(D)	(D)	(D)	(D)	(D)	(D)	(D)
Accommodation	(D)	(D)	(D)	(D)	(D)	(D)	(D)
Food services and drinking places	2,148	2,299	2,242	2,395	2,404	2,763	2,386
Other services, except public administration	(D)	(D)	(D)	(D)	(D)	15,563	19,591
Repair and maintenance	2,478	2,482	3,354	4,407	4,766	11,221	15,062
Personal and laundry services	1,536	1,522	1,914	1,974	2,094	1,932	2,015
Membership associations and organizations	1,992	(D)	(D)	(D)	(D)	2,146	2,216
Private households	(D)	273	233	245	256	264	298
Government and government enterprises	43,372	42,831	43,024	42,241	44,085	44,520	46,734
Federal, civilian	2,794	2,920	3,294	3,324	3,398	3,420	3,862
Military	2,201	2,465	2,335	2,113	1,954	1,848	1,688
State and local	38,377	37,446	37,395	36,804	38,733	39,252	41,184
State government	3,098	3,069	3,278	3,070	3,186	3,383	3,427
Local government	35,279	34,377	34,117	33,734	35,547	35,869	37,757

**Personal Income by Major Source and Earnings by Detailed Industry****Grant County**

	2015	2016	2017
<b>Income by place of residence (\$000)</b>			
Personal income	391,680	408,607	411,362
Population (persons) 2/	11,666	11,643	11,670
Per capita personal income (dollars)	33,574	35,095	35,250
<b>Derivation of personal income (\$000)</b>			
Earnings by place of work	215,666	232,729	223,436
less: Contributions for government social insurance 3/	27,320	30,591	30,062
Employee & self-employed contrib. for gov. social insurance	15,576	16,958	17,074
Employer contributions for government social insurance	11,744	13,633	12,988
plus: Adjustment for residence 4/	13,296	11,883	16,739
equals: Net earnings by place of residence	201,642	214,021	210,113
plus: Dividends, interest, and rent 5/	60,808	61,992	64,293
plus: Personal current transfer receipts	129,230	132,594	136,956
<b>Earnings by place of work (\$000)</b>			
Wages and salaries	143,923	158,840	152,857
Supplements to wages and salaries	42,763	45,852	44,129
Employer contrib. for employee pension & insurance funds 6/	31,019	32,219	31,141
Employer contributions for government social insurance	11,744	13,633	12,988
Proprietors' income 7/	28,980	28,037	26,450
Farm proprietors' income	-3,774	-2,753	-4,550
Nonfarm proprietors' income	32,754	30,790	31,000
<b>Earnings by industry (\$000)</b>			
Farm earnings	-3,037	-1,926	-3,741
Nonfarm earnings	218,703	234,655	227,177
Private nonfarm earnings	170,801	185,551	176,874
Forestry, fishing, and related activities	(D)	(D)	(D)
Forestry and logging	(D)	(D)	(D)
Fishing, hunting, and trapping	-37	-38	-40
Agriculture and forestry support activities	(D)	(D)	(D)
Mining	(D)	(D)	(D)
Oil and gas extraction	109	38	1
Mining (except oil and gas)	(D)	(D)	(D)
Support activities for mining	22	14	1



**Personal Income by Major Source and Earnings by Detailed Industry****Grant County**

	2015	2016	2017
Utilities	(D)	(D)	(D)
Construction	26,242	32,904	28,763
Construction of buildings	2,929	(D)	(D)
Heavy and civil engineering construction	11,880	(D)	(D)
Specialty trade contractors	11,433	11,962	9,987
Manufacturing	13,342	14,424	13,908
Durable goods manufacturing	10,926	11,733	9,431
Wood product manufacturing	8,432	9,239	(D)
Nonmetallic mineral product manufacturing	(D)	(D)	(D)
Primary metal manufacturing	-10	3	1
Fabricated metal product manufacturing	(D)	(D)	(D)
Machinery manufacturing	-2	-12	-6
Computer and electronic product manufacturing	7	4	1
Electrical equipment and appliance manufacturing	10	12	11
Motor vehicles, bodies and trailers, & parts manufacturing	9	11	12
Other transportation equipment manufacturing	9	7	7
Furniture and related product manufacturing	13	17	12
Miscellaneous manufacturing	16	18	7
Nondurable goods manufacturing	2,416	2,691	4,477
Food manufacturing	0	9	0
Beverage and tobacco product manufacturing	0	4	0
Textile mills	1	0	0
Textile product mills	2	0	0
Apparel manufacturing	-1	-3	0
Leather and allied product manufacturing	2	0	0
Paper manufacturing	42	29	42
Printing and related support activities	-18	-25	-26
Petroleum and coal products manufacturing	(D)	(D)	(D)
Chemical manufacturing	(D)	(D)	(D)
Plastics and rubber products manufacturing	-18	27	37
Wholesale trade	(D)	(D)	(D)
Retail trade	14,838	15,368	15,719
Motor vehicle and parts dealers	3,240	3,574	3,735
Furniture and home furnishings stores	278	328	(D)
Electronics and appliance stores	(D)	(D)	(D)

**Personal Income by Major Source and Earnings by Detailed Industry****Grant County**

	<b>2015</b>	<b>2016</b>	<b>2017</b>
Building material and garden supply stores	2,144	2,186	2,186
Food and beverage stores	2,264	2,288	2,109
Health and personal care stores	(D)	(D)	(D)
Gasoline stations	2,256	2,388	2,623
Clothing and clothing accessories stores	(D)	(D)	(D)
Sporting goods, hobby, book and music stores	126	14	(D)
General merchandise stores	(D)	(D)	(D)
Miscellaneous store retailers	650	605	554
Nonstore retailers	(D)	(D)	(D)
Transportation and warehousing	13,475	13,761	13,254
Air transportation	(D)	(D)	(D)
Rail transportation	1,805	2,926	2,988
Water transportation	-73	-65	17
Truck transportation	(D)	(D)	(D)
Transit and ground passenger transportation	62	247	168
Pipeline transportation	174	372	505
Scenic and sightseeing transportation	283	31	47
Support activities for transportation	647	609	709
Couriers and messengers	62	43	39
Warehousing and storage	15	6	6
Information	(D)	(D)	1,216
Publishing industries, except Internet	(D)	(D)	(D)
Motion picture and sound recording industries	19	1	10
Broadcasting, except Internet	288	5	149
Internet publishing and broadcasting 8/	(NA)	(NA)	(NA)
Telecommunications	(D)	(D)	(D)
Data processing, hosting, and related services	5	(D)	(D)
Other information services 8/	(D)	(D)	(D)
Finance and insurance	6,092	6,133	6,037
Monetary authorities - central bank	0	0	0
Credit intermediation and related activities	3,650	3,740	3,917
Securities, commodity contracts, investments	(D)	(D)	(D)
Insurance carriers and related activities	(D)	(D)	(D)
Funds, trusts, and other financial vehicles	1	1	3

**Personal Income by Major Source and Earnings by Detailed Industry****Grant County**

	2015	2016	2017
Real estate and rental and leasing	782	(D)	1,014
Real estate	678	(D)	784
Rental and leasing services	102	179	223
Lessors of nonfinancial intangible assets	2	4	7
Professional, scientific, and technical services	(D)	(D)	5,186
Management of companies and enterprises	(D)	(D)	(D)
Administrative and waste management services	3,159	(D)	(D)
Administrative and support services	2,378	(D)	(D)
Waste management and remediation services	781	916	877
Educational services	(D)	(D)	231
Health care and social assistance	(D)	(D)	22,431
Ambulatory health care services	10,728	10,306	10,830
Hospitals	74	59	61
Nursing and residential care facilities	(D)	(D)	6,900
Social assistance	4,091	4,311	4,640
Arts, entertainment, and recreation	(D)	(D)	(D)
Performing arts and spectator sports	7	25	34
Museums, historical sites, zoos, and parks	0	0	0
Amusement, gambling, and recreation	(D)	(D)	(D)
Accommodation and food services	(D)	(D)	(D)
Accommodation	(D)	(D)	(D)
Food services and drinking places	2,383	2,488	2,432
Other services, except public administration	(D)	15,314	9,711
Repair and maintenance	5,828	10,712	5,029
Personal and laundry services	(D)	(D)	(D)
Membership associations and organizations	(D)	(D)	(D)
Private households	303	283	264
Government and government enterprises	47,902	49,104	50,303
Federal, civilian	4,121	4,027	4,570
Military	1,576	1,634	1,672
State and local	42,205	43,443	44,061
State government	3,294	3,075	3,302
Local government	38,911	40,368	40,759

## CAINC5N Footnotes

1/ The estimates of earnings for 2001-2006 are based on the 2002 North American Industry Classification System (NAICS). The estimates for 2007-2010 are based on the 2007 NAICS. The estimates for 2011-2016 are based on the 2012 NAICS. The estimates for 2017 forward are based on

2/ Census Bureau midyear population estimates. Estimates for 2010-2017 reflect county population estimates available as of March 2018.

3/ Employer contributions for government social insurance are included in earnings by industry and earnings by place of work, but they are excluded from net earnings by place of residence and personal income. Employee and self-employed contributions are subtractions in the calculation of net earnings by place of residence and all of the income measures.

4/ The adjustment for residence is the net inflow of the earnings of interarea commuters. For the United States, it consists of adjustments for border workers and US residents employed by international organizations and foreign embassies.

5/ Rental income of persons includes the capital consumption adjustment.

6/ Includes actual employer contributions and actuarially imputed employer contributions to reflect benefits accrued by defined benefit pension plan participants through service to employers in the current period.

7/ Proprietors' income includes the inventory valuation adjustment and capital consumption adjustment.

8/ Under the 2007 NAICS, internet publishing and broadcasting was reclassified to other information services.

Note-- All dollar estimates are in thousands of current dollars (not adjusted for inflation). Statistics presented in thousands of dollars do not

E The estimate shown here constitutes the major portion of the true estimate.

(D) Not shown to avoid disclosure of confidential information; estimates are included in higher-level totals.

(NA) Not available.

(NM) Not meaningful.

Last updated: November 15, 2018-- new statistics for 2017; revised statistics for 2001-2016.

Source: Department of Commerce / Bureau of Economic Analysis / Regional Economic Accounts

**Total Full-Time and Part-Time Employment by Industry****Grant County**

	1969	1970	1971	1972	1973	1974	1975	1976
<b>Employment by place of work</b>								
Total full-time and part-time employment	4,118	4,289	4,975	5,347	5,163	4,524	4,551	4,680
<b>By type</b>								
Wage and salary employment	2,716	2,964	3,678	4,025	3,851	3,184	3,268	3,448
Proprietors employment	1,402	1,325	1,297	1,322	1,312	1,340	1,283	1,232
Farm proprietors employment	855	810	768	721	689	658	563	490
Nonfarm proprietors employment 2/	547	515	529	601	623	682	720	742
<b>By industry</b>								
Farm employment	951	913	878	815	816	802	676	667
Nonfarm employment	3,167	3,376	4,097	4,532	4,347	3,722	3,875	4,013
Private nonfarm employment	2,642	2,824	3,515	3,921	3,715	3,087	3,213	3,335
Agricultural services, forestry, and fishing	5	6	6	5	5	6	12	7
Mining	599	669	668	672	577	711	859	985
Construction	247	452	1,046	1,360	1,068	221	186	212
Manufacturing	595	578	616	571	644	636	596	550
Transportation and public utilities	322	330	335	328	360	406	430	426
Wholesale trade	88	71	70	88	75	70	95	104
Retail trade	363	325	351	405	442	432	417	417
Finance, insurance, and real estate	134	120	117	157	164	169	164	148
Services	289	273	306	335	380	436	454	486
Government and government enterprises	525	552	582	611	632	635	662	678
Federal, civilian	68	71	71	60	66	67	72	73
Military	44	46	46	45	41	40	41	37
State and local	413	435	465	506	525	528	549	568
State government	(NA)	(NA)	(NA)	(NA)	(NA)	(NA)	(NA)	(NA)
Local government	(NA)	(NA)	(NA)	(NA)	(NA)	(NA)	(NA)	(NA)

**Total Full-Time and Part-Time Employment by Industry****Grant County**

	1977	1978	1979	1980	1981	1982	1983	1984
<b>Employment by place of work</b>								
Total full-time and part-time employment	4,549	4,619	5,158	5,648	5,451	5,686	5,998	5,942
<b>By type</b>								
Wage and salary employment	3,354	3,439	3,938	4,369	4,199	4,431	4,633	4,607
Proprietors employment	1,195	1,180	1,220	1,279	1,252	1,255	1,365	1,335
Farm proprietors employment	441	408	412	439	436	424	469	457
Nonfarm proprietors employment 2/	754	772	808	840	816	831	896	878
<b>By industry</b>								
Farm employment	561	569	562	572	549	526	579	555
Nonfarm employment	3,988	4,050	4,596	5,076	4,902	5,160	5,419	5,387
Private nonfarm employment	3,279	3,311	3,785	4,123	3,987	4,311	4,528	4,526
Agricultural services, forestry, and fishing	5	5	4	3	4	6	8	13
Mining	888	947	1,209	1,424	1,090	1,233	1,101	1,206
Construction	279	338	295	282	372	393	584	484
Manufacturing	439	373	519	499	471	471	479	483
Transportation and public utilities	471	459	521	593	671	(D)	(D)	(D)
Wholesale trade	104	105	113	130	130	104	109	92
Retail trade	429	429	479	490	522	520	531	553
Finance, insurance, and real estate	163	160	127	154	148	168	179	172
Services	501	495	518	548	579	(D)	(D)	(D)
Government and government enterprises	709	739	811	953	915	849	891	861
Federal, civilian	81	81	90	91	92	86	84	83
Military	35	35	36	35	34	38	47	50
State and local	593	623	685	827	789	725	760	728
State government	(NA)	(NA)	86	75	111	80	77	76
Local government	(NA)	(NA)	599	752	678	645	683	652

**Total Full-Time and Part-Time Employment by Industry****Grant County**

	1985	1986	1987	1988	1989	1990	1991	1992
<b>Employment by place of work</b>								
Total full-time and part-time employment	5,859	5,692	5,532	5,641	5,803	6,855	6,757	6,644
<b>By type</b>								
Wage and salary employment	4,563	4,418	4,292	4,431	4,591	5,580	5,504	5,386
Proprietors employment	1,296	1,274	1,240	1,210	1,212	1,275	1,253	1,258
Farm proprietors employment	441	445	448	444	447	436	425	422
Nonfarm proprietors employment 2/	855	829	792	766	765	839	828	836
<b>By industry</b>								
Farm employment	507	529	516	512	525	515	490	490
Nonfarm employment	5,352	5,163	5,016	5,129	5,278	6,340	6,267	6,154
Private nonfarm employment	4,491	4,258	4,086	4,159	4,341	5,353	5,272	5,094
Agricultural services, forestry, and fishing	20	24	35	23	25	24	28	31
Mining	1,211	980	776	847	892	1,068	1,035	941
Construction	546	635	647	458	379	1,050	881	832
Manufacturing	416	320	342	448	631	678	753	770
Transportation and public utilities	(D)	(D)	781	(D)	(D)	(D)	(D)	705
Wholesale trade	94	93	106	102	105	143	129	108
Retail trade	522	530	547	546	588	596	623	648
Finance, insurance, and real estate	157	159	147	161	192	198	200	166
Services	(D)	(D)	705	(D)	(D)	(D)	(D)	893
Government and government enterprises	861	905	930	970	937	987	995	1,060
Federal, civilian	80	83	84	78	79	79	78	78
Military	53	51	53	54	55	57	58	63
State and local	728	771	793	838	803	851	859	919
State government	75	80	69	65	62	64	67	71
Local government	653	691	724	773	741	787	792	848

**Total Full-Time and Part-Time Employment by Industry****Grant County**

	1993	1994	1995	1996	1997	1998	1999	2000
<b>Employment by place of work</b>								
Total full-time and part-time employment	6,322	6,194	6,279	6,231	6,282	6,188	6,221	6,001
<b>By type</b>								
Wage and salary employment	5,038	4,879	4,910	4,856	4,883	4,688	4,729	4,508
Proprietors employment	1,284	1,315	1,369	1,375	1,399	1,500	1,492	1,493
Farm proprietors employment	442	439	441	437	441	438	410	391
Nonfarm proprietors employment 2/	842	876	928	938	958	1,062	1,082	1,102
<b>By industry</b>								
Farm employment	505	493	510	501	524	502	469	442
Nonfarm employment	5,817	5,701	5,769	5,730	5,758	5,686	5,752	5,559
Private nonfarm employment	4,761	4,620	4,781	4,714	4,689	4,650	4,719	4,546
Agricultural services, forestry, and fishing	38	41	43	44	62	66	74	68
Mining	633	593	605	486	461	315	177	149
Construction	663	536	549	659	568	486	531	619
Manufacturing	849	792	896	981	1,050	1,147	1,307	1,135
Transportation and public utilities	726	705	672	563	521	558	585	557
Wholesale trade	108	109	117	119	122	136	131	132
Retail trade	651	737	778	716	695	693	638	597
Finance, insurance, and real estate	173	198	193	204	233	276	272	270
Services	920	909	928	942	977	973	1,004	1,019
Government and government enterprises	1,056	1,081	988	1,016	1,069	1,036	1,033	1,013
Federal, civilian	74	72	66	65	70	61	57	65
Military	62	58	58	57	57	56	58	60
State and local	920	951	864	894	942	919	918	888
State government	66	71	72	75	74	71	68	66
Local government	854	880	792	819	868	848	850	822



## CAEMP25S Footnotes

1/ The estimates of employment for 1969-74 based on 1967 Standard Industrial Classification (SIC). The estimates for 1975-87 are based on the 1972 SIC. The estimates for 1988-2000 are based on the 1987 SIC.

2/ Excludes limited partners.

(D) Not shown to avoid disclosure of confidential information, but the estimates for this item are included in the totals.

Last updated: November 17, 2016-- revised estimates for 1998-2000.

Source: Department of Commerce / Bureau of Economic Analysis / Regional Economic Accounts

**Total Full-Time and Part-Time Employment by Industry****Grant County**

	2001	2002	2003	2004	2005	2006	2007
<b>Employment by place of work</b>							
Total employment	6,422	5,799	5,520	5,330	5,475	5,458	5,774
<b>By type</b>							
Wage and salary employment	5,003	4,383	4,159	3,902	3,981	3,925	4,222
Proprietors employment	1,419	1,416	1,361	1,428	1,494	1,533	1,552
Farm proprietors employment	380	342	346	351	364	376	429
Nonfarm proprietors employment 2/	1,039	1,074	1,015	1,077	1,130	1,157	1,123
<b>By industry</b>							
Farm employment	424	374	391	398	404	418	472
Nonfarm employment	5,998	5,425	5,129	4,932	5,071	5,040	5,302
Private nonfarm employment	4,988	4,386	4,069	3,879	4,036	3,971	4,240
Forestry, fishing, and related activities	98	88	83	97	92	92	88
Mining	143	152	177	170	189	142	81
Utilities	(D)	(D)	(D)	(D)	(D)	(D)	(D)
Construction	1,232	759	786	552	599	550	901
Manufacturing	902	757	395	425	429	395	364
Wholesale trade	(D)	(D)	(D)	(D)	(D)	(D)	(D)
Retail trade	559	556	553	594	607	593	569
Transportation and warehousing	213	166	156	167	183	192	189
Information	23	27	26	29	33	32	29
Finance and insurance	116	122	124	(D)	121	122	123
Real estate and rental and leasing	94	97	95	(D)	111	122	131
Professional, scientific, & technical services	101	111	108	120	128	130	(D)
Management of companies & enterprises	0	0	0	0	0	(D)	(D)
Administrative & waste management services	148	126	125	99	103	(D)	177
Educational services	12	16	16	16	16	23	18
Health care and social assistance	461	498	504	459	481	470	474
Arts, entertainment, and recreation	(D)	(D)	(D)	(D)	(D)	(D)	(D)
Accommodation and food services	(D)	(D)	(D)	(D)	(D)	(D)	(D)
Other services, except public administration	271	294	299	310	310	307	299
Government and government enterprises	1,010	1,039	1,060	1,053	1,035	1,069	1,062
Federal, civilian	56	55	53	51	52	47	41
Military	61	60	60	61	60	59	60
State and local	893	924	947	941	923	963	961
State government	65	65	64	64	69	67	70
Local government	828	859	883	877	854	896	891

**Total Full-Time and Part-Time Employment by Industry****Grant County**

	2008	2009	2010	2011	2012	2013	2014
<b>Employment by place of work</b>							
Total employment	5,833	5,510	5,250	5,454	5,495	5,368	5,503
<b>By type</b>							
Wage and salary employment	4,315	3,971	3,810	3,963	3,988	3,905	3,968
Proprietors employment	1,518	1,539	1,440	1,491	1,507	1,463	1,535
Farm proprietors employment	426	439	437	439	438	440	439
Nonfarm proprietors employment 2/	1,092	1,100	1,003	1,052	1,069	1,023	1,096
<b>By industry</b>							
Farm employment	467	475	473	478	483	482	484
Nonfarm employment	5,366	5,035	4,777	4,976	5,012	4,886	5,019
Private nonfarm employment	4,314	4,002	3,710	3,930	3,952	3,888	4,023
Forestry, fishing, and related activities	96	(D)	84	86	110	101	(D)
Mining	97	(D)	122	172	152	93	(D)
Utilities	(D)	(D)	(D)	(D)	(D)	(D)	(D)
Construction	931	652	418	510	551	528	595
Manufacturing	369	345	339	290	282	288	306
Wholesale trade	(D)	(D)	(D)	(D)	(D)	(D)	(D)
Retail trade	562	556	517	514	525	501	537
Transportation and warehousing	183	194	197	201	187	184	189
Information	(D)	(D)	(D)	(D)	(D)	32	31
Finance and insurance	129	133	131	136	138	153	151
Real estate and rental and leasing	121	124	108	118	112	111	126
Professional, scientific, & technical services	(D)	(D)	133	147	132	(D)	(D)
Management of companies & enterprises	(D)	(D)	(D)	56	57	48	(D)
Administrative & waste management services	170	149	(D)	118	132	(D)	(D)
Educational services	23	25	23	15	15	22	(D)
Health care and social assistance	492	521	533	581	611	593	(D)
Arts, entertainment, and recreation	(D)	(D)	(D)	(D)	(D)	(D)	(D)
Accommodation and food services	(D)	(D)	(D)	(D)	(D)	(D)	(D)
Other services, except public administration	(D)	(D)	(D)	(D)	(D)	335	363
Government and government enterprises	1,052	1,033	1,067	1,046	1,060	998	996
Federal, civilian	41	42	50	44	42	42	48
Military	63	63	61	60	59	58	56
State and local	948	928	956	942	959	898	892
State government	73	72	80	77	80	78	79
Local government	875	856	876	865	879	820	813

**Total Full-Time and Part-Time Employment by Industry****Grant County**

	2015	2016	2017
<b>Employment by place of work</b>			
Total employment	5,294	5,395	5,229
<b>By type</b>			
Wage and salary employment	3,794	3,862	3,677
Proprietors employment	1,500	1,533	1,552
Farm proprietors employment	431	424	420
Nonfarm proprietors employment 2/	1,069	1,109	1,132
<b>By industry</b>			
Farm employment	482	466	469
Nonfarm employment	4,812	4,929	4,760
Private nonfarm employment	3,820	3,954	3,773
Forestry, fishing, and related activities	(D)	(D)	(D)
Mining	(D)	(D)	(D)
Utilities	(D)	(D)	(D)
Construction	466	571	493
Manufacturing	290	288	233
Wholesale trade	(D)	(D)	(D)
Retail trade	562	573	573
Transportation and warehousing	190	184	183
Information	(D)	(D)	24
Finance and insurance	152	154	148
Real estate and rental and leasing	139	(D)	134
Professional, scientific, & technical services	(D)	(D)	141
Management of companies & enterprises	(D)	(D)	(D)
Administrative & waste management services	112	(D)	(D)
Educational services	(D)	(D)	14
Health care and social assistance	(D)	(D)	592
Arts, entertainment, and recreation	(D)	(D)	(D)
Accommodation and food services	(D)	(D)	(D)
Other services, except public administration	(D)	377	329
Government and government enterprises	992	975	987
Federal, civilian	47	46	47
Military	55	53	55
State and local	890	876	885
State government	71	68	73
Local government	819	808	812

## CAEMP25N Footnotes

1/ The estimates of employment for 2001-2006 are based on the 2002 North American Industry Classification System (NAICS). The estimates for 2007-2010 are based on the 2007 NAICS. The estimates for 2011-2016 are based on the 2012 NAICS. The estimates for 2017 forward are based on

2/ Excludes limited partners.

E The estimate shown here constitutes the major portion of the true estimate.

(D) Not shown to avoid disclosure of confidential information, but the estimates for this item are included in the totals.

(NA) Not available.

(NM) Not meaningful.

Last updated: November 15, 2018-- new statistics for 2017; revised statistics for 2001-2016.

Source: Department of Commerce / Bureau of Economic Analysis / Regional Economic Accounts

West Virginia University  
Bureau of Business and Economic Research  
**Compensation by Industry (Thousands of Dollars)**

**Grant County**

	2001	2002	2003	2004	2005	2006	2007
<b>Compensation of employees (\$000) 1/</b>	<b>200,021</b>	<b>159,752</b>	<b>166,682</b>	<b>145,684</b>	<b>161,346</b>	<b>159,441</b>	<b>188,419</b>
Wages and salaries	154,433	123,184	128,382	110,740	122,830	119,031	144,871
Supplements to wages and salaries	45,588	36,568	38,300	34,944	38,516	40,410	43,548
Employer contrib. for employee pension & insurance funds 2/	23,428	21,862	22,531	22,401	24,010	27,954	30,309
Employer contributions for government social insurance	22,160	14,706	15,769	12,543	14,506	12,456	13,239
<b>Average compensation per job (dollars) 3/</b>	<b>39,980</b>	<b>36,448</b>	<b>40,077</b>	<b>37,336</b>	<b>40,529</b>	<b>40,622</b>	<b>44,628</b>
<b>Compensation of Employees by Industry (\$000)</b>							
Farm compensation	1,159	1,271	1,232	1,093	810	785	789
Nonfarm compensation	198,862	158,481	165,450	144,591	160,536	158,656	187,630
Private nonfarm compensation	165,094	122,874	126,932	105,755	119,635	117,464	145,360
Forestry, fishing, and related activities	1,522	1,378	1,320	1,624	1,785	1,766	1,948
Forestry and logging	(D)	(D)	(D)	(D)	(D)	(D)	(D)
Fishing, hunting, and trapping	0	0	0	0	0	0	0
Agriculture and forestry support activities	(D)	(D)	(D)	(D)	(D)	(D)	(D)
Mining	5,894	6,779	7,642	7,354	8,855	6,341	3,337
Oil and gas extraction	0	0	0	0	0	0	0
Mining (except oil and gas)	5,894	6,779	(D)	(D)	(D)	(D)	(D)
Support activities for mining	0	0	(D)	(D)	(D)	(D)	(D)
Utilities	(D)	(D)	(D)	(D)	(D)	(D)	(D)
Construction	69,843	29,885	39,356	14,031	22,459	15,604	41,297
Construction of buildings	14,130	2,394	1,433	1,997	2,288	2,183	1,572
Heavy and civil engineering construction	712	1,560	2,017	2,433	3,480	5,722	29,729
Specialty trade contractors	55,001	25,931	35,906	9,601	16,691	7,699	9,996
Manufacturing	24,615	22,080	12,296	13,838	15,029	15,039	14,435
Durable goods manufacturing	(D)	(D)	(D)	(D)	(D)	(D)	(D)
Wood product manufacturing	9,367	10,240	9,268	10,519	11,230	10,809	9,855
Nonmetallic mineral product manufacturing	(D)	(D)	(D)	(D)	(D)	(D)	(D)
Primary metal manufacturing	0	0	0	0	0	0	0
Fabricated metal product manufacturing	(D)	(D)	(D)	(D)	(D)	(D)	(D)
Machinery manufacturing	(D)	(D)	(D)	(D)	(D)	(D)	(D)
Computer and electronic product manufacturing	0	0	0	0	0	0	0
Electrical equipment and appliance manufacturing	0	0	0	0	0	0	0
Motor vehicles, bodies & trailers, & parts manufacturing	0	0	0	0	0	0	0

West Virginia University  
Bureau of Business and Economic Research  
**Compensation by Industry (Thousands of Dollars)**

**Grant County**

	2001	2002	2003	2004	2005	2006	2007
Other transportation equipment manufacturing	0	0	0	0	0	0	0
Furniture and related product manufacturing	0	0	0	0	0	0	0
Miscellaneous manufacturing	0	0	0	0	0	0	0
Nondurable goods manufacturing	(D)	(D)	(D)	(D)	(D)	(D)	(D)
Food manufacturing	(D)	(D)	(D)	0	0	0	0
Beverage and tobacco product manufacturing	0	0	0	0	0	0	0
Textile mills	0	0	0	0	0	0	0
Textile product mills	0	0	0	0	0	0	0
Apparel manufacturing	0	0	0	0	0	0	0
Leather and allied product manufacturing	0	0	0	0	0	0	0
Paper manufacturing	0	0	0	0	0	0	0
Printing and related support activities	0	0	0	0	0	0	0
Petroleum and coal products manufacturing	0	0	0	0	0	0	0
Chemical manufacturing	(D)	(D)	(D)	(D)	(D)	(D)	(D)
Plastics and rubber products manufacturing	0	0	0	0	0	0	0
Wholesale trade	(D)	(D)	(D)	(D)	(D)	(D)	(D)
Retail trade	7,416	7,825	8,002	8,598	8,671	8,756	9,159
Motor vehicle and parts dealers	2,203	2,518	2,425	2,854	2,655	2,477	2,731
Furniture and home furnishings stores	162	192	208	193	196	200	205
Electronics and appliance stores	172	(D)	(D)	230	303	(D)	340
Building material and garden supply stores	938	1,013	1,086	1,001	1,018	1,083	1,133
Food and beverage stores	(D)	(D)	(D)	907	1,157	1,087	1,225
Health and personal care stores	(D)	(D)	(D)	(D)	(D)	(D)	(D)
Gasoline stations	1,282	1,263	1,134	1,047	971	981	952
Clothing and clothing accessories stores	40	(D)	(D)	(D)	(D)	64	(D)
Sporting goods, hobby, book and music stores	(D)	(D)	(D)	(D)	(D)	(D)	0
General merchandise stores	218	291	290	371	491	506	488
Miscellaneous store retailers	92	100	126	113	83	109	130
Nonstore retailers	(D)	(D)	(D)	(D)	(D)	(D)	(D)
Transportation and warehousing	4,708	3,639	3,790	3,813	4,067	4,680	4,777
Air transportation	(D)	0	0	0	0	0	0
Rail transportation	677	660	(D)	797	842	958	944
Water transportation	0	0	0	0	0	0	0
Truck transportation	(D)	2,979	(D)	2,952	3,153	(D)	(D)
Transit and ground passenger transportation	0	0	0	0	0	0	0
Pipeline transportation	0	0	0	0	0	0	0
Scenic and sightseeing transportation	0	0	0	0	0	0	0

West Virginia University  
Bureau of Business and Economic Research  
**Compensation by Industry (Thousands of Dollars)**

**Grant County**

	2001	2002	2003	2004	2005	2006	2007
Support activities for transportation	0	0	0	(D)	(D)	0	0
Couriers and messengers	0	0	0	(D)	(D)	(D)	(D)
Warehousing and storage	0	0	0	0	0	0	0
Information	430	510	542	566	654	603	585
Publishing industries, except Internet	(D)	(D)	(D)	(D)	(D)	(D)	(D)
Motion picture and sound recording industries	0	0	0	0	0	0	0
Broadcasting, except Internet	(D)	(D)	(D)	(D)	245	190	(D)
Internet publishing and broadcasting 4/	0	0	0	0	0	0	(NA)
Telecommunications	0	0	0	0	0	0	(D)
Data processing, hosting, and related services	(D)	(D)	(D)	(D)	(D)	(D)	0
Other information services 4/	0	0	0	0	0	0	0
Finance and insurance	3,806	4,074	4,159	(D)	4,284	4,520	4,635
Monetary authorities - central bank	0	0	0	0	0	0	0
Credit intermediation and related activities	2,432	2,621	2,631	2,848	2,697	2,863	2,922
Securities, commodity contracts, investments	(D)	(D)	(D)	(D)	(D)	(D)	(D)
Insurance carriers and related activities	(D)	(D)	(D)	(D)	(D)	(D)	(D)
Funds, trusts, and other financial vehicles	0	0	0	0	0	0	0
Real estate and rental and leasing	50	265	231	(D)	214	143	74
Real estate	(D)	(D)	(D)	(D)	(D)	143	74
Rental and leasing services	(D)	(D)	(D)	(D)	(D)	0	0
Lessors of nonfinancial intangible assets	0	0	0	0	0	0	0
Professional, scientific, and technical services	1,173	1,313	1,342	1,411	1,627	1,985	(D)
Management of companies and enterprises	0	0	0	0	0	(D)	(D)
Administrative and waste management services	2,007	919	1,316	751	1,066	(D)	4,315
Administrative and support services	1,470	464	987	543	(D)	(D)	976
Waste management and remediation services	537	455	329	208	(D)	2,650	3,339
Educational services	31	56	53	56	55	60	70
Health care and social assistance	8,782	9,969	9,987	9,937	10,490	10,585	11,272
Ambulatory health care services	(D)	(D)	(D)	(D)	(D)	(D)	(D)
Hospitals	0	0	0	0	0	0	0
Nursing and residential care facilities	(D)	(D)	(D)	(D)	(D)	(D)	(D)
Social assistance	3,186	3,733	3,555	3,448	3,496	3,207	3,448
Arts, entertainment, and recreation	(D)	(D)	(D)	(D)	(D)	(D)	(D)



West Virginia University  
Bureau of Business and Economic Research  
**Compensation by Industry (Thousands of Dollars)**

**Grant County**

	2001	2002	2003	2004	2005	2006	2007
Performing arts and spectator sports	0	0	0	0	0	0	0
Museums, historical sites, zoos, and parks	0	0	0	0	0	0	0
Amusement, gambling, and recreation	(D)	(D)	(D)	(D)	(D)	(D)	(D)
Accommodation and food services	(D)	(D)	(D)	(D)	(D)	(D)	(D)
Accommodation	(D)	(D)	(D)	(D)	(D)	(D)	(D)
Food services and drinking places	1,302	1,279	1,411	1,457	1,442	1,534	1,966
Other services, except public administration	2,766	2,944	3,177	3,419	3,579	3,960	3,951
Repair and maintenance	939	882	1,017	1,169	1,246	1,446	1,384
Personal and laundry services	353	394	354	322	394	475	446
Membership associations and organizations	(D)	(D)	(D)	1,612	1,633	1,728	1,792
Private households	(D)	(D)	(D)	316	306	311	329
Government and government enterprises	33,768	35,607	38,518	38,836	40,901	41,192	42,270
Federal, civilian	2,645	2,719	2,831	2,912	3,282	2,790	2,747
Military	789	1,064	1,569	1,720	1,982	1,807	1,878
State and local	30,334	31,824	34,118	34,204	35,637	36,595	37,645
State government	2,280	2,448	2,564	2,650	2,808	2,848	2,969
Local government	28,054	29,376	31,554	31,554	32,829	33,747	34,676

West Virginia University  
Bureau of Business and Economic Research  
**Compensation by Industry (Thousands of Dollars)**

**Grant County**

	2008	2009	2010	2011	2012	2013	2014
<b>Compensation of employees (\$000) 1/</b>	<b>208,600</b>	<b>197,631</b>	<b>168,493</b>	<b>190,497</b>	<b>191,753</b>	<b>193,776</b>	<b>208,308</b>
Wages and salaries	162,439	153,909	129,463	146,618	147,886	148,425	162,544
Supplements to wages and salaries	46,161	43,722	39,030	43,879	43,867	45,351	45,764
Employer contrib. for employee pension & insurance funds 2/	33,126	30,443	28,329	31,674	31,995	33,058	32,243
Employer contributions for government social insurance	13,035	13,279	10,701	12,205	11,872	12,293	13,521
<b>Average compensation per job (dollars) 3/</b>	<b>48,343</b>	<b>49,769</b>	<b>44,224</b>	<b>48,069</b>	<b>48,082</b>	<b>49,623</b>	<b>52,497</b>
<b>Compensation of Employees by Industry (\$000)</b>							
Farm compensation	710	671	616	520	812	824	874
Nonfarm compensation	207,890	196,960	167,877	189,977	190,941	192,952	207,434
Private nonfarm compensation	164,518	154,129	124,853	147,736	146,856	148,432	160,700
Forestry, fishing, and related activities	1,840	(D)	1,517	1,495	1,951	1,959	(D)
Forestry and logging	(D)	(D)	(D)	(D)	(D)	(D)	1,594
Fishing, hunting, and trapping	0	0	0	0	0	0	0
Agriculture and forestry support activities	(D)	(D)	(D)	(D)	(D)	(D)	(D)
Mining	4,412	(D)	5,966	11,161	8,503	2,687	(D)
Oil and gas extraction	0	0	0	0	0	0	0
Mining (except oil and gas)	(D)	(D)	(D)	(D)	(D)	(D)	(D)
Support activities for mining	(D)	(D)	(D)	(D)	(D)	(D)	0
Utilities	(D)	(D)	(D)	(D)	(D)	(D)	(D)
Construction	54,747	48,550	14,447	26,891	31,792	28,103	35,502
Construction of buildings	1,522	1,088	(D)	1,238	(D)	(D)	(D)
Heavy and civil engineering construction	29,156	5,343	(D)	11,009	(D)	(D)	(D)
Specialty trade contractors	24,069	42,119	6,502	14,644	12,584	11,628	19,400
Manufacturing	15,474	14,295	15,875	12,668	12,893	12,077	12,444
Durable goods manufacturing	(D)	(D)	(D)	(D)	(D)	10,078	10,413
Wood product manufacturing	11,256	10,651	11,561	7,845	8,263	7,572	8,049
Nonmetallic mineral product manufacturing	(D)	(D)	1,115	(D)	(D)	(D)	(D)
Primary metal manufacturing	0	0	0	0	0	0	0
Fabricated metal product manufacturing	(D)	(D)	(D)	(D)	(D)	(D)	(D)
Machinery manufacturing	(D)	(D)	(D)	(D)	0	0	0
Computer and electronic product manufacturing	0	0	0	0	0	0	0
Electrical equipment and appliance manufacturing	0	0	0	0	0	0	0
Motor vehicles, bodies & trailers, & parts manufacturing	0	0	0	0	0	0	0

West Virginia University  
Bureau of Business and Economic Research  
**Compensation by Industry (Thousands of Dollars)**

**Grant County**

	2008	2009	2010	2011	2012	2013	2014
Other transportation equipment manufacturing	0	0	0	0	0	0	0
Furniture and related product manufacturing	0	0	0	0	0	0	0
Miscellaneous manufacturing	0	0	0	0	0	0	0
Nondurable goods manufacturing	(D)	(D)	(D)	(D)	(D)	1,999	2,031
Food manufacturing	0	0	0	0	(D)	(D)	(D)
Beverage and tobacco product manufacturing	0	0	0	0	0	0	0
Textile mills	0	0	0	0	0	0	0
Textile product mills	0	0	0	0	0	0	0
Apparel manufacturing	0	0	0	0	0	0	0
Leather and allied product manufacturing	0	0	0	0	0	0	0
Paper manufacturing	0	0	0	0	0	0	0
Printing and related support activities	0	0	0	0	0	0	0
Petroleum and coal products manufacturing	0	0	0	0	(D)	(D)	(D)
Chemical manufacturing	(D)	(D)	(D)	(D)	(D)	(D)	(D)
Plastics and rubber products manufacturing	0	0	0	0	0	0	0
Wholesale trade	(D)	(D)	(D)	(D)	(D)	(D)	(D)
Retail trade	9,241	8,818	8,392	8,904	9,260	9,415	9,893
Motor vehicle and parts dealers	2,464	1,937	1,551	1,965	2,328	1,973	2,115
Furniture and home furnishings stores	208	188	200	191	197	203	208
Electronics and appliance stores	305	(D)	(D)	(D)	(D)	(D)	(D)
Building material and garden supply stores	1,128	1,130	1,105	1,152	1,189	1,469	1,656
Food and beverage stores	1,362	1,394	1,495	1,590	1,567	1,689	1,752
Health and personal care stores	(D)	(D)	(D)	(D)	(D)	(D)	(D)
Gasoline stations	1,068	1,099	1,041	979	966	1,091	1,143
Clothing and clothing accessories stores	60	63	55	(D)	(D)	(D)	(D)
Sporting goods, hobby, book and music stores	(D)	(D)	(D)	0	0	0	0
General merchandise stores	438	450	429	432	382	(D)	(D)
Miscellaneous store retailers	143	118	(D)	97	104	(D)	51
Nonstore retailers	(D)	(D)	(D)	(D)	(D)	(D)	(D)
Transportation and warehousing	4,952	4,660	5,754	5,787	5,336	5,268	5,588
Air transportation	0	0	0	0	0	(D)	(D)
Rail transportation	1,013	932	980	1,232	1,451	1,565	1,675
Water transportation	0	0	0	0	0	0	0
Truck transportation	3,867	3,714	(D)	(D)	(D)	3,647	(D)
Transit and ground passenger transportation	0	0	0	0	0	0	0
Pipeline transportation	0	0	0	0	0	0	0
Scenic and sightseeing transportation	0	0	0	0	0	0	0

West Virginia University  
Bureau of Business and Economic Research  
**Compensation by Industry (Thousands of Dollars)**

**Grant County**

	2008	2009	2010	2011	2012	2013	2014
Support activities for transportation	(D)	(D)	0	0	0	0	0
Couriers and messengers	(D)	(D)	(D)	(D)	(D)	(D)	0
Warehousing and storage	0	0	0	0	0	0	0
Information	(D)	(D)	(D)	(D)	(D)	1,256	1,339
Publishing industries, except Internet	(D)	(D)	(D)	(D)	(D)	(D)	(D)
Motion picture and sound recording industries	0	0	0	0	0	0	0
Broadcasting, except Internet	(D)	(D)	(D)	(D)	(D)	(D)	(D)
Internet publishing and broadcasting 4/	(NA)	(NA)	(NA)	(NA)	(NA)	(NA)	(NA)
Telecommunications	0	0	0	0	0	(D)	(D)
Data processing, hosting, and related services	0	0	0	0	0	0	0
Other information services 4/	0	0	0	0	0	0	(D)
Finance and insurance	4,916	4,951	5,032	4,919	4,976	5,786	5,855
Monetary authorities - central bank	0	0	0	0	0	0	0
Credit intermediation and related activities	3,074	3,089	3,128	2,945	2,983	3,431	3,496
Securities, commodity contracts, investments	(D)	(D)	(D)	(D)	(D)	(D)	(D)
Insurance carriers and related activities	(D)	(D)	(D)	(D)	(D)	(D)	(D)
Funds, trusts, and other financial vehicles	0	0	0	0	0	0	0
Real estate and rental and leasing	66	156	160	162	86	56	73
Real estate	66	156	160	162	86	56	73
Rental and leasing services	0	0	0	0	0	0	0
Lessors of nonfinancial intangible assets	0	0	0	0	0	0	0
Professional, scientific, and technical services	(D)	(D)	2,444	2,958	2,845	(D)	(D)
Management of companies and enterprises	(D)	(D)	(D)	5,541	5,632	5,510	(D)
Administrative and waste management services	3,404	2,460	(D)	1,298	1,595	(D)	(D)
Administrative and support services	740	882	(D)	414	802	(D)	1,059
Waste management and remediation services	2,664	1,578	1,001	884	793	734	(D)
Educational services	179	122	114	32	33	41	(D)
Health care and social assistance	12,031	12,998	14,041	14,942	16,049	16,236	(D)
Ambulatory health care services	(D)	(D)	(D)	(D)	6,269	(D)	6,620
Hospitals	0	0	0	0	0	0	0
Nursing and residential care facilities	(D)	(D)	(D)	(D)	(D)	(D)	(D)
Social assistance	3,290	3,609	3,609	3,382	(D)	3,627	3,669
Arts, entertainment, and recreation	(D)	(D)	(D)	(D)	(D)	(D)	(D)

West Virginia University  
Bureau of Business and Economic Research  
**Compensation by Industry (Thousands of Dollars)**

**Grant County**

	2008	2009	2010	2011	2012	2013	2014
Performing arts and spectator sports	0	0	0	0	0	0	0
Museums, historical sites, zoos, and parks	0	0	0	0	0	0	0
Amusement, gambling, and recreation	(D)	(D)	(D)	(D)	(D)	(D)	(D)
Accommodation and food services	(D)	(D)	(D)	(D)	(D)	(D)	(D)
Accommodation	(D)	(D)	(D)	(D)	(D)	(D)	(D)
Food services and drinking places	2,019	2,190	2,200	2,366	2,395	2,739	2,333
Other services, except public administration	(D)	(D)	(D)	(D)	(D)	12,178	16,117
Repair and maintenance	1,427	1,334	1,686	2,621	2,769	9,518	13,304
Personal and laundry services	444	370	397	434	366	413	471
Membership associations and organizations	1,898	(D)	(D)	(D)	(D)	1,983	2,044
Private households	(D)	273	233	245	256	264	298
Government and government enterprises	43,372	42,831	43,024	42,241	44,085	44,520	46,734
Federal, civilian	2,794	2,920	3,294	3,324	3,398	3,420	3,862
Military	2,201	2,465	2,335	2,113	1,954	1,848	1,688
State and local	38,377	37,446	37,395	36,804	38,733	39,252	41,184
State government	3,098	3,069	3,278	3,070	3,186	3,383	3,427
Local government	35,279	34,377	34,117	33,734	35,547	35,869	37,757

West Virginia University  
Bureau of Business and Economic Research  
**Compensation by Industry (Thousands of Dollars)**

**Grant County**

	2015	2016	2017
<b>Compensation of employees (\$000) 1/</b>	<b>186,686</b>	<b>204,692</b>	<b>196,986</b>
Wages and salaries	143,923	158,840	152,857
Supplements to wages and salaries	42,763	45,852	44,129
Employer contrib. for employee pension & insurance funds 2/	31,019	32,219	31,141
Employer contributions for government social insurance	11,744	13,633	12,988
<b>Average compensation per job (dollars) 3/</b>	<b>49,206</b>	<b>53,002</b>	<b>53,572</b>
<b>Compensation of Employees by Industry (\$000)</b>			
Farm compensation	737	827	809
Nonfarm compensation	185,949	203,865	196,177
Private nonfarm compensation	138,047	154,761	145,874
Forestry, fishing, and related activities	(D)	(D)	(D)
Forestry and logging	(D)	(D)	(D)
Fishing, hunting, and trapping	0	0	0
Agriculture and forestry support activities	(D)	(D)	(D)
Mining	(D)	(D)	(D)
Oil and gas extraction	0	0	0
Mining (except oil and gas)	(D)	(D)	(D)
Support activities for mining	0	0	0
Utilities	(D)	(D)	(D)
Construction	21,282	28,750	24,854
Construction of buildings	1,415	(D)	(D)
Heavy and civil engineering construction	11,726	(D)	(D)
Specialty trade contractors	8,141	9,366	7,647
Manufacturing	13,023	13,798	12,979
Durable goods manufacturing	10,781	11,458	9,147
Wood product manufacturing	8,346	9,097	(D)
Nonmetallic mineral product manufacturing	(D)	(D)	(D)
Primary metal manufacturing	0	0	0
Fabricated metal product manufacturing	(D)	(D)	(D)
Machinery manufacturing	0	0	0
Computer and electronic product manufacturing	0	0	0
Electrical equipment and appliance manufacturing	0	0	0
Motor vehicles, bodies & trailers, & parts manufacturing	0	0	0

West Virginia University  
Bureau of Business and Economic Research  
**Compensation by Industry (Thousands of Dollars)**

**Grant County**

	2015	2016	2017
Other transportation equipment manufacturing	0	0	0
Furniture and related product manufacturing	0	0	0
Miscellaneous manufacturing	0	0	0
Nondurable goods manufacturing	2,242	2,340	3,832
Food manufacturing	0	0	0
Beverage and tobacco product manufacturing	0	0	0
Textile mills	0	0	0
Textile product mills	0	0	0
Apparel manufacturing	0	0	0
Leather and allied product manufacturing	0	0	0
Paper manufacturing	0	0	0
Printing and related support activities	0	0	0
Petroleum and coal products manufacturing	(D)	(D)	(D)
Chemical manufacturing	(D)	(D)	(D)
Plastics and rubber products manufacturing	0	0	0
Wholesale trade	(D)	(D)	(D)
Retail trade	11,443	12,063	12,355
Motor vehicle and parts dealers	2,725	2,995	3,218
Furniture and home furnishings stores	206	219	(D)
Electronics and appliance stores	(D)	(D)	(D)
Building material and garden supply stores	2,024	2,090	2,123
Food and beverage stores	1,977	2,057	1,950
Health and personal care stores	(D)	(D)	(D)
Gasoline stations	1,311	1,512	1,732
Clothing and clothing accessories stores	(D)	(D)	(D)
Sporting goods, hobby, book and music stores	0	0	(D)
General merchandise stores	(D)	(D)	(D)
Miscellaneous store retailers	63	70	76
Nonstore retailers	(D)	(D)	(D)
Transportation and warehousing	6,020	7,369	7,597
Air transportation	(D)	(D)	(D)
Rail transportation	1,808	2,927	2,988
Water transportation	0	0	0
Truck transportation	(D)	(D)	(D)
Transit and ground passenger transportation	0	0	0
Pipeline transportation	0	0	0
Scenic and sightseeing transportation	0	0	0

West Virginia University  
Bureau of Business and Economic Research  
**Compensation by Industry (Thousands of Dollars)**

**Grant County**

	2015	2016	2017
Support activities for transportation	0	0	0
Couriers and messengers	0	0	0
Warehousing and storage	0	0	0
Information	(D)	(D)	1,018
Publishing industries, except Internet	(D)	(D)	(D)
Motion picture and sound recording industries	0	0	0
Broadcasting, except Internet	0	0	0
Internet publishing and broadcasting 4/	(NA)	(NA)	(NA)
Telecommunications	(D)	(D)	(D)
Data processing, hosting, and related services	0	(D)	(D)
Other information services 4/	(D)	(D)	(D)
Finance and insurance	6,019	6,060	5,974
Monetary authorities - central bank	0	0	0
Credit intermediation and related activities	3,648	3,737	3,913
Securities, commodity contracts, investments	(D)	(D)	(D)
Insurance carriers and related activities	(D)	(D)	(D)
Funds, trusts, and other financial vehicles	0	0	0
Real estate and rental and leasing	118	(D)	101
Real estate	118	(D)	101
Rental and leasing services	0	0	0
Lessors of nonfinancial intangible assets	0	0	0
Professional, scientific, and technical services	(D)	(D)	4,024
Management of companies and enterprises	(D)	(D)	(D)
Administrative and waste management services	1,767	(D)	(D)
Administrative and support services	1,025	(D)	(D)
Waste management and remediation services	742	919	894
Educational services	(D)	(D)	51
Health care and social assistance	(D)	(D)	17,299
Ambulatory health care services	6,417	6,263	6,732
Hospitals	0	0	0
Nursing and residential care facilities	(D)	(D)	6,367
Social assistance	3,712	3,932	4,200
Arts, entertainment, and recreation	(D)	(D)	(D)



West Virginia University  
Bureau of Business and Economic Research  
**Compensation by Industry (Thousands of Dollars)**

**Grant County**

	2015	2016	2017
Performing arts and spectator sports	0	0	0
Museums, historical sites, zoos, and parks	0	0	0
Amusement, gambling, and recreation	(D)	(D)	(D)
Accommodation and food services	(D)	(D)	(D)
Accommodation	(D)	(D)	(D)
Food services and drinking places	2,289	2,355	2,328
Other services, except public administration	(D)	11,669	5,800
Repair and maintenance	4,112	8,767	2,861
Personal and laundry services	(D)	(D)	(D)
Membership associations and organizations	(D)	(D)	(D)
Private households	303	283	264
Government and government enterprises	47,902	49,104	50,303
Federal, civilian	4,121	4,027	4,570
Military	1,576	1,634	1,672
State and local	42,205	43,443	44,061
State government	3,294	3,075	3,302
Local government	38,911	40,368	40,759

## CAINC6N Footnotes

1/ The estimates of compensation for 2001-2006 are based on the 2002 North American Industry Classification System (NAICS). The estimates for 2007-2010 are based on the 2007 NAICS. The estimates for 2011-2016 are based on the 2012 NAICS. The estimates for 2017 forward are based

2/ Includes actual employer contributions and actuarially imputed employer contributions to reflect benefits accrued by defined benefit pension plan participants through service to employers in the current period.

3/ Average compensation per job is compensation of employees divided by total full-time and part-time wage and salary employment.

4/ Under the 2007 NAICS, internet publishing and broadcasting was reclassified to other information services.

Note-- All dollar estimates are in thousands of current dollars (not adjusted for inflation). Statistics presented in thousands of dollars do not

(D) Not shown to avoid disclosure of confidential information; estimates are included in higher-level totals.

(NA) Not available.

(NM) Not meaningful.

Last updated: November 15, 2018-- new statistics for 2017; revised statistics for 2001-2016.

Source: Department of Commerce / Bureau of Economic Analysis /

West Virginia University  
Bureau of Business and Economic Research  
**Regional Economic Profile**

**Grant County**

	1969	1970	1971	1972	1973	1974	1975
<b>Place of residence profile</b>							
Personal income	19,434	21,801	25,734	30,048	33,285	32,822	37,355
<b>Derivation of personal income</b>							
Net earnings 1/	15,001	16,540	19,706	23,028	24,849	22,828	26,063
Personal current transfer receipts	2,544	3,043	3,429	3,950	4,646	5,583	6,753
Income maintenance 2/	257	405	428	471	422	789	971
Unemployment insurance compensation	74	86	88	130	122	207	361
Retirement and other	2,213	2,552	2,913	3,349	4,102	4,587	5,421
Dividends, interest, and rent 3/	1,889	2,218	2,599	3,070	3,790	4,411	4,539
Population (persons) 4/	8,861	8,595	8,715	9,092	9,180	9,223	9,351
<b>Per capita incomes (dollars) 5/</b>							
Per capita personal income 5/	2,193	2,536	2,953	3,305	3,626	3,559	3,995
Per capita net earnings 5/	1,693	1,924	2,261	2,533	2,707	2,475	2,787
Per capita personal current transfer receipts 5/	287	354	393	434	506	605	722
Per capita income maintenance 5/	29	47	49	52	46	86	104
Per capita unemployment insurance compensation 5/	8	10	10	14	13	22	39
Per capita retirement and other 5/	250	297	334	368	447	497	580
Per capita dividends, interest, and rent 5/	213	258	298	338	413	478	485
<b>Place of work profile</b>							
Earnings by place of work	22,068	26,808	37,795	46,870	47,502	34,496	40,906
Wages and salaries	15,361	19,729	29,495	36,942	36,522	24,607	29,607
Supplements to wages and salaries	2,432	2,972	4,054	4,980	5,296	4,296	5,094
Employer contrib. for employee pension & insurance funds 6/	1,583	1,872	2,239	2,450	2,431	2,533	3,088
Employer contributions for government social insurance	849	1,100	1,815	2,530	2,865	1,763	2,006
Proprietors' income	4,275	4,107	4,246	4,948	5,684	5,593	6,205
Nonfarm proprietors' income	851	771	642	822	1,349	710	845
Farm proprietors' income	3,424	3,336	3,604	4,126	4,335	4,883	5,360
Total full-time and part-time employment (number of jobs)	4,118	4,289	4,975	5,347	5,163	4,524	4,551
Wage and salary jobs	2,716	2,964	3,678	4,025	3,851	3,184	3,268
Number of proprietors	1,402	1,325	1,297	1,322	1,312	1,340	1,283
Number of nonfarm proprietors 7/	855	810	768	721	689	658	563
Number of farm proprietors	547	515	529	601	623	682	720
Average earnings per job (dollars)	0	0	0	0	0	0	0
Average wages and salaries	5,359	6,250	7,597	8,766	9,200	7,625	8,988
Average nonfarm proprietors' income	5,656	6,656	8,019	9,178	9,484	7,728	9,060

Source: BEA Regional Economic Information System  
Bureau of Economic Analysis

West Virginia University  
Bureau of Business and Economic Research  
**Regional Economic Profile**

**Grant County**

	1976	1977	1978	1979	1980	1981	1982
<b>Place of residence profile</b>							
Personal income	40,629	46,696	50,966	61,453	69,345	74,238	82,842
<b>Derivation of personal income</b>							
Net earnings 1/	27,890	32,341	35,113	43,273	47,244	48,732	54,102
Personal current transfer receipts	7,566	8,191	9,306	10,883	12,702	13,849	15,523
Income maintenance 2/	1,163	1,228	1,378	1,405	1,782	1,819	1,868
Unemployment insurance compensation	401	402	412	529	804	897	1,257
Retirement and other	6,002	6,561	7,516	8,949	10,116	11,133	12,398
Dividends, interest, and rent 3/	5,173	6,164	6,547	7,297	9,399	11,657	13,217
Population (persons) 4/	9,466	9,707	9,814	10,026	10,229	10,299	10,380
<b>Per capita incomes (dollars) 5/</b>							
Per capita personal income 5/	4,292	4,811	5,193	6,129	6,779	7,208	7,981
Per capita net earnings 5/	2,946	3,332	3,578	4,316	4,619	4,732	5,212
Per capita personal current transfer receipts 5/	799	844	948	1,085	1,242	1,345	1,495
Per capita income maintenance 5/	123	127	140	140	174	177	180
Per capita unemployment insurance compensation 5/	42	41	42	53	79	87	121
Per capita retirement and other 5/	634	676	766	893	989	1,081	1,194
Per capita dividends, interest, and rent 5/	546	635	667	728	919	1,132	1,273
<b>Place of work profile</b>							
Earnings by place of work	44,670	50,607	55,427	73,209	85,645	88,257	102,687
Wages and salaries	32,888	36,613	40,338	53,295	64,382	67,618	79,353
Supplements to wages and salaries	5,824	6,672	7,770	10,467	13,210	14,016	16,754
Employer contrib. for employee pension & insurance funds 6/	3,546	4,095	4,700	6,391	8,230	8,201	9,676
Employer contributions for government social insurance	2,278	2,577	3,070	4,076	4,980	5,815	7,078
Proprietors' income	5,958	7,322	7,319	9,447	8,053	6,623	6,580
Nonfarm proprietors' income	159	344	-42	122	-261	-1,522	-1,919
Farm proprietors' income	5,799	6,978	7,361	9,325	8,314	8,145	8,499
Total full-time and part-time employment (number of jobs)	4,680	4,549	4,619	5,158	5,648	5,451	5,686
Wage and salary jobs	3,448	3,354	3,439	3,938	4,369	4,199	4,431
Number of proprietors	1,232	1,195	1,180	1,220	1,279	1,252	1,255
Number of nonfarm proprietors 7/	490	441	408	412	439	436	424
Number of farm proprietors	742	754	772	808	840	816	831
Average earnings per job (dollars)	0	0	0	0	0	0	0
Average wages and salaries	9,545	11,125	12,000	14,193	15,164	16,191	18,060
Average nonfarm proprietors' income	9,538	10,916	11,730	13,534	14,736	16,103	17,909

West Virginia University  
Bureau of Business and Economic Research  
**Regional Economic Profile**

**Grant County**

	1983	1984	1985	1986	1987	1988	1989
<b>Place of residence profile</b>							
Personal income	91,477	101,707	105,986	108,684	111,320	120,446	131,655
<b>Derivation of personal income</b>							
Net earnings 1/	59,194	66,226	68,128	68,134	69,662	76,308	83,399
Personal current transfer receipts	16,958	18,188	19,513	20,785	20,966	22,400	23,977
Income maintenance 2/	1,976	2,065	2,096	1,931	1,877	2,120	2,277
Unemployment insurance compensation	1,515	1,145	1,449	1,282	1,003	664	549
Retirement and other	13,467	14,978	15,968	17,572	18,086	19,616	21,151
Dividends, interest, and rent 3/	15,325	17,293	18,345	19,765	20,692	21,738	24,279
Population (persons) 4/	10,335	10,427	10,335	10,348	10,350	10,339	10,393
<b>Per capita incomes (dollars) 5/</b>							
Per capita personal income 5/	8,851	9,754	10,255	10,503	10,756	11,650	12,668
Per capita net earnings 5/	5,728	6,351	6,592	6,584	6,731	7,381	8,025
Per capita personal current transfer receipts 5/	1,641	1,744	1,888	2,009	2,026	2,167	2,307
Per capita income maintenance 5/	191	198	203	187	181	205	219
Per capita unemployment insurance compensation 5/	147	110	140	124	97	64	53
Per capita retirement and other 5/	1,303	1,436	1,545	1,698	1,747	1,897	2,035
Per capita dividends, interest, and rent 5/	1,483	1,658	1,775	1,910	1,999	2,103	2,336
<b>Place of work profile</b>							
Earnings by place of work	115,431	127,132	129,991	127,054	124,544	129,844	139,259
Wages and salaries	88,361	95,187	97,087	93,725	91,054	95,551	100,805
Supplements to wages and salaries	20,123	21,609	22,557	24,184	24,595	22,694	24,487
Employer contrib. for employee pension & insurance funds 6/	11,864	12,419	13,088	14,800	15,324	12,726	14,042
Employer contributions for government social insurance	8,259	9,190	9,469	9,384	9,271	9,968	10,445
Proprietors' income	6,947	10,336	10,347	9,145	8,895	11,599	13,967
Nonfarm proprietors' income	-1,822	141	-199	967	-1,380	-693	-197
Farm proprietors' income	8,769	10,195	10,546	8,178	10,275	12,292	14,164
Total full-time and part-time employment (number of jobs)	5,998	5,942	5,859	5,692	5,532	5,641	5,803
Wage and salary jobs	4,633	4,607	4,563	4,418	4,292	4,431	4,591
Number of proprietors	1,365	1,335	1,296	1,274	1,240	1,210	1,212
Number of nonfarm proprietors 7/	469	457	441	445	448	444	447
Number of farm proprietors	896	878	855	829	792	766	765
Average earnings per job (dollars)	0	0	0	0	0	0	0
Average wages and salaries	19,245	21,395	22,187	22,322	22,513	23,018	23,998
Average nonfarm proprietors' income	19,072	20,661	21,277	21,214	21,215	21,564	21,957

West Virginia University  
Bureau of Business and Economic Research  
**Regional Economic Profile**

**Grant County**

	1990	1991	1992	1993	1994	1995	1996
<b>Place of residence profile</b>							
Personal income	153,186	164,489	173,203	184,142	189,464	196,220	206,109
<b>Derivation of personal income</b>							
Net earnings 1/	101,238	107,114	111,155	116,814	119,236	121,415	126,932
Personal current transfer receipts	26,112	30,924	34,817	38,005	39,509	41,681	43,945
Income maintenance 2/	2,411	2,703	2,959	2,968	3,269	3,523	3,956
Unemployment insurance compensation	673	1,233	1,580	1,291	1,214	1,213	1,344
Retirement and other	23,028	26,988	30,278	33,746	35,026	36,945	38,645
Dividends, interest, and rent 3/	25,836	26,451	27,231	29,323	30,719	33,124	35,232
Population (persons) 4/	10,450	10,564	10,695	10,855	10,983	11,151	11,190
<b>Per capita incomes (dollars) 5/</b>							
Per capita personal income 5/	14,659	15,571	16,195	16,964	17,251	17,597	18,419
Per capita net earnings 5/	9,688	10,140	10,393	10,761	10,856	10,888	11,343
Per capita personal current transfer receipts 5/	2,499	2,927	3,255	3,501	3,597	3,738	3,927
Per capita income maintenance 5/	231	256	277	273	298	316	354
Per capita unemployment insurance compensation 5/	64	117	148	119	111	109	120
Per capita retirement and other 5/	2,204	2,555	2,831	3,109	3,189	3,313	3,454
Per capita dividends, interest, and rent 5/	2,472	2,504	2,546	2,701	2,797	2,970	3,149
<b>Place of work profile</b>							
Earnings by place of work	191,281	190,805	188,565	173,737	165,722	166,388	170,214
Wages and salaries	140,547	139,189	134,724	117,345	110,776	112,171	114,460
Supplements to wages and salaries	34,487	35,202	36,874	34,877	32,331	32,551	33,213
Employer contrib. for employee pension & insurance funds 6/	18,737	19,104	20,722	19,496	18,393	17,991	18,083
Employer contributions for government social insurance	15,750	16,098	16,152	15,381	13,938	14,560	15,130
Proprietors' income	16,247	16,414	16,967	21,515	22,615	21,666	22,541
Nonfarm proprietors' income	451	1,542	1,169	3,181	3,520	1,544	3,228
Farm proprietors' income	15,796	14,872	15,798	18,334	19,095	20,122	19,313
Total full-time and part-time employment (number of jobs)	6,855	6,757	6,644	6,322	6,194	6,279	6,231
Wage and salary jobs	5,580	5,504	5,386	5,038	4,879	4,910	4,856
Number of proprietors	1,275	1,253	1,258	1,284	1,315	1,369	1,375
Number of nonfarm proprietors 7/	436	425	422	442	439	441	437
Number of farm proprietors	839	828	836	842	876	928	938
Average earnings per job (dollars)	0	0	0	0	0	0	0
Average wages and salaries	27,904	28,238	28,381	27,481	26,755	26,499	27,317
Average nonfarm proprietors' income	25,188	25,289	25,014	23,292	22,705	22,845	23,571

Source: BEA Regional Economic Information System  
Bureau of Economic Analysis

West Virginia University  
Bureau of Business and Economic Research  
**Regional Economic Profile**

**Grant County**

	1997	1998	1999	2000	2001	2002	2003
<b>Place of residence profile</b>							
Personal income	212,806	221,079	226,027	241,555	287,630	276,089	277,286
<b>Derivation of personal income</b>							
Net earnings 1/	130,746	134,172	137,860	148,842	184,501	167,596	169,235
Personal current transfer receipts	45,401	47,812	49,684	51,473	58,471	64,534	67,328
Income maintenance 2/	3,905	3,982	4,213	4,273	4,772	5,477	5,794
Unemployment insurance compensation	1,323	1,155	954	758	863	1,635	2,102
Retirement and other	40,173	42,675	44,517	46,442	52,836	57,422	59,432
Dividends, interest, and rent 3/	36,659	39,095	38,483	41,240	44,658	43,959	40,723
Population (persons) 4/	11,216	11,246	11,314	11,280	11,325	11,310	11,406
<b>Per capita incomes (dollars) 5/</b>							
Per capita personal income 5/	18,973	19,658	19,978	21,414	25,398	24,411	24,311
Per capita net earnings 5/	11,657	11,931	12,185	13,195	16,291	14,818	14,837
Per capita personal current transfer receipts 5/	4,048	4,251	4,391	4,563	5,163	5,706	5,903
Per capita income maintenance 5/	348	354	372	379	421	484	508
Per capita unemployment insurance compensation 5/	118	103	84	67	76	145	184
Per capita retirement and other 5/	3,582	3,795	3,935	4,117	4,665	5,077	5,211
Per capita dividends, interest, and rent 5/	3,268	3,476	3,401	3,656	3,943	3,887	3,570
<b>Place of work profile</b>							
Earnings by place of work	166,231	162,046	162,231	173,090	235,155	192,522	196,693
Wages and salaries	109,114	104,138	105,915	109,775	154,433	123,184	128,382
Supplements to wages and salaries	32,216	30,452	31,677	33,421	45,588	36,568	38,300
Employer contrib. for employee pension & insurance funds 6/	17,975	16,767	17,944	17,709	23,428	21,862	22,531
Employer contributions for government social insurance	14,241	13,685	13,733	15,712	22,160	14,706	15,769
Proprietors' income	24,901	27,456	24,639	29,894	35,134	32,770	30,011
Nonfarm proprietors' income	2,269	3,650	-3,109	-373	5,757	1,334	4,497
Farm proprietors' income	22,632	23,806	27,748	30,267	29,377	31,436	25,514
Total full-time and part-time employment (number of jobs)	6,282	6,188	6,221	6,001	6,422	5,799	5,520
Wage and salary jobs	4,883	4,688	4,729	4,508	5,003	4,383	4,159
Number of proprietors	1,399	1,500	1,492	1,493	1,419	1,416	1,361
Number of nonfarm proprietors 7/	441	438	410	391	380	342	346
Number of farm proprietors	958	1,062	1,082	1,102	1,039	1,074	1,015
Average earnings per job (dollars)	0	0	0	0	0	0	0
Average wages and salaries	26,461	26,187	26,078	28,844	36,617	33,199	35,633
Average nonfarm proprietors' income	22,346	22,214	22,397	24,351	30,868	28,105	30,868

Source: BEA Regional Economic Information System  
Bureau of Economic Analysis

West Virginia University  
Bureau of Business and Economic Research  
**Regional Economic Profile**

**Grant County**

	2004	2005	2006	2007	2008	2009	2010
<b>Place of residence profile</b>							
Personal income	275,868	283,163	291,571	311,342	327,389	333,616	337,628
<b>Derivation of personal income</b>							
Net earnings 1/	166,099	170,875	170,886	179,173	179,027	177,163	178,241
Personal current transfer receipts	68,356	71,170	76,703	81,059	91,830	101,366	107,592
Income maintenance 2/	6,463	6,332	6,535	6,785	7,176	8,801	9,838
Unemployment insurance compensation	1,386	1,269	1,182	1,271	1,683	4,712	4,232
Retirement and other	60,507	63,569	68,986	73,003	82,971	87,853	93,522
Dividends, interest, and rent 3/	41,413	41,118	43,982	51,110	56,532	55,087	51,795
Population (persons) 4/	11,558	11,648	11,834	11,969	12,022	11,963	11,911
<b>Per capita incomes (dollars) 5/</b>							
Per capita personal income 5/	23,868	24,310	24,638	26,012	27,232	27,887	28,346
Per capita net earnings 5/	14,371	14,670	14,440	14,970	14,892	14,809	14,964
Per capita personal current transfer receipts 5/	5,914	6,110	6,482	6,772	7,638	8,473	9,033
Per capita income maintenance 5/	559	544	552	567	597	736	826
Per capita unemployment insurance compensation 5/	120	109	100	106	140	394	355
Per capita retirement and other 5/	5,235	5,458	5,829	6,099	6,902	7,344	7,852
Per capita dividends, interest, and rent 5/	3,583	3,530	3,717	4,270	4,702	4,605	4,349
<b>Place of work profile</b>							
Earnings by place of work	178,291	190,523	184,110	211,458	230,832	221,855	196,558
Wages and salaries	110,740	122,830	119,031	144,871	162,439	153,909	129,463
Supplements to wages and salaries	34,944	38,516	40,410	43,548	46,161	43,722	39,030
Employer contrib. for employee pension & insurance funds 6/	22,401	24,010	27,954	30,309	33,126	30,443	28,329
Employer contributions for government social insurance	12,543	14,506	12,456	13,239	13,035	13,279	10,701
Proprietors' income	32,607	29,177	24,669	23,039	22,232	24,224	28,065
Nonfarm proprietors' income	8,360	6,556	220	-1,091	-580	-456	463
Farm proprietors' income	24,247	22,621	24,449	24,130	22,812	24,680	27,602
Total full-time and part-time employment (number of jobs)	5,330	5,475	5,458	5,774	5,833	5,510	5,250
Wage and salary jobs	3,902	3,981	3,925	4,222	4,315	3,971	3,810
Number of proprietors	1,428	1,494	1,533	1,552	1,518	1,539	1,440
Number of nonfarm proprietors 7/	351	364	376	429	426	439	437
Number of farm proprietors	1,077	1,130	1,157	1,123	1,092	1,100	1,003
Average earnings per job (dollars)	0	0	0	0	0	0	0
Average wages and salaries	33,450	34,799	33,732	36,622	39,573	40,264	37,440
Average nonfarm proprietors' income	28,380	30,854	30,326	34,313	37,645	38,758	33,980

Source: BEA Regional Economic Information System  
Bureau of Economic Analysis



West Virginia University  
Bureau of Business and Economic Research  
**Regional Economic Profile**

**Grant County**

	2011	2012	2013	2014	2015	2016	2017
<b>Place of residence profile</b>							
Personal income	355,229	363,646	373,473	394,071	391,680	408,607	411,362
<b>Derivation of personal income</b>							
Net earnings 1/	189,776	196,024	202,561	214,373	201,642	214,021	210,113
Personal current transfer receipts	110,071	109,217	115,345	121,124	129,230	132,594	136,956
Income maintenance 2/	9,782	9,242	9,567	9,519	9,405	9,789	9,560
Unemployment insurance compensation	3,701	3,480	3,125	1,849	1,960	1,875	1,241
Retirement and other	96,588	96,495	102,653	109,756	117,865	120,930	126,155
Dividends, interest, and rent 3/	55,382	58,405	55,567	58,574	60,808	61,992	64,293
Population (persons) 4/	11,897	11,818	11,755	11,632	11,666	11,643	11,670
<b>Per capita incomes (dollars) 5/</b>							
Per capita personal income 5/	29,859	30,771	31,771	33,878	33,574	35,095	35,250
Per capita net earnings 5/	15,952	16,587	17,232	18,430	17,285	18,382	18,005
Per capita personal current transfer receipts 5/	9,252	9,242	9,812	10,413	11,077	11,388	11,736
Per capita income maintenance 5/	822	782	814	818	806	841	819
Per capita unemployment insurance compensation 5/	311	294	266	159	168	161	106
Per capita retirement and other 5/	8,119	8,165	8,733	9,436	10,103	10,386	10,810
Per capita dividends, interest, and rent 5/	4,655	4,942	4,727	5,036	5,212	5,324	5,509
<b>Place of work profile</b>							
Earnings by place of work	219,345	219,673	223,290	238,368	215,666	232,729	223,436
Wages and salaries	146,618	147,886	148,425	162,544	143,923	158,840	152,857
Supplements to wages and salaries	43,879	43,867	45,351	45,764	42,763	45,852	44,129
Employer contrib. for employee pension & insurance funds 6/	31,674	31,995	33,058	32,243	31,019	32,219	31,141
Employer contributions for government social insurance	12,205	11,872	12,293	13,521	11,744	13,633	12,988
Proprietors' income	28,848	27,920	29,514	30,060	28,980	28,037	26,450
Nonfarm proprietors' income	-45	-3,420	-1,826	-2,470	-3,774	-2,753	-4,550
Farm proprietors' income	28,893	31,340	31,340	32,530	32,754	30,790	31,000
Total full-time and part-time employment (number of jobs)	5,454	5,495	5,368	5,503	5,294	5,395	5,229
Wage and salary jobs	3,963	3,988	3,905	3,968	3,794	3,862	3,677
Number of proprietors	1,491	1,507	1,463	1,535	1,500	1,533	1,552
Number of nonfarm proprietors 7/	439	438	440	439	431	424	420
Number of farm proprietors	1,052	1,069	1,023	1,096	1,069	1,109	1,132
Average earnings per job (dollars)	0	0	0	0	0	0	0
Average wages and salaries	40,217	39,977	41,596	43,316	40,738	43,138	42,730
Average nonfarm proprietors' income	36,997	37,083	38,009	40,964	37,934	41,129	41,571

Source: BEA Regional Economic Information System  
Bureau of Economic Analysis

## CAINC30 Footnotes

1/ Consists largely of Supplemental Security Income (SSI) payments; Earned Income Tax Credits (EITC); family assistance; general assistance; expenditures for food under the Special Supplemental Nutrition Program for Women, Infants, and Children (WIC); Supplemental Nutrition Assistance Program (SNAP); and other assistance benefits.

2/ Rental income of persons includes the capital consumption adjustment.

3/ Census Bureau midyear population estimates. Estimates for 2010-2017 reflect county population estimates available as of March 2018.

4/ Type of income divided by population yields a per capita measure for that type of income.

5/ Includes actual employer contributions and actuarially imputed employer contributions to reflect benefits accrued by defined benefit pension plan participants through service to employers in the current period.

6/ Excludes limited partners.

Note-- All dollar estimates are in thousands of current dollars (not adjusted for inflation). Statistics presented in thousands of dollars do not indicate more

(NA) Not available.

(NM) Not meaningful.

Last updated: November 15, 2018-- new statistics for 2017; revised statistics for 2001-2016.

Source: Department of Commerce / Bureau of Economic Analysis /

**Transfer Payments****Grant County**

	1969	1970	1971	1972	1973	1974	1975
<b>Personal current transfer receipts (\$000)</b>	<b>2,544</b>	<b>3,043</b>	<b>3,429</b>	<b>3,950</b>	<b>4,646</b>	<b>5,583</b>	<b>6,753</b>
Current transfer receipts of individuals from governments	2,332	2,843	3,238	3,731	4,393	5,279	6,333
Retirement and disability insurance benefits	1,243	1,494	1,826	2,116	2,695	2,973	3,175
Social Security benefits	1,133	1,341	1,547	1,744	2,149	2,453	2,615
Excluding Social Security benefits 1/	110	153	279	372	546	520	560
Medical benefits	403	458	449	519	614	691	1,014
Medicare benefits	236	269	248	309	400	455	556
Public assistance medical care benefits 2/	165	186	198	206	208	229	453
Military medical insurance benefits 3/	(L)	(L)	(L)	(L)	(L)	(L)	(L)
Income maintenance benefits	257	405	428	471	422	789	971
Supplemental security income (SSI) benefits	83	107	111	140	149	389	468
Earned Income Tax Credit (EITC)	(NA)	(NA)	(NA)	(NA)	(NA)	(NA)	(NA)
Supplemental Nutrition Assistance Program (SNAP)	(L)	145	193	216	151	246	250
Other income maintenance benefits 4/	133	153	124	115	122	154	253
Unemployment insurance compensation	74	86	88	130	122	207	361
State unemployment insurance compensation	71	80	77	115	115	198	344
Excluding state unemployment insurance compensation	(L)	(L)	(L)	(L)	(L)	(L)	(L)
Veterans benefits	326	367	415	460	501	575	666
Education and training assistance 5/	(L)	(L)	(L)	(L)	(L)	(L)	(L)
Other transfer receipts of individuals from governments 6/	0	0	0	0	0	0	98
Current transfer receipts of nonprofit institutions	111	109	113	127	132	150	173
Current transfer receipts of individuals from businesses 7/	101	91	78	92	121	154	247

**Transfer Payments****Grant County**

	1976	1977	1978	1979	1980	1981	1982
<b>Personal current transfer receipts (\$000)</b>	<b>7,566</b>	<b>8,191</b>	<b>9,306</b>	<b>10,883</b>	<b>12,702</b>	<b>13,849</b>	<b>15,523</b>
Current transfer receipts of individuals from governments	7,111	7,800	8,786	10,272	12,041	13,079	14,737
Retirement and disability insurance benefits	3,595	3,997	4,502	5,229	5,926	6,837	7,613
Social Security benefits	3,013	3,387	3,818	4,283	4,908	5,743	6,489
Excluding Social Security benefits 1/	582	610	684	946	1,018	1,094	1,124
Medical benefits	1,198	1,400	1,708	2,274	2,656	2,510	2,880
Medicare benefits	628	677	821	1,256	1,499	1,597	1,839
Public assistance medical care benefits 2/	566	717	880	1,004	1,134	885	1,008
Military medical insurance benefits 3/	(L)	(L)	(L)	(L)	(L)	(L)	(L)
Income maintenance benefits	1,163	1,228	1,378	1,405	1,782	1,819	1,868
Supplemental security income (SSI) benefits	529	542	560	598	652	719	733
Earned Income Tax Credit (EITC)	151	135	120	112	205	192	179
Supplemental Nutrition Assistance Program (SNAP)	223	246	368	346	439	508	528
Other income maintenance benefits 4/	260	305	330	349	486	400	428
Unemployment insurance compensation	401	402	412	529	804	897	1,257
State unemployment insurance compensation	383	389	382	506	769	839	1,231
Excluding state unemployment insurance compensation	(L)	(L)	(L)	(L)	(L)	58	(L)
Veterans benefits	703	721	724	751	765	871	963
Education and training assistance 5/	51	52	62	84	108	145	156
Other transfer receipts of individuals from governments 6/	0	0	0	0	0	0	0
Current transfer receipts of nonprofit institutions	226	244	325	344	377	378	354
Current transfer receipts of individuals from businesses 7/	229	147	195	267	284	392	432

**Transfer Payments****Grant County**

	1983	1984	1985	1986	1987	1988	1989
<b>Personal current transfer receipts (\$000)</b>	<b>16,958</b>	<b>18,188</b>	<b>19,513</b>	<b>20,785</b>	<b>20,966</b>	<b>22,400</b>	<b>23,977</b>
Current transfer receipts of individuals from governments	16,115	17,048	18,289	19,510	19,815	21,236	22,687
Retirement and disability insurance benefits	8,075	8,654	9,328	9,985	10,773	11,230	11,851
Social Security benefits	6,880	7,360	7,886	8,363	8,742	9,090	9,759
Excluding Social Security benefits 1/	1,195	1,294	1,442	1,622	2,031	2,140	2,092
Medical benefits	3,262	3,848	4,044	4,989	4,914	5,898	6,613
Medicare benefits	2,160	2,373	2,532	2,718	2,935	3,100	3,348
Public assistance medical care benefits 2/	1,062	1,418	1,454	2,211	1,909	2,729	3,190
Military medical insurance benefits 3/	(L)	57	58	60	70	69	75
Income maintenance benefits	1,976	2,065	2,096	1,931	1,877	2,120	2,277
Supplemental security income (SSI) benefits	773	825	838	824	824	881	963
Earned Income Tax Credit (EITC)	176	178	143	154	139	264	377
Supplemental Nutrition Assistance Program (SNAP)	574	568	582	451	453	481	483
Other income maintenance benefits 4/	453	494	533	502	461	494	454
Unemployment insurance compensation	1,515	1,145	1,449	1,282	1,003	664	549
State unemployment insurance compensation	1,472	1,119	1,421	1,256	980	644	534
Excluding state unemployment insurance compensation	(L)	(L)	(L)	(L)	(L)	(L)	(L)
Veterans benefits	1,093	1,159	1,201	1,183	1,125	1,172	1,180
Education and training assistance 5/	135	176	168	135	115	148	211
Other transfer receipts of individuals from governments 6/	59	(L)	(L)	(L)	(L)	(L)	(L)
Current transfer receipts of nonprofit institutions	386	435	438	496	488	488	507
Current transfer receipts of individuals from businesses 7/	457	705	786	779	663	676	783

**Transfer Payments****Grant County**

	1990	1991	1992	1993	1994	1995	1996
<b>Personal current transfer receipts (\$000)</b>	<b>26,112</b>	<b>30,924</b>	<b>34,817</b>	<b>38,005</b>	<b>39,509</b>	<b>41,681</b>	<b>43,945</b>
Current transfer receipts of individuals from governments	24,871	29,843	33,766	37,006	38,530	40,453	42,541
Retirement and disability insurance benefits	12,908	13,917	14,569	15,890	15,771	17,018	18,334
Social Security benefits	10,391	11,356	11,363	12,375	13,184	14,666	15,314
Excluding Social Security benefits 1/	2,517	2,561	3,206	3,515	2,587	2,352	3,020
Medical benefits	7,463	10,506	13,049	15,221	16,552	16,881	17,175
Medicare benefits	3,783	4,324	4,593	5,038	6,027	6,453	7,182
Public assistance medical care benefits 2/	3,599	6,086	8,362	10,095	10,441	10,351	9,915
Military medical insurance benefits 3/	81	96	94	88	84	77	78
Income maintenance benefits	2,411	2,703	2,959	2,968	3,269	3,523	3,956
Supplemental security income (SSI) benefits	1,012	1,067	1,127	1,139	1,298	1,316	1,413
Earned Income Tax Credit (EITC)	392	413	572	588	669	984	1,180
Supplemental Nutrition Assistance Program (SNAP)	563	749	849	848	846	807	866
Other income maintenance benefits 4/	444	474	411	393	456	416	497
Unemployment insurance compensation	673	1,233	1,580	1,291	1,214	1,213	1,344
State unemployment insurance compensation	656	1,212	1,513	1,238	1,185	1,190	1,322
Excluding state unemployment insurance compensation	(L)	(L)	67	53	(L)	(L)	(L)
Veterans benefits	1,193	1,267	1,350	1,363	1,299	1,340	1,385
Education and training assistance 5/	217	204	244	248	407	467	327
Other transfer receipts of individuals from governments 6/	(L)	(L)	(L)	(L)	(L)	(L)	(L)
Current transfer receipts of nonprofit institutions	499	535	595	670	718	747	769
Current transfer receipts of individuals from businesses 7/	742	546	456	329	261	481	635

West Virginia University  
Bureau of Business and Economic Research  
**Transfer Payments**

**Grant County**

	1997	1998	1999	2000	2001	2002	2003	2004
<b>Personal current transfer receipts (\$000)</b>	<b>45,401</b>	<b>47,812</b>	<b>49,684</b>	<b>51,473</b>	<b>58,471</b>	<b>64,534</b>	<b>67,328</b>	<b>68,356</b>
Current transfer receipts of individuals from governments	44,158	46,287	47,808	49,246	56,007	62,544	65,611	66,990
Retirement and disability insurance benefits	19,054	19,604	20,542	21,684	26,017	28,660	28,467	26,935
Social Security benefits	16,076	16,853	17,553	18,498	19,814	21,202	22,708	24,292
Excluding Social Security benefits 1/	2,978	2,751	2,989	3,186	6,203	7,458	5,759	2,643
Medical benefits	17,808	19,317	19,831	20,287	21,646	23,241	26,012	28,681
Medicare benefits	7,638	7,524	8,596	8,247	8,648	9,275	9,882	11,451
Public assistance medical care benefits 2/	10,094	11,713	11,144	11,941	12,900	13,845	15,959	17,028
Military medical insurance benefits 3/	76	80	91	99	98	121	171	202
Income maintenance benefits	3,905	3,982	4,213	4,273	4,772	5,477	5,794	6,463
Supplemental security income (SSI) benefits	1,387	1,460	1,536	1,537	1,635	1,906	1,896	2,350
Earned Income Tax Credit (EITC)	1,297	1,307	1,426	1,418	1,385	1,438	1,610	1,639
Supplemental Nutrition Assistance Program (SNAP)	815	792	730	666	708	830	1,055	1,175
Other income maintenance benefits 4/	406	423	521	652	1,044	1,303	1,233	1,299
Unemployment insurance compensation	1,323	1,155	954	758	863	1,635	2,102	1,386
State unemployment insurance compensation	1,302	1,139	939	747	854	1,622	2,088	1,363
Excluding state unemployment insurance compensation	(L)	(L)	(L)	(L)	9	13	14	23
Veterans benefits	1,703	1,782	1,751	1,782	2,194	3,044	2,710	2,929
Education and training assistance 5/	344	384	422	431	465	456	492	555
Other transfer receipts of individuals from governments 6/	(L)	63	95	(L)	50	31	34	41
Current transfer receipts of nonprofit institutions	781	808	920	938	1,037	1,037	1,100	1,158
Current transfer receipts of individuals from businesses 7/	462	717	956	1,289	1,427	953	617	208

**Transfer Payments****Grant County**

	<b>2005</b>	<b>2006</b>	<b>2007</b>	<b>2008</b>	<b>2009</b>	<b>2010</b>	<b>2011</b>	<b>2012</b>
<b>Personal current transfer receipts (\$000)</b>	<b>71,170</b>	<b>76,703</b>	<b>81,059</b>	<b>91,830</b>	<b>101,366</b>	<b>107,592</b>	<b>110,071</b>	<b>109,217</b>
Current transfer receipts of individuals from governments	69,440	75,151	79,105	89,634	99,012	105,080	107,380	106,821
Retirement and disability insurance benefits	27,863	29,647	31,521	33,296	36,684	38,605	39,538	40,089
Social Security benefits	26,009	28,036	30,431	32,360	35,446	37,132	38,146	38,921
Excluding Social Security benefits 1/	1,854	1,611	1,090	936	1,238	1,473	1,392	1,168
Medical benefits	30,096	33,605	35,314	38,577	42,229	44,015	47,357	49,434
Medicare benefits	11,918	15,632	16,522	19,207	20,813	22,023	23,971	24,760
Public assistance medical care benefits 2/	17,997	17,719	18,541	19,079	21,095	21,665	23,025	24,294
Military medical insurance benefits 3/	181	254	251	291	321	327	361	380
Income maintenance benefits	6,332	6,535	6,785	7,176	8,801	9,838	9,782	9,242
Supplemental security income (SSI) benefits	1,926	1,717	1,861	1,888	2,008	2,148	2,445	2,133
Earned Income Tax Credit (EITC)	1,675	1,743	1,831	1,872	2,006	2,464	2,356	2,275
Supplemental Nutrition Assistance Program (SNAP)	1,304	1,398	1,472	1,684	2,371	2,653	2,698	2,762
Other income maintenance benefits 4/	1,427	1,677	1,621	1,732	2,416	2,573	2,283	2,072
Unemployment insurance compensation	1,269	1,182	1,271	1,683	4,712	4,232	3,701	3,480
State unemployment insurance compensation	1,243	1,163	1,255	1,665	4,687	4,175	3,256	3,428
Excluding state unemployment insurance compensation	26	19	16	18	25	57	445	52
Veterans benefits	3,207	3,368	3,282	3,577	3,970	4,539	4,402	3,074
Education and training assistance 5/	634	778	882	970	1,064	1,084	1,071	1,166
Other transfer receipts of individuals from governments 6/	39	36	50	4,355	1,552	2,767	1,529	336
Current transfer receipts of nonprofit institutions	1,360	1,309	1,286	1,257	1,323	1,461	1,401	1,481
Current transfer receipts of individuals from businesses 7/	370	243	668	939	1,031	1,051	1,290	915



West Virginia University  
Bureau of Business and Economic Research  
**Transfer Payments**

**Grant County**

	2013	2014	2015	2016	2017
<b>Personal current transfer receipts (\$000)</b>	<b>115,345</b>	<b>121,124</b>	<b>129,230</b>	<b>132,594</b>	<b>136,956</b>
Current transfer receipts of individuals from governments	113,037	118,662	126,524	129,536	134,114
Retirement and disability insurance benefits	43,692	44,422	48,644	49,646	50,615
Social Security benefits	42,635	43,280	47,577	48,811	49,874
Excluding Social Security benefits 1/	1,057	1,142	1,067	835	741
Medical benefits	51,836	57,650	60,867	61,938	65,794
Medicare benefits	26,227	28,077	30,028	30,955	32,001
Public assistance medical care benefits 2/	25,263	29,218	30,479	30,653	33,452
Military medical insurance benefits 3/	346	355	360	330	341
Income maintenance benefits	9,567	9,519	9,405	9,789	9,560
Supplemental security income (SSI) benefits	2,303	2,315	2,243	2,375	2,226
Earned Income Tax Credit (EITC)	2,418	2,429	2,394	2,551	2,502
Supplemental Nutrition Assistance Program (SNAP)	2,652	2,616	2,642	2,636	2,495
Other income maintenance benefits 4/	2,194	2,159	2,126	2,227	2,337
Unemployment insurance compensation	3,125	1,849	1,960	1,875	1,241
State unemployment insurance compensation	3,102	1,837	1,951	1,869	1,237
Excluding state unemployment insurance compensation	23	12	9	6	4
Veterans benefits	3,403	3,477	3,332	3,462	3,802
Education and training assistance 5/	1,188	1,181	1,406	1,660	1,730
Other transfer receipts of individuals from governments 6/	226	564	910	1,166	1,372
Current transfer receipts of nonprofit institutions	1,486	1,512	1,521	1,520	1,512
Current transfer receipts of individuals from businesses 7/	822	950	1,185	1,538	1,330

## CAINC35 Footnotes

1/ Consists largely of temporary disability payments, pension benefit guaranty payments, black lung payments, workers compensation, and Panama Canal construction annuity payments.

2/ Consists of Medicaid and other medical vendor payments.

3/ Consists of payments made under the TriCare Management Program (formerly called CHAMPUS) for the medical care of dependents of active duty military personnel and of retired military personnel and their dependents at nonmilitary medical facilities.

4/ Consists largely of general assistance; family assistance (currently Temporary Assistance for Needy Families (TANF), previously emergency assistance and Aid to Families with Dependent Children (AFDC) and emergency assistance); expenditures for food under the Special Supplemental Nutrition Program for Women, Infants, and Children (WIC); Other Needs Assistance; refugee assistance; foster home care and adoption assistance; the Additional Child Tax Credit; and energy assistance.

5/ Consists largely of federal fellowship payments (National Science Foundation fellowships and traineeships, subsistence payments to state maritime academy cadets, and other federal fellowships), interest subsidy on higher education loans, Pell Grants, Job Corps payments, education exchange payments, and state education assistance payments.

6/ Consists largely of Bureau of Indian Affairs payments; Alaska Permanent Fund dividend payments; compensation of survivors of public safety officers; compensation of victims of crime; disaster relief payments; compensation for Japanese internment; the Economic Stimulus Act of 2008 rebates; the American Recovery and Reinvestment Act of 2009 funded tax credits, Federal Additional Compensation for unemployment, COBRA premium reduction, and the Economic Recovery lump sum payment; the health insurance premium tax credit and cost sharing reductions; other tax credits; and other special payments to individuals.

7/ Consists of personal injury payments to individuals other than employees and other business transfer payments.

Note-- All dollar estimates are in thousands of current dollars (not adjusted for inflation). Statistics presented in thousands of dollars do not

(NA) Not available.

(NA) Not available.

Last updated: November 16, 2017-- new estimates for 2016; revised estimates for 2014-2015.

Source: Department of Commerce / Bureau of Economic Analysis / Regional Economic Accounts

**Farm Income and Expenses****Grant County**

	1969	1970	1971	1972	1973	1974	1975
<b>Cash receipts from marketings (\$000)</b>	<b>3,418</b>	<b>3,761</b>	<b>3,692</b>	<b>4,130</b>	<b>5,851</b>	<b>5,773</b>	<b>6,146</b>
Cash receipts: Livestock and products	3,031	3,388	3,364	3,753	5,316	5,174	5,712
Cash receipts: Crops	387	373	328	377	535	599	434
Other income (\$000)	356	358	415	453	479	419	406
Government payments	116	109	117	125	65	(L)	(L)
Imputed and miscellaneous income received 2/	240	249	298	328	414	395	364
Production expenses	3,009	3,330	3,569	3,713	5,050	5,789	5,630
Feed purchased	777	1,002	1,141	1,211	2,015	2,446	2,282
Livestock purchased	442	470	476	487	677	585	663
Seed purchased	(L)	(L)	(L)	(L)	(L)	(L)	(L)
Fertilizer and lime (incl. ag. chemicals 1978-fwd.)	138	136	130	137	134	195	173
Petroleum products purchased	118	123	110	114	134	199	229
Hired farm labor expenses 3/	290	298	318	294	400	382	261
All other production expenses 4/	1,217	1,275	1,367	1,445	1,653	1,934	1,982
Value of inventory change	86	(L)	104	(L)	69	307	(L)
Value of inventory change: livestock	(L)	(L)	(L)	(L)	89	213	(L)
Value of inventory change: crops	(L)	(L)	88	(L)	(L)	94	-62
Value of inventory change: materials and supplies	(NA)	(NA)	(NA)	(NA)	(NA)	(NA)	(NA)
<b>Derivation of farm labor and proprietors' income (\$000)</b>							
Total cash receipts and other income	3,774	4,119	4,107	4,583	6,330	6,192	6,552
less: Production expenses	3,009	3,330	3,569	3,713	5,050	5,789	5,630
Realized net income	765	789	538	870	1,280	403	922
plus: Value of inventory change	86	(L)	104	(L)	69	307	(L)
Total net income including corporate farms	851	771	642	822	1,349	710	882
less: Net income of corporate farms	0	0	0	0	0	0	(L)
plus: Statistical adjustment	0	0	0	0	0	0	0
Total net farm proprietors' income	851	771	642	822	1,349	710	845
plus: Farm wages and perquisites	232	258	275	254	361	351	243
plus: Farm supplements to wages and salaries	11	12	15	17	25	30	27
Total farm labor and proprietors' income	1,094	1,041	932	1,093	1,735	1,091	1,115

**Farm Income and Expenses****Grant County**

	1976	1977	1978	1979	1980	1981	1982
<b>Cash receipts from marketings (\$000)</b>	<b>6,121</b>	<b>6,659</b>	<b>7,823</b>	<b>10,015</b>	<b>10,056</b>	<b>10,188</b>	<b>10,044</b>
Cash receipts: Livestock and products	5,798	6,403	7,726	9,913	9,948	10,093	9,962
Cash receipts: Crops	323	256	97	102	108	95	82
Other income (\$000)	509	632	515	598	481	522	1,214
Government payments	83	234	125	51	51	64	61
Imputed and miscellaneous income received 2/	426	398	390	547	430	458	1,153
Production expenses	6,382	6,927	8,336	10,496	11,751	12,958	12,968
Feed purchased	2,587	2,792	3,543	4,648	5,105	5,323	4,451
Livestock purchased	745	958	1,241	1,485	1,558	1,594	1,487
Seed purchased	(L)	(L)	52	57	63	74	65
Fertilizer and lime (incl. ag. chemicals 1978-fwd.)	192	220	216	195	243	266	208
Petroleum products purchased	288	328	358	398	531	598	469
Hired farm labor expenses 3/	357	298	432	455	451	486	487
All other production expenses 4/	2,169	2,290	2,494	3,258	3,800	4,617	5,801
Value of inventory change	-99	(L)	-55	(L)	910	471	-415
Value of inventory change: livestock	(L)	(L)	-143	121	307	568	-469
Value of inventory change: crops	-90	(L)	88	-113	603	-97	54
Value of inventory change: materials and supplies	(NA)	(NA)	(NA)	(NA)	(NA)	(NA)	(NA)
<b>Derivation of farm labor and proprietors' income (\$000)</b>							
Total cash receipts and other income	6,630	7,291	8,338	10,613	10,537	10,710	11,258
less: Production expenses	6,382	6,927	8,336	10,496	11,751	12,958	12,968
Realized net income	248	364	(L)	117	-1,214	-2,248	-1,710
plus: Value of inventory change	-99	(L)	-55	(L)	910	471	-415
Total net income including corporate farms	149	316	-53	125	-304	-1,777	-2,125
less: Net income of corporate farms	(L)	(L)	(L)	(L)	(L)	-255	-206
plus: Statistical adjustment	0	0	0	0	0	0	0
Total net farm proprietors' income	159	344	-42	122	-261	-1,522	-1,919
plus: Farm wages and perquisites	330	292	416	437	438	412	436
plus: Farm supplements to wages and salaries	36	36	40	42	38	35	37
Total farm labor and proprietors' income	525	672	414	601	215	-1,075	-1,446

**Farm Income and Expenses****Grant County**

	1983	1984	1985	1986	1987	1988	1989
<b>Cash receipts from marketings (\$000)</b>	<b>11,690</b>	<b>13,738</b>	<b>12,675</b>	<b>13,655</b>	<b>12,161</b>	<b>14,086</b>	<b>16,115</b>
Cash receipts: Livestock and products	11,580	13,585	12,465	13,441	11,959	13,843	15,804
Cash receipts: Crops	110	153	210	214	202	243	311
 Other income (\$000)	1,222	1,218	899	1,523	683	835	789
Government payments	81	112	99	592	252	290	222
Imputed and miscellaneous income received 2/	1,141	1,106	800	931	431	545	567
 Production expenses	14,877	14,910	13,508	13,492	14,099	15,121	17,309
Feed purchased	5,760	6,339	5,369	5,749	5,882	6,029	6,614
Livestock purchased	2,192	1,918	1,992	2,049	2,125	2,526	3,193
Seed purchased	55	69	63	64	63	70	69
Fertilizer and lime (incl. ag. chemicals 1978-fwd.)	209	232	263	232	273	266	300
Petroleum products purchased	465	501	474	418	418	423	454
Hired farm labor expenses 3/	477	502	519	468	492	530	603
All other production expenses 4/	5,719	5,349	4,828	4,512	4,846	5,277	6,076
 Value of inventory change	-74	98	-270	-707	-215	-560	204
Value of inventory change: livestock	76	-171	-306	-416	-232	-422	-104
Value of inventory change: crops	-150	269	(L)	-291	(L)	-138	308
Value of inventory change: materials and supplies	(NA)	(NA)	(NA)	(NA)	(NA)	(NA)	(NA)
 <b>Derivation of farm labor and proprietors' income (\$000)</b>							
Total cash receipts and other income	12,912	14,956	13,574	15,178	12,844	14,921	16,904
less: Production expenses	14,877	14,910	13,508	13,492	14,099	15,121	17,309
Realized net income	-1,965	(L)	66	1,686	-1,255	-200	-405
plus: Value of inventory change	-74	98	-270	-707	-215	-560	204
Total net income including corporate farms	-2,039	144	-204	979	-1,470	-760	-201
less: Net income of corporate farms	-217	(L)	(L)	(L)	-90	-67	(L)
plus: Statistical adjustment	0	0	0	0	0	0	0
Total net farm proprietors' income	-1,822	141	-199	967	-1,380	-693	-197
plus: Farm wages and perquisites	401	382	366	322	306	365	406
plus: Farm supplements to wages and salaries	62	65	62	63	65	75	114
Total farm labor and proprietors' income	-1,359	588	229	1,352	-1,009	-253	323

**Farm Income and Expenses****Grant County**

	1990	1991	1992	1993	1994	1995	1996
<b>Cash receipts from marketings (\$000)</b>	<b>17,572</b>	<b>18,452</b>	<b>18,263</b>	<b>26,372</b>	<b>30,452</b>	<b>30,205</b>	<b>31,938</b>
Cash receipts: Livestock and products	17,193	18,044	17,767	25,887	30,040	29,771	31,456
Cash receipts: Crops	379	408	496	485	412	434	482
Other income (\$000)	717	758	923	1,362	1,811	2,163	2,508
Government payments	111	70	136	178	318	52	106
Imputed and miscellaneous income received 2/	606	688	787	1,184	1,493	2,111	2,402
Production expenses	18,279	17,718	18,259	24,261	28,705	29,717	30,852
Feed purchased	6,366	5,603	6,236	9,246	13,028	13,901	15,048
Livestock purchased	3,648	3,496	3,112	4,404	4,453	3,562	2,798
Seed purchased	61	59	(L)	54	56	69	77
Fertilizer and lime (incl. ag. chemicals 1978-fwd.)	284	271	291	297	287	308	340
Petroleum products purchased	563	561	571	646	711	797	831
Hired farm labor expenses 3/	681	658	638	864	987	1,217	1,365
All other production expenses 4/	6,676	7,070	7,367	8,750	9,183	9,863	10,393
Value of inventory change	459	95	321	(L)	335	-1,008	-186
Value of inventory change: livestock	331	141	-71	248	226	-415	-253
Value of inventory change: crops	128	-273	254	(L)	54	-75	-96
Value of inventory change: materials and supplies	(NA)	227	138	-239	55	-518	163
<b>Derivation of farm labor and proprietors' income (\$000)</b>							
Total cash receipts and other income	18,289	19,210	19,186	27,734	32,263	32,368	34,446
less: Production expenses	18,279	17,718	18,259	24,261	28,705	29,717	30,852
Realized net income	(L)	1,492	927	3,473	3,558	2,651	3,594
plus: Value of inventory change	459	95	321	(L)	335	-1,008	-186
Total net income including corporate farms	469	1,587	1,248	3,441	3,893	1,643	3,408
less: Net income of corporate farms	(L)	(L)	79	260	373	99	180
plus: Statistical adjustment	0	0	0	0	0	0	0
Total net farm proprietors' income	451	1,542	1,169	3,181	3,520	1,544	3,228
plus: Farm wages and perquisites	489	489	475	523	525	574	583
plus: Farm supplements to wages and salaries	149	154	179	186	184	222	211
Total farm labor and proprietors' income	1,089	2,185	1,823	3,890	4,229	2,340	4,022

**Farm Income and Expenses****Grant County**

	1997	1998	1999	2000	2001	2002	2003	2004
<b>Cash receipts from marketings (\$000)</b>	<b>30,978</b>	<b>31,470</b>	<b>18,997</b>	<b>21,771</b>	<b>30,899</b>	<b>27,572</b>	<b>31,452</b>	<b>34,745</b>
Cash receipts: Livestock and products	30,490	31,080	18,659	21,267	30,396	27,016	31,007	34,273
Cash receipts: Crops	488	390	338	504	503	556	445	472
Other income (\$000)	2,996	2,575	2,161	1,963	972	638	818	780
Government payments	321	159	279	835	145	96	267	141
Imputed and miscellaneous income received 2/	2,675	2,416	1,882	1,128	827	542	551	639
Production expenses	31,579	30,355	25,178	24,680	24,591	26,683	26,048	26,364
Feed purchased	15,263	13,731	10,412	10,062	9,244	10,536	8,806	7,539
Livestock purchased	3,183	3,228	1,746	2,095	3,222	3,382	4,185	5,458
Seed purchased	74	63	54	(L)	37	43	48	46
Fertilizer and lime (incl. ag. chemicals 1978-fwd.)	313	339	324	288	286	296	267	278
Petroleum products purchased	793	819	872	1,133	1,112	1,296	1,064	1,208
Hired farm labor expenses 3/	1,367	1,341	1,290	1,053	1,044	1,201	1,199	1,073
All other production expenses 4/	10,586	10,834	10,480	10,006	9,646	9,929	10,479	10,762
Value of inventory change	-61	215	-641	143	-63	87	-842	898
Value of inventory change: livestock	-173	63	-178	-502	297	-110	-517	761
Value of inventory change: crops	(L)	62	-247	532	-258	-14	-2	-5
Value of inventory change: materials and supplies	84	90	-216	113	-102	211	-323	142
<b>Derivation of farm labor and proprietors' income (\$000)</b>								
Total cash receipts and other income	33,974	34,045	21,158	23,734	31,871	28,210	32,270	35,525
less: Production expenses	31,579	30,355	25,178	24,680	24,591	26,683	26,048	26,364
Realized net income	2,395	3,690	-4,020	-946	7,280	1,527	6,222	9,161
plus: Value of inventory change	-61	215	-641	143	-63	87	-842	898
Total net income including corporate farms	2,334	3,905	-4,661	-803	7,217	1,614	5,380	10,059
less: Net income of corporate farms	65	255	-1,552	-430	1,460	280	883	1,699
plus: Statistical adjustment	0	0	0	0	0	0	0	0
Total net farm proprietors' income	2,269	3,650	-3,109	-373	5,757	1,334	4,497	8,360
plus: Farm wages and perquisites	615	700	728	665	795	978	967	847
plus: Farm supplements to wages and salaries	253	268	320	372	364	293	265	246
Total farm labor and proprietors' income	3,137	4,618	-2,061	664	6,916	2,605	5,729	9,453

**Farm Income and Expenses****Grant County**

	2005	2006	2007	2008	2009	2010	2011	2012
<b>Cash receipts from marketings (\$000)</b>	<b>36,904</b>	<b>33,009</b>	<b>36,785</b>	<b>35,964</b>	<b>33,055</b>	<b>36,062</b>	<b>36,270</b>	<b>40,446</b>
Cash receipts: Livestock and products	36,419	32,403	36,210	35,116	32,115	35,098	35,087	39,086
Cash receipts: Crops	485	606	575	848	940	964	1,183	1,360
Other income (\$000)	1,019	1,077	1,458	1,926	2,191	2,202	2,652	3,879
Government payments	337	337	687	846	1,060	909	1,305	1,428
Imputed and miscellaneous income received 2/	682	740	771	1,080	1,131	1,293	1,347	2,451
Production expenses	29,994	34,623	40,252	39,654	35,889	37,537	39,310	50,194
Feed purchased	9,031	10,959	13,542	16,746	14,689	16,957	18,393	26,885
Livestock purchased	5,772	6,250	6,799	6,338	5,652	5,056	5,031	6,348
Seed purchased	43	45	58	73	78	84	95	137
Fertilizer and lime (incl. ag. chemicals 1978-fwd.)	305	325	352	387	347	374	429	425
Petroleum products purchased	1,233	1,363	1,648	1,814	1,406	1,421	1,596	1,457
Hired farm labor expenses 3/	820	836	893	745	756	700	637	1,001
All other production expenses 4/	12,790	14,845	16,960	13,551	12,961	12,945	13,129	13,941
Value of inventory change	-483	738	-164	-181	-592	-311	315	599
Value of inventory change: livestock	-285	509	-213	-437	-641	-66	-64	965
Value of inventory change: crops	7	-47	-127	205	52	-256	453	-477
Value of inventory change: materials and supplies	-205	276	176	51	-3	11	-74	111
<b>Derivation of farm labor and proprietors' income (\$000)</b>								
Total cash receipts and other income	37,923	34,086	38,243	37,890	35,246	38,264	38,922	44,325
less: Production expenses	29,994	34,623	40,252	39,654	35,889	37,537	39,310	50,194
Realized net income	7,929	-537	-2,009	-1,764	-643	727	-388	-5,869
plus: Value of inventory change	-483	738	-164	-181	-592	-311	315	599
Total net income including corporate farms	7,446	201	-2,173	-1,945	-1,235	416	-73	-5,270
less: Net income of corporate farms	890	-19	-1,082	-1,365	-779	-47	-28	-1,850
plus: Statistical adjustment	0	0	0	0	0	0	0	0
Total net farm proprietors' income	6,556	220	-1,091	-580	-456	463	-45	-3,420
plus: Farm wages and perquisites	607	603	607	551	534	496	424	659
plus: Farm supplements to wages and salaries	203	182	182	159	137	120	96	153
Total farm labor and proprietors' income	7,366	1,005	-302	130	215	1,079	475	-2,608



**Farm Income and Expenses****Grant County**

	2013	2014	2015	2016	2017
<b>Cash receipts from marketings (\$000)</b>	<b>45,740</b>	<b>49,367</b>	<b>44,535</b>	<b>42,884</b>	<b>42,018</b>
Cash receipts: Livestock and products	44,288	47,793	43,036	41,427	40,501
Cash receipts: Crops	1,452	1,574	1,499	1,457	1,517
 Other income (\$000)	 2,838	 2,262	 2,315	 2,333	 2,999
Government payments	634	252	351	407	1,023
Imputed and miscellaneous income received 2/	2,204	2,010	1,964	1,926	1,976
 Production expenses	 50,973	 54,647	 54,104	 50,847	 51,878
Feed purchased	29,162	30,218	29,983	27,294	26,476
Livestock purchased	5,072	6,100	6,165	5,651	5,404
Seed purchased	142	153	143	160	158
Fertilizer and lime (incl. ag. chemicals 1978-fwd.)	440	464	391	382	365
Petroleum products purchased	1,606	1,628	1,223	1,030	1,173
Hired farm labor expenses 3/	1,101	1,107	994	1,027	1,003
All other production expenses 4/	13,450	14,977	15,205	15,303	17,299
 Value of inventory change	 -217	 -511	 740	 49	 -549
Value of inventory change: livestock	-496	-577	860	447	-378
Value of inventory change: crops	310	-84	-141	46	-29
Value of inventory change: materials and supplies	-31	150	21	-444	-142
 <b>Derivation of farm labor and proprietors' income (\$000)</b>					
Total cash receipts and other income	48,578	51,629	46,850	45,217	45,017
less: Production expenses	50,973	54,647	54,104	50,847	51,878
Realized net income	-2,395	-3,018	-7,254	-5,630	-6,861
plus: Value of inventory change	-217	-511	740	49	-549
Total net income including corporate farms	-2,612	-3,529	-6,514	-5,581	-7,410
less: Net income of corporate farms	-786	-1,059	-2,740	-2,828	-2,860
plus: Statistical adjustment	0	0	0	0	0
Total net farm proprietors' income	-1,826	-2,470	-3,774	-2,753	-4,550
plus: Farm wages and perquisites	678	714	582	667	606
plus: Farm supplements to wages and salaries	146	160	155	160	203
Total farm labor and proprietors' income	-1,002	-1,596	-3,037	-1,926	-3,741

## **CAINC45 Footnotes**

1/ Consists of the value of home consumption and other farm related income components, such as machine hire and custom work income and income from forest products (1978 to present).

2/ Consists of hired workers' cash pay and perquisites, employers' contributions for social security and Medicare, and payments for contract labor, machine hire, and custom work.

3/ Consists of repair and operation of machinery; depreciation, interest, rent and taxes; and other miscellaneous expenses including agricultural chemicals (1969-77).

Note-- All dollar estimates are in thousands of current dollars (not adjusted for inflation). Statistics presented in thousands of dollars do not

(NA) Not available.

(NA) Not available.

Last updated: November 15, 2018-- new statistics for 2017; revised statistics for 2001-2016.