

# 2018 West Virginia County Data Profile

## Raleigh County

### **Bureau of Business and Economic Research**

College of Business and Economics, West Virginia University

Post Office Box 6025, Morgantown, WV 26506

304.293.7831; [bebureau@mail.wvu.edu](mailto:bebureau@mail.wvu.edu)

<https://business.wvu.edu/centers/bureau-of-business-and-economic-research>

This publication compiles three sets of data. The first set comes from the U.S. Census Bureau's American Community Survey, which includes data on selected Social, Economic, Housing, and Demographic characteristics. The second set is the labor force statistics from the U.S. Bureau of Labor Statistics, which includes data on Total Labor Force, Total Employment, Unemployment, and Unemployment Rate. The third set comes from the U.S. Bureau of Economic Analysis, which includes data on: Personal Income; Total Full-Time and Part-Time Employment; Compensation by Industry; Regional Income and Expenses; Transfer Payments; and Farm Income and Expenses.

Data containing industry break-down are presented in two sets. The first is presented in terms of the U.S. Standard Industrial Classification system (SIC) and the second is in terms of the North American Industry Classification System (NAICS). The SIC data cover the years from 1969 to 2000, while the NAICS data cover the years from 2001 to 2017.

# Raleigh County

## Table of Contents

<b>BEARFACTS</b>	-----	-----	-----	-----	-----	-----	<b>1</b>
<b>DP02: Selected Social Characteristics (2017)</b>	-----	-----	-----	-----	-----	-----	<b>3</b>
<b>DP03: Selected Economic Characteristics (2017)</b>	-----	-----	-----	-----	-----	-----	<b>5</b>
<b>DP04: Selected Housing Characteristics (2017)</b>	-----	-----	-----	-----	-----	-----	<b>7</b>
<b>DP05: Demographic and Housing Estimates (2017)</b>	-----	-----	-----	-----	-----	-----	<b>9</b>
<b>Labor Force Statistics (1992-2017)</b>	-----	-----	-----	-----	-----	-----	<b>10</b>
<b>Personal Income by Major Source and Earning by Industry</b>							
Table CAINC5S - 1969-2000 (SIC)	-----	-----	-----	-----	-----	-----	<b>11</b>
Table CAINC5N - 2001-2017 (NAICS)	-----	-----	-----	-----	-----	-----	<b>32</b>
<b>Total Full-Time and Part-Time Employment by Industry</b>							
Table CAEMP25S - 1969-2000 (SIC)	-----	-----	-----	-----	-----	-----	<b>45</b>
Table CAEMP25N - 2001-2017 (NAICS)	-----	-----	-----	-----	-----	-----	<b>50</b>
<b>Compensation by Industry</b>							
Table CAINC6N - 2001-2017 (NAICS)	-----	-----	-----	-----	-----	-----	<b>54</b>
<b>Regional Income and Expenses</b>							
Table CAINC30 - 1969-2017	-----	-----	-----	-----	-----	-----	<b>67</b>
<b>Transfer Payments</b>							
Table CAINC35 - 1969-2017	-----	-----	-----	-----	-----	-----	<b>75</b>
<b>Farm Income and Expenses</b>							
Table CA45 - 1969-2017	-----	-----	-----	-----	-----	-----	<b>83</b>

# Raleigh , West Virginia

*Personal income last published on November 15, 2018.*

Raleigh is one of 55 counties in West Virginia. It is part of the Beckley, WV Metropolitan Statistical Area. Its 2017 population of 75,022 ranked 6th in the state.

## Per Capita Personal Income

In 2017, Raleigh had a per capita personal income (PCPI) of \$37,726. This PCPI ranked 16th in the state and was 98 percent of the state average, \$38,479, and 73 percent of the national average, \$51,640. The 2017 PCPI reflected an increase of 5.8 percent from 2016. The 2016-2017 state change was 4.1 percent and the national change was 3.6 percent. In 2007, the PCPI of Raleigh was \$27,873 and ranked 15th in the state. The 2007-2017 compound annual growth rate of PCPI was 3.1 percent. The compound annual growth rate for the state was 2.7 percent and for the nation was 2.6 percent.

Per Capita Personal Income, 2017

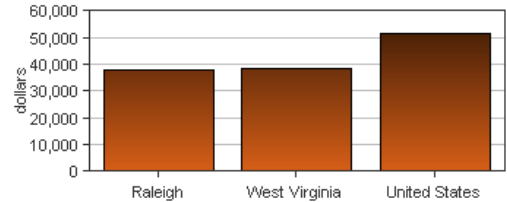

Per Capita Income as a Percent of the United States

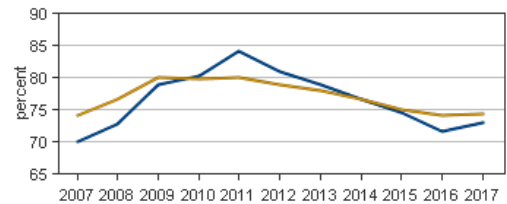

● Raleigh  
● West Virginia

## Personal Income

In 2017, Raleigh had a personal income of \$2,830,273.0\*. This personal income ranked 7th in the state and accounted for 4.1 percent of the state total. In 2007, the personal income of Raleigh was \$2,183,067.0\* and ranked 7th in the state.

*\*Personal income estimates are in thousands of dollars, not adjusted for inflation.*

	2016-2017 percent change	2007-2017 CAGR
Raleigh	4.1 %	2.6 %
West Virginia	3.4 %	2.6 %
U.S.	4.4 %	3.4 %

*CAGR: compound annual growth rate*

## Components of Personal Income

Personal income includes net earnings by place of residence; dividends, interest, and rent; and personal current transfer receipts received by the residents of Raleigh.

	2016-2017 percent change			2007-2017 CAGR		
	Raleigh	West Virginia	U.S.	Raleigh	West Virginia	U.S.
Net earnings	4.8 %	3.6 %	4.7 %	2.1 %	1.8 %	3.0 %
Dividends, interest, and rent	4.2 %	3.9 %	4.7 %	2.1 %	2.6 %	3.6 %
Personal current transfer receipts	2.9 %	2.8 %	2.9 %	3.8 %	4.2 %	5.2 %

*CAGR: compound annual growth rate*

### Percent Contribution to Personal Income

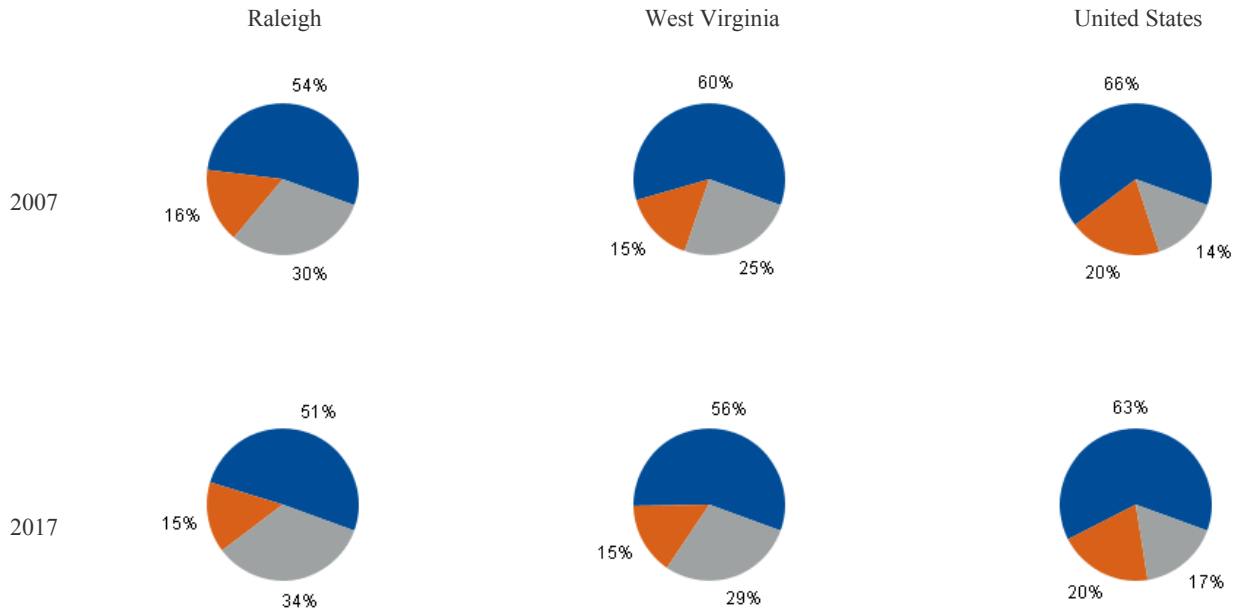

- Net earnings by place of residence
- Dividends, interest, and rent
- Personal current transfer receipts

**DP02: SELECTED SOCIAL CHARACTERISTICS**  
2017 American Community Survey, 5-Year Estimates

**Raleigh County**

Subject	Estimate	Percent
<b>HOUSEHOLDS BY TYPE</b>		
Total households	31,069	100.0%
Family households (families)	21,230	68.3%
With own children of the HH-er < 18 yrs	7,923	25.5%
Married-couple family	15,335	49.4%
With own children of the HH-er < 18 yrs	5,061	16.3%
Male householder, no wife present	1,528	4.9%
With own children of the HH-er < 18 yrs	711	2.3%
Female householder, no husband present	4,367	14.1%
With own children of the HH-er < 18 yrs	2,151	6.9%
Nonfamily households	9,839	31.7%
Householder living alone	8,415	27.1%
65 years and over	3,959	12.7%
Households w/ 1 or more people < 18 yrs	9,398	30.2%
Households w/ 1 or more people 65+	10,391	33.4%
Average household size	2.38	(X)
Average family size	2.85	(X)
<b>RELATIONSHIP</b>		
Population in households	73,862	100.0%
Householder	31,069	42.1%
Spouse	15,255	20.7%
Child	19,223	26.0%
Other relatives	4,752	6.4%
Nonrelatives	3,563	4.8%
Unmarried partner	1,618	2.2%
<b>MARITAL STATUS</b>		
Males 15 years and over	31,750	100.0%
Never married	9,201	29.0%
Now married, except separated	16,468	51.9%
Separated	387	1.2%
Widowed	1,089	3.4%
Divorced	4,605	14.5%
Females 15 years and over	31,858	100.0%
Never married	6,472	20.3%
Now married, except separated	16,271	51.1%
Separated	565	1.8%
Widowed	4,172	13.1%
Divorced	4,378	13.7%
<b>FERTILITY</b>		
Number of women 15 to 50 years old	536	100.0%
Unmarried (widowed,divorced,never mar.)	182	34.0%
Per 1,000 unmarried women	22	(X)
Per 1,000 women 15 to 50 years old	34	(X)
Per 1,000 women 15 to 19 years old	9	(X)
Per 1,000 women 20 to 34 years old	80	(X)
Per 1,000 women 35 to 50 years old	0	(X)

Subject	Estimate	Percent
<b>GRANDPARENTS</b>		
Number of grandparents living with own grandchildren under 18 years	1,803	100%
Grandparents responsible for grandchild.	1,089	60.4%
Years responsible for grandchildren	0	0
Less than 1 year	170	9.4%
1 or 2 years	281	15.6%
3 or 4 years	147	8.2%
5 or more years	491	27.2%
Number of grandparents responsible for own grandchildren under 18 years	1,089	100.0%
Who are female	667	61.2%
Who are married	747	68.6%
<b>SCHOOL ENROLLMENT</b>		
Population 3 yrs & over enrolled in school	15,969	100.0%
Nursery school, preschool	1,086	6.8%
Kindergarten	857	5.4%
Elementary school (grades 1-8)	7,482	46.9%
High school (grades 9-12)	3,217	20.1%
College or graduate school	3,327	20.8%
<b>EDUCATIONAL ATTAINMENT</b>		
Population 25 years and over	55,132	100.0%
Less than 9th grade	2,673	4.8%
9th to 12th grade, no diploma	5,218	9.5%
High school graduate (incl. equivalency)	22,171	40.2%
Some college, no degree	10,940	19.8%
Associate's degree	3,890	7.1%
Bachelor's degree	6,721	12.2%
Graduate or professional degree	3,519	6.4%
Percent high school graduate or higher	(X)	85.7%
Percent bachelor's degree or higher	(X)	18.6%
<b>VETERAN STATUS</b>		
Civilian population 18 years and over	60,888	100.0%
Civilian veterans	6,501	10.7%
<b>DISABILITY STATUS OF THE CIVILIAN NON-INSTITUTIONALIZED POP.</b>		
Total Civilian Noninstitutionalized Pop.	74,497	100.0%
With a disability	16,810	22.6%
Under 18 years	16,132	100.0%
With a disability	1,186	7.4%
18 to 64 years	44,195	100.0%
With a disability	8,914	20.2%
65 years and over	14,170	100.0%
With a disability	6,710	47.4%

**DP02: SELECTED SOCIAL CHARACTERISTICS (continued)**

2017 American Community Survey, 5-Year Estimates

**Raleigh County**

Subject	Estimate	Percent
<b>RESIDENCE 1 YEAR AGO</b>		
Population 1 year and over	76,518	100.0%
Same house	67,353	88.0%
Different house in the U.S.	9,080	11.9%
Same county	5,174	6.8%
Different county	3,906	5.1%
Same state	2,713	3.5%
Different state	1,193	1.6%
Abroad	85	0.1%
<b>PLACE OF BIRTH</b>		
Total population	77,097	100.0%
Native	75,789	98.3%
Born in United States	75,330	97.7%
State of residence	59,635	77.4%
Different state	15,695	20.4%
Born in Puerto Rico, U.S. Islands., abroad	459	0.6%
Foreign born	1,308	1.7%
<b>U.S. CITIZENSHIP STATUS</b>		
Foreign-born population	1,308	100.0%
Naturalized U.S. citizen	533	40.7%
Not a U.S. citizen	775	59.3%
<b>YEAR OF ENTRY</b>		
Population born outside the United States	1,767	1,767
Native	459	100.0%
Entered 2010 or later	19	4.1%
Entered before 2010	440	95.9%
Foreign born	1,308	100.0%
Entered 2010 or later	249	19.0%
Entered before 2010	1,059	81.0%
<b>WORLD REGION OF BIRTH OF FOREIGN BORN</b>		
Foreign-born population, excluding population born at sea	1,308	100.0%
Europe	132	10.1%
Asia	799	61.1%
Africa	38	2.9%
Oceania	0	0.0%
Latin America	154	11.8%
Northern America	185	14.1%
<b>LANGUAGE SPOKEN AT HOME</b>		
Population 5 years and over	72,698	100.0%
English only	70,507	97.0%
Language other than English	2,191	3.0%
Speak English less than "very well"	1,084	1.5%
Spanish	837	1.2%
Speak English less than "very well"	351	0.5%

Subject	Estimate	Percent
Other Indo-European languages	649	0.9%
Speak English less than "very well"	387	0.5%
Asian and Pacific Islander languages	559	0.8%
Speak English less than "very well"	279	0.4%
Other languages	146	0.2%
Speak English less than "very well"	67	0.1%
<b>ANCESTRY</b>		
Total population	77,097	100.0%
American	10,387	13.5%
Arab	183	0.2%
Czech	72	0.1%
Danish	16	0.0%
Dutch	1,153	1.5%
English	7,174	9.3%
French (except Basque)	902	1.2%
French Canadian	20	0.0%
German	8,320	10.8%
Greek	192	0.2%
Hungarian	360	0.5%
Irish	10,237	13.3%
Italian	1,943	2.5%
Lithuanian	133	0.2%
Norwegian	167	0.2%
Polish	1,262	1.6%
Portuguese	23	0.0%
Russian	267	0.3%
Scotch-Irish	1,115	1.4%
Scottish	1,174	1.5%
Slovak	86	0.1%
Subsaharan African	996	1.3%
Swedish	92	0.1%
Swiss	132	0.2%
Ukrainian	0	0.0%
Welsh	243	0.3%
West Indian (excl. Hispanic origin groups)	19	0.0%
<b>COMPUTERS AND INTERNET USE</b>		
Total households	31,069	100.0%
With a computer	24,699	79.5%
With a broadband Internet subscription	22,809	73.4%

**DP03: SELECTED ECONOMIC CHARACTERISTICS**

2017 American Community Survey, 5-Year Estimates

**Raleigh County**

Subject	Estimate	Percent
<b>EMPLOYMENT STATUS</b>		
Population 16 years and over	62,561	100.0%
In labor force	31,348	50.1%
Civilian labor force	31,297	50.0%
Employed	28,925	46.2%
Unemployed	2,372	3.8%
Armed Forces	51	0.1%
Not in labor force	31,213	49.9%
Civilian labor force	31,297	100.0%
Unemployment Rate	(X)	7.6%
Females 16 years and over	31,433	100.0%
In labor force	14,512	46.2%
Civilian labor force	14,512	46.2%
Employed	13,761	43.8%
Own children of the HH-er under 6 years	4,908	100.0%
All parents in family in labor force	3,083	62.8%
Own children of the HH-er 6 to 17 years	9,950	100.0%
All parents in family in labor force	6,144	61.7%
<b>COMMUTING TO WORK</b>		
Workers 16 years and over	28,369	100.0%
Car, truck, or van -- drove alone	23,402	82.5%
Car, truck, or van -- carpooled	2,766	9.8%
Public transportation (excl. taxicab)	45	0.2%
Walked	766	2.7%
Other means	358	1.3%
Worked at home	1,032	3.6%
Mean travel time to work (minutes)	24.2	(X)
<b>OCCUPATION</b>		
Civilian employed pop. 16 years & over	28,925	100.0%
Mngmt, business, science, & arts occup.	8,641	29.9%
Service occupations	6,543	22.6%
Sales and office occupations	7,465	25.8%
Nat. resources, construction, maintenance	3,596	12.4%
Prod., transp., & material moving occ.	2,680	9.3%
<b>INDUSTRY</b>		
Civilian employed pop. 16 years & over	28,925	100.0%
Ag., forestry, fishing & hunting, & mining	2,474	8.6%
Construction	1,402	4.8%
Manufacturing	994	3.4%
Wholesale trade	791	2.7%
Retail trade	3,857	13.3%
Transp. and warehousing, and utilities	1,438	5.0%
Information	307	1.1%
Fin. & ins. & real estate & rental-leasing	1,045	3.6%
Profess., scientific, mngmt, admin., & waste management services	2,061	7.1%
Educ. Serv. & health care & soc. assistance	7,896	27.3%
Arts, entert., rec., accom., & food services	3,272	11.3%
Other services, except public admin.	1,448	5.0%
Public administration	1,940	6.7%

Subject	Estimate	Percent
<b>CLASS OF WORKER</b>		
Civilian employed pop. 16 years & over	28,925	100.0%
Private wage and salary workers	22,041	76.2%
Government workers	5,766	19.9%
Self-emp. in own not incorp. workers	1,118	3.9%
Unpaid family workers	0	0.0%
<b>INCOME AND BENEFITS (IN 2017 INFLATION-ADJUSTED DOLLARS)</b>		
Total households	31,069	100.0%
Less than \$10,000	2,573	8.3%
\$10,000 to \$14,999	2,399	7.7%
\$15,000 to \$24,999	4,419	14.2%
\$25,000 to \$34,999	3,823	12.3%
\$35,000 to \$49,999	4,303	13.8%
\$50,000 to \$74,999	5,497	17.7%
\$75,000 to \$99,999	3,584	11.5%
\$100,000 to \$149,999	3,104	10.0%
\$150,000 to \$199,999	880	2.8%
\$200,000 or more	487	1.6%
Median household income (dollars)	42,386	(X)
Mean household income (dollars)	57,091	(X)
With earnings	20,640	66.4%
Mean earnings (dollars)	60,797	(X)
With Social Security	13,471	43.4%
Mean Social Security income (dollars)	18,674	(X)
With retirement income	7,877	25.4%
Mean retirement income (dollars)	15,592	(X)
With Supplemental Security Income	2,729	8.8%
Mean Supplemental Security Income (\$)	9,372	(X)
With cash public assistance income	756	2.4%
Mean cash public assistance income (\$)	2,357	(X)
With Food Stamp/SNAP in the past 12 mo.	6,155	19.8%
Families	21,230	100.0%
Less than \$10,000	1,289	6.1%
\$10,000 to \$14,999	900	4.2%
\$15,000 to \$24,999	2,110	9.9%
\$25,000 to \$34,999	2,587	12.2%
\$35,000 to \$49,999	3,065	14.4%
\$50,000 to \$74,999	4,450	21.0%
\$75,000 to \$99,999	2,759	13.0%
\$100,000 to \$149,999	2,824	13.3%
\$150,000 to \$199,999	829	3.9%
\$200,000 or more	417	2.0%
Median family income (dollars)	52,515	(X)
Mean family income (dollars)	66,712	(X)
Per capita income (dollars)	23,435	(X)
Nonfamily households	9,839	9,839
Median nonfamily income (dollars)	22,890	(X)
Mean nonfamily income (dollars)	33,996	(X)
Median earnings for workers (dollars)	27,083	(X)
Median earnings for male full-time (\$)	45,226	(X)
Median earnings for female full-time (\$)	31,227	(X)

Source: 2017 American Community Survey, 5 Year Estimates

U.S. Census Bureau

**DP03: SELECTED ECONOMIC CHARACTERISTICS (continued)**

2017 American Community Survey, 5-Year Estimates

**Raleigh County**

Subject	Estimate	Percent
<b>HEALTH INSURANCE COVERAGE</b>		
Civilian noninstitutionalized population	74,497	100.0%
With health insurance coverage	67,536	90.7%
With private health insurance	43,624	58.6%
With public coverage	36,595	49.1%
No health insurance coverage	6,961	9.3%
Civilian noninstitutionalized pop. < 18 yrs	16,782	100.0%
No health insurance coverage	1,020	6.1%
Civilian noninst. population 18-64 years	43,545	100.0%
In labor force:	28,823	28,823
Employed:	26,619	26,619
With health insurance coverage	23,031	86.5%
With private health insurance	19,680	73.9%
With public coverage	4,649	17.5%
No health insurance coverage	3,588	13.5%
Unemployed:	2,204	2,204
With health insurance coverage	1,532	69.5%
With private health insurance	706	32.0%
With public coverage	924	41.9%
No health insurance coverage	672	30.5%
Not in labor force:	14,722	14,722
With health insurance coverage	13,058	88.7%
With private health insurance	5,970	40.6%
With public coverage	8,652	58.8%
No health insurance coverage	1,664	11.3%

Subject	Estimate	Percent
<b>PERCENTAGE OF FAMILIES AND PEOPLE WHOSE INCOME IN THE PAST 12 MONTHS IS BELOW THE POVERTY LEVEL</b>		
All families	(X)	14.3%
With related children of the HH-er < 18 yrs	(X)	23.7%
With related children of the HH-er < 5 yrs	(X)	40.9%
Married couple families	(X)	6.4%
With related children of the HH-er < 18 yrs	(X)	7.3%
With related children of the HH-er < 5 yrs	(X)	6.9%
Families w/ female householder, no husband	(X)	40.3%
With related children of the HH-er < 18 yrs	(X)	55.2%
With related children of the HH-er < 5 yrs	(X)	68.7%
	0	0
All people	(X)	17.6%
Under 18 years	(X)	25.8%
Related children of the HH-er under 18 yrs	(X)	25.7%
Related children of the HH-er < 5 yrs	(X)	37.8%
Related children of the HH-er 5-17 yrs	(X)	21.1%
18 years and over	(X)	15.4%
18 to 64 years	(X)	17.5%
65 years and over	(X)	9.0%
People in families	(X)	14.6%
Unrelated individuals 15 years and over	(X)	31.3%



**DP04: SELECTED HOUSING CHARACTERISTICS**

2017 American Community Survey, 5-Year Estimates

**Raleigh County**

Subject	Estimate	Percent
<b>HOUSING OCCUPANCY</b>		
Total housing units	36,173	100.0%
Occupied housing units	31,069	85.9%
Vacant housing units	5,104	14.1%
Homeowner vacancy rate	2.3	(X)
Rental vacancy rate	8.3	(X)
<b>UNITS IN STRUCTURE</b>		
Total housing units	36,173	100.0%
1-unit, detached	26,412	73.0%
1-unit, attached	667	1.8%
2 units	518	1.4%
3 or 4 units	788	2.2%
5 to 9 units	1,173	3.2%
10 to 19 units	401	1.1%
20 or more units	645	1.8%
Mobile home	5,526	15.3%
Boat, RV, van, etc.	43	0.1%
<b>YEAR STRUCTURE BUILT</b>		
Total housing units	36,173	100.0%
Built 2014 or later	145	0.4%
Built 2010 to 2013	756	2.1%
Built 2000 to 2009	3,077	8.5%
Built 1990 to 1999	4,914	13.6%
Built 1980 to 1989	4,912	13.6%
Built 1970 to 1979	7,855	21.7%
Built 1960 to 1969	3,041	8.4%
Built 1950 to 1959	3,637	10.1%
Built 1940 to 1949	3,408	9.4%
Built 1939 or earlier	4,428	12.2%
<b>ROOMS</b>		
Total housing units	36,173	100.0%
1 room	276	0.8%
2 rooms	390	1.1%
3 rooms	1,729	4.8%
4 rooms	5,477	15.1%
5 rooms	8,737	24.2%
6 rooms	8,093	22.4%
7 rooms	5,319	14.7%
8 rooms	2,884	8.0%
9 rooms or more	3,268	9.0%
Median rooms	5.7	(X)
<b>BEDROOMS</b>		
Total housing units	36,173	100.0%
No bedroom	318	0.9%
1 bedroom	2,054	5.7%
2 bedrooms	10,213	28.2%
3 bedrooms	17,875	49.4%
4 bedrooms	4,998	13.8%
5 or more bedrooms	715	2.0%

Subject	Estimate	Percent
<b>HOUSING TENURE</b>		
Occupied housing units	31,069	100.0%
Owner-occupied	22,736	73.2%
Renter-occupied	8,333	26.8%
Average household size of owner-occupied unit	2.41	(X)
Average household size of renter-occupied unit	2.28	(X)
<b>YEAR HOUSEHOLDER MOVED INTO UNIT</b>		
Occupied housing units	31,069	100.0%
Moved in 2015 or later	2,342	7.5%
Moved in 2010 to 2014	7,852	25.3%
Moved in 2000 to 2009	8,673	27.9%
Moved in 1990 to 1999	4,738	15.2%
Moved in 1980 to 1989	2,664	8.6%
Moved in 1979 and earlier	4,800	15.4%
<b>VEHICLES AVAILABLE</b>		
Occupied housing units	31,069	100.0%
No vehicles available	2,704	8.7%
1 vehicle available	11,289	36.3%
2 vehicles available	11,958	38.5%
3 or more vehicles available	5,118	16.5%
<b>HOUSE HEATING FUEL</b>		
Occupied housing units	31,069	100.0%
Utility gas	11,666	37.5%
Bottled, tank, or LP gas	791	2.5%
Electricity	16,792	54.0%
Fuel oil, kerosene, etc.	173	0.6%
Coal or coke	116	0.4%
Wood	1,250	4.0%
Solar energy	0	0.0%
Other fuel	163	0.5%
No fuel used	118	0.4%
<b>SELECTED CHARACTERISTICS</b>		
Occupied housing units	31,069	100.0%
Lacking complete plumbing facilities	93	0.3%
Lacking complete kitchen facilities	142	0.5%
No telephone service available	442	1.4%
<b>OCCUPANTS PER ROOM</b>		
Occupied housing units	31,069	100.0%
1.00 or less	30,718	98.9%
1.01 to 1.50	308	1.0%
1.51 or more	43	0.1%

**DP04: SELECTED HOUSING CHARACTERISTICS (continued)**

2017 American Community Survey, 5-Year Estimates

**Raleigh County**

Subject	Estimate	Percent
<b>VALUE</b>		
Owner-occupied units	22,736	100.0%
Less than \$50,000	4,017	17.7%
\$50,000 to \$99,999	6,738	29.6%
\$100,000 to \$149,999	4,465	19.6%
\$150,000 to \$199,999	3,878	17.1%
\$200,000 to \$299,999	2,135	9.4%
\$300,000 to \$499,999	1,066	4.7%
\$500,000 to \$999,999	352	1.5%
\$1,000,000 or more	85	0.4%
Median (dollars)	105,700	(X)
<b>MORTGAGE STATUS</b>		
Owner-occupied units	22,736	100.0%
Housing units with a mortgage	10,498	46.2%
Housing units without a mortgage	12,238	53.8%
<b>SELECTED MONTHLY OWNER COSTS (SMOC)</b>		
Housing units with a mortgage	10,498	100.0%
Less than \$500	711	6.8%
\$500 to \$999	5,183	49.4%
\$1,000 to \$1,499	2,816	26.8%
\$1,500 to \$1,999	1,093	10.4%
\$2,000 to \$2,499	401	3.8%
\$2,500 to \$2,999	138	1.3%
\$3,000 or more	156	1.5%
Median (dollars)	945	(X)
Housing units without a mortgage		
Less than \$250	4,289	35.0%
\$250 to \$399	4,710	38.5%
\$400 to \$599	2,317	18.9%
\$600 to \$799	655	5.4%
\$800 to \$999	156	1.3%
\$1,000 or more	111	0.9%
Median (dollars)	297	(X)
<b>SELECTED MONTHLY OWNER COSTS AS A PERCENTAGE OF HOSEHOLD INCOME (SMOCAPI)</b>		
Housing unit with a mortgage (excluding units SMOCAP cannot be computed)	10,419	100.0%
Less than 20.0 percent	6,012	57.7%
20.0 to 24.9 percent	1,468	14.1%
25.0 to 29.9 percent	702	6.7%
30.0 to 34.9 percent	689	6.6%
35.0 percent or more	1,548	14.9%
Not computed	79	(X)

Subject	Estimate	Percent
Housing unit without a mortgage (excl. units SMOCAP cannot be computed)	12,077	100.0%
Less than 10.0 percent	6,372	52.8%
10.0 to 14.9 percent	2,257	18.7%
15.0 to 19.9 percent	1,393	11.5%
20.0 to 24.9 percent	744	6.2%
25.0 to 29.9 percent	503	4.2%
30.0 to 34.9 percent	146	1.2%
35.0 percent or more	662	5.5%
Not computed	161	(X)
<b>GROSS RENT</b>		
Occupied units paying rent	6,873	100.0%
Less than \$500	1,868	27.2%
\$500 to \$999	4,130	60.1%
\$1,000 to \$1,499	789	11.5%
\$1,500 to \$1,999	65	0.9%
\$2,000 to \$2,499	21	0.3%
\$2,500 to \$2,999	0	0.0%
\$3,000 or more	0	0.0%
Median (dollars)	664	(X)
No rent paid	1,460	(X)
<b>GROSS RENT AS A PERCENTAGE OF HOUSEHOLD INCOME (GRAPI)</b>		
Occupied units paying rent (excluding units where GRAPI can't be computed)	6,723	100.0%
Less than 15.0 percent	1,255	18.7%
15.0 to 19.9 percent	817	12.2%
20.0 to 24.9 percent	867	12.9%
25.0 to 29.9 percent	844	12.6%
30.0 to 34.9 percent	382	5.7%
35.0 percent or more	2,558	38.0%
Not computed	1,610	(X)

**DP05: ACS DEMOGRAPHIC AND HOUSING ESTIMATES**

2017 American Community Survey, 5-Year Estimates

**Raleigh County**

Subject	Estimate	Percent
<b>SEX AND AGE</b>		
Total population	77,097	100.0%
Male	38,718	50.2%
Female	38,379	49.8%
Under 5 years	4,399	5.7%
5 to 9 years	4,303	5.6%
10 to 14 years	4,787	6.2%
15 to 19 years	4,063	5.3%
20 to 24 years	4,413	5.7%
25 to 34 years	9,438	12.2%
35 to 44 years	10,262	13.3%
45 to 54 years	9,564	12.4%
55 to 59 years	5,610	7.3%
60 to 64 years	5,798	7.5%
65 to 74 years	8,384	10.9%
75 to 84 years	4,102	5.3%
85 years and over	1,974	2.6%
Median age (years)	42.0	(X)
Under 18 years	16,158	21.0%
16 years and over	62,561	81.1%
18 years and over	60,939	79.0%
21 years and over	58,778	76.2%
62 years and over	17,939	23.3%
65 years and over	14,460	18.8%
18 years and over	60,939	100.0%
Male	30,283	49.7%
Female	30,656	50.3%
65 years and over	14,460	100.0%
Male	6,399	44.3%
Female	8,061	55.7%
<b>RACE</b>		
Total population	77,097	100.0%
One race	75,834	98.4%
Two or more races	1,263	1.6%
One race	75,834	98.4%
White	67,897	88.1%
Black or African American	6,015	7.8%
American Indian and Alaska Native	341	0.4%
Cherokee tribal grouping	159	0.2%
Chippewa tribal grouping	0	0.0%
Navajo tribal grouping	0	0.0%
Sioux tribal grouping	0	0.0%
Asian	805	1.0%
Asian Indian	213	0.3%
Chinese	94	0.1%

Subject	Estimate	Percent
Filipino	236	0.3%
Japanese	18	0.0%
Korean	0	0.0%
Vietnamese	96	0.1%
Other Asian	148	0.2%
Native Hawaiian & Other Pacific Islander	86	0.1%
Native Hawaiian	49	0.1%
Guamanian or Chamorro	0	0.0%
Samoan	37	0.0%
Other Pacific Islander	0	0.0%
Some other race	690	0.9%
Two or more races	1,263	1.6%
White & Black or African American	737	1.0%
White & Amer. Indian & Alaska Native	254	0.3%
White and Asian	102	0.1%
Black or African American and American Indian & Alaska Native	39	0.1%
<b>Race alone or in combination with one or more other races</b>		
Total population	77,097	100.0%
White	69,057	89.6%
Black or African American	6,841	8.9%
American Indian and Alaska Native	677	0.9%
Asian	945	1.2%
Nat. Hawaiian & Other Pacific Islander	138	0.2%
Some other race	735	1.0%
<b>HISPANIC OR LATINO &amp; RACE</b>		
Total population	77,097	100.0%
Hispanic or Latino (of any race)	1,210	1.6%
Mexican	523	0.7%
Puerto Rican	262	0.3%
Cuban	49	0.1%
Other Hispanic or Latino	376	0.5%
Not Hispanic or Latino	75,887	98.4%
White alone	67,043	87.0%
Black or African Amer. alone	5,998	7.8%
Amer. Indian & Alaska Nat. alone	341	0.4%
Asian alone	763	1.0%
Nat. Hawaiian & Other Pacific Islander alone	86	0.1%
Some other race alone	429	0.6%
Two or more races	1,227	1.6%
Two races including Some other race	9	0.0%
Two races excluding Some other race, and Three or more races	1,218	1.6%
Total housing units	36,173	(X)
<b>CITIZEN, VOTING AGE POPULATION</b>		
Citizen, 18 and over population	60,233	100.0%
Male	29,928	49.7%
Female	30,305	50.3%

West Virginia University  
Bureau of Business and Economic Research  
**Labor Force Statistics**

**Raleigh County, West Virginia, and the United States**

<b>Raleigh County</b>	<b>1992</b>	<b>1993</b>	<b>1994</b>	<b>1995</b>	<b>1996</b>	<b>1997</b>	<b>1998</b>	<b>1999</b>	<b>2000</b>	<b>2001</b>	<b>2002</b>	<b>2003</b>	<b>2004</b>
Civilian Labor Force	30,455	31,157	31,231	32,499	34,150	34,095	34,454	34,799	32,720	33,068	32,381	31,173	31,401
Employment	26,642	27,135	28,162	29,811	31,331	31,508	31,911	32,295	30,713	31,438	30,493	29,152	29,736
Unemployment	3,813	4,022	3,069	2,688	2,819	2,587	2,543	2,504	2,007	1,630	1,888	2,021	1,665
Unemployment Rate	12.5	12.9	9.8	8.3	8.3	7.6	7.4	7.2	6.1	4.9	5.8	6.5	5.3

<b>Raleigh County</b>	<b>2005</b>	<b>2006</b>	<b>2007</b>	<b>2008</b>	<b>2009</b>	<b>2010</b>	<b>2011</b>	<b>2012</b>	<b>2013</b>	<b>2014</b>	<b>2015</b>	<b>2016</b>	<b>2017</b>
Civilian Labor Force	32,166	32,787	32,751	32,804	32,854	32,470	33,020	32,843	31,791	31,198	30,272	29,896	29,526
Employment	30,644	31,297	31,296	31,500	30,491	29,824	30,644	30,456	29,478	28,953	28,032	27,808	27,942
Unemployment	1,522	1,490	1,455	1,304	2,363	2,646	2,376	2,387	2,313	2,245	2,240	2,088	1,584
Unemployment Rate	4.7	4.5	4.4	4.0	7.2	8.1	7.2	7.3	7.3	7.2	7.4	7.0	5.4

<b>West Virginia</b>	<b>1992</b>	<b>1993</b>	<b>1994</b>	<b>1995</b>	<b>1996</b>	<b>1997</b>	<b>1998</b>	<b>1999</b>	<b>2000</b>	<b>2001</b>	<b>2002</b>	<b>2003</b>	<b>2004</b>
Civilian Labor Force	778,882	779,810	782,507	784,567	795,409	796,507	795,145	804,343	809,063	809,128	799,998	786,552	783,658
Employment	690,770	697,021	713,372	722,870	735,701	741,865	742,528	752,379	764,711	768,661	752,548	738,990	741,890
Unemployment	88,112	82,789	69,135	61,697	59,708	54,642	52,617	51,964	44,352	40,467	47,450	47,562	41,768
Unemployment Rate	11.3	10.6	8.8	7.9	7.5	6.9	6.6	6.5	5.5	5.0	5.9	6.0	5.3

<b>West Virginia</b>	<b>2005</b>	<b>2006</b>	<b>2007</b>	<b>2008</b>	<b>2009</b>	<b>2010</b>	<b>2011</b>	<b>2012</b>	<b>2013</b>	<b>2014</b>	<b>2015</b>	<b>2016</b>	<b>2017</b>
Civilian Labor Force	790,982	806,168	811,160	812,905	814,027	811,125	807,021	807,917	798,530	787,845	780,428	781,600	778,821
Employment	750,561	766,399	773,990	777,560	751,165	740,910	741,972	747,384	744,410	735,511	727,758	733,980	738,309
Unemployment	40,421	39,769	37,170	35,345	62,862	70,215	65,049	60,533	54,120	52,334	52,670	47,620	40,512
Unemployment Rate	5.1	4.9	4.6	4.3	7.7	8.7	8.1	7.5	6.8	6.6	6.7	6.1	5.2

<b>United States</b>	<b>1992</b>	<b>1993</b>	<b>1994</b>	<b>1995</b>	<b>1996</b>	<b>1997</b>	<b>1998</b>	<b>1999</b>	<b>2000</b>	<b>2001</b>	<b>2002</b>	<b>2003</b>	<b>2004</b>
Civilian LF ('000)	128,105	129,200	131,056	132,304	133,943	136,297	137,673	139,368	142,583	143,734	144,863	146,510	147,401
Employment ('000)	118,492	120,259	123,060	124,900	126,708	129,558	131,463	133,488	136,891	136,933	136,485	137,736	139,252
Unemployment ('000)	9,613	8,940	7,996	7,404	7,236	6,739	6,210	5,880	5,692	6,801	8,378	8,774	8,149
Unemployment Rate	7.5	6.9	6.1	5.6	5.4	4.9	4.5	4.2	4.0	4.7	5.8	6.0	5.5

<b>United States</b>	<b>2005</b>	<b>2006</b>	<b>2007</b>	<b>2008</b>	<b>2009</b>	<b>2010</b>	<b>2011</b>	<b>2012</b>	<b>2013</b>	<b>2014</b>	<b>2015</b>	<b>2016</b>	<b>2017</b>
Civilian LF ('000)	149,320	151,428	153,124	154,287	154,142	153,889	153,617	154,975	155,389	155,922	157,130	159,187	160,320
Employment ('000)	141,730	144,427	146,047	145,362	139,877	139,064	139,869	142,469	143,929	146,305	148,834	151,436	153,337
Unemployment ('000)	7,591	7,001	7,078	8,924	14,265	14,825	13,747	12,506	11,460	9,617	8,296	7,751	6,982
Unemployment Rate	5.1	4.6	4.6	5.8	9.3	9.6	8.9	8.1	7.4	6.2	5.3	4.9	4.4

**Personal Income by Major Source and Earnings by Detailed Industry****Raleigh County**

	1969	1970	1971	1972	1973	1974	1975
<b>Income by place of residence (\$000)</b>							
Personal income	176,903	207,489	235,663	277,709	309,591	343,486	413,333
Population (persons) 2/	70,283	70,453	72,558	74,474	76,306	76,706	78,794
Per capita personal income (dollars)	2,517	2,945	3,248	3,729	4,057	4,478	5,246
<b>Derivation of personal income (\$000)</b>							
Earnings by place of work	134,822	154,829	171,501	203,474	221,450	246,310	308,353
less: Contributions for government social insurance 3/	10,085	11,323	13,148	16,249	20,418	23,311	29,178
Employee & self-employed contrib. for gov. social insurance	4,559	5,160	5,871	7,212	8,933	10,322	12,916
Employer contributions for government social insurance	5,526	6,163	7,277	9,037	11,485	12,989	16,262
plus: Adjustment for residence 4/	6,537	7,278	7,423	8,087	7,147	6,949	4,084
equals: Net earnings by place of residence	131,274	150,784	165,776	195,312	208,179	229,948	283,259
plus: Dividends, interest, and rent 5/	17,728	21,477	24,477	28,275	33,038	38,683	45,162
plus: Personal current transfer receipts	27,901	35,228	45,410	54,122	68,374	74,855	84,912
<b>Earnings by place of work (\$000)</b>							
Components of earnings							
Wages and salaries	102,759	116,733	130,533	155,708	168,416	183,657	236,451
Supplements to wages and salaries	15,585	17,985	20,425	25,458	28,325	30,733	37,710
Employer contrib. for employee pension & insurance funds 6/	10,059	11,822	13,148	16,421	16,840	17,744	21,448
Employer contributions for government social insurance	5,526	6,163	7,277	9,037	11,485	12,989	16,262
Proprietors' income 7/	16,478	20,111	20,543	22,308	24,709	31,920	34,192
Farm proprietors' income	-35	-126	-62	36	184	74	182
Nonfarm proprietors' income	16,513	20,237	20,605	22,272	24,525	31,846	34,010
<b>Earnings by industry (\$000)</b>							
Farm earnings	116	30	94	171	359	234	297
Nonfarm earnings	134,706	154,799	171,407	203,303	221,091	246,076	308,056
Private nonfarm earnings	114,724	131,352	144,375	170,099	184,436	210,203	267,169
Agricultural services, forestry, and fishing	126	162	183	212	223	357	416
Agricultural services	113	144	163	188	198	329	393
Forestry and fishing	13	18	20	24	25	28	23
Forestry	13	16	18	21	22	24	21
Fishing	0	2	2	3	3	4	2

**Personal Income by Major Source and Earnings by Detailed Industry****Raleigh County**

	1969	1970	1971	1972	1973	1974	1975
Mining	38,048	48,433	48,670	58,461	59,004	70,575	97,146
Metal mining	0	0	0	0	0	0	0
Coal mining	37,876	48,245	48,484	58,138	58,324	69,389	95,401
Oil and gas extraction	(D)	(D)	(D)	(D)	(D)	(D)	(D)
Nonmetallic minerals, except fuels	(D)	(D)	(D)	(D)	(D)	(D)	(D)
Construction	8,220	8,741	11,850	14,819	16,206	17,919	26,822
General building contractors	2,237	2,764	4,947	4,689	3,476	4,672	6,166
Heavy construction contractors	2,716	2,910	3,544	5,256	6,867	6,842	11,107
Special trade contractors	3,267	3,067	3,359	4,874	5,863	6,405	9,549
Manufacturing	8,396	7,862	9,695	10,609	12,067	10,729	9,976
Durable goods manufacturing	4,079	3,596	4,498	4,876	6,162	6,642	5,811
Lumber and wood products	1,128	843	905	1,159	1,315	1,156	790
Furniture and fixtures	(D)	(D)	(D)	(D)	(D)	(D)	(D)
Stone, clay, and glass products	324	365	446	571	769	901	1,110
Primary metal industries	0	0	0	0	0	0	0
Fabricated metal products	83	90	94	105	128	166	233
Industrial machinery and equipment	632	768	959	749	939	1,702	576
Electronic and other electric equipment	(D)	(D)	(D)	(D)	(D)	(D)	(D)
Motor vehicles and equipment	0	0	0	0	0	0	0
Other transportation equipment	0	0	0	0	0	0	0
Instruments and related products	(D)	(D)	(D)	(D)	(D)	(D)	(D)
Miscellaneous manufacturing industries	(D)	(D)	(D)	(D)	(D)	(D)	(D)
Ordnance 8/	0	0	0	0	0	0	(NA)
Nondurable goods manufacturing	4,317	4,266	5,197	5,733	5,905	4,087	4,165
Food and kindred products	2,279	2,312	2,790	3,165	3,271	1,623	1,561
Tobacco products	0	0	0	0	0	0	0
Textile mill products	0	0	0	0	0	0	0
Apparel and other textile products	253	180	96	12	0	0	0
Paper and allied products	0	0	0	0	0	0	0
Printing and publishing	1,785	1,774	1,928	2,110	2,249	2,464	2,604
Chemicals and allied products	0	0	0	0	0	0	0
Petroleum and coal products	0	0	383	446	385	0	0
Rubber and miscellaneous plastics products	0	0	0	0	0	0	0
Leather and leather products	0	0	0	0	0	0	0

**Personal Income by Major Source and Earnings by Detailed Industry****Raleigh County**

	1969	1970	1971	1972	1973	1974	1975
Transportation and public utilities	10,253	11,910	12,788	14,324	15,855	18,187	18,481
Railroad transportation	2,854	3,203	3,376	3,305	3,298	3,406	3,071
Trucking and warehousing	2,524	3,100	2,982	3,188	3,298	4,486	4,246
Water transportation	0	0	0	0	0	0	0
Other transportation	570	611	643	749	784	1,146	1,245
Local and interurban passenger transit	260	295	334	333	300	311	366
Transportation by air	38	46	51	62	92	106	137
Pipelines, except natural gas	0	0	0	0	0	0	0
Transportation services	272	270	258	354	392	729	742
Communications	2,368	2,657	2,887	3,935	4,919	5,418	5,523
Electric, gas, and sanitary services	1,937	2,339	2,900	3,147	3,556	3,731	4,396
Wholesale trade	6,822	7,863	8,692	9,671	11,050	15,623	23,388
Retail trade	16,271	17,195	20,052	23,389	26,543	28,606	34,187
Building materials and garden equipment	1,254	1,064	1,279	1,608	1,937	2,117	2,534
General merchandise stores	3,331	3,533	3,676	4,546	5,257	5,814	6,349
Food stores	2,659	2,716	3,406	3,870	4,324	4,922	5,921
Automotive dealers and service stations	3,648	4,124	4,794	6,043	6,753	6,872	7,966
Apparel and accessory stores	885	1,005	1,035	1,184	1,229	1,287	1,777
Home furniture and furnishings stores	1,382	1,376	1,875	2,149	2,614	2,667	3,341
Eating and drinking places	1,422	1,777	2,199	2,322	2,557	2,745	3,238
Miscellaneous retail	1,690	1,600	1,788	1,667	1,872	2,182	3,061
Finance, insurance, and real estate	4,314	4,795	5,875	8,212	7,808	8,931	9,911
Depository and nondepository institutions	1,579	1,699	1,837	2,170	2,412	2,687	3,218
Other finance, insurance, and real estate	2,735	3,096	4,038	6,042	5,396	6,244	6,693
Security and commodity brokers	(D)	(D)	(D)	(D)	(D)	(D)	(D)
Insurance carriers	1,022	1,185	1,360	2,793	1,591	1,844	2,231
Insurance agents, brokers, and services	846	877	1,026	1,387	1,416	1,431	1,722
Real estate	703	835	1,452	1,634	2,287	2,806	2,535
Combined real estate, insurance, etc. 9/	(D)	(D)	(D)	(D)	(D)	(D)	(D)
Holding and other investment offices	62	81	73	84	8	30	41
Services	22,274	24,391	26,570	30,402	35,680	39,276	46,842
Hotels and other lodging places	278	321	357	640	798	990	1,554
Personal services	1,883	2,032	2,090	2,158	2,276	2,495	2,671
Private households	753	769	783	802	840	804	816
Business services	511	774	802	882	1,189	1,600	2,050
Automotive repair, services, and parking	588	752	810	673	926	997	1,166

**Personal Income by Major Source and Earnings by Detailed Industry****Raleigh County**

	1969	1970	1971	1972	1973	1974	1975
Miscellaneous repair services	545	887	1,039	1,502	2,274	2,722	2,701
Amusement and recreation services	202	215	263	264	304	391	373
Motion pictures	30	56	60	62	41	31	33
Health services	10,740	12,478	13,847	16,340	19,346	20,700	23,681
Legal services	768	971	988	1,104	1,252	1,466	1,802
Educational services	503	601	690	796	829	737	852
Social services 10/	(NA)	(NA)	(NA)	(NA)	(NA)	(NA)	2,448
Museums, botanical, zoological gardens	0	0	0	0	0	0	0
Membership organizations	4,305	3,049	3,039	3,390	3,617	3,931	3,406
Engineering and management services 11/	(NA)	(NA)	(NA)	(NA)	(NA)	(NA)	(NA)
Miscellaneous services	1,168	1,486	1,802	1,789	1,988	2,412	3,289
Government and government enterprises	19,982	23,447	27,032	33,204	36,655	35,873	40,887
Federal, civilian	5,439	6,951	8,737	9,528	10,362	11,534	13,496
Military	971	1,075	1,135	4,166	5,438	2,379	2,855
State and local	13,572	15,421	17,160	19,510	20,855	21,960	24,536
State government	(NA)	(NA)	(NA)	(NA)	(NA)	(NA)	(NA)
Local government	(NA)	(NA)	(NA)	(NA)	(NA)	(NA)	(NA)



**Personal Income by Major Source and Earnings by Detailed Industry****Raleigh County**

	1976	1977	1978	1979	1980	1981	1982
<b>Income by place of residence (\$000)</b>							
Personal income	481,706	525,738	595,076	644,810	702,871	764,056	820,249
Population (persons) 2/	82,711	85,225	86,302	86,792	86,849	86,881	87,159
Per capita personal income (dollars)	5,824	6,169	6,895	7,429	8,093	8,794	9,411
<b>Derivation of personal income (\$000)</b>							
Earnings by place of work	375,429	412,337	472,708	487,602	517,916	553,771	577,345
less: Contributions for government social insurance 3/	37,158	39,875	47,038	50,617	54,824	63,178	68,091
Employee & self-employed contrib. for gov. social insurance	15,882	16,935	19,531	21,362	23,245	26,936	28,965
Employer contributions for government social insurance	21,276	22,940	27,507	29,255	31,579	36,242	39,126
plus: Adjustment for residence 4/	-705	-1,905	-9,250	-4,090	-5,604	-5,316	2,452
equals: Net earnings by place of residence	337,566	370,557	416,420	432,895	457,488	485,277	511,706
plus: Dividends, interest, and rent 5/	50,914	56,705	63,521	71,585	88,302	108,255	123,624
plus: Personal current transfer receipts	93,226	98,476	115,135	140,330	157,081	170,524	184,919
<b>Earnings by place of work (\$000)</b>							
Components of earnings							
Wages and salaries	294,396	311,243	354,182	368,623	397,367	425,640	444,754
Supplements to wages and salaries	46,627	51,807	62,592	65,201	72,055	79,678	84,772
Employer contrib. for employee pension & insurance funds 6/	25,351	28,867	35,085	35,946	40,476	43,436	45,646
Employer contributions for government social insurance	21,276	22,940	27,507	29,255	31,579	36,242	39,126
Proprietors' income 7/	34,406	49,287	55,934	53,778	48,494	48,453	47,819
Farm proprietors' income	-53	-20	-137	203	192	-383	-760
Nonfarm proprietors' income	34,459	49,307	56,071	53,575	48,302	48,836	48,579
<b>Earnings by industry (\$000)</b>							
Farm earnings	125	139	123	461	433	-172	-541
Nonfarm earnings	375,304	412,198	472,585	487,141	517,483	553,943	577,886
Private nonfarm earnings	329,377	361,854	416,764	424,954	448,495	476,322	493,675
Agricultural services, forestry, and fishing	508	434	683	707	952	890	771
Agricultural services	468	412	650	675	916	869	769
Forestry and fishing	40	22	33	32	36	21	2
Forestry	35	16	15	14	19	21	-3
Fishing	5	6	18	18	17	0	5

**Personal Income by Major Source and Earnings by Detailed Industry****Raleigh County**

	1976	1977	1978	1979	1980	1981	1982
Mining	120,626	131,337	159,866	147,512	154,081	158,488	163,271
Metal mining	0	0	0	0	0	0	0
Coal mining	119,196	129,432	157,544	144,443	150,667	155,021	160,317
Oil and gas extraction	(D)	(D)	(D)	(D)	(D)	(D)	2,694
Nonmetallic minerals, except fuels	(D)	(D)	(D)	(D)	(D)	(D)	260
Construction	40,284	44,457	46,786	45,992	44,089	42,523	41,675
General building contractors	8,583	10,321	10,288	9,610	10,912	10,426	5,531
Heavy construction contractors	19,267	20,647	18,084	17,287	15,593	17,464	23,723
Special trade contractors	12,434	13,489	18,414	19,095	17,584	14,633	12,421
Manufacturing	12,068	15,292	18,044	23,860	25,123	27,597	32,899
Durable goods manufacturing	7,042	7,094	7,526	12,039	15,201	17,884	22,180
Lumber and wood products	860	1,024	1,243	1,699	1,515	1,349	981
Furniture and fixtures	(D)	(D)	(D)	(D)	(D)	(D)	(D)
Stone, clay, and glass products	1,535	1,815	2,147	2,480	2,318	2,195	2,120
Primary metal industries	0	0	6	0	0	0	0
Fabricated metal products	344	330	317	459	592	451	377
Industrial machinery and equipment	681	1,033	1,777	5,450	9,171	11,998	16,460
Electronic and other electric equipment	(D)	(D)	(D)	(D)	(D)	(D)	(D)
Motor vehicles and equipment	0	0	0	0	0	0	0
Other transportation equipment	2	0	0	0	0	0	0
Instruments and related products	(D)	(D)	(D)	(D)	(D)	(D)	(D)
Miscellaneous manufacturing industries	(D)	(D)	(D)	(D)	(D)	(D)	353
Ordnance 8/	(NA)	(NA)	(NA)	(NA)	(NA)	(NA)	(NA)
Nondurable goods manufacturing	5,026	8,198	10,518	11,821	9,922	9,713	10,719
Food and kindred products	1,986	3,852	5,012	5,342	4,917	4,319	(D)
Tobacco products	0	0	0	0	0	0	0
Textile mill products	0	0	0	0	0	0	0
Apparel and other textile products	0	0	0	0	0	0	0
Paper and allied products	0	0	0	0	0	0	0
Printing and publishing	3,040	4,275	5,493	6,479	5,005	5,394	5,555
Chemicals and allied products	0	71	0	0	0	0	0
Petroleum and coal products	0	0	0	0	0	0	0
Rubber and miscellaneous plastics products	0	0	2	0	0	0	(D)
Leather and leather products	0	0	11	0	0	0	0

**Personal Income by Major Source and Earnings by Detailed Industry****Raleigh County**

	1976	1977	1978	1979	1980	1981	1982
Transportation and public utilities	21,511	23,848	26,468	29,094	29,657	32,575	32,796
Railroad transportation	3,397	3,587	3,768	4,199	4,565	4,461	4,166
Trucking and warehousing	5,265	6,097	6,738	7,584	6,530	6,682	6,103
Water transportation	0	0	0	0	0	0	0
Other transportation	1,246	1,920	2,249	1,706	1,248	1,514	1,222
Local and interurban passenger transit	513	637	668	665	736	781	(D)
Transportation by air	172	173	426	276	312	224	(D)
Pipelines, except natural gas	0	0	0	0	0	0	0
Transportation services	561	1,110	1,155	765	200	509	585
Communications	6,060	6,979	8,010	9,419	10,626	12,154	12,883
Electric, gas, and sanitary services	5,543	5,265	5,703	6,186	6,688	7,764	8,422
Wholesale trade	26,430	29,519	31,640	30,603	34,033	38,596	37,003
Retail trade	42,165	45,811	49,671	55,344	54,976	60,614	63,406
Building materials and garden equipment	3,418	3,841	4,096	4,891	4,248	4,325	3,586
General merchandise stores	7,561	8,156	8,575	9,402	10,164	12,388	13,972
Food stores	7,549	8,087	9,654	10,839	10,857	11,784	11,890
Automotive dealers and service stations	9,160	9,950	10,633	11,542	10,461	10,466	11,181
Apparel and accessory stores	2,075	2,187	2,316	2,630	2,263	2,425	2,377
Home furniture and furnishings stores	4,267	4,086	4,214	4,442	4,182	4,254	4,192
Eating and drinking places	4,235	5,061	5,615	6,150	7,456	8,709	10,554
Miscellaneous retail	3,900	4,443	4,568	5,448	5,345	6,263	5,654
Finance, insurance, and real estate	12,089	13,814	16,518	18,406	19,211	20,711	19,943
Depository and nondepository institutions	3,773	4,239	5,114	5,560	6,160	6,676	7,265
Other finance, insurance, and real estate	8,316	9,575	11,404	12,846	13,051	14,035	12,678
Security and commodity brokers	(D)	(D)	(D)	(D)	(D)	(D)	(D)
Insurance carriers	2,513	2,693	2,524	2,786	3,069	3,946	4,055
Insurance agents, brokers, and services	2,091	2,281	2,732	2,904	3,195	3,166	3,230
Real estate	3,518	4,381	5,504	6,074	5,495	4,860	3,650
Combined real estate, insurance, etc. 9/	(D)	(D)	(D)	(D)	(D)	(D)	(D)
Holding and other investment offices	-41	-58	230	551	619	1,365	917
Services	53,696	57,342	67,088	73,436	86,373	94,328	101,911
Hotels and other lodging places	1,909	1,864	2,316	2,499	2,882	3,403	3,256
Personal services	3,207	3,383	3,833	4,147	4,947	5,225	5,653
Private households	955	1,051	1,162	1,141	1,086	1,014	(D)
Business services	2,698	3,043	4,045	4,654	6,100	5,670	6,511
Automotive repair, services, and parking	1,566	1,604	1,801	2,075	2,980	3,343	3,696

**Personal Income by Major Source and Earnings by Detailed Industry****Raleigh County**

	<b>1976</b>	<b>1977</b>	<b>1978</b>	<b>1979</b>	<b>1980</b>	<b>1981</b>	<b>1982</b>
Miscellaneous repair services	2,383	2,400	2,789	3,179	4,160	4,401	3,906
Amusement and recreation services	453	618	940	1,084	1,084	1,183	1,352
Motion pictures	187	183	228	227	322	428	379
Health services	26,145	28,670	33,571	36,129	42,336	49,683	56,429
Legal services	2,163	2,684	3,121	3,736	3,627	3,538	3,606
Educational services	825	886	986	1,043	1,154	1,360	(D)
Social services 10/	2,870	2,549	2,899	2,396	2,426	2,666	2,616
Museums, botanical, zoological gardens	0	0	0	0	0	0	0
Membership organizations	3,602	3,803	4,276	4,414	4,867	4,925	4,665
Engineering and management services 11/	(NA)	(NA)	(NA)	(NA)	(NA)	(NA)	(NA)
Miscellaneous services	4,733	4,604	5,121	6,712	8,402	7,489	7,530
Government and government enterprises	45,927	50,344	55,821	62,187	68,988	77,621	84,211
Federal, civilian	15,711	15,620	17,858	18,793	20,915	22,686	24,308
Military	2,140	2,287	2,141	2,174	2,313	2,562	2,998
State and local	28,076	32,437	35,822	41,220	45,760	52,373	56,905
State government	(NA)	(NA)	(NA)	11,137	12,212	13,454	14,823
Local government	(NA)	(NA)	(NA)	30,083	33,548	38,919	42,082

**Personal Income by Major Source and Earnings by Detailed Industry****Raleigh County**

	1983	1984	1985	1986	1987	1988	1989
<b>Income by place of residence (\$000)</b>							
Personal income	829,872	894,570	929,206	945,061	969,236	993,970	1,035,008
Population (persons) 2/	86,962	86,032	85,416	84,440	82,033	79,734	77,283
Per capita personal income (dollars)	9,543	10,398	10,879	11,192	11,815	12,466	13,392
<b>Derivation of personal income (\$000)</b>							
Earnings by place of work	564,162	622,995	648,897	637,554	654,984	659,799	668,413
less: Contributions for government social insurance 3/	66,462	75,499	80,265	81,101	83,823	86,163	89,515
Employee & self-employed contrib. for gov. social insurance	28,182	31,048	33,870	34,879	36,409	38,113	40,605
Employer contributions for government social insurance	38,280	44,451	46,395	46,222	47,414	48,050	48,910
plus: Adjustment for residence 4/	-1,151	1,145	1,699	10,857	15,829	18,010	23,468
equals: Net earnings by place of residence	496,549	548,641	570,331	567,310	586,990	591,646	602,366
plus: Dividends, interest, and rent 5/	128,549	142,200	150,094	152,504	153,266	160,534	177,293
plus: Personal current transfer receipts	204,774	203,729	208,781	225,247	228,980	241,790	255,349
<b>Earnings by place of work (\$000)</b>							
Components of earnings							
Wages and salaries	424,113	465,085	485,626	474,637	486,296	478,651	486,718
Supplements to wages and salaries	87,884	97,402	104,024	108,900	116,477	104,114	109,048
Employer contrib. for employee pension & insurance funds 6/	49,604	52,951	57,629	62,678	69,063	56,064	60,138
Employer contributions for government social insurance	38,280	44,451	46,395	46,222	47,414	48,050	48,910
Proprietors' income 7/	52,165	60,508	59,247	54,017	52,211	77,034	72,647
Farm proprietors' income	-631	-478	-517	-339	-280	-417	-94
Nonfarm proprietors' income	52,796	60,986	59,764	54,356	52,491	77,451	72,741
<b>Earnings by industry (\$000)</b>							
Farm earnings	-377	-201	-225	-53	23	-112	211
Nonfarm earnings	564,539	623,196	649,122	637,607	654,961	659,911	668,202
Private nonfarm earnings	476,787	525,854	540,548	525,920	540,030	542,300	550,510
Agricultural services, forestry, and fishing	1,005	1,073	1,293	1,342	1,610	1,648	1,981
Agricultural services	940	1,012	1,243	1,300	1,594	1,626	1,977
Forestry and fishing	65	61	50	42	16	22	4
Forestry	53	56	28	18	-1	0	4
Fishing	12	5	22	24	17	22	0

**Personal Income by Major Source and Earnings by Detailed Industry****Raleigh County**

	1983	1984	1985	1986	1987	1988	1989
Mining	148,222	168,814	168,031	149,659	160,089	152,690	140,407
Metal mining	56	626	792	912	824	398	(D)
Coal mining	144,379	164,166	163,246	145,616	155,258	150,078	137,969
Oil and gas extraction	2,283	2,477	2,653	2,097	2,437	1,404	1,287
Nonmetallic minerals, except fuels	1,504	1,545	1,340	1,034	1,570	810	(D)
Construction	32,171	37,859	41,844	42,495	38,674	39,906	32,655
General building contractors	4,899	5,430	5,455	6,139	6,297	5,928	5,460
Heavy construction contractors	17,576	18,975	23,684	23,554	18,216	16,351	11,585
Special trade contractors	9,696	13,454	12,705	12,802	14,161	17,627	15,610
Manufacturing	27,592	28,453	34,935	30,223	25,930	23,419	22,054
Durable goods manufacturing	16,826	17,374	23,718	19,206	15,364	15,674	14,257
Lumber and wood products	1,398	1,167	1,358	943	711	1,010	1,305
Furniture and fixtures	(D)	0	0	0	0	0	0
Stone, clay, and glass products	1,207	1,256	1,363	1,515	1,292	1,309	1,068
Primary metal industries	0	0	0	0	0	0	0
Fabricated metal products	307	(D)	352	519	(D)	(D)	125
Industrial machinery and equipment	11,826	12,268	17,681	13,333	9,785	9,578	8,060
Electronic and other electric equipment	(D)	(D)	(D)	(D)	2,081	2,241	2,753
Motor vehicles and equipment	0	0	0	0	0	0	0
Other transportation equipment	0	0	0	0	0	0	0
Instruments and related products	(D)	(D)	(D)	(D)	(D)	(D)	(D)
Miscellaneous manufacturing industries	279	300	345	(D)	(D)	(D)	(D)
Ordnance 8/	(NA)	(NA)	(NA)	(NA)	(NA)	(NA)	(NA)
Nondurable goods manufacturing	10,766	11,079	11,217	11,017	10,566	7,745	7,797
Food and kindred products	(D)	5,257	4,832	4,427	(D)	(D)	(D)
Tobacco products	0	0	0	0	0	0	0
Textile mill products	0	0	0	0	0	0	0
Apparel and other textile products	0	0	0	0	0	0	0
Paper and allied products	0	0	0	0	0	0	0
Printing and publishing	5,701	5,371	5,867	5,686	5,363	5,629	6,400
Chemicals and allied products	0	(D)	(D)	(D)	(D)	(D)	(D)
Petroleum and coal products	0	1	2	379	326	191	0
Rubber and miscellaneous plastics products	(D)	(D)	(D)	(D)	(D)	(D)	(D)
Leather and leather products	0	0	0	0	0	0	0

**Personal Income by Major Source and Earnings by Detailed Industry****Raleigh County**

	1983	1984	1985	1986	1987	1988	1989
Transportation and public utilities	31,525	31,703	31,271	34,658	34,342	32,383	33,923
Railroad transportation	3,933	3,622	3,176	2,712	2,264	1,664	1,204
Trucking and warehousing	6,348	6,528	5,860	9,034	9,209	6,330	8,142
Water transportation	0	0	0	0	0	0	0
Other transportation	1,281	1,304	1,620	1,498	1,617	3,559	3,578
Local and interurban passenger transit	(D)	(D)	(D)	(D)	(D)	(D)	(D)
Transportation by air	(D)	(D)	(D)	(D)	(D)	(D)	(D)
Pipelines, except natural gas	0	0	0	0	0	0	0
Transportation services	490	477	532	665	598	518	249
Communications	11,529	11,217	11,319	11,766	11,638	11,141	10,790
Electric, gas, and sanitary services	8,434	9,032	9,296	9,648	9,614	9,689	10,209
Wholesale trade	33,078	40,330	37,576	37,518	38,165	43,239	49,852
Retail trade	68,787	72,839	74,826	75,528	75,980	77,693	80,457
Building materials and garden equipment	4,023	4,669	4,840	4,747	4,781	4,776	4,284
General merchandise stores	14,821	14,519	15,094	15,230	14,300	14,225	14,615
Food stores	12,509	12,800	12,102	11,732	12,182	12,077	13,492
Automotive dealers and service stations	11,671	13,801	14,845	15,053	15,435	15,890	14,951
Apparel and accessory stores	2,434	2,507	2,280	2,280	2,098	1,982	1,714
Home furniture and furnishings stores	4,629	4,493	4,855	5,101	4,983	4,772	5,166
Eating and drinking places	11,893	12,634	13,636	12,786	13,697	14,692	16,735
Miscellaneous retail	6,807	7,416	7,174	8,599	8,504	9,279	9,500
Finance, insurance, and real estate	21,224	22,569	22,826	22,239	22,541	23,464	27,699
Depository and nondepository institutions	7,557	8,423	9,314	9,330	9,189	9,415	(D)
Other finance, insurance, and real estate	13,667	14,146	13,512	12,909	13,352	14,049	(D)
Security and commodity brokers	(D)	(D)	656	715	(D)	509	(D)
Insurance carriers	4,904	5,130	5,403	5,281	5,137	5,691	5,505
Insurance agents, brokers, and services	3,815	3,283	3,242	3,960	4,335	6,326	5,351
Real estate	3,105	4,283	3,372	1,966	1,483	-294	4,206
Combined real estate, insurance, etc. 9/	(D)	(D)	239	253	(D)	(NA)	(NA)
Holding and other investment offices	939	622	600	734	1,358	1,817	2,159
Services	113,183	122,214	127,946	132,258	142,699	147,858	161,482
Hotels and other lodging places	3,827	4,607	4,793	4,855	5,140	4,641	5,172
Personal services	6,025	6,341	8,448	8,818	9,545	7,738	7,125
Private households	(D)	950	887	866	802	800	796
Business services	9,875	12,048	12,224	13,807	16,392	11,821	13,589
Automotive repair, services, and parking	3,585	3,910	4,285	4,355	4,017	3,943	3,953

**Personal Income by Major Source and Earnings by Detailed Industry****Raleigh County**

	<b>1983</b>	<b>1984</b>	<b>1985</b>	<b>1986</b>	<b>1987</b>	<b>1988</b>	<b>1989</b>
Miscellaneous repair services	3,688	4,562	6,225	6,125	6,039	6,141	7,454
Amusement and recreation services	1,404	(D)	(D)	(D)	(D)	(D)	(D)
Motion pictures	401	329	283	178	163	495	813
Health services	60,336	63,734	63,966	65,834	72,857	75,748	83,159
Legal services	5,129	5,942	6,239	6,494	6,534	6,990	7,425
Educational services	(D)	(D)	(D)	(D)	(D)	(D)	(D)
Social services 10/	2,650	2,654	2,848	3,186	3,275	2,984	3,532
Museums, botanical, zoological gardens	0	0	0	0	0	0	0
Membership organizations	4,387	4,360	4,104	4,388	4,481	4,769	5,026
Engineering and management services 11/	(NA)	(NA)	(NA)	(NA)	(NA)	16,199	16,935
Miscellaneous services	9,303	9,460	9,817	9,239	9,004	993	1,011
<b>Government and government enterprises</b>	<b>87,752</b>	<b>97,342</b>	<b>108,574</b>	<b>111,687</b>	<b>114,931</b>	<b>117,611</b>	<b>117,692</b>
Federal, civilian	25,391	28,875	33,148	32,975	33,725	36,212	35,228
Military	4,207	6,400	7,492	7,490	7,788	8,052	8,460
State and local	58,154	62,067	67,934	71,222	73,418	73,347	74,004
State government	14,534	15,028	16,275	17,345	17,667	16,741	17,401
Local government	43,620	47,039	51,659	53,877	55,751	56,606	56,603



**Personal Income by Major Source and Earnings by Detailed Industry****Raleigh County**

	1990	1991	1992	1993	1994	1995	1996
<b>Income by place of residence (\$000)</b>							
Personal income	1,092,874	1,159,765	1,228,998	1,269,117	1,341,949	1,423,885	1,497,270
Population (persons) 2/	76,818	77,109	77,301	78,039	78,318	78,799	79,434
Per capita personal income (dollars)	14,227	15,041	15,899	16,263	17,135	18,070	18,849
<b>Derivation of personal income (\$000)</b>							
Earnings by place of work	699,180	736,882	768,816	798,428	850,668	933,944	985,001
less: Contributions for government social insurance 3/	95,655	104,645	111,312	119,994	127,686	142,741	150,621
Employee & self-employed contrib. for gov. social insurance	42,754	46,172	47,794	50,137	54,260	60,078	62,160
Employer contributions for government social insurance	52,901	58,473	63,518	69,857	73,426	82,663	88,461
plus: Adjustment for residence 4/	35,990	35,498	39,946	29,679	37,066	31,429	28,546
equals: Net earnings by place of residence	639,515	667,735	697,450	708,113	760,048	822,632	862,926
plus: Dividends, interest, and rent 5/	180,438	186,006	186,816	192,838	205,782	216,126	229,402
plus: Personal current transfer receipts	272,921	306,024	344,732	368,166	376,119	385,127	404,942
<b>Earnings by place of work (\$000)</b>							
Components of earnings							
Wages and salaries	517,506	547,235	567,306	581,396	619,256	684,071	722,761
Supplements to wages and salaries	116,778	127,613	138,979	149,731	159,017	173,951	187,723
Employer contrib. for employee pension & insurance funds 6/	63,877	69,140	75,461	79,874	85,591	91,288	99,262
Employer contributions for government social insurance	52,901	58,473	63,518	69,857	73,426	82,663	88,461
Proprietors' income 7/	64,896	62,034	62,531	67,301	72,395	75,922	74,517
Farm proprietors' income	-222	-477	-282	-306	-475	-644	-821
Nonfarm proprietors' income	65,118	62,511	62,813	67,607	72,870	76,566	75,338
<b>Earnings by industry (\$000)</b>							
Farm earnings	104	-188	-31	-69	-274	-457	-666
Nonfarm earnings	699,076	737,070	768,847	798,497	850,942	934,401	985,667
Private nonfarm earnings	574,126	600,000	621,161	643,891	689,688	757,972	796,340
Agricultural services, forestry, and fishing	2,458	2,750	2,705	2,857	3,093	2,412	2,618
Agricultural services	2,452	2,740	2,696	2,852	3,067	(D)	(D)
Forestry and fishing	6	10	9	5	26	(D)	(D)
Forestry	6	10	9	5	26	(D)	(D)
Fishing	0	0	0	0	0	0	0

**Personal Income by Major Source and Earnings by Detailed Industry****Raleigh County**

	1990	1991	1992	1993	1994	1995	1996
Mining	130,383	130,946	109,043	85,439	90,246	115,720	136,689
Metal mining	(D)	(D)	(D)	0	0	0	0
Coal mining	127,650	128,021	106,354	82,537	86,693	114,056	134,759
Oil and gas extraction	1,533	(D)	(D)	(D)	(D)	(D)	(D)
Nonmetallic minerals, except fuels	(D)	(D)	(D)	(D)	(D)	(D)	(D)
Construction	34,775	37,745	48,532	65,815	77,306	73,263	59,781
General building contractors	5,760	5,094	7,145	11,248	20,324	17,999	13,929
Heavy construction contractors	11,766	15,442	21,446	31,090	32,454	28,695	20,509
Special trade contractors	17,249	17,209	19,941	23,477	24,528	26,569	25,343
Manufacturing	26,597	24,704	24,822	26,171	29,851	33,418	33,346
Durable goods manufacturing	18,239	16,564	16,660	16,993	20,763	24,377	24,414
Lumber and wood products	2,011	1,538	2,003	2,449	2,659	3,203	3,581
Furniture and fixtures	0	0	0	0	0	0	0
Stone, clay, and glass products	1,105	1,150	1,346	1,392	1,346	1,280	1,293
Primary metal industries	0	0	0	0	0	0	0
Fabricated metal products	(D)	(D)	(D)	(D)	(D)	(D)	1,189
Industrial machinery and equipment	10,639	8,669	9,098	9,212	12,442	12,782	13,634
Electronic and other electric equipment	3,293	4,041	(D)	(D)	(D)	(D)	(D)
Motor vehicles and equipment	0	0	0	0	0	0	0
Other transportation equipment	0	0	0	0	0	0	0
Instruments and related products	(D)	(D)	(D)	(D)	(D)	(D)	(D)
Miscellaneous manufacturing industries	(D)	(D)	307	331	233	(D)	(D)
Ordnance 8/	(NA)	(NA)	(NA)	(NA)	(NA)	(NA)	(NA)
Nondurable goods manufacturing	8,358	8,140	8,162	9,178	9,088	9,041	8,932
Food and kindred products	(D)	(D)	(D)	(D)	(D)	(D)	(D)
Tobacco products	0	0	0	0	0	0	0
Textile mill products	0	0	0	0	0	0	0
Apparel and other textile products	(D)	(D)	(D)	(D)	0	(D)	(D)
Paper and allied products	0	0	0	0	0	0	0
Printing and publishing	6,628	6,588	6,816	7,634	7,646	7,612	7,458
Chemicals and allied products	0	0	0	0	0	0	0
Petroleum and coal products	0	0	0	0	0	0	0
Rubber and miscellaneous plastics products	(D)	(D)	(D)	(D)	(D)	(D)	(D)
Leather and leather products	0	0	0	0	0	0	0

**Personal Income by Major Source and Earnings by Detailed Industry****Raleigh County**

	1990	1991	1992	1993	1994	1995	1996
Transportation and public utilities	35,582	38,090	36,913	40,646	45,009	47,762	50,910
Railroad transportation	991	1,065	1,055	1,020	978	981	976
Trucking and warehousing	8,867	8,751	8,428	10,396	12,874	13,062	15,190
Water transportation	0	0	0	0	0	0	0
Other transportation	3,913	4,325	4,624	5,410	6,217	8,432	8,333
Local and interurban passenger transit	(D)	(D)	2,055	2,151	2,347	4,484	4,336
Transportation by air	(D)	(D)	2,338	3,010	3,702	3,762	3,799
Pipelines, except natural gas	0	0	0	0	0	0	0
Transportation services	354	376	231	249	168	186	198
Communications	11,210	13,052	13,128	13,706	14,277	14,817	15,953
Electric, gas, and sanitary services	10,601	10,897	9,678	10,114	10,663	10,470	10,458
Wholesale trade	50,141	50,214	54,758	50,984	53,577	60,961	62,158
Retail trade	84,907	92,168	97,456	104,558	110,636	121,183	129,197
Building materials and garden equipment	4,966	5,457	5,918	6,213	7,219	8,827	10,206
General merchandise stores	13,380	17,866	18,814	19,476	19,610	21,781	23,074
Food stores	15,659	15,441	16,071	16,056	16,118	17,091	16,967
Automotive dealers and service stations	14,966	15,894	16,270	18,471	20,816	23,752	27,437
Apparel and accessory stores	1,838	2,163	2,089	2,566	2,890	2,718	2,291
Home furniture and furnishings stores	7,536	6,324	5,271	5,628	5,961	6,576	6,792
Eating and drinking places	16,887	19,288	21,771	23,142	24,675	26,186	27,278
Miscellaneous retail	9,675	9,735	11,252	13,006	13,347	14,252	15,152
Finance, insurance, and real estate	30,683	28,653	30,556	34,244	35,351	38,421	39,271
Depository and nondepository institutions	9,881	(D)	(D)	11,951	11,823	(D)	(D)
Other finance, insurance, and real estate	20,802	(D)	(D)	22,293	23,528	(D)	(D)
Security and commodity brokers	636	721	822	998	902	(D)	(D)
Insurance carriers	6,050	5,399	5,583	5,615	6,519	6,286	6,672
Insurance agents, brokers, and services	6,924	4,306	4,944	7,005	6,886	8,386	8,352
Real estate	4,159	4,651	5,221	6,385	7,020	8,010	8,351
Combined real estate, insurance, etc. 9/	(NA)	(NA)	(NA)	(NA)	(NA)	(NA)	(NA)
Holding and other investment offices	3,033	(D)	(D)	2,290	2,201	2,929	2,675
Services	178,600	194,730	216,376	233,177	244,619	264,832	282,370
Hotels and other lodging places	4,756	4,322	5,948	7,189	8,131	9,098	9,463
Personal services	6,575	6,173	6,761	7,212	7,266	7,402	7,735
Private households	759	840	1,045	1,236	1,423	1,687	1,880
Business services	15,751	18,332	20,181	19,722	27,238	32,239	37,763
Automotive repair, services, and parking	4,101	4,192	4,342	4,724	4,936	5,098	6,099

**Personal Income by Major Source and Earnings by Detailed Industry****Raleigh County**

	1990	1991	1992	1993	1994	1995	1996
Miscellaneous repair services	8,117	5,929	6,878	9,587	10,454	10,760	11,881
Amusement and recreation services	(D)	3,205	3,235	2,804	2,837	3,060	2,985
Motion pictures	888	950	1,080	1,273	1,295	1,328	1,330
Health services	94,284	103,651	112,058	118,283	118,368	125,903	129,560
Legal services	8,133	9,265	10,542	9,565	10,472	10,745	10,373
Educational services	(D)	(D)	(D)	(D)	(D)	(D)	(D)
Social services 10/	4,504	6,615	8,147	9,698	11,901	14,154	14,798
Museums, botanical, zoological gardens	0	(D)	(D)	(D)	(D)	(D)	(D)
Membership organizations	5,056	5,647	5,639	6,014	6,340	6,915	7,275
Engineering and management services 11/	18,664	20,723	24,979	28,969	25,595	27,684	31,319
Miscellaneous services	1,079	1,407	1,018	1,257	1,725	1,587	1,557
Government and government enterprises	124,950	137,070	147,686	154,606	161,254	176,429	189,327
Federal, civilian	36,584	39,139	43,014	45,697	46,726	55,491	65,224
Military	8,759	10,375	11,734	10,826	11,097	13,122	13,128
State and local	79,607	87,556	92,938	98,083	103,431	107,816	110,975
State government	19,088	21,022	22,092	23,420	25,527	27,277	28,899
Local government	60,519	66,534	70,846	74,663	77,904	80,539	82,076

**Personal Income by Major Source and Earnings by Detailed Industry****Raleigh County**

	1997	1998	1999	2000
<b>Income by place of residence (\$000)</b>				
Personal income	1,560,241	1,649,037	1,683,445	1,755,182
Population (persons) 2/	79,727	79,932	79,614	79,018
Per capita personal income (dollars)	19,570	20,630	21,145	22,212
<b>Derivation of personal income (\$000)</b>				
Earnings by place of work	1,021,979	1,085,739	1,132,563	1,169,166
less: Contributions for government social insurance 3/	153,921	164,381	170,974	181,084
Employee & self-employed contrib. for gov. social insurance	63,970	67,006	69,790	70,491
Employer contributions for government social insurance	89,951	97,375	101,184	110,593
plus: Adjustment for residence 4/	28,685	23,469	15,490	17,302
equals: Net earnings by place of residence	896,743	944,827	977,079	1,005,384
plus: Dividends, interest, and rent 5/	251,125	265,826	262,364	287,428
plus: Personal current transfer receipts	412,373	438,384	444,002	462,370
<b>Earnings by place of work (\$000)</b>				
Components of earnings				
Wages and salaries	744,278	785,439	815,708	837,964
Supplements to wages and salaries	194,304	206,055	216,182	229,909
Employer contrib. for employee pension & insurance funds 6/	104,353	108,680	114,998	119,316
Employer contributions for government social insurance	89,951	97,375	101,184	110,593
Proprietors' income 7/	83,397	94,245	100,673	101,293
Farm proprietors' income	-585	-819	-1,017	-845
Nonfarm proprietors' income	83,982	95,064	101,690	102,138
<b>Earnings by industry (\$000)</b>				
Farm earnings	-450	-640	-792	-590
Nonfarm earnings	1,022,429	1,086,379	1,133,355	1,169,756
Private nonfarm earnings	823,610	880,394	915,042	932,577
Agricultural services, forestry, and fishing	3,406	5,564	6,502	7,610
Agricultural services	3,407	5,472	(D)	7,359
Forestry and fishing	-1	92	(D)	251
Forestry	-1	92	(D)	251
Fishing	0	0	0	0

**Personal Income by Major Source and Earnings by Detailed Industry****Raleigh County**

	1997	1998	1999	2000
Mining	130,440	123,237	125,412	108,628
Metal mining	0	0	0	0
Coal mining	128,424	121,235	123,487	105,287
Oil and gas extraction	(D)	(D)	(D)	(D)
Nonmetallic minerals, except fuels	(D)	(D)	(D)	(D)
Construction	63,129	69,005	82,503	94,972
General building contractors	15,976	16,809	18,162	17,791
Heavy construction contractors	20,954	19,732	29,604	37,185
Special trade contractors	26,199	32,464	34,737	39,996
Manufacturing	36,145	38,406	37,153	38,215
Durable goods manufacturing	25,959	26,061	27,251	28,921
Lumber and wood products	4,218	5,250	5,954	5,971
Furniture and fixtures	0	0	0	0
Stone, clay, and glass products	1,314	1,304	1,241	1,327
Primary metal industries	0	0	0	0
Fabricated metal products	360	(D)	(D)	(D)
Industrial machinery and equipment	14,817	13,588	13,263	13,220
Electronic and other electric equipment	(D)	(D)	4,871	5,388
Motor vehicles and equipment	0	0	(D)	(D)
Other transportation equipment	0	0	0	0
Instruments and related products	(D)	(D)	(D)	(D)
Miscellaneous manufacturing industries	607	638	696	710
Ordnance 8/	(NA)	(NA)	(NA)	(NA)
Nondurable goods manufacturing	10,186	12,345	9,902	9,294
Food and kindred products	(D)	(D)	(D)	0
Tobacco products	0	0	0	0
Textile mill products	0	0	0	0
Apparel and other textile products	(D)	(D)	39	(D)
Paper and allied products	0	0	0	(D)
Printing and publishing	8,302	10,075	9,569	8,421
Chemicals and allied products	0	0	0	0
Petroleum and coal products	0	0	0	0
Rubber and miscellaneous plastics products	(D)	(D)	(D)	(D)
Leather and leather products	0	0	0	0

**Personal Income by Major Source and Earnings by Detailed Industry****Raleigh County**

	1997	1998	1999	2000
Transportation and public utilities	55,043	57,871	55,281	62,060
Railroad transportation	(D)	978	921	961
Trucking and warehousing	17,160	17,617	16,873	19,665
Water transportation	0	0	0	0
Other transportation	(D)	12,302	11,257	11,863
Local and interurban passenger transit	5,210	5,767	5,972	6,899
Transportation by air	3,883	(D)	(D)	4,725
Pipelines, except natural gas	0	0	0	0
Transportation services	(D)	(D)	(D)	239
Communications	16,345	16,790	16,019	18,539
Electric, gas, and sanitary services	9,952	10,184	10,211	11,032
Wholesale trade	62,221	66,895	69,641	70,522
Retail trade	139,092	144,956	148,767	155,397
Building materials and garden equipment	11,362	11,904	13,498	14,032
General merchandise stores	23,988	25,236	24,778	26,165
Food stores	16,860	16,531	17,184	16,681
Automotive dealers and service stations	29,386	29,576	31,234	33,658
Apparel and accessory stores	2,447	3,162	3,532	3,521
Home furniture and furnishings stores	7,281	7,370	7,181	6,699
Eating and drinking places	32,489	35,311	34,316	37,502
Miscellaneous retail	15,279	15,866	17,044	17,139
Finance, insurance, and real estate	38,738	43,789	42,652	49,960
Depository and nondepository institutions	(D)	13,729	13,409	14,415
Other finance, insurance, and real estate	(D)	30,060	29,243	35,545
Security and commodity brokers	(D)	1,276	(D)	(D)
Insurance carriers	6,208	7,058	7,112	7,773
Insurance agents, brokers, and services	8,010	8,369	8,150	9,011
Real estate	8,605	10,858	11,127	15,591
Combined real estate, insurance, etc. 9/	(NA)	(NA)	(NA)	(NA)
Holding and other investment offices	2,262	2,499	(D)	(D)
Services	295,396	330,671	347,131	345,213
Hotels and other lodging places	8,943	9,502	9,711	8,868
Personal services	7,981	9,148	9,507	8,452
Private households	2,085	2,650	2,640	3,087
Business services	32,912	36,885	41,149	45,087
Automotive repair, services, and parking	5,714	7,255	7,991	8,255

**Personal Income by Major Source and Earnings by Detailed Industry****Raleigh County**

	<b>1997</b>	<b>1998</b>	<b>1999</b>	<b>2000</b>
Miscellaneous repair services	12,921	15,271	15,675	14,136
Amusement and recreation services	5,371	5,966	5,782	7,383
Motion pictures	1,400	1,774	1,563	1,277
Health services	141,711	153,320	159,100	153,575
Legal services	11,684	12,530	14,134	13,764
Educational services	(D)	(D)	(D)	(D)
Social services 10/	15,266	17,209	17,337	17,408
Museums, botanical, zoological gardens	(D)	(D)	(D)	(D)
Membership organizations	7,771	8,511	9,324	9,834
Engineering and management services 11/	30,187	37,832	38,010	37,316
Miscellaneous services	2,073	(D)	(D)	(D)
<b>Government and government enterprises</b>	<b>198,819</b>	<b>205,985</b>	<b>218,313</b>	<b>237,179</b>
Federal, civilian	70,191	72,394	76,664	89,032
Military	13,875	13,858	14,796	15,770
State and local	114,753	119,733	126,853	132,377
State government	29,842	31,047	33,880	36,591
Local government	84,911	88,686	92,973	95,786



## CAINC5S Footnotes

1/ The estimates of earnings for 1969-74 are based on the 1967 Standard Industrial classification (SIC). The estimates for 1975-87 are based on the 1972 SIC. The estimates for 1988-2000 are based on the 1987 SIC.

2/ Census Bureau midyear population estimates.

3/ Employer contributions for government social insurance are included in earnings by industry and earnings by place of work, but they are excluded from net earnings by place of residence and personal income. Employee and self-employed contributions are subtractions in the calculation of net earnings by place of residence and all of the income measures.

4/ The adjustment for residence is the net inflow of the earnings of interarea commuters. For the United States, it consists of adjustments for border workers and US residents employed by international organizations and foreign embassies.

5/ Rental income of persons includes the capital consumption adjustment.

6/ Includes actual employer contributions and actuarially imputed employer contributions to reflect benefits accrued by defined benefit pension plan participants through service to employers in the current

7/ Proprietors' income includes the inventory valuation adjustment and capital consumption adjustment.

8/ Under the 1972 SIC, ordnance was reclassified to four 2-digit industries: Fabricated metal products, electronic and other electric equipment, transportation equipment, and instruments and related products.

9/ Under the 1987 SIC, combined real estate, insurance, etc., was reclassified to four 2-digit industries: Nondepository credit institutions; insurance agents, brokers, and services; real estate; and legal services.

10/ Social services was first recognized under the 1972 SIC; so estimates for 1969-74 do not exist.

11/ Engineering and management services was first recognized under the 1987 SIC, so estimates for 1969-87 do not exist.

Note-- All dollar estimates are in current dollars (not adjusted for inflation).

(D) Not shown to avoid disclosure of confidential information, but the estimates for this item are included in the totals.

(L) Less than \$50,000, but the estimates for this item are included in the totals.

(NA) Data not available for this year.

Last updated: November 17, 2016-- revised estimates for 1998-2000.

**Personal Income by Major Source and Earnings by Detailed Industry****Raleigh County**

	2001	2002	2003	2004	2005	2006	2007
<b>Income by place of residence (\$000)</b>							
Personal income	1,887,264	1,952,044	1,946,029	1,992,671	2,115,975	2,245,287	2,183,067
Population (persons) 2/	78,251	78,737	78,465	78,428	78,341	78,178	78,323
Per capita personal income (dollars)	24,118	24,792	24,801	25,408	27,010	28,720	27,873
<b>Derivation of personal income (\$000)</b>							
Earnings by place of work	1,279,422	1,310,458	1,307,711	1,381,184	1,521,624	1,597,557	1,449,998
less: Contributions for government social insurance 3/	184,705	182,002	186,277	194,913	209,515	211,277	204,523
Employee & self-employed contrib. for gov. social insurance	78,755	79,968	81,438	86,276	94,936	101,409	105,658
Employer contributions for government social insurance	105,950	102,034	104,839	108,637	114,579	109,868	98,865
plus: Adjustment for residence 4/	-4,430	-13,469	-23,918	-35,921	-59,368	-67,539	-73,310
equals: Net earnings by place of residence	1,090,287	1,114,987	1,097,516	1,150,350	1,252,741	1,318,741	1,172,165
plus: Dividends, interest, and rent 5/	290,741	290,728	283,427	275,035	275,342	304,341	346,808
plus: Personal current transfer receipts	506,236	546,329	565,086	567,286	587,892	622,205	664,094
<b>Earnings by place of work (\$000)</b>							
Wages and salaries	909,214	920,066	917,366	985,937	1,055,684	1,113,588	1,149,900
Supplements to wages and salaries	233,311	238,900	249,792	267,339	287,064	316,459	307,286
Employer contrib. for employee pension & insurance funds 6/	127,361	136,866	144,953	158,702	172,485	206,591	208,421
Employer contributions for government social insurance	105,950	102,034	104,839	108,637	114,579	109,868	98,865
Proprietors' income 7/	136,897	151,492	140,553	127,908	178,876	167,510	-7,188
Farm proprietors' income	-739	-879	-1,311	-1,126	-1,411	-1,774	-2,116
Nonfarm proprietors' income	137,636	152,371	141,864	129,034	180,287	169,284	-5,072
<b>Earnings by industry (\$000)</b>							
Farm earnings	-422	-505	-884	-683	-1,030	-1,343	-1,612
Nonfarm earnings	1,279,844	1,310,963	1,308,595	1,381,867	1,522,654	1,598,900	1,451,610
Private nonfarm earnings	1,034,849	1,055,068	1,035,815	1,094,810	1,221,349	1,290,041	1,135,633
Forestry, fishing, and related activities	3,092	3,697	4,613	4,598	5,154	6,455	6,938
Forestry and logging	(D)	(D)	(D)	(D)	(D)	(D)	6,304
Fishing, hunting, and trapping	17	16	26	-1	-4	-9	-121
Agriculture and forestry support activities	(D)	(D)	(D)	(D)	(D)	(D)	755
Mining	126,917	113,035	99,674	97,425	166,581	174,514	85,569
Oil and gas extraction	24,836	28,955	25,292	4,572	51,349	60,757	46,551
Mining (except oil and gas)	91,222	70,416	60,201	79,923	98,287	100,720	36,439
Support activities for mining	10,859	13,664	14,181	12,930	16,945	13,037	2,579

**Personal Income by Major Source and Earnings by Detailed Industry****Raleigh County**

	2001	2002	2003	2004	2005	2006	2007
Utilities	10,231	10,600	10,261	10,902	10,592	12,600	12,566
Construction	96,308	86,846	87,607	98,721	96,733	106,509	96,460
Construction of buildings	26,777	29,948	31,260	31,241	34,595	34,015	30,083
Heavy and civil engineering construction	30,921	21,780	21,304	25,711	15,959	17,427	16,500
Specialty trade contractors	38,610	35,118	35,043	41,769	46,179	55,067	49,877
Manufacturing	39,916	38,844	40,071	48,041	54,366	70,597	58,499
Durable goods manufacturing	31,458	30,170	32,120	39,134	45,376	(D)	51,849
Wood product manufacturing	(D)	(D)	(D)	(D)	7,826	9,098	9,114
Nonmetallic mineral product manufacturing	1,682	1,773	1,977	2,054	2,247	2,798	3,042
Primary metal manufacturing	-43	-27	-44	18	16	32	26
Fabricated metal product manufacturing	10,978	9,293	9,349	11,845	15,429	19,741	12,391
Machinery manufacturing	6,113	6,159	4,274	4,364	5,702	6,104	5,548
Computer and electronic product manufacturing	(D)	(D)	(D)	(D)	(D)	(D)	(D)
Electrical equipment and appliance manufacturing	(D)	(D)	4,613	6,091	6,121	7,347	7,420
Motor vehicles, bodies and trailers, & parts manufacturing	(D)	(D)	(D)	(D)	(D)	9,813	(D)
Other transportation equipment manufacturing	-42	-14	-41	-7	-64	-24	22
Furniture and related product manufacturing	711	881	1,012	1,147	1,244	1,402	1,293
Miscellaneous manufacturing	814	750	601	520	663	840	877
Nondurable goods manufacturing	8,458	8,674	7,951	8,907	8,990	(D)	6,650
Food manufacturing	1,199	(D)	(D)	(D)	719	587	190
Beverage and tobacco product manufacturing	(D)	(D)	893	(D)	(D)	(D)	(D)
Textile mills	145	148	125	11	9	-100	-469
Textile product mills	(D)	(D)	(D)	(D)	(D)	(D)	(D)
Apparel manufacturing	242	272	182	12	10	-89	-462
Leather and allied product manufacturing	151	150	150	11	9	-76	-435
Paper manufacturing	20	2	1	0	0	0	55
Printing and related support activities	3,399	3,322	3,100	2,915	2,878	2,736	2,500
Petroleum and coal products manufacturing	20	1	19	74	17	275	155
Chemical manufacturing	309	490	333	896	307	2,377	706
Plastics and rubber products manufacturing	(D)	(D)	(D)	2,983	3,160	(D)	(D)
Wholesale trade	72,895	80,530	72,435	79,880	90,648	96,994	97,671
Retail trade	138,466	143,867	142,277	145,931	157,860	165,004	163,058
Motor vehicle and parts dealers	31,475	32,699	33,421	35,370	33,847	35,025	33,305
Furniture and home furnishings stores	5,105	5,699	5,946	6,323	6,228	6,163	6,449
Electronics and appliance stores	2,004	1,933	2,040	3,906	4,044	4,585	5,225

**Personal Income by Major Source and Earnings by Detailed Industry****Raleigh County**

	2001	2002	2003	2004	2005	2006	2007
Building material and garden supply stores	13,045	14,393	13,992	15,122	14,570	15,320	14,896
Food and beverage stores	15,699	16,526	15,568	15,523	15,246	16,211	17,136
Health and personal care stores	9,750	10,071	10,688	11,552	12,726	14,005	13,829
Gasoline stations	14,563	14,442	11,743	8,107	13,991	13,816	11,220
Clothing and clothing accessories stores	4,835	4,822	4,942	5,041	5,344	5,802	5,867
Sporting goods, hobby, book and music stores	2,369	2,288	1,985	1,785	1,810	2,042	2,309
General merchandise stores	24,830	26,030	27,379	28,752	35,333	38,040	39,255
Miscellaneous store retailers	9,730	9,685	8,875	8,724	8,880	8,829	8,398
Nonstore retailers	5,061	5,279	5,698	5,726	5,841	5,166	5,169
Transportation and warehousing	28,087	27,253	24,141	37,919	45,844	44,917	44,770
Air transportation	1,323	(D)	1,710	1,020	1,334	(D)	(D)
Rail transportation	4,442	4,161	3,621	3,820	3,779	3,363	3,556
Water transportation	11	7	8	29	17	19	31
Truck transportation	14,644	13,265	11,285	23,373	30,183	29,661	27,892
Transit and ground passenger transportation	(D)	(D)	(D)	(D)	(D)	(D)	(D)
Pipeline transportation	1	0	0	-2	-1	3	18
Scenic and sightseeing transportation	1	1	1	14	16	21	96
Support activities for transportation	2,126	2,499	2,007	3,546	3,475	2,841	2,363
Couriers and messengers	4,627	4,831	4,827	5,071	5,508	6,150	6,599
Warehousing and storage	(D)	(D)	(D)	(D)	(D)	(D)	(D)
Information	27,935	27,879	32,363	34,093	26,497	24,252	30,458
Publishing industries, except Internet	(D)	(D)	(D)	(D)	(D)	(D)	(D)
Motion picture and sound recording industries	966	(D)	898	(D)	(D)	(D)	(D)
Broadcasting, except Internet	3,271	3,231	5,402	8,725	7,455	4,312	8,216
Internet publishing and broadcasting 8/	0	0	12	75	66	1	(NA)
Telecommunications	18,280	18,216	20,269	18,629	12,507	13,330	14,822
Data processing, hosting, and related services	(D)	(D)	(D)	(D)	(D)	(D)	(D)
Other information services 8/	4	4	90	73	63	1	99
Finance and insurance	51,368	52,157	44,683	37,625	35,618	43,680	47,939
Monetary authorities - central bank	0	0	0	0	0	0	0
Credit intermediation and related activities	29,671	29,179	21,342	13,513	14,519	14,968	16,110
Securities, commodity contracts, investments	(D)	(D)	(D)	(D)	(D)	(D)	(D)
Insurance carriers and related activities	18,601	19,500	19,691	19,976	17,192	24,769	27,290
Funds, trusts, and other financial vehicles	(D)	(D)	(D)	(D)	(D)	(D)	(D)

**Personal Income by Major Source and Earnings by Detailed Industry****Raleigh County**

	2001	2002	2003	2004	2005	2006	2007
Real estate and rental and leasing	11,316	11,893	13,399	15,044	17,499	20,580	14,757
Real estate	7,268	7,602	8,974	9,450	11,364	12,779	7,954
Rental and leasing services	4,039	4,282	4,407	5,542	6,047	7,715	6,700
Lessors of nonfinancial intangible assets	9	9	18	52	88	86	103
Professional, scientific, and technical services	54,405	62,380	61,494	61,699	68,625	70,428	75,072
Management of companies and enterprises	11,600	10,155	7,826	7,426	18,689	7,583	-64,923
Administrative and waste management services	47,331	42,086	40,845	41,477	40,069	33,285	38,578
Administrative and support services	(D)	(D)	(D)	(D)	(D)	(D)	(D)
Waste management and remediation services	(D)	(D)	(D)	(D)	(D)	(D)	(D)
Educational services	15,883	18,572	19,575	(D)	(D)	30,138	(D)
Health care and social assistance	189,349	207,354	215,472	(D)	(D)	256,317	(D)
Ambulatory health care services	95,529	105,060	107,566	121,194	127,652	140,575	146,794
Hospitals	(D)	(D)	(D)	(D)	(D)	(D)	(D)
Nursing and residential care facilities	(D)	(D)	(D)	18,978	(D)	(D)	19,957
Social assistance	15,993	16,980	17,780	15,661	15,875	16,829	17,520
Arts, entertainment, and recreation	8,780	8,623	8,731	8,914	5,544	5,868	6,041
Performing arts and spectator sports	(D)	(D)	(D)	1,681	(D)	(D)	1,052
Museums, historical sites, zoos, and parks	(D)	(D)	31	0	2	2	2
Amusement, gambling, and recreation	7,556	7,175	(D)	7,233	(D)	(D)	4,987
Accommodation and food services	47,376	49,551	52,888	51,768	51,282	54,626	58,706
Accommodation	9,154	9,973	11,836	9,773	9,856	10,759	11,612
Food services and drinking places	38,222	39,578	41,052	41,995	41,426	43,867	47,094
Other services, except public administration	53,594	59,746	57,460	58,376	60,627	65,694	63,955
Repair and maintenance	19,147	22,004	19,685	20,610	21,467	26,537	24,581
Personal and laundry services	17,345	18,427	16,929	15,907	16,954	16,587	16,298
Membership associations and organizations	14,313	16,694	18,094	19,087	19,548	19,925	20,328
Private households	2,789	2,621	2,752	2,772	2,658	2,645	2,748
Government and government enterprises	244,995	255,895	272,780	287,057	301,305	308,859	315,977
Federal, civilian	95,490	100,976	107,953	117,294	122,821	127,652	132,920
Military	16,457	19,646	23,417	23,742	28,252	28,159	27,613
State and local	133,048	135,273	141,410	146,021	150,232	153,048	155,444
State government	37,050	36,422	37,468	39,655	40,720	40,807	41,089
Local government	95,998	98,851	103,942	106,366	109,512	112,241	114,355

**Personal Income by Major Source and Earnings by Detailed Industry****Raleigh County**

	2008	2009	2010	2011	2012	2013	2014
<b>Income by place of residence (\$000)</b>							
Personal income	2,333,708	2,440,350	2,571,302	2,847,344	2,857,382	2,785,091	2,820,476
Population (persons) 2/	78,379	78,782	78,924	79,273	79,164	78,728	78,139
Per capita personal income (dollars)	29,775	30,976	32,579	35,918	36,094	35,376	36,096
<b>Derivation of personal income (\$000)</b>							
Earnings by place of work	1,546,608	1,576,662	1,713,443	1,946,070	1,888,099	1,901,647	1,884,009
less: Contributions for government social insurance 3/	208,981	219,210	225,531	215,098	218,640	236,608	238,377
Employee & self-employed contrib. for gov. social insurance	112,384	119,394	122,115	104,026	103,559	125,577	127,184
Employer contributions for government social insurance	96,597	99,816	103,416	111,072	115,081	111,031	111,193
plus: Adjustment for residence 4/	-93,498	-87,269	-74,961	-80,239	-98,024	-100,778	-114,303
equals: Net earnings by place of residence	1,244,129	1,270,183	1,412,951	1,650,733	1,571,435	1,564,261	1,531,329
plus: Dividends, interest, and rent 5/	364,044	394,676	346,070	386,125	455,569	384,941	397,184
plus: Personal current transfer receipts	725,535	775,491	812,281	810,486	830,378	835,889	891,963
<b>Earnings by place of work (\$000)</b>							
Wages and salaries	1,244,573	1,256,670	1,305,857	1,404,622	1,446,855	1,412,246	1,391,375
Supplements to wages and salaries	319,228	319,782	324,918	349,458	374,636	370,327	350,866
Employer contrib. for employee pension & insurance funds 6/	222,631	219,966	221,502	238,386	259,555	259,296	239,673
Employer contributions for government social insurance	96,597	99,816	103,416	111,072	115,081	111,031	111,193
Proprietors' income 7/	-17,193	210	82,668	191,990	66,608	119,074	141,768
Farm proprietors' income	-1,180	-1,042	-906	-628	-380	-315	-705
Nonfarm proprietors' income	-16,013	1,252	83,574	192,618	66,988	119,389	142,473
<b>Earnings by industry (\$000)</b>							
Farm earnings	-775	-694	-627	-419	-91	-21	-395
Nonfarm earnings	1,547,383	1,577,356	1,714,070	1,946,489	1,888,190	1,901,668	1,884,404
Private nonfarm earnings	1,204,667	1,207,999	1,333,009	1,573,994	1,511,962	1,525,506	1,502,755
Forestry, fishing, and related activities	8,600	7,084	10,398	4,806	9,358	6,943	3,782
Forestry and logging	(D)	(D)	(D)	(D)	(D)	6,169	2,905
Fishing, hunting, and trapping	-337	-396	-177	-105	-137	-110	-44
Agriculture and forestry support activities	(D)	(D)	(D)	(D)	(D)	884	921
Mining	152,205	81,551	135,193	293,771	233,139	243,508	230,522
Oil and gas extraction	30,075	(D)	(D)	(D)	19,512	63	19,287
Mining (except oil and gas)	105,824	1,169	103,198	216,142	200,714	233,958	201,729
Support activities for mining	16,306	(D)	(D)	(D)	12,913	9,487	9,506

**Personal Income by Major Source and Earnings by Detailed Industry****Raleigh County**

	2008	2009	2010	2011	2012	2013	2014
Utilities	13,678	13,898	13,584	14,715	14,256	15,018	15,339
Construction	98,901	89,971	99,384	105,552	110,381	101,507	98,937
Construction of buildings	31,390	31,338	34,548	35,553	40,005	37,193	31,895
Heavy and civil engineering construction	18,226	16,172	21,549	26,781	21,366	14,956	18,505
Specialty trade contractors	49,285	42,461	43,287	43,218	49,010	49,358	48,537
Manufacturing	56,034	53,095	55,034	67,790	63,894	53,456	51,426
Durable goods manufacturing	52,440	48,482	46,532	58,966	54,304	44,631	43,146
Wood product manufacturing	3,743	(D)	(D)	3,742	3,999	4,205	4,990
Nonmetallic mineral product manufacturing	3,117	2,387	3,282	2,434	2,960	2,012	1,993
Primary metal manufacturing	32	-67	18	-103	-107	-46	-78
Fabricated metal product manufacturing	17,197	18,745	18,942	22,408	18,158	13,276	15,273
Machinery manufacturing	7,594	7,709	7,096	12,409	10,440	9,860	8,872
Computer and electronic product manufacturing	(D)	(D)	-41	-19	28	8	16
Electrical equipment and appliance manufacturing	8,013	8,404	8,402	9,331	9,890	8,649	7,841
Motor vehicles, bodies and trailers, & parts manufacturing	(D)	(D)	(D)	(D)	(D)	(D)	(D)
Other transportation equipment manufacturing	-18	(D)	(D)	(D)	(D)	(D)	(D)
Furniture and related product manufacturing	1,340	1,075	917	698	634	(D)	481
Miscellaneous manufacturing	899	582	398	391	386	358	367
Nondurable goods manufacturing	3,594	4,613	8,502	8,824	9,590	8,825	8,280
Food manufacturing	-363	310	329	943	(D)	521	842
Beverage and tobacco product manufacturing	(D)	(D)	(D)	2,403	2,338	2,471	2,443
Textile mills	-820	-644	-505	-162	-304	-174	-209
Textile product mills	(D)	(D)	(D)	(D)	(D)	(D)	(D)
Apparel manufacturing	-811	-1,292	-1,078	-566	-292	-168	-297
Leather and allied product manufacturing	-781	-698	-558	-156	-200	-147	-207
Paper manufacturing	-44	-3	606	69	229	-5	-2
Printing and related support activities	2,244	2,268	1,415	1,613	1,792	(D)	(D)
Petroleum and coal products manufacturing	10	-2	606	134	(D)	(D)	(D)
Chemical manufacturing	-8	15	2,043	28	39	-5	3
Plastics and rubber products manufacturing	(D)	(D)	(D)	(D)	(D)	(D)	(D)
Wholesale trade	101,567	101,462	97,861	103,292	95,523	96,305	90,118
Retail trade	161,161	158,826	161,904	164,101	171,758	173,838	172,336
Motor vehicle and parts dealers	31,858	30,205	32,488	34,084	40,054	42,758	42,552
Furniture and home furnishings stores	6,464	5,873	6,363	6,105	5,968	5,342	3,864
Electronics and appliance stores	5,016	4,951	5,445	5,634	5,591	6,200	5,768

**Personal Income by Major Source and Earnings by Detailed Industry****Raleigh County**

	2008	2009	2010	2011	2012	2013	2014
Building material and garden supply stores	14,007	12,434	12,914	13,633	13,891	13,284	13,650
Food and beverage stores	16,207	18,200	18,332	17,490	17,809	18,332	18,409
Health and personal care stores	14,593	15,374	15,720	16,332	16,915	17,347	17,844
Gasoline stations	10,048	9,629	10,929	11,230	12,103	12,130	12,228
Clothing and clothing accessories stores	6,126	5,428	5,377	5,142	5,418	5,789	5,713
Sporting goods, hobby, book and music stores	2,845	3,344	3,723	3,403	4,512	4,394	5,111
General merchandise stores	40,624	40,537	38,525	39,246	38,068	38,310	36,299
Miscellaneous store retailers	8,458	8,139	8,186	8,125	7,849	6,122	7,426
Nonstore retailers	4,915	4,712	3,902	3,677	3,580	3,830	3,472
Transportation and warehousing	45,101	48,922	75,469	81,759	50,407	29,204	28,852
Air transportation	(D)	(D)	(D)	(D)	(D)	(D)	(D)
Rail transportation	3,895	3,435	3,187	3,601	3,591	3,447	3,494
Water transportation	26	14	-2	-17	-98	8	-148
Truck transportation	26,456	27,585	46,203	52,573	27,638	12,030	9,680
Transit and ground passenger transportation	(D)	(D)	(D)	(D)	(D)	(D)	(D)
Pipeline transportation	25	65	37	25	605	181	256
Scenic and sightseeing transportation	54	15	17	21	78	33	111
Support activities for transportation	2,496	3,944	5,113	5,478	4,066	1,933	2,507
Couriers and messengers	7,416	7,310	7,559	7,835	8,600	(D)	(D)
Warehousing and storage	(D)	(D)	(D)	(D)	52	(D)	(D)
Information	32,182	33,565	27,395	28,918	33,078	32,326	32,493
Publishing industries, except Internet	(D)	(D)	(D)	(D)	(D)	(D)	(D)
Motion picture and sound recording industries	(D)	(D)	(D)	(D)	(D)	(D)	(D)
Broadcasting, except Internet	9,514	9,590	5,326	5,396	6,929	8,168	7,405
Internet publishing and broadcasting 8/	(NA)	(NA)	(NA)	(NA)	(NA)	(NA)	(NA)
Telecommunications	14,982	15,682	15,300	16,556	18,430	16,145	16,619
Data processing, hosting, and related services	(D)	340	91	48	(D)	(D)	(D)
Other information services 8/	315	513	145	66	94	179	126
Finance and insurance	45,676	43,020	37,594	38,857	39,777	40,626	41,185
Monetary authorities - central bank	0	0	0	0	0	0	0
Credit intermediation and related activities	15,052	14,217	14,252	14,919	15,948	17,523	17,149
Securities, commodity contracts, investments	(D)	(D)	(D)	(D)	(D)	(D)	(D)
Insurance carriers and related activities	25,516	22,664	15,795	17,379	16,760	16,577	18,707
Funds, trusts, and other financial vehicles	(D)	(D)	(D)	(D)	(D)	(D)	(D)



**Personal Income by Major Source and Earnings by Detailed Industry****Raleigh County**

	2008	2009	2010	2011	2012	2013	2014
Real estate and rental and leasing	18,931	20,946	22,791	23,358	23,097	19,210	18,380
Real estate	10,656	12,914	15,152	15,886	16,140	13,317	12,718
Rental and leasing services	8,229	8,012	7,625	7,465	6,950	5,890	5,653
Lessors of nonfinancial intangible assets	46	20	14	7	7	3	9
Professional, scientific, and technical services	84,227	81,220	96,689	95,242	113,145	103,896	101,086
Management of companies and enterprises	-97,391	-32,995	-45,448	-24,195	-50,232	13,737	19,495
Administrative and waste management services	43,422	44,437	56,627	68,024	75,177	70,886	75,525
Administrative and support services	40,970	42,013	54,154	65,288	72,758	68,564	73,319
Waste management and remediation services	2,452	2,424	2,473	2,736	2,419	2,322	2,206
Educational services	(D)	36,809	37,139	34,376	27,012	12,045	11,951
Health care and social assistance	(D)	293,655	311,589	331,890	352,112	358,681	355,017
Ambulatory health care services	149,477	156,830	166,907	180,843	197,133	204,535	204,375
Hospitals	(D)	(D)	(D)	(D)	(D)	(D)	(D)
Nursing and residential care facilities	22,619	(D)	(D)	(D)	(D)	(D)	(D)
Social assistance	18,169	20,585	22,527	23,690	24,070	25,142	25,824
Arts, entertainment, and recreation	8,709	8,881	9,970	10,056	9,971	9,436	9,665
Performing arts and spectator sports	770	759	1,466	1,264	(D)	(D)	573
Museums, historical sites, zoos, and parks	0	0	0	-2	-1	0	0
Amusement, gambling, and recreation	7,939	8,122	8,504	8,794	(D)	(D)	9,092
Accommodation and food services	60,315	61,992	62,595	65,946	70,702	75,203	76,445
Accommodation	12,394	11,292	11,583	13,056	14,250	14,085	14,557
Food services and drinking places	47,921	50,700	51,012	52,890	56,452	61,118	61,888
Other services, except public administration	60,851	61,660	67,241	65,736	69,407	69,681	70,201
Repair and maintenance	23,040	23,388	27,185	27,284	29,321	30,371	29,614
Personal and laundry services	14,353	14,612	16,833	16,003	16,806	16,146	16,776
Membership associations and organizations	20,743	21,361	21,252	20,369	21,075	20,884	21,235
Private households	2,715	2,299	1,971	2,080	2,205	2,280	2,576
Government and government enterprises	342,716	369,357	381,061	372,495	376,228	376,162	381,649
Federal, civilian	144,651	157,984	167,477	171,746	173,793	173,212	177,814
Military	35,978	39,273	37,500	20,919	15,540	14,860	14,150
State and local	162,087	172,100	176,084	179,830	186,895	188,090	189,685
State government	42,854	45,533	47,998	48,030	50,124	50,763	51,104
Local government	119,233	126,567	128,086	131,800	136,771	137,327	138,581

**Personal Income by Major Source and Earnings by Detailed Industry****Raleigh County**

	2015	2016	2017
<b>Income by place of residence (\$000)</b>			
Personal income	2,828,914	2,719,361	2,830,273
Population (persons) 2/	77,335	76,259	75,022
Per capita personal income (dollars)	36,580	35,660	37,726
<b>Derivation of personal income (\$000)</b>			
Earnings by place of work	1,816,986	1,715,073	1,819,538
less: Contributions for government social insurance 3/	232,775	226,100	242,359
Employee & self-employed contrib. for gov. social insurance	124,073	120,827	129,820
Employer contributions for government social insurance	108,702	105,273	112,539
plus: Adjustment for residence 4/	-104,297	-113,515	-135,226
equals: Net earnings by place of residence	1,479,914	1,375,458	1,441,953
plus: Dividends, interest, and rent 5/	434,276	409,480	426,543
plus: Personal current transfer receipts	914,724	934,423	961,777
<b>Earnings by place of work (\$000)</b>			
Wages and salaries	1,354,609	1,271,969	1,340,850
Supplements to wages and salaries	349,994	331,629	351,247
Employer contrib. for employee pension & insurance funds 6/	241,292	226,356	238,708
Employer contributions for government social insurance	108,702	105,273	112,539
Proprietors' income 7/	112,383	111,475	127,441
Farm proprietors' income	-511	-673	-1,214
Nonfarm proprietors' income	112,894	112,148	128,655
<b>Earnings by industry (\$000)</b>			
Farm earnings	-243	-381	-925
Nonfarm earnings	1,817,229	1,715,454	1,820,463
Private nonfarm earnings	1,429,812	1,327,408	1,428,275
Forestry, fishing, and related activities	1,578	2,289	2,954
Forestry and logging	718	1,293	1,851
Fishing, hunting, and trapping	-2	-5	-10
Agriculture and forestry support activities	862	1,001	1,113
Mining	173,067	115,150	162,094
Oil and gas extraction	(D)	(D)	(D)
Mining (except oil and gas)	164,007	105,401	154,665
Support activities for mining	(D)	(D)	(D)

**Personal Income by Major Source and Earnings by Detailed Industry****Raleigh County**

	2015	2016	2017
Utilities	15,309	16,478	16,669
Construction	84,925	68,802	71,155
Construction of buildings	26,969	24,587	29,564
Heavy and civil engineering construction	17,210	13,264	10,358
Specialty trade contractors	40,746	30,951	31,233
Manufacturing	45,163	45,097	50,503
Durable goods manufacturing	36,058	31,793	35,199
Wood product manufacturing	5,438	6,902	(D)
Nonmetallic mineral product manufacturing	1,857	1,981	2,347
Primary metal manufacturing	-20	7	3
Fabricated metal product manufacturing	11,187	6,971	9,614
Machinery manufacturing	8,469	8,822	9,212
Computer and electronic product manufacturing	14	9	3
Electrical equipment and appliance manufacturing	7,218	(D)	(D)
Motor vehicles, bodies and trailers, & parts manufacturing	1,142	(D)	(D)
Other transportation equipment manufacturing	18	17	18
Furniture and related product manufacturing	391	344	369
Miscellaneous manufacturing	344	315	381
Nondurable goods manufacturing	9,105	13,304	15,304
Food manufacturing	1,086	(D)	1,381
Beverage and tobacco product manufacturing	2,469	(D)	(D)
Textile mills	-60	2	0
Textile product mills	-63	-2	-1
Apparel manufacturing	-144	-45	-4
Leather and allied product manufacturing	-63	3	3
Paper manufacturing	29	351	524
Printing and related support activities	(D)	(D)	888
Petroleum and coal products manufacturing	(D)	(D)	(D)
Chemical manufacturing	31	3,652	(D)
Plastics and rubber products manufacturing	(D)	(D)	(D)
Wholesale trade	87,156	74,757	82,187
Retail trade	174,999	165,838	167,389
Motor vehicle and parts dealers	41,603	40,027	43,097
Furniture and home furnishings stores	3,734	3,462	3,103
Electronics and appliance stores	5,672	5,864	4,887

**Personal Income by Major Source and Earnings by Detailed Industry****Raleigh County**

	<b>2015</b>	<b>2016</b>	<b>2017</b>
Building material and garden supply stores	13,155	11,697	11,200
Food and beverage stores	18,963	17,920	17,863
Health and personal care stores	19,452	18,092	19,486
Gasoline stations	12,724	11,876	11,941
Clothing and clothing accessories stores	6,156	5,612	5,601
Sporting goods, hobby, book and music stores	5,089	4,792	4,387
General merchandise stores	37,689	37,677	37,178
Miscellaneous store retailers	7,432	6,103	6,008
Nonstore retailers	3,330	2,716	2,638
Transportation and warehousing	27,519	29,199	38,058
Air transportation	(D)	(D)	(D)
Rail transportation	3,423	3,051	3,117
Water transportation	-18	-19	26
Truck transportation	8,061	11,141	17,477
Transit and ground passenger transportation	(D)	(D)	(D)
Pipeline transportation	44	108	741
Scenic and sightseeing transportation	71	9	69
Support activities for transportation	2,325	2,362	3,236
Couriers and messengers	(D)	(D)	(D)
Warehousing and storage	(D)	(D)	(D)
Information	31,894	27,694	26,191
Publishing industries, except Internet	(D)	(D)	(D)
Motion picture and sound recording industries	(D)	(D)	(D)
Broadcasting, except Internet	6,792	4,596	5,203
Internet publishing and broadcasting 8/	(NA)	(NA)	(NA)
Telecommunications	16,556	16,398	14,860
Data processing, hosting, and related services	(D)	(D)	(D)
Other information services 8/	164	29	60
Finance and insurance	41,852	41,838	41,549
Monetary authorities - central bank	0	0	0
Credit intermediation and related activities	17,271	17,715	17,720
Securities, commodity contracts, investments	(D)	(D)	(D)
Insurance carriers and related activities	19,441	18,641	17,185
Funds, trusts, and other financial vehicles	(D)	(D)	(D)

**Personal Income by Major Source and Earnings by Detailed Industry****Raleigh County**

	<b>2015</b>	<b>2016</b>	<b>2017</b>
Real estate and rental and leasing	19,281	18,780	18,793
Real estate	13,693	13,360	13,463
Rental and leasing services	5,572	5,388	5,283
Lessors of nonfinancial intangible assets	16	32	47
Professional, scientific, and technical services	90,742	78,480	77,832
Management of companies and enterprises	33,827	40,712	43,932
Administrative and waste management services	69,203	70,800	86,835
Administrative and support services	(D)	(D)	(D)
Waste management and remediation services	(D)	(D)	(D)
Educational services	12,638	9,741	8,900
Health care and social assistance	365,603	365,762	374,059
Ambulatory health care services	213,209	213,873	217,919
Hospitals	(D)	(D)	(D)
Nursing and residential care facilities	(D)	(D)	(D)
Social assistance	28,911	29,505	31,066
Arts, entertainment, and recreation	9,824	9,986	9,803
Performing arts and spectator sports	937	1,153	1,092
Museums, historical sites, zoos, and parks	2	3	2
Amusement, gambling, and recreation	8,885	8,830	8,709
Accommodation and food services	76,171	76,307	78,013
Accommodation	15,051	13,951	13,469
Food services and drinking places	61,120	62,356	64,544
Other services, except public administration	69,061	69,698	71,359
Repair and maintenance	28,000	29,011	30,990
Personal and laundry services	16,409	15,586	15,629
Membership associations and organizations	22,066	22,715	22,563
Private households	2,586	2,386	2,177
Government and government enterprises	387,417	388,046	392,188
Federal, civilian	178,340	179,818	182,894
Military	11,947	11,074	11,130
State and local	197,130	197,154	198,164
State government	55,522	55,790	59,877
Local government	141,608	141,364	138,287

## CAINC5N Footnotes

1/ The estimates of earnings for 2001-2006 are based on the 2002 North American Industry Classification System (NAICS). The estimates for 2007-2010 are based on the 2007 NAICS. The estimates for 2011-2016 are based on the 2012 NAICS. The estimates for 2017 forward are based on

2/ Census Bureau midyear population estimates. Estimates for 2010-2017 reflect county population estimates available as of March 2018.

3/ Employer contributions for government social insurance are included in earnings by industry and earnings by place of work, but they are excluded from net earnings by place of residence and personal income. Employee and self-employed contributions are subtractions in the calculation of net earnings by place of residence and all of the income measures.

4/ The adjustment for residence is the net inflow of the earnings of interarea commuters. For the United States, it consists of adjustments for border workers and US residents employed by international organizations and foreign embassies.

5/ Rental income of persons includes the capital consumption adjustment.

6/ Includes actual employer contributions and actuarially imputed employer contributions to reflect benefits accrued by defined benefit pension plan participants through service to employers in the current period.

7/ Proprietors' income includes the inventory valuation adjustment and capital consumption adjustment.

8/ Under the 2007 NAICS, internet publishing and broadcasting was reclassified to other information services.

Note-- All dollar estimates are in thousands of current dollars (not adjusted for inflation). Statistics presented in thousands of dollars do not

E The estimate shown here constitutes the major portion of the true estimate.

(D) Not shown to avoid disclosure of confidential information; estimates are included in higher-level totals.

(NA) Not available.

(NM) Not meaningful.

Last updated: November 15, 2018-- new statistics for 2017; revised statistics for 2001-2016.

Source: Department of Commerce / Bureau of Economic Analysis / Regional Economic Accounts

**Total Full-Time and Part-Time Employment by Industry****Raleigh County**

	1969	1970	1971	1972	1973	1974	1975	1976
<b>Employment by place of work</b>								
Total full-time and part-time employment	20,944	21,246	22,055	23,856	24,915	25,633	28,344	30,679
<b>By type</b>								
Wage and salary employment	18,156	18,473	19,306	21,057	21,907	22,443	24,955	27,377
Proprietors employment	2,788	2,773	2,749	2,799	3,008	3,190	3,389	3,302
Farm proprietors employment	239	230	223	212	208	194	253	267
Nonfarm proprietors employment 2/	2,549	2,543	2,526	2,587	2,800	2,996	3,136	3,035
<b>By industry</b>								
Farm employment	287	278	272	251	257	243	292	331
Nonfarm employment	20,657	20,968	21,783	23,605	24,658	25,390	28,052	30,348
Private nonfarm employment	17,278	17,423	18,052	19,565	20,547	21,425	23,963	26,196
Agricultural services, forestry, and fishing	36	37	43	46	59	55	38	55
Mining	3,572	3,887	3,525	4,075	3,989	4,243	5,143	5,658
Construction	1,079	1,080	1,284	1,498	1,608	1,719	2,109	2,759
Manufacturing	1,360	1,188	1,323	1,363	1,441	1,191	1,082	1,109
Transportation and public utilities	1,195	1,333	1,316	1,275	1,259	1,280	1,213	1,251
Wholesale trade	960	982	1,033	1,069	1,107	1,436	1,952	2,033
Retail trade	3,675	3,725	4,102	4,356	4,697	4,642	4,982	5,495
Finance, insurance, and real estate	1,087	1,035	1,112	1,243	1,195	1,365	1,409	1,474
Services	4,314	4,156	4,314	4,640	5,192	5,494	6,035	6,362
Government and government enterprises	3,379	3,545	3,731	4,040	4,111	3,965	4,089	4,152
Federal, civilian	560	621	693	680	679	716	750	814
Military	365	395	398	530	570	404	427	371
State and local	2,454	2,529	2,640	2,830	2,862	2,845	2,912	2,967
State government	(NA)	(NA)	(NA)	(NA)	(NA)	(NA)	(NA)	(NA)
Local government	(NA)	(NA)	(NA)	(NA)	(NA)	(NA)	(NA)	(NA)

**Total Full-Time and Part-Time Employment by Industry****Raleigh County**

	1977	1978	1979	1980	1981	1982	1983	1984
<b>Employment by place of work</b>								
Total full-time and part-time employment	31,077	32,352	31,546	31,250	30,846	30,697	29,347	30,033
<b>By type</b>								
Wage and salary employment	27,730	28,970	28,053	27,528	27,131	26,958	25,370	26,105
Proprietors employment	3,347	3,382	3,493	3,722	3,715	3,739	3,977	3,928
Farm proprietors employment	271	275	285	311	311	314	345	330
Nonfarm proprietors employment 2/	3,076	3,107	3,208	3,411	3,404	3,425	3,632	3,598
<b>By industry</b>								
Farm employment	314	334	337	355	347	347	380	362
Nonfarm employment	30,763	32,018	31,209	30,895	30,499	30,350	28,967	29,671
Private nonfarm employment	26,587	27,720	26,492	26,401	26,049	25,891	24,480	24,841
Agricultural services, forestry, and fishing	56	73	95	112	98	110	91	100
Mining	5,674	6,310	5,114	5,117	4,479	4,502	3,668	3,770
Construction	2,840	2,711	2,505	2,327	2,246	2,043	1,688	1,804
Manufacturing	1,110	1,116	1,325	1,342	1,355	1,493	1,188	1,216
Transportation and public utilities	1,315	1,395	1,432	1,445	1,415	1,347	1,241	1,192
Wholesale trade	2,105	2,063	1,843	1,869	1,936	1,828	1,642	1,811
Retail trade	5,720	5,817	6,030	5,833	6,101	6,119	6,263	6,360
Finance, insurance, and real estate	1,616	1,723	1,727	1,791	1,792	1,651	1,607	1,545
Services	6,151	6,512	6,421	6,565	6,627	6,798	7,092	7,043
Government and government enterprises	4,176	4,298	4,717	4,494	4,450	4,459	4,487	4,830
Federal, civilian	770	794	816	838	801	793	798	847
Military	360	351	345	333	336	362	447	535
State and local	3,046	3,153	3,556	3,323	3,313	3,304	3,242	3,448
State government	(NA)	(NA)	1,320	1,113	968	978	948	905
Local government	(NA)	(NA)	2,236	2,210	2,345	2,326	2,294	2,543



**Total Full-Time and Part-Time Employment by Industry****Raleigh County**

	1985	1986	1987	1988	1989	1990	1991	1992
<b>Employment by place of work</b>								
Total full-time and part-time employment	29,989	28,877	28,677	28,441	28,682	29,372	30,182	30,550
<b>By type</b>								
Wage and salary employment	26,066	24,999	24,843	24,364	24,635	25,122	25,888	26,340
Proprietors employment	3,923	3,878	3,834	4,077	4,047	4,250	4,294	4,210
Farm proprietors employment	316	312	312	308	306	296	286	278
Nonfarm proprietors employment 2/	3,607	3,566	3,522	3,769	3,741	3,954	4,008	3,932
<b>By industry</b>								
Farm employment	337	339	334	330	331	321	307	297
Nonfarm employment	29,652	28,538	28,343	28,111	28,351	29,051	29,875	30,253
Private nonfarm employment	24,767	23,707	23,518	23,390	23,698	24,164	24,951	25,336
Agricultural services, forestry, and fishing	129	114	118	128	122	134	133	138
Mining	3,537	2,996	3,012	2,668	2,526	2,440	2,324	1,878
Construction	1,835	1,857	1,699	1,720	1,561	1,605	1,647	1,891
Manufacturing	1,384	1,183	977	858	808	937	923	908
Transportation and public utilities	1,148	1,207	1,153	1,121	1,112	1,146	1,235	1,179
Wholesale trade	1,635	1,583	1,577	1,665	1,854	1,734	1,675	1,747
Retail trade	6,362	6,117	6,086	6,235	6,379	6,336	6,700	6,846
Finance, insurance, and real estate	1,559	1,596	1,565	1,564	1,496	1,552	1,498	1,493
Services	7,178	7,054	7,331	7,431	7,840	8,280	8,816	9,256
Government and government enterprises	4,885	4,831	4,825	4,721	4,653	4,887	4,924	4,917
Federal, civilian	916	879	893	894	861	864	837	881
Military	571	545	546	545	545	551	580	617
State and local	3,398	3,407	3,386	3,282	3,247	3,472	3,507	3,419
State government	871	866	867	789	785	789	799	832
Local government	2,527	2,541	2,519	2,493	2,462	2,683	2,708	2,587

**Total Full-Time and Part-Time Employment by Industry****Raleigh County**

	1993	1994	1995	1996	1997	1998	1999	2000
<b>Employment by place of work</b>								
Total full-time and part-time employment	31,135	32,711	34,679	35,980	36,734	37,649	38,006	37,988
<b>By type</b>								
Wage and salary employment	26,959	28,408	30,106	31,278	31,673	32,525	32,907	32,776
Proprietors employment	4,176	4,303	4,573	4,702	5,061	5,124	5,099	5,212
Farm proprietors employment	294	294	298	298	303	299	276	259
Nonfarm proprietors employment 2/	3,882	4,009	4,275	4,404	4,758	4,825	4,823	4,953
<b>By industry</b>								
Farm employment	311	308	316	315	326	318	295	278
Nonfarm employment	30,824	32,403	34,363	35,665	36,408	37,331	37,711	37,710
Private nonfarm employment	26,010	27,365	29,140	30,199	30,869	31,714	32,080	31,822
Agricultural services, forestry, and fishing	157	167	149	167	182	260	261	289
Mining	1,422	1,511	1,831	2,059	1,875	1,773	1,816	1,465
Construction	2,272	2,571	2,438	2,269	2,415	2,425	2,590	2,636
Manufacturing	932	990	1,107	1,097	1,136	1,192	1,135	1,170
Transportation and public utilities	1,274	1,323	1,373	1,407	1,581	1,600	1,504	1,526
Wholesale trade	1,622	1,659	1,812	1,799	1,782	1,873	1,940	1,888
Retail trade	7,034	7,257	7,909	8,253	8,477	8,507	8,467	8,441
Finance, insurance, and real estate	1,521	1,595	1,631	1,660	1,784	1,937	1,916	1,966
Services	9,776	10,292	10,890	11,488	11,637	12,147	12,451	12,441
Government and government enterprises	4,814	5,038	5,223	5,466	5,539	5,617	5,631	5,888
Federal, civilian	894	950	1,114	1,326	1,379	1,411	1,396	1,586
Military	588	567	610	601	611	599	609	617
State and local	3,332	3,521	3,499	3,539	3,549	3,607	3,626	3,685
State government	842	888	937	970	962	970	1,013	1,048
Local government	2,490	2,633	2,562	2,569	2,587	2,637	2,613	2,637

## CAEMP25S Footnotes

1/ The estimates of employment for 1969-74 based on 1967 Standard Industrial Classification (SIC). The estimates for 1975-87 are based on the 1972 SIC. The estimates for 1988-2000 are based on the 1987 SIC.

2/ Excludes limited partners.

(D) Not shown to avoid disclosure of confidential information, but the estimates for this item are included in the totals.

Last updated: November 17, 2016-- revised estimates for 1998-2000.

Source: Department of Commerce / Bureau of Economic Analysis / Regional Economic Accounts

**Total Full-Time and Part-Time Employment by Industry****Raleigh County**

	2001	2002	2003	2004	2005	2006	2007
<b>Employment by place of work</b>							
Total employment	38,815	38,692	37,963	39,049	39,830	40,652	40,715
<b>By type</b>							
Wage and salary employment	33,693	33,572	32,753	33,597	34,422	35,049	34,910
Proprietors employment	5,122	5,120	5,210	5,452	5,408	5,603	5,805
Farm proprietors employment	248	217	231	244	261	276	323
Nonfarm proprietors employment 2/	4,874	4,903	4,979	5,208	5,147	5,327	5,482
<b>By industry</b>							
Farm employment	267	234	256	272	285	302	350
Nonfarm employment	38,548	38,458	37,707	38,777	39,545	40,350	40,365
Private nonfarm employment	32,754	32,582	31,881	32,925	33,718	34,545	34,542
Forestry, fishing, and related activities	139	147	147	138	130	144	136
Mining	1,735	1,523	1,326	1,525	1,875	1,861	1,771
Utilities	162	157	144	149	148	147	149
Construction	2,561	2,332	2,287	2,401	2,459	2,523	2,267
Manufacturing	987	941	1,006	1,128	1,194	1,330	1,311
Wholesale trade	1,611	1,759	1,560	1,661	1,745	1,793	1,780
Retail trade	5,945	5,919	5,932	5,999	6,102	6,154	6,142
Transportation and warehousing	746	719	627	689	795	766	811
Information	797	720	715	692	607	600	627
Finance and insurance	1,449	1,586	1,193	1,002	989	1,338	1,383
Real estate and rental and leasing	845	874	910	939	1,035	1,125	1,126
Professional, scientific, & technical services	1,530	1,688	1,682	1,719	1,753	1,731	1,716
Management of companies & enterprises	157	147	116	121	324	337	317
Administrative & waste management services	2,106	1,778	1,752	1,973	1,973	1,526	1,508
Educational services	941	985	1,024	(D)	(D)	1,426	(D)
Health care and social assistance	4,989	5,135	5,272	(D)	(D)	5,626	(D)
Arts, entertainment, and recreation	579	597	569	667	389	428	452
Accommodation and food services	2,988	3,037	3,146	3,086	2,999	3,291	3,435
Other services, except public administration	2,487	2,538	2,473	2,471	2,406	2,399	2,352
Government and government enterprises	5,794	5,876	5,826	5,852	5,827	5,805	5,823
Federal, civilian	1,581	1,654	1,638	1,637	1,639	1,643	1,688
Military	601	598	578	556	563	554	537
State and local	3,612	3,624	3,610	3,659	3,625	3,608	3,598
State government	1,021	969	957	987	963	961	940
Local government	2,591	2,655	2,653	2,672	2,662	2,647	2,658

**Total Full-Time and Part-Time Employment by Industry****Raleigh County**

	2008	2009	2010	2011	2012	2013	2014
<b>Employment by place of work</b>							
Total employment	41,303	40,477	40,768	41,868	42,353	41,625	41,495
<b>By type</b>							
Wage and salary employment	35,266	34,354	34,655	35,766	36,519	35,567	35,432
Proprietors employment	6,037	6,123	6,113	6,102	5,834	6,058	6,063
Farm proprietors employment	315	319	313	309	302	303	301
Nonfarm proprietors employment 2/	5,722	5,804	5,800	5,793	5,532	5,755	5,762
<b>By industry</b>							
Farm employment	339	339	331	327	323	322	322
Nonfarm employment	40,964	40,138	40,437	41,541	42,030	41,303	41,173
Private nonfarm employment	34,926	34,001	34,170	35,412	35,942	35,378	35,209
Forestry, fishing, and related activities	123	94	73	62	65	68	77
Mining	2,177	2,215	2,411	2,804	3,078	2,913	2,566
Utilities	152	151	150	154	151	151	152
Construction	2,155	1,876	1,854	1,919	1,904	1,764	1,756
Manufacturing	1,195	1,103	979	1,160	1,132	990	991
Wholesale trade	1,801	1,785	1,691	1,671	1,535	1,583	1,533
Retail trade	6,010	5,859	5,776	5,781	5,893	5,964	5,883
Transportation and warehousing	812	709	700	768	714	706	714
Information	598	538	539	544	539	513	531
Finance and insurance	1,311	1,213	1,015	1,071	1,003	1,000	976
Real estate and rental and leasing	1,143	1,115	1,120	1,137	1,095	1,087	1,126
Professional, scientific, & technical services	1,837	1,644	1,700	1,638	1,700	1,681	1,667
Management of companies & enterprises	297	232	207	229	258	276	359
Administrative & waste management services	1,572	1,639	1,958	2,235	2,282	2,347	2,478
Educational services	(D)	1,379	1,405	1,299	1,169	490	523
Health care and social assistance	(D)	6,164	6,371	6,705	7,157	7,281	7,261
Arts, entertainment, and recreation	623	663	715	655	614	614	640
Accommodation and food services	3,443	3,414	3,359	3,453	3,520	3,790	3,826
Other services, except public administration	2,293	2,208	2,147	2,127	2,133	2,160	2,150
Government and government enterprises	6,038	6,137	6,267	6,129	6,088	5,925	5,964
Federal, civilian	1,732	1,776	1,886	1,842	1,812	1,802	1,792
Military	607	620	593	443	405	397	386
State and local	3,699	3,741	3,788	3,844	3,871	3,726	3,786
State government	964	999	1,071	1,125	1,140	1,138	1,175
Local government	2,735	2,742	2,717	2,719	2,731	2,588	2,611

**Total Full-Time and Part-Time Employment by Industry****Raleigh County**

	2015	2016	2017
<b>Employment by place of work</b>			
Total employment	40,680	39,071	39,435
<b>By type</b>			
Wage and salary employment	34,718	33,321	33,586
Proprietors employment	5,962	5,750	5,849
Farm proprietors employment	295	290	288
Nonfarm proprietors employment 2/	5,667	5,460	5,561
<b>By industry</b>			
Farm employment	319	310	311
Nonfarm employment	40,361	38,761	39,124
Private nonfarm employment	34,354	32,779	33,150
Forestry, fishing, and related activities	84	84	85
Mining	2,191	1,675	1,989
Utilities	154	155	166
Construction	1,634	1,447	1,488
Manufacturing	911	780	764
Wholesale trade	1,507	1,275	1,261
Retail trade	5,831	5,669	5,555
Transportation and warehousing	715	721	748
Information	529	492	455
Finance and insurance	991	974	970
Real estate and rental and leasing	1,101	1,087	1,103
Professional, scientific, & technical services	1,643	1,530	1,517
Management of companies & enterprises	427	429	439
Administrative & waste management services	2,395	2,575	2,742
Educational services	519	408	389
Health care and social assistance	7,301	7,168	7,117
Arts, entertainment, and recreation	568	544	537
Accommodation and food services	3,709	3,601	3,627
Other services, except public administration	2,144	2,165	2,198
Government and government enterprises	6,007	5,982	5,974
Federal, civilian	1,760	1,740	1,724
Military	363	345	347
State and local	3,884	3,897	3,903
State government	1,249	1,278	1,351
Local government	2,635	2,619	2,552

## CAEMP25N Footnotes

1/ The estimates of employment for 2001-2006 are based on the 2002 North American Industry Classification System (NAICS). The estimates for 2007-2010 are based on the 2007 NAICS. The estimates for 2011-2016 are based on the 2012 NAICS. The estimates for 2017 forward are based on

2/ Excludes limited partners.

E The estimate shown here constitutes the major portion of the true estimate.

(D) Not shown to avoid disclosure of confidential information, but the estimates for this item are included in the totals.

(NA) Not available.

(NM) Not meaningful.

Last updated: November 15, 2018-- new statistics for 2017; revised statistics for 2001-2016.

Source: Department of Commerce / Bureau of Economic Analysis / Regional Economic Accounts

West Virginia University  
Bureau of Business and Economic Research  
**Compensation by Industry (Thousands of Dollars)**

**Raleigh County**

	2001	2002	2003	2004	2005	2006	2007
<b>Compensation of employees (\$000) 1/</b>	<b>1,142,525</b>	<b>1,158,966</b>	<b>1,167,158</b>	<b>1,253,276</b>	<b>1,342,748</b>	<b>1,430,047</b>	<b>1,457,186</b>
Wages and salaries	909,214	920,066	917,366	985,937	1,055,684	1,113,588	1,149,900
Supplements to wages and salaries	233,311	238,900	249,792	267,339	287,064	316,459	307,286
Employer contrib. for employee pension & insurance funds 2/	127,361	136,866	144,953	158,702	172,485	206,591	208,421
Employer contributions for government social insurance	105,950	102,034	104,839	108,637	114,579	109,868	98,865
<b>Average compensation per job (dollars) 3/</b>	<b>33,910</b>	<b>34,522</b>	<b>35,635</b>	<b>37,303</b>	<b>39,008</b>	<b>40,801</b>	<b>41,741</b>
<b>Compensation of Employees by Industry (\$000)</b>							
Farm compensation	317	374	427	443	381	431	504
Nonfarm compensation	1,142,208	1,158,592	1,166,731	1,252,833	1,342,367	1,429,616	1,456,682
Private nonfarm compensation	897,213	902,697	893,951	965,776	1,041,062	1,120,757	1,140,705
Forestry, fishing, and related activities	2,595	3,224	3,422	3,658	3,536	4,807	4,480
Forestry and logging	(D)	(D)	(D)	(D)	(D)	(D)	4,029
Fishing, hunting, and trapping	0	0	0	0	0	0	0
Agriculture and forestry support activities	(D)	(D)	(D)	(D)	(D)	(D)	451
Mining	104,390	85,095	76,529	93,334	120,429	127,063	130,629
Oil and gas extraction	0	0	0	0	0	0	0
Mining (except oil and gas)	94,869	73,769	63,637	80,862	104,923	116,212	114,022
Support activities for mining	9,521	11,326	12,892	12,472	15,506	10,851	16,607
Utilities	10,808	11,279	10,676	10,999	11,180	12,915	12,917
Construction	82,637	72,262	71,180	81,831	79,298	88,744	80,611
Construction of buildings	22,222	24,843	24,990	24,963	28,271	28,223	24,767
Heavy and civil engineering construction	30,509	21,284	20,884	25,398	15,585	16,953	16,178
Specialty trade contractors	29,906	26,135	25,306	31,470	35,442	43,568	39,666
Manufacturing	36,948	35,228	38,126	46,803	53,709	68,511	60,353
Durable goods manufacturing	30,421	28,850	31,554	38,935	45,086	(D)	51,270
Wood product manufacturing	(D)	(D)	(D)	(D)	7,826	9,070	9,164
Nonmetallic mineral product manufacturing	1,623	1,711	1,965	2,080	2,266	3,057	3,090
Primary metal manufacturing	0	0	0	0	0	0	0
Fabricated metal product manufacturing	10,919	9,246	9,266	11,752	15,334	19,581	12,337
Machinery manufacturing	5,081	4,984	3,772	4,340	5,617	5,987	5,487
Computer and electronic product manufacturing	(D)	(D)	(D)	(D)	(D)	(D)	(D)
Electrical equipment and appliance manufacturing	(D)	(D)	4,629	6,092	6,100	7,329	7,419
Motor vehicles, bodies & trailers, & parts manufacturing	(D)	(D)	(D)	(D)	(D)	9,801	(D)



West Virginia University  
Bureau of Business and Economic Research  
**Compensation by Industry (Thousands of Dollars)**

**Raleigh County**

	2001	2002	2003	2004	2005	2006	2007
Other transportation equipment manufacturing	0	0	0	0	0	0	0
Furniture and related product manufacturing	673	861	997	1,116	1,219	1,357	1,215
Miscellaneous manufacturing	734	677	476	457	505	520	533
Nondurable goods manufacturing	6,527	6,378	6,572	7,868	8,623	(D)	9,083
Food manufacturing	438	(D)	(D)	(D)	697	720	807
Beverage and tobacco product manufacturing	(D)	(D)	838	(D)	(D)	(D)	(D)
Textile mills	0	0	0	0	0	0	0
Textile product mills	(D)	(D)	(D)	(D)	(D)	(D)	(D)
Apparel manufacturing	0	0	0	0	0	0	0
Leather and allied product manufacturing	0	0	0	0	0	0	0
Paper manufacturing	0	0	0	0	0	0	0
Printing and related support activities	3,300	3,225	3,046	2,895	2,881	2,842	2,606
Petroleum and coal products manufacturing	0	0	0	0	0	0	0
Chemical manufacturing	0	0	0	0	0	0	0
Plastics and rubber products manufacturing	(D)	(D)	(D)	3,004	3,178	(D)	(D)
Wholesale trade	68,686	75,987	68,512	76,527	87,516	92,845	95,026
Retail trade	124,028	129,410	130,791	137,823	143,722	151,261	154,286
Motor vehicle and parts dealers	30,410	31,515	31,728	33,514	31,716	33,119	32,280
Furniture and home furnishings stores	4,768	5,355	5,548	5,759	5,665	5,554	6,053
Electronics and appliance stores	1,794	1,725	1,829	3,696	3,822	4,352	5,026
Building material and garden supply stores	12,829	14,130	13,810	14,864	14,321	15,062	14,741
Food and beverage stores	15,010	15,749	15,103	15,010	14,614	14,967	15,953
Health and personal care stores	8,555	8,777	9,396	10,456	11,470	12,590	12,815
Gasoline stations	6,617	6,911	7,487	7,583	7,855	8,331	8,207
Clothing and clothing accessories stores	4,517	4,496	4,939	5,004	5,281	5,688	5,771
Sporting goods, hobby, book and music stores	2,123	2,040	1,808	1,582	1,748	1,951	2,245
General merchandise stores	24,784	25,949	27,295	28,635	35,254	37,969	39,226
Miscellaneous store retailers	8,050	7,991	6,959	7,090	7,229	7,346	7,332
Nonstore retailers	4,571	4,772	4,889	4,630	4,747	4,332	4,637
Transportation and warehousing	24,700	23,605	20,397	24,145	27,718	27,042	27,469
Air transportation	1,325	(D)	1,716	1,103	1,300	(D)	(D)
Rail transportation	4,442	4,161	3,621	3,817	3,775	3,358	3,625
Water transportation	0	0	0	0	0	0	0
Truck transportation	12,057	10,527	8,334	11,629	14,378	13,704	14,373
Transit and ground passenger transportation	(D)	(D)	(D)	(D)	(D)	(D)	(D)
Pipeline transportation	0	0	0	0	0	0	0
Scenic and sightseeing transportation	0	0	0	0	0	0	0

West Virginia University  
Bureau of Business and Economic Research  
**Compensation by Industry (Thousands of Dollars)**

**Raleigh County**

	2001	2002	2003	2004	2005	2006	2007
Support activities for transportation	1,806	2,167	1,694	1,999	1,983	1,766	1,267
Couriers and messengers	4,299	4,401	4,501	4,959	5,357	5,958	6,496
Warehousing and storage	(D)	(D)	(D)	(D)	(D)	(D)	(D)
Information	27,889	27,822	30,273	29,633	24,001	24,226	26,721
Publishing industries, except Internet	(D)	(D)	(D)	(D)	(D)	(D)	(D)
Motion picture and sound recording industries	964	(D)	837	(D)	(D)	(D)	(D)
Broadcasting, except Internet	3,232	3,184	3,560	4,349	4,392	4,280	4,826
Internet publishing and broadcasting 4/	0	0	0	0	0	0	(NA)
Telecommunications	18,280	18,214	20,268	19,098	13,425	13,343	15,042
Data processing, hosting, and related services	(D)	(D)	(D)	(D)	(D)	(D)	(D)
Other information services 4/	0	0	0	0	0	0	0
Finance and insurance	47,041	47,278	39,653	32,238	31,885	40,081	44,567
Monetary authorities - central bank	0	0	0	0	0	0	0
Credit intermediation and related activities	29,335	28,817	20,997	13,310	14,396	14,899	16,047
Securities, commodity contracts, investments	(D)	(D)	(D)	(D)	(D)	(D)	(D)
Insurance carriers and related activities	15,017	15,292	15,259	14,991	13,657	21,337	24,055
Funds, trusts, and other financial vehicles	(D)	(D)	(D)	(D)	(D)	(D)	(D)
Real estate and rental and leasing	10,861	11,428	12,558	13,353	14,382	16,848	12,008
Real estate	6,870	7,194	8,202	7,860	8,679	9,839	6,227
Rental and leasing services	3,991	4,234	4,356	5,493	5,703	7,009	5,781
Lessors of nonfinancial intangible assets	0	0	0	0	0	0	0
Professional, scientific, and technical services	41,453	49,237	49,449	50,345	56,995	59,486	63,203
Management of companies and enterprises	8,603	7,261	5,927	7,345	18,670	20,338	20,645
Administrative and waste management services	45,838	40,456	39,168	41,232	39,155	31,413	35,828
Administrative and support services	(D)	(D)	(D)	(D)	(D)	(D)	(D)
Waste management and remediation services	(D)	(D)	(D)	(D)	(D)	(D)	(D)
Educational services	15,675	18,358	19,261	(D)	(D)	29,663	(D)
Health care and social assistance	152,250	166,695	175,914	(D)	(D)	220,017	(D)
Ambulatory health care services	63,347	69,691	73,408	86,384	94,719	108,612	113,790
Hospitals	(D)	(D)	(D)	(D)	(D)	(D)	(D)
Nursing and residential care facilities	(D)	(D)	(D)	17,813	(D)	(D)	19,423
Social assistance	12,220	12,895	13,693	12,020	12,769	13,554	14,419
Arts, entertainment, and recreation	7,849	7,511	7,493	8,142	5,037	5,545	5,574

West Virginia University  
Bureau of Business and Economic Research  
**Compensation by Industry (Thousands of Dollars)**

**Raleigh County**

	2001	2002	2003	2004	2005	2006	2007
Performing arts and spectator sports	(D)	(D)	(D)	989	(D)	(D)	709
Museums, historical sites, zoos, and parks	(D)	(D)	0	0	0	0	0
Amusement, gambling, and recreation	7,480	7,100	(D)	7,153	(D)	(D)	4,865
Accommodation and food services	44,366	46,304	50,502	49,368	48,132	54,451	58,411
Accommodation	9,016	9,835	11,781	9,660	9,696	10,757	11,612
Food services and drinking places	35,350	36,469	38,721	39,708	38,436	43,694	46,799
Other services, except public administration	40,596	44,257	44,120	44,484	44,097	45,501	46,169
Repair and maintenance	13,128	14,942	14,438	14,833	14,561	16,932	16,323
Personal and laundry services	10,913	10,649	9,467	8,478	8,159	6,903	7,557
Membership associations and organizations	13,766	16,045	17,463	18,401	18,719	19,021	19,541
Private households	2,789	2,621	2,752	2,772	2,658	2,645	2,748
Government and government enterprises	244,995	255,895	272,780	287,057	301,305	308,859	315,977
Federal, civilian	95,490	100,976	107,953	117,294	122,821	127,652	132,920
Military	16,457	19,646	23,417	23,742	28,252	28,159	27,613
State and local	133,048	135,273	141,410	146,021	150,232	153,048	155,444
State government	37,050	36,422	37,468	39,655	40,720	40,807	41,089
Local government	95,998	98,851	103,942	106,366	109,512	112,241	114,355

West Virginia University  
Bureau of Business and Economic Research  
**Compensation by Industry (Thousands of Dollars)**

**Raleigh County**

	2008	2009	2010	2011	2012	2013	2014
<b>Compensation of employees (\$000) 1/</b>	<b>1,563,801</b>	<b>1,576,452</b>	<b>1,630,775</b>	<b>1,754,080</b>	<b>1,821,491</b>	<b>1,782,573</b>	<b>1,742,241</b>
Wages and salaries	1,244,573	1,256,670	1,305,857	1,404,622	1,446,855	1,412,246	1,391,375
Supplements to wages and salaries	319,228	319,782	324,918	349,458	374,636	370,327	350,866
Employer contrib. for employee pension & insurance funds 2/	222,631	219,966	221,502	238,386	259,555	259,296	239,673
Employer contributions for government social insurance	96,597	99,816	103,416	111,072	115,081	111,031	111,193
<b>Average compensation per job (dollars) 3/</b>	<b>44,343</b>	<b>45,888</b>	<b>47,057</b>	<b>49,043</b>	<b>49,878</b>	<b>50,119</b>	<b>49,171</b>
<b>Compensation of Employees by Industry (\$000)</b>							
Farm compensation	405	348	279	209	289	294	310
Nonfarm compensation	1,563,396	1,576,104	1,630,496	1,753,871	1,821,202	1,782,279	1,741,931
Private nonfarm compensation	1,220,680	1,206,747	1,249,435	1,381,376	1,444,974	1,406,117	1,360,282
Forestry, fishing, and related activities	3,709	2,439	1,575	1,076	1,154	956	1,262
Forestry and logging	(D)	(D)	(D)	(D)	(D)	694	595
Fishing, hunting, and trapping	0	0	0	0	0	0	0
Agriculture and forestry support activities	(D)	(D)	(D)	(D)	(D)	262	667
Mining	172,237	175,043	189,554	248,880	268,476	243,613	215,924
Oil and gas extraction	0	(D)	(D)	(D)	0	0	0
Mining (except oil and gas)	150,005	162,337	176,739	231,140	254,754	234,102	207,922
Support activities for mining	22,232	(D)	(D)	(D)	13,722	9,511	8,002
Utilities	13,666	13,764	13,583	14,399	13,973	14,251	14,681
Construction	83,021	70,064	73,580	79,794	82,251	78,002	77,063
Construction of buildings	24,821	21,064	22,373	22,716	25,962	26,877	24,136
Heavy and civil engineering construction	18,038	16,198	21,366	27,000	22,049	15,904	18,762
Specialty trade contractors	40,162	32,802	29,841	30,078	34,240	35,221	34,165
Manufacturing	61,306	57,223	54,208	68,019	63,280	54,422	52,663
Durable goods manufacturing	51,835	48,153	44,776	58,229	53,613	44,593	43,050
Wood product manufacturing	3,966	(D)	(D)	3,686	3,976	4,206	4,988
Nonmetallic mineral product manufacturing	2,946	2,372	2,303	2,163	2,457	2,017	2,000
Primary metal manufacturing	0	0	0	0	0	0	0
Fabricated metal product manufacturing	17,125	18,705	18,793	22,195	18,096	13,258	15,242
Machinery manufacturing	7,540	7,640	7,081	12,438	10,417	9,842	8,846
Computer and electronic product manufacturing	(D)	(D)	0	0	0	0	0
Electrical equipment and appliance manufacturing	7,990	8,384	8,376	9,290	9,859	8,641	7,823
Motor vehicles, bodies & trailers, & parts manufacturing	(D)	(D)	(D)	(D)	(D)	(D)	(D)

West Virginia University  
Bureau of Business and Economic Research  
**Compensation by Industry (Thousands of Dollars)**

**Raleigh County**

	2008	2009	2010	2011	2012	2013	2014
Other transportation equipment manufacturing	0	(D)	(D)	(D)	(D)	(D)	(D)
Furniture and related product manufacturing	1,196	1,015	799	604	597	(D)	456
Miscellaneous manufacturing	562	362	193	342	363	347	338
Nondurable goods manufacturing	9,471	9,070	9,432	9,790	9,667	9,829	9,613
Food manufacturing	743	738	743	775	(D)	716	1,050
Beverage and tobacco product manufacturing	(D)	(D)	(D)	2,502	2,479	2,599	2,625
Textile mills	0	0	0	0	0	0	0
Textile product mills	(D)	(D)	(D)	(D)	(D)	(D)	(D)
Apparel manufacturing	0	0	0	0	0	0	0
Leather and allied product manufacturing	0	0	0	0	0	0	0
Paper manufacturing	0	0	0	0	0	0	0
Printing and related support activities	2,500	2,303	2,263	1,883	1,837	(D)	(D)
Petroleum and coal products manufacturing	0	0	0	0	(D)	(D)	(D)
Chemical manufacturing	0	0	0	0	0	0	0
Plastics and rubber products manufacturing	(D)	(D)	(D)	(D)	(D)	(D)	(D)
Wholesale trade	99,104	99,392	94,436	99,522	92,747	94,949	89,358
Retail trade	155,377	151,718	152,909	158,653	167,216	168,644	165,360
Motor vehicle and parts dealers	31,031	28,989	30,644	32,863	39,248	42,000	41,668
Furniture and home furnishings stores	6,027	5,439	6,008	5,950	5,865	5,225	3,707
Electronics and appliance stores	4,943	4,952	5,431	5,593	5,508	6,110	5,657
Building material and garden supply stores	13,899	12,310	12,774	13,515	13,744	13,107	13,377
Food and beverage stores	16,072	16,840	17,052	16,839	17,328	17,813	17,646
Health and personal care stores	13,687	14,475	14,870	15,952	16,648	17,050	17,415
Gasoline stations	8,320	8,499	8,866	9,782	10,675	10,434	10,221
Clothing and clothing accessories stores	6,088	5,346	5,226	4,939	5,231	5,526	5,333
Sporting goods, hobby, book and music stores	2,700	3,125	3,327	3,245	4,369	4,217	4,825
General merchandise stores	40,583	40,500	38,459	39,203	38,033	38,290	36,274
Miscellaneous store retailers	7,500	6,916	6,813	7,370	7,235	5,353	6,261
Nonstore retailers	4,527	4,327	3,439	3,402	3,332	3,519	2,976
Transportation and warehousing	29,860	24,376	24,725	28,939	27,068	26,553	24,305
Air transportation	(D)	(D)	(D)	(D)	(D)	(D)	(D)
Rail transportation	3,950	3,435	3,210	3,615	3,606	3,450	3,500
Water transportation	0	0	0	0	0	0	0
Truck transportation	15,685	11,210	11,363	13,454	10,765	10,417	6,655
Transit and ground passenger transportation	(D)	(D)	(D)	(D)	(D)	(D)	(D)
Pipeline transportation	0	0	0	0	0	0	0
Scenic and sightseeing transportation	0	0	0	0	0	0	0

West Virginia University  
Bureau of Business and Economic Research  
**Compensation by Industry (Thousands of Dollars)**

**Raleigh County**

	2008	2009	2010	2011	2012	2013	2014
Support activities for transportation	1,199	1,206	1,292	1,405	1,349	1,600	1,922
Couriers and messengers	6,886	6,761	7,137	7,347	8,247	(D)	(D)
Warehousing and storage	(D)	(D)	(D)	(D)	0	(D)	(D)
Information	26,144	25,265	25,268	27,582	30,235	27,631	28,219
Publishing industries, except Internet	(D)	(D)	(D)	(D)	(D)	(D)	(D)
Motion picture and sound recording industries	(D)	(D)	(D)	(D)	(D)	(D)	(D)
Broadcasting, except Internet	4,548	4,053	4,203	4,608	4,808	4,628	4,133
Internet publishing and broadcasting 4/	(NA)	(NA)	(NA)	(NA)	(NA)	(NA)	(NA)
Telecommunications	15,007	14,564	14,873	16,364	18,170	15,708	16,283
Data processing, hosting, and related services	(D)	0	0	0	(D)	(D)	(D)
Other information services 4/	0	0	0	0	0	0	0
Finance and insurance	41,388	37,436	32,715	36,202	37,203	37,377	37,433
Monetary authorities - central bank	0	0	0	0	0	0	0
Credit intermediation and related activities	14,871	14,011	14,002	14,877	15,846	17,500	17,093
Securities, commodity contracts, investments	(D)	(D)	(D)	(D)	(D)	(D)	(D)
Insurance carriers and related activities	21,244	18,288	12,823	15,650	15,041	14,198	15,217
Funds, trusts, and other financial vehicles	(D)	(D)	(D)	(D)	(D)	(D)	(D)
Real estate and rental and leasing	11,772	12,014	12,363	12,986	13,171	12,329	12,560
Real estate	6,038	6,069	6,429	6,728	7,424	7,334	7,788
Rental and leasing services	5,734	5,945	5,934	6,258	5,747	4,995	4,772
Lessors of nonfinancial intangible assets	0	0	0	0	0	0	0
Professional, scientific, and technical services	72,383	67,701	81,253	78,334	91,221	84,369	81,202
Management of companies and enterprises	22,140	19,431	20,812	23,036	24,515	28,175	24,894
Administrative and waste management services	41,392	42,871	51,794	64,139	69,985	70,633	75,279
Administrative and support services	38,976	40,523	49,446	61,495	67,690	68,317	73,079
Waste management and remediation services	2,416	2,348	2,348	2,644	2,295	2,316	2,200
Educational services	(D)	36,162	36,321	33,553	26,242	11,567	11,478
Health care and social assistance	(D)	255,422	266,736	285,430	308,185	318,846	316,057
Ambulatory health care services	114,764	122,499	127,712	140,359	159,531	170,027	170,539
Hospitals	(D)	(D)	(D)	(D)	(D)	(D)	(D)
Nursing and residential care facilities	21,993	(D)	(D)	(D)	(D)	(D)	(D)
Social assistance	15,471	17,872	18,979	19,967	20,605	21,908	22,778
Arts, entertainment, and recreation	8,525	8,579	8,803	8,961	8,797	9,231	9,347

West Virginia University  
Bureau of Business and Economic Research  
**Compensation by Industry (Thousands of Dollars)**

**Raleigh County**

	2008	2009	2010	2011	2012	2013	2014
Performing arts and spectator sports	647	583	728	558	(D)	(D)	357
Museums, historical sites, zoos, and parks	0	0	0	0	0	0	0
Amusement, gambling, and recreation	7,878	7,996	8,075	8,403	(D)	(D)	8,990
Accommodation and food services	59,851	60,862	61,673	65,184	70,144	73,980	74,110
Accommodation	12,387	11,326	11,579	13,035	14,120	13,490	13,506
Food services and drinking places	47,464	49,536	50,094	52,149	56,024	60,490	60,604
Other services, except public administration	47,440	46,985	47,127	46,687	49,111	50,589	49,087
Repair and maintenance	16,734	16,370	17,076	17,487	18,919	20,768	18,929
Personal and laundry services	7,812	7,566	7,655	7,556	7,802	7,577	7,395
Membership associations and organizations	20,179	20,750	20,425	19,564	20,185	19,964	20,187
Private households	2,715	2,299	1,971	2,080	2,205	2,280	2,576
Government and government enterprises	342,716	369,357	381,061	372,495	376,228	376,162	381,649
Federal, civilian	144,651	157,984	167,477	171,746	173,793	173,212	177,814
Military	35,978	39,273	37,500	20,919	15,540	14,860	14,150
State and local	162,087	172,100	176,084	179,830	186,895	188,090	189,685
State government	42,854	45,533	47,998	48,030	50,124	50,763	51,104
Local government	119,233	126,567	128,086	131,800	136,771	137,327	138,581

West Virginia University  
Bureau of Business and Economic Research  
**Compensation by Industry (Thousands of Dollars)**

**Raleigh County**

	2015	2016	2017
<b>Compensation of employees (\$000) 1/</b>	<b>1,704,603</b>	<b>1,603,598</b>	<b>1,692,097</b>
Wages and salaries	1,354,609	1,271,969	1,340,850
Supplements to wages and salaries	349,994	331,629	351,247
Employer contrib. for employee pension & insurance funds 2/	241,292	226,356	238,708
Employer contributions for government social insurance	108,702	105,273	112,539
<b>Average compensation per job (dollars) 3/</b>	<b>49,099</b>	<b>48,126</b>	<b>50,381</b>
<b>Compensation of Employees by Industry (\$000)</b>			
Farm compensation	268	292	289
Nonfarm compensation	1,704,335	1,603,306	1,691,808
Private nonfarm compensation	1,316,918	1,215,260	1,299,620
Forestry, fishing, and related activities	1,413	1,822	2,024
Forestry and logging	566	860	981
Fishing, hunting, and trapping	0	0	0
Agriculture and forestry support activities	847	962	1,043
Mining	177,005	118,634	161,930
Oil and gas extraction	(D)	(D)	(D)
Mining (except oil and gas)	168,481	112,116	154,694
Support activities for mining	(D)	(D)	(D)
Utilities	14,932	16,351	16,501
Construction	66,702	55,270	58,827
Construction of buildings	21,405	20,290	24,992
Heavy and civil engineering construction	16,645	12,488	9,981
Specialty trade contractors	28,652	22,492	23,854
Manufacturing	45,250	38,332	39,566
Durable goods manufacturing	35,869	29,355	32,365
Wood product manufacturing	5,382	5,164	(D)
Nonmetallic mineral product manufacturing	1,867	1,488	1,603
Primary metal manufacturing	0	0	0
Fabricated metal product manufacturing	11,148	6,904	9,547
Machinery manufacturing	8,473	8,849	9,228
Computer and electronic product manufacturing	0	0	0
Electrical equipment and appliance manufacturing	7,199	(D)	(D)
Motor vehicles, bodies & trailers, & parts manufacturing	1,124	(D)	(D)



West Virginia University  
Bureau of Business and Economic Research  
**Compensation by Industry (Thousands of Dollars)**

**Raleigh County**

	2015	2016	2017
Other transportation equipment manufacturing	0	0	0
Furniture and related product manufacturing	364	305	337
Miscellaneous manufacturing	312	274	362
Nondurable goods manufacturing	9,381	8,977	7,201
Food manufacturing	1,058	(D)	1,284
Beverage and tobacco product manufacturing	2,554	(D)	(D)
Textile mills	0	0	0
Textile product mills	0	0	0
Apparel manufacturing	0	0	0
Leather and allied product manufacturing	0	0	0
Paper manufacturing	0	0	0
Printing and related support activities	(D)	(D)	1,205
Petroleum and coal products manufacturing	(D)	(D)	(D)
Chemical manufacturing	0	0	(D)
Plastics and rubber products manufacturing	(D)	(D)	(D)
Wholesale trade	86,098	73,451	80,676
Retail trade	169,321	165,070	165,565
Motor vehicle and parts dealers	40,741	39,892	42,817
Furniture and home furnishings stores	3,614	3,437	3,016
Electronics and appliance stores	5,607	5,852	4,845
Building material and garden supply stores	12,954	11,675	11,166
Food and beverage stores	18,484	17,866	17,777
Health and personal care stores	19,050	18,020	19,276
Gasoline stations	11,145	11,672	11,456
Clothing and clothing accessories stores	5,828	5,565	5,484
Sporting goods, hobby, book and music stores	4,878	4,789	4,341
General merchandise stores	37,659	37,669	37,158
Miscellaneous store retailers	6,448	5,979	5,748
Nonstore retailers	2,913	2,654	2,481
Transportation and warehousing	25,368	27,008	29,445
Air transportation	(D)	(D)	(D)
Rail transportation	3,424	3,051	3,118
Water transportation	0	0	0
Truck transportation	6,629	9,774	11,512
Transit and ground passenger transportation	(D)	(D)	(D)
Pipeline transportation	0	0	0
Scenic and sightseeing transportation	0	0	0

West Virginia University  
Bureau of Business and Economic Research  
**Compensation by Industry (Thousands of Dollars)**

**Raleigh County**

	2015	2016	2017
Support activities for transportation	2,164	2,186	2,197
Couriers and messengers	(D)	(D)	(D)
Warehousing and storage	(D)	(D)	(D)
Information	28,570	27,351	24,915
Publishing industries, except Internet	(D)	(D)	(D)
Motion picture and sound recording industries	(D)	(D)	(D)
Broadcasting, except Internet	4,359	4,403	4,254
Internet publishing and broadcasting 4/	(NA)	(NA)	(NA)
Telecommunications	16,378	16,384	14,850
Data processing, hosting, and related services	(D)	(D)	(D)
Other information services 4/	0	0	0
Finance and insurance	38,610	38,118	38,770
Monetary authorities - central bank	0	0	0
Credit intermediation and related activities	17,167	17,551	17,536
Securities, commodity contracts, investments	(D)	(D)	(D)
Insurance carriers and related activities	16,157	15,646	15,163
Funds, trusts, and other financial vehicles	(D)	(D)	(D)
Real estate and rental and leasing	13,358	12,276	12,797
Real estate	8,693	8,352	8,983
Rental and leasing services	4,665	3,924	3,814
Lessors of nonfinancial intangible assets	0	0	0
Professional, scientific, and technical services	80,232	69,467	69,631
Management of companies and enterprises	30,576	30,891	32,440
Administrative and waste management services	65,560	68,764	85,685
Administrative and support services	(D)	(D)	(D)
Waste management and remediation services	(D)	(D)	(D)
Educational services	12,155	9,147	8,442
Health care and social assistance	328,987	328,323	334,275
Ambulatory health care services	181,040	182,319	186,157
Hospitals	(D)	(D)	(D)
Nursing and residential care facilities	(D)	(D)	(D)
Social assistance	26,080	26,542	27,653
Arts, entertainment, and recreation	9,166	9,235	9,139

West Virginia University  
Bureau of Business and Economic Research  
**Compensation by Industry (Thousands of Dollars)**

**Raleigh County**

	2015	2016	2017
Performing arts and spectator sports	486	588	594
Museums, historical sites, zoos, and parks	0	0	0
Amusement, gambling, and recreation	8,680	8,647	8,545
Accommodation and food services	74,288	74,783	76,443
Accommodation	14,405	13,798	13,606
Food services and drinking places	59,883	60,985	62,837
Other services, except public administration	49,327	50,967	52,549
Repair and maintenance	18,107	19,019	20,564
Personal and laundry services	7,597	7,770	8,145
Membership associations and organizations	21,037	21,792	21,663
Private households	2,586	2,386	2,177
Government and government enterprises	387,417	388,046	392,188
Federal, civilian	178,340	179,818	182,894
Military	11,947	11,074	11,130
State and local	197,130	197,154	198,164
State government	55,522	55,790	59,877
Local government	141,608	141,364	138,287

## CAINC6N Footnotes

1/ The estimates of compensation for 2001-2006 are based on the 2002 North American Industry Classification System (NAICS). The estimates for 2007-2010 are based on the 2007 NAICS. The estimates for 2011-2016 are based on the 2012 NAICS. The estimates for 2017 forward are based

2/ Includes actual employer contributions and actuarially imputed employer contributions to reflect benefits accrued by defined benefit pension plan participants through service to employers in the current period.

3/ Average compensation per job is compensation of employees divided by total full-time and part-time wage and salary employment.

4/ Under the 2007 NAICS, internet publishing and broadcasting was reclassified to other information services.

Note-- All dollar estimates are in thousands of current dollars (not adjusted for inflation). Statistics presented in thousands of dollars do not

(D) Not shown to avoid disclosure of confidential information; estimates are included in higher-level totals.

(NA) Not available.

(NM) Not meaningful.

Last updated: November 15, 2018-- new statistics for 2017; revised statistics for 2001-2016.

Source: Department of Commerce / Bureau of Economic Analysis /

West Virginia University  
Bureau of Business and Economic Research  
**Regional Economic Profile**

**Raleigh County**

	1969	1970	1971	1972	1973	1974	1975
<b>Place of residence profile</b>							
Personal income	176,903	207,489	235,663	277,709	309,591	343,486	413,333
<b>Derivation of personal income</b>							
Net earnings 1/	131,274	150,784	165,776	195,312	208,179	229,948	283,259
Personal current transfer receipts	27,901	35,228	45,410	54,122	68,374	74,855	84,912
Income maintenance 2/	2,551	4,387	4,518	5,372	4,045	5,648	6,500
Unemployment insurance compensation	463	624	1,009	1,436	1,254	1,154	1,683
Retirement and other	24,887	30,217	39,883	47,314	63,075	68,053	76,729
Dividends, interest, and rent 3/	17,728	21,477	24,477	28,275	33,038	38,683	45,162
Population (persons) 4/	70,283	70,453	72,558	74,474	76,306	76,706	78,794
<b>Per capita incomes (dollars) 5/</b>							
Per capita personal income 5/	2,517	2,945	3,248	3,729	4,057	4,478	5,246
Per capita net earnings 5/	1,868	2,140	2,285	2,623	2,728	2,998	3,595
Per capita personal current transfer receipts 5/	397	500	626	727	896	976	1,078
Per capita income maintenance 5/	36	62	62	72	53	74	82
Per capita unemployment insurance compensation 5/	7	9	14	19	16	15	21
Per capita retirement and other 5/	354	429	550	635	827	887	974
Per capita dividends, interest, and rent 5/	252	305	337	380	433	504	573
<b>Place of work profile</b>							
Earnings by place of work	134,822	154,829	171,501	203,474	221,450	246,310	308,353
Wages and salaries	102,759	116,733	130,533	155,708	168,416	183,657	236,451
Supplements to wages and salaries	15,585	17,985	20,425	25,458	28,325	30,733	37,710
Employer contrib. for employee pension & insurance funds 6/	10,059	11,822	13,148	16,421	16,840	17,744	21,448
Employer contributions for government social insurance	5,526	6,163	7,277	9,037	11,485	12,989	16,262
Proprietors' income	16,478	20,111	20,543	22,308	24,709	31,920	34,192
Nonfarm proprietors' income	-35	-126	-62	36	184	74	182
Farm proprietors' income	16,513	20,237	20,605	22,272	24,525	31,846	34,010
Total full-time and part-time employment (number of jobs)	20,944	21,246	22,055	23,856	24,915	25,633	28,344
Wage and salary jobs	18,156	18,473	19,306	21,057	21,907	22,443	24,955
Number of proprietors	2,788	2,773	2,749	2,799	3,008	3,190	3,389
Number of nonfarm proprietors 7/	239	230	223	212	208	194	253
Number of farm proprietors	2,549	2,543	2,526	2,587	2,800	2,996	3,136
Average earnings per job (dollars)	0	0	0	0	0	0	0
Average wages and salaries	6,437	7,287	7,776	8,529	8,888	9,609	10,879
Average nonfarm proprietors' income	5,660	6,319	6,761	7,395	7,688	8,183	9,475

Source: BEA Regional Economic Information System  
Bureau of Economic Analysis

West Virginia University  
Bureau of Business and Economic Research  
**Regional Economic Profile**

**Raleigh County**

	1976	1977	1978	1979	1980	1981	1982
<b>Place of residence profile</b>							
Personal income	481,706	525,738	595,076	644,810	702,871	764,056	820,249
<b>Derivation of personal income</b>							
Net earnings 1/	337,566	370,557	416,420	432,895	457,488	485,277	511,706
Personal current transfer receipts	93,226	98,476	115,135	140,330	157,081	170,524	184,919
Income maintenance 2/	6,865	7,611	10,993	10,070	10,120	12,492	11,625
Unemployment insurance compensation	2,050	2,338	6,644	8,695	12,878	9,379	15,531
Retirement and other	84,311	88,527	97,498	121,565	134,083	148,653	157,763
Dividends, interest, and rent 3/	50,914	56,705	63,521	71,585	88,302	108,255	123,624
Population (persons) 4/	82,711	85,225	86,302	86,792	86,849	86,881	87,159
<b>Per capita incomes (dollars) 5/</b>							
Per capita personal income 5/	5,824	6,169	6,895	7,429	8,093	8,794	9,411
Per capita net earnings 5/	4,081	4,348	4,825	4,988	5,268	5,586	5,871
Per capita personal current transfer receipts 5/	1,127	1,155	1,334	1,617	1,809	1,963	2,122
Per capita income maintenance 5/	83	89	127	116	117	144	133
Per capita unemployment insurance compensation 5/	25	27	77	100	148	108	178
Per capita retirement and other 5/	1,019	1,039	1,130	1,401	1,544	1,711	1,810
Per capita dividends, interest, and rent 5/	616	665	736	825	1,017	1,246	1,418
<b>Place of work profile</b>							
Earnings by place of work	375,429	412,337	472,708	487,602	517,916	553,771	577,345
Wages and salaries	294,396	311,243	354,182	368,623	397,367	425,640	444,754
Supplements to wages and salaries	46,627	51,807	62,592	65,201	72,055	79,678	84,772
Employer contrib. for employee pension & insurance funds 6/	25,351	28,867	35,085	35,946	40,476	43,436	45,646
Employer contributions for government social insurance	21,276	22,940	27,507	29,255	31,579	36,242	39,126
Proprietors' income	34,406	49,287	55,934	53,778	48,494	48,453	47,819
Nonfarm proprietors' income	-53	-20	-137	203	192	-383	-760
Farm proprietors' income	34,459	49,307	56,071	53,575	48,302	48,836	48,579
Total full-time and part-time employment (number of jobs)	30,679	31,077	32,352	31,546	31,250	30,846	30,697
Wage and salary jobs	27,377	27,730	28,970	28,053	27,528	27,131	26,958
Number of proprietors	3,302	3,347	3,382	3,493	3,722	3,715	3,739
Number of nonfarm proprietors 7/	267	271	275	285	311	311	314
Number of farm proprietors	3,035	3,076	3,107	3,208	3,411	3,404	3,425
Average earnings per job (dollars)	0	0	0	0	0	0	0
Average wages and salaries	12,237	13,268	14,611	15,457	16,573	17,953	18,808
Average nonfarm proprietors' income	10,753	11,224	12,226	13,140	14,435	15,688	16,498

West Virginia University  
Bureau of Business and Economic Research  
**Regional Economic Profile**

**Raleigh County**

	1983	1984	1985	1986	1987	1988	1989
<b>Place of residence profile</b>							
Personal income	829,872	894,570	929,206	945,061	969,236	993,970	1,035,008
<b>Derivation of personal income</b>							
Net earnings 1/	496,549	548,641	570,331	567,310	586,990	591,646	602,366
Personal current transfer receipts	204,774	203,729	208,781	225,247	228,980	241,790	255,349
Income maintenance 2/	13,735	15,471	16,747	18,204	18,930	21,092	23,196
Unemployment insurance compensation	25,118	11,535	7,489	10,108	7,942	7,065	6,189
Retirement and other	165,921	176,723	184,545	196,935	202,108	213,633	225,964
Dividends, interest, and rent 3/	128,549	142,200	150,094	152,504	153,266	160,534	177,293
Population (persons) 4/	86,962	86,032	85,416	84,440	82,033	79,734	77,283
<b>Per capita incomes (dollars) 5/</b>							
Per capita personal income 5/	9,543	10,398	10,879	11,192	11,815	12,466	13,392
Per capita net earnings 5/	5,710	6,377	6,677	6,718	7,156	7,420	7,794
Per capita personal current transfer receipts 5/	2,355	2,368	2,444	2,668	2,791	3,032	3,304
Per capita income maintenance 5/	158	180	196	216	231	265	300
Per capita unemployment insurance compensation 5/	289	134	88	120	97	89	80
Per capita retirement and other 5/	1,908	2,054	2,161	2,332	2,464	2,679	2,924
Per capita dividends, interest, and rent 5/	1,478	1,653	1,757	1,806	1,868	2,013	2,294
<b>Place of work profile</b>							
Earnings by place of work	564,162	622,995	648,897	637,554	654,984	659,799	668,413
Wages and salaries	424,113	465,085	485,626	474,637	486,296	478,651	486,718
Supplements to wages and salaries	87,884	97,402	104,024	108,900	116,477	104,114	109,048
Employer contrib. for employee pension & insurance funds 6/	49,604	52,951	57,629	62,678	69,063	56,064	60,138
Employer contributions for government social insurance	38,280	44,451	46,395	46,222	47,414	48,050	48,910
Proprietors' income	52,165	60,508	59,247	54,017	52,211	77,034	72,647
Nonfarm proprietors' income	-631	-478	-517	-339	-280	-417	-94
Farm proprietors' income	52,796	60,986	59,764	54,356	52,491	77,451	72,741
Total full-time and part-time employment (number of jobs)	29,347	30,033	29,989	28,877	28,677	28,441	28,682
Wage and salary jobs	25,370	26,105	26,066	24,999	24,843	24,364	24,635
Number of proprietors	3,977	3,928	3,923	3,878	3,834	4,077	4,047
Number of nonfarm proprietors 7/	345	330	316	312	312	308	306
Number of farm proprietors	3,632	3,598	3,607	3,566	3,522	3,769	3,741
Average earnings per job (dollars)	0	0	0	0	0	0	0
Average wages and salaries	19,224	20,744	21,638	22,078	22,840	23,199	23,304
Average nonfarm proprietors' income	16,717	17,816	18,631	18,986	19,575	19,646	19,757

Source: BEA Regional Economic Information System  
Bureau of Economic Analysis

West Virginia University  
Bureau of Business and Economic Research  
**Regional Economic Profile**

**Raleigh County**

	1990	1991	1992	1993	1994	1995	1996
<b>Place of residence profile</b>							
Personal income	1,092,874	1,159,765	1,228,998	1,269,117	1,341,949	1,423,885	1,497,270
<b>Derivation of personal income</b>							
Net earnings 1/	639,515	667,735	697,450	708,113	760,048	822,632	862,926
Personal current transfer receipts	272,921	306,024	344,732	368,166	376,119	385,127	404,942
Income maintenance 2/	25,679	28,323	32,398	34,822	36,425	37,608	39,844
Unemployment insurance compensation	4,583	7,787	11,032	10,972	7,130	6,588	7,508
Retirement and other	242,659	269,914	301,302	322,372	332,564	340,931	357,590
Dividends, interest, and rent 3/	180,438	186,006	186,816	192,838	205,782	216,126	229,402
Population (persons) 4/	76,818	77,109	77,301	78,039	78,318	78,799	79,434
<b>Per capita incomes (dollars) 5/</b>							
Per capita personal income 5/	14,227	15,041	15,899	16,263	17,135	18,070	18,849
Per capita net earnings 5/	8,325	8,660	9,023	9,074	9,705	10,440	10,863
Per capita personal current transfer receipts 5/	3,553	3,969	4,460	4,718	4,802	4,887	5,098
Per capita income maintenance 5/	334	367	419	446	465	477	502
Per capita unemployment insurance compensation 5/	60	101	143	141	91	84	95
Per capita retirement and other 5/	3,159	3,500	3,898	4,131	4,246	4,327	4,502
Per capita dividends, interest, and rent 5/	2,349	2,412	2,417	2,471	2,628	2,743	2,888
<b>Place of work profile</b>							
Earnings by place of work	699,180	736,882	768,816	798,428	850,668	933,944	985,001
Wages and salaries	517,506	547,235	567,306	581,396	619,256	684,071	722,761
Supplements to wages and salaries	116,778	127,613	138,979	149,731	159,017	173,951	187,723
Employer contrib. for employee pension & insurance funds 6/	63,877	69,140	75,461	79,874	85,591	91,288	99,262
Employer contributions for government social insurance	52,901	58,473	63,518	69,857	73,426	82,663	88,461
Proprietors' income	64,896	62,034	62,531	67,301	72,395	75,922	74,517
Nonfarm proprietors' income	-222	-477	-282	-306	-475	-644	-821
Farm proprietors' income	65,118	62,511	62,813	67,607	72,870	76,566	75,338
Total full-time and part-time employment (number of jobs)	29,372	30,182	30,550	31,135	32,711	34,679	35,980
Wage and salary jobs	25,122	25,888	26,340	26,959	28,408	30,106	31,278
Number of proprietors	4,250	4,294	4,210	4,176	4,303	4,573	4,702
Number of nonfarm proprietors 7/	296	286	278	294	294	298	298
Number of farm proprietors	3,954	4,008	3,932	3,882	4,009	4,275	4,404
Average earnings per job (dollars)	0	0	0	0	0	0	0
Average wages and salaries	23,804	24,415	25,166	25,644	26,006	26,931	27,376
Average nonfarm proprietors' income	20,600	21,139	21,538	21,566	21,799	22,722	23,108

Source: BEA Regional Economic Information System  
Bureau of Economic Analysis



**Regional Economic Profile****Raleigh County**

	1997	1998	1999	2000	2001	2002	2003
<b>Place of residence profile</b>							
Personal income	1,560,241	1,649,037	1,683,445	1,755,182	1,887,264	1,952,044	1,946,029
<b>Derivation of personal income</b>							
Net earnings 1/	896,743	944,827	977,079	1,005,384	1,090,287	1,114,987	1,097,516
Personal current transfer receipts	412,373	438,384	444,002	462,370	506,236	546,329	565,086
Income maintenance 2/	38,304	37,740	39,316	39,969	43,995	46,629	48,943
Unemployment insurance compensation	6,763	6,746	6,442	5,240	5,716	9,062	10,796
Retirement and other	367,306	393,898	398,244	417,161	456,525	490,638	505,347
Dividends, interest, and rent 3/	251,125	265,826	262,364	287,428	290,741	290,728	283,427
Population (persons) 4/	79,727	79,932	79,614	79,018	78,251	78,737	78,465
<b>Per capita incomes (dollars) 5/</b>							
Per capita personal income 5/	19,570	20,630	21,145	22,212	24,118	24,792	24,801
Per capita net earnings 5/	11,248	11,820	12,273	12,723	13,933	14,161	13,987
Per capita personal current transfer receipts 5/	5,172	5,484	5,577	5,851	6,469	6,939	7,202
Per capita income maintenance 5/	480	472	494	506	562	592	624
Per capita unemployment insurance compensation 5/	85	84	81	66	73	115	138
Per capita retirement and other 5/	4,607	4,928	5,002	5,279	5,834	6,231	6,440
Per capita dividends, interest, and rent 5/	3,150	3,326	3,295	3,638	3,715	3,692	3,612
<b>Place of work profile</b>							
Earnings by place of work	1,021,979	1,085,739	1,132,563	1,169,166	1,279,422	1,310,458	1,307,711
Wages and salaries	744,278	785,439	815,708	837,964	909,214	920,066	917,366
Supplements to wages and salaries	194,304	206,055	216,182	229,909	233,311	238,900	249,792
Employer contrib. for employee pension & insurance funds 6/	104,353	108,680	114,998	119,316	127,361	136,866	144,953
Employer contributions for government social insurance	89,951	97,375	101,184	110,593	105,950	102,034	104,839
Proprietors' income	83,397	94,245	100,673	101,293	136,897	151,492	140,553
Nonfarm proprietors' income	-585	-819	-1,017	-845	-739	-879	-1,311
Farm proprietors' income	83,982	95,064	101,690	102,138	137,636	152,371	141,864
Total full-time and part-time employment (number of jobs)	36,734	37,649	38,006	37,988	38,815	38,692	37,963
Wage and salary jobs	31,673	32,525	32,907	32,776	33,693	33,572	32,753
Number of proprietors	5,061	5,124	5,099	5,212	5,122	5,120	5,210
Number of nonfarm proprietors 7/	303	299	276	259	248	217	231
Number of farm proprietors	4,758	4,825	4,823	4,953	4,874	4,903	4,979
Average earnings per job (dollars)	0	0	0	0	0	0	0
Average wages and salaries	27,821	28,838	29,800	30,777	32,962	33,869	34,447
Average nonfarm proprietors' income	23,499	24,149	24,788	25,566	26,985	27,406	28,009

West Virginia University  
Bureau of Business and Economic Research  
**Regional Economic Profile**

**Raleigh County**

	2004	2005	2006	2007	2008	2009	2010
<b>Place of residence profile</b>							
Personal income	1,992,671	2,115,975	2,245,287	2,183,067	2,333,708	2,440,350	2,571,302
<b>Derivation of personal income</b>							
Net earnings 1/	1,150,350	1,252,741	1,318,741	1,172,165	1,244,129	1,270,183	1,412,951
Personal current transfer receipts	567,286	587,892	622,205	664,094	725,535	775,491	812,281
Income maintenance 2/	50,416	49,173	51,968	55,075	58,134	69,361	76,156
Unemployment insurance compensation	7,198	6,318	5,784	6,712	8,018	19,441	20,354
Retirement and other	509,672	532,401	564,453	602,307	659,383	686,689	715,771
Dividends, interest, and rent 3/	275,035	275,342	304,341	346,808	364,044	394,676	346,070
Population (persons) 4/	78,428	78,341	78,178	78,323	78,379	78,782	78,924
<b>Per capita incomes (dollars) 5/</b>							
Per capita personal income 5/	25,408	27,010	28,720	27,873	29,775	30,976	32,579
Per capita net earnings 5/	14,668	15,991	16,868	14,966	15,873	16,123	17,903
Per capita personal current transfer receipts 5/	7,233	7,504	7,959	8,479	9,257	9,844	10,292
Per capita income maintenance 5/	643	628	665	703	742	880	965
Per capita unemployment insurance compensation 5/	92	81	74	86	102	247	258
Per capita retirement and other 5/	6,499	6,796	7,220	7,690	8,413	8,716	9,069
Per capita dividends, interest, and rent 5/	3,507	3,515	3,893	4,428	4,645	5,010	4,385
<b>Place of work profile</b>							
Earnings by place of work	1,381,184	1,521,624	1,597,557	1,449,998	1,546,608	1,576,662	1,713,443
Wages and salaries	985,937	1,055,684	1,113,588	1,149,900	1,244,573	1,256,670	1,305,857
Supplements to wages and salaries	267,339	287,064	316,459	307,286	319,228	319,782	324,918
Employer contrib. for employee pension & insurance funds 6/	158,702	172,485	206,591	208,421	222,631	219,966	221,502
Employer contributions for government social insurance	108,637	114,579	109,868	98,865	96,597	99,816	103,416
Proprietors' income	127,908	178,876	167,510	-7,188	-17,193	210	82,668
Nonfarm proprietors' income	-1,126	-1,411	-1,774	-2,116	-1,180	-1,042	-906
Farm proprietors' income	129,034	180,287	169,284	-5,072	-16,013	1,252	83,574
Total full-time and part-time employment (number of jobs)	39,049	39,830	40,652	40,715	41,303	40,477	40,768
Wage and salary jobs	33,597	34,422	35,049	34,910	35,266	34,354	34,655
Number of proprietors	5,452	5,408	5,603	5,805	6,037	6,123	6,113
Number of nonfarm proprietors 7/	244	261	276	323	315	319	313
Number of farm proprietors	5,208	5,147	5,327	5,482	5,722	5,804	5,800
Average earnings per job (dollars)	0	0	0	0	0	0	0
Average wages and salaries	35,371	38,203	39,298	35,613	37,445	38,952	42,029
Average nonfarm proprietors' income	29,346	30,669	31,772	32,939	35,291	36,580	37,682

Source: BEA Regional Economic Information System  
Bureau of Economic Analysis

West Virginia University  
Bureau of Business and Economic Research  
**Regional Economic Profile**

**Raleigh County**

	2011	2012	2013	2014	2015	2016	2017
<b>Place of residence profile</b>							
Personal income	2,847,344	2,857,382	2,785,091	2,820,476	2,828,914	2,719,361	2,830,273
<b>Derivation of personal income</b>							
Net earnings 1/	1,650,733	1,571,435	1,564,261	1,531,329	1,479,914	1,375,458	1,441,953
Personal current transfer receipts	810,486	830,378	835,889	891,963	914,724	934,423	961,777
Income maintenance 2/	75,775	75,930	76,313	78,448	75,273	76,042	75,575
Unemployment insurance compensation	14,688	15,074	14,779	9,377	10,225	11,174	6,056
Retirement and other	720,023	739,374	744,797	804,138	829,226	847,207	880,146
Dividends, interest, and rent 3/	386,125	455,569	384,941	397,184	434,276	409,480	426,543
Population (persons) 4/	79,273	79,164	78,728	78,139	77,335	76,259	75,022
<b>Per capita incomes (dollars) 5/</b>							
Per capita personal income 5/	35,918	36,094	35,376	36,096	36,580	35,660	37,726
Per capita net earnings 5/	20,823	19,850	19,869	19,597	19,136	18,037	19,220
Per capita personal current transfer receipts 5/	10,224	10,489	10,617	11,415	11,828	12,253	12,820
Per capita income maintenance 5/	956	959	969	1,004	973	997	1,007
Per capita unemployment insurance compensation 5/	185	190	188	120	132	147	81
Per capita retirement and other 5/	9,083	9,340	9,460	10,291	10,723	11,110	11,732
Per capita dividends, interest, and rent 5/	4,871	5,755	4,890	5,083	5,616	5,370	5,686
<b>Place of work profile</b>							
Earnings by place of work	1,946,070	1,888,099	1,901,647	1,884,009	1,816,986	1,715,073	1,819,538
Wages and salaries	1,404,622	1,446,855	1,412,246	1,391,375	1,354,609	1,271,969	1,340,850
Supplements to wages and salaries	349,458	374,636	370,327	350,866	349,994	331,629	351,247
Employer contrib. for employee pension & insurance funds 6/	238,386	259,555	259,296	239,673	241,292	226,356	238,708
Employer contributions for government social insurance	111,072	115,081	111,031	111,193	108,702	105,273	112,539
Proprietors' income	191,990	66,608	119,074	141,768	112,383	111,475	127,441
Nonfarm proprietors' income	-628	-380	-315	-705	-511	-673	-1,214
Farm proprietors' income	192,618	66,988	119,389	142,473	112,894	112,148	128,655
Total full-time and part-time employment (number of jobs)	41,868	42,353	41,625	41,495	40,680	39,071	39,435
Wage and salary jobs	35,766	36,519	35,567	35,432	34,718	33,321	33,586
Number of proprietors	6,102	5,834	6,058	6,063	5,962	5,750	5,849
Number of nonfarm proprietors 7/	309	302	303	301	295	290	288
Number of farm proprietors	5,793	5,532	5,755	5,762	5,667	5,460	5,561
Average earnings per job (dollars)	0	0	0	0	0	0	0
Average wages and salaries	46,481	44,580	45,685	45,403	44,665	43,896	46,140
Average nonfarm proprietors' income	39,273	39,619	39,707	39,269	39,017	38,173	39,923

## CAINC30 Footnotes

1/ Consists largely of Supplemental Security Income (SSI) payments; Earned Income Tax Credits (EITC); family assistance; general assistance; expenditures for food under the Special Supplemental Nutrition Program for Women, Infants, and Children (WIC); Supplemental Nutrition Assistance Program (SNAP); and other assistance benefits.

2/ Rental income of persons includes the capital consumption adjustment.

3/ Census Bureau midyear population estimates. Estimates for 2010-2017 reflect county population estimates available as of March 2018.

4/ Type of income divided by population yields a per capita measure for that type of income.

5/ Includes actual employer contributions and actuarially imputed employer contributions to reflect benefits accrued by defined benefit pension plan participants through service to employers in the current period.

6/ Excludes limited partners.

Note-- All dollar estimates are in thousands of current dollars (not adjusted for inflation). Statistics presented in thousands of dollars do not indicate more

(NA) Not available.

(NM) Not meaningful.

Last updated: November 15, 2018-- new statistics for 2017; revised statistics for 2001-2016.

Source: Department of Commerce / Bureau of Economic Analysis /

**Transfer Payments****Raleigh County**

	1969	1970	1971	1972	1973	1974	1975
<b>Personal current transfer receipts (\$000)</b>	<b>27,901</b>	<b>35,228</b>	<b>45,410</b>	<b>54,122</b>	<b>68,374</b>	<b>74,855</b>	<b>84,912</b>
Current transfer receipts of individuals from governments	26,215	33,592	43,826	52,331	66,273	72,327	81,378
Retirement and disability insurance benefits	16,526	21,313	30,132	36,626	51,758	54,678	58,510
Social Security benefits	15,223	17,718	20,162	22,555	27,479	31,853	35,028
Excluding Social Security benefits 1/	1,303	3,595	9,970	14,071	24,279	22,825	23,482
Medical benefits	3,009	3,173	3,698	3,970	4,015	4,973	6,859
Medicare benefits	1,925	1,946	2,263	2,146	2,395	3,509	4,423
Public assistance medical care benefits 2/	1,057	1,191	1,386	1,762	1,539	1,371	2,327
Military medical insurance benefits 3/	(L)	(L)	(L)	62	81	93	109
Income maintenance benefits	2,551	4,387	4,518	5,372	4,045	5,648	6,500
Supplemental security income (SSI) benefits	580	753	934	1,324	1,151	1,678	2,018
Earned Income Tax Credit (EITC)	(NA)	(NA)	(NA)	(NA)	(NA)	(NA)	(NA)
Supplemental Nutrition Assistance Program (SNAP)	675	2,142	2,267	2,561	1,507	2,544	2,367
Other income maintenance benefits 4/	1,296	1,492	1,317	1,487	1,387	1,426	2,115
Unemployment insurance compensation	463	624	1,009	1,436	1,254	1,154	1,683
State unemployment insurance compensation	349	483	711	1,125	1,077	1,034	1,459
Excluding state unemployment insurance compensation	114	141	298	311	177	120	224
Veterans benefits	3,433	3,826	4,190	4,630	4,870	5,455	6,325
Education and training assistance 5/	233	269	279	297	331	419	562
Other transfer receipts of individuals from governments 6/	0	0	0	0	0	0	939
Current transfer receipts of nonprofit institutions	882	892	936	1,038	1,097	1,247	1,456
Current transfer receipts of individuals from businesses 7/	804	744	648	753	1,004	1,281	2,078

West Virginia University  
Bureau of Business and Economic Research  
**Transfer Payments**

**Raleigh County**

	1976	1977	1978	1979	1980	1981	1982
<b>Personal current transfer receipts (\$000)</b>	<b>93,226</b>	<b>98,476</b>	<b>115,135</b>	<b>140,330</b>	<b>157,081</b>	<b>170,524</b>	<b>184,919</b>
Current transfer receipts of individuals from governments	89,256	95,050	110,572	135,045	151,467	164,041	178,526
Retirement and disability insurance benefits	64,100	67,622	72,954	93,888	102,655	112,222	118,532
Social Security benefits	39,344	42,813	45,875	51,979	59,496	68,260	75,249
Excluding Social Security benefits 1/	24,756	24,809	27,079	41,909	43,159	43,962	43,283
Medical benefits	8,927	9,840	12,127	14,033	16,817	19,982	22,372
Medicare benefits	5,800	6,428	7,432	8,350	10,087	13,131	14,836
Public assistance medical care benefits 2/	3,014	3,289	4,565	5,507	6,528	6,619	7,277
Military medical insurance benefits 3/	113	123	130	176	202	232	259
Income maintenance benefits	6,865	7,611	10,993	10,070	10,120	12,492	11,625
Supplemental security income (SSI) benefits	2,171	2,235	2,321	2,491	2,730	3,022	3,199
Earned Income Tax Credit (EITC)	490	443	391	365	666	657	644
Supplemental Nutrition Assistance Program (SNAP)	1,986	2,760	5,698	4,431	3,405	5,552	4,415
Other income maintenance benefits 4/	2,218	2,173	2,583	2,783	3,319	3,261	3,367
Unemployment insurance compensation	2,050	2,338	6,644	8,695	12,878	9,379	15,531
State unemployment insurance compensation	1,746	1,771	5,790	7,457	9,310	8,568	15,356
Excluding state unemployment insurance compensation	304	567	854	1,238	3,568	811	175
Veterans benefits	6,708	6,923	7,032	7,327	7,610	8,329	8,826
Education and training assistance 5/	606	715	821	1,031	1,386	1,636	1,636
Other transfer receipts of individuals from governments 6/	0	(L)	(L)	(L)	(L)	(L)	(L)
Current transfer receipts of nonprofit institutions	1,972	2,137	2,849	2,974	3,200	3,182	2,879
Current transfer receipts of individuals from businesses 7/	1,998	1,289	1,714	2,311	2,414	3,301	3,514

**Transfer Payments****Raleigh County**

	1983	1984	1985	1986	1987	1988	1989
<b>Personal current transfer receipts (\$000)</b>	<b>204,774</b>	<b>203,729</b>	<b>208,781</b>	<b>225,247</b>	<b>228,980</b>	<b>241,790</b>	<b>255,349</b>
Current transfer receipts of individuals from governments	197,907	194,635	198,997	215,177	220,153	233,105	246,073
Retirement and disability insurance benefits	123,543	128,795	132,422	136,511	142,199	145,348	149,673
Social Security benefits	78,946	83,834	87,069	90,036	91,982	96,458	102,561
Excluding Social Security benefits 1/	44,597	44,961	45,353	46,475	50,217	48,890	47,112
Medical benefits	24,117	26,783	30,081	38,107	39,640	47,862	54,776
Medicare benefits	15,741	17,425	20,429	23,611	27,080	30,054	33,973
Public assistance medical care benefits 2/	8,078	8,966	9,256	14,082	12,157	17,380	20,316
Military medical insurance benefits 3/	298	392	396	414	403	428	487
Income maintenance benefits	13,735	15,471	16,747	18,204	18,930	21,092	23,196
Supplemental security income (SSI) benefits	3,489	3,941	4,291	4,551	4,779	5,323	5,752
Earned Income Tax Credit (EITC)	666	713	608	687	640	1,246	1,835
Supplemental Nutrition Assistance Program (SNAP)	5,784	6,149	6,299	6,552	6,880	7,525	8,167
Other income maintenance benefits 4/	3,796	4,668	5,549	6,414	6,631	6,998	7,442
Unemployment insurance compensation	25,118	11,535	7,489	10,108	7,942	7,065	6,189
State unemployment insurance compensation	24,848	11,365	7,302	9,940	7,813	6,954	6,098
Excluding state unemployment insurance compensation	270	170	187	168	129	111	91
Veterans benefits	9,697	10,026	10,088	10,038	9,272	9,308	9,192
Education and training assistance 5/	1,691	2,015	2,143	2,170	2,111	2,399	3,007
Other transfer receipts of individuals from governments 6/	(L)	(L)	(L)	(L)	59	(L)	(L)
Current transfer receipts of nonprofit institutions	3,140	3,466	3,499	3,920	3,746	3,646	3,646
Current transfer receipts of individuals from businesses 7/	3,727	5,628	6,285	6,150	5,081	5,039	5,630

**Transfer Payments****Raleigh County**

	1990	1991	1992	1993	1994	1995	1996
<b>Personal current transfer receipts (\$000)</b>	<b>272,921</b>	<b>306,024</b>	<b>344,732</b>	<b>368,166</b>	<b>376,119</b>	<b>385,127</b>	<b>404,942</b>
Current transfer receipts of individuals from governments	264,094	298,394	337,385	361,227	369,374	376,745	395,307
Retirement and disability insurance benefits	157,503	165,403	176,287	183,413	183,353	185,981	196,145
Social Security benefits	109,462	117,224	122,774	127,540	134,109	139,055	145,017
Excluding Social Security benefits 1/	48,041	48,179	53,513	55,873	49,244	46,926	51,128
Medical benefits	63,655	84,390	103,815	116,460	126,147	129,676	133,622
Medicare benefits	40,137	44,935	49,837	51,498	59,036	63,191	69,878
Public assistance medical care benefits 2/	22,920	38,759	53,257	64,295	66,499	65,927	63,145
Military medical insurance benefits 3/	598	696	721	667	612	558	599
Income maintenance benefits	25,679	28,323	32,398	34,822	36,425	37,608	39,844
Supplemental security income (SSI) benefits	6,391	7,420	9,042	10,784	11,705	12,887	13,672
Earned Income Tax Credit (EITC)	1,970	2,140	3,058	3,251	3,835	5,856	7,302
Supplemental Nutrition Assistance Program (SNAP)	9,397	10,810	12,174	12,612	12,399	11,658	11,172
Other income maintenance benefits 4/	7,921	7,953	8,124	8,175	8,486	7,207	7,698
Unemployment insurance compensation	4,583	7,787	11,032	10,972	7,130	6,588	7,508
State unemployment insurance compensation	4,488	7,656	10,591	10,611	6,924	6,442	7,332
Excluding state unemployment insurance compensation	95	131	441	361	206	146	176
Veterans benefits	9,655	9,509	9,954	11,019	11,266	11,526	12,935
Education and training assistance 5/	2,971	2,886	3,796	4,368	4,925	5,284	5,109
Other transfer receipts of individuals from governments 6/	(L)	96	103	173	128	82	144
Current transfer receipts of nonprofit institutions	3,549	3,774	4,159	4,653	4,947	5,100	5,280
Current transfer receipts of individuals from businesses 7/	5,278	3,856	3,188	2,286	1,798	3,282	4,355



**Transfer Payments****Raleigh County**

	1997	1998	1999	2000	2001	2002	2003	2004
<b>Personal current transfer receipts (\$000)</b>	<b>412,373</b>	<b>438,384</b>	<b>444,002</b>	<b>462,370</b>	<b>506,236</b>	<b>546,329</b>	<b>565,086</b>	<b>567,286</b>
Current transfer receipts of individuals from governments	403,835	427,914	431,239	447,298	489,800	532,959	553,696	558,353
Retirement and disability insurance benefits	200,883	202,983	209,236	217,507	239,330	259,165	252,119	241,005
Social Security benefits	150,940	155,754	159,946	167,635	177,123	185,597	192,393	201,962
Excluding Social Security benefits 1/	49,943	47,229	49,290	49,872	62,207	73,568	59,726	39,043
Medical benefits	138,455	160,277	155,079	161,538	175,735	190,463	211,685	226,330
Medicare benefits	73,566	85,045	83,420	84,666	92,680	101,114	108,259	115,651
Public assistance medical care benefits 2/	64,284	74,606	70,970	76,123	82,244	88,418	102,175	109,152
Military medical insurance benefits 3/	605	626	689	749	811	931	1,251	1,527
Income maintenance benefits	38,304	37,740	39,316	39,969	43,995	46,629	48,943	50,416
Supplemental security income (SSI) benefits	13,468	14,162	14,546	14,604	15,901	16,376	17,256	17,429
Earned Income Tax Credit (EITC)	8,370	8,803	9,156	9,135	8,953	9,323	10,469	10,699
Supplemental Nutrition Assistance Program (SNAP)	10,664	10,070	9,314	8,431	8,250	9,073	9,898	10,785
Other income maintenance benefits 4/	5,802	4,705	6,300	7,799	10,891	11,857	11,320	11,503
Unemployment insurance compensation	6,763	6,746	6,442	5,240	5,716	9,062	10,796	7,198
State unemployment insurance compensation	6,596	6,609	6,316	5,133	5,564	8,910	10,622	6,976
Excluding state unemployment insurance compensation	167	137	126	107	152	152	174	222
Veterans benefits	13,270	14,252	14,744	15,757	16,561	18,176	19,750	21,695
Education and training assistance 5/	6,018	5,776	6,306	7,078	8,129	9,247	10,172	11,446
Other transfer receipts of individuals from governments 6/	142	140	116	209	334	217	231	263
Current transfer receipts of nonprofit institutions	5,363	5,547	6,261	6,346	6,922	6,968	7,299	7,576
Current transfer receipts of individuals from businesses 7/	3,175	4,923	6,502	8,726	9,514	6,402	4,091	1,357

**Transfer Payments****Raleigh County**

	<b>2005</b>	<b>2006</b>	<b>2007</b>	<b>2008</b>	<b>2009</b>	<b>2010</b>	<b>2011</b>	<b>2012</b>
<b>Personal current transfer receipts (\$000)</b>	<b>587,892</b>	<b>622,205</b>	<b>664,094</b>	<b>725,535</b>	<b>775,491</b>	<b>812,281</b>	<b>810,486</b>	<b>830,378</b>
Current transfer receipts of individuals from governments	576,685	612,342	651,799	711,773	760,585	796,291	793,270	814,960
Retirement and disability insurance benefits	245,399	254,236	261,770	271,559	293,727	300,856	306,063	317,156
Social Security benefits	213,244	224,626	237,144	248,515	269,088	274,463	280,586	294,109
Excluding Social Security benefits 1/	32,155	29,610	24,626	23,044	24,639	26,393	25,477	23,047
Medical benefits	240,147	260,830	285,531	298,178	313,567	325,779	339,481	347,431
Medicare benefits	123,332	145,415	164,842	173,851	176,080	184,573	189,522	189,127
Public assistance medical care benefits 2/	115,394	113,699	118,896	122,321	135,234	138,897	147,612	155,831
Military medical insurance benefits 3/	1,421	1,716	1,793	2,006	2,253	2,309	2,347	2,473
Income maintenance benefits	49,173	51,968	55,075	58,134	69,361	76,156	75,775	75,930
Supplemental security income (SSI) benefits	16,548	17,548	19,666	19,899	21,009	21,642	23,017	24,485
Earned Income Tax Credit (EITC)	10,968	11,153	11,687	12,527	12,440	14,577	14,693	14,266
Supplemental Nutrition Assistance Program (SNAP)	10,775	10,673	11,371	13,841	18,873	21,807	22,241	22,766
Other income maintenance benefits 4/	10,882	12,594	12,351	11,867	17,039	18,130	15,824	14,413
Unemployment insurance compensation	6,318	5,784	6,712	8,018	19,441	20,354	14,688	15,074
State unemployment insurance compensation	6,090	5,585	6,546	7,831	18,772	18,944	14,258	14,706
Excluding state unemployment insurance compensation	228	199	166	187	669	1,410	430	368
Veterans benefits	23,923	25,831	27,909	30,267	33,433	33,658	31,554	41,888
Education and training assistance 5/	11,468	13,465	14,267	17,982	22,590	23,096	16,219	15,232
Other transfer receipts of individuals from governments 6/	257	228	535	27,635	8,466	16,392	9,490	2,249
Current transfer receipts of nonprofit institutions	8,812	8,317	8,092	7,878	8,380	9,305	8,977	9,536
Current transfer receipts of individuals from businesses 7/	2,395	1,546	4,203	5,884	6,526	6,685	8,239	5,882

West Virginia University  
Bureau of Business and Economic Research  
**Transfer Payments**

**Raleigh County**

	2013	2014	2015	2016	2017
<b>Personal current transfer receipts (\$000)</b>	<b>835,889</b>	<b>891,963</b>	<b>914,724</b>	<b>934,423</b>	<b>961,777</b>
Current transfer receipts of individuals from governments	821,025	876,086	897,414	914,962	943,887
Retirement and disability insurance benefits	324,687	341,419	342,596	346,781	353,344
Social Security benefits	303,288	321,037	323,734	329,893	337,079
Excluding Social Security benefits 1/	21,399	20,382	18,862	16,888	16,265
Medical benefits	350,358	387,592	403,292	410,507	436,019
Medicare benefits	186,119	198,233	205,828	212,216	219,558
Public assistance medical care benefits 2/	161,993	187,171	195,269	196,230	214,331
Military medical insurance benefits 3/	2,246	2,188	2,195	2,061	2,130
Income maintenance benefits	76,313	78,448	75,273	76,042	75,575
Supplemental security income (SSI) benefits	24,196	25,912	22,148	22,180	22,115
Earned Income Tax Credit (EITC)	15,060	15,869	16,367	16,687	16,723
Supplemental Nutrition Assistance Program (SNAP)	21,860	21,560	21,775	21,729	20,567
Other income maintenance benefits 4/	15,197	15,107	14,983	15,446	16,170
Unemployment insurance compensation	14,779	9,377	10,225	11,174	6,056
State unemployment insurance compensation	14,502	9,203	10,064	11,033	5,938
Excluding state unemployment insurance compensation	277	174	161	141	118
Veterans benefits	43,316	45,567	48,268	49,142	51,340
Education and training assistance 5/	9,975	9,903	11,805	13,801	12,897
Other transfer receipts of individuals from governments 6/	1,597	3,780	5,955	7,515	8,656
Current transfer receipts of nonprofit institutions	9,578	9,770	9,689	9,575	9,340
Current transfer receipts of individuals from businesses 7/	5,286	6,107	7,621	9,886	8,550

## CAINC35 Footnotes

1/ Consists largely of temporary disability payments, pension benefit guaranty payments, black lung payments, workers compensation, and Panama Canal construction annuity payments.

2/ Consists of Medicaid and other medical vendor payments.

3/ Consists of payments made under the TriCare Management Program (formerly called CHAMPUS) for the medical care of dependents of active duty military personnel and of retired military personnel and their dependents at nonmilitary medical facilities.

4/ Consists largely of general assistance; family assistance (currently Temporary Assistance for Needy Families (TANF), previously emergency assistance and Aid to Families with Dependent Children (AFDC) and emergency assistance); expenditures for food under the Special Supplemental Nutrition Program for Women, Infants, and Children (WIC); Other Needs Assistance; refugee assistance; foster home care and adoption assistance; the Additional Child Tax Credit; and energy assistance.

5/ Consists largely of federal fellowship payments (National Science Foundation fellowships and traineeships, subsistence payments to state maritime academy cadets, and other federal fellowships), interest subsidy on higher education loans, Pell Grants, Job Corps payments, education exchange payments, and state education assistance payments.

6/ Consists largely of Bureau of Indian Affairs payments; Alaska Permanent Fund dividend payments; compensation of survivors of public safety officers; compensation of victims of crime; disaster relief payments; compensation for Japanese internment; the Economic Stimulus Act of 2008 rebates; the American Recovery and Reinvestment Act of 2009 funded tax credits, Federal Additional Compensation for unemployment, COBRA premium reduction, and the Economic Recovery lump sum payment; the health insurance premium tax credit and cost sharing reductions; other tax credits; and other special payments to individuals.

7/ Consists of personal injury payments to individuals other than employees and other business transfer payments.

Note-- All dollar estimates are in thousands of current dollars (not adjusted for inflation). Statistics presented in thousands of dollars do not

(NA) Not available.

(NA) Not available.

Last updated: November 16, 2017-- new estimates for 2016; revised estimates for 2014-2015.

Source: Department of Commerce / Bureau of Economic Analysis / Regional Economic Accounts

**Farm Income and Expenses****Raleigh County**

	1969	1970	1971	1972	1973	1974	1975
<b>Cash receipts from marketings (\$000)</b>	<b>1,242</b>	<b>1,212</b>	<b>1,101</b>	<b>1,114</b>	<b>1,531</b>	<b>1,494</b>	<b>1,576</b>
Cash receipts: Livestock and products	1,143	1,109	1,010	1,011	1,395	1,346	1,342
Cash receipts: Crops	99	103	91	103	136	148	234
Other income (\$000)	238	232	282	304	318	319	308
Government payments	(L)	(L)	(L)	(L)	(L)	(L)	51
Imputed and miscellaneous income received 2/	208	211	247	261	312	279	257
Production expenses	1,565	1,523	1,455	1,374	1,700	1,819	1,686
Feed purchased	464	482	470	444	672	753	572
Livestock purchased	254	215	173	139	148	94	87
Seed purchased	(L)	(L)	(L)	(L)	(L)	(L)	(L)
Fertilizer and lime (incl. ag. chemicals 1978-fwd.)	71	72	68	73	72	107	103
Petroleum products purchased	55	53	(L)	(L)	(L)	67	75
Hired farm labor expenses 3/	159	160	162	144	192	178	142
All other production expenses 4/	551	531	527	521	555	602	683
Value of inventory change	50	(L)	(L)	(L)	(L)	80	(L)
Value of inventory change: livestock	(L)	(L)	(L)	(L)	(L)	77	(L)
Value of inventory change: crops	(L)	(L)	(L)	(L)	0	(L)	(L)
Value of inventory change: materials and supplies	(NA)	(NA)	(NA)	(NA)	(NA)	(NA)	(NA)
<b>Derivation of farm labor and proprietors' income (\$000)</b>							
Total cash receipts and other income	1,480	1,444	1,383	1,418	1,849	1,813	1,884
less: Production expenses	1,565	1,523	1,455	1,374	1,700	1,819	1,686
Realized net income	-85	-79	-72	(L)	149	(L)	198
plus: Value of inventory change	50	(L)	(L)	(L)	(L)	80	(L)
Total net income including corporate farms	(L)	-126	-62	(L)	184	74	182
less: Net income of corporate farms	0	0	0	0	0	0	0
plus: Statistical adjustment	0	0	0	0	0	0	0
Total net farm proprietors' income	-35	-126	-62	36	184	74	182
plus: Farm wages and perquisites	144	149	148	127	165	148	104
plus: Farm supplements to wages and salaries	7	7	8	8	10	12	11
Total farm labor and proprietors' income	116	30	94	171	359	234	297

**Farm Income and Expenses****Raleigh County**

	1976	1977	1978	1979	1980	1981	1982
<b>Cash receipts from marketings (\$000)</b>	<b>1,541</b>	<b>1,607</b>	<b>1,905</b>	<b>2,080</b>	<b>1,852</b>	<b>1,376</b>	<b>990</b>
Cash receipts: Livestock and products	1,226	1,216	1,437	1,553	1,319	869	864
Cash receipts: Crops	315	391	468	527	533	507	126
Other income (\$000)	343	354	271	375	292	319	469
Government payments	(L)	68	50	(L)	(L)	57	(L)
Imputed and miscellaneous income received 2/	305	286	221	335	248	262	431
Production expenses	1,900	1,975	2,293	2,246	2,305	2,151	2,100
Feed purchased	526	455	455	439	348	197	66
Livestock purchased	84	95	109	116	108	86	65
Seed purchased	(L)	(L)	68	56	(L)	(L)	(L)
Fertilizer and lime (incl. ag. chemicals 1978-fwd.)	124	151	156	129	171	168	134
Petroleum products purchased	94	106	115	122	164	166	135
Hired farm labor expenses 3/	224	210	339	329	360	349	389
All other production expenses 4/	811	915	1,051	1,055	1,107	1,154	1,298
Value of inventory change	(L)	(L)	(L)	(L)	353	73	-119
Value of inventory change: livestock	(L)	(L)	(L)	(L)	134	117	-142
Value of inventory change: crops	(L)	(L)	(L)	(L)	219	(L)	(L)
Value of inventory change: materials and supplies	(NA)	(NA)	(NA)	(NA)	(NA)	(NA)	(NA)
<b>Derivation of farm labor and proprietors' income (\$000)</b>							
Total cash receipts and other income	1,884	1,961	2,176	2,455	2,144	1,695	1,459
less: Production expenses	1,900	1,975	2,293	2,246	2,305	2,151	2,100
Realized net income	(L)	(L)	-117	209	-161	-456	-641
plus: Value of inventory change	(L)	(L)	(L)	(L)	353	73	-119
Total net income including corporate farms	-53	(L)	-137	203	192	-383	-760
less: Net income of corporate farms	0	0	0	0	0	0	0
plus: Statistical adjustment	0	0	0	0	0	0	0
Total net farm proprietors' income	-53	-20	-137	203	192	-383	-760
plus: Farm wages and perquisites	161	142	239	237	223	195	203
plus: Farm supplements to wages and salaries	17	17	21	21	18	16	16
Total farm labor and proprietors' income	125	139	123	461	433	-172	-541

**Farm Income and Expenses****Raleigh County**

	1983	1984	1985	1986	1987	1988	1989
<b>Cash receipts from marketings (\$000)</b>	<b>1,110</b>	<b>1,331</b>	<b>1,554</b>	<b>1,826</b>	<b>1,984</b>	<b>1,938</b>	<b>2,014</b>
Cash receipts: Livestock and products	999	897	1,041	1,263	1,403	1,374	1,479
Cash receipts: Crops	111	434	513	563	581	564	535
<b>Other income (\$000)</b>	<b>489</b>	<b>492</b>	<b>327</b>	<b>473</b>	<b>235</b>	<b>291</b>	<b>263</b>
Government payments	50	61	(L)	(L)	52	92	97
Imputed and miscellaneous income received 2/	439	431	291	434	183	199	166
<b>Production expenses</b>	<b>2,257</b>	<b>2,343</b>	<b>2,341</b>	<b>2,328</b>	<b>2,472</b>	<b>2,527</b>	<b>2,423</b>
Feed purchased	92	108	97	108	116	109	95
Livestock purchased	111	109	123	136	150	178	232
Seed purchased	(L)	(L)	(L)	(L)	(L)	(L)	(L)
Fertilizer and lime (incl. ag. chemicals 1978-fwd.)	129	137	149	127	142	140	138
Petroleum products purchased	135	146	139	124	125	120	107
Hired farm labor expenses 3/	364	369	369	330	325	329	297
All other production expenses 4/	1,415	1,460	1,451	1,490	1,602	1,636	1,538
<b>Value of inventory change</b>	<b>(L)</b>	<b>(L)</b>	<b>-68</b>	<b>-317</b>	<b>-58</b>	<b>-186</b>	<b>(L)</b>
Value of inventory change: livestock	(L)	(L)	-111	-168	-81	-142	(L)
Value of inventory change: crops	(L)	78	(L)	-149	(L)	(L)	86
Value of inventory change: materials and supplies	(NA)	(NA)	(NA)	(NA)	(NA)	(NA)	(NA)
<b>Derivation of farm labor and proprietors' income (\$000)</b>							
Total cash receipts and other income	1,599	1,823	1,881	2,299	2,219	2,229	2,277
less: Production expenses	2,257	2,343	2,341	2,328	2,472	2,527	2,423
Realized net income	-658	-520	-460	(L)	-253	-298	-146
plus: Value of inventory change	(L)	(L)	-68	-317	-58	-186	(L)
Total net income including corporate farms	-648	-482	-528	-346	-311	-484	-97
less: Net income of corporate farms	(L)	(L)	(L)	(L)	(L)	-67	(L)
plus: Statistical adjustment	0	0	0	0	0	0	0
Total net farm proprietors' income	-631	-478	-517	-339	-280	-417	-94
plus: Farm wages and perquisites	222	240	253	246	254	258	246
plus: Farm supplements to wages and salaries	32	37	39	40	49	47	59
Total farm labor and proprietors' income	-377	-201	-225	-53	23	-112	211

**Farm Income and Expenses****Raleigh County**

	1990	1991	1992	1993	1994	1995	1996
<b>Cash receipts from marketings (\$000)</b>	<b>2,201</b>	<b>2,051</b>	<b>1,997</b>	<b>2,337</b>	<b>1,977</b>	<b>2,090</b>	<b>1,814</b>
Cash receipts: Livestock and products	1,547	1,445	1,403	1,729	1,354	1,405	1,074
Cash receipts: Crops	654	606	594	608	623	685	740
Other income (\$000)	206	216	213	217	210	209	193
Government payments	(L)	55	(L)	(L)	(L)	(L)	(L)
Imputed and miscellaneous income received 2/	160	161	167	169	165	180	173
Production expenses	2,769	2,674	2,609	2,869	2,922	3,138	3,197
Feed purchased	83	62	55	(L)	62	74	85
Livestock purchased	325	309	318	398	318	261	154
Seed purchased	(L)	(L)	(L)	(L)	(L)	(L)	(L)
Fertilizer and lime (incl. ag. chemicals 1978-fwd.)	144	137	151	159	167	194	229
Petroleum products purchased	136	129	124	119	122	132	129
Hired farm labor expenses 3/	332	294	254	229	201	183	157
All other production expenses 4/	1,732	1,724	1,689	1,899	2,031	2,267	2,414
Value of inventory change	136	-90	(L)	-82	106	-105	-125
Value of inventory change: livestock	100	60	-66	-64	87	-53	-77
Value of inventory change: crops	(L)	-159	88	(L)	(L)	(L)	-53
Value of inventory change: materials and supplies	(NA)	(L)	(L)	(L)	(L)	(L)	(L)
<b>Derivation of farm labor and proprietors' income (\$000)</b>							
Total cash receipts and other income	2,407	2,267	2,210	2,554	2,187	2,299	2,007
less: Production expenses	2,769	2,674	2,609	2,869	2,922	3,138	3,197
Realized net income	-362	-407	-399	-315	-735	-839	-1,190
plus: Value of inventory change	136	-90	(L)	-82	106	-105	-125
Total net income including corporate farms	-226	-497	-372	-397	-629	-944	-1,315
less: Net income of corporate farms	(L)	(L)	-90	-91	-154	-300	-494
plus: Statistical adjustment	0	0	0	0	0	0	0
Total net farm proprietors' income	-222	-477	-282	-306	-475	-644	-821
plus: Farm wages and perquisites	257	223	187	177	149	134	112
plus: Farm supplements to wages and salaries	69	66	64	60	52	53	43
Total farm labor and proprietors' income	104	-188	-31	-69	-274	-457	-666



**Farm Income and Expenses****Raleigh County**

	1997	1998	1999	2000	2001	2002	2003	2004
<b>Cash receipts from marketings (\$000)</b>	<b>2,625</b>	<b>2,329</b>	<b>1,988</b>	<b>1,910</b>	<b>2,227</b>	<b>2,292</b>	<b>2,147</b>	<b>1,950</b>
Cash receipts: Livestock and products	1,439	1,355	1,162	1,066	1,252	1,400	1,706	1,476
Cash receipts: Crops	1,186	974	826	844	975	892	441	474
Other income (\$000)	184	251	322	359	256	323	330	394
Government payments	(L)	(L)	80	145	30	28	37	64
Imputed and miscellaneous income received 2/	169	218	242	214	226	295	293	330
Production expenses	3,790	3,833	3,620	3,448	3,374	3,595	3,674	3,763
Feed purchased	177	164	129	129	123	146	158	163
Livestock purchased	273	258	201	197	245	296	314	343
Seed purchased	(L)	(L)	(L)	(L)	37	53	52	44
Fertilizer and lime (incl. ag. chemicals 1978-fwd.)	267	287	271	239	234	241	223	239
Petroleum products purchased	143	134	131	157	144	159	156	204
Hired farm labor expenses 3/	151	193	226	230	264	350	418	442
All other production expenses 4/	2,744	2,761	2,625	2,460	2,327	2,350	2,353	2,328
Value of inventory change	(L)	(L)	-171	128	16	-58	-225	183
Value of inventory change: livestock	(L)	0	-74	-59	67	-60	-209	179
Value of inventory change: crops	(L)	(L)	-90	183	-47	-6	-2	-3
Value of inventory change: materials and supplies	(L)	(L)	(L)	(L)	-4	8	-14	7
<b>Derivation of farm labor and proprietors' income (\$000)</b>								
Total cash receipts and other income	2,809	2,580	2,310	2,269	2,483	2,615	2,477	2,344
less: Production expenses	3,790	3,833	3,620	3,448	3,374	3,595	3,674	3,763
Realized net income	-981	-1,253	-1,310	-1,179	-891	-980	-1,197	-1,419
plus: Value of inventory change	(L)	(L)	-171	128	16	-58	-225	183
Total net income including corporate farms	-1,000	-1,236	-1,481	-1,051	-875	-1,038	-1,422	-1,236
less: Net income of corporate farms	-415	-417	-464	-206	-136	-159	-111	-110
plus: Statistical adjustment	0	0	0	0	0	0	0	0
Total net farm proprietors' income	-585	-819	-1,017	-845	-739	-879	-1,311	-1,126
plus: Farm wages and perquisites	91	127	154	161	214	283	329	335
plus: Farm supplements to wages and salaries	44	52	71	94	103	91	98	108
Total farm labor and proprietors' income	-450	-640	-792	-590	-422	-505	-884	-683

**Farm Income and Expenses****Raleigh County**

	2005	2006	2007	2008	2009	2010	2011	2012
<b>Cash receipts from marketings (\$000)</b>	<b>2,201</b>	<b>1,939</b>	<b>2,273</b>	<b>2,950</b>	<b>3,285</b>	<b>3,230</b>	<b>3,633</b>	<b>4,094</b>
Cash receipts: Livestock and products	1,713	1,293	1,660	2,192	2,543	2,553	2,875	3,284
Cash receipts: Crops	488	646	613	758	742	677	758	810
 Other income (\$000)	 373	 417	 445	 804	 881	 1,215	 1,310	 2,451
Government payments	28	43	51	202	102	287	138	152
Imputed and miscellaneous income received 2/	345	374	394	602	779	928	1,172	2,299
 Production expenses	 4,150	 4,622	 5,203	 5,584	 5,474	 5,736	 6,179	 7,103
Feed purchased	227	309	419	544	490	576	634	940
Livestock purchased	327	262	270	354	353	331	394	498
Seed purchased	36	34	36	42	42	43	47	64
Fertilizer and lime (incl. ag. chemicals 1978-fwd.)	268	291	313	348	308	329	372	366
Petroleum products purchased	234	285	365	420	334	346	399	375
Hired farm labor expenses 3/	403	473	590	445	399	316	234	290
All other production expenses 4/	2,655	2,968	3,210	3,431	3,548	3,795	4,099	4,570
 Value of inventory change	 34	 48	 -83	 91	 -312	 -92	 333	 -7
Value of inventory change: livestock	39	59	-38	-6	-337	6	161	175
Value of inventory change: crops	5	-26	-60	94	25	-99	176	-188
Value of inventory change: materials and supplies	-10	15	15	3	0	1	-4	6
 <b>Derivation of farm labor and proprietors' income (\$000)</b>								
Total cash receipts and other income	2,574	2,356	2,718	3,754	4,166	4,445	4,943	6,545
less: Production expenses	4,150	4,622	5,203	5,584	5,474	5,736	6,179	7,103
Realized net income	-1,576	-2,266	-2,485	-1,830	-1,308	-1,291	-1,236	-558
plus: Value of inventory change	34	48	-83	91	-312	-92	333	-7
Total net income including corporate farms	-1,542	-2,218	-2,568	-1,739	-1,620	-1,383	-903	-565
less: Net income of corporate farms	-131	-444	-452	-559	-578	-477	-275	-185
plus: Statistical adjustment	0	0	0	0	0	0	0	0
Total net farm proprietors' income	-1,411	-1,774	-2,116	-1,180	-1,042	-906	-628	-380
plus: Farm wages and perquisites	282	328	389	315	274	223	168	230
plus: Farm supplements to wages and salaries	99	103	115	90	74	56	41	59
Total farm labor and proprietors' income	-1,030	-1,343	-1,612	-775	-694	-627	-419	-91

**Farm Income and Expenses****Raleigh County**

	2013	2014	2015	2016	2017
<b>Cash receipts from marketings (\$000)</b>	<b>4,345</b>	<b>4,845</b>	<b>4,528</b>	<b>4,109</b>	<b>4,307</b>
Cash receipts: Livestock and products	3,514	3,951	3,666	3,268	3,429
Cash receipts: Crops	831	894	862	841	878
Other income (\$000)	2,341	2,021	2,012	1,870	1,923
Government payments	287	153	189	85	50
Imputed and miscellaneous income received 2/	2,054	1,868	1,823	1,785	1,873
Production expenses	7,003	7,653	7,574	7,389	8,031
Feed purchased	1,020	1,057	1,049	955	926
Livestock purchased	345	443	500	417	410
Seed purchased	66	72	67	75	74
Fertilizer and lime (incl. ag. chemicals 1978-fwd.)	379	399	336	329	314
Petroleum products purchased	413	419	315	265	302
Hired farm labor expenses 3/	332	321	290	298	296
All other production expenses 4/	4,448	4,942	5,017	5,050	5,709
Value of inventory change	-120	-191	197	135	-93
Value of inventory change: livestock	-235	-172	248	136	-78
Value of inventory change: crops	117	-27	-52	23	-7
Value of inventory change: materials and supplies	-2	8	1	-24	-8
<b>Derivation of farm labor and proprietors' income (\$000)</b>					
Total cash receipts and other income	6,686	6,866	6,540	5,979	6,230
less: Production expenses	7,003	7,653	7,574	7,389	8,031
Realized net income	-317	-787	-1,034	-1,410	-1,801
plus: Value of inventory change	-120	-191	197	135	-93
Total net income including corporate farms	-437	-978	-837	-1,275	-1,894
less: Net income of corporate farms	-122	-273	-326	-602	-680
plus: Statistical adjustment	0	0	0	0	0
Total net farm proprietors' income	-315	-705	-511	-673	-1,214
plus: Farm wages and perquisites	238	249	204	233	211
plus: Farm supplements to wages and salaries	56	61	64	59	78
Total farm labor and proprietors' income	-21	-395	-243	-381	-925

## **CAINC45 Footnotes**

1/ Consists of the value of home consumption and other farm related income components, such as machine hire and custom work income and income from forest products (1978 to present).

2/ Consists of hired workers' cash pay and perquisites, employers' contributions for social security and Medicare, and payments for contract labor, machine hire, and custom work.

3/ Consists of repair and operation of machinery; depreciation, interest, rent and taxes; and other miscellaneous expenses including agricultural chemicals (1969-77).

Note-- All dollar estimates are in thousands of current dollars (not adjusted for inflation). Statistics presented in thousands of dollars do not

(NA) Not available.

(NA) Not available.

Last updated: November 15, 2018-- new statistics for 2017; revised statistics for 2001-2016.