

2018 West Virginia County Data Profile

Wirt County

Bureau of Business and Economic Research

College of Business and Economics, West Virginia University

Post Office Box 6025, Morgantown, WV 26506

304.293.7831; bebureau@mail.wvu.edu

<https://business.wvu.edu/centers/bureau-of-business-and-economic-research>

This publication compiles three sets of data. The first set comes from the U.S. Census Bureau's American Community Survey, which includes data on selected Social, Economic, Housing, and Demographic characteristics. The second set is the labor force statistics from the U.S. Bureau of Labor Statistics, which includes data on Total Labor Force, Total Employment, Unemployment, and Unemployment Rate. The third set comes from the U.S. Bureau of Economic Analysis, which includes data on: Personal Income; Total Full-Time and Part-Time Employment; Compensation by Industry; Regional Income and Expenses; Transfer Payments; and Farm Income and Expenses.

Data containing industry break-down are presented in two sets. The first is presented in terms of the U.S. Standard Industrial Classification system (SIC) and the second is in terms of the North American Industry Classification System (NAICS). The SIC data cover the years from 1969 to 2000, while the NAICS data cover the years from 2001 to 2017.

Wirt County

Table of Contents

BEARFACTS	-----	-----	-----	-----	-----	-----	1
DP02: Selected Social Characteristics (2017)	-----	-----	-----	-----	-----	-----	3
DP03: Selected Economic Characteristics (2017)	-----	-----	-----	-----	-----	-----	5
DP04: Selected Housing Characteristics (2017)	-----	-----	-----	-----	-----	-----	7
DP05: Demographic and Housing Estimates (2017)	-----	-----	-----	-----	-----	-----	9
Labor Force Statistics (1992-2017)	-----	-----	-----	-----	-----	-----	10
Personal Income by Major Source and Earning by Industry							
Table CAINC5S - 1969-2000 (SIC)	-----	-----	-----	-----	-----	-----	11
Table CAINC5N - 2001-2017 (NAICS)	-----	-----	-----	-----	-----	-----	32
Total Full-Time and Part-Time Employment by Industry							
Table CAEMP25S - 1969-2000 (SIC)	-----	-----	-----	-----	-----	-----	45
Table CAEMP25N - 2001-2017 (NAICS)	-----	-----	-----	-----	-----	-----	50
Compensation by Industry							
Table CAINC6N - 2001-2017 (NAICS)	-----	-----	-----	-----	-----	-----	54
Regional Income and Expenses							
Table CAINC30 - 1969-2017	-----	-----	-----	-----	-----	-----	67
Transfer Payments							
Table CAINC35 - 1969-2017	-----	-----	-----	-----	-----	-----	75
Farm Income and Expenses							
Table CA45 - 1969-2017	-----	-----	-----	-----	-----	-----	83



Wirt, West Virginia

Personal income last published on November 15, 2018.

Wirt is one of 55 counties in West Virginia. It is part of the Parkersburg-Vienna, WV Metropolitan Statistical Area. Its 2017 population of 5,794 ranked 55th in the state.

Per Capita Personal Income

In 2017, Wirt had a per capita personal income (PCPI) of \$29,994. This PCPI ranked 46th in the state and was 78 percent of the state average, \$38,479, and 58 percent of the national average, \$51,640. The 2017 PCPI reflected an increase of 1.9 percent from 2016. The 2016-2017 state change was 4.1 percent and the national change was 3.6 percent. In 2007, the PCPI of Wirt was \$21,332 and ranked 51st in the state. The 2007-2017 compound annual growth rate of PCPI was 3.5 percent. The compound annual growth rate for the state was 2.7 percent and for the nation was 2.6 percent.

Per Capita Personal Income, 2017

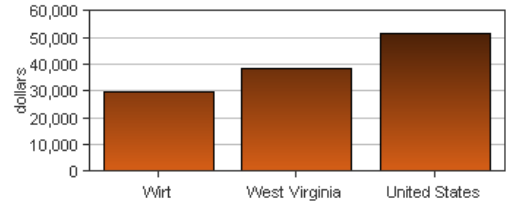

Per Capita Income as a Percent of the United States

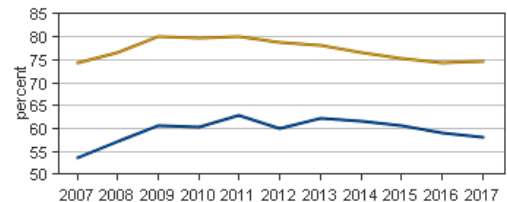

● Wirt
● West Virginia

Personal Income

In 2017, Wirt had a personal income of \$173,785.0*. This personal income ranked 55th in the state and accounted for 0.2 percent of the state total. In 2007, the personal income of Wirt was \$123,855.0* and ranked 54th in the state.

*Personal income estimates are in thousands of dollars, not adjusted for inflation.

	2016-2017 percent change	2007-2017 CAGR
Wirt	2.3 %	3.4 %
West Virginia	3.4 %	2.6 %
U.S.	4.4 %	3.4 %

CAGR: compound annual growth rate

Components of Personal Income

Personal income includes net earnings by place of residence; dividends, interest, and rent; and personal current transfer receipts received by the residents of Wirt.

2016-2017 percent change

	Wirt	West Virginia	U.S.
Net earnings	2.8 %	3.6 %	4.7 %
Dividends, interest, and rent	3.2 %	3.9 %	4.7 %
Personal current transfer receipts	1.1 %	2.8 %	2.9 %

2007-2017 CAGR

	Wirt	West Virginia	U.S.
Net earnings	2.2 %	1.8 %	3.0 %
Dividends, interest, and rent	6.1 %	2.6 %	3.6 %
Personal current transfer receipts	4.9 %	4.2 %	5.2 %

CAGR: compound annual growth rate

Percent Contribution to Personal Income

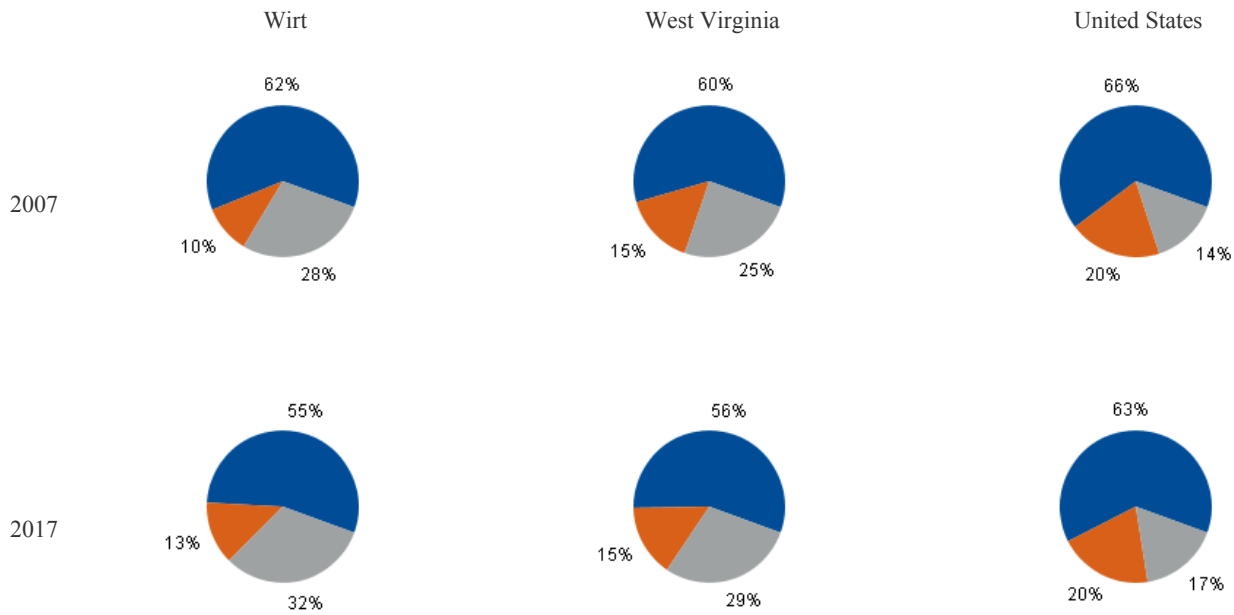

- Net earnings by place of residence
- Dividends, interest, and rent
- Personal current transfer receipts

DP02: SELECTED SOCIAL CHARACTERISTICS
2017 American Community Survey, 5-Year Estimates

Wirt County

Subject	Estimate	Percent
HOUSEHOLDS BY TYPE		
Total households	2,427	100.0%
Family households (families)	1,577	65.0%
With own children of the HH-er < 18 yrs	644	26.5%
Married-couple family	1,295	53.4%
With own children of the HH-er < 18 yrs	438	18.0%
Male householder, no wife present	58	2.4%
With own children of the HH-er < 18 yrs	56	2.3%
Female householder, no husband present	224	9.2%
With own children of the HH-er < 18 yrs	150	6.2%
Nonfamily households	850	35.0%
Householder living alone	664	27.4%
65 years and over	340	14.0%
Households w/ 1 or more people < 18 yrs	681	28.1%
Households w/ 1 or more people 65+	785	32.3%
Average household size	2.39	(X)
Average family size	2.89	(X)
RELATIONSHIP		
Population in households	5,800	100.0%
Householder	2,427	41.8%
Spouse	1,281	22.1%
Child	1,486	25.6%
Other relatives	209	3.6%
Nonrelatives	397	6.8%
Unmarried partner	201	3.5%
MARITAL STATUS		
Males 15 years and over	2,394	100.0%
Never married	636	26.6%
Now married, except separated	1,301	54.3%
Separated	44	1.8%
Widowed	44	1.8%
Divorced	369	15.4%
Females 15 years and over	2,318	100.0%
Never married	412	17.8%
Now married, except separated	1,310	56.5%
Separated	67	2.9%
Widowed	164	7.1%
Divorced	365	15.7%
FERTILITY		
Number of women 15 to 50 years old	57	100.0%
Unmarried (widowed,divorced,never mar.)	16	28.1%
Per 1,000 unmarried women	26	(X)
Per 1,000 women 15 to 50 years old	52	(X)
Per 1,000 women 15 to 19 years old	70	(X)
Per 1,000 women 20 to 34 years old	98	(X)
Per 1,000 women 35 to 50 years old	9	(X)

Subject	Estimate	Percent
GRANDPARENTS		
Number of grandparents living with own grandchildren under 18 years	16	100%
Grandparents responsible for grandchild.	6	37.5%
Years responsible for grandchildren	0	0
Less than 1 year	2	12.5%
1 or 2 years	0	0.0%
3 or 4 years	0	0.0%
5 or more years	4	25.0%
Number of grandparents responsible for own grandchildren under 18 years	6	100.0%
Who are female	4	66.7%
Who are married	2	33.3%
SCHOOL ENROLLMENT		
Population 3 yrs & over enrolled in school	1,178	100.0%
Nursery school, preschool	155	13.2%
Kindergarten	27	2.3%
Elementary school (grades 1-8)	603	51.2%
High school (grades 9-12)	296	25.1%
College or graduate school	97	8.2%
EDUCATIONAL ATTAINMENT		
Population 25 years and over	4,064	100.0%
Less than 9th grade	204	5.0%
9th to 12th grade, no diploma	414	10.2%
High school graduate (incl. equivalency)	1,967	48.4%
Some college, no degree	883	21.7%
Associate's degree	293	7.2%
Bachelor's degree	153	3.8%
Graduate or professional degree	150	3.7%
Percent high school graduate or higher	(X)	84.8%
Percent bachelor's degree or higher	(X)	7.5%
VETERAN STATUS		
Civilian population 18 years and over	4,503	100.0%
Civilian veterans	430	9.5%
DISABILITY STATUS OF THE CIVILIAN NON-INSTITUTIONALIZED POP.		
Total Civilian Noninstitutionalized Pop.	5,800	100.0%
With a disability	1,303	22.5%
Under 18 years	1,297	100.0%
With a disability	88	6.8%
18 to 64 years	3,443	100.0%
With a disability	741	21.5%
65 years and over	1,060	100.0%
With a disability	474	44.7%

DP02: SELECTED SOCIAL CHARACTERISTICS (continued)

2017 American Community Survey, 5-Year Estimates

Wirt County

Subject	Estimate	Percent
RESIDENCE 1 YEAR AGO		
Population 1 year and over	5,724	100.0%
Same house	5,373	93.9%
Different house in the U.S.	351	6.1%
Same county	129	2.3%
Different county	222	3.9%
Same state	153	2.7%
Different state	69	1.2%
Abroad	0	0.0%
PLACE OF BIRTH		
Total population	5,800	100.0%
Native	5,800	100.0%
Born in United States	5,790	99.8%
State of residence	4,693	80.9%
Different state	1,097	18.9%
Born in Puerto Rico, U.S. Islands., abroad	10	0.2%
Foreign born	0	0.0%
U.S. CITIZENSHIP STATUS		
Foreign-born population	0	100.0%
Naturalized U.S. citizen	0	-
Not a U.S. citizen	0	-
YEAR OF ENTRY		
Population born outside the United States	10	10
Native	10	100.0%
Entered 2010 or later	0	0.0%
Entered before 2010	10	100.0%
Foreign born	0	100.0%
Entered 2010 or later	0	-
Entered before 2010	0	-
WORLD REGION OF BIRTH OF FOREIGN BORN		
Foreign-born population, excluding population born at sea	0	100.0%
Europe	0	-
Asia	0	-
Africa	0	-
Oceania	0	-
Latin America	0	-
Northern America	0	-
LANGUAGE SPOKEN AT HOME		
Population 5 years and over	5,497	100.0%
English only	5,451	99.2%
Language other than English	46	0.8%
Speak English less than "very well"	13	0.2%
Spanish	32	0.6%
Speak English less than "very well"	6	0.1%

Subject	Estimate	Percent
Other Indo-European languages	14	0.3%
Speak English less than "very well"	7	0.1%
Asian and Pacific Islander languages	0	0.0%
Speak English less than "very well"	0	0.0%
Other languages	0	0.0%
Speak English less than "very well"	0	0.0%
ANCESTRY		
Total population	5,800	100.0%
American	805	13.9%
Arab	0	0.0%
Czech	0	0.0%
Danish	0	0.0%
Dutch	124	2.1%
English	663	11.4%
French (except Basque)	95	1.6%
French Canadian	0	0.0%
German	970	16.7%
Greek	0	0.0%
Hungarian	94	1.6%
Irish	974	16.8%
Italian	186	3.2%
Lithuanian	0	0.0%
Norwegian	0	0.0%
Polish	94	1.6%
Portuguese	0	0.0%
Russian	20	0.3%
Scotch-Irish	82	1.4%
Scottish	88	1.5%
Slovak	19	0.3%
Subsaharan African	0	0.0%
Swedish	6	0.1%
Swiss	0	0.0%
Ukrainian	0	0.0%
Welsh	60	1.0%
West Indian (excl. Hispanic origin groups)	0	0.0%
COMPUTERS AND INTERNET USE		
Total households	2,427	100.0%
With a computer	1,942	80.0%
With a broadband Internet subscription	1,584	65.3%

DP03: SELECTED ECONOMIC CHARACTERISTICS

2017 American Community Survey, 5-Year Estimates

Wirt County

Subject	Estimate	Percent
EMPLOYMENT STATUS		
Population 16 years and over	4,638	100.0%
In labor force	2,193	47.3%
Civilian labor force	2,193	47.3%
Employed	2,022	43.6%
Unemployed	171	3.7%
Armed Forces	0	0.0%
Not in labor force	2,445	52.7%
Civilian labor force	2,193	100.0%
Unemployment Rate	(X)	7.8%
Females 16 years and over	2,291	100.0%
In labor force	988	43.1%
Civilian labor force	988	43.1%
Employed	913	39.9%
Own children of the HH-er under 6 years	380	100.0%
All parents in family in labor force	222	58.4%
Own children of the HH-er 6 to 17 years	816	100.0%
All parents in family in labor force	494	60.5%
COMMUTING TO WORK		
Workers 16 years and over	1,963	100.0%
Car, truck, or van -- drove alone	1,661	84.6%
Car, truck, or van -- carpooled	170	8.7%
Public transportation (excl. taxicab)	0	0.0%
Walked	35	1.8%
Other means	0	0.0%
Worked at home	97	4.9%
Mean travel time to work (minutes)	35.0	(X)
OCCUPATION		
Civilian employed pop. 16 years & over	2,022	100.0%
Mngmt, business, science, & arts occup.	539	26.7%
Service occupations	381	18.8%
Sales and office occupations	421	20.8%
Nat. resources, construction, maintenance	355	17.6%
Prod., transp., & material moving occ.	326	16.1%
INDUSTRY		
Civilian employed pop. 16 years & over	2,022	100.0%
Ag., forestry, fishing & hunting, & mining	49	2.4%
Construction	267	13.2%
Manufacturing	229	11.3%
Wholesale trade	53	2.6%
Retail trade	235	11.6%
Transp. and warehousing, and utilities	85	4.2%
Information	7	0.3%
Fin. & ins. & real estate & rental-leasing	54	2.7%
Profess., scientific, mngmt, admin., & waste management services	42	2.1%
Educ. Serv. & health care & soc. assistance	511	25.3%
Arts, entert., rec., accom., & food services	217	10.7%
Other services, except public admin.	99	4.9%
Public administration	174	8.6%

Subject	Estimate	Percent
CLASS OF WORKER		
Civilian employed pop. 16 years & over	2,022	100.0%
Private wage and salary workers	1,535	75.9%
Government workers	421	20.8%
Self-emp. in own not incorp. workers	66	3.3%
Unpaid family workers	0	0.0%
INCOME AND BENEFITS (IN 2017 INFLATION-ADJUSTED DOLLARS)		
Total households	2,427	100.0%
Less than \$10,000	242	10.0%
\$10,000 to \$14,999	160	6.6%
\$15,000 to \$24,999	331	13.6%
\$25,000 to \$34,999	297	12.2%
\$35,000 to \$49,999	458	18.9%
\$50,000 to \$74,999	619	25.5%
\$75,000 to \$99,999	130	5.4%
\$100,000 to \$149,999	167	6.9%
\$150,000 to \$199,999	12	0.5%
\$200,000 or more	11	0.5%
Median household income (dollars)	38,936	(X)
Mean household income (dollars)	47,401	(X)
With earnings	1,494	61.6%
Mean earnings (dollars)	50,252	(X)
With Social Security	1,044	43.0%
Mean Social Security income (dollars)	17,505	(X)
With retirement income	499	20.6%
Mean retirement income (dollars)	29,139	(X)
With Supplemental Security Income	221	9.1%
Mean Supplemental Security Income (\$)	8,970	(X)
With cash public assistance income	44	1.8%
Mean cash public assistance income (\$)	2,084	(X)
With Food Stamp/SNAP in the past 12 mo.	511	21.1%
Families	1,577	100.0%
Less than \$10,000	67	4.2%
\$10,000 to \$14,999	74	4.7%
\$15,000 to \$24,999	205	13.0%
\$25,000 to \$34,999	182	11.5%
\$35,000 to \$49,999	341	21.6%
\$50,000 to \$74,999	457	29.0%
\$75,000 to \$99,999	114	7.2%
\$100,000 to \$149,999	132	8.4%
\$150,000 to \$199,999	5	0.3%
\$200,000 or more	0	0.0%
Median family income (dollars)	46,489	(X)
Mean family income (dollars)	49,971	(X)
Per capita income (dollars)	19,747	(X)
Nonfamily households	850	850
Median nonfamily income (dollars)	26,014	(X)
Mean nonfamily income (dollars)	41,392	(X)
Median earnings for workers (dollars)	28,125	(X)
Median earnings for male full-time (\$)	44,279	(X)
Median earnings for female full-time (\$)	30,000	(X)

Source: 2017 American Community Survey, 5 Year Estimates

U.S. Census Bureau

DP03: SELECTED ECONOMIC CHARACTERISTICS (continued)

2017 American Community Survey, 5-Year Estimates

Wirt County

Subject	Estimate	Percent
HEALTH INSURANCE COVERAGE		
Civilian noninstitutionalized population	5,800	100.0%
With health insurance coverage	5,245	90.4%
With private health insurance	3,182	54.9%
With public coverage	2,874	49.6%
No health insurance coverage	555	9.6%
Civilian noninstitutionalized pop. < 18 yrs	1,376	100.0%
No health insurance coverage	18	1.3%
Civilian noninst. population 18-64 years	3,364	100.0%
In labor force:	2,119	2,119
Employed:	1,956	1,956
With health insurance coverage	1,682	86.0%
With private health insurance	1,453	74.3%
With public coverage	284	14.5%
No health insurance coverage	274	14.0%
Unemployed:	163	163
With health insurance coverage	108	66.3%
With private health insurance	71	43.6%
With public coverage	37	22.7%
No health insurance coverage	55	33.7%
Not in labor force:	1,245	1,245
With health insurance coverage	1,037	83.3%
With private health insurance	464	37.3%
With public coverage	676	54.3%
No health insurance coverage	208	16.7%

Subject	Estimate	Percent
PERCENTAGE OF FAMILIES AND PEOPLE WHOSE INCOME IN THE PAST 12 MONTHS IS BELOW THE POVERTY LEVEL		
All families	(X)	14.5%
With related children of the HH-er < 18 yrs	(X)	26.8%
With related children of the HH-er < 5 yrs	(X)	15.4%
Married couple families	(X)	6.7%
With related children of the HH-er < 18 yrs	(X)	10.3%
With related children of the HH-er < 5 yrs	(X)	6.8%
Families w/ female householder, no husband	(X)	53.6%
With related children of the HH-er < 18 yrs	(X)	69.0%
With related children of the HH-er < 5 yrs	(X)	100.0%
	0	0
All people	(X)	21.2%
Under 18 years	(X)	38.9%
Related children of the HH-er under 18 yrs	(X)	38.7%
Related children of the HH-er < 5 yrs	(X)	40.4%
Related children of the HH-er 5-17 yrs	(X)	38.2%
18 years and over	(X)	16.4%
18 to 64 years	(X)	17.1%
65 years and over	(X)	14.3%
People in families	(X)	18.5%
Unrelated individuals 15 years and over	(X)	31.8%

DP04: SELECTED HOUSING CHARACTERISTICS

2017 American Community Survey, 5-Year Estimates

Wirt County

Subject	Estimate	Percent
HOUSING OCCUPANCY		
Total housing units	3,290	100.0%
Occupied housing units	2,427	73.8%
Vacant housing units	863	26.2%
Homeowner vacancy rate	0.1	(X)
Rental vacancy rate	5.5	(X)
UNITS IN STRUCTURE		
Total housing units	3,290	100.0%
1-unit, detached	2,357	71.6%
1-unit, attached	7	0.2%
2 units	29	0.9%
3 or 4 units	19	0.6%
5 to 9 units	37	1.1%
10 to 19 units	7	0.2%
20 or more units	5	0.2%
Mobile home	829	25.2%
Boat, RV, van, etc.	0	0.0%
YEAR STRUCTURE BUILT		
Total housing units	3,290	100.0%
Built 2014 or later	0	0.0%
Built 2010 to 2013	66	2.0%
Built 2000 to 2009	271	8.2%
Built 1990 to 1999	622	18.9%
Built 1980 to 1989	475	14.4%
Built 1970 to 1979	787	23.9%
Built 1960 to 1969	213	6.5%
Built 1950 to 1959	280	8.5%
Built 1940 to 1949	168	5.1%
Built 1939 or earlier	408	12.4%
ROOMS		
Total housing units	3,290	100.0%
1 room	135	4.1%
2 rooms	27	0.8%
3 rooms	213	6.5%
4 rooms	479	14.6%
5 rooms	947	28.8%
6 rooms	658	20.0%
7 rooms	353	10.7%
8 rooms	238	7.2%
9 rooms or more	240	7.3%
Median rooms	5.3	(X)
BEDROOMS		
Total housing units	3,290	100.0%
No bedroom	135	4.1%
1 bedroom	164	5.0%
2 bedrooms	1,043	31.7%
3 bedrooms	1,656	50.3%
4 bedrooms	275	8.4%
5 or more bedrooms	17	0.5%

Subject	Estimate	Percent
HOUSING TENURE		
Occupied housing units	2,427	100.0%
Owner-occupied	2,025	83.4%
Renter-occupied	402	16.6%
Average household size of owner-occupied unit	2.30	(X)
Average household size of renter-occupied unit	2.85	(X)
YEAR HOUSEHOLDER MOVED INTO UNIT		
Occupied housing units	2,427	100.0%
Moved in 2015 or later	157	6.5%
Moved in 2010 to 2014	470	19.4%
Moved in 2000 to 2009	550	22.7%
Moved in 1990 to 1999	595	24.5%
Moved in 1980 to 1989	343	14.1%
Moved in 1979 and earlier	312	12.9%
VEHICLES AVAILABLE		
Occupied housing units	2,427	100.0%
No vehicles available	117	4.8%
1 vehicle available	833	34.3%
2 vehicles available	1,005	41.4%
3 or more vehicles available	472	19.4%
HOUSE HEATING FUEL		
Occupied housing units	2,427	100.0%
Utility gas	1,320	54.4%
Bottled, tank, or LP gas	130	5.4%
Electricity	456	18.8%
Fuel oil, kerosene, etc.	15	0.6%
Coal or coke	0	0.0%
Wood	477	19.7%
Solar energy	0	0.0%
Other fuel	0	0.0%
No fuel used	29	1.2%
SELECTED CHARACTERISTICS		
Occupied housing units	2,427	100.0%
Lacking complete plumbing facilities	11	0.5%
Lacking complete kitchen facilities	11	0.5%
No telephone service available	92	3.8%
OCCUPANTS PER ROOM		
Occupied housing units	2,427	100.0%
1.00 or less	2,373	97.8%
1.01 to 1.50	5	0.2%
1.51 or more	49	2.0%

DP04: SELECTED HOUSING CHARACTERISTICS (continued)

2017 American Community Survey, 5-Year Estimates

Wirt County

Subject	Estimate	Percent
VALUE		
Owner-occupied units	2,025	100.0%
Less than \$50,000	489	24.1%
\$50,000 to \$99,999	722	35.7%
\$100,000 to \$149,999	331	16.3%
\$150,000 to \$199,999	224	11.1%
\$200,000 to \$299,999	147	7.3%
\$300,000 to \$499,999	112	5.5%
\$500,000 to \$999,999	0	0.0%
\$1,000,000 or more	0	0.0%
Median (dollars)	81,400	(X)
MORTGAGE STATUS		
Owner-occupied units	2,025	100.0%
Housing units with a mortgage	734	36.2%
Housing units without a mortgage	1,291	63.8%
SELECTED MONTHLY OWNER COSTS (SMOC)		
Housing units with a mortgage	734	100.0%
Less than \$500	110	15.0%
\$500 to \$999	506	68.9%
\$1,000 to \$1,499	57	7.8%
\$1,500 to \$1,999	61	8.3%
\$2,000 to \$2,499	0	0.0%
\$2,500 to \$2,999	0	0.0%
\$3,000 or more	0	0.0%
Median (dollars)	777	(X)
Housing units without a mortgage		
Less than \$250	664	51.4%
\$250 to \$399	482	37.3%
\$400 to \$599	129	10.0%
\$600 to \$799	16	1.2%
\$800 to \$999	0	0.0%
\$1,000 or more	0	0.0%
Median (dollars)	247	(X)
SELECTED MONTHLY OWNER COSTS AS A PERCENTAGE OF HOUSEHOLD INCOME (SMOCAPI)		
Housing unit with a mortgage (excluding units SMOCAP cannot be computed)	734	100.0%
Less than 20.0 percent	415	56.5%
20.0 to 24.9 percent	87	11.9%
25.0 to 29.9 percent	74	10.1%
30.0 to 34.9 percent	80	10.9%
35.0 percent or more	78	10.6%
Not computed	0	(X)

Subject	Estimate	Percent
Housing unit without a mortgage (excl. units SMOCAP cannot be computed)	1,232	100.0%
Less than 10.0 percent	793	64.4%
10.0 to 14.9 percent	169	13.7%
15.0 to 19.9 percent	128	10.4%
20.0 to 24.9 percent	32	2.6%
25.0 to 29.9 percent	18	1.5%
30.0 to 34.9 percent	55	4.5%
35.0 percent or more	37	3.0%
Not computed	59	(X)
GROSS RENT		
Occupied units paying rent	265	100.0%
Less than \$500	127	47.9%
\$500 to \$999	132	49.8%
\$1,000 to \$1,499	6	2.3%
\$1,500 to \$1,999	0	0.0%
\$2,000 to \$2,499	0	0.0%
\$2,500 to \$2,999	0	0.0%
\$3,000 or more	0	0.0%
Median (dollars)	513	(X)
No rent paid	137	(X)
GROSS RENT AS A PERCENTAGE OF HOUSEHOLD INCOME (GRAPI)		
Occupied units paying rent (excluding units where GRAPI can't be computed)	265	100.0%
Less than 15.0 percent	48	18.1%
15.0 to 19.9 percent	20	7.5%
20.0 to 24.9 percent	30	11.3%
25.0 to 29.9 percent	29	10.9%
30.0 to 34.9 percent	19	7.2%
35.0 percent or more	119	44.9%
Not computed	137	(X)

DP05: ACS DEMOGRAPHIC AND HOUSING ESTIMATES

2017 American Community Survey, 5-Year Estimates

Wirt County

Subject	Estimate	Percent
SEX AND AGE		
Total population	5,800	100.0%
Male	2,944	50.8%
Female	2,856	49.2%
Under 5 years	303	5.2%
5 to 9 years	463	8.0%
10 to 14 years	322	5.6%
15 to 19 years	368	6.3%
20 to 24 years	280	4.8%
25 to 34 years	534	9.2%
35 to 44 years	759	13.1%
45 to 54 years	757	13.1%
55 to 59 years	573	9.9%
60 to 64 years	381	6.6%
65 to 74 years	650	11.2%
75 to 84 years	339	5.8%
85 years and over	71	1.2%
Median age (years)	43.4	(X)
Under 18 years	1,297	22.4%
16 years and over	4,638	80.0%
18 years and over	4,503	77.6%
21 years and over	4,319	74.5%
62 years and over	1,257	21.7%
65 years and over	1,060	18.3%
18 years and over	4,503	100.0%
Male	2,256	50.1%
Female	2,247	49.9%
65 years and over	1,060	100.0%
Male	559	52.7%
Female	501	47.3%
RACE		
Total population	5,800	100.0%
One race	5,769	99.5%
Two or more races	31	0.5%
One race	5,769	99.5%
White	5,692	98.1%
Black or African American	55	0.9%
American Indian and Alaska Native	17	0.3%
Cherokee tribal grouping	17	0.3%
Chippewa tribal grouping	0	0.0%
Navajo tribal grouping	0	0.0%
Sioux tribal grouping	0	0.0%
Asian	0	0.0%
Asian Indian	0	0.0%
Chinese	0	0.0%

Subject	Estimate	Percent
Filipino	0	0.0%
Japanese	0	0.0%
Korean	0	0.0%
Vietnamese	0	0.0%
Other Asian	0	0.0%
Native Hawaiian & Other Pacific Islander	0	0.0%
Native Hawaiian	0	0.0%
Guamanian or Chamorro	0	0.0%
Samoan	0	0.0%
Other Pacific Islander	0	0.0%
Some other race	5	0.1%
Two or more races	31	0.5%
White & Black or African American	31	0.5%
White & Amer. Indian & Alaska Native	0	0.0%
White and Asian	0	0.0%
Black or African American and American Indian & Alaska Native	0	0.0%
Race alone or in combination with one or more other races		
Total population	5,800	100.0%
White	5,723	98.7%
Black or African American	86	1.5%
American Indian and Alaska Native	17	0.3%
Asian	0	0.0%
Nat. Hawaiian & Other Pacific Islander	0	0.0%
Some other race	5	0.1%
HISPANIC OR LATINO & RACE		
Total population	5,800	100.0%
Hispanic or Latino (of any race)	52	0.9%
Mexican	30	0.5%
Puerto Rican	16	0.3%
Cuban	6	0.1%
Other Hispanic or Latino	0	0.0%
Not Hispanic or Latino	5,748	99.1%
White alone	5,640	97.2%
Black or African Amer. alone	55	0.9%
Amer. Indian & Alaska Nat. alone	17	0.3%
Asian alone	0	0.0%
Nat. Hawaiian & Other Pacific Islander alone	0	0.0%
Some other race alone	5	0.1%
Two or more races	31	0.5%
Two races including Some other race	0	0.0%
Two races excluding Some other race, and Three or more races	31	0.5%
Total housing units	3,290	(X)
CITIZEN, VOTING AGE POPULATION		
Citizen, 18 and over population	4,503	100.0%
Male	2,256	50.1%
Female	2,247	49.9%

West Virginia University
Bureau of Business and Economic Research
Labor Force Statistics

Wirt County, West Virginia, and the United States

Wirt County	1992	1993	1994	1995	1996	1997	1998	1999	2000	2001	2002	2003	2004
Civilian Labor Force	2,054	2,030	1,967	2,088	2,027	1,939	1,900	1,965	2,563	2,555	2,543	2,549	2,487
Employment	1,724	1,702	1,689	1,753	1,692	1,660	1,622	1,679	2,383	2,391	2,340	2,309	2,312
Unemployment	330	328	278	335	335	279	278	286	180	164	203	240	175
Unemployment Rate	16.1	16.2	14.1	16.0	16.5	14.4	14.6	14.6	7.0	6.4	8.0	9.4	7.0

Wirt County	2005	2006	2007	2008	2009	2010	2011	2012	2013	2014	2015	2016	2017
Civilian Labor Force	2,505	2,545	2,489	2,463	2,434	2,292	2,278	2,297	2,318	2,263	0	0	0
Employment	2,319	2,391	2,341	2,314	2,139	2,005	2,015	2,045	2,083	2,044	0	0	0
Unemployment	186	154	148	149	295	287	263	252	235	219	0	0	0
Unemployment Rate	7.4	6.1	5.9	6.0	12.1	12.5	11.5	11.0	10.1	9.7	0.0	0.0	0.0

West Virginia	1992	1993	1994	1995	1996	1997	1998	1999	2000	2001	2002	2003	2004
Civilian Labor Force	778,882	779,810	782,507	784,567	795,409	796,507	795,145	804,343	809,063	809,128	799,998	786,552	783,658
Employment	690,770	697,021	713,372	722,870	735,701	741,865	742,528	752,379	764,711	768,661	752,548	738,990	741,890
Unemployment	88,112	82,789	69,135	61,697	59,708	54,642	52,617	51,964	44,352	40,467	47,450	47,562	41,768
Unemployment Rate	11.3	10.6	8.8	7.9	7.5	6.9	6.6	6.5	5.5	5.0	5.9	6.0	5.3

West Virginia	2005	2006	2007	2008	2009	2010	2011	2012	2013	2014	2015	2016	2017
Civilian Labor Force	790,982	806,168	811,160	812,905	814,027	811,125	807,021	807,917	798,530	787,845	780,428	781,600	778,821
Employment	750,561	766,399	773,990	777,560	751,165	740,910	741,972	747,384	744,410	735,511	727,758	733,980	738,309
Unemployment	40,421	39,769	37,170	35,345	62,862	70,215	65,049	60,533	54,120	52,334	52,670	47,620	40,512
Unemployment Rate	5.1	4.9	4.6	4.3	7.7	8.7	8.1	7.5	6.8	6.6	6.7	6.1	5.2

United States	1992	1993	1994	1995	1996	1997	1998	1999	2000	2001	2002	2003	2004
Civilian LF ('000)	128,105	129,200	131,056	132,304	133,943	136,297	137,673	139,368	142,583	143,734	144,863	146,510	147,401
Employment ('000)	118,492	120,259	123,060	124,900	126,708	129,558	131,463	133,488	136,891	136,933	136,485	137,736	139,252
Unemployment ('000)	9,613	8,940	7,996	7,404	7,236	6,739	6,210	5,880	5,692	6,801	8,378	8,774	8,149
Unemployment Rate	7.5	6.9	6.1	5.6	5.4	4.9	4.5	4.2	4.0	4.7	5.8	6.0	5.5

United States	2005	2006	2007	2008	2009	2010	2011	2012	2013	2014	2015	2016	2017
Civilian LF ('000)	149,320	151,428	153,124	154,287	154,142	153,889	153,617	154,975	155,389	155,922	157,130	159,187	160,320
Employment ('000)	141,730	144,427	146,047	145,362	139,877	139,064	139,869	142,469	143,929	146,305	148,834	151,436	153,337
Unemployment ('000)	7,591	7,001	7,078	8,924	14,265	14,825	13,747	12,506	11,460	9,617	8,296	7,751	6,982
Unemployment Rate	5.1	4.6	4.6	5.8	9.3	9.6	8.9	8.1	7.4	6.2	5.3	4.9	4.4

Personal Income by Major Source and Earnings by Detailed Industry**Wirt County**

	1969	1970	1971	1972	1973	1974	1975
Income by place of residence (\$000)							
Personal income	9,346	9,688	10,472	11,632	12,971	14,644	15,499
Population (persons) 2/	4,322	4,158	4,171	4,203	4,313	4,404	4,583
Per capita personal income (dollars)	2,162	2,330	2,511	2,768	3,007	3,325	3,382
Derivation of personal income (\$000)							
Earnings by place of work	3,236	3,400	3,804	4,775	5,232	5,772	5,665
less: Contributions for government social insurance 3/	228	238	271	355	440	514	543
Employee & self-employed contrib. for gov. social insurance	125	131	148	184	222	260	272
Employer contributions for government social insurance	103	107	123	171	218	254	271
plus: Adjustment for residence 4/	3,949	3,735	3,705	3,772	4,127	4,652	4,503
equals: Net earnings by place of residence	6,957	6,897	7,238	8,192	8,919	9,910	9,625
plus: Dividends, interest, and rent 5/	907	1,039	1,168	1,344	1,570	1,809	2,063
plus: Personal current transfer receipts	1,482	1,752	2,066	2,096	2,482	2,925	3,811
Earnings by place of work (\$000)							
Components of earnings							
Wages and salaries	2,199	2,295	2,526	3,179	3,430	3,871	4,013
Supplements to wages and salaries	274	299	354	466	509	658	708
Employer contrib. for employee pension & insurance funds 6/	171	192	231	295	291	404	437
Employer contributions for government social insurance	103	107	123	171	218	254	271
Proprietors' income 7/	763	806	924	1,130	1,293	1,243	944
Farm proprietors' income	102	130	213	334	445	277	-6
Nonfarm proprietors' income	661	676	711	796	848	966	950
Earnings by industry (\$000)							
Farm earnings	188	232	325	443	610	448	121
Nonfarm earnings	3,048	3,168	3,479	4,332	4,622	5,324	5,544
Private nonfarm earnings	1,916	1,886	2,033	2,711	2,902	3,529	3,491
Agricultural services, forestry, and fishing	6	20	13	16	18	20	14
Agricultural services	5	6	6	8	8	8	7
Forestry and fishing	1	14	7	8	10	12	7
Forestry	0	0	0	0	0	0	0
Fishing	1	14	7	8	10	12	7

Personal Income by Major Source and Earnings by Detailed Industry**Wirt County**

	1969	1970	1971	1972	1973	1974	1975
Mining	206	139	115	170	189	146	185
Metal mining	0	0	0	0	0	0	0
Coal mining	0	0	0	0	0	0	0
Oil and gas extraction	206	112	99	170	189	146	185
Nonmetallic minerals, except fuels	0	27	16	0	0	0	0
Construction	68	87	94	122	221	244	312
General building contractors	(D)	(D)	(D)	(D)	(D)	(D)	(D)
Heavy construction contractors	(D)	(D)	(D)	(D)	(D)	(D)	(D)
Special trade contractors	36	35	37	43	46	47	81
Manufacturing	547	642	728	1,139	1,184	1,629	1,365
Durable goods manufacturing	(D)	(D)	(D)	(D)	(D)	(D)	(D)
Lumber and wood products	107	108	107	102	92	138	67
Furniture and fixtures	0	0	0	0	0	0	0
Stone, clay, and glass products	0	0	0	0	0	0	0
Primary metal industries	0	0	0	0	0	0	0
Fabricated metal products	440	534	621	1,037	1,092	0	0
Industrial machinery and equipment	0	0	0	0	0	0	0
Electronic and other electric equipment	0	0	0	0	0	0	0
Motor vehicles and equipment	(D)	(D)	(D)	(D)	(D)	(D)	(D)
Other transportation equipment	0	0	0	0	0	0	0
Instruments and related products	0	0	0	0	0	0	0
Miscellaneous manufacturing industries	0	0	0	0	0	0	0
Ordnance 8/	0	0	0	0	0	0	(NA)
Nondurable goods manufacturing	(D)	(D)	(D)	(D)	(D)	(D)	(D)
Food and kindred products	0	0	0	0	0	0	0
Tobacco products	0	0	0	0	0	0	0
Textile mill products	0	0	0	0	0	0	0
Apparel and other textile products	0	0	0	0	0	0	0
Paper and allied products	0	0	0	0	0	0	0
Printing and publishing	0	0	0	0	0	0	0
Chemicals and allied products	0	0	0	0	0	0	0
Petroleum and coal products	0	0	0	0	0	0	0
Rubber and miscellaneous plastics products	(D)	(D)	(D)	(D)	(D)	(D)	(D)
Leather and leather products	0	0	0	0	0	0	0

Personal Income by Major Source and Earnings by Detailed Industry**Wirt County**

	1969	1970	1971	1972	1973	1974	1975
Transportation and public utilities	168	173	178	199	213	243	263
Railroad transportation	53	56	62	68	76	81	85
Trucking and warehousing	85	80	86	94	102	113	124
Water transportation	0	0	0	0	0	0	0
Other transportation	0	0	0	2	2	2	1
Local and interurban passenger transit	0	0	0	0	0	0	0
Transportation by air	0	0	0	0	0	0	0
Pipelines, except natural gas	0	0	0	0	0	0	0
Transportation services	0	0	0	2	2	2	1
Communications	5	16	10	15	16	19	19
Electric, gas, and sanitary services	25	21	20	20	17	28	34
Wholesale trade	41	41	119	165	107	126	137
Retail trade	493	397	373	444	501	641	584
Building materials and garden equipment	37	30	34	39	46	46	41
General merchandise stores	215	83	90	116	124	194	169
Food stores	47	55	60	64	80	121	95
Automotive dealers and service stations	98	115	116	144	154	204	186
Apparel and accessory stores	4	4	4	5	5	4	5
Home furniture and furnishings stores	26	42	4	6	7	7	8
Eating and drinking places	21	22	21	26	40	32	31
Miscellaneous retail	45	46	44	44	45	33	49
Finance, insurance, and real estate	90	100	106	125	97	100	94
Depository and nondepository institutions	(D)	(D)	(D)	(D)	(D)	(D)	(D)
Other finance, insurance, and real estate	(D)	(D)	(D)	(D)	(D)	(D)	(D)
Security and commodity brokers	0	0	0	0	0	0	0
Insurance carriers	0	0	0	0	0	0	0
Insurance agents, brokers, and services	(D)	(D)	(D)	(D)	(D)	(D)	(D)
Real estate	(D)	(D)	(D)	(D)	(D)	(D)	(D)
Combined real estate, insurance, etc. 9/	0	0	0	0	0	0	0
Holding and other investment offices	0	0	0	0	0	0	0
Services	297	287	307	331	372	380	537
Hotels and other lodging places	0	0	0	0	0	0	0
Personal services	86	61	66	87	113	126	140
Private households	75	78	81	84	89	86	89
Business services	15	22	18	21	24	25	26
Automotive repair, services, and parking	56	60	69	53	54	50	53

Personal Income by Major Source and Earnings by Detailed Industry**Wirt County**

	1969	1970	1971	1972	1973	1974	1975
Miscellaneous repair services	5	5	6	6	7	8	8
Amusement and recreation services	3	2	3	1	2	0	0
Motion pictures	0	0	0	0	0	0	0
Health services	20	21	26	32	33	35	36
Legal services	9	10	10	13	14	13	12
Educational services	0	0	0	0	0	0	0
Social services 10/	(NA)	(NA)	(NA)	(NA)	(NA)	(NA)	(D)
Museums, botanical, zoological gardens	0	0	0	0	0	0	0
Membership organizations	(D)	(D)	(D)	(D)	(D)	(D)	(D)
Engineering and management services 11/	(NA)	(NA)	(NA)	(NA)	(NA)	(NA)	(NA)
Miscellaneous services	28	28	28	34	33	31	35
Government and government enterprises	1,132	1,282	1,446	1,621	1,720	1,795	2,053
Federal, civilian	190	199	233	234	213	184	229
Military	30	37	39	46	43	42	48
State and local	912	1,046	1,174	1,341	1,464	1,569	1,776
State government	(NA)	(NA)	(NA)	(NA)	(NA)	(NA)	(NA)
Local government	(NA)	(NA)	(NA)	(NA)	(NA)	(NA)	(NA)

Personal Income by Major Source and Earnings by Detailed Industry**Wirt County**

	1976	1977	1978	1979	1980	1981	1982
Income by place of residence (\$000)							
Personal income	17,277	20,274	23,780	26,860	29,507	31,553	33,359
Population (persons) 2/	4,840	4,693	4,800	4,876	4,941	5,018	5,071
Per capita personal income (dollars)	3,570	4,320	4,954	5,509	5,972	6,288	6,578
Derivation of personal income (\$000)							
Earnings by place of work	6,319	7,651	9,479	10,440	10,599	11,324	11,549
less: Contributions for government social insurance 3/	628	746	958	1,069	1,096	1,297	1,446
Employee & self-employed contrib. for gov. social insurance	308	354	436	497	505	602	662
Employer contributions for government social insurance	320	392	522	572	591	695	784
plus: Adjustment for residence 4/	5,322	6,247	7,659	8,700	9,543	9,589	9,403
equals: Net earnings by place of residence	11,013	13,152	16,180	18,071	19,046	19,616	19,506
plus: Dividends, interest, and rent 5/	2,210	2,533	2,846	3,202	3,691	4,376	5,035
plus: Personal current transfer receipts	4,054	4,589	4,754	5,587	6,770	7,561	8,818
Earnings by place of work (\$000)							
Components of earnings							
Wages and salaries	4,699	5,763	7,202	7,848	7,628	8,441	9,121
Supplements to wages and salaries	780	1,037	1,324	1,475	1,547	1,747	1,890
Employer contrib. for employee pension & insurance funds 6/	460	645	802	903	956	1,052	1,106
Employer contributions for government social insurance	320	392	522	572	591	695	784
Proprietors' income 7/	840	851	953	1,117	1,424	1,136	538
Farm proprietors' income	-180	-174	-192	-147	122	-191	-425
Nonfarm proprietors' income	1,020	1,025	1,145	1,264	1,302	1,327	963
Earnings by industry (\$000)							
Farm earnings	-14	-27	23	78	345	20	-206
Nonfarm earnings	6,333	7,678	9,456	10,362	10,254	11,304	11,755
Private nonfarm earnings	3,996	4,936	6,443	6,774	6,721	7,374	7,623
Agricultural services, forestry, and fishing	19	28	54	59	56	9	18
Agricultural services	7	5	6	8	10	9	10
Forestry and fishing	12	23	48	51	46	0	8
Forestry	0	0	0	0	0	0	0
Fishing	12	23	48	51	46	0	8

Personal Income by Major Source and Earnings by Detailed Industry**Wirt County**

	1976	1977	1978	1979	1980	1981	1982
Mining	228	267	427	513	470	658	1,116
Metal mining	0	0	0	0	0	0	0
Coal mining	0	0	0	0	0	0	0
Oil and gas extraction	228	267	427	466	446	658	1,116
Nonmetallic minerals, except fuels	0	0	0	47	24	0	0
Construction	553	426	425	496	712	606	716
General building contractors	(D)	(D)	(D)	(D)	(D)	(D)	(D)
Heavy construction contractors	(D)	(D)	(D)	(D)	(D)	(D)	(D)
Special trade contractors	91	104	155	141	267	142	255
Manufacturing	1,475	2,361	3,472	3,473	3,129	3,403	3,196
Durable goods manufacturing	(D)	(D)	(D)	(D)	(D)	(D)	(D)
Lumber and wood products	79	86	123	203	158	61	0
Furniture and fixtures	0	0	0	0	0	0	(D)
Stone, clay, and glass products	0	0	0	0	0	0	0
Primary metal industries	0	0	0	0	0	0	0
Fabricated metal products	38	0	0	0	0	0	0
Industrial machinery and equipment	0	0	0	0	0	0	0
Electronic and other electric equipment	0	0	0	0	0	3	(D)
Motor vehicles and equipment	(D)	(D)	(D)	(D)	(D)	(D)	(D)
Other transportation equipment	0	0	0	0	0	0	0
Instruments and related products	0	0	0	0	0	0	0
Miscellaneous manufacturing industries	0	0	0	0	0	0	0
Ordnance 8/	(NA)	(NA)	(NA)	(NA)	(NA)	(NA)	(NA)
Nondurable goods manufacturing	(D)	(D)	(D)	(D)	(D)	(D)	(D)
Food and kindred products	0	0	0	0	0	0	0
Tobacco products	0	0	0	0	0	0	0
Textile mill products	0	0	0	0	0	0	0
Apparel and other textile products	0	0	0	0	0	0	0
Paper and allied products	0	0	0	0	0	0	0
Printing and publishing	0	0	2	3	6	6	6
Chemicals and allied products	0	0	0	0	0	0	0
Petroleum and coal products	0	0	0	0	0	0	0
Rubber and miscellaneous plastics products	(D)	(D)	(D)	(D)	(D)	(D)	(D)
Leather and leather products	0	0	0	0	0	0	0

Personal Income by Major Source and Earnings by Detailed Industry**Wirt County**

	1976	1977	1978	1979	1980	1981	1982
Transportation and public utilities	250	248	258	281	250	221	212
Railroad transportation	100	107	140	156	128	95	104
Trucking and warehousing	126	119	114	124	122	125	107
Water transportation	0	0	0	0	0	0	0
Other transportation	1	2	2	1	0	1	1
Local and interurban passenger transit	0	0	0	0	0	0	0
Transportation by air	0	0	0	0	0	0	0
Pipelines, except natural gas	0	0	0	0	0	0	0
Transportation services	1	2	2	1	0	1	1
Communications	23	20	2	0	0	0	0
Electric, gas, and sanitary services	0	0	0	0	0	0	0
Wholesale trade	161	160	165	135	142	145	125
Retail trade	615	683	817	879	888	1,037	947
Building materials and garden equipment	41	55	64	68	60	61	(D)
General merchandise stores	97	86	91	107	70	65	43
Food stores	117	136	182	209	247	308	428
Automotive dealers and service stations	235	272	315	317	334	366	210
Apparel and accessory stores	6	7	7	7	6	4	5
Home furniture and furnishings stores	9	8	7	6	5	4	5
Eating and drinking places	37	40	66	70	86	127	(D)
Miscellaneous retail	73	79	85	95	80	102	57
Finance, insurance, and real estate	137	171	146	170	199	257	226
Depository and nondepository institutions	(D)	(D)	(D)	(D)	(D)	(D)	(D)
Other finance, insurance, and real estate	(D)	(D)	(D)	(D)	(D)	(D)	(D)
Security and commodity brokers	0	0	0	0	0	0	0
Insurance carriers	13	37	0	0	0	38	0
Insurance agents, brokers, and services	(D)	(D)	(D)	(D)	(D)	(D)	(D)
Real estate	(D)	(D)	(D)	(D)	(D)	(D)	(D)
Combined real estate, insurance, etc. 9/	0	0	0	0	0	0	0
Holding and other investment offices	0	0	0	0	0	1	0
Services	558	592	679	768	875	1,038	1,067
Hotels and other lodging places	0	0	0	0	0	0	0
Personal services	134	105	109	111	151	164	209
Private households	105	118	131	132	118	119	121
Business services	25	32	32	36	40	45	(D)
Automotive repair, services, and parking	60	44	46	51	80	102	90

Personal Income by Major Source and Earnings by Detailed Industry**Wirt County**

	1976	1977	1978	1979	1980	1981	1982
Miscellaneous repair services	8	9	10	10	13	14	7
Amusement and recreation services	1	4	6	7	0	10	0
Motion pictures	0	0	0	0	0	0	0
Health services	39	43	47	47	35	40	128
Legal services	11	14	17	19	24	38	(D)
Educational services	0	0	0	0	0	0	0
Social services 10/	(D)	(D)	(D)	(D)	(D)	(D)	201
Museums, botanical, zoological gardens	0	0	0	0	0	0	0
Membership organizations	(D)	(D)	(D)	(D)	(D)	(D)	186
Engineering and management services 11/	(NA)	(NA)	(NA)	(NA)	(NA)	(NA)	(NA)
Miscellaneous services	36	36	39	47	52	62	56
Government and government enterprises	2,337	2,742	3,013	3,588	3,533	3,930	4,132
Federal, civilian	233	308	310	371	390	435	442
Military	52	52	56	62	65	78	96
State and local	2,052	2,382	2,647	3,155	3,078	3,417	3,594
State government	(NA)	(NA)	(NA)	1,265	897	823	746
Local government	(NA)	(NA)	(NA)	1,890	2,181	2,594	2,848

Personal Income by Major Source and Earnings by Detailed Industry**Wirt County**

	1983	1984	1985	1986	1987	1988	1989
Income by place of residence (\$000)							
Personal income	36,600	43,548	45,951	45,686	45,880	49,938	50,776
Population (persons) 2/	5,265	5,278	5,320	5,386	5,375	5,284	5,268
Per capita personal income (dollars)	6,952	8,251	8,637	8,482	8,536	9,451	9,639
Derivation of personal income (\$000)							
Earnings by place of work	12,578	19,883	20,953	18,507	17,474	20,361	18,997
less: Contributions for government social insurance 3/	1,585	2,461	2,586	2,320	2,375	2,764	2,765
Employee & self-employed contrib. for gov. social insurance	704	1,033	1,120	1,073	1,095	1,262	1,323
Employer contributions for government social insurance	881	1,428	1,466	1,247	1,280	1,502	1,442
plus: Adjustment for residence 4/	10,072	9,609	9,900	11,521	12,806	13,960	14,823
equals: Net earnings by place of residence	21,065	27,031	28,267	27,708	27,905	31,557	31,055
plus: Dividends, interest, and rent 5/	5,779	6,593	7,129	7,262	7,038	7,101	7,756
plus: Personal current transfer receipts	9,756	9,924	10,555	10,716	10,937	11,280	11,965
Earnings by place of work (\$000)							
Components of earnings							
Wages and salaries	9,516	14,014	14,414	12,207	12,383	13,620	12,829
Supplements to wages and salaries	2,237	3,352	3,761	3,315	3,252	4,077	3,732
Employer contrib. for employee pension & insurance funds 6/	1,356	1,924	2,295	2,068	1,972	2,575	2,290
Employer contributions for government social insurance	881	1,428	1,466	1,247	1,280	1,502	1,442
Proprietors' income 7/	825	2,517	2,778	2,985	1,839	2,664	2,436
Farm proprietors' income	-328	277	159	-33	-466	-201	-477
Nonfarm proprietors' income	1,153	2,240	2,619	3,018	2,305	2,865	2,913
Earnings by industry (\$000)							
Farm earnings	-49	630	591	453	124	426	167
Nonfarm earnings	12,627	19,253	20,362	18,054	17,350	19,935	18,830
Private nonfarm earnings	8,396	14,767	15,408	12,846	12,038	14,573	13,441
Agricultural services, forestry, and fishing	75	29	147	211	42	41	38
Agricultural services	11	14	13	18	19	22	22
Forestry and fishing	64	15	134	193	23	19	16
Forestry	0	0	0	0	0	0	0
Fishing	64	15	134	193	23	19	16

Personal Income by Major Source and Earnings by Detailed Industry**Wirt County**

	1983	1984	1985	1986	1987	1988	1989
Mining	1,102	2,050	2,097	1,663	691	670	937
Metal mining	0	0	0	0	0	0	0
Coal mining	0	0	0	0	0	0	0
Oil and gas extraction	1,102	2,050	2,097	1,663	691	670	937
Nonmetallic minerals, except fuels	0	0	0	0	0	0	0
Construction	647	1,890	1,032	745	1,026	1,008	854
General building contractors	(D)	150	169	292	(D)	281	272
Heavy construction contractors	(D)	(D)	(D)	1	(D)	2	1
Special trade contractors	151	(D)	(D)	452	456	725	581
Manufacturing	3,830	7,761	8,802	6,525	6,676	8,790	7,420
Durable goods manufacturing	(D)	(D)	(D)	(D)	(D)	(D)	(D)
Lumber and wood products	0	69	67	123	196	324	679
Furniture and fixtures	(D)	(D)	0	0	0	0	0
Stone, clay, and glass products	0	0	0	0	0	0	0
Primary metal industries	0	0	0	0	0	0	0
Fabricated metal products	0	0	0	0	0	0	0
Industrial machinery and equipment	0	0	0	0	0	0	0
Electronic and other electric equipment	(D)	0	0	0	0	0	0
Motor vehicles and equipment	(D)	(D)	(D)	(D)	(D)	(D)	(D)
Other transportation equipment	0	0	0	0	0	0	0
Instruments and related products	0	0	0	0	0	0	0
Miscellaneous manufacturing industries	0	0	0	0	0	0	0
Ordnance 8/	(NA)	(NA)	(NA)	(NA)	(NA)	(NA)	(NA)
Nondurable goods manufacturing	(D)	(D)	(D)	(D)	(D)	(D)	(D)
Food and kindred products	0	0	0	0	0	0	0
Tobacco products	0	0	0	0	0	0	0
Textile mill products	0	0	0	0	0	0	0
Apparel and other textile products	0	0	0	0	0	0	0
Paper and allied products	0	0	0	0	0	0	0
Printing and publishing	11	(D)	(D)	(D)	(D)	52	(D)
Chemicals and allied products	0	0	0	0	0	0	0
Petroleum and coal products	0	0	0	0	0	0	0
Rubber and miscellaneous plastics products	(D)	(D)	(D)	(D)	(D)	(D)	(D)
Leather and leather products	0	0	0	0	0	0	0

Personal Income by Major Source and Earnings by Detailed Industry**Wirt County**

	1983	1984	1985	1986	1987	1988	1989
Transportation and public utilities	217	273	288	314	408	530	837
Railroad transportation	109	118	132	104	(D)	(D)	(D)
Trucking and warehousing	106	153	153	187	215	194	465
Water transportation	0	0	0	0	0	0	0
Other transportation	2	2	(D)	(D)	8	2	3
Local and interurban passenger transit	0	0	0	0	0	0	0
Transportation by air	0	0	0	0	0	0	0
Pipelines, except natural gas	0	0	0	0	0	0	0
Transportation services	2	2	(D)	(D)	8	2	3
Communications	0	0	0	0	0	0	0
Electric, gas, and sanitary services	0	0	(D)	(D)	(D)	(D)	(D)
Wholesale trade	111	110	133	142	130	184	32
Retail trade	961	1,073	1,161	1,324	1,254	1,488	1,735
Building materials and garden equipment	(D)	(D)	116	113	(D)	(D)	(D)
General merchandise stores	24	43	105	198	143	133	379
Food stores	459	517	529	536	549	688	724
Automotive dealers and service stations	216	205	248	214	204	189	141
Apparel and accessory stores	15	18	17	17	15	14	7
Home furniture and furnishings stores	12	10	11	17	15	17	18
Eating and drinking places	(D)	(D)	41	88	(D)	(D)	(D)
Miscellaneous retail	76	93	94	141	112	177	185
Finance, insurance, and real estate	251	271	316	353	329	210	-284
Depository and nondepository institutions	(D)	(D)	(D)	(D)	(D)	(D)	244
Other finance, insurance, and real estate	(D)	(D)	(D)	(D)	(D)	(D)	-528
Security and commodity brokers	0	0	0	0	0	0	0
Insurance carriers	0	0	0	(D)	(D)	(D)	0
Insurance agents, brokers, and services	(D)	(D)	(D)	(D)	(D)	(D)	(D)
Real estate	(D)	(D)	(D)	(D)	-21	-52	(D)
Combined real estate, insurance, etc. 9/	0	0	0	0	0	(NA)	(NA)
Holding and other investment offices	3	0	0	1	0	0	(D)
Services	1,202	1,310	1,432	1,569	1,482	1,652	1,872
Hotels and other lodging places	0	0	0	0	0	0	0
Personal services	259	285	347	385	409	362	450
Private households	122	142	143	(D)	(D)	(D)	173
Business services	(D)	54	62	54	97	(D)	165
Automotive repair, services, and parking	94	97	103	107	113	170	187

Personal Income by Major Source and Earnings by Detailed Industry**Wirt County**

	1983	1984	1985	1986	1987	1988	1989
Miscellaneous repair services	20	23	21	22	18	21	26
Amusement and recreation services	0	(D)	(D)	15	(D)	10	16
Motion pictures	0	0	0	0	0	0	0
Health services	182	198	251	343	179	177	135
Legal services	(D)	(D)	38	43	44	52	56
Educational services	0	0	0	0	0	0	33
Social services 10/	137	155	(D)	(D)	167	162	200
Museums, botanical, zoological gardens	0	0	0	0	0	0	0
Membership organizations	186	181	163	179	180	200	215
Engineering and management services 11/	(NA)	(NA)	(NA)	(NA)	(NA)	176	134
Miscellaneous services	114	133	138	126	110	50	82
Government and government enterprises	4,231	4,486	4,954	5,208	5,312	5,362	5,389
Federal, civilian	432	448	450	475	460	473	511
Military	143	166	200	201	216	228	234
State and local	3,656	3,872	4,304	4,532	4,636	4,661	4,644
State government	759	841	910	994	960	913	926
Local government	2,897	3,031	3,394	3,538	3,676	3,748	3,718

Personal Income by Major Source and Earnings by Detailed Industry**Wirt County**

	1990	1991	1992	1993	1994	1995	1996
Income by place of residence (\$000)							
Personal income	53,791	55,957	62,245	66,834	70,040	72,922	77,741
Population (persons) 2/	5,171	5,238	5,306	5,358	5,475	5,555	5,637
Per capita personal income (dollars)	10,402	10,683	11,731	12,474	12,793	13,127	13,791
Derivation of personal income (\$000)							
Earnings by place of work	16,667	16,177	19,679	20,383	21,653	22,468	20,989
less: Contributions for government social insurance 3/	2,328	2,334	2,819	2,935	3,097	3,294	3,164
Employee & self-employed contrib. for gov. social insurance	1,145	1,178	1,376	1,455	1,577	1,711	1,662
Employer contributions for government social insurance	1,183	1,156	1,443	1,480	1,520	1,583	1,502
plus: Adjustment for residence 4/	17,639	19,189	20,917	23,210	24,810	25,660	28,978
equals: Net earnings by place of residence	31,978	33,032	37,777	40,658	43,366	44,834	46,803
plus: Dividends, interest, and rent 5/	8,518	8,300	8,656	8,741	8,760	10,100	10,718
plus: Personal current transfer receipts	13,295	14,625	15,812	17,435	17,914	17,988	20,220
Earnings by place of work (\$000)							
Components of earnings							
Wages and salaries	10,357	9,958	11,807	11,910	12,593	13,008	12,251
Supplements to wages and salaries	2,946	2,906	3,755	4,021	4,316	4,146	3,654
Employer contrib. for employee pension & insurance funds 6/	1,763	1,750	2,312	2,541	2,796	2,563	2,152
Employer contributions for government social insurance	1,183	1,156	1,443	1,480	1,520	1,583	1,502
Proprietors' income 7/	3,364	3,313	4,117	4,452	4,744	5,314	5,084
Farm proprietors' income	19	-126	64	-112	-112	-160	-443
Nonfarm proprietors' income	3,345	3,439	4,053	4,564	4,856	5,474	5,527
Earnings by industry (\$000)							
Farm earnings	748	553	714	498	403	316	-60
Nonfarm earnings	15,919	15,624	18,965	19,885	21,250	22,152	21,049
Private nonfarm earnings	10,070	9,283	12,064	12,537	13,606	14,136	12,736
Agricultural services, forestry, and fishing	39	58	79	57	55	145	164
Agricultural services	26	39	43	34	34	75	97
Forestry and fishing	13	19	36	23	21	70	67
Forestry	0	0	0	0	0	0	0
Fishing	13	19	36	23	21	70	67

Personal Income by Major Source and Earnings by Detailed Industry**Wirt County**

	1990	1991	1992	1993	1994	1995	1996
Mining	856	333	456	665	653	647	627
Metal mining	0	0	0	0	0	0	0
Coal mining	0	0	0	0	0	0	0
Oil and gas extraction	856	333	456	665	653	647	627
Nonmetallic minerals, except fuels	0	0	0	0	0	0	0
Construction	1,146	1,244	2,175	1,320	1,513	1,828	1,644
General building contractors	(D)	(D)	(D)	590	733	812	756
Heavy construction contractors	(D)	(D)	(D)	2	2	1	3
Special trade contractors	782	650	697	728	778	1,015	885
Manufacturing	3,515	2,872	4,107	4,674	5,409	4,985	3,269
Durable goods manufacturing	(D)	(D)	(D)	(D)	(D)	3,125	(D)
Lumber and wood products	450	665	564	648	487	(D)	(D)
Furniture and fixtures	0	0	0	0	0	0	0
Stone, clay, and glass products	0	0	0	0	0	0	0
Primary metal industries	0	0	(D)	(D)	(D)	(D)	0
Fabricated metal products	0	0	0	0	0	0	0
Industrial machinery and equipment	0	0	0	0	0	0	0
Electronic and other electric equipment	0	0	0	0	0	0	0
Motor vehicles and equipment	(D)	(D)	0	0	0	0	0
Other transportation equipment	0	0	0	0	0	0	0
Instruments and related products	0	0	0	0	0	0	0
Miscellaneous manufacturing industries	0	0	0	0	0	0	0
Ordnance 8/	(NA)	(NA)	(NA)	(NA)	(NA)	(NA)	(NA)
Nondurable goods manufacturing	(D)	(D)	(D)	(D)	(D)	1,860	(D)
Food and kindred products	0	0	0	0	0	0	0
Tobacco products	0	0	0	0	0	0	0
Textile mill products	0	0	0	0	0	0	0
Apparel and other textile products	0	0	0	0	0	0	0
Paper and allied products	0	0	0	0	0	0	0
Printing and publishing	231	162	219	86	62	(D)	77
Chemicals and allied products	0	0	0	0	0	0	0
Petroleum and coal products	0	0	0	0	0	0	0
Rubber and miscellaneous plastics products	(D)	(D)	(D)	(D)	(D)	(D)	(D)
Leather and leather products	0	0	0	0	0	0	0

Personal Income by Major Source and Earnings by Detailed Industry**Wirt County**

	1990	1991	1992	1993	1994	1995	1996
Transportation and public utilities	740	440	401	490	456	597	547
Railroad transportation	171	0	(D)	(D)	(D)	0	0
Trucking and warehousing	311	162	150	193	198	(D)	(D)
Water transportation	0	0	0	0	0	0	0
Other transportation	1	1	1	2	1	2	1
Local and interurban passenger transit	0	0	0	0	0	0	0
Transportation by air	0	0	0	0	0	0	0
Pipelines, except natural gas	0	0	0	0	0	0	0
Transportation services	1	1	1	2	1	2	1
Communications	(D)	(D)	0	0	0	0	0
Electric, gas, and sanitary services	(D)	(D)	(D)	(D)	(D)	(D)	(D)
Wholesale trade	26	24	24	25	26	71	112
Retail trade	1,628	1,422	1,460	1,614	1,630	1,861	1,805
Building materials and garden equipment	(D)	124	131	142	171	190	179
General merchandise stores	437	175	186	249	289	300	263
Food stores	622	719	672	736	779	905	831
Automotive dealers and service stations	109	119	125	137	131	168	219
Apparel and accessory stores	15	9	10	5	6	6	6
Home furniture and furnishings stores	21	12	3	5	4	5	4
Eating and drinking places	(D)	147	166	166	111	117	163
Miscellaneous retail	191	117	167	174	139	170	140
Finance, insurance, and real estate	-190	127	489	615	515	607	638
Depository and nondepository institutions	(D)	(D)	(D)	(D)	(D)	(D)	(D)
Other finance, insurance, and real estate	(D)	(D)	(D)	(D)	(D)	(D)	(D)
Security and commodity brokers	0	0	0	0	0	0	0
Insurance carriers	0	0	(D)	(D)	(D)	0	0
Insurance agents, brokers, and services	(D)	(D)	(D)	(D)	(D)	(D)	(D)
Real estate	(D)	(D)	(D)	156	55	171	287
Combined real estate, insurance, etc. 9/	(NA)	(NA)	(NA)	(NA)	(NA)	(NA)	(NA)
Holding and other investment offices	(D)	(D)	(D)	(D)	(D)	(D)	(D)
Services	2,310	2,763	2,873	3,077	3,349	3,395	3,930
Hotels and other lodging places	0	0	0	0	0	0	0
Personal services	388	497	555	637	688	705	782
Private households	184	167	172	167	159	150	133
Business services	380	202	201	156	132	122	156
Automotive repair, services, and parking	217	266	234	224	198	295	365

Personal Income by Major Source and Earnings by Detailed Industry**Wirt County**

	1990	1991	1992	1993	1994	1995	1996
Miscellaneous repair services	53	54	72	83	115	120	145
Amusement and recreation services	16	32	36	29	20	22	92
Motion pictures	(D)	(D)	(D)	(D)	(D)	(D)	(D)
Health services	146	191	217	236	285	317	445
Legal services	68	87	109	115	145	130	120
Educational services	0	53	43	45	64	44	93
Social services 10/	(D)	(D)	(D)	(D)	(D)	(D)	(D)
Museums, botanical, zoological gardens	0	0	0	0	0	0	0
Membership organizations	217	233	230	253	275	320	337
Engineering and management services 11/	151	172	158	167	149	142	174
Miscellaneous services	132	238	228	288	441	397	410
Government and government enterprises	5,849	6,341	6,901	7,348	7,644	8,016	8,313
Federal, civilian	524	553	558	604	579	552	461
Military	248	248	294	290	300	297	298
State and local	5,077	5,540	6,049	6,454	6,765	7,167	7,554
State government	1,061	1,118	1,113	1,195	1,189	1,278	1,352
Local government	4,016	4,422	4,936	5,259	5,576	5,889	6,202

Personal Income by Major Source and Earnings by Detailed Industry**Wirt County**

	1997	1998	1999	2000
Income by place of residence (\$000)				
Personal income	82,507	83,379	88,872	94,487
Population (persons) 2/	5,689	5,767	5,849	5,874
Per capita personal income (dollars)	14,503	14,458	15,194	16,086
Derivation of personal income (\$000)				
Earnings by place of work	21,120	20,481	21,519	22,232
less: Contributions for government social insurance 3/	3,138	3,256	3,443	3,695
Employee & self-employed contrib. for gov. social insurance	1,655	1,625	1,700	1,722
Employer contributions for government social insurance	1,483	1,631	1,743	1,973
plus: Adjustment for residence 4/	32,093	33,788	36,423	38,760
equals: Net earnings by place of residence	50,075	51,013	54,499	57,297
plus: Dividends, interest, and rent 5/	11,786	11,897	12,302	13,927
plus: Personal current transfer receipts	20,646	20,469	22,071	23,263
Earnings by place of work (\$000)				
Components of earnings				
Wages and salaries	12,010	12,550	13,035	13,601
Supplements to wages and salaries	3,568	3,779	4,120	4,478
Employer contrib. for employee pension & insurance funds 6/	2,085	2,148	2,377	2,505
Employer contributions for government social insurance	1,483	1,631	1,743	1,973
Proprietors' income 7/	5,542	4,152	4,364	4,153
Farm proprietors' income	-435	-952	-1,238	-1,296
Nonfarm proprietors' income	5,977	5,104	5,602	5,449
Earnings by industry (\$000)				
Farm earnings	-100	-512	-699	-704
Nonfarm earnings	21,220	20,993	22,218	22,936
Private nonfarm earnings	12,639	12,194	12,735	13,065
Agricultural services, forestry, and fishing	28	(D)	(D)	(D)
Agricultural services	20	(D)	(D)	(D)
Forestry and fishing	8	12	17	18
Forestry	0	0	0	0
Fishing	8	12	17	18

Personal Income by Major Source and Earnings by Detailed Industry**Wirt County**

	1997	1998	1999	2000
Mining	565	548	500	479
Metal mining	0	0	0	0
Coal mining	0	0	0	0
Oil and gas extraction	565	548	500	479
Nonmetallic minerals, except fuels	0	0	0	0
Construction	2,039	2,001	1,638	1,767
General building contractors	838	922	675	(D)
Heavy construction contractors	2	1	2	2
Special trade contractors	1,199	1,078	961	(D)
Manufacturing	2,387	(D)	2,200	(D)
Durable goods manufacturing	(D)	(D)	(D)	(D)
Lumber and wood products	317	(D)	(D)	(D)
Furniture and fixtures	0	0	0	0
Stone, clay, and glass products	0	0	0	0
Primary metal industries	0	0	0	0
Fabricated metal products	(D)	0	0	0
Industrial machinery and equipment	0	0	0	0
Electronic and other electric equipment	0	0	0	0
Motor vehicles and equipment	0	0	0	0
Other transportation equipment	0	0	0	0
Instruments and related products	0	0	0	0
Miscellaneous manufacturing industries	0	0	0	0
Ordnance 8/	(NA)	(NA)	(NA)	(NA)
Nondurable goods manufacturing	(D)	(D)	(D)	(D)
Food and kindred products	0	0	0	0
Tobacco products	0	0	0	0
Textile mill products	0	0	0	0
Apparel and other textile products	0	0	0	0
Paper and allied products	0	0	0	0
Printing and publishing	81	(D)	(D)	(D)
Chemicals and allied products	0	0	0	0
Petroleum and coal products	0	0	0	0
Rubber and miscellaneous plastics products	(D)	(D)	(D)	(D)
Leather and leather products	0	0	0	0

Personal Income by Major Source and Earnings by Detailed Industry**Wirt County**

	1997	1998	1999	2000
Transportation and public utilities	768	(D)	(D)	900
Railroad transportation	0	0	0	0
Trucking and warehousing	(D)	(D)	(D)	(D)
Water transportation	0	0	0	0
Other transportation	1	1	1	1
Local and interurban passenger transit	0	0	0	0
Transportation by air	0	0	0	0
Pipelines, except natural gas	0	0	0	0
Transportation services	1	1	1	1
Communications	0	0	0	0
Electric, gas, and sanitary services	(D)	(D)	(D)	(D)
Wholesale trade	34	30	(D)	(D)
Retail trade	1,981	2,354	2,570	2,533
Building materials and garden equipment	189	(D)	(D)	(D)
General merchandise stores	292	(D)	(D)	(D)
Food stores	938	1,047	1,086	1,148
Automotive dealers and service stations	238	296	316	295
Apparel and accessory stores	6	11	13	10
Home furniture and furnishings stores	6	8	16	11
Eating and drinking places	148	(D)	(D)	(D)
Miscellaneous retail	164	(D)	(D)	(D)
Finance, insurance, and real estate	444	623	648	700
Depository and nondepository institutions	(D)	(D)	(D)	(D)
Other finance, insurance, and real estate	(D)	(D)	(D)	(D)
Security and commodity brokers	0	0	0	0
Insurance carriers	0	0	0	0
Insurance agents, brokers, and services	(D)	(D)	(D)	(D)
Real estate	106	142	142	178
Combined real estate, insurance, etc. 9/	(NA)	(NA)	(NA)	(NA)
Holding and other investment offices	(D)	(D)	(D)	(D)
Services	4,393	3,662	4,235	4,145
Hotels and other lodging places	0	0	0	0
Personal services	(D)	(D)	(D)	(D)
Private households	117	(D)	(D)	51
Business services	197	130	169	133
Automotive repair, services, and parking	366	(D)	(D)	(D)

Personal Income by Major Source and Earnings by Detailed Industry**Wirt County**

	1997	1998	1999	2000
Miscellaneous repair services	150	(D)	117	111
Amusement and recreation services	57	(D)	(D)	(D)
Motion pictures	0	0	0	0
Health services	605	664	773	903
Legal services	152	120	138	217
Educational services	94	56	0	0
Social services 10/	(D)	575	666	626
Museums, botanical, zoological gardens	0	0	0	0
Membership organizations	368	(D)	(D)	(D)
Engineering and management services 11/	230	(D)	(D)	(D)
Miscellaneous services	514	322	522	429
Government and government enterprises	8,581	8,799	9,483	9,871
Federal, civilian	521	569	593	731
Military	309	321	354	383
State and local	7,751	7,909	8,536	8,757
State government	1,347	1,291	(D)	(D)
Local government	6,404	6,618	(D)	(D)

CAINC5S Footnotes

1/ The estimates of earnings for 1969-74 are based on the 1967 Standard Industrial classification (SIC). The estimates for 1975-87 are based on the 1972 SIC. The estimates for 1988-2000 are based on the 1987 SIC.

2/ Census Bureau midyear population estimates.

3/ Employer contributions for government social insurance are included in earnings by industry and earnings by place of work, but they are excluded from net earnings by place of residence and personal income. Employee and self-employed contributions are subtractions in the calculation of net earnings by place of residence and all of the income measures.

4/ The adjustment for residence is the net inflow of the earnings of interarea commuters. For the United States, it consists of adjustments for border workers and US residents employed by international organizations and foreign embassies.

5/ Rental income of persons includes the capital consumption adjustment.

6/ Includes actual employer contributions and actuarially imputed employer contributions to reflect benefits accrued by defined benefit pension plan participants through service to employers in the current

7/ Proprietors' income includes the inventory valuation adjustment and capital consumption adjustment.

8/ Under the 1972 SIC, ordnance was reclassified to four 2-digit industries: Fabricated metal products, electronic and other electric equipment, transportation equipment, and instruments and related products.

9/ Under the 1987 SIC, combined real estate, insurance, etc., was reclassified to four 2-digit industries: Nondepository credit institutions; insurance agents, brokers, and services; real estate; and legal services.

10/ Social services was first recognized under the 1972 SIC; so estimates for 1969-74 do not exist.

11/ Engineering and management services was first recognized under the 1987 SIC, so estimates for 1969-87 do not exist.

Note-- All dollar estimates are in current dollars (not adjusted for inflation).

(D) Not shown to avoid disclosure of confidential information, but the estimates for this item are included in the totals.

(L) Less than \$50,000, but the estimates for this item are included in the totals.

(NA) Data not available for this year.

Last updated: November 17, 2016-- revised estimates for 1998-2000.

Personal Income by Major Source and Earnings by Detailed Industry**Wirt County**

	2001	2002	2003	2004	2005	2006	2007
Income by place of residence (\$000)							
Personal income	106,454	109,988	111,660	111,065	111,945	117,822	123,855
Population (persons) 2/	5,858	5,816	5,774	5,813	5,836	5,791	5,806
Per capita personal income (dollars)	18,172	18,911	19,338	19,106	19,182	20,346	21,332
Derivation of personal income (\$000)							
Earnings by place of work	29,469	30,304	31,422	31,354	31,647	32,405	33,597
less: Contributions for government social insurance 3/	4,161	4,037	4,258	4,278	4,429	4,594	4,819
Employee & self-employed contrib. for gov. social insurance	2,164	2,211	2,350	2,445	2,622	2,787	3,104
Employer contributions for government social insurance	1,997	1,826	1,908	1,833	1,807	1,807	1,715
plus: Adjustment for residence 4/	40,431	41,811	42,604	43,108	42,823	47,175	47,666
equals: Net earnings by place of residence	65,739	68,078	69,768	70,184	70,041	74,986	76,444
plus: Dividends, interest, and rent 5/	15,544	14,703	13,730	13,525	12,244	11,400	12,877
plus: Personal current transfer receipts	25,171	27,207	28,162	27,356	29,660	31,436	34,534
Earnings by place of work (\$000)							
Wages and salaries	14,753	15,794	16,288	16,417	16,280	17,163	18,569
Supplements to wages and salaries	5,055	5,066	5,506	5,568	5,710	6,132	6,276
Employer contrib. for employee pension & insurance funds 6/	3,058	3,240	3,598	3,735	3,903	4,325	4,561
Employer contributions for government social insurance	1,997	1,826	1,908	1,833	1,807	1,807	1,715
Proprietors' income 7/	9,661	9,444	9,628	9,369	9,657	9,110	8,752
Farm proprietors' income	-1,693	-2,292	-588	-229	-273	-533	-629
Nonfarm proprietors' income	11,354	11,736	10,216	9,598	9,930	9,643	9,381
Earnings by industry (\$000)							
Farm earnings	-974	-1,438	126	288	8	-376	-602
Nonfarm earnings	30,443	31,742	31,296	31,066	31,639	32,781	34,199
Private nonfarm earnings	20,513	21,589	20,758	20,345	20,548	21,602	23,060
Forestry, fishing, and related activities	(D)	(D)	(D)	588	689	(D)	(D)
Forestry and logging	(D)	(D)	299	(D)	(D)	(D)	462
Fishing, hunting, and trapping	15	14	9	-1	-2	-4	-25
Agriculture and forestry support activities	(D)	(D)	(D)	(D)	(D)	(D)	(D)
Mining	(D)	902	(D)	725	854	1,202	(D)
Oil and gas extraction	(D)	(D)	756	(D)	(D)	(D)	925
Mining (except oil and gas)	-77	-61	-57	-54	-29	-55	-136
Support activities for mining	(D)	(D)	(D)	(D)	(D)	(D)	(D)

Personal Income by Major Source and Earnings by Detailed Industry**Wirt County**

	2001	2002	2003	2004	2005	2006	2007
Utilities	(D)	(D)	(D)	(D)	(D)	(D)	(D)
Construction	(D)	2,949	(D)	(D)	(D)	3,834	(D)
Construction of buildings	1,113	1,155	1,200	(D)	(D)	(D)	(D)
Heavy and civil engineering construction	(D)	(D)	(D)	33	52	60	36
Specialty trade contractors	(D)	(D)	1,662	(D)	2,743	(D)	2,873
Manufacturing	(D)	(D)	(D)	(D)	(D)	(D)	(D)
Durable goods manufacturing	(D)	(D)	(D)	(D)	(D)	(D)	(D)
Wood product manufacturing	(D)	114	(D)	-2	0	2	(D)
Nonmetallic mineral product manufacturing	21	22	6	-9	-15	-21	-14
Primary metal manufacturing	-2	-1	-6	5	3	5	(D)
Fabricated metal product manufacturing	(D)	(D)	(D)	(D)	21	26	12
Machinery manufacturing	47	53	68	7	19	19	14
Computer and electronic product manufacturing	-4	1	-7	1	-6	-1	12
Electrical equipment and appliance manufacturing	-1	-1	-2	0	5	3	0
Motor vehicles, bodies and trailers, & parts manufacturing	-4	-1	-5	1	0	2	10
Other transportation equipment manufacturing	-2	-1	-6	-2	-14	-4	5
Furniture and related product manufacturing	2	1	(D)	(D)	(D)	(D)	(D)
Miscellaneous manufacturing	3	3	(D)	(D)	(D)	(D)	78
Nondurable goods manufacturing	(D)	(D)	2,639	2,702	2,041	2,183	(D)
Food manufacturing	5	6	5	7	19	27	41
Beverage and tobacco product manufacturing	1	1	1	6	5	8	14
Textile mills	1	1	2	5	7	9	14
Textile product mills	(D)	(D)	0	4	6	8	14
Apparel manufacturing	1	2	3	6	7	10	14
Leather and allied product manufacturing	1	1	2	5	7	11	15
Paper manufacturing	7	1	0	0	0	0	16
Printing and related support activities	33	33	26	7	-3	-8	-32
Petroleum and coal products manufacturing	7	0	9	26	14	22	45
Chemical manufacturing	111	175	159	305	253	189	214
Plastics and rubber products manufacturing	2,367	2,433	2,432	2,331	1,726	1,907	(D)
Wholesale trade	(D)	(D)	(D)	277	138	213	(D)
Retail trade	3,725	3,726	3,140	2,352	2,848	(D)	2,752
Motor vehicle and parts dealers	(D)	231	323	317	282	(D)	(D)
Furniture and home furnishings stores	66	67	76	96	75	77	73
Electronics and appliance stores	41	41	40	36	29	29	37

Personal Income by Major Source and Earnings by Detailed Industry**Wirt County**

	2001	2002	2003	2004	2005	2006	2007
Building material and garden supply stores	(D)	(D)	(D)	(D)	(D)	(D)	(D)
Food and beverage stores	571	561	511	497	460	551	613
Health and personal care stores	(D)	(D)	(D)	(D)	(D)	(D)	(D)
Gasoline stations	(D)	(D)	1,106	407	1,152	1,012	884
Clothing and clothing accessories stores	62	64	1	6	8	14	18
Sporting goods, hobby, book and music stores	48	49	34	35	8	12	12
General merchandise stores	(D)	(D)	(D)	(D)	(D)	(D)	(D)
Miscellaneous store retailers	328	330	366	279	(D)	(D)	(D)
Nonstore retailers	(D)	(D)	(D)	(D)	(D)	(D)	(D)
Transportation and warehousing	876	907	909	852	849	878	(D)
Air transportation	0	-1	-1	-4	1	0	71
Rail transportation	271	263	226	217	224	212	177
Water transportation	2	1	2	1	1	1	1
Truck transportation	496	524	562	521	516	559	563
Transit and ground passenger transportation	13	14	21	17	19	20	32
Pipeline transportation	0	0	0	0	0	0	1
Scenic and sightseeing transportation	0	0	0	1	1	1	4
Support activities for transportation	60	64	59	68	49	38	45
Couriers and messengers	28	36	36	26	31	39	(D)
Warehousing and storage	6	6	4	5	7	8	4
Information	(D)	(D)	(D)	(D)	(D)	(D)	(D)
Publishing industries, except Internet	(D)	(D)	(D)	(D)	(D)	(D)	(D)
Motion picture and sound recording industries	16	15	8	1	-1	0	2
Broadcasting, except Internet	251	306	256	151	148	165	198
Internet publishing and broadcasting 8/	1	2	2	3	3	5	(NA)
Telecommunications	5	11	(D)	(D)	(D)	(D)	(D)
Data processing, hosting, and related services	10	15	11	8	7	7	4
Other information services 8/	24	28	12	3	3	5	6
Finance and insurance	707	761	699	635	(D)	(D)	(D)
Monetary authorities - central bank	0	0	0	0	0	0	0
Credit intermediation and related activities	(D)	(D)	(D)	(D)	(D)	(D)	(D)
Securities, commodity contracts, investments	6	5	5	2	1	3	1
Insurance carriers and related activities	(D)	(D)	(D)	(D)	(D)	(D)	(D)
Funds, trusts, and other financial vehicles	14	9	5	3	2	1	3

Personal Income by Major Source and Earnings by Detailed Industry**Wirt County**

	2001	2002	2003	2004	2005	2006	2007
Real estate and rental and leasing	169	171	115	150	(D)	(D)	(D)
Real estate	(D)	(D)	114	146	(D)	(D)	(D)
Rental and leasing services	-1	-2	1	2	7	11	12
Lessors of nonfinancial intangible assets	(D)	(D)	0	2	2	1	1
Professional, scientific, and technical services	1,376	(D)	1,509	(D)	(D)	1,434	2,005
Management of companies and enterprises	0	0	0	0	0	0	0
Administrative and waste management services	268	323	(D)	(D)	(D)	(D)	(D)
Administrative and support services	255	308	124	397	273	213	129
Waste management and remediation services	13	15	(D)	(D)	(D)	(D)	(D)
Educational services	79	81	90	50	75	99	210
Health care and social assistance	2,242	2,828	3,109	3,364	2,834	3,047	2,934
Ambulatory health care services	1,374	1,783	2,058	(D)	2,025	2,064	(D)
Hospitals	5	5	6	11	9	12	11
Nursing and residential care facilities	20	21	23	28	22	22	17
Social assistance	843	1,019	1,022	(D)	778	949	(D)
Arts, entertainment, and recreation	(D)	(D)	(D)	555	966	1,026	1,042
Performing arts and spectator sports	351	397	301	99	54	9	3
Museums, historical sites, zoos, and parks	13	14	8	0	0	0	0
Amusement, gambling, and recreation	(D)	(D)	(D)	456	912	1,017	1,039
Accommodation and food services	(D)	(D)	397	451	354	416	468
Accommodation	13	13	5	6	5	1	0
Food services and drinking places	(D)	(D)	392	445	349	415	468
Other services, except public administration	1,472	1,701	1,771	(D)	2,053	2,094	1,959
Repair and maintenance	(D)	(D)	(D)	(D)	(D)	583	484
Personal and laundry services	(D)	(D)	514	(D)	(D)	604	547
Membership associations and organizations	(D)	(D)	(D)	(D)	(D)	(D)	(D)
Private households	49	(D)	(D)	(D)	(D)	(D)	(D)
Government and government enterprises	9,930	10,153	10,538	10,721	11,091	11,179	11,139
Federal, civilian	651	639	673	752	785	830	836
Military	412	551	802	875	1,002	893	921
State and local	8,867	8,963	9,063	9,094	9,304	9,456	9,382
State government	(D)	(D)	(D)	(D)	(D)	(D)	(D)
Local government	(D)	(D)	(D)	(D)	(D)	(D)	(D)

Personal Income by Major Source and Earnings by Detailed Industry**Wirt County**

	2008	2009	2010	2011	2012	2013	2014
Income by place of residence (\$000)							
Personal income	133,936	135,828	140,272	154,331	154,168	163,216	167,492
Population (persons) 2/	5,745	5,703	5,729	5,755	5,774	5,839	5,791
Per capita personal income (dollars)	23,313	23,817	24,485	26,817	26,700	27,953	28,923
Derivation of personal income (\$000)							
Earnings by place of work	34,029	35,070	38,138	38,163	36,496	35,442	33,335
less: Contributions for government social insurance 3/	4,731	5,016	5,150	4,947	4,741	5,147	5,115
Employee & self-employed contrib. for gov. social insurance	3,163	3,372	3,537	3,274	3,180	3,629	3,695
Employer contributions for government social insurance	1,568	1,644	1,613	1,673	1,561	1,518	1,420
plus: Adjustment for residence 4/	48,957	44,656	44,631	53,269	50,743	60,206	65,809
equals: Net earnings by place of residence	78,255	74,710	77,619	86,485	82,498	90,501	94,029
plus: Dividends, interest, and rent 5/	16,263	17,181	17,323	19,686	20,135	22,002	24,544
plus: Personal current transfer receipts	39,418	43,937	45,330	48,160	51,535	50,713	48,919
Earnings by place of work (\$000)							
Wages and salaries	19,093	19,145	20,213	20,163	19,140	18,642	18,070
Supplements to wages and salaries	6,295	6,310	6,508	6,627	6,606	6,415	5,701
Employer contrib. for employee pension & insurance funds 6/	4,727	4,666	4,895	4,954	5,045	4,897	4,281
Employer contributions for government social insurance	1,568	1,644	1,613	1,673	1,561	1,518	1,420
Proprietors' income 7/	8,641	9,615	11,417	11,373	10,750	10,385	9,564
Farm proprietors' income	-183	-452	-335	-347	-277	197	-378
Nonfarm proprietors' income	8,824	10,067	11,752	11,720	11,027	10,188	9,942
Earnings by industry (\$000)							
Farm earnings	-155	-423	-302	-316	-227	244	-326
Nonfarm earnings	34,184	35,493	38,440	38,479	36,723	35,198	33,661
Private nonfarm earnings	22,574	23,301	25,724	26,010	23,690	22,467	21,081
Forestry, fishing, and related activities	(D)	(D)	(D)	(D)	(D)	(D)	(D)
Forestry and logging	572	677	1,002	1,065	1,196	(D)	(D)
Fishing, hunting, and trapping	-41	-58	-23	-33	-22	-26	-24
Agriculture and forestry support activities	(D)	(D)	(D)	(D)	(D)	(D)	(D)
Mining	(D)	(D)	1,320	(D)	1,494	(D)	1,647
Oil and gas extraction	995	905	(D)	985	(D)	728	(D)
Mining (except oil and gas)	-188	-75	-116	-107	-55	-119	-84
Support activities for mining	(D)	(D)	(D)	(D)	(D)	(D)	(D)

Personal Income by Major Source and Earnings by Detailed Industry**Wirt County**

	2008	2009	2010	2011	2012	2013	2014
Utilities	(D)	(D)	(D)	(D)	(D)	(D)	(D)
Construction	(D)	(D)	(D)	3,770	(D)	(D)	3,190
Construction of buildings	(D)	(D)	(D)	982	(D)	(D)	(D)
Heavy and civil engineering construction	11	-2	11	-15	-41	-47	-15
Specialty trade contractors	2,361	2,073	2,190	2,803	1,879	1,940	(D)
Manufacturing	3,999	(D)	(D)	(D)	(D)	(D)	(D)
Durable goods manufacturing	(D)	(D)	(D)	(D)	(D)	(D)	(D)
Wood product manufacturing	-12	7	42	27	9	36	117
Nonmetallic mineral product manufacturing	109	270	196	128	203	53	-16
Primary metal manufacturing	10	-48	10	-50	-28	-12	-40
Fabricated metal product manufacturing	22	28	85	105	15	9	16
Machinery manufacturing	17	50	9	-14	6	3	13
Computer and electronic product manufacturing	4	-14	-24	-9	7	2	8
Electrical equipment and appliance manufacturing	7	14	15	19	9	2	9
Motor vehicles, bodies and trailers, & parts manufacturing	0	2	37	63	11	2	9
Other transportation equipment manufacturing	-6	-6	5	13	8	2	9
Furniture and related product manufacturing	(D)	(D)	(D)	(D)	(D)	(D)	(D)
Miscellaneous manufacturing	105	157	119	23	7	2	15
Nondurable goods manufacturing	(D)	(D)	(D)	(D)	(D)	(D)	109
Food manufacturing	45	48	49	59	39	9	10
Beverage and tobacco product manufacturing	15	13	16	14	21	4	4
Textile mills	16	15	16	10	9	3	3
Textile product mills	16	15	16	10	10	3	3
Apparel manufacturing	16	-1	-2	-23	10	3	1
Leather and allied product manufacturing	17	14	15	11	17	4	3
Paper manufacturing	44	21	119	32	93	6	23
Printing and related support activities	-21	-316	-169	-127	-18	-4	-32
Petroleum and coal products manufacturing	61	29	121	62	459	41	10
Chemical manufacturing	55	268	404	13	16	17	71
Plastics and rubber products manufacturing	(D)	(D)	(D)	(D)	(D)	(D)	13
Wholesale trade	(D)	204	401	365	209	141	201
Retail trade	(D)	2,829	(D)	3,154	2,429	2,533	2,582
Motor vehicle and parts dealers	(D)	(D)	(D)	(D)	(D)	(D)	(D)
Furniture and home furnishings stores	73	99	69	48	21	22	24
Electronics and appliance stores	12	0	3	13	17	17	17

Personal Income by Major Source and Earnings by Detailed Industry**Wirt County**

	2008	2009	2010	2011	2012	2013	2014
Building material and garden supply stores	(D)	(D)	(D)	(D)	(D)	(D)	(D)
Food and beverage stores	447	747	665	618	551	(D)	(D)
Health and personal care stores	(D)	(D)	(D)	(D)	(D)	(D)	(D)
Gasoline stations	617	585	744	818	669	694	658
Clothing and clothing accessories stores	6	19	29	63	39	50	58
Sporting goods, hobby, book and music stores	25	50	76	49	30	34	44
General merchandise stores	(D)	(D)	(D)	(D)	(D)	(D)	(D)
Miscellaneous store retailers	(D)	(D)	(D)	(D)	(D)	(D)	177
Nonstore retailers	(D)	(D)	(D)	(D)	(D)	60	76
Transportation and warehousing	(D)	(D)	302	(D)	(D)	(D)	(D)
Air transportation	56	38	34	16	10	1	2
Rail transportation	185	115	59	2	2	2	2
Water transportation	1	0	0	0	-1	0	0
Truck transportation	317	166	122	(D)	(D)	(D)	(D)
Transit and ground passenger transportation	21	12	7	3	5	0	0
Pipeline transportation	1	1	0	0	3	1	1
Scenic and sightseeing transportation	2	0	0	0	0	0	0
Support activities for transportation	38	28	14	8	16	1	1
Couriers and messengers	(D)	(D)	87	108	92	93	113
Warehousing and storage	2	-5	-21	-22	14	21	20
Information	(D)	(D)	(D)	(D)	(D)	(D)	(D)
Publishing industries, except Internet	(D)	(D)	(D)	(D)	(D)	(D)	(D)
Motion picture and sound recording industries	2	6	11	12	20	25	28
Broadcasting, except Internet	276	135	129	178	324	447	482
Internet publishing and broadcasting 8/	(NA)	(NA)	(NA)	(NA)	(NA)	(NA)	(NA)
Telecommunications	(D)	(D)	(D)	(D)	(D)	56	50
Data processing, hosting, and related services	10	8	10	11	9	9	5
Other information services 8/	17	12	16	15	15	23	19
Finance and insurance	(D)	(D)	(D)	(D)	(D)	(D)	(D)
Monetary authorities - central bank	0	0	0	0	0	0	0
Credit intermediation and related activities	(D)	(D)	(D)	(D)	(D)	(D)	(D)
Securities, commodity contracts, investments	-6	47	81	53	35	34	4
Insurance carriers and related activities	(D)	(D)	(D)	(D)	(D)	(D)	(D)
Funds, trusts, and other financial vehicles	1	1	0	0	3	6	3

Personal Income by Major Source and Earnings by Detailed Industry**Wirt County**

	2008	2009	2010	2011	2012	2013	2014
Real estate and rental and leasing	(D)	(D)	(D)	(D)	(D)	(D)	(D)
Real estate	(D)	(D)	(D)	(D)	(D)	(D)	(D)
Rental and leasing services	27	17	39	21	24	31	-2
Lessors of nonfinancial intangible assets	0	0	0	0	0	0	-3
Professional, scientific, and technical services	2,368	1,902	1,099	(D)	1,085	(D)	1,039
Management of companies and enterprises	0	0	(D)	(D)	0	0	0
Administrative and waste management services	(D)	(D)	(D)	319	(D)	(D)	751
Administrative and support services	(D)	(D)	(D)	(D)	(D)	467	546
Waste management and remediation services	(D)	(D)	(D)	(D)	(D)	(D)	205
Educational services	189	238	274	277	208	203	233
Health care and social assistance	3,145	3,593	3,833	3,711	3,675	3,559	3,410
Ambulatory health care services	(D)	(D)	(D)	(D)	(D)	(D)	(D)
Hospitals	14	17	19	22	22	18	16
Nursing and residential care facilities	20	20	51	56	76	48	45
Social assistance	(D)	(D)	(D)	(D)	(D)	(D)	(D)
Arts, entertainment, and recreation	368	445	644	549	488	419	(D)
Performing arts and spectator sports	19	44	163	117	74	18	9
Museums, historical sites, zoos, and parks	0	0	0	0	0	0	0
Amusement, gambling, and recreation	349	401	481	432	414	401	(D)
Accommodation and food services	473	588	619	694	626	608	(D)
Accommodation	2	-7	1	9	61	134	99
Food services and drinking places	471	595	618	685	565	474	(D)
Other services, except public administration	1,720	1,969	(D)	2,483	2,371	(D)	(D)
Repair and maintenance	416	(D)	(D)	(D)	(D)	(D)	(D)
Personal and laundry services	(D)	(D)	(D)	(D)	(D)	(D)	(D)
Membership associations and organizations	(D)	(D)	(D)	(D)	(D)	(D)	(D)
Private households	(D)	(D)	(D)	(D)	(D)	(D)	49
Government and government enterprises	11,610	12,192	12,716	12,469	13,033	12,731	12,580
Federal, civilian	805	894	1,002	769	792	763	733
Military	1,063	1,187	1,137	1,041	969	928	848
State and local	9,742	10,111	10,577	10,659	11,272	11,040	10,999
State government	(D)	(D)	(D)	(D)	(D)	(D)	(D)
Local government	(D)	(D)	(D)	(D)	(D)	(D)	(D)

Personal Income by Major Source and Earnings by Detailed Industry**Wirt County**

	2015	2016	2017
Income by place of residence (\$000)			
Personal income	172,169	169,841	173,785
Population (persons) 2/	5,805	5,770	5,794
Per capita personal income (dollars)	29,659	29,435	29,994
Derivation of personal income (\$000)			
Earnings by place of work	34,575	32,548	31,835
less: Contributions for government social insurance 3/	5,300	5,380	5,541
Employee & self-employed contrib. for gov. social insurance	3,767	3,839	4,011
Employer contributions for government social insurance	1,533	1,541	1,530
plus: Adjustment for residence 4/	65,348	65,100	68,595
equals: Net earnings by place of residence	94,623	92,268	94,889
plus: Dividends, interest, and rent 5/	24,266	22,600	23,327
plus: Personal current transfer receipts	53,280	54,973	55,569
Earnings by place of work (\$000)			
Wages and salaries	19,266	18,776	18,406
Supplements to wages and salaries	6,003	5,942	5,906
Employer contrib. for employee pension & insurance funds 6/	4,470	4,401	4,376
Employer contributions for government social insurance	1,533	1,541	1,530
Proprietors' income 7/	9,306	7,830	7,523
Farm proprietors' income	89	-395	-991
Nonfarm proprietors' income	9,217	8,225	8,514
Earnings by industry (\$000)			
Farm earnings	136	-342	-939
Nonfarm earnings	34,439	32,890	32,774
Private nonfarm earnings	21,610	19,900	20,096
Forestry, fishing, and related activities	(D)	(D)	(D)
Forestry and logging	(D)	(D)	(D)
Fishing, hunting, and trapping	-15	-14	-14
Agriculture and forestry support activities	(D)	(D)	(D)
Mining	1,620	988	910
Oil and gas extraction	(D)	(D)	(D)
Mining (except oil and gas)	-70	-34	0
Support activities for mining	(D)	(D)	(D)

Personal Income by Major Source and Earnings by Detailed Industry**Wirt County**

	2015	2016	2017
Utilities	(D)	(D)	(D)
Construction	3,672	3,433	3,181
Construction of buildings	(D)	(D)	(D)
Heavy and civil engineering construction	38	65	33
Specialty trade contractors	(D)	(D)	(D)
Manufacturing	(D)	(D)	(D)
Durable goods manufacturing	(D)	(D)	(D)
Wood product manufacturing	128	185	188
Nonmetallic mineral product manufacturing	-22	53	74
Primary metal manufacturing	-15	4	2
Fabricated metal product manufacturing	30	45	36
Machinery manufacturing	-3	-18	-8
Computer and electronic product manufacturing	11	6	1
Electrical equipment and appliance manufacturing	15	19	16
Motor vehicles, bodies and trailers, & parts manufacturing	15	17	18
Other transportation equipment manufacturing	14	11	10
Furniture and related product manufacturing	(D)	(D)	(D)
Miscellaneous manufacturing	24	27	10
Nondurable goods manufacturing	247	454	810
Food manufacturing	0	7	12
Beverage and tobacco product manufacturing	0	3	3
Textile mills	0	0	0
Textile product mills	0	0	0
Apparel manufacturing	0	-2	-1
Leather and allied product manufacturing	0	0	0
Paper manufacturing	61	37	52
Printing and related support activities	-27	-32	-32
Petroleum and coal products manufacturing	173	15	21
Chemical manufacturing	67	390	710
Plastics and rubber products manufacturing	-27	36	45
Wholesale trade	244	318	313
Retail trade	2,230	2,034	2,045
Motor vehicle and parts dealers	(D)	(D)	(D)
Furniture and home furnishings stores	15	13	10
Electronics and appliance stores	8	7	5

Personal Income by Major Source and Earnings by Detailed Industry**Wirt County**

	2015	2016	2017
Building material and garden supply stores	(D)	(D)	(D)
Food and beverage stores	(D)	575	(D)
Health and personal care stores	(D)	(D)	(D)
Gasoline stations	(D)	542	512
Clothing and clothing accessories stores	41	26	14
Sporting goods, hobby, book and music stores	27	2	6
General merchandise stores	(D)	(D)	(D)
Miscellaneous store retailers	125	66	30
Nonstore retailers	52	34	19
Transportation and warehousing	(D)	(D)	(D)
Air transportation	0	5	1
Rail transportation	2	2	2
Water transportation	0	-1	0
Truck transportation	(D)	(D)	(D)
Transit and ground passenger transportation	0	4	2
Pipeline transportation	0	5	7
Scenic and sightseeing transportation	0	0	1
Support activities for transportation	7	(D)	(D)
Couriers and messengers	97	72	67
Warehousing and storage	23	11	10
Information	(D)	(D)	(D)
Publishing industries, except Internet	(D)	(D)	(D)
Motion picture and sound recording industries	28	6	5
Broadcasting, except Internet	426	43	84
Internet publishing and broadcasting 8/	(NA)	(NA)	(NA)
Telecommunications	31	4	1
Data processing, hosting, and related services	7	2	3
Other information services 8/	29	7	5
Finance and insurance	(D)	739	808
Monetary authorities - central bank	0	0	0
Credit intermediation and related activities	(D)	(D)	(D)
Securities, commodity contracts, investments	-7	15	15
Insurance carriers and related activities	(D)	(D)	(D)
Funds, trusts, and other financial vehicles	2	2	4

Personal Income by Major Source and Earnings by Detailed Industry**Wirt County**

	2015	2016	2017
Real estate and rental and leasing	(D)	-19	-17
Real estate	(D)	-4	-5
Rental and leasing services	-18	-5	-4
Lessors of nonfinancial intangible assets	-25	-10	-8
Professional, scientific, and technical services	916	811	764
Management of companies and enterprises	0	0	0
Administrative and waste management services	958	567	396
Administrative and support services	698	(D)	(D)
Waste management and remediation services	260	(D)	(D)
Educational services	243	259	262
Health care and social assistance	3,940	3,975	3,983
Ambulatory health care services	(D)	(D)	(D)
Hospitals	17	15	16
Nursing and residential care facilities	32	79	140
Social assistance	(D)	(D)	(D)
Arts, entertainment, and recreation	(D)	(D)	(D)
Performing arts and spectator sports	9	33	41
Museums, historical sites, zoos, and parks	0	0	0
Amusement, gambling, and recreation	(D)	(D)	(D)
Accommodation and food services	(D)	(D)	(D)
Accommodation	94	25	-21
Food services and drinking places	(D)	(D)	(D)
Other services, except public administration	(D)	(D)	(D)
Repair and maintenance	(D)	(D)	(D)
Personal and laundry services	(D)	(D)	(D)
Membership associations and organizations	(D)	(D)	(D)
Private households	49	45	42
Government and government enterprises	12,829	12,990	12,678
Federal, civilian	764	799	815
Military	791	818	839
State and local	11,274	11,373	11,024
State government	(D)	(D)	(D)
Local government	(D)	(D)	(D)

CAINC5N Footnotes

1/ The estimates of earnings for 2001-2006 are based on the 2002 North American Industry Classification System (NAICS). The estimates for 2007-2010 are based on the 2007 NAICS. The estimates for 2011-2016 are based on the 2012 NAICS. The estimates for 2017 forward are based on

2/ Census Bureau midyear population estimates. Estimates for 2010-2017 reflect county population estimates available as of March 2018.

3/ Employer contributions for government social insurance are included in earnings by industry and earnings by place of work, but they are excluded from net earnings by place of residence and personal income. Employee and self-employed contributions are subtractions in the calculation of net earnings by place of residence and all of the income measures.

4/ The adjustment for residence is the net inflow of the earnings of interarea commuters. For the United States, it consists of adjustments for border workers and US residents employed by international organizations and foreign embassies.

5/ Rental income of persons includes the capital consumption adjustment.

6/ Includes actual employer contributions and actuarially imputed employer contributions to reflect benefits accrued by defined benefit pension plan participants through service to employers in the current period.

7/ Proprietors' income includes the inventory valuation adjustment and capital consumption adjustment.

8/ Under the 2007 NAICS, internet publishing and broadcasting was reclassified to other information services.

Note-- All dollar estimates are in thousands of current dollars (not adjusted for inflation). Statistics presented in thousands of dollars do not

E The estimate shown here constitutes the major portion of the true estimate.

(D) Not shown to avoid disclosure of confidential information; estimates are included in higher-level totals.

(NA) Not available.

(NM) Not meaningful.

Last updated: November 15, 2018-- new statistics for 2017; revised statistics for 2001-2016.

Source: Department of Commerce / Bureau of Economic Analysis / Regional Economic Accounts

Total Full-Time and Part-Time Employment by Industry**Wirt County**

	1969	1970	1971	1972	1973	1974	1975	1976
Employment by place of work								
Total full-time and part-time employment	989	945	922	978	962	1,024	1,060	1,091
By type								
Wage and salary employment	555	513	526	585	591	630	627	662
Proprietors employment	434	432	396	393	371	394	433	429
Farm proprietors employment	259	247	233	219	211	215	239	239
Nonfarm proprietors employment 2/	175	185	163	174	160	179	194	190
By industry								
Farm employment	285	279	270	254	262	278	284	305
Nonfarm employment	704	666	652	724	700	746	776	786
Private nonfarm employment	480	439	413	471	444	487	503	502
Agricultural services, forestry, and fishing	1	2	2	2	2	2	2	2
Mining	66	57	31	36	44	35	40	31
Construction	16	13	14	27	31	34	34	64
Manufacturing	85	92	93	127	120	139	116	108
Transportation and public utilities	25	20	19	19	17	19	20	17
Wholesale trade	5	5	16	16	11	10	12	14
Retail trade	135	99	96	94	89	107	105	108
Finance, insurance, and real estate	35	43	45	44	26	43	54	51
Services	112	108	97	106	104	98	120	107
Government and government enterprises	224	227	239	253	256	259	273	284
Federal, civilian	28	25	26	24	20	16	18	17
Military	22	22	22	21	19	19	20	19
State and local	174	180	191	208	217	224	235	248
State government	(NA)	(NA)	(NA)	(NA)	(NA)	(NA)	(NA)	(NA)
Local government	(NA)	(NA)	(NA)	(NA)	(NA)	(NA)	(NA)	(NA)

Total Full-Time and Part-Time Employment by Industry**Wirt County**

	1977	1978	1979	1980	1981	1982	1983	1984
Employment by place of work								
Total full-time and part-time employment	1,125	1,250	1,226	1,188	1,230	1,172	1,219	1,399
By type								
Wage and salary employment	685	793	786	748	757	734	755	919
Proprietors employment	440	457	440	440	473	438	464	480
Farm proprietors employment	234	238	241	258	263	259	288	279
Nonfarm proprietors employment 2/	206	219	199	182	210	179	176	201
By industry								
Farm employment	276	291	288	297	294	288	319	306
Nonfarm employment	849	959	938	891	936	884	900	1,093
Private nonfarm employment	554	648	611	596	640	597	614	812
Agricultural services, forestry, and fishing	4	6	7	7	7	7	7	7
Mining	36	44	42	44	53	64	61	89
Construction	48	43	46	53	54	48	44	85
Manufacturing	145	210	197	188	175	143	180	301
Transportation and public utilities	17	16	15	13	13	12	11	13
Wholesale trade	15	12	10	10	13	12	11	10
Retail trade	108	113	105	104	117	118	108	108
Finance, insurance, and real estate	50	48	44	47	51	49	49	45
Services	131	156	145	130	157	144	143	154
Government and government enterprises	295	311	327	295	296	287	286	281
Federal, civilian	18	17	22	21	22	22	21	22
Military	17	17	17	17	17	18	24	25
State and local	260	277	288	257	257	247	241	234
State government	(NA)	(NA)	118	77	63	48	49	50
Local government	(NA)	(NA)	170	180	194	199	192	184

Total Full-Time and Part-Time Employment by Industry**Wirt County**

	1985	1986	1987	1988	1989	1990	1991	1992
Employment by place of work								
Total full-time and part-time employment	1,386	1,332	1,420	1,433	1,414	1,388	1,323	1,414
By type								
Wage and salary employment	885	805	844	855	828	749	709	782
Proprietors employment	501	527	576	578	586	639	614	632
Farm proprietors employment	273	272	277	271	269	259	248	244
Nonfarm proprietors employment 2/	228	255	299	307	317	380	366	388
By industry								
Farm employment	291	295	296	290	290	280	265	266
Nonfarm employment	1,095	1,037	1,124	1,143	1,124	1,108	1,058	1,148
Private nonfarm employment	813	754	841	853	853	829	781	851
Agricultural services, forestry, and fishing	7	6	3	3	3	3	4	4
Mining	91	82	58	50	57	59	44	62
Construction	65	57	73	61	74	85	86	116
Manufacturing	296	230	302	316	293	205	169	198
Transportation and public utilities	14	17	23	23	27	28	26	21
Wholesale trade	15	13	14	19	1	1	1	1
Retail trade	108	117	130	141	140	141	140	137
Finance, insurance, and real estate	45	45	42	34	49	47	46	49
Services	172	187	196	206	209	260	265	263
Government and government enterprises	282	283	283	290	271	279	277	297
Federal, civilian	20	22	21	19	20	20	20	18
Military	27	27	28	28	28	28	29	31
State and local	235	234	234	243	223	231	228	248
State government	48	49	46	44	42	43	44	43
Local government	187	185	188	199	181	188	184	205

Total Full-Time and Part-Time Employment by Industry**Wirt County**

	1993	1994	1995	1996	1997	1998	1999	2000
Employment by place of work								
Total full-time and part-time employment	1,432	1,444	1,507	1,417	1,430	1,374	1,367	1,380
By type								
Wage and salary employment	801	797	820	780	770	760	764	776
Proprietors employment	631	647	687	637	660	614	603	604
Farm proprietors employment	252	247	242	237	235	244	234	233
Nonfarm proprietors employment 2/	379	400	445	400	425	370	369	371
By industry								
Farm employment	274	266	267	261	269	272	261	258
Nonfarm employment	1,158	1,178	1,240	1,156	1,161	1,102	1,106	1,122
Private nonfarm employment	859	872	950	850	867	797	798	810
Agricultural services, forestry, and fishing	4	4	5	4	4	(D)	(D)	(D)
Mining	56	58	45	47	48	47	47	41
Construction	86	88	106	92	105	105	87	85
Manufacturing	239	241	268	168	154	(D)	109	(D)
Transportation and public utilities	20	25	30	22	30	(D)	(D)	46
Wholesale trade	1	1	1	1	1	1	(D)	(D)
Retail trade	125	134	161	182	174	165	175	167
Finance, insurance, and real estate	57	48	44	45	61	75	68	77
Services	271	273	290	289	290	251	254	268
Government and government enterprises	299	306	290	306	294	305	308	312
Federal, civilian	18	17	16	15	15	15	16	20
Military	30	29	29	29	29	29	30	31
State and local	251	260	245	262	250	261	262	261
State government	45	42	44	45	44	43	(D)	(D)
Local government	206	218	201	217	206	218	(D)	(D)

CAEMP25S Footnotes

1/ The estimates of employment for 1969-74 based on 1967 Standard Industrial Classification (SIC). The estimates for 1975-87 are based on the 1972 SIC. The estimates for 1988-2000 are based on the 1987 SIC.

2/ Excludes limited partners.

(D) Not shown to avoid disclosure of confidential information, but the estimates for this item are included in the totals.

Last updated: November 17, 2016-- revised estimates for 1998-2000.

Source: Department of Commerce / Bureau of Economic Analysis / Regional Economic Accounts

Total Full-Time and Part-Time Employment by Industry**Wirt County**

	2001	2002	2003	2004	2005	2006	2007
Employment by place of work							
Total employment	1,445	1,401	1,431	1,424	1,411	1,429	1,499
By type							
Wage and salary employment	829	813	830	796	763	785	824
Proprietors employment	616	588	601	628	648	644	675
Farm proprietors employment	234	215	208	202	201	200	220
Nonfarm proprietors employment 2/	382	373	393	426	447	444	455
By industry							
Farm employment	258	236	228	217	208	203	220
Nonfarm employment	1,187	1,165	1,203	1,207	1,203	1,226	1,279
Private nonfarm employment	879	859	908	911	896	923	979
Forestry, fishing, and related activities	(D)	(D)	(D)	34	31	(D)	(D)
Mining	(D)	27	(D)	25	42	49	(D)
Utilities	(D)	(D)	(D)	(D)	(D)	(D)	(D)
Construction	(D)	98	(D)	(D)	(D)	103	(D)
Manufacturing	(D)	(D)	(D)	(D)	(D)	(D)	(D)
Wholesale trade	(D)	(D)	(D)	5	9	7	(D)
Retail trade	137	144	141	159	149	(D)	125
Transportation and warehousing	48	41	36	40	51	48	(D)
Information	(D)	(D)	(D)	(D)	(D)	(D)	(D)
Finance and insurance	30	29	27	25	(D)	(D)	(D)
Real estate and rental and leasing	38	27	25	32	(D)	(D)	(D)
Professional, scientific, & technical services	43	(D)	49	(D)	(D)	42	39
Management of companies & enterprises	0	0	0	0	0	0	0
Administrative & waste management services	13	11	(D)	(D)	(D)	(D)	(D)
Educational services	6	7	6	6	10	11	12
Health care and social assistance	108	122	126	125	103	108	112
Arts, entertainment, and recreation	(D)	(D)	(D)	19	39	44	46
Accommodation and food services	(D)	(D)	23	36	31	36	39
Other services, except public administration	108	115	120	(D)	113	121	128
Government and government enterprises	308	306	295	296	307	303	300
Federal, civilian	16	14	14	16	15	15	15
Military	32	31	31	31	30	29	29
State and local	260	261	250	249	262	259	256
State government	(D)	(D)	(D)	(D)	(D)	(D)	(D)
Local government	(D)	(D)	(D)	(D)	(D)	(D)	(D)

Total Full-Time and Part-Time Employment by Industry**Wirt County**

	2008	2009	2010	2011	2012	2013	2014
Employment by place of work							
Total employment	1,491	1,481	1,493	1,471	1,409	1,399	1,306
By type							
Wage and salary employment	818	804	823	822	758	730	645
Proprietors employment	673	677	670	649	651	669	661
Farm proprietors employment	214	217	212	209	204	203	202
Nonfarm proprietors employment 2/	459	460	458	440	447	466	459
By industry							
Farm employment	215	218	214	212	206	205	204
Nonfarm employment	1,276	1,263	1,279	1,259	1,203	1,194	1,102
Private nonfarm employment	975	958	963	944	888	891	809
Forestry, fishing, and related activities	(D)	(D)	(D)	(D)	(D)	(D)	(D)
Mining	(D)	(D)	56	(D)	61	(D)	62
Utilities	(D)	(D)	(D)	(D)	(D)	(D)	(D)
Construction	(D)	(D)	(D)	92	(D)	(D)	83
Manufacturing	125	(D)	(D)	(D)	(D)	(D)	(D)
Wholesale trade	(D)	7	8	9	8	10	13
Retail trade	(D)	135	(D)	144	148	151	144
Transportation and warehousing	(D)	(D)	27	(D)	(D)	(D)	(D)
Information	(D)	(D)	(D)	(D)	(D)	(D)	(D)
Finance and insurance	(D)	(D)	(D)	(D)	(D)	(D)	(D)
Real estate and rental and leasing	(D)	(D)	(D)	(D)	(D)	(D)	(D)
Professional, scientific, & technical services	43	35	25	(D)	25	(D)	27
Management of companies & enterprises	0	0	(D)	(D)	0	0	0
Administrative & waste management services	(D)	(D)	(D)	44	(D)	(D)	46
Educational services	10	11	16	12	12	17	15
Health care and social assistance	108	125	117	108	113	111	103
Arts, entertainment, and recreation	30	27	34	36	32	37	(D)
Accommodation and food services	40	41	40	45	35	39	(D)
Other services, except public administration	118	108	(D)	107	106	(D)	(D)
Government and government enterprises	301	305	316	315	315	303	293
Federal, civilian	14	15	19	11	11	12	13
Military	30	30	30	29	29	29	28
State and local	257	260	267	275	275	262	252
State government	(D)	(D)	(D)	(D)	(D)	(D)	(D)
Local government	(D)	(D)	(D)	(D)	(D)	(D)	(D)

Total Full-Time and Part-Time Employment by Industry**Wirt County**

	2015	2016	2017
Employment by place of work			
Total employment	1,289	1,284	1,267
By type			
Wage and salary employment	648	652	629
Proprietors employment	641	632	638
Farm proprietors employment	195	192	190
Nonfarm proprietors employment 2/	446	440	448
By industry			
Farm employment	197	194	192
Nonfarm employment	1,092	1,090	1,075
Private nonfarm employment	805	798	796
Forestry, fishing, and related activities	(D)	(D)	(D)
Mining	62	57	57
Utilities	(D)	(D)	(D)
Construction	95	94	84
Manufacturing	(D)	(D)	(D)
Wholesale trade	14	10	10
Retail trade	146	141	145
Transportation and warehousing	(D)	(D)	(D)
Information	(D)	(D)	(D)
Finance and insurance	(D)	38	40
Real estate and rental and leasing	(D)	18	19
Professional, scientific, & technical services	27	25	25
Management of companies & enterprises	0	0	0
Administrative & waste management services	33	25	24
Educational services	15	13	13
Health care and social assistance	105	114	112
Arts, entertainment, and recreation	(D)	(D)	(D)
Accommodation and food services	(D)	(D)	(D)
Other services, except public administration	(D)	(D)	(D)
Government and government enterprises	287	292	279
Federal, civilian	12	12	12
Military	27	27	28
State and local	248	253	239
State government	(D)	(D)	(D)
Local government	(D)	(D)	(D)

CAEMP25N Footnotes

1/ The estimates of employment for 2001-2006 are based on the 2002 North American Industry Classification System (NAICS). The estimates for 2007-2010 are based on the 2007 NAICS. The estimates for 2011-2016 are based on the 2012 NAICS. The estimates for 2017 forward are based on

2/ Excludes limited partners.

E The estimate shown here constitutes the major portion of the true estimate.

(D) Not shown to avoid disclosure of confidential information, but the estimates for this item are included in the totals.

(NA) Not available.

(NM) Not meaningful.

Last updated: November 15, 2018-- new statistics for 2017; revised statistics for 2001-2016.

Source: Department of Commerce / Bureau of Economic Analysis / Regional Economic Accounts

West Virginia University
Bureau of Business and Economic Research
Compensation by Industry (Thousands of Dollars)

Wirt County

	2001	2002	2003	2004	2005	2006	2007
Compensation of employees (\$000) 1/	19,808	20,860	21,794	21,985	21,990	23,295	24,845
Wages and salaries	14,753	15,794	16,288	16,417	16,280	17,163	18,569
Supplements to wages and salaries	5,055	5,066	5,506	5,568	5,710	6,132	6,276
Employer contrib. for employee pension & insurance funds 2/	3,058	3,240	3,598	3,735	3,903	4,325	4,561
Employer contributions for government social insurance	1,997	1,826	1,908	1,833	1,807	1,807	1,715
Average compensation per job (dollars) 3/	23,894	25,658	26,258	27,619	28,820	29,675	30,152
Compensation of Employees by Industry (\$000)							
Farm compensation	719	854	714	517	281	157	27
Nonfarm compensation	19,089	20,006	21,080	21,468	21,709	23,138	24,818
Private nonfarm compensation	9,159	9,853	10,542	10,747	10,618	11,959	13,679
Forestry, fishing, and related activities	(D)	(D)	(D)	68	37	(D)	(D)
Forestry and logging	(D)	(D)	0	(D)	(D)	(D)	0
Fishing, hunting, and trapping	0	0	0	0	0	0	0
Agriculture and forestry support activities	(D)	(D)	(D)	(D)	(D)	(D)	(D)
Mining	(D)	393	(D)	488	651	1,035	(D)
Oil and gas extraction	(D)	(D)	337	(D)	(D)	(D)	699
Mining (except oil and gas)	0	0	0	0	0	0	0
Support activities for mining	(D)	(D)	(D)	(D)	(D)	(D)	(D)
Utilities	(D)	(D)	(D)	(D)	(D)	(D)	(D)
Construction	(D)	922	(D)	(D)	(D)	1,596	(D)
Construction of buildings	480	445	455	(D)	(D)	(D)	(D)
Heavy and civil engineering construction	(D)	(D)	(D)	0	0	0	0
Specialty trade contractors	(D)	(D)	504	(D)	1,257	(D)	1,739
Manufacturing	(D)	(D)	(D)	(D)	(D)	(D)	(D)
Durable goods manufacturing	(D)	(D)	(D)	(D)	(D)	(D)	(D)
Wood product manufacturing	(D)	115	(D)	0	0	0	(D)
Nonmetallic mineral product manufacturing	0	0	0	0	0	0	0
Primary metal manufacturing	0	0	0	0	0	0	(D)
Fabricated metal product manufacturing	(D)	(D)	(D)	(D)	0	0	0
Machinery manufacturing	0	0	0	0	0	0	0
Computer and electronic product manufacturing	0	0	0	0	0	0	0
Electrical equipment and appliance manufacturing	0	0	0	0	0	0	0
Motor vehicles, bodies & trailers, & parts manufacturing	0	0	0	0	0	0	0

West Virginia University
Bureau of Business and Economic Research
Compensation by Industry (Thousands of Dollars)

Wirt County

	2001	2002	2003	2004	2005	2006	2007
Other transportation equipment manufacturing	0	0	0	0	0	0	0
Furniture and related product manufacturing	0	0	(D)	(D)	(D)	(D)	(D)
Miscellaneous manufacturing	0	0	(D)	(D)	(D)	(D)	0
Nondurable goods manufacturing	(D)	(D)	2,448	2,338	1,741	1,931	(D)
Food manufacturing	0	0	0	0	0	0	0
Beverage and tobacco product manufacturing	0	0	0	0	0	0	0
Textile mills	0	0	0	0	0	0	0
Textile product mills	(D)	(D)	0	0	0	0	0
Apparel manufacturing	0	0	0	0	0	0	0
Leather and allied product manufacturing	0	0	0	0	0	0	0
Paper manufacturing	0	0	0	0	0	0	0
Printing and related support activities	0	0	0	0	0	0	0
Petroleum and coal products manufacturing	0	0	0	0	0	0	0
Chemical manufacturing	0	0	0	0	0	0	0
Plastics and rubber products manufacturing	2,374	2,461	2,448	2,338	1,741	1,931	(D)
Wholesale trade	(D)	(D)	(D)	0	0	0	(D)
Retail trade	907	904	951	967	980	(D)	1,145
Motor vehicle and parts dealers	(D)	0	0	0	0	(D)	(D)
Furniture and home furnishings stores	0	0	0	0	0	0	0
Electronics and appliance stores	0	0	0	0	0	0	0
Building material and garden supply stores	(D)	(D)	(D)	(D)	(D)	(D)	(D)
Food and beverage stores	437	409	423	409	377	394	396
Health and personal care stores	(D)	(D)	(D)	(D)	(D)	(D)	(D)
Gasoline stations	(D)	(D)	295	317	340	316	334
Clothing and clothing accessories stores	0	0	0	0	0	0	0
Sporting goods, hobby, book and music stores	0	0	0	0	0	0	0
General merchandise stores	(D)	(D)	(D)	(D)	(D)	(D)	(D)
Miscellaneous store retailers	0	0	0	0	(D)	(D)	(D)
Nonstore retailers	(D)	(D)	(D)	(D)	(D)	(D)	(D)
Transportation and warehousing	271	263	226	217	224	212	(D)
Air transportation	0	0	0	0	0	0	0
Rail transportation	271	263	226	217	224	212	180
Water transportation	0	0	0	0	0	0	0
Truck transportation	0	0	0	0	0	0	0
Transit and ground passenger transportation	0	0	0	0	0	0	0
Pipeline transportation	0	0	0	0	0	0	0
Scenic and sightseeing transportation	0	0	0	0	0	0	0

West Virginia University
Bureau of Business and Economic Research
Compensation by Industry (Thousands of Dollars)

Wirt County

	2001	2002	2003	2004	2005	2006	2007
Support activities for transportation	0	0	0	0	0	0	0
Couriers and messengers	0	0	0	0	0	0	(D)
Warehousing and storage	0	0	0	0	0	0	0
Information	(D)	(D)	(D)	(D)	(D)	(D)	(D)
Publishing industries, except Internet	(D)	(D)	(D)	(D)	(D)	(D)	(D)
Motion picture and sound recording industries	0	0	0	0	0	0	0
Broadcasting, except Internet	0	0	0	0	0	0	0
Internet publishing and broadcasting 4/	0	0	0	0	0	0	(NA)
Telecommunications	0	0	(D)	(D)	(D)	(D)	(D)
Data processing, hosting, and related services	0	0	0	0	0	0	0
Other information services 4/	0	0	0	0	0	0	0
Finance and insurance	501	529	509	496	(D)	(D)	(D)
Monetary authorities - central bank	0	0	0	0	0	0	0
Credit intermediation and related activities	(D)	(D)	(D)	(D)	(D)	(D)	(D)
Securities, commodity contracts, investments	0	0	0	0	0	0	0
Insurance carriers and related activities	(D)	(D)	(D)	(D)	(D)	(D)	(D)
Funds, trusts, and other financial vehicles	0	0	0	0	0	0	0
Real estate and rental and leasing	173	175	98	91	(D)	(D)	(D)
Real estate	(D)	(D)	98	91	(D)	(D)	(D)
Rental and leasing services	0	0	0	0	0	0	0
Lessors of nonfinancial intangible assets	(D)	(D)	0	0	0	0	0
Professional, scientific, and technical services	238	(D)	290	(D)	(D)	341	246
Management of companies and enterprises	0	0	0	0	0	0	0
Administrative and waste management services	0	0	(D)	(D)	(D)	(D)	(D)
Administrative and support services	0	0	0	0	0	0	0
Waste management and remediation services	0	0	(D)	(D)	(D)	(D)	(D)
Educational services	0	0	0	0	0	0	18
Health care and social assistance	1,438	1,947	2,242	2,395	1,766	1,873	1,749
Ambulatory health care services	677	1,016	1,309	(D)	1,078	1,030	(D)
Hospitals	0	0	0	0	0	0	0
Nursing and residential care facilities	0	0	0	0	0	0	0
Social assistance	761	931	933	(D)	688	843	(D)
Arts, entertainment, and recreation	(D)	(D)	(D)	444	903	1,015	1,038

West Virginia University
Bureau of Business and Economic Research
Compensation by Industry (Thousands of Dollars)

Wirt County

	2001	2002	2003	2004	2005	2006	2007
Performing arts and spectator sports	0	0	0	0	0	0	0
Museums, historical sites, zoos, and parks	0	0	0	0	0	0	0
Amusement, gambling, and recreation	(D)	(D)	(D)	444	903	1,015	1,038
Accommodation and food services	(D)	(D)	172	314	252	280	357
Accommodation	0	0	0	0	0	0	0
Food services and drinking places	(D)	(D)	172	314	252	280	357
Other services, except public administration	760	852	942	(D)	1,084	1,222	1,250
Repair and maintenance	(D)	(D)	(D)	(D)	(D)	168	155
Personal and laundry services	(D)	(D)	50	(D)	(D)	186	198
Membership associations and organizations	(D)	(D)	(D)	(D)	(D)	(D)	(D)
Private households	49	(D)	(D)	(D)	(D)	(D)	(D)
Government and government enterprises	9,930	10,153	10,538	10,721	11,091	11,179	11,139
Federal, civilian	651	639	673	752	785	830	836
Military	412	551	802	875	1,002	893	921
State and local	8,867	8,963	9,063	9,094	9,304	9,456	9,382
State government	(D)	(D)	(D)	(D)	(D)	(D)	(D)
Local government	(D)	(D)	(D)	(D)	(D)	(D)	(D)

West Virginia University
Bureau of Business and Economic Research
Compensation by Industry (Thousands of Dollars)

Wirt County

	2008	2009	2010	2011	2012	2013	2014
Compensation of employees (\$000) 1/	25,388	25,455	26,721	26,790	25,746	25,057	23,771
Wages and salaries	19,093	19,145	20,213	20,163	19,140	18,642	18,070
Supplements to wages and salaries	6,295	6,310	6,508	6,627	6,606	6,415	5,701
Employer contrib. for employee pension & insurance funds 2/	4,727	4,666	4,895	4,954	5,045	4,897	4,281
Employer contributions for government social insurance	1,568	1,644	1,613	1,673	1,561	1,518	1,420
Average compensation per job (dollars) 3/	31,037	31,660	32,468	32,591	33,966	34,325	36,854
Compensation of Employees by Industry (\$000)							
Farm compensation	28	29	33	31	50	47	52
Nonfarm compensation	25,360	25,426	26,688	26,759	25,696	25,010	23,719
Private nonfarm compensation	13,750	13,234	13,972	14,290	12,663	12,279	11,139
Forestry, fishing, and related activities	(D)	(D)	(D)	(D)	(D)	(D)	(D)
Forestry and logging	0	0	0	0	0	(D)	(D)
Fishing, hunting, and trapping	0	0	0	0	0	0	0
Agriculture and forestry support activities	(D)	(D)	(D)	(D)	(D)	(D)	(D)
Mining	(D)	(D)	1,184	(D)	1,391	(D)	1,449
Oil and gas extraction	720	761	(D)	655	(D)	508	(D)
Mining (except oil and gas)	0	0	0	0	0	0	0
Support activities for mining	(D)	(D)	(D)	(D)	(D)	(D)	(D)
Utilities	(D)	(D)	(D)	(D)	(D)	(D)	(D)
Construction	(D)	(D)	(D)	1,973	(D)	(D)	1,920
Construction of buildings	(D)	(D)	(D)	87	(D)	(D)	(D)
Heavy and civil engineering construction	0	0	0	0	0	0	0
Specialty trade contractors	1,847	1,448	1,364	1,886	985	1,237	(D)
Manufacturing	3,438	(D)	(D)	(D)	(D)	(D)	(D)
Durable goods manufacturing	(D)	(D)	(D)	(D)	(D)	(D)	(D)
Wood product manufacturing	0	0	0	0	0	0	0
Nonmetallic mineral product manufacturing	0	0	0	0	0	0	0
Primary metal manufacturing	0	0	0	0	0	0	0
Fabricated metal product manufacturing	0	0	0	0	0	0	0
Machinery manufacturing	0	0	0	0	0	0	0
Computer and electronic product manufacturing	0	0	0	0	0	0	0
Electrical equipment and appliance manufacturing	0	0	0	0	0	0	0
Motor vehicles, bodies & trailers, & parts manufacturing	0	0	0	0	0	0	0

West Virginia University
Bureau of Business and Economic Research
Compensation by Industry (Thousands of Dollars)

Wirt County

	2008	2009	2010	2011	2012	2013	2014
Other transportation equipment manufacturing	0	0	0	0	0	0	0
Furniture and related product manufacturing	(D)	(D)	(D)	(D)	(D)	(D)	(D)
Miscellaneous manufacturing	0	0	0	0	0	0	0
Nondurable goods manufacturing	(D)	(D)	(D)	(D)	(D)	(D)	0
Food manufacturing	0	0	0	0	0	0	0
Beverage and tobacco product manufacturing	0	0	0	0	0	0	0
Textile mills	0	0	0	0	0	0	0
Textile product mills	0	0	0	0	0	0	0
Apparel manufacturing	0	0	0	0	0	0	0
Leather and allied product manufacturing	0	0	0	0	0	0	0
Paper manufacturing	0	0	0	0	0	0	0
Printing and related support activities	0	0	0	0	0	0	0
Petroleum and coal products manufacturing	0	0	0	0	0	0	0
Chemical manufacturing	0	0	0	0	0	0	0
Plastics and rubber products manufacturing	(D)	(D)	(D)	(D)	(D)	(D)	0
Wholesale trade	(D)	0	0	0	0	0	0
Retail trade	(D)	1,203	(D)	1,463	1,488	1,537	1,517
Motor vehicle and parts dealers	(D)	(D)	(D)	(D)	(D)	(D)	(D)
Furniture and home furnishings stores	0	0	0	0	0	0	0
Electronics and appliance stores	0	0	0	0	0	0	0
Building material and garden supply stores	(D)	(D)	(D)	(D)	(D)	(D)	(D)
Food and beverage stores	424	435	418	416	451	(D)	(D)
Health and personal care stores	(D)	(D)	(D)	(D)	(D)	(D)	(D)
Gasoline stations	326	327	346	368	374	368	352
Clothing and clothing accessories stores	0	0	0	0	0	0	0
Sporting goods, hobby, book and music stores	0	0	0	0	0	0	0
General merchandise stores	(D)	(D)	(D)	(D)	(D)	(D)	(D)
Miscellaneous store retailers	(D)	(D)	(D)	(D)	(D)	(D)	0
Nonstore retailers	(D)	(D)	(D)	(D)	(D)	0	0
Transportation and warehousing	(D)	(D)	59	(D)	(D)	(D)	(D)
Air transportation	0	0	0	0	0	0	0
Rail transportation	187	115	59	2	2	2	2
Water transportation	0	0	0	0	0	0	0
Truck transportation	0	0	0	(D)	(D)	(D)	(D)
Transit and ground passenger transportation	0	0	0	0	0	0	0
Pipeline transportation	0	0	0	0	0	0	0
Scenic and sightseeing transportation	0	0	0	0	0	0	0

West Virginia University
Bureau of Business and Economic Research
Compensation by Industry (Thousands of Dollars)

Wirt County

	2008	2009	2010	2011	2012	2013	2014
Support activities for transportation	0	0	0	0	0	0	0
Couriers and messengers	(D)	(D)	0	0	0	0	0
Warehousing and storage	0	0	0	0	0	0	0
Information	(D)	(D)	(D)	(D)	(D)	(D)	(D)
Publishing industries, except Internet	(D)	(D)	(D)	(D)	(D)	(D)	(D)
Motion picture and sound recording industries	0	0	0	0	0	0	0
Broadcasting, except Internet	0	0	0	0	0	0	0
Internet publishing and broadcasting 4/	(NA)	(NA)	(NA)	(NA)	(NA)	(NA)	(NA)
Telecommunications	(D)	(D)	(D)	(D)	(D)	0	0
Data processing, hosting, and related services	0	0	0	0	0	0	0
Other information services 4/	0	0	0	0	0	0	0
Finance and insurance	(D)	(D)	(D)	(D)	(D)	(D)	(D)
Monetary authorities - central bank	0	0	0	0	0	0	0
Credit intermediation and related activities	(D)	(D)	(D)	(D)	(D)	(D)	(D)
Securities, commodity contracts, investments	0	0	0	0	0	0	0
Insurance carriers and related activities	(D)	(D)	(D)	(D)	(D)	(D)	(D)
Funds, trusts, and other financial vehicles	0	0	0	0	0	0	0
Real estate and rental and leasing	(D)	(D)	(D)	(D)	(D)	(D)	(D)
Real estate	(D)	(D)	(D)	(D)	(D)	(D)	(D)
Rental and leasing services	0	0	0	0	0	0	0
Lessors of nonfinancial intangible assets	0	0	0	0	0	0	0
Professional, scientific, and technical services	167	108	110	(D)	100	(D)	205
Management of companies and enterprises	0	0	(D)	(D)	0	0	0
Administrative and waste management services	(D)	(D)	(D)	129	(D)	(D)	192
Administrative and support services	(D)	(D)	(D)	(D)	(D)	0	0
Waste management and remediation services	(D)	(D)	(D)	(D)	(D)	(D)	192
Educational services	18	17	18	18	19	21	22
Health care and social assistance	1,929	2,405	2,341	2,101	2,179	2,311	2,272
Ambulatory health care services	(D)	(D)	(D)	(D)	(D)	(D)	(D)
Hospitals	0	0	0	0	0	0	0
Nursing and residential care facilities	0	0	0	0	0	0	0
Social assistance	(D)	(D)	(D)	(D)	(D)	(D)	(D)
Arts, entertainment, and recreation	338	370	385	366	381	390	(D)

West Virginia University
Bureau of Business and Economic Research
Compensation by Industry (Thousands of Dollars)

Wirt County

	2008	2009	2010	2011	2012	2013	2014
Performing arts and spectator sports	0	0	0	0	0	0	0
Museums, historical sites, zoos, and parks	0	0	0	0	0	0	0
Amusement, gambling, and recreation	338	370	385	366	381	390	(D)
Accommodation and food services	367	370	337	388	363	331	(D)
Accommodation	0	0	0	0	0	0	0
Food services and drinking places	367	370	337	388	363	331	(D)
Other services, except public administration	1,118	1,105	(D)	1,127	1,133	(D)	(D)
Repair and maintenance	132	(D)	(D)	(D)	(D)	(D)	(D)
Personal and laundry services	(D)	(D)	(D)	(D)	(D)	(D)	(D)
Membership associations and organizations	(D)	(D)	(D)	(D)	(D)	(D)	(D)
Private households	(D)	(D)	(D)	(D)	(D)	(D)	49
Government and government enterprises	11,610	12,192	12,716	12,469	13,033	12,731	12,580
Federal, civilian	805	894	1,002	769	792	763	733
Military	1,063	1,187	1,137	1,041	969	928	848
State and local	9,742	10,111	10,577	10,659	11,272	11,040	10,999
State government	(D)	(D)	(D)	(D)	(D)	(D)	(D)
Local government	(D)	(D)	(D)	(D)	(D)	(D)	(D)

West Virginia University
Bureau of Business and Economic Research
Compensation by Industry (Thousands of Dollars)

Wirt County

	2015	2016	2017
Compensation of employees (\$000) 1/	25,269	24,718	24,312
Wages and salaries	19,266	18,776	18,406
Supplements to wages and salaries	6,003	5,942	5,906
Employer contrib. for employee pension & insurance funds 2/	4,470	4,401	4,376
Employer contributions for government social insurance	1,533	1,541	1,530
Average compensation per job (dollars) 3/	38,995	37,911	38,652
Compensation of Employees by Industry (\$000)			
Farm compensation	47	53	52
Nonfarm compensation	25,222	24,665	24,260
Private nonfarm compensation	12,393	11,675	11,582
Forestry, fishing, and related activities	(D)	(D)	(D)
Forestry and logging	(D)	(D)	(D)
Fishing, hunting, and trapping	0	0	0
Agriculture and forestry support activities	(D)	(D)	(D)
Mining	1,510	951	907
Oil and gas extraction	(D)	(D)	(D)
Mining (except oil and gas)	0	0	0
Support activities for mining	(D)	(D)	(D)
Utilities	(D)	(D)	(D)
Construction	2,438	2,302	2,110
Construction of buildings	(D)	(D)	(D)
Heavy and civil engineering construction	0	0	0
Specialty trade contractors	(D)	(D)	(D)
Manufacturing	(D)	(D)	(D)
Durable goods manufacturing	(D)	(D)	(D)
Wood product manufacturing	0	0	0
Nonmetallic mineral product manufacturing	0	0	0
Primary metal manufacturing	0	0	0
Fabricated metal product manufacturing	0	0	0
Machinery manufacturing	0	0	0
Computer and electronic product manufacturing	0	0	0
Electrical equipment and appliance manufacturing	0	0	0
Motor vehicles, bodies & trailers, & parts manufacturing	0	0	0

West Virginia University
Bureau of Business and Economic Research
Compensation by Industry (Thousands of Dollars)

Wirt County

	2015	2016	2017
Other transportation equipment manufacturing	0	0	0
Furniture and related product manufacturing	(D)	(D)	(D)
Miscellaneous manufacturing	0	0	0
Nondurable goods manufacturing	0	0	0
Food manufacturing	0	0	0
Beverage and tobacco product manufacturing	0	0	0
Textile mills	0	0	0
Textile product mills	0	0	0
Apparel manufacturing	0	0	0
Leather and allied product manufacturing	0	0	0
Paper manufacturing	0	0	0
Printing and related support activities	0	0	0
Petroleum and coal products manufacturing	0	0	0
Chemical manufacturing	0	0	0
Plastics and rubber products manufacturing	0	0	0
Wholesale trade	0	0	0
Retail trade	1,513	1,620	1,827
Motor vehicle and parts dealers	(D)	(D)	(D)
Furniture and home furnishings stores	0	0	0
Electronics and appliance stores	0	0	0
Building material and garden supply stores	(D)	(D)	(D)
Food and beverage stores	(D)	546	(D)
Health and personal care stores	(D)	(D)	(D)
Gasoline stations	(D)	432	454
Clothing and clothing accessories stores	0	0	0
Sporting goods, hobby, book and music stores	0	0	0
General merchandise stores	(D)	(D)	(D)
Miscellaneous store retailers	0	0	0
Nonstore retailers	0	0	0
Transportation and warehousing	(D)	(D)	(D)
Air transportation	0	0	0
Rail transportation	2	2	2
Water transportation	0	0	0
Truck transportation	(D)	(D)	(D)
Transit and ground passenger transportation	0	0	0
Pipeline transportation	0	0	0
Scenic and sightseeing transportation	0	0	0

West Virginia University
Bureau of Business and Economic Research
Compensation by Industry (Thousands of Dollars)

Wirt County

	2015	2016	2017
Support activities for transportation	2	(D)	(D)
Couriers and messengers	0	0	0
Warehousing and storage	0	0	0
Information	(D)	(D)	(D)
Publishing industries, except Internet	(D)	(D)	(D)
Motion picture and sound recording industries	0	0	0
Broadcasting, except Internet	0	0	0
Internet publishing and broadcasting 4/	(NA)	(NA)	(NA)
Telecommunications	0	0	0
Data processing, hosting, and related services	0	0	0
Other information services 4/	0	0	0
Finance and insurance	(D)	631	716
Monetary authorities - central bank	0	0	0
Credit intermediation and related activities	(D)	(D)	(D)
Securities, commodity contracts, investments	0	0	0
Insurance carriers and related activities	(D)	(D)	(D)
Funds, trusts, and other financial vehicles	0	0	0
Real estate and rental and leasing	(D)	0	0
Real estate	(D)	0	0
Rental and leasing services	0	0	0
Lessors of nonfinancial intangible assets	0	0	0
Professional, scientific, and technical services	205	209	222
Management of companies and enterprises	0	0	0
Administrative and waste management services	240	200	219
Administrative and support services	0	(D)	(D)
Waste management and remediation services	240	(D)	(D)
Educational services	24	28	26
Health care and social assistance	2,841	2,773	2,635
Ambulatory health care services	(D)	(D)	(D)
Hospitals	0	0	0
Nursing and residential care facilities	0	0	0
Social assistance	(D)	(D)	(D)
Arts, entertainment, and recreation	(D)	(D)	(D)

West Virginia University
Bureau of Business and Economic Research
Compensation by Industry (Thousands of Dollars)

Wirt County

	2015	2016	2017
Performing arts and spectator sports	0	0	0
Museums, historical sites, zoos, and parks	0	0	0
Amusement, gambling, and recreation	(D)	(D)	(D)
Accommodation and food services	(D)	(D)	(D)
Accommodation	0	0	0
Food services and drinking places	(D)	(D)	(D)
Other services, except public administration	(D)	(D)	(D)
Repair and maintenance	(D)	(D)	(D)
Personal and laundry services	(D)	(D)	(D)
Membership associations and organizations	(D)	(D)	(D)
Private households	49	45	42
Government and government enterprises	12,829	12,990	12,678
Federal, civilian	764	799	815
Military	791	818	839
State and local	11,274	11,373	11,024
State government	(D)	(D)	(D)
Local government	(D)	(D)	(D)

CAINC6N Footnotes

1/ The estimates of compensation for 2001-2006 are based on the 2002 North American Industry Classification System (NAICS). The estimates for 2007-2010 are based on the 2007 NAICS. The estimates for 2011-2016 are based on the 2012 NAICS. The estimates for 2017 forward are based

2/ Includes actual employer contributions and actuarially imputed employer contributions to reflect benefits accrued by defined benefit pension plan participants through service to employers in the current period.

3/ Average compensation per job is compensation of employees divided by total full-time and part-time wage and salary employment.

4/ Under the 2007 NAICS, internet publishing and broadcasting was reclassified to other information services.

Note-- All dollar estimates are in thousands of current dollars (not adjusted for inflation). Statistics presented in thousands of dollars do not

(D) Not shown to avoid disclosure of confidential information; estimates are included in higher-level totals.

(NA) Not available.

(NM) Not meaningful.

Last updated: November 15, 2018-- new statistics for 2017; revised statistics for 2001-2016.

Source: Department of Commerce / Bureau of Economic Analysis /

West Virginia University
Bureau of Business and Economic Research
Regional Economic Profile

Wirt County

	1969	1970	1971	1972	1973	1974	1975
Place of residence profile							
Personal income	9,346	9,688	10,472	11,632	12,971	14,644	15,499
Derivation of personal income							
Net earnings 1/	6,957	6,897	7,238	8,192	8,919	9,910	9,625
Personal current transfer receipts	1,482	1,752	2,066	2,096	2,482	2,925	3,811
Income maintenance 2/	122	227	357	161	240	327	404
Unemployment insurance compensation	(L)	50	73	91	68	93	473
Retirement and other	1,332	1,475	1,636	1,844	2,174	2,505	2,934
Dividends, interest, and rent 3/	907	1,039	1,168	1,344	1,570	1,809	2,063
Population (persons) 4/	4,322	4,158	4,171	4,203	4,313	4,404	4,583
Per capita incomes (dollars) 5/							
Per capita personal income 5/	2,162	2,330	2,511	2,768	3,007	3,325	3,382
Per capita net earnings 5/	1,610	1,659	1,735	1,949	2,068	2,250	2,100
Per capita personal current transfer receipts 5/	343	421	495	499	575	664	832
Per capita income maintenance 5/	28	55	86	38	56	74	88
Per capita unemployment insurance compensation 5/	6	12	18	22	16	21	103
Per capita retirement and other 5/	308	355	392	439	504	569	640
Per capita dividends, interest, and rent 5/	210	250	280	320	364	411	450
Place of work profile							
Earnings by place of work	3,236	3,400	3,804	4,775	5,232	5,772	5,665
Wages and salaries	2,199	2,295	2,526	3,179	3,430	3,871	4,013
Supplements to wages and salaries	274	299	354	466	509	658	708
Employer contrib. for employee pension & insurance funds 6/	171	192	231	295	291	404	437
Employer contributions for government social insurance	103	107	123	171	218	254	271
Proprietors' income	763	806	924	1,130	1,293	1,243	944
Nonfarm proprietors' income	102	130	213	334	445	277	-6
Farm proprietors' income	661	676	711	796	848	966	950
Total full-time and part-time employment (number of jobs)	989	945	922	978	962	1,024	1,060
Wage and salary jobs	555	513	526	585	591	630	627
Number of proprietors	434	432	396	393	371	394	433
Number of nonfarm proprietors 7/	259	247	233	219	211	215	239
Number of farm proprietors	175	185	163	174	160	179	194
Average earnings per job (dollars)	0	0	0	0	0	0	0
Average wages and salaries	3,272	3,598	4,126	4,882	5,439	5,637	5,344
Average nonfarm proprietors' income	3,962	4,474	4,802	5,434	5,804	6,144	6,400

Source: BEA Regional Economic Information System
Bureau of Economic Analysis

Regional Economic Profile**Wirt County**

	1976	1977	1978	1979	1980	1981	1982
Place of residence profile							
Personal income	17,277	20,274	23,780	26,860	29,507	31,553	33,359
Derivation of personal income							
Net earnings 1/	11,013	13,152	16,180	18,071	19,046	19,616	19,506
Personal current transfer receipts	4,054	4,589	4,754	5,587	6,770	7,561	8,818
Income maintenance 2/	497	662	626	621	928	1,069	1,212
Unemployment insurance compensation	261	262	137	343	772	661	1,106
Retirement and other	3,296	3,665	3,991	4,623	5,070	5,831	6,500
Dividends, interest, and rent 3/	2,210	2,533	2,846	3,202	3,691	4,376	5,035
Population (persons) 4/	4,840	4,693	4,800	4,876	4,941	5,018	5,071
Per capita incomes (dollars) 5/							
Per capita personal income 5/	3,570	4,320	4,954	5,509	5,972	6,288	6,578
Per capita net earnings 5/	2,275	2,802	3,371	3,706	3,855	3,909	3,847
Per capita personal current transfer receipts 5/	838	978	990	1,146	1,370	1,507	1,739
Per capita income maintenance 5/	103	141	130	127	188	213	239
Per capita unemployment insurance compensation 5/	54	56	29	70	156	132	218
Per capita retirement and other 5/	681	781	831	948	1,026	1,162	1,282
Per capita dividends, interest, and rent 5/	457	540	593	657	747	872	993
Place of work profile							
Earnings by place of work	6,319	7,651	9,479	10,440	10,599	11,324	11,549
Wages and salaries	4,699	5,763	7,202	7,848	7,628	8,441	9,121
Supplements to wages and salaries	780	1,037	1,324	1,475	1,547	1,747	1,890
Employer contrib. for employee pension & insurance funds 6/	460	645	802	903	956	1,052	1,106
Employer contributions for government social insurance	320	392	522	572	591	695	784
Proprietors' income	840	851	953	1,117	1,424	1,136	538
Nonfarm proprietors' income	-180	-174	-192	-147	122	-191	-425
Farm proprietors' income	1,020	1,025	1,145	1,264	1,302	1,327	963
Total full-time and part-time employment (number of jobs)	1,091	1,125	1,250	1,226	1,188	1,230	1,172
Wage and salary jobs	662	685	793	786	748	757	734
Number of proprietors	429	440	457	440	440	473	438
Number of nonfarm proprietors 7/	239	234	238	241	258	263	259
Number of farm proprietors	190	206	219	199	182	210	179
Average earnings per job (dollars)	0	0	0	0	0	0	0
Average wages and salaries	5,792	6,801	7,583	8,515	8,922	9,207	9,854
Average nonfarm proprietors' income	7,098	8,413	9,082	9,985	10,198	11,151	12,426

West Virginia University
Bureau of Business and Economic Research
Regional Economic Profile

Wirt County

	1983	1984	1985	1986	1987	1988	1989
Place of residence profile							
Personal income	36,600	43,548	45,951	45,686	45,880	49,938	50,776
Derivation of personal income							
Net earnings 1/	21,065	27,031	28,267	27,708	27,905	31,557	31,055
Personal current transfer receipts	9,756	9,924	10,555	10,716	10,937	11,280	11,965
Income maintenance 2/	1,370	1,389	1,438	1,615	1,686	1,688	1,812
Unemployment insurance compensation	1,166	550	984	612	470	457	422
Retirement and other	7,220	7,985	8,133	8,489	8,781	9,135	9,731
Dividends, interest, and rent 3/	5,779	6,593	7,129	7,262	7,038	7,101	7,756
Population (persons) 4/	5,265	5,278	5,320	5,386	5,375	5,284	5,268
Per capita incomes (dollars) 5/							
Per capita personal income 5/	6,952	8,251	8,637	8,482	8,536	9,451	9,639
Per capita net earnings 5/	4,001	5,121	5,313	5,144	5,192	5,972	5,895
Per capita personal current transfer receipts 5/	1,853	1,880	1,984	1,990	2,035	2,135	2,271
Per capita income maintenance 5/	260	263	270	300	314	319	344
Per capita unemployment insurance compensation 5/	221	104	185	114	87	86	80
Per capita retirement and other 5/	1,371	1,513	1,529	1,576	1,634	1,729	1,847
Per capita dividends, interest, and rent 5/	1,098	1,249	1,340	1,348	1,309	1,344	1,472
Place of work profile							
Earnings by place of work	12,578	19,883	20,953	18,507	17,474	20,361	18,997
Wages and salaries	9,516	14,014	14,414	12,207	12,383	13,620	12,829
Supplements to wages and salaries	2,237	3,352	3,761	3,315	3,252	4,077	3,732
Employer contrib. for employee pension & insurance funds 6/	1,356	1,924	2,295	2,068	1,972	2,575	2,290
Employer contributions for government social insurance	881	1,428	1,466	1,247	1,280	1,502	1,442
Proprietors' income	825	2,517	2,778	2,985	1,839	2,664	2,436
Nonfarm proprietors' income	-328	277	159	-33	-466	-201	-477
Farm proprietors' income	1,153	2,240	2,619	3,018	2,305	2,865	2,913
Total full-time and part-time employment (number of jobs)	1,219	1,399	1,386	1,332	1,420	1,433	1,414
Wage and salary jobs	755	919	885	805	844	855	828
Number of proprietors	464	480	501	527	576	578	586
Number of nonfarm proprietors 7/	288	279	273	272	277	271	269
Number of farm proprietors	176	201	228	255	299	307	317
Average earnings per job (dollars)	0	0	0	0	0	0	0
Average wages and salaries	10,318	14,212	15,118	13,894	12,306	14,209	13,435
Average nonfarm proprietors' income	12,604	15,249	16,287	15,164	14,672	15,930	15,494

Source: BEA Regional Economic Information System
Bureau of Economic Analysis

West Virginia University
Bureau of Business and Economic Research
Regional Economic Profile

Wirt County

	1990	1991	1992	1993	1994	1995	1996
Place of residence profile							
Personal income	53,791	55,957	62,245	66,834	70,040	72,922	77,741
Derivation of personal income							
Net earnings 1/	31,978	33,032	37,777	40,658	43,366	44,834	46,803
Personal current transfer receipts	13,295	14,625	15,812	17,435	17,914	17,988	20,220
Income maintenance 2/	1,901	2,218	2,306	2,525	2,712	2,834	3,529
Unemployment insurance compensation	734	973	953	897	649	833	905
Retirement and other	10,660	11,434	12,553	14,013	14,553	14,321	15,786
Dividends, interest, and rent 3/	8,518	8,300	8,656	8,741	8,760	10,100	10,718
Population (persons) 4/	5,171	5,238	5,306	5,358	5,475	5,555	5,637
Per capita incomes (dollars) 5/							
Per capita personal income 5/	10,402	10,683	11,731	12,474	12,793	13,127	13,791
Per capita net earnings 5/	6,184	6,306	7,120	7,588	7,921	8,071	8,303
Per capita personal current transfer receipts 5/	2,571	2,792	2,980	3,254	3,272	3,238	3,587
Per capita income maintenance 5/	368	423	435	471	495	510	626
Per capita unemployment insurance compensation 5/	142	186	180	167	119	150	161
Per capita retirement and other 5/	2,061	2,183	2,366	2,615	2,658	2,578	2,800
Per capita dividends, interest, and rent 5/	1,647	1,585	1,631	1,631	1,600	1,818	1,901
Place of work profile							
Earnings by place of work	16,667	16,177	19,679	20,383	21,653	22,468	20,989
Wages and salaries	10,357	9,958	11,807	11,910	12,593	13,008	12,251
Supplements to wages and salaries	2,946	2,906	3,755	4,021	4,316	4,146	3,654
Employer contrib. for employee pension & insurance funds 6/	1,763	1,750	2,312	2,541	2,796	2,563	2,152
Employer contributions for government social insurance	1,183	1,156	1,443	1,480	1,520	1,583	1,502
Proprietors' income	3,364	3,313	4,117	4,452	4,744	5,314	5,084
Nonfarm proprietors' income	19	-126	64	-112	-112	-160	-443
Farm proprietors' income	3,345	3,439	4,053	4,564	4,856	5,474	5,527
Total full-time and part-time employment (number of jobs)	1,388	1,323	1,414	1,432	1,444	1,507	1,417
Wage and salary jobs	749	709	782	801	797	820	780
Number of proprietors	639	614	632	631	647	687	637
Number of nonfarm proprietors 7/	259	248	244	252	247	242	237
Number of farm proprietors	380	366	388	379	400	445	400
Average earnings per job (dollars)	0	0	0	0	0	0	0
Average wages and salaries	12,008	12,228	13,917	14,234	14,995	14,909	14,812
Average nonfarm proprietors' income	13,828	14,045	15,098	14,869	15,801	15,863	15,706

Source: BEA Regional Economic Information System
Bureau of Economic Analysis

West Virginia University
Bureau of Business and Economic Research
Regional Economic Profile

Wirt County

	1997	1998	1999	2000	2001	2002	2003
Place of residence profile							
Personal income	82,507	83,379	88,872	94,487	106,454	109,988	111,660
Derivation of personal income							
Net earnings 1/	50,075	51,013	54,499	57,297	65,739	68,078	69,768
Personal current transfer receipts	20,646	20,469	22,071	23,263	25,171	27,207	28,162
Income maintenance 2/	3,388	3,307	3,573	3,485	3,842	3,664	3,916
Unemployment insurance compensation	742	738	744	481	583	979	1,284
Retirement and other	16,516	16,424	17,754	19,297	20,746	22,564	22,962
Dividends, interest, and rent 3/	11,786	11,897	12,302	13,927	15,544	14,703	13,730
Population (persons) 4/	5,689	5,767	5,849	5,874	5,858	5,816	5,774
Per capita incomes (dollars) 5/							
Per capita personal income 5/	14,503	14,458	15,194	16,086	18,172	18,911	19,338
Per capita net earnings 5/	8,802	8,846	9,318	9,754	11,222	11,705	12,083
Per capita personal current transfer receipts 5/	3,629	3,549	3,773	3,960	4,297	4,678	4,877
Per capita income maintenance 5/	596	573	611	593	656	630	678
Per capita unemployment insurance compensation 5/	130	128	127	82	100	168	222
Per capita retirement and other 5/	2,903	2,848	3,035	3,285	3,541	3,880	3,977
Per capita dividends, interest, and rent 5/	2,072	2,063	2,103	2,371	2,653	2,528	2,378
Place of work profile							
Earnings by place of work	21,120	20,481	21,519	22,232	29,469	30,304	31,422
Wages and salaries	12,010	12,550	13,035	13,601	14,753	15,794	16,288
Supplements to wages and salaries	3,568	3,779	4,120	4,478	5,055	5,066	5,506
Employer contrib. for employee pension & insurance funds 6/	2,085	2,148	2,377	2,505	3,058	3,240	3,598
Employer contributions for government social insurance	1,483	1,631	1,743	1,973	1,997	1,826	1,908
Proprietors' income	5,542	4,152	4,364	4,153	9,661	9,444	9,628
Nonfarm proprietors' income	-435	-952	-1,238	-1,296	-1,693	-2,292	-588
Farm proprietors' income	5,977	5,104	5,602	5,449	11,354	11,736	10,216
Total full-time and part-time employment (number of jobs)	1,430	1,374	1,367	1,380	1,445	1,401	1,431
Wage and salary jobs	770	760	764	776	829	813	830
Number of proprietors	660	614	603	604	616	588	601
Number of nonfarm proprietors 7/	235	244	234	233	234	215	208
Number of farm proprietors	425	370	369	371	382	373	393
Average earnings per job (dollars)	0	0	0	0	0	0	0
Average wages and salaries	14,769	14,906	15,742	16,110	20,394	21,630	21,958
Average nonfarm proprietors' income	15,597	16,513	17,062	17,527	17,796	19,427	19,624

Source: BEA Regional Economic Information System
Bureau of Economic Analysis

West Virginia University
Bureau of Business and Economic Research
Regional Economic Profile

Wirt County

	2004	2005	2006	2007	2008	2009	2010
Place of residence profile							
Personal income	111,065	111,945	117,822	123,855	133,936	135,828	140,272
Derivation of personal income							
Net earnings 1/	70,184	70,041	74,986	76,444	78,255	74,710	77,619
Personal current transfer receipts	27,356	29,660	31,436	34,534	39,418	43,937	45,330
Income maintenance 2/	4,104	4,299	4,377	4,806	4,862	6,102	7,031
Unemployment insurance compensation	785	799	659	754	967	3,247	2,055
Retirement and other	22,467	24,562	26,400	28,974	33,589	34,588	36,244
Dividends, interest, and rent 3/	13,525	12,244	11,400	12,877	16,263	17,181	17,323
Population (persons) 4/	5,813	5,836	5,791	5,806	5,745	5,703	5,729
Per capita incomes (dollars) 5/							
Per capita personal income 5/	19,106	19,182	20,346	21,332	23,313	23,817	24,485
Per capita net earnings 5/	12,074	12,002	12,949	13,166	13,621	13,100	13,548
Per capita personal current transfer receipts 5/	4,706	5,082	5,428	5,948	6,861	7,704	7,912
Per capita income maintenance 5/	706	737	756	828	846	1,070	1,227
Per capita unemployment insurance compensation 5/	135	137	114	130	168	569	359
Per capita retirement and other 5/	3,865	4,209	4,559	4,990	5,847	6,065	6,326
Per capita dividends, interest, and rent 5/	2,327	2,098	1,969	2,218	2,831	3,013	3,024
Place of work profile							
Earnings by place of work	31,354	31,647	32,405	33,597	34,029	35,070	38,138
Wages and salaries	16,417	16,280	17,163	18,569	19,093	19,145	20,213
Supplements to wages and salaries	5,568	5,710	6,132	6,276	6,295	6,310	6,508
Employer contrib. for employee pension & insurance funds 6/	3,735	3,903	4,325	4,561	4,727	4,666	4,895
Employer contributions for government social insurance	1,833	1,807	1,807	1,715	1,568	1,644	1,613
Proprietors' income	9,369	9,657	9,110	8,752	8,641	9,615	11,417
Nonfarm proprietors' income	-229	-273	-533	-629	-183	-452	-335
Farm proprietors' income	9,598	9,930	9,643	9,381	8,824	10,067	11,752
Total full-time and part-time employment (number of jobs)	1,424	1,411	1,429	1,499	1,491	1,481	1,493
Wage and salary jobs	796	763	785	824	818	804	823
Number of proprietors	628	648	644	675	673	677	670
Number of nonfarm proprietors 7/	202	201	200	220	214	217	212
Number of farm proprietors	426	447	444	455	459	460	458
Average earnings per job (dollars)	0	0	0	0	0	0	0
Average wages and salaries	22,018	22,429	22,677	22,413	22,823	23,680	25,545
Average nonfarm proprietors' income	20,624	21,337	21,864	22,535	23,341	23,812	24,560

Source: BEA Regional Economic Information System
Bureau of Economic Analysis

West Virginia University
Bureau of Business and Economic Research
Regional Economic Profile

Wirt County

	2011	2012	2013	2014	2015	2016	2017
Place of residence profile							
Personal income	154,331	154,168	163,216	167,492	172,169	169,841	173,785
Derivation of personal income							
Net earnings 1/	86,485	82,498	90,501	94,029	94,623	92,268	94,889
Personal current transfer receipts	48,160	51,535	50,713	48,919	53,280	54,973	55,569
Income maintenance 2/	6,662	7,185	6,981	6,992	6,775	6,882	6,667
Unemployment insurance compensation	1,669	1,585	1,445	938	1,092	1,049	669
Retirement and other	39,829	42,765	42,287	40,989	45,413	47,042	48,233
Dividends, interest, and rent 3/	19,686	20,135	22,002	24,544	24,266	22,600	23,327
Population (persons) 4/	5,755	5,774	5,839	5,791	5,805	5,770	5,794
Per capita incomes (dollars) 5/							
Per capita personal income 5/	26,817	26,700	27,953	28,923	29,659	29,435	29,994
Per capita net earnings 5/	15,028	14,288	15,499	16,237	16,300	15,991	16,377
Per capita personal current transfer receipts 5/	8,368	8,925	8,685	8,447	9,178	9,527	9,591
Per capita income maintenance 5/	1,158	1,244	1,196	1,207	1,167	1,193	1,151
Per capita unemployment insurance compensation 5/	290	275	247	162	188	182	115
Per capita retirement and other 5/	6,921	7,406	7,242	7,078	7,823	8,153	8,325
Per capita dividends, interest, and rent 5/	3,421	3,487	3,768	4,238	4,180	3,917	4,026
Place of work profile							
Earnings by place of work	38,163	36,496	35,442	33,335	34,575	32,548	31,835
Wages and salaries	20,163	19,140	18,642	18,070	19,266	18,776	18,406
Supplements to wages and salaries	6,627	6,606	6,415	5,701	6,003	5,942	5,906
Employer contrib. for employee pension & insurance funds 6/	4,954	5,045	4,897	4,281	4,470	4,401	4,376
Employer contributions for government social insurance	1,673	1,561	1,518	1,420	1,533	1,541	1,530
Proprietors' income	11,373	10,750	10,385	9,564	9,306	7,830	7,523
Nonfarm proprietors' income	-347	-277	197	-378	89	-395	-991
Farm proprietors' income	11,720	11,027	10,188	9,942	9,217	8,225	8,514
Total full-time and part-time employment (number of jobs)	1,471	1,409	1,399	1,306	1,289	1,284	1,267
Wage and salary jobs	822	758	730	645	648	652	629
Number of proprietors	649	651	669	661	641	632	638
Number of nonfarm proprietors 7/	209	204	203	202	195	192	190
Number of farm proprietors	440	447	466	459	446	440	448
Average earnings per job (dollars)	0	0	0	0	0	0	0
Average wages and salaries	25,944	25,902	25,334	25,525	26,823	25,349	25,126
Average nonfarm proprietors' income	24,529	25,251	25,537	28,016	29,731	28,798	29,262

Source: BEA Regional Economic Information System
Bureau of Economic Analysis

CAINC30 Footnotes

1/ Consists largely of Supplemental Security Income (SSI) payments; Earned Income Tax Credits (EITC); family assistance; general assistance; expenditures for food under the Special Supplemental Nutrition Program for Women, Infants, and Children (WIC); Supplemental Nutrition Assistance Program (SNAP); and other assistance benefits.

2/ Rental income of persons includes the capital consumption adjustment.

3/ Census Bureau midyear population estimates. Estimates for 2010-2017 reflect county population estimates available as of March 2018.

4/ Type of income divided by population yields a per capita measure for that type of income.

5/ Includes actual employer contributions and actuarially imputed employer contributions to reflect benefits accrued by defined benefit pension plan participants through service to employers in the current period.

6/ Excludes limited partners.

Note-- All dollar estimates are in thousands of current dollars (not adjusted for inflation). Statistics presented in thousands of dollars do not indicate more

(NA) Not available.

(NM) Not meaningful.

Last updated: November 15, 2018-- new statistics for 2017; revised statistics for 2001-2016.

Source: Department of Commerce / Bureau of Economic Analysis /

Transfer Payments**Wirt County**

	1969	1970	1971	1972	1973	1974	1975
Personal current transfer receipts (\$000)	1,482	1,752	2,066	2,096	2,482	2,925	3,811
Current transfer receipts of individuals from governments	1,378	1,655	1,975	1,995	2,362	2,779	3,605
Retirement and disability insurance benefits	815	942	1,095	1,257	1,554	1,785	2,000
Social Security benefits	751	876	1,011	1,155	1,427	1,640	1,841
Excluding Social Security benefits 1/	64	66	84	102	127	145	159
Medical benefits	154	155	153	173	178	230	277
Medicare benefits	152	152	150	169	173	225	271
Public assistance medical care benefits 2/	(L)	(L)	(L)	(L)	(L)	(L)	(L)
Military medical insurance benefits 3/	(L)	(L)	(L)	(L)	(L)	(L)	(L)
Income maintenance benefits	122	227	357	161	240	327	404
Supplemental security income (SSI) benefits	(L)	58	59	85	80	165	201
Earned Income Tax Credit (EITC)	(NA)	(NA)	(NA)	(NA)	(NA)	(NA)	(NA)
Supplemental Nutrition Assistance Program (SNAP)	(L)	121	245	(L)	118	115	117
Other income maintenance benefits 4/	(L)	(L)	53	53	(L)	(L)	86
Unemployment insurance compensation	(L)	50	73	91	68	93	473
State unemployment insurance compensation	(L)	(L)	65	82	63	89	464
Excluding state unemployment insurance compensation	(L)	(L)	(L)	(L)	(L)	(L)	(L)
Veterans benefits	245	265	281	297	303	323	370
Education and training assistance 5/	(L)	(L)	(L)	(L)	(L)	(L)	(L)
Other transfer receipts of individuals from governments 6/	0	0	0	0	0	0	58
Current transfer receipts of nonprofit institutions	55	53	54	58	63	72	85
Current transfer receipts of individuals from businesses 7/	(L)	(L)	(L)	(L)	57	74	121

Transfer Payments**Wirt County**

	1976	1977	1978	1979	1980	1981	1982
Personal current transfer receipts (\$000)	4,054	4,589	4,754	5,587	6,770	7,561	8,818
Current transfer receipts of individuals from governments	3,822	4,400	4,500	5,290	6,451	7,186	8,431
Retirement and disability insurance benefits	2,263	2,567	2,830	3,141	3,525	4,032	4,451
Social Security benefits	2,079	2,357	2,568	2,873	3,239	3,681	4,044
Excluding Social Security benefits 1/	184	210	262	268	286	351	407
Medical benefits	384	481	467	721	725	849	1,043
Medicare benefits	378	474	458	709	706	826	1,016
Public assistance medical care benefits 2/	(L)	(L)	(L)	(L)	(L)	(L)	(L)
Military medical insurance benefits 3/	(L)	(L)	(L)	(L)	(L)	(L)	(L)
Income maintenance benefits	497	662	626	621	928	1,069	1,212
Supplemental security income (SSI) benefits	215	222	232	249	275	304	337
Earned Income Tax Credit (EITC)	58	52	(L)	(L)	78	72	67
Supplemental Nutrition Assistance Program (SNAP)	124	265	213	194	352	430	523
Other income maintenance benefits 4/	100	123	136	135	223	263	285
Unemployment insurance compensation	261	262	137	343	772	661	1,106
State unemployment insurance compensation	250	254	122	329	735	630	1,085
Excluding state unemployment insurance compensation	(L)	(L)	(L)	(L)	(L)	(L)	(L)
Veterans benefits	392	403	409	424	449	505	544
Education and training assistance 5/	(L)	(L)	(L)	(L)	52	70	75
Other transfer receipts of individuals from governments 6/	0	0	0	0	0	0	0
Current transfer receipts of nonprofit institutions	115	118	159	167	182	184	174
Current transfer receipts of individuals from businesses 7/	117	71	95	130	137	191	213

Transfer Payments**Wirt County**

	1983	1984	1985	1986	1987	1988	1989
Personal current transfer receipts (\$000)	9,756	9,924	10,555	10,716	10,937	11,280	11,965
Current transfer receipts of individuals from governments	9,322	9,342	9,919	10,047	10,335	10,681	11,306
Retirement and disability insurance benefits	4,797	5,206	5,202	5,421	5,734	5,942	6,247
Social Security benefits	4,316	4,676	4,613	4,781	4,892	5,029	5,410
Excluding Social Security benefits 1/	481	530	589	640	842	913	837
Medical benefits	1,313	1,470	1,592	1,743	1,855	2,001	2,228
Medicare benefits	1,271	1,394	1,489	1,600	1,730	1,828	2,028
Public assistance medical care benefits 2/	(L)	50	78	119	103	148	172
Military medical insurance benefits 3/	(L)	(L)	(L)	(L)	(L)	(L)	(L)
Income maintenance benefits	1,370	1,389	1,438	1,615	1,686	1,688	1,812
Supplemental security income (SSI) benefits	345	358	350	382	408	482	516
Earned Income Tax Credit (EITC)	64	64	51	55	51	102	153
Supplemental Nutrition Assistance Program (SNAP)	627	606	621	665	673	609	662
Other income maintenance benefits 4/	334	361	416	513	554	495	481
Unemployment insurance compensation	1,166	550	984	612	470	457	422
State unemployment insurance compensation	1,151	537	971	592	377	363	384
Excluding state unemployment insurance compensation	(L)	(L)	(L)	(L)	93	94	(L)
Veterans benefits	607	637	615	581	526	514	487
Education and training assistance 5/	69	89	86	72	60	77	107
Other transfer receipts of individuals from governments 6/	0	(L)	(L)	(L)	(L)	(L)	(L)
Current transfer receipts of nonprofit institutions	199	222	228	260	255	251	259
Current transfer receipts of individuals from businesses 7/	235	360	408	409	347	348	400

Transfer Payments**Wirt County**

	1990	1991	1992	1993	1994	1995	1996
Personal current transfer receipts (\$000)	13,295	14,625	15,812	17,435	17,914	17,988	20,220
Current transfer receipts of individuals from governments	12,676	14,084	15,286	16,938	17,422	17,372	19,505
Retirement and disability insurance benefits	6,776	7,461	8,261	9,030	9,444	8,639	9,499
Social Security benefits	5,914	6,581	6,994	7,622	8,344	7,604	8,126
Excluding Social Security benefits 1/	862	880	1,267	1,408	1,100	1,035	1,373
Medical benefits	2,670	2,858	3,136	3,861	3,936	4,342	4,859
Medicare benefits	2,442	2,488	2,641	3,277	3,338	3,747	4,291
Public assistance medical care benefits 2/	194	328	451	545	564	559	535
Military medical insurance benefits 3/	(L)	(L)	(L)	(L)	(L)	(L)	(L)
Income maintenance benefits	1,901	2,218	2,306	2,525	2,712	2,834	3,529
Supplemental security income (SSI) benefits	501	602	594	833	891	893	1,163
Earned Income Tax Credit (EITC)	167	184	266	288	344	534	675
Supplemental Nutrition Assistance Program (SNAP)	762	928	967	949	965	960	1,042
Other income maintenance benefits 4/	471	504	479	455	512	447	649
Unemployment insurance compensation	734	973	953	897	649	833	905
State unemployment insurance compensation	718	957	917	867	628	806	875
Excluding state unemployment insurance compensation	(L)	(L)	(L)	(L)	(L)	(L)	(L)
Veterans benefits	483	466	500	490	469	484	539
Education and training assistance 5/	108	102	122	123	203	234	164
Other transfer receipts of individuals from governments 6/	(L)	(L)	(L)	(L)	(L)	(L)	(L)
Current transfer receipts of nonprofit institutions	249	268	298	333	361	375	392
Current transfer receipts of individuals from businesses 7/	370	273	228	164	131	241	323

Transfer Payments**Wirt County**

	1997	1998	1999	2000	2001	2002	2003	2004
Personal current transfer receipts (\$000)	20,646	20,469	22,071	23,263	25,171	27,207	28,162	27,356
Current transfer receipts of individuals from governments	20,011	19,680	21,093	22,093	23,885	26,174	27,285	26,663
Retirement and disability insurance benefits	10,084	10,285	10,927	11,624	12,756	14,149	13,466	12,841
Social Security benefits	8,651	8,961	9,468	9,993	10,403	11,011	11,031	11,642
Excluding Social Security benefits 1/	1,433	1,324	1,459	1,631	2,353	3,138	2,435	1,199
Medical benefits	5,090	4,644	5,019	5,677	5,804	6,300	7,500	7,691
Medicare benefits	4,509	3,977	4,371	4,938	4,950	5,380	6,432	6,553
Public assistance medical care benefits 2/	545	634	611	687	802	856	981	1,028
Military medical insurance benefits 3/	(L)	(L)	(L)	52	52	64	87	110
Income maintenance benefits	3,388	3,307	3,573	3,485	3,842	3,664	3,916	4,104
Supplemental security income (SSI) benefits	1,177	1,167	1,286	1,346	1,406	1,246	1,446	1,514
Earned Income Tax Credit (EITC)	785	838	815	800	770	788	868	869
Supplemental Nutrition Assistance Program (SNAP)	998	917	899	757	775	801	836	900
Other income maintenance benefits 4/	428	385	573	582	891	829	766	821
Unemployment insurance compensation	742	738	744	481	583	979	1,284	785
State unemployment insurance compensation	709	719	723	459	559	961	1,261	730
Excluding state unemployment insurance compensation	(L)	(L)	(L)	(L)	24	18	23	55
Veterans benefits	522	499	610	601	633	838	877	959
Education and training assistance 5/	175	197	211	208	242	228	225	262
Other transfer receipts of individuals from governments 6/	(L)	(L)	(L)	(L)	25	16	17	21
Current transfer receipts of nonprofit institutions	399	418	480	493	541	538	562	588
Current transfer receipts of individuals from businesses 7/	236	371	498	677	745	495	315	105

Transfer Payments**Wirt County**

	2005	2006	2007	2008	2009	2010	2011	2012
Personal current transfer receipts (\$000)	29,660	31,436	34,534	39,418	43,937	45,330	48,160	51,535
Current transfer receipts of individuals from governments	28,785	30,670	33,578	38,358	42,803	44,108	46,840	50,346
Retirement and disability insurance benefits	13,585	13,774	15,500	16,105	18,034	19,377	21,211	22,904
Social Security benefits	12,758	13,068	15,007	15,660	17,434	18,635	20,474	22,239
Excluding Social Security benefits 1/	827	706	493	445	600	742	737	665
Medical benefits	8,706	10,433	11,094	12,746	12,916	12,402	14,088	15,545
Medicare benefits	7,536	9,244	9,861	11,475	11,494	10,947	12,552	13,911
Public assistance medical care benefits 2/	1,089	1,086	1,125	1,154	1,275	1,311	1,392	1,482
Military medical insurance benefits 3/	81	103	108	117	147	144	144	152
Income maintenance benefits	4,299	4,377	4,806	4,862	6,102	7,031	6,662	7,185
Supplemental security income (SSI) benefits	1,583	1,552	1,763	1,767	2,087	2,546	2,261	2,686
Earned Income Tax Credit (EITC)	873	877	961	959	1,007	1,198	1,201	1,337
Supplemental Nutrition Assistance Program (SNAP)	996	950	1,077	1,129	1,598	1,831	1,849	1,893
Other income maintenance benefits 4/	847	998	1,005	1,007	1,410	1,456	1,351	1,269
Unemployment insurance compensation	799	659	754	967	3,247	2,055	1,669	1,585
State unemployment insurance compensation	742	581	669	892	3,189	2,013	1,564	1,539
Excluding state unemployment insurance compensation	57	78	85	75	58	42	105	46
Veterans benefits	1,067	1,037	983	1,163	1,312	1,527	2,062	2,447
Education and training assistance 5/	310	374	416	452	490	505	495	533
Other transfer receipts of individuals from governments 6/	19	16	25	2,063	702	1,211	653	147
Current transfer receipts of nonprofit institutions	688	646	629	607	637	710	685	731
Current transfer receipts of individuals from businesses 7/	187	120	327	453	497	512	635	458

Transfer Payments**Wirt County**

	2013	2014	2015	2016	2017
Personal current transfer receipts (\$000)	50,713	48,919	53,280	54,973	55,569
Current transfer receipts of individuals from governments	49,556	47,683	51,922	53,443	54,144
Retirement and disability insurance benefits	22,604	19,682	23,101	23,722	24,187
Social Security benefits	21,976	19,058	22,511	23,241	23,747
Excluding Social Security benefits 1/	628	624	590	481	440
Medical benefits	15,585	16,820	17,251	17,710	18,440
Medicare benefits	13,914	14,943	15,276	15,747	16,277
Public assistance medical care benefits 2/	1,533	1,744	1,822	1,808	2,003
Military medical insurance benefits 3/	138	133	153	155	160
Income maintenance benefits	6,981	6,992	6,775	6,882	6,667
Supplemental security income (SSI) benefits	2,509	2,705	2,434	2,411	2,203
Earned Income Tax Credit (EITC)	1,343	1,234	1,277	1,347	1,376
Supplemental Nutrition Assistance Program (SNAP)	1,817	1,792	1,810	1,806	1,710
Other income maintenance benefits 4/	1,312	1,261	1,254	1,318	1,378
Unemployment insurance compensation	1,445	938	1,092	1,049	669
State unemployment insurance compensation	1,419	902	1,045	1,039	649
Excluding state unemployment insurance compensation	26	36	47	10	20
Veterans benefits	2,241	2,356	2,519	2,645	2,605
Education and training assistance 5/	566	591	706	831	867
Other transfer receipts of individuals from governments 6/	134	304	478	604	709
Current transfer receipts of nonprofit institutions	746	761	765	761	760
Current transfer receipts of individuals from businesses 7/	411	475	593	769	665

CAINC35 Footnotes

1/ Consists largely of temporary disability payments, pension benefit guaranty payments, black lung payments, workers compensation, and Panama Canal construction annuity payments.

2/ Consists of Medicaid and other medical vendor payments.

3/ Consists of payments made under the TriCare Management Program (formerly called CHAMPUS) for the medical care of dependents of active duty military personnel and of retired military personnel and their dependents at nonmilitary medical facilities.

4/ Consists largely of general assistance; family assistance (currently Temporary Assistance for Needy Families (TANF), previously emergency assistance and Aid to Families with Dependent Children (AFDC) and emergency assistance); expenditures for food under the Special Supplemental Nutrition Program for Women, Infants, and Children (WIC); Other Needs Assistance; refugee assistance; foster home care and adoption assistance; the Additional Child Tax Credit; and energy assistance.

5/ Consists largely of federal fellowship payments (National Science Foundation fellowships and traineeships, subsistence payments to state maritime academy cadets, and other federal fellowships), interest subsidy on higher education loans, Pell Grants, Job Corps payments, education exchange payments, and state education assistance payments.

6/ Consists largely of Bureau of Indian Affairs payments; Alaska Permanent Fund dividend payments; compensation of survivors of public safety officers; compensation of victims of crime; disaster relief payments; compensation for Japanese internment; the Economic Stimulus Act of 2008 rebates; the American Recovery and Reinvestment Act of 2009 funded tax credits, Federal Additional Compensation for unemployment, COBRA premium reduction, and the Economic Recovery lump sum payment; the health insurance premium tax credit and cost sharing reductions; other tax credits; and other special payments to individuals.

7/ Consists of personal injury payments to individuals other than employees and other business transfer payments.

Note-- All dollar estimates are in thousands of current dollars (not adjusted for inflation). Statistics presented in thousands of dollars do not

(NA) Not available.

(NA) Not available.

Last updated: November 16, 2017-- new estimates for 2016; revised estimates for 2014-2015.

Source: Department of Commerce / Bureau of Economic Analysis / Regional Economic Accounts

Farm Income and Expenses**Wirt County**

	1969	1970	1971	1972	1973	1974	1975
Cash receipts from marketings (\$000)	821	888	862	982	1,237	1,061	947
Cash receipts: Livestock and products	681	725	697	790	974	770	677
Cash receipts: Crops	140	163	165	192	263	291	270
Other income (\$000)	140	142	168	183	200	198	203
Government payments	(L)	(L)	(L)	(L)	(L)	(L)	(L)
Imputed and miscellaneous income received 2/	118	123	149	159	197	182	180
Production expenses	893	882	860	829	997	1,072	1,137
Feed purchased	130	136	133	125	190	214	181
Livestock purchased	172	152	128	109	126	90	110
Seed purchased	(L)	(L)	(L)	(L)	(L)	(L)	(L)
Fertilizer and lime (incl. ag. chemicals 1978-fwd.)	(L)	(L)	(L)	(L)	(L)	(L)	56
Petroleum products purchased	(L)	(L)	(L)	(L)	(L)	68	73
Hired farm labor expenses 3/	96	104	112	104	146	143	107
All other production expenses 4/	401	398	405	408	446	500	595
Value of inventory change	(L)	(L)	(L)	(L)	(L)	100	(L)
Value of inventory change: livestock	(L)	(L)	(L)	(L)	(L)	89	(L)
Value of inventory change: crops	(L)	(L)	(L)	(L)	0	(L)	(L)
Value of inventory change: materials and supplies	(NA)	(NA)	(NA)	(NA)	(NA)	(NA)	(NA)
Derivation of farm labor and proprietors' income (\$000)							
Total cash receipts and other income	961	1,030	1,030	1,165	1,437	1,259	1,150
less: Production expenses	893	882	860	829	997	1,072	1,137
Realized net income	68	148	170	336	440	187	(L)
plus: Value of inventory change	(L)	(L)	(L)	(L)	(L)	100	(L)
Total net income including corporate farms	102	132	219	350	483	287	(L)
less: Net income of corporate farms	0	(L)	(L)	(L)	(L)	(L)	0
plus: Statistical adjustment	0	0	0	0	0	0	0
Total net farm proprietors' income	102	130	213	334	445	277	-6
plus: Farm wages and perquisites	82	97	106	102	155	158	115
plus: Farm supplements to wages and salaries	4	5	6	7	10	13	12
Total farm labor and proprietors' income	188	232	325	443	610	448	121

Farm Income and Expenses**Wirt County**

	1976	1977	1978	1979	1980	1981	1982
Cash receipts from marketings (\$000)	948	968	1,284	1,712	1,829	1,859	1,973
Cash receipts: Livestock and products	742	780	1,121	1,421	1,482	1,431	1,468
Cash receipts: Crops	206	188	163	291	347	428	505
Other income (\$000)	253	266	190	284	218	235	329
Government payments	(L)	(L)	(L)	(L)	(L)	(L)	(L)
Imputed and miscellaneous income received 2/	223	225	171	261	189	199	308
Production expenses	1,344	1,417	1,673	2,124	2,466	2,587	2,770
Feed purchased	184	171	192	307	379	374	362
Livestock purchased	125	155	198	244	231	186	139
Seed purchased	(L)	(L)	(L)	(L)	(L)	(L)	(L)
Fertilizer and lime (incl. ag. chemicals 1978-fwd.)	74	90	98	110	172	193	182
Petroleum products purchased	86	88	89	126	191	210	185
Hired farm labor expenses 3/	155	131	196	208	214	184	193
All other production expenses 4/	695	754	858	1,085	1,237	1,403	1,683
Value of inventory change	-52	(L)	(L)	(L)	536	240	-168
Value of inventory change: livestock	(L)	(L)	-53	54	142	280	-225
Value of inventory change: crops	(L)	(L)	(L)	-83	394	(L)	57
Value of inventory change: materials and supplies	(NA)	(NA)	(NA)	(NA)	(NA)	(NA)	(NA)
Derivation of farm labor and proprietors' income (\$000)							
Total cash receipts and other income	1,201	1,234	1,474	1,996	2,047	2,094	2,302
less: Production expenses	1,344	1,417	1,673	2,124	2,466	2,587	2,770
Realized net income	-143	-183	-199	-128	-419	-493	-468
plus: Value of inventory change	-52	(L)	(L)	(L)	536	240	-168
Total net income including corporate farms	-195	-192	-206	-157	117	-253	-636
less: Net income of corporate farms	(L)	(L)	(L)	(L)	(L)	-62	-211
plus: Statistical adjustment	0	0	0	0	0	0	0
Total net farm proprietors' income	-180	-174	-192	-147	122	-191	-425
plus: Farm wages and perquisites	151	132	197	207	208	197	204
plus: Farm supplements to wages and salaries	15	15	18	18	15	14	15
Total farm labor and proprietors' income	-14	-27	23	78	345	20	-206

Farm Income and Expenses**Wirt County**

	1983	1984	1985	1986	1987	1988	1989
Cash receipts from marketings (\$000)	2,219	2,968	3,124	3,071	3,190	3,219	3,371
Cash receipts: Livestock and products	1,704	1,709	1,774	1,641	1,814	1,813	1,947
Cash receipts: Crops	515	1,259	1,350	1,430	1,376	1,406	1,424
Other income (\$000)	481	678	652	835	334	353	278
Government payments	(L)	83	75	(L)	(L)	(L)	(L)
Imputed and miscellaneous income received 2/	449	595	577	815	307	304	235
Production expenses	3,188	3,417	3,483	3,600	3,995	3,608	4,192
Feed purchased	405	385	280	256	222	199	200
Livestock purchased	213	193	205	216	229	216	278
Seed purchased	(L)	76	92	116	141	162	208
Fertilizer and lime (incl. ag. chemicals 1978-fwd.)	174	185	201	170	192	162	197
Petroleum products purchased	177	184	167	141	136	114	125
Hired farm labor expenses 3/	266	353	448	499	591	561	663
All other production expenses 4/	1,912	2,041	2,090	2,202	2,484	2,194	2,521
Value of inventory change	(L)	65	-131	-340	-67	-201	53
Value of inventory change: livestock	51	-53	-145	-155	-88	-157	-55
Value of inventory change: crops	-63	118	(L)	-185	(L)	(L)	108
Value of inventory change: materials and supplies	(NA)	(NA)	(NA)	(NA)	(NA)	(NA)	(NA)
Derivation of farm labor and proprietors' income (\$000)							
Total cash receipts and other income	2,700	3,646	3,776	3,906	3,524	3,572	3,649
less: Production expenses	3,188	3,417	3,483	3,600	3,995	3,608	4,192
Realized net income	-488	229	293	306	-471	(L)	-543
plus: Value of inventory change	(L)	65	-131	-340	-67	-201	53
Total net income including corporate farms	-500	294	162	(L)	-538	-237	-490
less: Net income of corporate farms	-172	(L)	(L)	(L)	-72	(L)	(L)
plus: Statistical adjustment	0	0	0	0	0	0	0
Total net farm proprietors' income	-328	277	159	-33	-466	-201	-477
plus: Farm wages and perquisites	246	307	375	422	497	530	530
plus: Farm supplements to wages and salaries	33	46	57	64	93	97	114
Total farm labor and proprietors' income	-49	630	591	453	124	426	167

Farm Income and Expenses**Wirt County**

	1990	1991	1992	1993	1994	1995	1996
Cash receipts from marketings (\$000)	3,970	3,898	3,909	3,422	2,989	2,355	1,440
Cash receipts: Livestock and products	1,884	1,750	1,764	1,818	1,539	1,034	790
Cash receipts: Crops	2,086	2,148	2,145	1,604	1,450	1,321	650
Other income (\$000)	207	167	121	229	321	471	567
Government payments	(L)	(L)	(L)	(L)	(L)	(L)	(L)
Imputed and miscellaneous income received 2/	185	144	99	208	300	454	544
Production expenses	4,307	4,131	3,989	3,918	3,736	3,615	3,381
Feed purchased	185	146	135	88	99	101	102
Livestock purchased	316	272	278	351	361	223	147
Seed purchased	214	242	215	190	155	153	128
Fertilizer and lime (incl. ag. chemicals 1978-fwd.)	179	167	177	148	126	118	111
Petroleum products purchased	144	136	132	125	126	134	129
Hired farm labor expenses 3/	725	676	639	561	470	419	329
All other production expenses 4/	2,544	2,492	2,413	2,455	2,399	2,467	2,435
Value of inventory change	149	-63	(L)	-83	133	-111	-127
Value of inventory change: livestock	104	54	-60	-56	112	(L)	-77
Value of inventory change: crops	(L)	-133	95	(L)	(L)	(L)	-55
Value of inventory change: materials and supplies	(NA)	(L)	(L)	(L)	(L)	(L)	(L)
Derivation of farm labor and proprietors' income (\$000)							
Total cash receipts and other income	4,177	4,065	4,030	3,651	3,310	2,826	2,007
less: Production expenses	4,307	4,131	3,989	3,918	3,736	3,615	3,381
Realized net income	-130	-66	(L)	-267	-426	-789	-1,374
plus: Value of inventory change	149	-63	(L)	-83	133	-111	-127
Total net income including corporate farms	(L)	-129	86	-350	-293	-900	-1,501
less: Net income of corporate farms	0	(L)	(L)	-238	-181	-740	-1,058
plus: Statistical adjustment	0	0	0	0	0	0	0
Total net farm proprietors' income	19	-126	64	-112	-112	-160	-443
plus: Farm wages and perquisites	590	538	494	465	389	352	284
plus: Farm supplements to wages and salaries	139	141	156	145	126	124	99
Total farm labor and proprietors' income	748	553	714	498	403	316	-60

Farm Income and Expenses**Wirt County**

	1997	1998	1999	2000	2001	2002	2003	2004
Cash receipts from marketings (\$000)	1,645	1,703	1,600	2,187	2,180	2,099	3,444	3,569
Cash receipts: Livestock and products	1,115	1,221	1,136	1,710	1,662	1,630	1,585	2,112
Cash receipts: Crops	530	482	464	477	518	469	1,859	1,457
Other income (\$000)	641	667	614	571	431	458	416	386
Government payments	(L)	(L)	(L)	144	29	18	77	90
Imputed and miscellaneous income received 2/	625	640	588	427	402	440	339	296
Production expenses	3,727	4,149	4,250	4,525	4,773	5,452	4,774	4,496
Feed purchased	186	190	163	180	188	246	210	182
Livestock purchased	321	368	310	506	558	591	507	821
Seed purchased	108	109	111	104	108	160	137	94
Fertilizer and lime (incl. ag. chemicals 1978-fwd.)	104	145	169	178	206	245	198	186
Petroleum products purchased	142	140	144	181	173	196	159	178
Hired farm labor expenses 3/	283	410	516	531	662	911	790	577
All other production expenses 4/	2,583	2,787	2,837	2,845	2,878	3,103	2,773	2,458
Value of inventory change	(L)	(L)	-232	91	17	-86	-186	228
Value of inventory change: livestock	-51	0	-99	-147	112	-76	-167	225
Value of inventory change: crops	(L)	(L)	-125	233	-90	-21	-3	-4
Value of inventory change: materials and supplies	(L)	(L)	(L)	(L)	-5	11	-16	7
Derivation of farm labor and proprietors' income (\$000)								
Total cash receipts and other income	2,286	2,370	2,214	2,758	2,611	2,557	3,860	3,955
less: Production expenses	3,727	4,149	4,250	4,525	4,773	5,452	4,774	4,496
Realized net income	-1,441	-1,779	-2,036	-1,767	-2,162	-2,895	-914	-541
plus: Value of inventory change	(L)	(L)	-232	91	17	-86	-186	228
Total net income including corporate farms	-1,455	-1,754	-2,268	-1,676	-2,145	-2,981	-1,100	-313
less: Net income of corporate farms	-1,020	-802	-1,030	-380	-452	-689	-512	-84
plus: Statistical adjustment	0	0	0	0	0	0	0	0
Total net farm proprietors' income	-435	-952	-1,238	-1,296	-1,693	-2,292	-588	-229
plus: Farm wages and perquisites	237	318	376	380	494	658	564	406
plus: Farm supplements to wages and salaries	98	122	163	212	225	196	150	111
Total farm labor and proprietors' income	-100	-512	-699	-704	-974	-1,438	126	288

Farm Income and Expenses**Wirt County**

	2005	2006	2007	2008	2009	2010	2011	2012
Cash receipts from marketings (\$000)	3,756	3,469	3,414	3,630	3,319	2,797	2,598	2,360
Cash receipts: Livestock and products	2,704	2,764	3,123	3,171	2,806	2,255	1,944	1,629
Cash receipts: Crops	1,052	705	291	459	513	542	654	731
Other income (\$000)	250	215	184	251	222	464	282	1,115
Government payments	14	30	58	92	58	293	91	766
Imputed and miscellaneous income received 2/	236	185	126	159	164	171	191	349
Production expenses	4,371	4,358	4,138	4,133	3,671	3,515	3,532	3,769
Feed purchased	221	272	336	401	340	383	407	586
Livestock purchased	864	922	843	816	605	430	385	348
Seed purchased	60	36	16	17	16	15	16	19
Fertilizer and lime (incl. ag. chemicals 1978-fwd.)	181	171	158	152	115	103	95	73
Petroleum products purchased	180	197	230	271	220	232	273	260
Hired farm labor expenses 3/	335	210	72	50	52	45	38	55
All other production expenses 4/	2,530	2,550	2,483	2,426	2,323	2,307	2,318	2,428
Value of inventory change	47	89	-89	69	-322	-81	305	17
Value of inventory change: livestock	49	99	-42	-3	-341	1	163	170
Value of inventory change: crops	7	-21	-47	70	19	-82	144	-156
Value of inventory change: materials and supplies	-9	11	0	2	0	0	-2	3
Derivation of farm labor and proprietors' income (\$000)								
Total cash receipts and other income	4,006	3,684	3,598	3,881	3,541	3,261	2,880	3,475
less: Production expenses	4,371	4,358	4,138	4,133	3,671	3,515	3,532	3,769
Realized net income	-365	-674	-540	-252	-130	-254	-652	-294
plus: Value of inventory change	47	89	-89	69	-322	-81	305	17
Total net income including corporate farms	-318	-585	-629	-183	-452	-335	-347	-277
less: Net income of corporate farms	-45	-52	0	0	0	0	0	0
plus: Statistical adjustment	0	0	0	0	0	0	0	0
Total net farm proprietors' income	-273	-533	-629	-183	-452	-335	-347	-277
plus: Farm wages and perquisites	216	125	23	24	25	27	25	40
plus: Farm supplements to wages and salaries	65	32	4	4	4	6	6	10
Total farm labor and proprietors' income	8	-376	-602	-155	-423	-302	-316	-227

Farm Income and Expenses**Wirt County**

	2013	2014	2015	2016	2017
Cash receipts from marketings (\$000)	2,614	3,072	2,702	2,337	2,490
Cash receipts: Livestock and products	1,818	2,220	1,884	1,537	1,669
Cash receipts: Crops	796	852	818	800	821
 Other income (\$000)	 1,367	 780	 1,232	 998	 815
Government payments	1,038	463	930	718	532
Imputed and miscellaneous income received 2/	329	317	302	280	283
 Production expenses	 3,654	 4,048	 4,029	 3,868	 4,207
Feed purchased	636	659	654	595	577
Livestock purchased	225	324	362	275	262
Seed purchased	20	21	20	22	21
Fertilizer and lime (incl. ag. chemicals 1978-fwd.)	76	80	67	66	63
Petroleum products purchased	287	291	219	184	210
Hired farm labor expenses 3/	61	60	54	56	56
All other production expenses 4/	2,349	2,613	2,653	2,670	3,018
 Value of inventory change	 -130	 -182	 184	 138	 -89
Value of inventory change: livestock	-226	-164	226	133	-79
Value of inventory change: crops	97	-22	-43	18	-6
Value of inventory change: materials and supplies	-1	4	1	-13	-4
 Derivation of farm labor and proprietors' income (\$000)					
Total cash receipts and other income	3,981	3,852	3,934	3,335	3,305
less: Production expenses	3,654	4,048	4,029	3,868	4,207
Realized net income	327	-196	-95	-533	-902
plus: Value of inventory change	-130	-182	184	138	-89
Total net income including corporate farms	197	-378	89	-395	-991
less: Net income of corporate farms	0	0	0	0	0
plus: Statistical adjustment	0	0	0	0	0
Total net farm proprietors' income	197	-378	89	-395	-991
plus: Farm wages and perquisites	41	44	36	42	38
plus: Farm supplements to wages and salaries	6	8	11	11	14
Total farm labor and proprietors' income	244	-326	136	-342	-939

CAINC45 Footnotes

1/ Consists of the value of home consumption and other farm related income components, such as machine hire and custom work income and income from forest products (1978 to present).

2/ Consists of hired workers' cash pay and perquisites, employers' contributions for social security and Medicare, and payments for contract labor, machine hire, and custom work.

3/ Consists of repair and operation of machinery; depreciation, interest, rent and taxes; and other miscellaneous expenses including agricultural chemicals (1969-77).

Note-- All dollar estimates are in thousands of current dollars (not adjusted for inflation). Statistics presented in thousands of dollars do not

(NA) Not available.

(NA) Not available.

Last updated: November 15, 2018-- new statistics for 2017; revised statistics for 2001-2016.