

2018 West Virginia County Data Profile

Monongalia County

Bureau of Business and Economic Research

College of Business and Economics, West Virginia University

Post Office Box 6025, Morgantown, WV 26506

304.293.7831; bebureau@mail.wvu.edu

<https://business.wvu.edu/centers/bureau-of-business-and-economic-research>

This publication compiles three sets of data. The first set comes from the U.S. Census Bureau's American Community Survey, which includes data on selected Social, Economic, Housing, and Demographic characteristics. The second set is the labor force statistics from the U.S. Bureau of Labor Statistics, which includes data on Total Labor Force, Total Employment, Unemployment, and Unemployment Rate. The third set comes from the U.S. Bureau of Economic Analysis, which includes data on: Personal Income; Total Full-Time and Part-Time Employment; Compensation by Industry; Regional Income and Expenses; Transfer Payments; and Farm Income and Expenses.

Data containing industry break-down are presented in two sets. The first is presented in terms of the U.S. Standard Industrial Classification system (SIC) and the second is in terms of the North American Industry Classification System (NAICS). The SIC data cover the years from 1969 to 2000, while the NAICS data cover the years from 2001 to 2017.

Monongalia County

Table of Contents

BEARFACTS	-----	-----	-----	-----	-----	-----	1
DP02: Selected Social Characteristics (2017)	-----	-----	-----	-----	-----	-----	3
DP03: Selected Economic Characteristics (2017)	-----	-----	-----	-----	-----	-----	5
DP04: Selected Housing Characteristics (2017)	-----	-----	-----	-----	-----	-----	7
DP05: Demographic and Housing Estimates (2017)	-----	-----	-----	-----	-----	-----	9
Labor Force Statistics (1992-2017)	-----	-----	-----	-----	-----	-----	10
Personal Income by Major Source and Earning by Industry							
Table CAINC5S - 1969-2000 (SIC)	-----	-----	-----	-----	-----	-----	11
Table CAINC5N - 2001-2017 (NAICS)	-----	-----	-----	-----	-----	-----	32
Total Full-Time and Part-Time Employment by Industry							
Table CAEMP25S - 1969-2000 (SIC)	-----	-----	-----	-----	-----	-----	45
Table CAEMP25N - 2001-2017 (NAICS)	-----	-----	-----	-----	-----	-----	50
Compensation by Industry							
Table CAINC6N - 2001-2017 (NAICS)	-----	-----	-----	-----	-----	-----	54
Regional Income and Expenses							
Table CAINC30 - 1969-2017	-----	-----	-----	-----	-----	-----	67
Transfer Payments							
Table CAINC35 - 1969-2017	-----	-----	-----	-----	-----	-----	75
Farm Income and Expenses							
Table CA45 - 1969-2017	-----	-----	-----	-----	-----	-----	83

Monongalia , West Virginia

Personal income last published on November 15, 2018.

Monongalia is one of 55 counties in West Virginia. It is part of the Morgantown, WV Metropolitan Statistical Area. Its 2017 population of 105,030 ranked 3rd in the state.

Per Capita Personal Income

In 2017, Monongalia had a per capita personal income (PCPI) of \$42,734. This PCPI ranked 6th in the state and was 111 percent of the state average, \$38,479, and 83 percent of the national average, \$51,640. The 2017 PCPI reflected an increase of 4.2 percent from 2016. The 2016-2017 state change was 4.1 percent and the national change was 3.6 percent. In 2007, the PCPI of Monongalia was \$31,793 and ranked 6th in the state. The 2007-2017 compound annual growth rate of PCPI was 3.0 percent. The compound annual growth rate for the state was 2.7 percent and for the nation was 2.6 percent.

Per Capita Personal Income, 2017

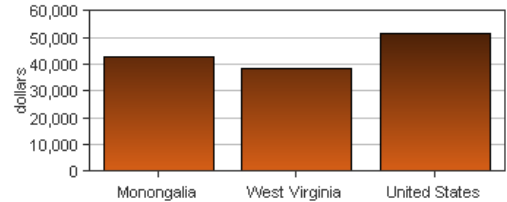

Per Capita Income as a Percent of the United States

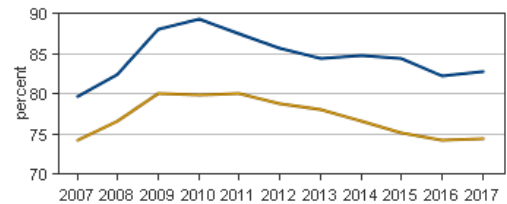

● Monongalia
● West Virginia

Personal Income

In 2017, Monongalia had a personal income of \$4,488,343.0*. This personal income ranked 3rd in the state and accounted for 6.4 percent of the state total. In 2007, the personal income of Monongalia was \$2,885,631.0* and ranked 4th in the state.

*Personal income estimates are in thousands of dollars, not adjusted for inflation.

	2016-2017 percent change	2007-2017 CAGR
Monongalia	4.5 %	4.5 %
West Virginia	3.4 %	2.6 %
U.S.	4.4 %	3.4 %

CAGR: compound annual growth rate

Components of Personal Income

Personal income includes net earnings by place of residence; dividends, interest, and rent; and personal current transfer receipts received by the residents of Monongalia.

2016-2017 percent change

	Monongalia	West Virginia	U.S.
Net earnings	4.8 %	3.6 %	4.7 %
Dividends, interest, and rent	4.1 %	3.9 %	4.7 %
Personal current transfer receipts	3.7 %	2.8 %	2.9 %

2007-2017 CAGR

	Monongalia	West Virginia	U.S.
Net earnings	4.6 %	1.8 %	3.0 %
Dividends, interest, and rent	3.7 %	2.6 %	3.6 %
Personal current transfer receipts	4.9 %	4.2 %	5.2 %

CAGR: compound annual growth rate

Percent Contribution to Personal Income

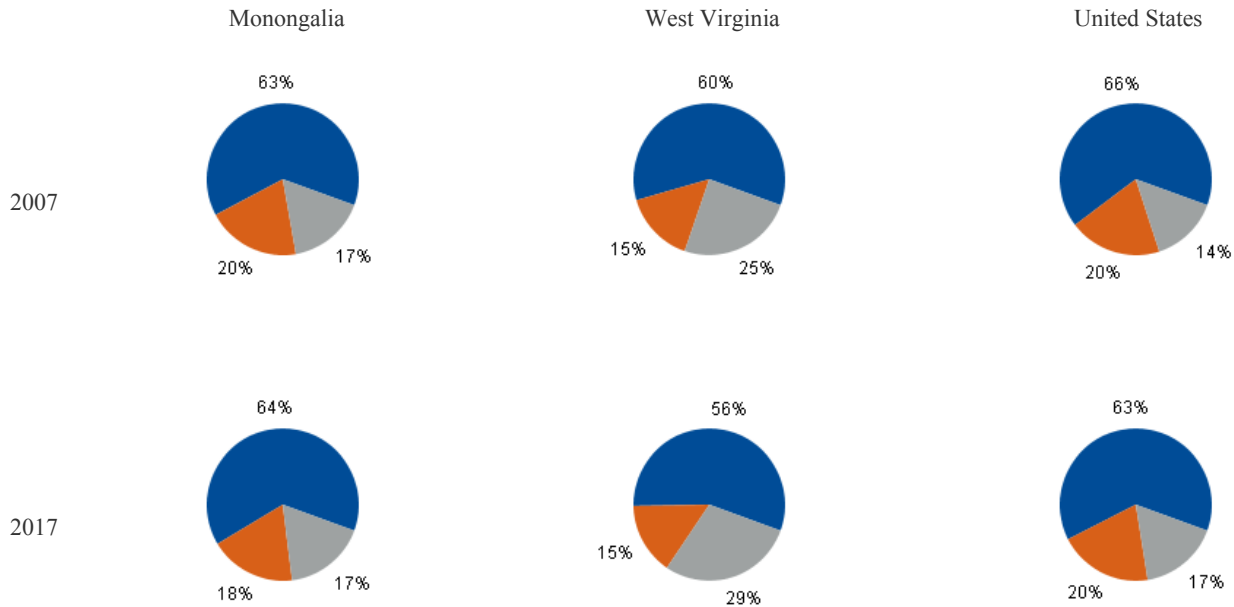

- Net earnings by place of residence
- Dividends, interest, and rent
- Personal current transfer receipts

DP02: SELECTED SOCIAL CHARACTERISTICS
2017 American Community Survey, 5-Year Estimates

Monongalia County

Subject	Estimate	Percent
HOUSEHOLDS BY TYPE		
Total households	38,410	100.0%
Family households (families)	20,431	53.2%
With own children of the HH-er < 18 yrs	8,493	22.1%
Married-couple family	15,628	40.7%
With own children of the HH-er < 18 yrs	6,147	16.0%
Male householder, no wife present	1,670	4.3%
With own children of the HH-er < 18 yrs	708	1.8%
Female householder, no husband present	3,133	8.2%
With own children of the HH-er < 18 yrs	1,638	4.3%
Nonfamily households	17,979	46.8%
Householder living alone	13,152	34.2%
65 years and over	3,160	8.2%
Households w/ 1 or more people < 18 yrs	9,305	24.2%
Households w/ 1 or more people 65+	8,037	20.9%
Average household size	2.54	(X)
Average family size	3.24	(X)
RELATIONSHIP		
Population in households	97,528	100.0%
Householder	38,410	39.4%
Spouse	15,636	16.0%
Child	24,251	24.9%
Other relatives	5,847	6.0%
Nonrelatives	13,384	13.7%
Unmarried partner	2,883	3.0%
MARITAL STATUS		
Males 15 years and over	46,025	100.0%
Never married	23,317	50.7%
Now married, except separated	17,654	38.4%
Separated	406	0.9%
Widowed	767	1.7%
Divorced	3,881	8.4%
Females 15 years and over	43,328	100.0%
Never married	18,834	43.5%
Now married, except separated	16,527	38.1%
Separated	385	0.9%
Widowed	3,240	7.5%
Divorced	4,342	10.0%
FERTILITY		
Number of women 15 to 50 years old	908	100.0%
Unmarried (widowed,divorced,never mar.)	365	40.2%
Per 1,000 unmarried women	19	(X)
Per 1,000 women 15 to 50 years old	31	(X)
Per 1,000 women 15 to 19 years old	6	(X)
Per 1,000 women 20 to 34 years old	51	(X)
Per 1,000 women 35 to 50 years old	8	(X)

Subject	Estimate	Percent
GRANDPARENTS		
Number of grandparents living with own grandchildren under 18 years	1,699	100%
Grandparents responsible for grandchild.	745	43.8%
Years responsible for grandchildren	0	0
Less than 1 year	170	10.0%
1 or 2 years	284	16.7%
3 or 4 years	99	5.8%
5 or more years	192	11.3%
Number of grandparents responsible for own grandchildren under 18 years	745	100.0%
Who are female	374	50.2%
Who are married	629	84.4%
SCHOOL ENROLLMENT		
Population 3 yrs & over enrolled in school	35,840	100.0%
Nursery school, preschool	1,387	3.9%
Kindergarten	1,018	2.8%
Elementary school (grades 1-8)	7,131	19.9%
High school (grades 9-12)	3,064	8.5%
College or graduate school	23,240	64.8%
EDUCATIONAL ATTAINMENT		
Population 25 years and over	63,582	100.0%
Less than 9th grade	1,367	2.1%
9th to 12th grade, no diploma	3,880	6.1%
High school graduate (incl. equivalency)	18,558	29.2%
Some college, no degree	10,892	17.1%
Associate's degree	3,579	5.6%
Bachelor's degree	13,055	20.5%
Graduate or professional degree	12,251	19.3%
Percent high school graduate or higher	(X)	91.7%
Percent bachelor's degree or higher	(X)	39.8%
VETERAN STATUS		
Civilian population 18 years and over	86,829	100.0%
Civilian veterans	4,979	5.7%
DISABILITY STATUS OF THE CIVILIAN NON-INSTITUTIONALIZED POP.		
Total Civilian Noninstitutionalized Pop.	102,154	100.0%
With a disability	12,243	12.0%
Under 18 years	16,836	100.0%
With a disability	655	3.9%
18 to 64 years	73,887	100.0%
With a disability	7,179	9.7%
65 years and over	11,431	100.0%
With a disability	4,409	38.6%

DP02: SELECTED SOCIAL CHARACTERISTICS (continued)

2017 American Community Survey, 5-Year Estimates

Monongalia County

Subject	Estimate	Percent
RESIDENCE 1 YEAR AGO		
Population 1 year and over	102,802	100.0%
Same house	81,525	79.3%
Different house in the U.S.	20,413	19.9%
Same county	9,750	9.5%
Different county	10,663	10.4%
Same state	4,241	4.1%
Different state	6,422	6.2%
Abroad	864	0.8%
PLACE OF BIRTH		
Total population	103,715	100.0%
Native	97,943	94.4%
Born in United States	97,039	93.6%
State of residence	61,723	59.5%
Different state	35,316	34.1%
Born in Puerto Rico, U.S. Islands., abroad	904	0.9%
Foreign born	5,772	5.6%
U.S. CITIZENSHIP STATUS		
Foreign-born population	5,772	100.0%
Naturalized U.S. citizen	1,907	33.0%
Not a U.S. citizen	3,865	67.0%
YEAR OF ENTRY		
Population born outside the United States	6,676	6,676
Native	904	100.0%
Entered 2010 or later	122	13.5%
Entered before 2010	782	86.5%
Foreign born	5,772	100.0%
Entered 2010 or later	2,640	45.7%
Entered before 2010	3,132	54.3%
WORLD REGION OF BIRTH OF FOREIGN BORN		
Foreign-born population, excluding population born at sea	5,772	100.0%
Europe	652	11.3%
Asia	3,729	64.6%
Africa	473	8.2%
Oceania	49	0.8%
Latin America	715	12.4%
Northern America	154	2.7%
LANGUAGE SPOKEN AT HOME		
Population 5 years and over	98,487	100.0%
English only	91,573	93.0%
Language other than English	6,914	7.0%
Speak English less than "very well"	1,647	1.7%
Spanish	1,596	1.6%
Speak English less than "very well"	333	0.3%

Subject	Estimate	Percent
Other Indo-European languages	2,379	2.4%
Speak English less than "very well"	401	0.4%
Asian and Pacific Islander languages	1,995	2.0%
Speak English less than "very well"	707	0.7%
Other languages	944	1.0%
Speak English less than "very well"	206	0.2%
ANCESTRY		
Total population	103,715	100.0%
American	8,081	7.8%
Arab	1,066	1.0%
Czech	660	0.6%
Danish	149	0.1%
Dutch	1,731	1.7%
English	10,024	9.7%
French (except Basque)	2,030	2.0%
French Canadian	249	0.2%
German	20,058	19.3%
Greek	378	0.4%
Hungarian	1,439	1.4%
Irish	15,284	14.7%
Italian	9,906	9.6%
Lithuanian	264	0.3%
Norwegian	521	0.5%
Polish	3,807	3.7%
Portuguese	119	0.1%
Russian	765	0.7%
Scotch-Irish	2,389	2.3%
Scottish	2,407	2.3%
Slovak	809	0.8%
Subsaharan African	911	0.9%
Swedish	586	0.6%
Swiss	140	0.1%
Ukrainian	314	0.3%
Welsh	1,167	1.1%
West Indian (excl. Hispanic origin groups)	461	0.4%
COMPUTERS AND INTERNET USE		
Total households	38,410	100.0%
With a computer	34,083	88.7%
With a broadband Internet subscription	31,413	81.8%

DP03: SELECTED ECONOMIC CHARACTERISTICS

2017 American Community Survey, 5-Year Estimates

Monongalia County

Subject	Estimate	Percent
EMPLOYMENT STATUS		
Population 16 years and over	88,638	100.0%
In labor force	52,961	59.7%
Civilian labor force	52,945	59.7%
Employed	49,725	56.1%
Unemployed	3,220	3.6%
Armed Forces	16	0.0%
Not in labor force	35,677	40.3%
Civilian labor force	52,945	100.0%
Unemployment Rate	(X)	6.1%
Females 16 years and over	42,987	100.0%
In labor force	23,634	55.0%
Civilian labor force	23,634	55.0%
Employed	22,155	51.5%
Own children of the HH-er under 6 years	6,110	100.0%
All parents in family in labor force	3,659	59.9%
Own children of the HH-er 6 to 17 years	9,849	100.0%
All parents in family in labor force	6,938	70.4%
COMMUTING TO WORK		
Workers 16 years and over	48,649	100.0%
Car, truck, or van -- drove alone	36,968	76.0%
Car, truck, or van -- carpooled	4,308	8.9%
Public transportation (excl. taxicab)	1,259	2.6%
Walked	2,996	6.2%
Other means	654	1.3%
Worked at home	2,464	5.1%
Mean travel time to work (minutes)	20.9	(X)
OCCUPATION		
Civilian employed pop. 16 years & over	49,725	100.0%
Mngmt, business, science, & arts occup.	22,425	45.1%
Service occupations	8,734	17.6%
Sales and office occupations	10,691	21.5%
Nat. resources, construction, maintenance	4,180	8.4%
Prod., transp., & material moving occ.	3,695	7.4%
INDUSTRY		
Civilian employed pop. 16 years & over	49,725	100.0%
Ag., forestry, fishing & hunting, & mining	1,858	3.7%
Construction	2,650	5.3%
Manufacturing	2,809	5.6%
Wholesale trade	901	1.8%
Retail trade	5,329	10.7%
Transp. and warehousing, and utilities	1,592	3.2%
Information	679	1.4%
Fin. & ins. & real estate & rental-leasing	1,927	3.9%
Profess., scientific, mngmt, admin., & waste management services	4,839	9.7%
Educ. Serv. & health care & soc. assistance	17,822	35.8%
Arts, entert., rec., accom., & food services	5,398	10.9%
Other services, except public admin.	1,490	3.0%
Public administration	2,431	4.9%

Subject	Estimate	Percent
CLASS OF WORKER		
Civilian employed pop. 16 years & over	49,725	100.0%
Private wage and salary workers	37,092	74.6%
Government workers	10,711	21.5%
Self-emp. in own not incorp. workers	1,905	3.8%
Unpaid family workers	17	0.0%
INCOME AND BENEFITS (IN 2017 INFLATION-ADJUSTED DOLLARS)		
Total households	38,410	100.0%
Less than \$10,000	4,816	12.5%
\$10,000 to \$14,999	2,111	5.5%
\$15,000 to \$24,999	3,924	10.2%
\$25,000 to \$34,999	3,643	9.5%
\$35,000 to \$49,999	4,806	12.5%
\$50,000 to \$74,999	6,600	17.2%
\$75,000 to \$99,999	3,856	10.0%
\$100,000 to \$149,999	4,659	12.1%
\$150,000 to \$199,999	1,863	4.9%
\$200,000 or more	2,132	5.6%
Median household income (dollars)	49,624	(X)
Mean household income (dollars)	72,145	(X)
With earnings	29,959	78.0%
Mean earnings (dollars)	75,211	(X)
With Social Security	9,197	23.9%
Mean Social Security income (dollars)	19,217	(X)
With retirement income	6,265	16.3%
Mean retirement income (dollars)	23,073	(X)
With Supplemental Security Income	2,123	5.5%
Mean Supplemental Security Income (\$)	9,523	(X)
With cash public assistance income	780	2.0%
Mean cash public assistance income (\$)	3,517	(X)
With Food Stamp/SNAP in the past 12 mo.	3,405	8.9%
Families	20,431	100.0%
Less than \$10,000	1,008	4.9%
\$10,000 to \$14,999	764	3.7%
\$15,000 to \$24,999	1,066	5.2%
\$25,000 to \$34,999	1,698	8.3%
\$35,000 to \$49,999	2,020	9.9%
\$50,000 to \$74,999	4,178	20.4%
\$75,000 to \$99,999	2,755	13.5%
\$100,000 to \$149,999	3,649	17.9%
\$150,000 to \$199,999	1,468	7.2%
\$200,000 or more	1,825	8.9%
Median family income (dollars)	71,975	(X)
Mean family income (dollars)	96,187	(X)
Per capita income (dollars)	29,285	(X)
Nonfamily households	17,979	17,979
Median nonfamily income (dollars)	27,549	(X)
Mean nonfamily income (dollars)	43,137	(X)
Median earnings for workers (dollars)	25,806	(X)
Median earnings for male full-time (\$)	50,412	(X)
Median earnings for female full-time (\$)	40,326	(X)

Source: 2017 American Community Survey, 5 Year Estimates

U.S. Census Bureau

DP03: SELECTED ECONOMIC CHARACTERISTICS (continued)

2017 American Community Survey, 5-Year Estimates

Monongalia County

Subject	Estimate	Percent
HEALTH INSURANCE COVERAGE		
Civilian noninstitutionalized population	102,154	100.0%
With health insurance coverage	94,981	93.0%
With private health insurance	78,413	76.8%
With public coverage	26,646	26.1%
No health insurance coverage	7,173	7.0%
Civilian noninstitutionalized pop. < 18 yrs	19,874	100.0%
No health insurance coverage	533	2.7%
Civilian noninst. population 18-64 years	70,849	100.0%
In labor force:	49,779	49,779
Employed:	46,909	46,909
With health insurance coverage	42,824	91.3%
With private health insurance	40,191	85.7%
With public coverage	3,455	7.4%
No health insurance coverage	4,085	8.7%
Unemployed:	2,870	2,870
With health insurance coverage	2,292	79.9%
With private health insurance	1,305	45.5%
With public coverage	1,127	39.3%
No health insurance coverage	578	20.1%
Not in labor force:	21,070	21,070
With health insurance coverage	19,158	90.9%
With private health insurance	14,735	69.9%
With public coverage	5,696	27.0%
No health insurance coverage	1,912	9.1%

Subject	Estimate	Percent
PERCENTAGE OF FAMILIES AND PEOPLE WHOSE INCOME IN THE PAST 12 MONTHS IS BELOW THE POVERTY LEVEL		
All families	(X)	10.1%
With related children of the HH-er < 18 yrs	(X)	13.5%
With related children of the HH-er < 5 yrs	(X)	17.1%
Married couple families	(X)	5.1%
With related children of the HH-er < 18 yrs	(X)	5.6%
With related children of the HH-er < 5 yrs	(X)	8.0%
Families w/ female householder, no husband	(X)	30.9%
With related children of the HH-er < 18 yrs	(X)	39.6%
With related children of the HH-er < 5 yrs	(X)	56.3%
	0	0
All people	(X)	21.3%
Under 18 years	(X)	16.9%
Related children of the HH-er under 18 yrs	(X)	16.2%
Related children of the HH-er < 5 yrs	(X)	23.0%
Related children of the HH-er 5-17 yrs	(X)	13.1%
18 years and over	(X)	22.2%
18 to 64 years	(X)	24.7%
65 years and over	(X)	7.3%
People in families	(X)	10.4%
Unrelated individuals 15 years and over	(X)	44.5%

DP04: SELECTED HOUSING CHARACTERISTICS

2017 American Community Survey, 5-Year Estimates

Monongalia County

Subject	Estimate	Percent
HOUSING OCCUPANCY		
Total housing units	44,816	100.0%
Occupied housing units	38,410	85.7%
Vacant housing units	6,406	14.3%
Homeowner vacancy rate	2.1	(X)
Rental vacancy rate	9.9	(X)
UNITS IN STRUCTURE		
Total housing units	44,816	100.0%
1-unit, detached	22,531	50.3%
1-unit, attached	2,135	4.8%
2 units	1,846	4.1%
3 or 4 units	2,730	6.1%
5 to 9 units	3,648	8.1%
10 to 19 units	3,443	7.7%
20 or more units	3,333	7.4%
Mobile home	5,140	11.5%
Boat, RV, van, etc.	10	0.0%
YEAR STRUCTURE BUILT		
Total housing units	44,816	100.0%
Built 2014 or later	439	1.0%
Built 2010 to 2013	2,383	5.3%
Built 2000 to 2009	8,488	18.9%
Built 1990 to 1999	7,543	16.8%
Built 1980 to 1989	5,028	11.2%
Built 1970 to 1979	6,367	14.2%
Built 1960 to 1969	3,339	7.5%
Built 1950 to 1959	3,004	6.7%
Built 1940 to 1949	2,115	4.7%
Built 1939 or earlier	6,110	13.6%
ROOMS		
Total housing units	44,816	100.0%
1 room	4,706	10.5%
2 rooms	1,119	2.5%
3 rooms	3,760	8.4%
4 rooms	7,259	16.2%
5 rooms	8,157	18.2%
6 rooms	7,014	15.7%
7 rooms	4,628	10.3%
8 rooms	3,254	7.3%
9 rooms or more	4,919	11.0%
Median rooms	5.2	(X)
BEDROOMS		
Total housing units	44,816	100.0%
No bedroom	4,743	10.6%
1 bedroom	4,315	9.6%
2 bedrooms	12,957	28.9%
3 bedrooms	15,990	35.7%
4 bedrooms	5,361	12.0%
5 or more bedrooms	1,450	3.2%

Subject	Estimate	Percent
HOUSING TENURE		
Occupied housing units	38,410	100.0%
Owner-occupied	22,149	57.7%
Renter-occupied	16,261	42.3%
Average household size of owner-occupied unit	2.71	(X)
Average household size of renter-occupied unit	2.30	(X)
YEAR HOUSEHOLDER MOVED INTO UNIT		
Occupied housing units	38,410	100.0%
Moved in 2015 or later	4,813	12.5%
Moved in 2010 to 2014	14,853	38.7%
Moved in 2000 to 2009	9,116	23.7%
Moved in 1990 to 1999	4,185	10.9%
Moved in 1980 to 1989	2,326	6.1%
Moved in 1979 and earlier	3,117	8.1%
VEHICLES AVAILABLE		
Occupied housing units	38,410	100.0%
No vehicles available	3,060	8.0%
1 vehicle available	14,448	37.6%
2 vehicles available	14,658	38.2%
3 or more vehicles available	6,244	16.3%
HOUSE HEATING FUEL		
Occupied housing units	38,410	100.0%
Utility gas	20,303	52.9%
Bottled, tank, or LP gas	1,806	4.7%
Electricity	14,610	38.0%
Fuel oil, kerosene, etc.	460	1.2%
Coal or coke	138	0.4%
Wood	867	2.3%
Solar energy	0	0.0%
Other fuel	140	0.4%
No fuel used	86	0.2%
SELECTED CHARACTERISTICS		
Occupied housing units	38,410	100.0%
Lacking complete plumbing facilities	25	0.1%
Lacking complete kitchen facilities	124	0.3%
No telephone service available	1,013	2.6%
OCCUPANTS PER ROOM		
Occupied housing units	38,410	100.0%
1.00 or less	37,250	97.0%
1.01 to 1.50	200	0.5%
1.51 or more	960	2.5%

DP04: SELECTED HOUSING CHARACTERISTICS (continued)

2017 American Community Survey, 5-Year Estimates

Monongalia County

Subject	Estimate	Percent
VALUE		
Owner-occupied units	22,149	100.0%
Less than \$50,000	2,818	12.7%
\$50,000 to \$99,999	2,539	11.5%
\$100,000 to \$149,999	3,194	14.4%
\$150,000 to \$199,999	4,019	18.1%
\$200,000 to \$299,999	5,225	23.6%
\$300,000 to \$499,999	2,869	13.0%
\$500,000 to \$999,999	1,332	6.0%
\$1,000,000 or more	153	0.7%
Median (dollars)	178,200	(X)
MORTGAGE STATUS		
Owner-occupied units	22,149	100.0%
Housing units with a mortgage	12,282	55.5%
Housing units without a mortgage	9,867	44.5%
SELECTED MONTHLY OWNER COSTS (SMOC)		
Housing units with a mortgage	12,282	100.0%
Less than \$500	347	2.8%
\$500 to \$999	3,595	29.3%
\$1,000 to \$1,499	3,979	32.4%
\$1,500 to \$1,999	2,455	20.0%
\$2,000 to \$2,499	939	7.6%
\$2,500 to \$2,999	450	3.7%
\$3,000 or more	517	4.2%
Median (dollars)	1,245	(X)
Housing units without a mortgage		
Less than \$250	2,595	26.3%
\$250 to \$399	3,827	38.8%
\$400 to \$599	2,474	25.1%
\$600 to \$799	652	6.6%
\$800 to \$999	265	2.7%
\$1,000 or more	54	0.5%
Median (dollars)	337	(X)
SELECTED MONTHLY OWNER COSTS AS A PERCENTAGE OF HOUSEHOLD INCOME (SMOCAPI)		
Housing unit with a mortgage (excluding units SMOCAP cannot be computed)	12,259	100.0%
Less than 20.0 percent	7,334	59.8%
20.0 to 24.9 percent	1,921	15.7%
25.0 to 29.9 percent	976	8.0%
30.0 to 34.9 percent	463	3.8%
35.0 percent or more	1,565	12.8%
Not computed	23	(X)

Subject	Estimate	Percent
Housing unit without a mortgage (excl. units SMOCAP cannot be computed)	9,697	100.0%
Less than 10.0 percent	5,714	58.9%
10.0 to 14.9 percent	1,490	15.4%
15.0 to 19.9 percent	834	8.6%
20.0 to 24.9 percent	466	4.8%
25.0 to 29.9 percent	329	3.4%
30.0 to 34.9 percent	210	2.2%
35.0 percent or more	654	6.7%
Not computed	170	(X)
GROSS RENT		
Occupied units paying rent	15,314	100.0%
Less than \$500	1,823	11.9%
\$500 to \$999	8,822	57.6%
\$1,000 to \$1,499	3,376	22.0%
\$1,500 to \$1,999	1,068	7.0%
\$2,000 to \$2,499	128	0.8%
\$2,500 to \$2,999	27	0.2%
\$3,000 or more	70	0.5%
Median (dollars)	788	(X)
No rent paid	947	(X)
GROSS RENT AS A PERCENTAGE OF HOUSEHOLD INCOME (GRAPI)		
Occupied units paying rent (excluding units where GRAPI can't be computed)	14,388	100.0%
Less than 15.0 percent	2,196	15.3%
15.0 to 19.9 percent	1,854	12.9%
20.0 to 24.9 percent	1,358	9.4%
25.0 to 29.9 percent	1,283	8.9%
30.0 to 34.9 percent	1,056	7.3%
35.0 percent or more	6,641	46.2%
Not computed	1,873	(X)

DP05: ACS DEMOGRAPHIC AND HOUSING ESTIMATES

2017 American Community Survey, 5-Year Estimates

Monongalia County

Subject	Estimate	Percent
SEX AND AGE		
Total population	103,715	100.0%
Male	53,632	51.7%
Female	50,083	48.3%
Under 5 years	5,228	5.0%
5 to 9 years	4,817	4.6%
10 to 14 years	4,317	4.2%
15 to 19 years	8,631	8.3%
20 to 24 years	17,140	16.5%
25 to 34 years	17,808	17.2%
35 to 44 years	11,840	11.4%
45 to 54 years	11,075	10.7%
55 to 59 years	6,117	5.9%
60 to 64 years	4,992	4.8%
65 to 74 years	6,983	6.7%
75 to 84 years	3,465	3.3%
85 years and over	1,302	1.3%
Median age (years)	30.9	(X)
Under 18 years	16,870	16.3%
16 years and over	88,638	85.5%
18 years and over	86,845	83.7%
21 years and over	75,827	73.1%
62 years and over	14,556	14.0%
65 years and over	11,750	11.3%
18 years and over	86,845	100.0%
Male	44,737	51.5%
Female	42,108	48.5%
65 years and over	11,750	100.0%
Male	5,260	44.8%
Female	6,490	55.2%
RACE		
Total population	103,715	100.0%
One race	101,305	97.7%
Two or more races	2,410	2.3%
One race	101,305	97.7%
White	93,291	89.9%
Black or African American	3,850	3.7%
American Indian and Alaska Native	127	0.1%
Cherokee tribal grouping	58	0.1%
Chippewa tribal grouping	0	0.0%
Navajo tribal grouping	0	0.0%
Sioux tribal grouping	0	0.0%
Asian	3,433	3.3%
Asian Indian	1,292	1.2%
Chinese	1,121	1.1%

Subject	Estimate	Percent
Filipino	182	0.2%
Japanese	156	0.2%
Korean	291	0.3%
Vietnamese	127	0.1%
Other Asian	264	0.3%
Native Hawaiian & Other Pacific Islander	0	0.0%
Native Hawaiian	0	0.0%
Guamanian or Chamorro	0	0.0%
Samoan	0	0.0%
Other Pacific Islander	0	0.0%
Some other race	604	0.6%
Two or more races	2,410	2.3%
White & Black or African American	1,072	1.0%
White & Amer. Indian & Alaska Native	390	0.4%
White and Asian	581	0.6%
Black or African American and American Indian & Alaska Native	19	0.0%
Race alone or in combination with one or more other races		
Total population	103,715	100.0%
White	95,535	92.1%
Black or African American	5,090	4.9%
American Indian and Alaska Native	610	0.6%
Asian	4,077	3.9%
Nat. Hawaiian & Other Pacific Islander	67	0.1%
Some other race	819	0.8%
HISPANIC OR LATINO & RACE		
Total population	103,715	100.0%
Hispanic or Latino (of any race)	2,161	2.1%
Mexican	835	0.8%
Puerto Rican	478	0.5%
Cuban	43	0.0%
Other Hispanic or Latino	805	0.8%
Not Hispanic or Latino	101,554	97.9%
White alone	91,607	88.3%
Black or African Amer. alone	3,821	3.7%
Amer. Indian & Alaska Nat. alone	127	0.1%
Asian alone	3,424	3.3%
Nat. Hawaiian & Other Pacific Islander alone	0	0.0%
Some other race alone	331	0.3%
Two or more races	2,244	2.2%
Two races including Some other race	86	0.1%
Two races excluding Some other race, and Three or more races	2,158	2.1%
Total housing units	44,816	(X)
CITIZEN, VOTING AGE POPULATION		
Citizen, 18 and over population	83,262	100.0%
Male	42,555	51.1%
Female	40,707	48.9%

West Virginia University
Bureau of Business and Economic Research
Labor Force Statistics

Monongalia County, West Virginia, and the United States

Monongalia County	1992	1993	1994	1995	1996	1997	1998	1999	2000	2001	2002	2003	2004
Civilian Labor Force	37,836	38,745	38,740	38,083	38,794	38,286	37,732	38,622	41,250	41,934	41,728	42,500	43,167
Employment	34,816	35,520	36,839	36,436	36,802	36,525	36,402	37,342	39,462	40,360	39,901	40,653	41,523
Unemployment	3,020	3,225	1,901	1,647	1,992	1,761	1,330	1,280	1,788	1,574	1,827	1,847	1,644
Unemployment Rate	8.0	8.3	4.9	4.3	5.1	4.6	3.5	3.3	4.3	3.8	4.4	4.3	3.8

Monongalia County	2005	2006	2007	2008	2009	2010	2011	2012	2013	2014	2015	2016	2017
Civilian Labor Force	44,216	45,922	47,423	48,617	49,875	48,354	48,549	49,695	50,023	50,271	50,337	51,218	52,106
Employment	42,591	44,330	45,933	47,266	47,679	45,653	45,850	47,114	47,763	48,042	47,964	49,004	50,172
Unemployment	1,625	1,592	1,490	1,351	2,196	2,701	2,699	2,581	2,260	2,229	2,373	2,214	1,934
Unemployment Rate	3.7	3.5	3.1	2.8	4.4	5.6	5.6	5.2	4.5	4.4	4.7	4.3	3.7

West Virginia	1992	1993	1994	1995	1996	1997	1998	1999	2000	2001	2002	2003	2004
Civilian Labor Force	778,882	779,810	782,507	784,567	795,409	796,507	795,145	804,343	809,063	809,128	799,998	786,552	783,658
Employment	690,770	697,021	713,372	722,870	735,701	741,865	742,528	752,379	764,711	768,661	752,548	738,990	741,890
Unemployment	88,112	82,789	69,135	61,697	59,708	54,642	52,617	51,964	44,352	40,467	47,450	47,562	41,768
Unemployment Rate	11.3	10.6	8.8	7.9	7.5	6.9	6.6	6.5	5.5	5.0	5.9	6.0	5.3

West Virginia	2005	2006	2007	2008	2009	2010	2011	2012	2013	2014	2015	2016	2017
Civilian Labor Force	790,982	806,168	811,160	812,905	814,027	811,125	807,021	807,917	798,530	787,845	780,428	781,600	778,821
Employment	750,561	766,399	773,990	777,560	751,165	740,910	741,972	747,384	744,410	735,511	727,758	733,980	738,309
Unemployment	40,421	39,769	37,170	35,345	62,862	70,215	65,049	60,533	54,120	52,334	52,670	47,620	40,512
Unemployment Rate	5.1	4.9	4.6	4.3	7.7	8.7	8.1	7.5	6.8	6.6	6.7	6.1	5.2

United States	1992	1993	1994	1995	1996	1997	1998	1999	2000	2001	2002	2003	2004
Civilian LF ('000)	128,105	129,200	131,056	132,304	133,943	136,297	137,673	139,368	142,583	143,734	144,863	146,510	147,401
Employment ('000)	118,492	120,259	123,060	124,900	126,708	129,558	131,463	133,488	136,891	136,933	136,485	137,736	139,252
Unemployment ('000)	9,613	8,940	7,996	7,404	7,236	6,739	6,210	5,880	5,692	6,801	8,378	8,774	8,149
Unemployment Rate	7.5	6.9	6.1	5.6	5.4	4.9	4.5	4.2	4.0	4.7	5.8	6.0	5.5

United States	2005	2006	2007	2008	2009	2010	2011	2012	2013	2014	2015	2016	2017
Civilian LF ('000)	149,320	151,428	153,124	154,287	154,142	153,889	153,617	154,975	155,389	155,922	157,130	159,187	160,320
Employment ('000)	141,730	144,427	146,047	145,362	139,877	139,064	139,869	142,469	143,929	146,305	148,834	151,436	153,337
Unemployment ('000)	7,591	7,001	7,078	8,924	14,265	14,825	13,747	12,506	11,460	9,617	8,296	7,751	6,982
Unemployment Rate	5.1	4.6	4.6	5.8	9.3	9.6	8.9	8.1	7.4	6.2	5.3	4.9	4.4

Personal Income by Major Source and Earnings by Detailed Industry**Monongalia County**

	1969	1970	1971	1972	1973	1974	1975
Income by place of residence (\$000)							
Personal income	176,789	199,430	221,384	254,873	272,312	297,834	338,054
Population (persons) 2/	62,432	63,708	64,758	67,422	69,197	71,377	70,340
Per capita personal income (dollars)	2,832	3,130	3,419	3,780	3,935	4,173	4,806
Derivation of personal income (\$000)							
Earnings by place of work	156,868	174,938	194,180	228,907	241,476	261,878	296,718
less: Contributions for government social insurance 3/	11,079	11,955	13,861	17,146	20,918	23,664	26,392
Employee & self-employed contrib. for gov. social insurance	5,001	5,485	6,298	7,698	9,350	10,649	12,076
Employer contributions for government social insurance	6,078	6,470	7,563	9,448	11,568	13,015	14,316
plus: Adjustment for residence 4/	-7,852	-8,394	-10,916	-16,460	-17,526	-20,342	-24,030
equals: Net earnings by place of residence	137,937	154,589	169,403	195,301	203,032	217,872	246,296
plus: Dividends, interest, and rent 5/	23,283	26,272	29,047	32,495	36,230	42,400	46,967
plus: Personal current transfer receipts	15,569	18,569	22,934	27,077	33,050	37,562	44,791
Earnings by place of work (\$000)							
Components of earnings							
Wages and salaries	125,730	140,572	155,816	183,618	192,203	206,556	234,756
Supplements to wages and salaries	17,531	20,102	23,366	28,603	31,027	34,236	38,134
Employer contrib. for employee pension & insurance funds 6/	11,453	13,632	15,803	19,155	19,459	21,221	23,818
Employer contributions for government social insurance	6,078	6,470	7,563	9,448	11,568	13,015	14,316
Proprietors' income 7/	13,607	14,264	14,998	16,686	18,246	21,086	23,828
Farm proprietors' income	-114	-201	-99	-42	-5	-216	-253
Nonfarm proprietors' income	13,721	14,465	15,097	16,728	18,251	21,302	24,081
Earnings by industry (\$000)							
Farm earnings	55	-37	52	77	140	-96	-174
Nonfarm earnings	156,813	174,975	194,128	228,830	241,336	261,974	296,892
Private nonfarm earnings	107,723	117,304	128,235	153,340	160,595	174,495	197,594
Agricultural services, forestry, and fishing	124	132	168	236	246	280	336
Agricultural services	88	89	123	183	187	210	266
Forestry and fishing	36	43	45	53	59	70	70
Forestry	36	43	45	53	59	70	70
Fishing	0	0	0	0	0	0	0

Personal Income by Major Source and Earnings by Detailed Industry**Monongalia County**

	1969	1970	1971	1972	1973	1974	1975
Mining	26,944	35,764	37,511	46,541	48,993	56,686	70,446
Metal mining	0	0	0	0	0	0	0
Coal mining	25,555	34,117	35,532	44,420	46,248	53,227	67,455
Oil and gas extraction	(D)	(D)	(D)	(D)	(D)	(D)	(D)
Nonmetallic minerals, except fuels	(D)	(D)	(D)	(D)	(D)	(D)	(D)
Construction	14,417	10,723	14,081	19,533	17,735	19,891	17,922
General building contractors	6,455	3,398	2,623	5,750	3,978	5,292	4,550
Heavy construction contractors	4,087	3,003	6,806	8,291	7,450	6,592	6,386
Special trade contractors	3,875	4,322	4,652	5,492	6,307	8,007	6,986
Manufacturing	19,809	19,204	20,249	24,185	26,506	26,043	27,721
Durable goods manufacturing	14,606	13,354	14,136	17,538	18,867	17,537	18,630
Lumber and wood products	240	268	283	243	404	539	454
Furniture and fixtures	(D)	(D)	(D)	(D)	(D)	(D)	(D)
Stone, clay, and glass products	4,977	4,417	4,364	5,477	6,673	6,749	6,195
Primary metal industries	0	62	319	0	0	0	0
Fabricated metal products	(D)	(D)	(D)	(D)	(D)	(D)	(D)
Industrial machinery and equipment	1,302	1,420	1,684	1,918	2,173	3,061	4,585
Electronic and other electric equipment	0	0	0	0	0	0	0
Motor vehicles and equipment	0	0	0	0	0	0	0
Other transportation equipment	0	21	59	0	0	0	0
Instruments and related products	(D)	(D)	(D)	(D)	(D)	(D)	(D)
Miscellaneous manufacturing industries	(D)	(D)	(D)	(D)	(D)	(D)	(D)
Ordnance 8/	0	0	0	0	0	0	(NA)
Nondurable goods manufacturing	5,203	5,850	6,113	6,647	7,639	8,506	9,091
Food and kindred products	(D)	(D)	(D)	(D)	(D)	(D)	(D)
Tobacco products	0	0	0	0	0	0	0
Textile mill products	0	0	0	0	0	0	0
Apparel and other textile products	(D)	(D)	(D)	(D)	(D)	(D)	(D)
Paper and allied products	0	0	0	0	0	0	0
Printing and publishing	969	995	1,059	1,194	1,241	1,366	1,470
Chemicals and allied products	(D)	(D)	(D)	(D)	(D)	(D)	(D)
Petroleum and coal products	76	151	59	44	44	34	17
Rubber and miscellaneous plastics products	(D)	(D)	(D)	(D)	(D)	(D)	(D)
Leather and leather products	0	0	0	6	0	5	0

Personal Income by Major Source and Earnings by Detailed Industry**Monongalia County**

	1969	1970	1971	1972	1973	1974	1975
Transportation and public utilities	7,507	8,782	9,812	10,642	11,495	12,426	12,629
Railroad transportation	804	915	1,028	1,065	1,145	1,268	1,255
Trucking and warehousing	1,390	1,539	1,824	2,210	2,477	2,630	2,882
Water transportation	(D)	(D)	(D)	(D)	(D)	(D)	(D)
Other transportation	(D)	(D)	(D)	(D)	(D)	(D)	(D)
Local and interurban passenger transit	425	438	505	457	355	367	388
Transportation by air	(D)	(D)	(D)	(D)	(D)	(D)	(D)
Pipelines, except natural gas	0	0	0	0	0	0	0
Transportation services	193	260	185	271	304	490	452
Communications	1,734	2,340	2,362	2,970	3,448	3,382	3,602
Electric, gas, and sanitary services	2,794	3,047	3,664	3,537	3,597	4,002	3,802
Wholesale trade	4,021	4,580	4,897	6,028	6,059	6,836	8,691
Retail trade	15,866	16,397	17,894	19,622	22,882	23,083	25,723
Building materials and garden equipment	1,422	1,304	1,621	1,878	2,673	2,188	2,120
General merchandise stores	2,584	2,507	2,618	2,954	3,061	3,673	3,666
Food stores	2,385	2,529	2,776	2,934	3,192	3,559	3,935
Automotive dealers and service stations	3,652	3,957	4,336	4,754	5,242	4,770	5,249
Apparel and accessory stores	1,042	1,069	1,131	1,238	1,414	1,569	1,907
Home furniture and furnishings stores	1,321	1,306	1,458	1,538	1,905	1,866	2,103
Eating and drinking places	1,841	2,085	2,220	2,389	3,213	3,229	3,673
Miscellaneous retail	1,619	1,640	1,734	1,937	2,182	2,229	3,070
Finance, insurance, and real estate	3,656	3,964	5,063	6,161	5,515	5,193	6,715
Depository and nondepository institutions	1,307	1,491	1,595	1,688	1,877	2,123	2,460
Other finance, insurance, and real estate	2,349	2,473	3,468	4,473	3,638	3,070	4,255
Security and commodity brokers	(D)	(D)	(D)	(D)	(D)	(D)	(D)
Insurance carriers	864	1,075	1,130	1,259	1,309	1,139	1,480
Insurance agents, brokers, and services	480	478	587	749	740	775	979
Real estate	819	706	1,541	2,272	1,517	1,067	1,699
Combined real estate, insurance, etc. 9/	30	38	42	60	51	42	32
Holding and other investment offices	(D)	(D)	(D)	(D)	(D)	(D)	(D)
Services	15,379	17,758	18,560	20,392	21,164	24,057	27,411
Hotels and other lodging places	641	703	716	808	903	989	1,545
Personal services	1,926	2,127	2,101	2,197	2,166	2,338	2,514
Private households	1,044	1,008	972	944	945	866	838
Business services	563	716	756	1,024	1,701	2,042	2,089
Automotive repair, services, and parking	617	676	853	1,223	1,368	1,646	1,811

Personal Income by Major Source and Earnings by Detailed Industry**Monongalia County**

	1969	1970	1971	1972	1973	1974	1975
Miscellaneous repair services	1,522	2,271	2,811	2,589	2,550	3,091	2,977
Amusement and recreation services	723	920	1,051	1,074	1,309	1,378	1,601
Motion pictures	(D)	(D)	(D)	(D)	(D)	(D)	(D)
Health services	4,421	4,547	5,043	5,274	4,442	5,082	6,513
Legal services	655	853	914	1,032	1,224	1,425	1,701
Educational services	454	750	750	932	1,172	1,372	498
Social services 10/	(NA)	(NA)	(NA)	(NA)	(NA)	(NA)	1,256
Museums, botanical, zoological gardens	(D)	(D)	(D)	(D)	(D)	(D)	(D)
Membership organizations	2,006	2,378	1,433	1,633	1,854	2,135	1,977
Engineering and management services 11/	(NA)	(NA)	(NA)	(NA)	(NA)	(NA)	(NA)
Miscellaneous services	677	683	1,004	1,486	1,370	1,517	1,902
Government and government enterprises	49,090	57,671	65,893	75,490	80,741	87,479	99,298
Federal, civilian	6,915	9,339	10,701	12,986	14,210	15,787	18,103
Military	995	1,103	1,149	1,261	1,203	1,061	1,038
State and local	41,180	47,229	54,043	61,243	65,328	70,631	80,157
State government	(NA)	(NA)	(NA)	(NA)	(NA)	(NA)	(NA)
Local government	(NA)	(NA)	(NA)	(NA)	(NA)	(NA)	(NA)

Personal Income by Major Source and Earnings by Detailed Industry**Monongalia County**

	1976	1977	1978	1979	1980	1981	1982
Income by place of residence (\$000)							
Personal income	383,519	426,329	477,016	514,927	584,743	655,524	713,822
Population (persons) 2/	71,369	73,113	73,842	74,422	75,326	76,466	76,567
Per capita personal income (dollars)	5,374	5,831	6,460	6,919	7,763	8,573	9,323
Derivation of personal income (\$000)							
Earnings by place of work	344,377	379,602	426,942	458,696	512,599	551,218	619,194
less: Contributions for government social insurance 3/	31,195	33,583	39,116	44,395	51,996	59,683	70,089
Employee & self-employed contrib. for gov. social insurance	13,855	14,753	16,869	19,076	21,615	25,208	29,368
Employer contributions for government social insurance	17,340	18,830	22,247	25,319	30,381	34,475	40,721
plus: Adjustment for residence 4/	-31,735	-32,835	-39,944	-46,807	-55,419	-52,583	-71,355
equals: Net earnings by place of residence	281,447	313,184	347,882	367,494	405,184	438,952	477,750
plus: Dividends, interest, and rent 5/	52,337	59,362	67,880	76,287	97,271	121,650	135,619
plus: Personal current transfer receipts	49,735	53,783	61,254	71,146	82,288	94,922	100,453
Earnings by place of work (\$000)							
Components of earnings							
Wages and salaries	274,413	295,014	329,800	356,758	403,400	432,470	488,673
Supplements to wages and salaries	44,440	49,390	56,812	63,454	74,637	83,490	97,189
Employer contrib. for employee pension & insurance funds 6/	27,100	30,560	34,565	38,135	44,256	49,015	56,468
Employer contributions for government social insurance	17,340	18,830	22,247	25,319	30,381	34,475	40,721
Proprietors' income 7/	25,524	35,198	40,330	38,484	34,562	35,258	33,332
Farm proprietors' income	-268	-175	-15	255	476	-469	-1,061
Nonfarm proprietors' income	25,792	35,373	40,345	38,229	34,086	35,727	34,393
Earnings by industry (\$000)							
Farm earnings	-153	-78	140	397	600	-358	-955
Nonfarm earnings	344,530	379,680	426,802	458,299	511,999	551,576	620,149
Private nonfarm earnings	229,090	248,354	275,001	306,585	327,262	354,943	420,760
Agricultural services, forestry, and fishing	478	481	572	701	702	809	766
Agricultural services	372	412	519	648	641	748	761
Forestry and fishing	106	69	53	53	61	61	5
Forestry	106	69	53	53	61	61	5
Fishing	0	0	0	0	0	0	0

Personal Income by Major Source and Earnings by Detailed Industry**Monongalia County**

	1976	1977	1978	1979	1980	1981	1982
Mining	78,685	80,846	79,914	92,896	101,347	116,584	162,934
Metal mining	0	0	0	0	0	0	0
Coal mining	75,876	77,583	76,113	86,995	93,737	109,226	(D)
Oil and gas extraction	(D)	(D)	(D)	(D)	(D)	(D)	6,736
Nonmetallic minerals, except fuels	(D)	(D)	(D)	(D)	(D)	(D)	(D)
Construction	19,781	25,685	32,202	36,104	33,507	20,368	23,451
General building contractors	4,758	7,774	12,556	9,112	8,028	5,601	5,447
Heavy construction contractors	5,281	4,365	4,484	7,093	6,711	5,026	6,123
Special trade contractors	9,742	13,546	15,162	19,899	18,768	9,741	11,881
Manufacturing	33,467	32,356	37,194	41,601	41,990	43,855	49,304
Durable goods manufacturing	23,208	22,729	25,601	28,861	29,985	31,491	31,656
Lumber and wood products	438	573	597	769	743	742	812
Furniture and fixtures	(D)	(D)	(D)	(D)	(D)	(D)	(D)
Stone, clay, and glass products	7,963	7,510	8,551	8,448	8,077	7,823	6,360
Primary metal industries	0	0	0	0	0	0	348
Fabricated metal products	(D)	(D)	(D)	(D)	(D)	(D)	(D)
Industrial machinery and equipment	5,953	6,427	6,826	7,994	9,640	10,507	10,875
Electronic and other electric equipment	0	0	0	0	0	0	(D)
Motor vehicles and equipment	0	0	0	0	0	0	0
Other transportation equipment	0	0	0	0	0	0	0
Instruments and related products	(D)	(D)	(D)	(D)	(D)	(D)	(D)
Miscellaneous manufacturing industries	(D)	(D)	(D)	(D)	(D)	(D)	(D)
Ordnance 8/	(NA)	(NA)	(NA)	(NA)	(NA)	(NA)	(NA)
Nondurable goods manufacturing	10,259	9,627	11,593	12,740	12,005	12,364	17,648
Food and kindred products	(D)	(D)	(D)	(D)	(D)	(D)	(D)
Tobacco products	0	0	0	0	0	0	0
Textile mill products	0	0	0	0	0	0	0
Apparel and other textile products	(D)	(D)	(D)	(D)	(D)	(D)	(D)
Paper and allied products	0	0	0	0	0	0	0
Printing and publishing	1,761	2,685	3,668	3,404	2,505	3,086	3,132
Chemicals and allied products	(D)	(D)	(D)	(D)	(D)	(D)	8,985
Petroleum and coal products	20	0	0	0	0	0	0
Rubber and miscellaneous plastics products	(D)	(D)	(D)	(D)	(D)	(D)	(D)
Leather and leather products	0	0	25	0	0	0	0

Personal Income by Major Source and Earnings by Detailed Industry**Monongalia County**

	1976	1977	1978	1979	1980	1981	1982
Transportation and public utilities	15,111	17,239	19,508	20,932	22,062	24,557	25,920
Railroad transportation	1,537	1,780	2,143	2,666	3,105	3,132	2,920
Trucking and warehousing	3,288	3,556	3,526	3,865	3,626	3,352	2,880
Water transportation	(D)	(D)	(D)	(D)	(D)	(D)	(D)
Other transportation	(D)	(D)	(D)	(D)	(D)	(D)	(D)
Local and interurban passenger transit	418	425	533	622	494	636	(D)
Transportation by air	(D)	(D)	(D)	(D)	(D)	(D)	(D)
Pipelines, except natural gas	0	0	0	0	0	0	0
Transportation services	332	705	723	434	66	231	309
Communications	4,108	4,665	5,548	5,894	6,610	7,819	8,683
Electric, gas, and sanitary services	5,105	5,735	6,612	7,062	7,835	8,999	10,164
Wholesale trade	9,269	11,067	11,766	11,727	13,236	15,752	17,814
Retail trade	31,914	34,997	39,594	43,220	43,712	48,338	49,038
Building materials and garden equipment	3,159	3,832	4,444	5,009	5,004	4,880	4,249
General merchandise stores	4,740	4,858	5,319	5,737	6,071	6,222	6,137
Food stores	5,250	5,632	6,563	7,298	7,221	8,208	8,102
Automotive dealers and service stations	5,921	6,152	7,122	7,595	7,380	7,561	7,732
Apparel and accessory stores	2,089	2,375	2,856	2,926	2,876	3,144	3,182
Home furniture and furnishings stores	2,704	2,713	2,957	3,328	3,199	3,331	3,449
Eating and drinking places	4,282	5,401	6,037	6,380	7,120	9,475	10,871
Miscellaneous retail	3,769	4,034	4,296	4,947	4,841	5,517	5,316
Finance, insurance, and real estate	8,342	9,321	11,387	11,806	11,476	13,125	12,069
Depository and nondepository institutions	2,831	3,300	4,120	4,604	5,249	5,613	5,948
Other finance, insurance, and real estate	5,511	6,021	7,267	7,202	6,227	7,512	6,121
Security and commodity brokers	(D)	(D)	(D)	(D)	(D)	(D)	82
Insurance carriers	1,721	1,772	1,721	1,653	1,311	1,897	1,949
Insurance agents, brokers, and services	1,110	1,212	1,398	1,361	1,563	1,492	1,439
Real estate	2,696	3,085	4,255	4,612	3,547	3,199	2,583
Combined real estate, insurance, etc. 9/	22	18	18	23	21	4	-8
Holding and other investment offices	(D)	(D)	(D)	(D)	(D)	(D)	76
Services	32,043	36,362	42,864	47,598	59,230	71,555	79,464
Hotels and other lodging places	1,808	1,831	2,216	2,483	3,579	6,490	6,443
Personal services	2,933	3,194	3,616	3,938	4,723	5,157	5,653
Private households	931	981	1,038	983	923	938	953
Business services	2,251	2,315	4,000	3,200	4,071	4,628	5,394
Automotive repair, services, and parking	2,152	2,050	2,964	3,419	3,968	3,572	4,042

Personal Income by Major Source and Earnings by Detailed Industry**Monongalia County**

	1976	1977	1978	1979	1980	1981	1982
Miscellaneous repair services	3,016	3,561	3,220	4,029	4,657	3,542	3,924
Amusement and recreation services	1,774	2,537	3,132	3,422	3,022	1,617	1,761
Motion pictures	(D)	(D)	(D)	(D)	(D)	(D)	146
Health services	8,410	9,735	10,999	12,583	18,788	30,729	36,055
Legal services	2,022	2,580	2,936	3,459	3,691	3,528	3,670
Educational services	466	478	534	572	623	717	(D)
Social services 10/	1,423	1,546	1,608	1,965	2,717	2,265	2,372
Museums, botanical, zoological gardens	(D)	(D)	(D)	(D)	(D)	(D)	(D)
Membership organizations	2,304	2,629	3,147	3,429	3,953	4,163	4,072
Engineering and management services 11/	(NA)	(NA)	(NA)	(NA)	(NA)	(NA)	(NA)
Miscellaneous services	2,367	2,758	3,256	3,939	4,336	4,042	4,111
Government and government enterprises	115,440	131,326	151,801	151,714	184,737	196,633	199,389
Federal, civilian	21,378	22,728	24,332	27,272	30,496	32,199	32,146
Military	1,079	1,218	1,257	1,250	1,928	2,271	2,344
State and local	92,983	107,380	126,212	123,192	152,313	162,163	164,899
State government	(NA)	(NA)	(NA)	94,405	118,158	130,983	130,862
Local government	(NA)	(NA)	(NA)	28,787	34,155	31,180	34,037

Personal Income by Major Source and Earnings by Detailed Industry**Monongalia County**

	1983	1984	1985	1986	1987	1988	1989
Income by place of residence (\$000)							
Personal income	764,145	812,771	857,495	891,157	928,478	1,031,825	1,100,302
Population (persons) 2/	77,247	77,612	76,410	76,009	75,952	76,066	75,888
Per capita personal income (dollars)	9,892	10,472	11,222	11,724	12,225	13,565	14,499
Derivation of personal income (\$000)							
Earnings by place of work	649,453	697,352	737,516	771,420	815,639	897,103	945,615
less: Contributions for government social insurance 3/	74,896	82,043	88,429	96,631	103,335	116,135	124,027
Employee & self-employed contrib. for gov. social insurance	30,917	33,173	36,708	39,873	42,152	49,379	53,397
Employer contributions for government social insurance	43,979	48,870	51,721	56,758	61,183	66,756	70,630
plus: Adjustment for residence 4/	-75,050	-82,763	-89,049	-100,282	-112,068	-109,102	-110,054
equals: Net earnings by place of residence	499,507	532,546	560,038	574,507	600,236	671,866	711,534
plus: Dividends, interest, and rent 5/	152,958	163,275	173,647	183,458	189,000	207,893	225,079
plus: Personal current transfer receipts	111,680	116,950	123,810	133,192	139,242	152,066	163,689
Earnings by place of work (\$000)							
Components of earnings							
Wages and salaries	502,015	532,293	561,575	601,194	643,615	669,755	702,505
Supplements to wages and salaries	109,158	117,267	126,318	143,271	158,888	155,710	171,522
Employer contrib. for employee pension & insurance funds 6/	65,179	68,397	74,597	86,513	97,705	88,954	100,892
Employer contributions for government social insurance	43,979	48,870	51,721	56,758	61,183	66,756	70,630
Proprietors' income 7/	38,280	47,792	49,623	26,955	13,136	71,638	71,588
Farm proprietors' income	-797	-445	-639	-589	-1,545	-842	-391
Nonfarm proprietors' income	39,077	48,237	50,262	27,544	14,681	72,480	71,979
Earnings by industry (\$000)							
Farm earnings	-629	-213	-327	-233	-1,110	-377	95
Nonfarm earnings	650,082	697,565	737,843	771,653	816,749	897,480	945,520
Private nonfarm earnings	431,820	475,710	492,887	502,280	524,038	580,712	592,275
Agricultural services, forestry, and fishing	1,014	1,939	1,792	1,887	5,748	4,831	4,631
Agricultural services	860	1,651	1,560	1,696	5,746	(D)	(D)
Forestry and fishing	154	288	232	191	2	(D)	(D)
Forestry	154	288	232	191	2	(D)	(D)
Fishing	0	0	0	0	0	0	0

Personal Income by Major Source and Earnings by Detailed Industry**Monongalia County**

	1983	1984	1985	1986	1987	1988	1989
Mining	154,577	175,196	160,852	146,682	141,628	171,360	146,277
Metal mining	0	0	0	0	0	0	0
Coal mining	(D)	(D)	(D)	(D)	126,045	156,332	131,425
Oil and gas extraction	7,454	8,262	10,027	9,506	(D)	(D)	(D)
Nonmetallic minerals, except fuels	(D)	(D)	(D)	(D)	(D)	(D)	(D)
Construction	25,618	24,539	33,031	36,319	42,408	38,025	43,097
General building contractors	6,697	8,075	10,375	13,031	12,714	12,156	12,561
Heavy construction contractors	5,888	4,332	7,261	3,927	5,369	2,178	4,575
Special trade contractors	13,033	12,132	15,395	19,361	24,325	23,691	25,961
Manufacturing	53,299	59,503	63,037	66,903	72,747	73,601	75,887
Durable goods manufacturing	33,513	36,111	36,527	37,018	39,585	39,617	41,674
Lumber and wood products	938	1,126	1,282	1,531	1,822	2,113	2,159
Furniture and fixtures	(D)	(D)	(D)	(D)	(D)	(D)	(D)
Stone, clay, and glass products	6,423	5,853	4,847	4,141	4,353	4,569	4,784
Primary metal industries	0	0	0	0	0	0	(D)
Fabricated metal products	(D)	(D)	(D)	(D)	(D)	(D)	(D)
Industrial machinery and equipment	9,781	11,207	12,350	11,866	12,097	12,025	13,232
Electronic and other electric equipment	(D)	0	0	0	0	0	0
Motor vehicles and equipment	0	0	0	0	0	0	0
Other transportation equipment	0	0	0	0	0	0	0
Instruments and related products	(D)	(D)	(D)	(D)	(D)	(D)	(D)
Miscellaneous manufacturing industries	(D)	(D)	(D)	(D)	(D)	(D)	(D)
Ordnance 8/	(NA)	(NA)	(NA)	(NA)	(NA)	(NA)	(NA)
Nondurable goods manufacturing	19,786	23,392	26,510	29,885	33,162	33,984	34,213
Food and kindred products	(D)	(D)	(D)	(D)	(D)	(D)	(D)
Tobacco products	0	0	0	0	0	0	0
Textile mill products	0	0	0	0	0	0	0
Apparel and other textile products	(D)	(D)	(D)	(D)	(D)	(D)	(D)
Paper and allied products	0	0	0	0	0	0	0
Printing and publishing	3,544	(D)	(D)	(D)	(D)	4,676	5,363
Chemicals and allied products	10,801	13,381	15,531	17,832	20,712	21,668	21,664
Petroleum and coal products	0	0	0	0	0	0	0
Rubber and miscellaneous plastics products	(D)	(D)	(D)	(D)	(D)	(D)	(D)
Leather and leather products	0	0	0	0	0	0	0

Personal Income by Major Source and Earnings by Detailed Industry**Monongalia County**

	1983	1984	1985	1986	1987	1988	1989
Transportation and public utilities	27,578	28,336	28,844	29,511	30,798	33,530	34,481
Railroad transportation	2,736	2,576	2,471	2,259	1,984	1,537	1,202
Trucking and warehousing	3,146	3,928	3,779	4,582	5,098	6,612	7,246
Water transportation	(D)	(D)	225	231	326	527	590
Other transportation	(D)	749	(D)	716	870	859	(D)
Local and interurban passenger transit	(D)	(D)	(D)	(D)	(D)	(D)	(D)
Transportation by air	(D)	(D)	(D)	(D)	(D)	(D)	(D)
Pipelines, except natural gas	0	0	0	0	0	0	0
Transportation services	284	283	335	436	494	392	617
Communications	9,230	8,857	8,631	8,016	8,139	9,181	8,801
Electric, gas, and sanitary services	11,266	(D)	(D)	13,707	14,381	14,814	(D)
Wholesale trade	16,682	17,290	18,716	18,229	18,939	21,073	23,707
Retail trade	52,265	56,437	61,807	65,167	65,064	70,205	72,698
Building materials and garden equipment	4,000	4,267	4,660	4,607	4,391	4,173	4,305
General merchandise stores	6,198	6,321	6,845	7,317	6,861	7,643	8,157
Food stores	8,698	9,186	9,852	10,173	10,363	11,312	11,270
Automotive dealers and service stations	8,400	9,816	11,228	11,457	11,710	12,167	10,975
Apparel and accessory stores	3,769	4,093	4,546	4,808	5,389	5,568	5,764
Home furniture and furnishings stores	3,748	3,795	4,236	4,846	4,796	4,209	4,148
Eating and drinking places	11,527	12,628	13,842	14,497	14,593	16,758	19,052
Miscellaneous retail	5,925	6,331	6,598	7,462	6,961	8,375	9,027
Finance, insurance, and real estate	13,291	16,105	14,339	14,191	15,596	14,597	24,820
Depository and nondepository institutions	6,195	6,810	7,571	8,500	8,720	(D)	(D)
Other finance, insurance, and real estate	7,096	9,295	6,768	5,691	6,876	(D)	(D)
Security and commodity brokers	187	250	255	261	377	478	247
Insurance carriers	2,012	2,097	2,105	2,494	3,204	3,362	3,460
Insurance agents, brokers, and services	1,737	1,515	1,694	2,422	2,667	5,385	4,726
Real estate	2,915	5,212	2,505	368	-1,026	-5,159	3,971
Combined real estate, insurance, etc. 9/	0	1	-3	-6	-1	(NA)	(NA)
Holding and other investment offices	245	220	212	152	1,655	(D)	(D)
Services	87,496	96,365	110,469	123,391	131,110	153,490	166,677
Hotels and other lodging places	4,240	4,369	4,539	4,331	8,193	8,453	8,996
Personal services	6,747	6,655	7,327	8,068	8,753	9,754	9,540
Private households	964	1,112	1,122	1,184	1,184	1,275	1,371
Business services	6,672	7,392	10,114	12,162	11,367	10,690	11,938
Automotive repair, services, and parking	4,301	4,571	4,762	5,227	5,255	6,030	5,541

Personal Income by Major Source and Earnings by Detailed Industry**Monongalia County**

	1983	1984	1985	1986	1987	1988	1989
Miscellaneous repair services	2,684	2,593	2,617	2,902	2,257	2,108	2,333
Amusement and recreation services	4,387	(D)	(D)	(D)	2,058	2,368	2,573
Motion pictures	121	102	(D)	(D)	(D)	(D)	(D)
Health services	40,525	46,093	54,586	62,465	70,481	83,721	91,051
Legal services	4,157	4,741	5,176	5,274	5,523	7,000	7,441
Educational services	(D)	1,029	1,169	1,209	1,805	1,692	1,755
Social services 10/	2,730	3,134	3,699	4,108	3,472	3,863	4,177
Museums, botanical, zoological gardens	(D)	(D)	0	0	(D)	(D)	(D)
Membership organizations	4,075	4,130	3,663	3,939	3,840	4,207	4,284
Engineering and management services 11/	(NA)	(NA)	(NA)	(NA)	(NA)	10,680	14,184
Miscellaneous services	5,023	5,352	5,889	6,294	6,725	1,065	988
Government and government enterprises	218,262	221,855	244,956	269,373	292,711	316,768	353,245
Federal, civilian	31,916	34,904	36,309	37,277	35,211	42,091	55,808
Military	3,107	3,482	4,032	3,999	4,232	4,614	4,855
State and local	183,239	183,469	204,615	228,097	253,268	270,063	292,582
State government	147,566	145,904	163,500	185,042	209,356	224,960	245,265
Local government	35,673	37,565	41,115	43,055	43,912	45,103	47,317

Personal Income by Major Source and Earnings by Detailed Industry**Monongalia County**

	1990	1991	1992	1993	1994	1995	1996
Income by place of residence (\$000)							
Personal income	1,189,674	1,263,367	1,399,345	1,435,342	1,518,862	1,573,925	1,635,487
Population (persons) 2/	75,645	77,058	78,166	79,055	79,738	80,507	80,940
Per capita personal income (dollars)	15,727	16,395	17,902	18,156	19,048	19,550	20,206
Derivation of personal income (\$000)							
Earnings by place of work	1,038,043	1,091,938	1,195,968	1,221,971	1,321,827	1,330,895	1,353,108
less: Contributions for government social insurance 3/	137,957	148,363	164,575	173,045	187,785	192,418	193,511
Employee & self-employed contrib. for gov. social insurance	59,306	63,104	68,017	69,288	75,565	77,015	78,065
Employer contributions for government social insurance	78,651	85,259	96,558	103,757	112,220	115,403	115,446
plus: Adjustment for residence 4/	-124,496	-126,393	-147,781	-149,502	-169,138	-162,959	-161,525
equals: Net earnings by place of residence	775,590	817,182	883,612	899,424	964,904	975,518	998,072
plus: Dividends, interest, and rent 5/	239,507	244,860	272,317	274,554	288,217	323,641	344,717
plus: Personal current transfer receipts	174,577	201,325	243,416	261,364	265,741	274,766	292,698
Earnings by place of work (\$000)							
Components of earnings							
Wages and salaries	769,412	802,685	877,626	887,855	962,388	974,275	982,239
Supplements to wages and salaries	190,789	207,656	237,844	251,653	273,618	273,549	275,822
Employer contrib. for employee pension & insurance funds 6/	112,138	122,397	141,286	147,896	161,398	158,146	160,376
Employer contributions for government social insurance	78,651	85,259	96,558	103,757	112,220	115,403	115,446
Proprietors' income 7/	77,842	81,597	80,498	82,463	85,821	83,071	95,047
Farm proprietors' income	-1,352	-1,507	-1,118	-1,267	-1,159	-1,808	-2,466
Nonfarm proprietors' income	79,194	83,104	81,616	83,730	86,980	84,879	97,513
Earnings by industry (\$000)							
Farm earnings	-799	-988	-620	-804	-775	-1,450	-2,174
Nonfarm earnings	1,038,842	1,092,926	1,196,588	1,222,775	1,322,602	1,332,345	1,355,282
Private nonfarm earnings	649,156	674,205	734,866	730,393	803,144	809,673	811,083
Agricultural services, forestry, and fishing	5,137	2,748	2,893	3,119	3,543	4,921	7,710
Agricultural services	(D)	2,723	2,869	3,012	3,100	4,919	7,721
Forestry and fishing	(D)	25	24	107	443	2	-11
Forestry	(D)	25	24	107	443	2	-11
Fishing	0	0	0	0	0	0	0

Personal Income by Major Source and Earnings by Detailed Industry**Monongalia County**

	1990	1991	1992	1993	1994	1995	1996
Mining	157,371	155,510	129,526	91,393	126,402	(D)	(D)
Metal mining	0	0	0	0	0	0	0
Coal mining	141,528	137,884	123,442	85,169	119,446	(D)	(D)
Oil and gas extraction	(D)	(D)	(D)	(D)	(D)	1,320	974
Nonmetallic minerals, except fuels	(D)	(D)	(D)	(D)	(D)	(D)	(D)
Construction	53,527	49,765	54,431	57,677	59,538	(D)	(D)
General building contractors	13,074	14,816	19,057	22,901	25,010	(D)	(D)
Heavy construction contractors	4,224	2,771	5,681	3,248	4,853	8,507	4,560
Special trade contractors	36,229	32,178	29,693	31,528	29,675	32,126	30,400
Manufacturing	78,497	78,766	91,509	91,865	99,531	101,223	102,536
Durable goods manufacturing	40,993	39,022	39,095	39,738	40,522	39,461	35,298
Lumber and wood products	1,975	1,789	1,966	2,773	2,898	2,694	2,769
Furniture and fixtures	(D)	(D)	(D)	(D)	545	389	402
Stone, clay, and glass products	5,279	4,655	4,368	4,439	4,310	4,320	3,978
Primary metal industries	(D)	0	0	0	0	0	0
Fabricated metal products	(D)	16,850	16,120	16,536	15,652	15,009	(D)
Industrial machinery and equipment	13,637	14,251	16,334	14,599	16,024	15,730	15,402
Electronic and other electric equipment	0	0	0	0	0	0	0
Motor vehicles and equipment	0	0	0	0	0	0	448
Other transportation equipment	0	0	0	0	0	0	(D)
Instruments and related products	(D)	(D)	(D)	(D)	1,093	(D)	(D)
Miscellaneous manufacturing industries	(D)	(D)	0	0	0	(D)	(D)
Ordnance 8/	(NA)	(NA)	(NA)	(NA)	(NA)	(NA)	(NA)
Nondurable goods manufacturing	37,504	39,744	52,414	52,127	59,009	61,762	67,238
Food and kindred products	3,763	(D)	(D)	(D)	(D)	(D)	(D)
Tobacco products	0	0	0	0	0	0	0
Textile mill products	0	0	0	0	0	0	0
Apparel and other textile products	(D)	(D)	(D)	(D)	(D)	(D)	(D)
Paper and allied products	0	0	0	0	0	0	0
Printing and publishing	(D)	4,952	5,287	5,689	5,677	5,417	5,461
Chemicals and allied products	24,513	29,480	42,243	43,140	49,687	52,028	59,224
Petroleum and coal products	0	0	(D)	(D)	0	0	0
Rubber and miscellaneous plastics products	(D)	(D)	(D)	(D)	(D)	(D)	(D)
Leather and leather products	0	0	0	0	0	0	0

Personal Income by Major Source and Earnings by Detailed Industry**Monongalia County**

	1990	1991	1992	1993	1994	1995	1996
Transportation and public utilities	37,585	39,639	43,183	44,492	48,846	48,838	49,222
Railroad transportation	1,020	1,233	1,386	(D)	1,185	1,098	1,159
Trucking and warehousing	7,995	7,599	8,412	8,785	11,569	11,062	10,594
Water transportation	626	696	564	291	201	167	140
Other transportation	2,919	2,946	2,887	(D)	3,391	3,475	3,685
Local and interurban passenger transit	(D)	179	162	(D)	966	1,028	1,207
Transportation by air	(D)	2,130	1,981	1,621	1,480	1,611	1,690
Pipelines, except natural gas	0	0	0	0	0	0	0
Transportation services	649	637	744	1,015	945	836	788
Communications	8,156	8,774	8,411	9,074	9,691	10,048	10,751
Electric, gas, and sanitary services	16,869	18,391	21,523	21,764	22,809	22,988	22,893
Wholesale trade	23,852	25,218	30,509	31,880	33,187	32,928	35,790
Retail trade	80,239	88,052	95,906	98,684	105,565	109,364	112,448
Building materials and garden equipment	4,314	4,339	5,018	5,174	5,947	6,799	7,186
General merchandise stores	8,985	10,765	10,981	11,023	14,053	14,315	17,143
Food stores	12,605	14,818	16,635	16,858	17,357	18,655	17,683
Automotive dealers and service stations	12,816	12,543	12,136	12,685	13,635	13,442	13,547
Apparel and accessory stores	5,590	6,072	7,100	6,879	6,692	7,173	7,969
Home furniture and furnishings stores	4,471	4,821	5,179	5,600	6,025	6,402	6,176
Eating and drinking places	21,058	23,776	26,961	28,173	29,730	31,082	31,649
Miscellaneous retail	10,400	10,918	11,896	12,292	12,126	11,496	11,095
Finance, insurance, and real estate	30,333	30,923	35,767	39,034	39,485	41,913	41,486
Depository and nondepository institutions	(D)	(D)	13,852	14,806	15,604	16,202	16,004
Other finance, insurance, and real estate	(D)	(D)	21,915	24,228	23,881	25,711	25,482
Security and commodity brokers	934	2,719	(D)	(D)	(D)	(D)	(D)
Insurance carriers	3,779	3,846	4,168	4,346	4,424	3,786	3,452
Insurance agents, brokers, and services	7,533	3,672	3,973	5,119	4,921	6,149	5,348
Real estate	4,189	5,317	6,395	7,695	8,096	9,506	9,700
Combined real estate, insurance, etc. 9/	(NA)	(NA)	(NA)	(NA)	(NA)	(NA)	(NA)
Holding and other investment offices	(D)	(D)	(D)	(D)	(D)	(D)	(D)
Services	182,615	203,584	251,142	272,249	287,047	295,538	322,745
Hotels and other lodging places	9,971	10,181	10,414	10,549	10,385	10,849	10,730
Personal services	10,591	11,000	11,324	12,504	12,490	13,281	14,312
Private households	1,432	1,440	1,645	1,789	1,926	2,136	2,237
Business services	11,948	16,593	18,600	20,288	22,992	23,293	29,268
Automotive repair, services, and parking	5,509	5,291	5,577	5,831	6,119	6,440	7,299

Personal Income by Major Source and Earnings by Detailed Industry**Monongalia County**

	1990	1991	1992	1993	1994	1995	1996
Miscellaneous repair services	2,478	2,537	2,982	2,887	3,456	3,343	3,800
Amusement and recreation services	3,111	3,982	4,426	4,418	3,958	4,460	5,114
Motion pictures	(D)	(D)	(D)	(D)	(D)	(D)	(D)
Health services	98,470	111,355	131,684	148,761	155,890	158,800	169,961
Legal services	9,119	9,774	14,272	12,321	12,483	13,727	13,967
Educational services	1,908	2,905	3,659	3,488	3,389	3,562	3,748
Social services 10/	5,458	6,153	7,507	8,820	9,667	10,513	12,004
Museums, botanical, zoological gardens	(D)	(D)	(D)	(D)	(D)	(D)	(D)
Membership organizations	4,564	5,201	5,706	5,909	6,354	6,799	7,145
Engineering and management services 11/	16,286	15,224	31,849	32,843	35,812	36,245	40,838
Miscellaneous services	1,115	1,372	1,004	1,167	1,389	1,210	1,394
Government and government enterprises	389,686	418,721	461,722	492,382	519,458	522,672	544,199
Federal, civilian	59,773	63,558	69,327	73,163	74,970	74,649	74,123
Military	5,113	5,315	6,000	5,898	5,853	5,781	5,956
State and local	324,800	349,848	386,395	413,321	438,635	442,242	464,120
State government	272,355	292,873	325,337	348,019	370,885	370,672	389,737
Local government	52,445	56,975	61,058	65,302	67,750	71,570	74,383

Personal Income by Major Source and Earnings by Detailed Industry**Monongalia County**

	1997	1998	1999	2000
Income by place of residence (\$000)				
Personal income	1,682,195	1,748,979	1,824,339	1,981,432
Population (persons) 2/	81,219	81,370	81,435	82,002
Per capita personal income (dollars)	20,712	21,494	22,402	24,163
Derivation of personal income (\$000)				
Earnings by place of work	1,359,240	1,430,230	1,529,773	1,707,595
less: Contributions for government social insurance 3/	192,060	205,393	217,751	246,930
Employee & self-employed contrib. for gov. social insurance	79,123	81,732	87,082	95,639
Employer contributions for government social insurance	112,937	123,661	130,669	151,291
plus: Adjustment for residence 4/	-148,117	-168,796	-187,130	-219,263
equals: Net earnings by place of residence	1,019,063	1,056,041	1,124,892	1,241,402
plus: Dividends, interest, and rent 5/	360,201	383,202	385,698	403,947
plus: Personal current transfer receipts	302,931	309,736	313,749	336,083
Earnings by place of work (\$000)				
Components of earnings				
Wages and salaries	973,175	1,040,046	1,099,185	1,201,727
Supplements to wages and salaries	269,916	288,696	311,152	344,599
Employer contrib. for employee pension & insurance funds 6/	156,979	165,035	180,483	193,308
Employer contributions for government social insurance	112,937	123,661	130,669	151,291
Proprietors' income 7/	116,149	101,488	119,436	161,269
Farm proprietors' income	-2,527	-2,449	-2,573	-1,687
Nonfarm proprietors' income	118,676	103,937	122,009	162,956
Earnings by industry (\$000)				
Farm earnings	-2,285	-2,177	-2,275	-1,383
Nonfarm earnings	1,361,525	1,432,407	1,532,048	1,708,978
Private nonfarm earnings	808,312	863,681	932,315	1,064,644
Agricultural services, forestry, and fishing	6,388	7,297	(D)	(D)
Agricultural services	6,317	(D)	(D)	(D)
Forestry and fishing	71	(D)	346	487
Forestry	71	(D)	346	487
Fishing	0	0	0	0

Personal Income by Major Source and Earnings by Detailed Industry**Monongalia County**

	1997	1998	1999	2000
Mining	40,993	46,093	(D)	(D)
Metal mining	0	0	0	0
Coal mining	(D)	35,020	(D)	(D)
Oil and gas extraction	1,762	1,844	1,726	3,905
Nonmetallic minerals, except fuels	(D)	9,229	10,401	10,985
Construction	56,257	60,509	70,641	87,034
General building contractors	23,408	25,408	26,574	26,329
Heavy construction contractors	5,219	4,266	3,476	4,676
Special trade contractors	27,630	30,835	40,591	56,029
Manufacturing	106,516	122,710	122,697	132,311
Durable goods manufacturing	32,769	(D)	(D)	(D)
Lumber and wood products	2,855	3,059	3,432	3,533
Furniture and fixtures	297	(D)	(D)	(D)
Stone, clay, and glass products	4,039	4,266	4,632	5,060
Primary metal industries	0	0	0	0
Fabricated metal products	(D)	(D)	(D)	(D)
Industrial machinery and equipment	15,864	15,027	13,349	12,210
Electronic and other electric equipment	0	0	0	(D)
Motor vehicles and equipment	(D)	(D)	(D)	(D)
Other transportation equipment	0	0	(D)	0
Instruments and related products	(D)	(D)	(D)	(D)
Miscellaneous manufacturing industries	(D)	(D)	0	(D)
Ordnance 8/	(NA)	(NA)	(NA)	(NA)
Nondurable goods manufacturing	73,747	(D)	(D)	(D)
Food and kindred products	(D)	(D)	(D)	(D)
Tobacco products	0	0	0	0
Textile mill products	0	0	0	0
Apparel and other textile products	0	0	0	0
Paper and allied products	0	0	0	0
Printing and publishing	5,755	5,888	6,432	7,169
Chemicals and allied products	66,419	(D)	(D)	(D)
Petroleum and coal products	0	(D)	(D)	(D)
Rubber and miscellaneous plastics products	(D)	(D)	(D)	(D)
Leather and leather products	0	0	0	0

Personal Income by Major Source and Earnings by Detailed Industry**Monongalia County**

	1997	1998	1999	2000
Transportation and public utilities	51,678	55,243	56,471	62,288
Railroad transportation	1,117	1,172	1,293	1,330
Trucking and warehousing	11,257	13,137	13,859	14,585
Water transportation	(D)	(D)	(D)	(D)
Other transportation	(D)	(D)	(D)	(D)
Local and interurban passenger transit	1,235	1,229	1,387	1,607
Transportation by air	1,914	2,253	2,362	2,966
Pipelines, except natural gas	0	0	0	0
Transportation services	(D)	(D)	(D)	(D)
Communications	11,223	12,516	12,142	15,064
Electric, gas, and sanitary services	24,010	23,995	24,452	25,720
Wholesale trade	41,076	43,202	44,018	41,275
Retail trade	123,129	129,136	134,741	139,098
Building materials and garden equipment	8,277	8,717	9,192	9,425
General merchandise stores	17,125	18,028	17,608	17,659
Food stores	18,298	19,639	20,034	20,660
Automotive dealers and service stations	14,061	14,172	15,289	16,773
Apparel and accessory stores	10,266	12,052	12,526	13,221
Home furniture and furnishings stores	6,399	7,336	8,151	8,493
Eating and drinking places	35,972	36,369	37,322	38,501
Miscellaneous retail	12,731	12,823	14,619	14,366
Finance, insurance, and real estate	44,500	47,971	52,799	58,773
Depository and nondepository institutions	16,317	(D)	15,811	17,128
Other finance, insurance, and real estate	28,183	(D)	36,988	41,645
Security and commodity brokers	(D)	5,831	6,444	8,160
Insurance carriers	3,239	3,989	3,997	3,110
Insurance agents, brokers, and services	6,089	5,727	6,127	5,171
Real estate	10,993	11,883	14,978	16,144
Combined real estate, insurance, etc. 9/	(NA)	(NA)	(NA)	(NA)
Holding and other investment offices	(D)	(D)	5,442	9,060
Services	337,775	351,520	396,434	486,850
Hotels and other lodging places	11,369	11,113	11,949	13,106
Personal services	15,929	16,007	16,088	19,055
Private households	2,341	2,806	(D)	(D)
Business services	31,748	31,840	36,181	57,533
Automotive repair, services, and parking	8,470	9,066	9,583	10,764

Personal Income by Major Source and Earnings by Detailed Industry**Monongalia County**

	1997	1998	1999	2000
Miscellaneous repair services	3,587	3,352	3,496	5,315
Amusement and recreation services	6,413	6,287	6,940	10,030
Motion pictures	(D)	853	(D)	(D)
Health services	177,865	189,181	216,282	257,934
Legal services	14,343	15,233	17,630	24,260
Educational services	4,195	5,235	5,898	5,399
Social services 10/	12,623	12,324	15,074	18,358
Museums, botanical, zoological gardens	(D)	(D)	0	0
Membership organizations	7,437	7,918	8,498	8,909
Engineering and management services 11/	38,680	38,865	43,342	49,512
Miscellaneous services	1,841	(D)	(D)	(D)
Government and government enterprises	553,213	568,726	599,733	644,334
Federal, civilian	79,949	85,268	92,153	101,078
Military	5,971	6,133	6,539	6,882
State and local	467,293	477,325	501,041	536,374
State government	390,098	397,707	(D)	(D)
Local government	77,195	79,618	(D)	(D)

CAINC5S Footnotes

1/ The estimates of earnings for 1969-74 are based on the 1967 Standard Industrial classification (SIC). The estimates for 1975-87 are based on the 1972 SIC. The estimates for 1988-2000 are based on the 1987 SIC.

2/ Census Bureau midyear population estimates.

3/ Employer contributions for government social insurance are included in earnings by industry and earnings by place of work, but they are excluded from net earnings by place of residence and personal income. Employee and self-employed contributions are subtractions in the calculation of net earnings by place of residence and all of the income measures.

4/ The adjustment for residence is the net inflow of the earnings of interarea commuters. For the United States, it consists of adjustments for border workers and US residents employed by international organizations and foreign embassies.

5/ Rental income of persons includes the capital consumption adjustment.

6/ Includes actual employer contributions and actuarially imputed employer contributions to reflect benefits accrued by defined benefit pension plan participants through service to employers in the current

7/ Proprietors' income includes the inventory valuation adjustment and capital consumption adjustment.

8/ Under the 1972 SIC, ordnance was reclassified to four 2-digit industries: Fabricated metal products, electronic and other electric equipment, transportation equipment, and instruments and related products.

9/ Under the 1987 SIC, combined real estate, insurance, etc., was reclassified to four 2-digit industries: Nondepository credit institutions; insurance agents, brokers, and services; real estate; and legal services.

10/ Social services was first recognized under the 1972 SIC; so estimates for 1969-74 do not exist.

11/ Engineering and management services was first recognized under the 1987 SIC, so estimates for 1969-87 do not exist.

Note-- All dollar estimates are in current dollars (not adjusted for inflation).

(D) Not shown to avoid disclosure of confidential information, but the estimates for this item are included in the totals.

(L) Less than \$50,000, but the estimates for this item are included in the totals.

(NA) Data not available for this year.

Last updated: November 17, 2016-- revised estimates for 1998-2000.

Personal Income by Major Source and Earnings by Detailed Industry**Monongalia County**

	2001	2002	2003	2004	2005	2006	2007
Income by place of residence (\$000)							
Personal income	2,109,555	2,212,965	2,282,273	2,382,517	2,551,398	2,758,824	2,885,631
Population (persons) 2/	83,230	84,223	85,983	87,101	88,424	89,656	90,764
Per capita personal income (dollars)	25,346	26,275	26,543	27,353	28,854	30,771	31,793
Derivation of personal income (\$000)							
Earnings by place of work	1,787,096	1,876,377	1,989,745	2,115,054	2,249,695	2,397,105	2,516,952
less: Contributions for government social insurance 3/	247,218	244,772	268,421	278,440	292,449	301,886	300,434
Employee & self-employed contrib. for gov. social insurance	101,212	102,175	112,755	119,580	126,557	136,235	147,002
Employer contributions for government social insurance	146,006	142,597	155,666	158,860	165,892	165,651	153,432
plus: Adjustment for residence 4/	-246,326	-267,240	-292,991	-304,236	-314,511	-338,488	-384,882
equals: Net earnings by place of residence	1,293,552	1,364,365	1,428,333	1,532,378	1,642,735	1,756,731	1,831,636
plus: Dividends, interest, and rent 5/	434,553	434,107	431,110	434,462	478,045	549,407	573,586
plus: Personal current transfer receipts	381,450	414,493	422,830	415,677	430,618	452,686	480,409
Earnings by place of work (\$000)							
Wages and salaries	1,293,887	1,353,787	1,425,843	1,511,102	1,596,104	1,712,143	1,849,111
Supplements to wages and salaries	365,535	383,514	419,945	443,690	471,802	506,944	513,355
Employer contrib. for employee pension & insurance funds 6/	219,529	240,917	264,279	284,830	305,910	341,293	359,923
Employer contributions for government social insurance	146,006	142,597	155,666	158,860	165,892	165,651	153,432
Proprietors' income 7/	127,674	139,076	143,957	160,262	181,789	178,018	154,486
Farm proprietors' income	-1,655	-2,492	-2,777	-2,043	-2,318	-2,613	-3,197
Nonfarm proprietors' income	129,329	141,568	146,734	162,305	184,107	180,631	157,683
Earnings by industry (\$000)							
Farm earnings	-1,306	-2,112	-2,358	-1,626	-1,965	-2,229	-2,746
Nonfarm earnings	1,788,402	1,878,489	1,992,103	2,116,680	2,251,660	2,399,334	2,519,698
Private nonfarm earnings	1,121,590	1,192,548	1,277,758	1,378,546	1,496,035	1,637,358	1,730,216
Forestry, fishing, and related activities	2,682	2,615	2,610	3,209	3,619	4,091	3,951
Forestry and logging	(D)	(D)	(D)	(D)	(D)	(D)	(D)
Fishing, hunting, and trapping	74	70	43	-3	-7	-15	-91
Agriculture and forestry support activities	(D)	(D)	(D)	(D)	(D)	(D)	(D)
Mining	29,055	25,497	21,435	24,271	33,005	47,045	40,879
Oil and gas extraction	818	(D)	(D)	(D)	(D)	(D)	13,672
Mining (except oil and gas)	25,858	22,043	17,674	18,962	20,653	22,431	22,176
Support activities for mining	2,379	(D)	(D)	(D)	(D)	(D)	5,031

Personal Income by Major Source and Earnings by Detailed Industry**Monongalia County**

	2001	2002	2003	2004	2005	2006	2007
Utilities	28,980	27,363	26,903	27,720	27,176	28,953	29,637
Construction	83,882	78,734	99,324	113,195	130,299	135,607	138,271
Construction of buildings	24,727	26,353	32,053	42,285	45,263	46,695	47,010
Heavy and civil engineering construction	5,328	10,380	16,228	13,172	16,012	14,871	19,570
Specialty trade contractors	53,827	42,001	51,043	57,738	69,024	74,041	71,691
Manufacturing	139,215	153,165	177,952	181,144	195,896	205,271	222,785
Durable goods manufacturing	(D)	(D)	(D)	(D)	(D)	(D)	(D)
Wood product manufacturing	2,043	1,857	1,781	1,609	1,500	1,132	2,098
Nonmetallic mineral product manufacturing	4,882	4,714	4,997	5,186	5,332	5,762	6,069
Primary metal manufacturing	-13	-8	-17	5	6	15	18
Fabricated metal product manufacturing	14,046	13,424	13,441	15,888	16,146	16,800	19,129
Machinery manufacturing	4,146	4,323	3,756	4,043	4,803	5,430	6,020
Computer and electronic product manufacturing	(D)	(D)	(D)	(D)	(D)	(D)	(D)
Electrical equipment and appliance manufacturing	(D)	(D)	(D)	(D)	(D)	(D)	(D)
Motor vehicles, bodies and trailers, & parts manufacturing	(D)	(D)	-13	1	1	6	29
Other transportation equipment manufacturing	-13	-4	-16	-2	-25	-11	15
Furniture and related product manufacturing	963	1,005	1,010	1,170	1,417	1,707	1,746
Miscellaneous manufacturing	1,216	1,208	1,129	1,062	2,047	2,223	2,263
Nondurable goods manufacturing	(D)	(D)	(D)	(D)	(D)	(D)	(D)
Food manufacturing	742	718	603	453	-55	49	187
Beverage and tobacco product manufacturing	-83	-79	-206	(D)	(D)	(D)	(D)
Textile mills	-64	-65	-147	-294	-485	-530	-406
Textile product mills	-66	(D)	(D)	(D)	(D)	(D)	(D)
Apparel manufacturing	(D)	(D)	(D)	(D)	(D)	-471	-400
Leather and allied product manufacturing	-62	-66	-126	-289	-453	-409	-376
Paper manufacturing	5	0	0	0	0	0	16
Printing and related support activities	2,079	2,443	2,577	3,158	3,124	3,399	4,336
Petroleum and coal products manufacturing	(D)	(D)	(D)	(D)	(D)	96	50
Chemical manufacturing	(D)	(D)	(D)	(D)	(D)	(D)	(D)
Plastics and rubber products manufacturing	(D)	(D)	(D)	(D)	(D)	(D)	-93
Wholesale trade	42,667	44,700	45,635	47,102	51,486	78,718	101,023
Retail trade	103,713	110,975	119,176	125,431	146,160	155,379	161,411
Motor vehicle and parts dealers	13,765	15,861	17,923	20,000	21,463	21,516	20,849
Furniture and home furnishings stores	4,445	4,579	4,623	5,128	5,116	5,868	5,672
Electronics and appliance stores	2,819	2,215	2,215	5,272	6,597	5,426	5,614

Personal Income by Major Source and Earnings by Detailed Industry**Monongalia County**

	2001	2002	2003	2004	2005	2006	2007
Building material and garden supply stores	8,903	9,508	11,594	13,425	14,755	15,937	16,582
Food and beverage stores	17,485	18,589	19,168	18,116	19,923	21,245	20,455
Health and personal care stores	6,488	6,467	7,070	7,867	9,055	10,337	12,195
Gasoline stations	11,191	11,128	10,968	8,572	16,622	15,239	14,190
Clothing and clothing accessories stores	7,436	8,066	8,550	8,966	10,274	12,041	11,261
Sporting goods, hobby, book and music stores	4,303	4,716	4,799	5,067	6,356	7,595	7,839
General merchandise stores	17,276	18,711	18,757	18,734	21,314	25,406	32,522
Miscellaneous store retailers	8,157	8,757	9,954	9,725	10,358	10,310	10,252
Nonstore retailers	1,445	2,378	3,555	4,559	4,327	4,459	3,980
Transportation and warehousing	17,168	17,944	17,942	18,374	18,505	21,017	24,736
Air transportation	(D)	(D)	(D)	(D)	(D)	(D)	(D)
Rail transportation	368	313	308	237	215	174	142
Water transportation	19	13	16	14	6	7	15
Truck transportation	11,867	12,388	13,207	13,057	14,617	16,491	18,635
Transit and ground passenger transportation	648	(D)	(D)	(D)	(D)	845	873
Pipeline transportation	1	1	0	-1	0	1	8
Scenic and sightseeing transportation	1	1	1	7	6	7	46
Support activities for transportation	1,576	1,825	1,633	1,832	1,597	1,687	1,672
Couriers and messengers	(D)	(D)	(D)	(D)	(D)	(D)	(D)
Warehousing and storage	(D)	(D)	(D)	(D)	(D)	(D)	(D)
Information	25,865	29,313	31,101	29,371	28,467	29,427	32,555
Publishing industries, except Internet	(D)	(D)	(D)	(D)	(D)	(D)	(D)
Motion picture and sound recording industries	629	(D)	(D)	624	573	1,031	1,099
Broadcasting, except Internet	4,246	4,570	4,681	6,753	8,104	7,230	(D)
Internet publishing and broadcasting 8/	273	(D)	(D)	34	56	53	(NA)
Telecommunications	12,420	13,284	13,875	7,707	7,112	7,239	9,079
Data processing, hosting, and related services	3,145	4,721	5,831	7,522	5,656	6,020	7,315
Other information services 8/	(D)	(D)	(D)	(D)	(D)	(D)	(D)
Finance and insurance	35,038	39,298	38,691	40,524	47,627	52,317	52,252
Monetary authorities - central bank	0	0	0	0	0	0	0
Credit intermediation and related activities	15,680	17,596	19,338	21,391	24,492	27,123	29,349
Securities, commodity contracts, investments	(D)	(D)	(D)	4,451	4,416	5,095	3,488
Insurance carriers and related activities	11,238	12,729	(D)	14,579	18,651	20,071	19,315
Funds, trusts, and other financial vehicles	(D)	(D)	123	103	68	28	100

Personal Income by Major Source and Earnings by Detailed Industry**Monongalia County**

	2001	2002	2003	2004	2005	2006	2007
Real estate and rental and leasing	19,059	21,076	23,456	33,145	33,876	37,643	31,133
Real estate	13,794	15,107	17,023	25,538	26,144	27,307	20,704
Rental and leasing services	5,182	5,890	6,328	7,214	7,330	9,965	10,136
Lessors of nonfinancial intangible assets	83	79	105	393	402	371	293
Professional, scientific, and technical services	90,762	96,272	97,519	105,834	107,624	110,602	126,881
Management of companies and enterprises	21,106	20,900	29,070	33,731	36,692	35,375	35,276
Administrative and waste management services	50,552	49,704	51,811	61,386	58,879	61,522	64,104
Administrative and support services	49,182	47,794	49,826	59,078	56,426	58,925	61,088
Waste management and remediation services	1,370	1,910	1,985	2,308	2,453	2,597	3,016
Educational services	5,980	6,460	6,263	5,588	5,839	7,773	7,829
Health care and social assistance	287,880	320,096	341,143	375,601	416,852	455,176	483,927
Ambulatory health care services	102,777	107,094	104,559	110,789	116,278	121,552	128,468
Hospitals	151,254	175,677	198,551	224,089	257,189	288,462	310,874
Nursing and residential care facilities	19,243	21,526	20,453	23,318	24,012	24,713	24,933
Social assistance	14,606	15,799	17,580	17,405	19,373	20,449	19,652
Arts, entertainment, and recreation	7,676	8,129	8,202	8,414	9,312	10,594	8,607
Performing arts and spectator sports	(D)	(D)	3,174	2,225	2,197	2,275	1,980
Museums, historical sites, zoos, and parks	97	111	67	1	2	1	1
Amusement, gambling, and recreation	(D)	(D)	4,961	6,188	7,113	8,318	6,626
Accommodation and food services	53,637	55,786	63,049	74,966	71,931	78,255	81,807
Accommodation	13,910	13,263	12,992	18,957	17,444	18,245	19,238
Food services and drinking places	39,727	42,523	50,057	56,009	54,487	60,010	62,569
Other services, except public administration	76,673	84,521	76,476	69,540	72,790	82,593	83,152
Repair and maintenance	28,210	30,692	25,634	24,025	25,360	31,577	31,220
Personal and laundry services	29,142	32,104	27,835	21,880	23,093	25,035	25,225
Membership associations and organizations	16,579	19,132	20,220	20,785	21,567	23,175	23,754
Private households	2,742	2,593	2,787	2,850	2,770	2,806	2,953
Government and government enterprises	666,812	685,941	714,345	738,134	755,625	761,976	789,482
Federal, civilian	104,739	109,703	113,635	119,381	123,570	122,084	125,392
Military	7,150	9,306	13,029	14,201	15,719	14,419	15,129
State and local	554,923	566,932	587,681	604,552	616,336	625,473	648,961
State government	(D)	(D)	(D)	(D)	(D)	(D)	(D)
Local government	(D)	(D)	(D)	(D)	(D)	(D)	(D)

Personal Income by Major Source and Earnings by Detailed Industry**Monongalia County**

	2008	2009	2010	2011	2012	2013	2014
Income by place of residence (\$000)							
Personal income	3,112,852	3,256,280	3,506,586	3,691,986	3,844,432	3,860,114	4,105,975
Population (persons) 2/	92,200	94,165	96,785	98,668	100,478	101,883	102,951
Per capita personal income (dollars)	33,762	34,581	36,231	37,418	38,261	37,888	39,883
Derivation of personal income (\$000)							
Earnings by place of work	2,728,016	2,956,530	3,199,907	3,241,372	3,376,523	3,507,502	3,665,708
less: Contributions for government social insurance 3/	311,677	338,989	365,705	326,942	338,744	398,944	417,268
Employee & self-employed contrib. for gov. social insurance	159,323	172,173	184,679	144,840	150,967	203,391	213,707
Employer contributions for government social insurance	152,354	166,816	181,026	182,102	187,777	195,553	203,561
plus: Adjustment for residence 4/	-422,617	-492,849	-544,801	-507,223	-537,061	-584,010	-572,206
equals: Net earnings by place of residence	1,993,722	2,124,692	2,289,401	2,407,207	2,500,718	2,524,548	2,676,234
plus: Dividends, interest, and rent 5/	581,432	557,095	580,855	639,722	689,901	669,325	715,701
plus: Personal current transfer receipts	537,698	574,493	636,330	645,057	653,813	666,241	714,040
Earnings by place of work (\$000)							
Wages and salaries	2,031,487	2,193,699	2,353,821	2,412,916	2,495,004	2,599,426	2,728,405
Supplements to wages and salaries	541,860	576,124	609,073	626,741	672,556	710,121	700,676
Employer contrib. for employee pension & insurance funds 6/	389,506	409,308	428,047	444,639	484,779	514,568	497,115
Employer contributions for government social insurance	152,354	166,816	181,026	182,102	187,777	195,553	203,561
Proprietors' income 7/	154,669	186,707	237,013	201,715	208,963	197,955	236,627
Farm proprietors' income	-2,789	-3,109	-3,306	-2,766	-3,547	-2,983	-3,549
Nonfarm proprietors' income	157,458	189,816	240,319	204,481	212,510	200,938	240,176
Earnings by industry (\$000)							
Farm earnings	-2,305	-2,584	-2,752	-2,247	-2,670	-2,096	-2,603
Nonfarm earnings	2,730,321	2,959,114	3,202,659	3,243,619	3,379,193	3,509,598	3,668,311
Private nonfarm earnings	1,900,716	2,089,115	2,292,475	2,318,029	2,426,784	2,535,383	2,686,678
Forestry, fishing, and related activities	3,617	3,121	2,035	1,854	2,303	1,815	1,827
Forestry and logging	(D)	(D)	(D)	(D)	(D)	(D)	(D)
Fishing, hunting, and trapping	-78	-100	-25	-36	-23	-22	-21
Agriculture and forestry support activities	(D)	(D)	(D)	(D)	(D)	(D)	(D)
Mining	51,002	52,416	67,144	99,683	87,975	79,869	78,587
Oil and gas extraction	27,889	15,337	23,375	(D)	(D)	(D)	(D)
Mining (except oil and gas)	15,714	29,076	32,124	54,317	56,651	40,501	44,387
Support activities for mining	7,399	8,003	11,645	(D)	(D)	(D)	(D)

Personal Income by Major Source and Earnings by Detailed Industry**Monongalia County**

	2008	2009	2010	2011	2012	2013	2014
Utilities	33,142	36,526	(D)	(D)	33,096	38,964	41,422
Construction	198,000	265,459	292,219	152,390	187,120	207,395	182,991
Construction of buildings	95,085	151,071	187,505	55,107	51,029	57,037	47,818
Heavy and civil engineering construction	34,246	49,357	32,138	32,863	49,666	55,115	44,986
Specialty trade contractors	68,669	65,031	72,576	64,420	86,425	95,243	90,187
Manufacturing	238,929	247,217	283,703	313,718	332,544	349,488	358,911
Durable goods manufacturing	(D)	(D)	(D)	(D)	(D)	38,202	36,691
Wood product manufacturing	1,208	606	716	1,058	863	1,112	1,086
Nonmetallic mineral product manufacturing	5,535	5,650	5,583	6,490	7,757	5,283	4,900
Primary metal manufacturing	31	-97	22	-148	-211	-102	-177
Fabricated metal product manufacturing	18,976	16,990	15,610	17,374	18,085	15,868	16,779
Machinery manufacturing	6,402	6,274	6,969	7,618	8,177	8,109	6,248
Computer and electronic product manufacturing	(D)	(D)	(D)	(D)	(D)	(D)	(D)
Electrical equipment and appliance manufacturing	(D)	(D)	(D)	(D)	(D)	(D)	(D)
Motor vehicles, bodies and trailers, & parts manufacturing	0	4	75	199	76	23	41
Other transportation equipment manufacturing	-18	-12	10	41	54	23	41
Furniture and related product manufacturing	1,351	1,114	1,198	1,487	1,483	1,547	1,549
Miscellaneous manufacturing	2,409	2,365	1,278	1,189	1,230	1,449	1,519
Nondurable goods manufacturing	(D)	(D)	(D)	(D)	(D)	311,286	322,220
Food manufacturing	648	1,092	1,421	1,148	1,335	900	461
Beverage and tobacco product manufacturing	(D)	(D)	(D)	(D)	(D)	(D)	(D)
Textile mills	-46	76	169	-12	-21	-409	-430
Textile product mills	(D)	(D)	(D)	(D)	(D)	(D)	(D)
Apparel manufacturing	-46	-4	-16	-42	-20	-396	-608
Leather and allied product manufacturing	-44	71	149	-11	-13	-346	-424
Paper manufacturing	84	61	374	321	897	49	34
Printing and related support activities	4,065	2,905	3,428	2,784	3,697	3,557	3,648
Petroleum and coal products manufacturing	117	84	374	624	4,398	300	15
Chemical manufacturing	(D)	(D)	(D)	(D)	(D)	(D)	(D)
Plastics and rubber products manufacturing	-13	-76	159	250	471	228	19
Wholesale trade	104,013	111,062	123,580	134,074	142,034	149,048	193,177
Retail trade	155,533	159,367	169,894	189,429	206,878	207,272	201,906
Motor vehicle and parts dealers	20,787	20,763	25,509	31,395	35,083	33,480	32,954
Furniture and home furnishings stores	5,565	5,692	6,127	6,483	7,037	7,919	8,332
Electronics and appliance stores	6,180	6,183	6,275	7,432	7,009	6,815	6,694

Personal Income by Major Source and Earnings by Detailed Industry**Monongalia County**

	2008	2009	2010	2011	2012	2013	2014
Building material and garden supply stores	16,886	17,642	17,622	19,298	20,614	21,582	22,391
Food and beverage stores	21,058	23,395	23,406	24,564	25,916	25,863	25,737
Health and personal care stores	10,495	11,277	11,879	13,048	16,033	16,569	15,556
Gasoline stations	11,292	10,814	13,651	16,657	21,565	21,195	20,261
Clothing and clothing accessories stores	10,530	9,966	10,811	11,659	13,616	14,604	14,765
Sporting goods, hobby, book and music stores	7,973	8,232	8,532	8,887	8,951	8,723	8,274
General merchandise stores	31,085	31,589	31,273	32,830	32,252	31,891	29,160
Miscellaneous store retailers	10,159	10,046	10,991	12,678	14,058	14,041	12,605
Nonstore retailers	3,523	3,768	3,818	4,498	4,744	4,590	5,177
Transportation and warehousing	24,280	25,052	(D)	(D)	39,742	45,474	51,150
Air transportation	(D)	(D)	(D)	(D)	(D)	(D)	(D)
Rail transportation	85	75	37	9	6	0	-3
Water transportation	10	4	0	-2	-38	33	-289
Truck transportation	17,643	17,751	20,307	27,499	34,431	40,588	45,112
Transit and ground passenger transportation	759	777	769	775	879	655	(D)
Pipeline transportation	10	13	4	3	235	719	(D)
Scenic and sightseeing transportation	20	3	2	3	31	131	216
Support activities for transportation	1,639	1,593	1,525	1,755	2,243	3,143	3,776
Couriers and messengers	(D)	(D)	(D)	(D)	(D)	318	852
Warehousing and storage	(D)	(D)	243	(D)	(D)	(D)	(D)
Information	33,164	35,170	(D)	45,945	46,769	43,985	47,032
Publishing industries, except Internet	(D)	8,152	8,035	8,573	8,107	8,071	8,153
Motion picture and sound recording industries	(D)	(D)	(D)	(D)	(D)	(D)	(D)
Broadcasting, except Internet	6,482	7,238	7,282	8,172	(D)	8,321	(D)
Internet publishing and broadcasting 8/	(NA)	(NA)	(NA)	(NA)	(NA)	(NA)	(NA)
Telecommunications	9,411	9,955	13,372	15,320	14,490	12,900	12,553
Data processing, hosting, and related services	8,086	8,525	10,736	12,697	14,047	13,583	17,369
Other information services 8/	47	(D)	(D)	(D)	108	(D)	(D)
Finance and insurance	53,512	50,720	54,624	101,459	53,587	58,733	57,708
Monetary authorities - central bank	0	0	0	0	0	0	0
Credit intermediation and related activities	30,784	27,598	31,145	77,186	27,735	26,504	27,109
Securities, commodity contracts, investments	4,384	4,973	(D)	(D)	(D)	8,457	7,723
Insurance carriers and related activities	18,323	18,132	17,312	17,973	19,216	23,495	22,740
Funds, trusts, and other financial vehicles	21	17	(D)	(D)	(D)	277	136

Personal Income by Major Source and Earnings by Detailed Industry**Monongalia County**

	2008	2009	2010	2011	2012	2013	2014
Real estate and rental and leasing	41,784	41,182	52,452	62,328	74,590	73,389	63,551
Real estate	28,325	29,415	39,256	49,528	57,368	57,785	48,358
Rental and leasing services	13,357	11,731	13,160	12,774	17,191	15,583	15,136
Lessors of nonfinancial intangible assets	102	36	36	26	31	21	57
Professional, scientific, and technical services	151,964	172,224	218,584	226,743	236,226	248,739	270,866
Management of companies and enterprises	35,911	55,310	53,960	19,837	9,425	-4,011	53,324
Administrative and waste management services	70,414	73,545	73,745	75,034	80,544	97,302	103,411
Administrative and support services	66,802	69,540	69,925	70,868	75,860	92,363	99,956
Waste management and remediation services	3,612	4,005	3,820	4,166	4,684	4,939	3,455
Educational services	7,795	7,583	7,140	7,735	8,656	10,448	11,527
Health care and social assistance	519,898	562,512	575,962	595,482	648,509	678,145	693,296
Ambulatory health care services	140,253	145,717	153,066	159,881	163,850	165,076	165,453
Hospitals	331,318	364,233	366,695	382,856	429,675	458,324	471,257
Nursing and residential care facilities	29,328	28,822	29,899	24,627	26,679	25,672	26,987
Social assistance	18,999	23,740	26,302	28,118	28,305	29,073	29,599
Arts, entertainment, and recreation	8,175	8,883	9,938	11,515	13,135	15,489	15,543
Performing arts and spectator sports	1,408	1,697	2,386	(D)	(D)	(D)	(D)
Museums, historical sites, zoos, and parks	0	0	0	-3	-2	0	2
Amusement, gambling, and recreation	6,767	7,186	7,552	(D)	(D)	(D)	(D)
Accommodation and food services	85,813	91,755	100,422	105,172	108,880	119,627	142,461
Accommodation	19,157	19,207	21,220	22,449	23,333	26,613	34,717
Food services and drinking places	66,656	72,548	79,202	82,723	85,547	93,014	107,744
Other services, except public administration	83,770	90,011	103,347	106,109	114,771	114,212	117,988
Repair and maintenance	31,270	34,657	45,566	47,302	50,182	48,465	47,751
Personal and laundry services	23,028	25,305	28,263	27,896	30,334	29,844	32,550
Membership associations and organizations	26,503	27,489	27,253	28,480	31,642	33,145	34,501
Private households	2,969	2,560	2,265	2,431	2,613	2,758	3,186
Government and government enterprises	829,605	869,999	910,184	925,590	952,409	974,215	981,633
Federal, civilian	129,996	135,765	142,273	139,967	134,348	132,334	135,327
Military	17,309	19,265	19,224	17,937	17,087	16,857	16,030
State and local	682,300	714,969	748,687	767,686	800,974	825,024	830,276
State government	(D)	(D)	(D)	(D)	(D)	(D)	(D)
Local government	(D)	(D)	(D)	(D)	(D)	(D)	(D)

Personal Income by Major Source and Earnings by Detailed Industry**Monongalia County**

	2015	2016	2017
Income by place of residence (\$000)			
Personal income	4,290,988	4,295,679	4,488,343
Population (persons) 2/	103,940	104,771	105,030
Per capita personal income (dollars)	41,283	41,001	42,734
Derivation of personal income (\$000)			
Earnings by place of work	3,891,320	3,883,265	4,133,020
less: Contributions for government social insurance 3/	444,199	451,559	493,436
Employee & self-employed contrib. for gov. social insurance	228,721	229,479	247,866
Employer contributions for government social insurance	215,478	222,080	245,570
plus: Adjustment for residence 4/	-652,189	-678,725	-754,268
equals: Net earnings by place of residence	2,794,932	2,752,981	2,885,316
plus: Dividends, interest, and rent 5/	751,914	793,873	826,497
plus: Personal current transfer receipts	744,142	748,825	776,530
Earnings by place of work (\$000)			
Wages and salaries	2,891,849	2,885,875	3,104,536
Supplements to wages and salaries	737,670	733,648	791,407
Employer contrib. for employee pension & insurance funds 6/	522,192	511,568	545,837
Employer contributions for government social insurance	215,478	222,080	245,570
Proprietors' income 7/	261,801	263,742	237,077
Farm proprietors' income	-3,376	-3,825	-4,792
Nonfarm proprietors' income	265,177	267,567	241,869
Earnings by industry (\$000)			
Farm earnings	-2,575	-2,914	-3,911
Nonfarm earnings	3,893,895	3,886,179	4,136,931
Private nonfarm earnings	2,888,227	2,846,758	3,087,134
Forestry, fishing, and related activities	1,745	1,467	1,129
Forestry and logging	(D)	(D)	(D)
Fishing, hunting, and trapping	-12	-8	-5
Agriculture and forestry support activities	(D)	(D)	(D)
Mining	62,004	45,125	52,523
Oil and gas extraction	(D)	(D)	8,991
Mining (except oil and gas)	28,373	21,357	22,769
Support activities for mining	(D)	(D)	20,763

Personal Income by Major Source and Earnings by Detailed Industry**Monongalia County**

	2015	2016	2017
Utilities	40,392	41,457	60,403
Construction	236,181	224,051	249,794
Construction of buildings	63,269	61,367	62,407
Heavy and civil engineering construction	43,402	34,174	68,792
Specialty trade contractors	129,510	128,510	118,595
Manufacturing	403,718	392,514	414,484
Durable goods manufacturing	40,111	35,415	38,214
Wood product manufacturing	2,431	1,109	1,374
Nonmetallic mineral product manufacturing	4,733	4,846	4,315
Primary metal manufacturing	-41	(D)	(D)
Fabricated metal product manufacturing	16,720	15,072	15,979
Machinery manufacturing	6,606	3,967	(D)
Computer and electronic product manufacturing	(D)	(D)	(D)
Electrical equipment and appliance manufacturing	(D)	(D)	(D)
Motor vehicles, bodies and trailers, & parts manufacturing	42	49	62
Other transportation equipment manufacturing	41	33	34
Furniture and related product manufacturing	1,697	1,375	1,400
Miscellaneous manufacturing	3,238	3,904	3,641
Nondurable goods manufacturing	363,607	357,099	376,270
Food manufacturing	1,579	1,766	1,418
Beverage and tobacco product manufacturing	(D)	(D)	(D)
Textile mills	-431	3	0
Textile product mills	(D)	-3	-1
Apparel manufacturing	-1,039	-87	-3
Leather and allied product manufacturing	-448	5	2
Paper manufacturing	803	83	158
Printing and related support activities	3,360	3,616	4,193
Petroleum and coal products manufacturing	2,244	33	63
Chemical manufacturing	(D)	(D)	(D)
Plastics and rubber products manufacturing	-352	78	136
Wholesale trade	205,583	140,079	140,325
Retail trade	202,448	203,144	204,190
Motor vehicle and parts dealers	34,209	34,402	34,650
Furniture and home furnishings stores	7,976	8,500	9,059
Electronics and appliance stores	6,517	6,559	6,655

Personal Income by Major Source and Earnings by Detailed Industry**Monongalia County**

	2015	2016	2017
Building material and garden supply stores	23,356	24,533	24,034
Food and beverage stores	25,304	25,254	24,267
Health and personal care stores	16,149	16,842	17,594
Gasoline stations	19,767	19,541	18,057
Clothing and clothing accessories stores	14,875	12,677	12,171
Sporting goods, hobby, book and music stores	8,281	7,874	9,676
General merchandise stores	30,369	31,034	33,135
Miscellaneous store retailers	10,936	11,386	10,545
Nonstore retailers	4,709	4,542	4,347
Transportation and warehousing	58,342	48,868	53,951
Air transportation	(D)	(D)	(D)
Rail transportation	7	9	10
Water transportation	-98	-85	26
Truck transportation	45,414	33,913	35,142
Transit and ground passenger transportation	720	1,060	1,165
Pipeline transportation	(D)	(D)	(D)
Scenic and sightseeing transportation	(D)	(D)	(D)
Support activities for transportation	4,025	3,574	3,565
Couriers and messengers	542	1,750	1,807
Warehousing and storage	(D)	(D)	(D)
Information	48,661	42,970	29,830
Publishing industries, except Internet	8,208	7,719	7,072
Motion picture and sound recording industries	(D)	(D)	1,003
Broadcasting, except Internet	(D)	(D)	(D)
Internet publishing and broadcasting 8/	(NA)	(NA)	(NA)
Telecommunications	12,572	12,069	11,940
Data processing, hosting, and related services	18,920	14,253	(D)
Other information services 8/	(D)	(D)	(D)
Finance and insurance	58,940	58,176	58,479
Monetary authorities - central bank	0	0	0
Credit intermediation and related activities	28,509	29,539	31,017
Securities, commodity contracts, investments	7,502	7,689	8,569
Insurance carriers and related activities	22,855	20,871	18,658
Funds, trusts, and other financial vehicles	74	77	235

Personal Income by Major Source and Earnings by Detailed Industry**Monongalia County**

	2015	2016	2017
Real estate and rental and leasing	59,837	49,014	46,575
Real estate	46,334	36,367	33,688
Rental and leasing services	13,423	12,569	12,787
Lessors of nonfinancial intangible assets	80	78	100
Professional, scientific, and technical services	303,305	293,157	296,337
Management of companies and enterprises	51,172	72,227	103,543
Administrative and waste management services	117,567	127,880	149,143
Administrative and support services	113,374	123,962	145,418
Waste management and remediation services	4,193	3,918	3,725
Educational services	13,197	16,658	17,060
Health care and social assistance	743,175	805,728	923,277
Ambulatory health care services	177,381	198,722	218,495
Hospitals	505,617	542,612	637,339
Nursing and residential care facilities	28,382	32,382	34,097
Social assistance	31,795	32,012	33,346
Arts, entertainment, and recreation	13,277	12,372	11,161
Performing arts and spectator sports	(D)	(D)	(D)
Museums, historical sites, zoos, and parks	7	2	1
Amusement, gambling, and recreation	(D)	(D)	(D)
Accommodation and food services	154,205	153,233	143,778
Accommodation	31,734	24,538	21,966
Food services and drinking places	122,471	128,695	121,812
Other services, except public administration	114,478	118,638	131,152
Repair and maintenance	43,358	43,387	50,559
Personal and laundry services	33,251	34,753	38,200
Membership associations and organizations	34,586	37,410	39,522
Private households	3,283	3,088	2,871
Government and government enterprises	1,005,668	1,039,421	1,049,797
Federal, civilian	138,614	145,153	143,945
Military	15,797	16,027	16,110
State and local	851,257	878,241	889,742
State government	(D)	(D)	733,332
Local government	(D)	(D)	156,410

CAINC5N Footnotes

1/ The estimates of earnings for 2001-2006 are based on the 2002 North American Industry Classification System (NAICS). The estimates for 2007-2010 are based on the 2007 NAICS. The estimates for 2011-2016 are based on the 2012 NAICS. The estimates for 2017 forward are based on

2/ Census Bureau midyear population estimates. Estimates for 2010-2017 reflect county population estimates available as of March 2018.

3/ Employer contributions for government social insurance are included in earnings by industry and earnings by place of work, but they are excluded from net earnings by place of residence and personal income. Employee and self-employed contributions are subtractions in the calculation of net earnings by place of residence and all of the income measures.

4/ The adjustment for residence is the net inflow of the earnings of interarea commuters. For the United States, it consists of adjustments for border workers and US residents employed by international organizations and foreign embassies.

5/ Rental income of persons includes the capital consumption adjustment.

6/ Includes actual employer contributions and actuarially imputed employer contributions to reflect benefits accrued by defined benefit pension plan participants through service to employers in the current period.

7/ Proprietors' income includes the inventory valuation adjustment and capital consumption adjustment.

8/ Under the 2007 NAICS, internet publishing and broadcasting was reclassified to other information services.

Note-- All dollar estimates are in thousands of current dollars (not adjusted for inflation). Statistics presented in thousands of dollars do not

E The estimate shown here constitutes the major portion of the true estimate.

(D) Not shown to avoid disclosure of confidential information; estimates are included in higher-level totals.

(NA) Not available.

(NM) Not meaningful.

Last updated: November 15, 2018-- new statistics for 2017; revised statistics for 2001-2016.

Source: Department of Commerce / Bureau of Economic Analysis / Regional Economic Accounts

Total Full-Time and Part-Time Employment by Industry**Monongalia County**

	1969	1970	1971	1972	1973	1974	1975	1976
Employment by place of work								
Total full-time and part-time employment	26,403	26,868	27,530	29,740	30,123	30,620	31,763	33,634
By type								
Wage and salary employment	23,637	24,134	24,771	26,956	27,250	27,573	28,503	30,305
Proprietors employment	2,766	2,734	2,759	2,784	2,873	3,047	3,260	3,329
Farm proprietors employment	409	382	352	323	303	290	361	379
Nonfarm proprietors employment 2/	2,357	2,352	2,407	2,461	2,570	2,757	2,899	2,950
By industry								
Farm employment	451	424	393	356	344	333	391	421
Nonfarm employment	25,952	26,444	27,137	29,384	29,779	30,287	31,372	33,213
Private nonfarm employment	17,281	17,319	17,668	19,064	19,219	19,323	19,754	21,052
Agricultural services, forestry, and fishing	17	23	27	34	43	42	49	57
Mining	2,523	2,940	2,970	3,498	3,594	3,602	3,699	3,870
Construction	1,613	1,111	1,341	1,824	1,601	1,722	1,554	1,603
Manufacturing	3,211	2,952	2,876	3,146	3,215	2,980	2,924	3,221
Transportation and public utilities	964	1,026	1,060	999	977	975	950	1,004
Wholesale trade	532	578	574	667	633	683	821	761
Retail trade	3,491	3,474	3,637	3,699	3,951	3,783	3,888	4,393
Finance, insurance, and real estate	907	927	1,071	1,009	1,007	1,085	1,312	1,463
Services	4,023	4,288	4,112	4,188	4,198	4,451	4,557	4,680
Government and government enterprises	8,671	9,125	9,469	10,320	10,560	10,964	11,618	12,161
Federal, civilian	689	808	820	894	902	947	973	1,070
Military	326	358	357	350	329	324	317	290
State and local	7,656	7,959	8,292	9,076	9,329	9,693	10,328	10,801
State government	(NA)	(NA)	(NA)	(NA)	(NA)	(NA)	(NA)	(NA)
Local government	(NA)	(NA)	(NA)	(NA)	(NA)	(NA)	(NA)	(NA)

Total Full-Time and Part-Time Employment by Industry**Monongalia County**

	1977	1978	1979	1980	1981	1982	1983	1984
Employment by place of work								
Total full-time and part-time employment	34,525	35,970	34,857	35,023	34,204	34,984	35,311	35,884
By type								
Wage and salary employment	31,154	32,566	31,472	31,525	30,688	31,409	31,762	31,994
Proprietors employment	3,371	3,404	3,385	3,498	3,516	3,575	3,549	3,890
Farm proprietors employment	383	386	393	422	421	412	467	460
Nonfarm proprietors employment 2/	2,988	3,018	2,992	3,076	3,095	3,163	3,082	3,430
By industry								
Farm employment	409	421	422	445	438	425	486	481
Nonfarm employment	34,116	35,549	34,435	34,578	33,766	34,559	34,825	35,403
Private nonfarm employment	21,256	21,906	22,324	22,270	22,328	23,504	23,009	24,008
Agricultural services, forestry, and fishing	69	103	109	109	117	84	111	123
Mining	3,495	3,154	3,323	3,493	3,429	4,513	3,869	4,164
Construction	1,887	2,181	2,175	1,812	1,183	1,223	1,334	1,309
Manufacturing	2,920	2,986	3,064	2,836	2,707	2,728	2,811	2,897
Transportation and public utilities	1,046	1,100	1,121	1,102	1,099	1,087	1,042	991
Wholesale trade	813	826	792	788	862	877	822	851
Retail trade	4,576	4,893	5,061	4,940	5,163	4,976	4,986	5,252
Finance, insurance, and real estate	1,580	1,694	1,574	1,402	1,369	1,354	1,348	1,482
Services	4,870	4,969	5,105	5,788	6,399	6,662	6,686	6,939
Government and government enterprises	12,860	13,643	12,111	12,308	11,438	11,055	11,816	11,395
Federal, civilian	1,095	1,066	1,117	1,170	1,093	1,015	988	997
Military	279	277	274	282	284	301	371	397
State and local	11,486	12,300	10,720	10,856	10,061	9,739	10,457	10,001
State government	(NA)	(NA)	7,873	8,189	7,918	7,635	8,336	7,857
Local government	(NA)	(NA)	2,847	2,667	2,143	2,104	2,121	2,144

Total Full-Time and Part-Time Employment by Industry**Monongalia County**

	1985	1986	1987	1988	1989	1990	1991	1992
Employment by place of work								
Total full-time and part-time employment	37,172	38,493	39,531	40,714	41,578	43,650	44,805	46,511
By type								
Wage and salary employment	32,858	33,740	34,266	35,080	36,009	37,871	38,933	40,574
Proprietors employment	4,314	4,753	5,265	5,634	5,569	5,779	5,872	5,937
Farm proprietors employment	452	463	477	481	491	487	481	483
Nonfarm proprietors employment 2/	3,862	4,290	4,788	5,153	5,078	5,292	5,391	5,454
By industry								
Farm employment	470	490	503	511	531	532	524	535
Nonfarm employment	36,702	38,003	39,028	40,203	41,047	43,118	44,281	45,976
Private nonfarm employment	25,010	25,739	26,582	27,370	27,417	28,906	29,625	30,668
Agricultural services, forestry, and fishing	141	144	187	188	213	239	260	242
Mining	3,909	3,682	3,766	3,517	2,921	3,117	3,006	2,379
Construction	1,548	1,721	1,873	1,690	1,775	2,080	1,982	2,031
Manufacturing	2,867	2,981	2,931	2,903	2,834	2,813	2,642	2,545
Transportation and public utilities	975	943	989	1,079	1,051	1,131	1,120	1,102
Wholesale trade	891	843	855	856	923	922	987	1,115
Retail trade	5,641	5,915	5,982	6,362	6,650	7,129	7,505	7,905
Finance, insurance, and real estate	1,415	1,537	1,708	1,691	1,768	1,889	2,013	2,083
Services	7,623	7,973	8,291	9,084	9,282	9,586	10,110	11,266
Government and government enterprises	11,692	12,264	12,446	12,833	13,630	14,212	14,656	15,308
Federal, civilian	1,005	1,001	956	1,023	1,234	1,274	1,294	1,382
Military	414	402	413	423	428	439	453	484
State and local	10,273	10,861	11,077	11,387	11,968	12,499	12,909	13,442
State government	8,118	8,720	8,959	9,262	9,852	10,226	10,605	11,085
Local government	2,155	2,141	2,118	2,125	2,116	2,273	2,304	2,357

Total Full-Time and Part-Time Employment by Industry**Monongalia County**

	1993	1994	1995	1996	1997	1998	1999	2000
Employment by place of work								
Total full-time and part-time employment	46,557	48,980	49,515	49,553	48,874	49,462	50,308	51,569
By type								
Wage and salary employment	40,736	43,129	43,255	43,286	42,445	43,088	44,082	45,203
Proprietors employment	5,821	5,851	6,260	6,267	6,429	6,374	6,226	6,366
Farm proprietors employment	505	503	504	500	504	526	508	499
Nonfarm proprietors employment 2/	5,316	5,348	5,756	5,767	5,925	5,848	5,718	5,867
By industry								
Farm employment	550	539	548	538	549	561	542	529
Nonfarm employment	46,007	48,441	48,967	49,015	48,325	48,901	49,766	51,040
Private nonfarm employment	30,500	32,161	32,973	32,534	32,054	32,338	33,106	34,725
Agricultural services, forestry, and fishing	277	274	244	259	277	309	(D)	(D)
Mining	1,643	2,236	(D)	(D)	799	838	(D)	(D)
Construction	2,046	2,141	(D)	(D)	2,039	2,007	2,119	2,248
Manufacturing	2,587	2,681	2,806	2,615	2,580	2,682	2,636	2,683
Transportation and public utilities	1,160	1,251	1,270	1,245	1,331	1,332	1,415	1,479
Wholesale trade	1,101	1,099	1,055	1,099	1,183	1,255	1,301	1,168
Retail trade	7,877	8,331	8,438	8,556	8,769	8,610	8,728	8,764
Finance, insurance, and real estate	2,137	2,128	2,332	2,193	2,259	2,308	2,204	2,327
Services	11,672	12,020	12,533	13,061	12,817	12,997	13,571	14,958
Government and government enterprises	15,507	16,280	15,994	16,481	16,271	16,563	16,660	16,315
Federal, civilian	1,373	1,331	1,274	1,253	1,301	1,391	1,407	1,504
Military	474	448	445	434	436	432	443	453
State and local	13,660	14,501	14,275	14,794	14,534	14,740	14,810	14,358
State government	11,330	12,084	11,903	12,381	12,156	12,267	(D)	(D)
Local government	2,330	2,417	2,372	2,413	2,378	2,473	(D)	(D)

CAEMP25S Footnotes

1/ The estimates of employment for 1969-74 based on 1967 Standard Industrial Classification (SIC). The estimates for 1975-87 are based on the 1972 SIC. The estimates for 1988-2000 are based on the 1987 SIC.

2/ Excludes limited partners.

(D) Not shown to avoid disclosure of confidential information, but the estimates for this item are included in the totals.

Last updated: November 17, 2016-- revised estimates for 1998-2000.

Source: Department of Commerce / Bureau of Economic Analysis / Regional Economic Accounts

Total Full-Time and Part-Time Employment by Industry**Monongalia County**

	2001	2002	2003	2004	2005	2006	2007
Employment by place of work							
Total employment	52,793	53,688	54,478	56,441	58,014	58,816	61,696
By type							
Wage and salary employment	46,030	46,906	47,407	49,068	50,283	50,821	53,110
Proprietors employment	6,763	6,782	7,071	7,373	7,731	7,995	8,586
Farm proprietors employment	500	461	435	411	399	387	416
Nonfarm proprietors employment 2/	6,263	6,321	6,636	6,962	7,332	7,608	8,170
By industry							
Farm employment	528	483	463	437	419	407	435
Nonfarm employment	52,265	53,205	54,015	56,004	57,595	58,409	61,261
Private nonfarm employment	36,252	36,854	37,718	39,673	41,339	43,306	45,094
Forestry, fishing, and related activities	86	79	75	84	72	92	114
Mining	698	673	610	586	616	755	808
Utilities	342	333	318	313	303	298	304
Construction	2,360	2,315	2,635	2,743	2,990	2,995	2,944
Manufacturing	2,373	2,404	2,595	2,778	2,955	3,103	3,345
Wholesale trade	1,002	1,026	973	970	1,028	1,253	1,411
Retail trade	5,410	5,542	5,655	5,891	6,423	6,710	6,974
Transportation and warehousing	535	521	501	502	528	591	631
Information	799	754	746	667	658	720	725
Finance and insurance	986	1,003	978	991	1,110	1,176	1,227
Real estate and rental and leasing	1,485	1,577	1,767	1,926	2,030	2,176	2,301
Professional, scientific, & technical services	2,771	2,740	2,809	2,969	2,934	2,896	3,137
Management of companies & enterprises	433	484	647	700	708	699	739
Administrative & waste management services	2,187	2,307	2,141	2,459	2,314	2,342	2,261
Educational services	531	554	587	566	616	650	594
Health care and social assistance	6,890	7,198	7,277	7,619	7,909	8,186	8,569
Arts, entertainment, and recreation	556	565	554	685	870	890	877
Accommodation and food services	4,137	4,133	4,135	4,484	4,521	4,914	5,257
Other services, except public administration	2,671	2,646	2,715	2,740	2,754	2,860	2,876
Government and government enterprises	16,013	16,351	16,297	16,331	16,256	15,103	16,167
Federal, civilian	1,419	1,459	1,420	1,396	1,359	1,309	1,285
Military	438	439	443	448	435	427	439
State and local	14,156	14,453	14,434	14,487	14,462	13,367	14,443
State government	(D)	(D)	(D)	(D)	(D)	(D)	(D)
Local government	(D)	(D)	(D)	(D)	(D)	(D)	(D)

Total Full-Time and Part-Time Employment by Industry**Monongalia County**

	2008	2009	2010	2011	2012	2013	2014
Employment by place of work							
Total employment	63,655	65,007	66,809	67,174	69,162	70,418	71,060
By type							
Wage and salary employment	55,004	56,098	57,561	57,763	59,493	60,512	60,888
Proprietors employment	8,651	8,909	9,248	9,411	9,669	9,906	10,172
Farm proprietors employment	411	423	421	423	422	421	420
Nonfarm proprietors employment 2/	8,240	8,486	8,827	8,988	9,247	9,485	9,752
By industry							
Farm employment	431	442	441	447	450	447	448
Nonfarm employment	63,224	64,565	66,368	66,727	68,712	69,971	70,612
Private nonfarm employment	47,055	48,009	49,063	49,672	51,333	52,713	53,399
Forestry, fishing, and related activities	115	105	67	63	81	67	59
Mining	946	961	1,220	1,306	1,540	1,438	1,402
Utilities	328	333	(D)	(D)	290	328	331
Construction	3,744	4,145	4,121	3,096	3,311	3,469	3,575
Manufacturing	3,466	3,399	3,468	3,688	3,770	3,818	3,930
Wholesale trade	1,449	1,419	1,397	1,455	1,423	1,412	1,714
Retail trade	6,693	6,557	6,588	6,751	6,944	7,098	7,009
Transportation and warehousing	606	666	(D)	(D)	761	845	845
Information	732	723	(D)	827	829	813	839
Finance and insurance	1,259	1,261	1,258	1,308	1,271	1,336	1,284
Real estate and rental and leasing	2,329	2,347	2,483	2,617	2,578	2,637	2,740
Professional, scientific, & technical services	3,294	3,460	3,675	3,958	3,964	4,132	4,358
Management of companies & enterprises	743	889	852	882	1,132	1,111	1,088
Administrative & waste management services	2,417	2,374	2,562	2,529	2,464	2,669	2,649
Educational services	532	580	554	537	594	668	707
Health care and social assistance	9,024	9,278	9,315	9,476	9,875	10,141	9,981
Arts, entertainment, and recreation	885	825	873	939	999	1,024	1,085
Accommodation and food services	5,604	5,785	5,917	6,203	6,383	6,557	6,591
Other services, except public administration	2,889	2,902	2,928	3,042	3,124	3,150	3,212
Government and government enterprises	16,169	16,556	17,305	17,055	17,379	17,258	17,213
Federal, civilian	1,275	1,314	1,389	1,265	1,231	1,217	1,216
Military	461	468	473	474	483	486	481
State and local	14,433	14,774	15,443	15,316	15,665	15,555	15,516
State government	(D)	(D)	(D)	(D)	(D)	(D)	(D)
Local government	(D)	(D)	(D)	(D)	(D)	(D)	(D)

Total Full-Time and Part-Time Employment by Industry**Monongalia County**

	2015	2016	2017
Employment by place of work			
Total employment	72,311	72,295	73,652
By type			
Wage and salary employment	61,925	61,714	62,880
Proprietors employment	10,386	10,581	10,772
Farm proprietors employment	408	402	398
Nonfarm proprietors employment 2/	9,978	10,179	10,374
By industry			
Farm employment	439	428	428
Nonfarm employment	71,872	71,867	73,224
Private nonfarm employment	54,818	54,812	56,238
Forestry, fishing, and related activities	51	47	48
Mining	1,314	976	1,078
Utilities	322	331	450
Construction	3,517	3,242	3,619
Manufacturing	4,129	4,193	4,146
Wholesale trade	1,674	1,213	1,173
Retail trade	7,081	7,128	7,054
Transportation and warehousing	1,135	1,168	1,189
Information	871	785	580
Finance and insurance	1,283	1,336	1,323
Real estate and rental and leasing	2,878	3,020	3,061
Professional, scientific, & technical services	4,608	4,564	4,513
Management of companies & enterprises	933	962	1,194
Administrative & waste management services	2,873	2,968	3,223
Educational services	794	888	909
Health care and social assistance	10,282	10,621	11,392
Arts, entertainment, and recreation	997	1,081	1,043
Accommodation and food services	6,864	7,070	6,935
Other services, except public administration	3,212	3,219	3,308
Government and government enterprises	17,054	17,055	16,986
Federal, civilian	1,204	1,200	1,173
Military	480	471	482
State and local	15,370	15,384	15,331
State government	(D)	(D)	12,526
Local government	(D)	(D)	2,805

CAEMP25N Footnotes

1/ The estimates of employment for 2001-2006 are based on the 2002 North American Industry Classification System (NAICS). The estimates for 2007-2010 are based on the 2007 NAICS. The estimates for 2011-2016 are based on the 2012 NAICS. The estimates for 2017 forward are based on

2/ Excludes limited partners.

E The estimate shown here constitutes the major portion of the true estimate.

(D) Not shown to avoid disclosure of confidential information, but the estimates for this item are included in the totals.

(NA) Not available.

(NM) Not meaningful.

Last updated: November 15, 2018-- new statistics for 2017; revised statistics for 2001-2016.

Source: Department of Commerce / Bureau of Economic Analysis / Regional Economic Accounts

West Virginia University
Bureau of Business and Economic Research
Compensation by Industry (Thousands of Dollars)

Monongalia County

	2001	2002	2003	2004	2005	2006	2007
Compensation of employees (\$000) 1/	1,659,422	1,737,301	1,845,788	1,954,792	2,067,906	2,219,087	2,362,466
Wages and salaries	1,293,887	1,353,787	1,425,843	1,511,102	1,596,104	1,712,143	1,849,111
Supplements to wages and salaries	365,535	383,514	419,945	443,690	471,802	506,944	513,355
Employer contrib. for employee pension & insurance funds 2/	219,529	240,917	264,279	284,830	305,910	341,293	359,923
Employer contributions for government social insurance	146,006	142,597	155,666	158,860	165,892	165,651	153,432
Average compensation per job (dollars) 3/	36,051	37,038	38,935	39,838	41,125	43,665	44,483
Compensation of Employees by Industry (\$000)							
Farm compensation	349	380	419	417	353	384	451
Nonfarm compensation	1,659,073	1,736,921	1,845,369	1,954,375	2,067,553	2,218,703	2,362,015
Private nonfarm compensation	992,261	1,050,980	1,131,024	1,216,241	1,311,928	1,456,727	1,572,533
Forestry, fishing, and related activities	550	585	622	799	737	1,481	2,096
Forestry and logging	(D)	(D)	(D)	(D)	(D)	(D)	(D)
Fishing, hunting, and trapping	0	0	0	0	0	0	0
Agriculture and forestry support activities	(D)	(D)	(D)	(D)	(D)	(D)	(D)
Mining	28,313	24,704	20,766	22,487	25,241	33,693	34,311
Oil and gas extraction	0	(D)	(D)	(D)	(D)	(D)	319
Mining (except oil and gas)	25,978	22,138	17,773	19,371	21,769	26,790	30,200
Support activities for mining	2,335	(D)	(D)	(D)	(D)	(D)	3,792
Utilities	29,557	28,042	27,318	27,816	27,764	29,220	29,953
Construction	71,875	65,925	80,705	86,053	93,979	98,213	104,455
Construction of buildings	20,727	21,870	24,947	32,196	32,090	34,501	35,667
Heavy and civil engineering construction	4,966	9,945	15,752	12,669	15,234	13,873	18,883
Specialty trade contractors	46,182	34,110	40,006	41,188	46,655	49,839	49,905
Manufacturing	139,137	152,958	178,550	182,876	197,933	207,491	224,728
Durable goods manufacturing	(D)	(D)	(D)	(D)	(D)	(D)	(D)
Wood product manufacturing	2,032	1,858	1,778	1,611	1,501	1,122	2,113
Nonmetallic mineral product manufacturing	4,867	4,698	4,994	5,197	5,402	5,852	6,084
Primary metal manufacturing	0	0	0	0	0	0	0
Fabricated metal product manufacturing	14,028	13,410	13,409	15,861	16,109	16,726	19,092
Machinery manufacturing	3,838	3,973	3,562	4,037	4,769	5,374	5,977
Computer and electronic product manufacturing	(D)	(D)	(D)	(D)	(D)	(D)	(D)
Electrical equipment and appliance manufacturing	(D)	(D)	(D)	(D)	(D)	(D)	(D)
Motor vehicles, bodies & trailers, & parts manufacturing	(D)	(D)	0	0	0	0	0

West Virginia University
Bureau of Business and Economic Research
Compensation by Industry (Thousands of Dollars)

Monongalia County

	2001	2002	2003	2004	2005	2006	2007
Other transportation equipment manufacturing	0	0	0	0	0	0	0
Furniture and related product manufacturing	952	999	1,004	1,162	1,406	1,686	1,690
Miscellaneous manufacturing	1,192	1,186	1,080	1,046	1,983	2,067	2,021
Nondurable goods manufacturing	(D)	(D)	(D)	(D)	(D)	(D)	(D)
Food manufacturing	765	719	691	713	706	766	722
Beverage and tobacco product manufacturing	0	0	0	(D)	(D)	(D)	(D)
Textile mills	0	0	0	0	0	0	0
Textile product mills	0	(D)	(D)	(D)	(D)	(D)	(D)
Apparel manufacturing	(D)	(D)	(D)	(D)	(D)	0	0
Leather and allied product manufacturing	0	0	0	0	0	0	0
Paper manufacturing	0	0	0	0	0	0	0
Printing and related support activities	2,054	2,417	2,566	3,150	3,136	3,436	4,368
Petroleum and coal products manufacturing	(D)	(D)	(D)	(D)	(D)	0	0
Chemical manufacturing	(D)	(D)	(D)	(D)	(D)	(D)	(D)
Plastics and rubber products manufacturing	(D)	(D)	(D)	(D)	(D)	(D)	0
Wholesale trade	41,671	43,625	43,321	45,636	50,349	78,563	99,642
Retail trade	93,061	100,309	106,671	115,033	125,977	138,492	148,296
Motor vehicle and parts dealers	12,979	14,986	16,079	17,621	18,420	19,173	19,317
Furniture and home furnishings stores	4,196	4,325	4,191	4,405	4,311	5,120	5,079
Electronics and appliance stores	2,664	2,062	1,986	5,002	6,279	5,139	5,316
Building material and garden supply stores	8,743	9,314	11,396	13,092	14,400	15,620	16,350
Food and beverage stores	16,976	18,016	18,662	17,458	19,020	19,717	18,687
Health and personal care stores	5,606	5,512	5,662	6,460	7,261	8,599	10,679
Gasoline stations	5,330	5,572	6,335	7,900	7,864	8,499	9,686
Clothing and clothing accessories stores	7,201	7,826	8,547	8,919	10,185	11,901	11,117
Sporting goods, hobby, book and music stores	4,122	4,533	4,606	4,807	6,268	7,483	7,743
General merchandise stores	17,242	18,651	18,666	18,584	21,202	25,319	32,479
Miscellaneous store retailers	6,918	7,508	7,867	7,632	8,001	8,487	8,657
Nonstore retailers	1,084	2,004	2,674	3,153	2,766	3,435	3,186
Transportation and warehousing	11,717	12,180	11,544	12,431	13,224	15,615	17,491
Air transportation	(D)	(D)	(D)	(D)	(D)	(D)	(D)
Rail transportation	368	314	307	236	214	173	176
Water transportation	0	0	0	0	0	0	0
Truck transportation	7,223	7,473	7,649	7,552	9,111	10,570	12,068
Transit and ground passenger transportation	529	(D)	(D)	(D)	(D)	630	500
Pipeline transportation	0	0	0	0	0	0	0
Scenic and sightseeing transportation	0	0	0	0	0	0	0

West Virginia University
Bureau of Business and Economic Research
Compensation by Industry (Thousands of Dollars)

Monongalia County

	2001	2002	2003	2004	2005	2006	2007
Support activities for transportation	1,002	1,231	1,044	1,106	1,078	1,288	1,139
Couriers and messengers	(D)	(D)	(D)	(D)	(D)	(D)	(D)
Warehousing and storage	(D)	(D)	(D)	(D)	(D)	(D)	(D)
Information	25,424	28,635	30,860	27,375	26,359	28,016	31,065
Publishing industries, except Internet	(D)	(D)	(D)	(D)	(D)	(D)	(D)
Motion picture and sound recording industries	606	(D)	(D)	608	587	1,035	1,085
Broadcasting, except Internet	3,884	4,018	4,469	4,793	5,518	5,443	(D)
Internet publishing and broadcasting 4/	271	(D)	(D)	0	0	0	(NA)
Telecommunications	12,412	13,264	13,875	7,918	7,886	8,010	9,167
Data processing, hosting, and related services	3,131	4,695	5,821	7,416	5,534	5,944	7,288
Other information services 4/	(D)	(D)	(D)	(D)	(D)	(D)	(D)
Finance and insurance	30,893	34,624	33,961	35,420	41,723	46,427	46,928
Monetary authorities - central bank	0	0	0	0	0	0	0
Credit intermediation and related activities	15,358	17,250	19,014	21,198	24,297	27,011	29,249
Securities, commodity contracts, investments	(D)	(D)	(D)	4,365	4,365	4,963	3,470
Insurance carriers and related activities	7,805	8,697	(D)	9,857	13,061	14,453	14,209
Funds, trusts, and other financial vehicles	(D)	(D)	0	0	0	0	0
Real estate and rental and leasing	14,860	16,779	18,620	20,285	19,654	21,575	23,293
Real estate	10,121	11,333	12,586	13,444	13,896	14,652	15,780
Rental and leasing services	4,739	5,446	6,034	6,841	5,758	6,923	7,513
Lessors of nonfinancial intangible assets	0	0	0	0	0	0	0
Professional, scientific, and technical services	72,940	78,187	78,266	83,316	87,157	96,531	108,103
Management of companies and enterprises	21,080	20,875	29,062	33,985	37,013	38,546	43,878
Administrative and waste management services	42,427	40,837	43,336	52,277	51,789	54,040	55,579
Administrative and support services	41,458	39,345	41,742	50,374	49,671	51,694	52,635
Waste management and remediation services	969	1,492	1,594	1,903	2,118	2,346	2,944
Educational services	5,326	5,788	5,445	4,686	5,285	6,568	5,911
Health care and social assistance	262,704	292,504	312,141	343,006	382,480	420,274	445,390
Ambulatory health care services	80,938	83,092	79,516	82,469	85,764	90,821	94,066
Hospitals	151,101	175,505	198,362	223,724	256,902	288,098	310,528
Nursing and residential care facilities	18,619	20,880	19,679	22,370	23,319	24,055	24,376
Social assistance	12,046	13,027	14,584	14,443	16,495	17,300	16,420
Arts, entertainment, and recreation	4,617	4,734	5,567	6,935	8,569	10,362	8,370

West Virginia University
Bureau of Business and Economic Research
Compensation by Industry (Thousands of Dollars)

Monongalia County

	2001	2002	2003	2004	2005	2006	2007
Performing arts and spectator sports	(D)	(D)	825	900	1,563	2,084	1,805
Museums, historical sites, zoos, and parks	0	0	0	0	0	0	0
Amusement, gambling, and recreation	(D)	(D)	4,742	6,035	7,006	8,278	6,565
Accommodation and food services	51,153	52,965	55,023	62,860	62,796	71,579	80,551
Accommodation	13,796	13,143	12,808	18,387	16,982	18,180	19,239
Food services and drinking places	37,357	39,822	42,215	44,473	45,814	53,399	61,312
Other services, except public administration	44,956	46,724	49,246	52,965	53,899	60,041	62,493
Repair and maintenance	13,526	13,458	14,925	17,131	17,468	20,850	21,629
Personal and laundry services	13,443	13,125	12,603	13,017	13,041	14,219	15,071
Membership associations and organizations	15,245	17,548	18,931	19,967	20,620	22,166	22,840
Private households	2,742	2,593	2,787	2,850	2,770	2,806	2,953
Government and government enterprises	666,812	685,941	714,345	738,134	755,625	761,976	789,482
Federal, civilian	104,739	109,703	113,635	119,381	123,570	122,084	125,392
Military	7,150	9,306	13,029	14,201	15,719	14,419	15,129
State and local	554,923	566,932	587,681	604,552	616,336	625,473	648,961
State government	(D)	(D)	(D)	(D)	(D)	(D)	(D)
Local government	(D)	(D)	(D)	(D)	(D)	(D)	(D)

West Virginia University
Bureau of Business and Economic Research
Compensation by Industry (Thousands of Dollars)

Monongalia County

	2008	2009	2010	2011	2012	2013	2014
Compensation of employees (\$000) 1/	2,573,347	2,769,823	2,962,894	3,039,657	3,167,560	3,309,547	3,429,081
Wages and salaries	2,031,487	2,193,699	2,353,821	2,412,916	2,495,004	2,599,426	2,728,405
Supplements to wages and salaries	541,860	576,124	609,073	626,741	672,556	710,121	700,676
Employer contrib. for employee pension & insurance funds 2/	389,506	409,308	428,047	444,639	484,779	514,568	497,115
Employer contributions for government social insurance	152,354	166,816	181,026	182,102	187,777	195,553	203,561
Average compensation per job (dollars) 3/	46,785	49,375	51,474	52,623	53,243	54,692	56,318
Compensation of Employees by Industry (\$000)							
Farm compensation	484	525	554	519	877	887	946
Nonfarm compensation	2,572,863	2,769,298	2,962,340	3,039,138	3,166,683	3,308,660	3,428,135
Private nonfarm compensation	1,743,258	1,899,299	2,052,156	2,113,548	2,214,274	2,334,445	2,446,502
Forestry, fishing, and related activities	2,478	1,948	808	585	902	623	617
Forestry and logging	(D)	(D)	(D)	(D)	(D)	(D)	(D)
Fishing, hunting, and trapping	0	0	0	0	0	0	0
Agriculture and forestry support activities	(D)	(D)	(D)	(D)	(D)	(D)	(D)
Mining	40,227	42,726	53,841	78,104	84,164	75,271	76,113
Oil and gas extraction	939	1,786	2,993	(D)	(D)	(D)	(D)
Mining (except oil and gas)	34,089	36,091	43,468	61,527	58,668	44,486	45,436
Support activities for mining	5,199	4,849	7,380	(D)	(D)	(D)	(D)
Utilities	33,131	36,409	(D)	(D)	32,845	38,279	40,819
Construction	176,238	240,813	261,999	149,686	156,209	170,384	180,732
Construction of buildings	86,082	138,352	173,247	53,760	35,599	40,792	47,016
Heavy and civil engineering construction	33,988	49,389	31,924	32,886	50,417	56,608	45,013
Specialty trade contractors	56,168	53,072	56,828	63,040	70,193	72,984	88,703
Manufacturing	238,131	245,465	279,499	311,602	324,534	350,361	361,113
Durable goods manufacturing	(D)	(D)	(D)	(D)	(D)	37,432	36,308
Wood product manufacturing	1,232	584	583	792	772	839	916
Nonmetallic mineral product manufacturing	5,323	4,854	4,980	5,222	5,797	4,893	4,924
Primary metal manufacturing	0	0	0	0	0	0	0
Fabricated metal product manufacturing	18,905	16,932	15,432	17,070	17,959	15,836	16,710
Machinery manufacturing	6,349	6,175	6,952	7,660	8,130	8,072	6,190
Computer and electronic product manufacturing	(D)	(D)	(D)	(D)	(D)	(D)	(D)
Electrical equipment and appliance manufacturing	(D)	(D)	(D)	(D)	(D)	(D)	(D)
Motor vehicles, bodies & trailers, & parts manufacturing	0	0	0	0	0	0	0

West Virginia University
Bureau of Business and Economic Research
Compensation by Industry (Thousands of Dollars)

Monongalia County

	2008	2009	2010	2011	2012	2013	2014
Other transportation equipment manufacturing	0	0	0	0	0	0	0
Furniture and related product manufacturing	1,209	1,028	1,058	1,349	1,410	1,521	1,492
Miscellaneous manufacturing	2,076	2,046	1,031	1,118	1,186	1,423	1,452
Nondurable goods manufacturing	(D)	(D)	(D)	(D)	(D)	312,929	324,805
Food manufacturing	709	824	890	1,136	1,358	1,364	891
Beverage and tobacco product manufacturing	(D)	(D)	(D)	(D)	(D)	(D)	(D)
Textile mills	0	0	0	0	0	0	0
Textile product mills	(D)	(D)	(D)	(D)	(D)	(D)	(D)
Apparel manufacturing	0	0	0	0	0	0	0
Leather and allied product manufacturing	0	0	0	0	0	0	0
Paper manufacturing	0	0	0	0	0	0	0
Printing and related support activities	4,105	3,839	3,950	4,051	3,872	3,585	3,695
Petroleum and coal products manufacturing	0	0	0	0	0	0	0
Chemical manufacturing	(D)	(D)	(D)	(D)	(D)	(D)	(D)
Plastics and rubber products manufacturing	0	0	0	0	0	0	0
Wholesale trade	101,646	107,075	116,215	126,488	134,021	142,366	185,775
Retail trade	148,896	148,660	152,220	162,737	170,744	175,087	171,504
Motor vehicle and parts dealers	19,838	18,935	21,884	25,409	28,680	28,787	29,099
Furniture and home furnishings stores	5,064	5,039	5,428	5,724	6,221	7,192	7,648
Electronics and appliance stores	6,096	6,185	6,248	7,232	6,347	6,255	6,208
Building material and garden supply stores	16,762	17,456	17,347	18,717	19,446	20,485	21,199
Food and beverage stores	20,903	21,342	20,894	21,375	22,078	22,647	22,410
Health and personal care stores	9,456	9,924	10,210	11,185	13,909	14,729	13,682
Gasoline stations	9,308	9,112	9,598	9,565	10,213	10,684	11,523
Clothing and clothing accessories stores	10,486	9,843	10,514	10,667	12,127	12,975	13,107
Sporting goods, hobby, book and music stores	7,807	7,902	7,755	8,113	7,813	7,629	7,028
General merchandise stores	31,038	31,534	31,143	32,619	31,970	31,767	29,050
Miscellaneous store retailers	9,061	8,200	8,291	8,982	9,174	9,273	7,535
Nonstore retailers	3,077	3,188	2,908	3,149	2,766	2,664	3,015
Transportation and warehousing	18,771	19,852	(D)	(D)	32,261	38,944	45,111
Air transportation	(D)	(D)	(D)	(D)	(D)	(D)	(D)
Rail transportation	106	75	40	11	11	11	9
Water transportation	0	0	0	0	0	0	0
Truck transportation	13,593	14,494	16,231	22,316	27,905	34,170	39,211
Transit and ground passenger transportation	488	537	537	556	556	560	(D)
Pipeline transportation	0	0	0	0	0	0	(D)
Scenic and sightseeing transportation	0	0	0	0	0	0	0

West Virginia University
Bureau of Business and Economic Research
Compensation by Industry (Thousands of Dollars)

Monongalia County

	2008	2009	2010	2011	2012	2013	2014
Support activities for transportation	1,150	1,049	1,078	1,215	1,192	1,824	2,632
Couriers and messengers	(D)	(D)	(D)	(D)	(D)	1,850	1,932
Warehousing and storage	(D)	(D)	311	(D)	(D)	(D)	(D)
Information	32,272	33,216	(D)	42,917	43,489	41,980	44,842
Publishing industries, except Internet	(D)	8,024	7,730	8,151	7,897	7,956	7,991
Motion picture and sound recording industries	(D)	(D)	(D)	(D)	(D)	(D)	(D)
Broadcasting, except Internet	5,749	5,933	5,889	6,385	(D)	6,808	(D)
Internet publishing and broadcasting 4/	(NA)	(NA)	(NA)	(NA)	(NA)	(NA)	(NA)
Telecommunications	9,414	9,692	12,841	14,884	14,189	12,713	12,381
Data processing, hosting, and related services	8,059	8,445	10,623	12,587	13,980	13,552	17,351
Other information services 4/	0	(D)	(D)	(D)	0	(D)	(D)
Finance and insurance	48,925	44,278	48,282	96,785	48,257	51,834	52,250
Monetary authorities - central bank	0	0	0	0	0	0	0
Credit intermediation and related activities	30,591	27,361	30,821	77,112	27,525	26,456	27,027
Securities, commodity contracts, investments	4,583	3,835	(D)	(D)	(D)	6,935	7,560
Insurance carriers and related activities	13,751	13,082	13,445	14,931	15,655	18,443	17,663
Funds, trusts, and other financial vehicles	0	0	(D)	(D)	(D)	0	0
Real estate and rental and leasing	26,091	24,944	25,848	25,656	28,588	27,601	28,262
Real estate	18,201	16,971	17,001	17,149	16,972	17,974	18,467
Rental and leasing services	7,890	7,973	8,847	8,507	11,616	9,627	9,795
Lessors of nonfinancial intangible assets	0	0	0	0	0	0	0
Professional, scientific, and technical services	126,935	141,565	189,038	191,177	196,195	206,248	221,436
Management of companies and enterprises	45,088	57,540	54,419	60,763	84,446	85,263	78,856
Administrative and waste management services	62,507	63,978	64,207	63,827	67,680	80,510	86,966
Administrative and support services	59,035	60,434	60,632	59,925	63,302	75,964	83,880
Waste management and remediation services	3,472	3,544	3,575	3,902	4,378	4,546	3,086
Educational services	5,548	5,602	4,968	5,298	6,373	8,694	9,756
Health care and social assistance	476,953	519,035	528,717	548,927	603,309	633,179	645,600
Ambulatory health care services	101,505	106,676	111,780	119,312	125,158	126,120	124,029
Hospitals	330,831	363,618	366,083	382,221	429,021	457,691	470,579
Nursing and residential care facilities	28,629	28,085	28,289	23,006	24,391	23,944	25,122
Social assistance	15,988	20,656	22,565	24,388	24,739	25,424	25,870
Arts, entertainment, and recreation	8,033	8,567	8,611	9,170	10,557	11,350	11,674

West Virginia University
Bureau of Business and Economic Research
Compensation by Industry (Thousands of Dollars)

Monongalia County

	2008	2009	2010	2011	2012	2013	2014
Performing arts and spectator sports	1,313	1,512	1,547	(D)	(D)	(D)	(D)
Museums, historical sites, zoos, and parks	0	0	0	0	0	0	0
Amusement, gambling, and recreation	6,720	7,055	7,064	(D)	(D)	(D)	(D)
Accommodation and food services	84,762	87,331	92,617	98,405	104,964	107,909	113,225
Accommodation	19,141	19,341	21,183	22,260	22,423	20,917	21,558
Food services and drinking places	65,621	67,990	71,434	76,145	82,541	86,992	91,667
Other services, except public administration	66,626	70,295	75,895	79,230	84,736	88,562	91,851
Repair and maintenance	23,210	25,229	31,769	33,478	34,790	35,564	34,522
Personal and laundry services	14,665	15,838	15,737	15,977	17,009	18,331	20,939
Membership associations and organizations	25,782	26,668	26,124	27,344	30,324	31,909	33,204
Private households	2,969	2,560	2,265	2,431	2,613	2,758	3,186
Government and government enterprises	829,605	869,999	910,184	925,590	952,409	974,215	981,633
Federal, civilian	129,996	135,765	142,273	139,967	134,348	132,334	135,327
Military	17,309	19,265	19,224	17,937	17,087	16,857	16,030
State and local	682,300	714,969	748,687	767,686	800,974	825,024	830,276
State government	(D)	(D)	(D)	(D)	(D)	(D)	(D)
Local government	(D)	(D)	(D)	(D)	(D)	(D)	(D)

West Virginia University
Bureau of Business and Economic Research
Compensation by Industry (Thousands of Dollars)

Monongalia County

	2015	2016	2017
Compensation of employees (\$000) 1/	3,629,519	3,619,523	3,895,943
Wages and salaries	2,891,849	2,885,875	3,104,536
Supplements to wages and salaries	737,670	733,648	791,407
Employer contrib. for employee pension & insurance funds 2/	522,192	511,568	545,837
Employer contributions for government social insurance	215,478	222,080	245,570
Average compensation per job (dollars) 3/	58,612	58,650	61,958
Compensation of Employees by Industry (\$000)			
Farm compensation	801	911	881
Nonfarm compensation	3,628,718	3,618,612	3,895,062
Private nonfarm compensation	2,623,050	2,579,191	2,845,265
Forestry, fishing, and related activities	624	666	709
Forestry and logging	(D)	(D)	(D)
Fishing, hunting, and trapping	0	0	0
Agriculture and forestry support activities	(D)	(D)	(D)
Mining	62,214	47,257	57,452
Oil and gas extraction	(D)	(D)	8,593
Mining (except oil and gas)	28,612	25,466	28,574
Support activities for mining	(D)	(D)	20,285
Utilities	40,047	41,349	60,259
Construction	183,465	163,838	205,167
Construction of buildings	47,175	42,247	45,859
Heavy and civil engineering construction	41,767	30,718	67,428
Specialty trade contractors	94,523	90,873	91,880
Manufacturing	401,566	390,327	410,834
Durable goods manufacturing	38,405	34,493	37,068
Wood product manufacturing	758	703	799
Nonmetallic mineral product manufacturing	5,017	4,730	4,090
Primary metal manufacturing	0	(D)	(D)
Fabricated metal product manufacturing	16,644	14,938	15,859
Machinery manufacturing	6,614	4,019	(D)
Computer and electronic product manufacturing	(D)	(D)	(D)
Electrical equipment and appliance manufacturing	(D)	(D)	(D)
Motor vehicles, bodies & trailers, & parts manufacturing	0	0	0

West Virginia University
Bureau of Business and Economic Research
Compensation by Industry (Thousands of Dollars)

Monongalia County

	2015	2016	2017
Other transportation equipment manufacturing	0	0	0
Furniture and related product manufacturing	1,636	1,301	1,340
Miscellaneous manufacturing	3,168	3,826	3,607
Nondurable goods manufacturing	363,161	355,834	373,766
Food manufacturing	1,375	1,516	1,343
Beverage and tobacco product manufacturing	(D)	(D)	(D)
Textile mills	0	0	0
Textile product mills	(D)	0	0
Apparel manufacturing	0	0	0
Leather and allied product manufacturing	0	0	0
Paper manufacturing	0	0	0
Printing and related support activities	3,709	3,687	4,289
Petroleum and coal products manufacturing	0	0	0
Chemical manufacturing	(D)	(D)	(D)
Plastics and rubber products manufacturing	0	0	0
Wholesale trade	197,867	134,368	135,963
Retail trade	180,652	183,441	187,286
Motor vehicle and parts dealers	30,895	30,950	32,049
Furniture and home furnishings stores	7,513	7,852	8,248
Electronics and appliance stores	6,267	6,248	6,261
Building material and garden supply stores	22,585	23,960	23,718
Food and beverage stores	23,466	23,878	23,466
Health and personal care stores	14,609	14,997	15,640
Gasoline stations	13,704	14,324	13,584
Clothing and clothing accessories stores	13,618	11,461	11,083
Sporting goods, hobby, book and music stores	7,472	7,787	9,245
General merchandise stores	30,254	30,839	32,950
Miscellaneous store retailers	7,161	8,195	8,150
Nonstore retailers	3,108	2,950	2,892
Transportation and warehousing	51,617	41,935	47,009
Air transportation	(D)	(D)	(D)
Rail transportation	11	11	11
Water transportation	0	0	0
Truck transportation	37,767	27,712	29,090
Transit and ground passenger transportation	637	736	915
Pipeline transportation	(D)	(D)	(D)
Scenic and sightseeing transportation	(D)	(D)	(D)

West Virginia University
Bureau of Business and Economic Research
Compensation by Industry (Thousands of Dollars)

Monongalia County

	2015	2016	2017
Support activities for transportation	3,161	2,774	2,511
Couriers and messengers	2,185	2,395	2,459
Warehousing and storage	(D)	(D)	(D)
Information	46,905	41,604	28,071
Publishing industries, except Internet	8,025	7,436	6,848
Motion picture and sound recording industries	(D)	(D)	919
Broadcasting, except Internet	(D)	(D)	(D)
Internet publishing and broadcasting 4/	(NA)	(NA)	(NA)
Telecommunications	12,478	12,014	11,927
Data processing, hosting, and related services	18,898	14,211	(D)
Other information services 4/	(D)	(D)	(D)
Finance and insurance	54,385	52,688	52,921
Monetary authorities - central bank	0	0	0
Credit intermediation and related activities	28,363	29,297	30,648
Securities, commodity contracts, investments	7,781	6,937	7,659
Insurance carriers and related activities	18,241	16,454	14,614
Funds, trusts, and other financial vehicles	0	0	0
Real estate and rental and leasing	30,278	33,370	33,753
Real estate	21,379	24,322	24,108
Rental and leasing services	8,899	9,048	9,645
Lessors of nonfinancial intangible assets	0	0	0
Professional, scientific, and technical services	251,170	239,724	242,615
Management of companies and enterprises	84,340	85,283	114,979
Administrative and waste management services	102,963	114,180	135,062
Administrative and support services	99,176	110,231	131,142
Waste management and remediation services	3,787	3,949	3,920
Educational services	11,084	13,283	13,169
Health care and social assistance	694,871	755,680	869,032
Ambulatory health care services	134,943	156,540	175,188
Hospitals	504,890	541,995	636,695
Nursing and residential care facilities	26,978	29,093	28,457
Social assistance	28,060	28,052	28,692
Arts, entertainment, and recreation	10,643	11,766	10,852

West Virginia University
Bureau of Business and Economic Research
Compensation by Industry (Thousands of Dollars)

Monongalia County

	2015	2016	2017
Performing arts and spectator sports	(D)	(D)	(D)
Museums, historical sites, zoos, and parks	0	0	0
Amusement, gambling, and recreation	(D)	(D)	(D)
Accommodation and food services	126,486	135,325	138,440
Accommodation	22,231	22,735	22,433
Food services and drinking places	104,255	112,590	116,007
Other services, except public administration	91,873	93,107	101,692
Repair and maintenance	32,024	29,768	34,227
Personal and laundry services	23,158	24,099	26,481
Membership associations and organizations	33,408	36,152	38,113
Private households	3,283	3,088	2,871
Government and government enterprises	1,005,668	1,039,421	1,049,797
Federal, civilian	138,614	145,153	143,945
Military	15,797	16,027	16,110
State and local	851,257	878,241	889,742
State government	(D)	(D)	733,332
Local government	(D)	(D)	156,410

CAINC6N Footnotes

1/ The estimates of compensation for 2001-2006 are based on the 2002 North American Industry Classification System (NAICS). The estimates for 2007-2010 are based on the 2007 NAICS. The estimates for 2011-2016 are based on the 2012 NAICS. The estimates for 2017 forward are based

2/ Includes actual employer contributions and actuarially imputed employer contributions to reflect benefits accrued by defined benefit pension plan participants through service to employers in the current period.

3/ Average compensation per job is compensation of employees divided by total full-time and part-time wage and salary employment.

4/ Under the 2007 NAICS, internet publishing and broadcasting was reclassified to other information services.

Note-- All dollar estimates are in thousands of current dollars (not adjusted for inflation). Statistics presented in thousands of dollars do not

(D) Not shown to avoid disclosure of confidential information; estimates are included in higher-level totals.

(NA) Not available.

(NM) Not meaningful.

Last updated: November 15, 2018-- new statistics for 2017; revised statistics for 2001-2016.

Source: Department of Commerce / Bureau of Economic Analysis /

West Virginia University
Bureau of Business and Economic Research
Regional Economic Profile

Monongalia County

	1969	1970	1971	1972	1973	1974	1975
Place of residence profile							
Personal income	176,789	199,430	221,384	254,873	272,312	297,834	338,054
Derivation of personal income							
Net earnings 1/	137,937	154,589	169,403	195,301	203,032	217,872	246,296
Personal current transfer receipts	15,569	18,569	22,934	27,077	33,050	37,562	44,791
Income maintenance 2/	889	1,516	2,008	2,285	1,913	2,658	3,105
Unemployment insurance compensation	387	510	655	1,000	902	1,174	2,040
Retirement and other	14,293	16,543	20,271	23,792	30,235	33,730	39,646
Dividends, interest, and rent 3/	23,283	26,272	29,047	32,495	36,230	42,400	46,967
Population (persons) 4/	62,432	63,708	64,758	67,422	69,197	71,377	70,340
Per capita incomes (dollars) 5/							
Per capita personal income 5/	2,832	3,130	3,419	3,780	3,935	4,173	4,806
Per capita net earnings 5/	2,209	2,427	2,616	2,897	2,934	3,052	3,502
Per capita personal current transfer receipts 5/	249	291	354	402	478	526	637
Per capita income maintenance 5/	14	24	31	34	28	37	44
Per capita unemployment insurance compensation 5/	6	8	10	15	13	16	29
Per capita retirement and other 5/	229	260	313	353	437	473	564
Per capita dividends, interest, and rent 5/	373	412	449	482	524	594	668
Place of work profile							
Earnings by place of work	156,868	174,938	194,180	228,907	241,476	261,878	296,718
Wages and salaries	125,730	140,572	155,816	183,618	192,203	206,556	234,756
Supplements to wages and salaries	17,531	20,102	23,366	28,603	31,027	34,236	38,134
Employer contrib. for employee pension & insurance funds 6/	11,453	13,632	15,803	19,155	19,459	21,221	23,818
Employer contributions for government social insurance	6,078	6,470	7,563	9,448	11,568	13,015	14,316
Proprietors' income	13,607	14,264	14,998	16,686	18,246	21,086	23,828
Nonfarm proprietors' income	-114	-201	-99	-42	-5	-216	-253
Farm proprietors' income	13,721	14,465	15,097	16,728	18,251	21,302	24,081
Total full-time and part-time employment (number of jobs)	26,403	26,868	27,530	29,740	30,123	30,620	31,763
Wage and salary jobs	23,637	24,134	24,771	26,956	27,250	27,573	28,503
Number of proprietors	2,766	2,734	2,759	2,784	2,873	3,047	3,260
Number of nonfarm proprietors 7/	409	382	352	323	303	290	361
Number of farm proprietors	2,357	2,352	2,407	2,461	2,570	2,757	2,899
Average earnings per job (dollars)	0	0	0	0	0	0	0
Average wages and salaries	5,941	6,511	7,053	7,697	8,016	8,553	9,342
Average nonfarm proprietors' income	5,319	5,825	6,290	6,812	7,053	7,491	8,236

Source: BEA Regional Economic Information System
Bureau of Economic Analysis

Regional Economic Profile**Monongalia County**

	1976	1977	1978	1979	1980	1981	1982
Place of residence profile							
Personal income	383,519	426,329	477,016	514,927	584,743	655,524	713,822
Derivation of personal income							
Net earnings 1/	281,447	313,184	347,882	367,494	405,184	438,952	477,750
Personal current transfer receipts	49,735	53,783	61,254	71,146	82,288	94,922	100,453
Income maintenance 2/	3,531	3,711	4,563	4,218	4,993	6,396	5,976
Unemployment insurance compensation	1,795	1,809	2,488	3,157	4,263	5,455	5,148
Retirement and other	44,409	48,263	54,203	63,771	73,032	83,071	89,329
Dividends, interest, and rent 3/	52,337	59,362	67,880	76,287	97,271	121,650	135,619
Population (persons) 4/	71,369	73,113	73,842	74,422	75,326	76,466	76,567
Per capita incomes (dollars) 5/							
Per capita personal income 5/	5,374	5,831	6,460	6,919	7,763	8,573	9,323
Per capita net earnings 5/	3,944	4,284	4,711	4,938	5,379	5,740	6,240
Per capita personal current transfer receipts 5/	697	736	830	956	1,092	1,241	1,312
Per capita income maintenance 5/	49	51	62	57	66	84	78
Per capita unemployment insurance compensation 5/	25	25	34	42	57	71	67
Per capita retirement and other 5/	622	660	734	857	970	1,086	1,167
Per capita dividends, interest, and rent 5/	733	812	919	1,025	1,291	1,591	1,771
Place of work profile							
Earnings by place of work	344,377	379,602	426,942	458,696	512,599	551,218	619,194
Wages and salaries	274,413	295,014	329,800	356,758	403,400	432,470	488,673
Supplements to wages and salaries	44,440	49,390	56,812	63,454	74,637	83,490	97,189
Employer contrib. for employee pension & insurance funds 6/	27,100	30,560	34,565	38,135	44,256	49,015	56,468
Employer contributions for government social insurance	17,340	18,830	22,247	25,319	30,381	34,475	40,721
Proprietors' income	25,524	35,198	40,330	38,484	34,562	35,258	33,332
Nonfarm proprietors' income	-268	-175	-15	255	476	-469	-1,061
Farm proprietors' income	25,792	35,373	40,345	38,229	34,086	35,727	34,393
Total full-time and part-time employment (number of jobs)	33,634	34,525	35,970	34,857	35,023	34,204	34,984
Wage and salary jobs	30,305	31,154	32,566	31,472	31,525	30,688	31,409
Number of proprietors	3,329	3,371	3,404	3,385	3,498	3,516	3,575
Number of nonfarm proprietors 7/	379	383	386	393	422	421	412
Number of farm proprietors	2,950	2,988	3,018	2,992	3,076	3,095	3,163
Average earnings per job (dollars)	0	0	0	0	0	0	0
Average wages and salaries	10,239	10,995	11,869	13,159	14,636	16,116	17,699
Average nonfarm proprietors' income	9,055	9,470	10,127	11,336	12,796	14,092	15,558

West Virginia University
Bureau of Business and Economic Research
Regional Economic Profile

Monongalia County

	1983	1984	1985	1986	1987	1988	1989
Place of residence profile							
Personal income	764,145	812,771	857,495	891,157	928,478	1,031,825	1,100,302
Derivation of personal income							
Net earnings 1/	499,507	532,546	560,038	574,507	600,236	671,866	711,534
Personal current transfer receipts	111,680	116,950	123,810	133,192	139,242	152,066	163,689
Income maintenance 2/	6,635	7,162	7,708	8,278	8,249	9,377	10,566
Unemployment insurance compensation	8,870	5,569	4,799	3,880	3,577	3,599	3,223
Retirement and other	96,175	104,219	111,303	121,034	127,416	139,090	149,900
Dividends, interest, and rent 3/	152,958	163,275	173,647	183,458	189,000	207,893	225,079
Population (persons) 4/	77,247	77,612	76,410	76,009	75,952	76,066	75,888
Per capita incomes (dollars) 5/							
Per capita personal income 5/	9,892	10,472	11,222	11,724	12,225	13,565	14,499
Per capita net earnings 5/	6,466	6,862	7,329	7,558	7,903	8,833	9,376
Per capita personal current transfer receipts 5/	1,446	1,507	1,620	1,752	1,833	1,999	2,157
Per capita income maintenance 5/	86	92	101	109	109	123	139
Per capita unemployment insurance compensation 5/	115	72	63	51	47	47	42
Per capita retirement and other 5/	1,245	1,343	1,457	1,592	1,678	1,829	1,975
Per capita dividends, interest, and rent 5/	1,980	2,104	2,273	2,414	2,488	2,733	2,966
Place of work profile							
Earnings by place of work	649,453	697,352	737,516	771,420	815,639	897,103	945,615
Wages and salaries	502,015	532,293	561,575	601,194	643,615	669,755	702,505
Supplements to wages and salaries	109,158	117,267	126,318	143,271	158,888	155,710	171,522
Employer contrib. for employee pension & insurance funds 6/	65,179	68,397	74,597	86,513	97,705	88,954	100,892
Employer contributions for government social insurance	43,979	48,870	51,721	56,758	61,183	66,756	70,630
Proprietors' income	38,280	47,792	49,623	26,955	13,136	71,638	71,588
Nonfarm proprietors' income	-797	-445	-639	-589	-1,545	-842	-391
Farm proprietors' income	39,077	48,237	50,262	27,544	14,681	72,480	71,979
Total full-time and part-time employment (number of jobs)	35,311	35,884	37,172	38,493	39,531	40,714	41,578
Wage and salary jobs	31,762	31,994	32,858	33,740	34,266	35,080	36,009
Number of proprietors	3,549	3,890	4,314	4,753	5,265	5,634	5,569
Number of nonfarm proprietors 7/	467	460	452	463	477	481	491
Number of farm proprietors	3,082	3,430	3,862	4,290	4,788	5,153	5,078
Average earnings per job (dollars)	0	0	0	0	0	0	0
Average wages and salaries	18,392	19,434	19,841	20,041	20,633	22,034	22,743
Average nonfarm proprietors' income	15,806	16,637	17,091	17,818	18,783	19,092	19,509

West Virginia University
Bureau of Business and Economic Research
Regional Economic Profile

Monongalia County

	1990	1991	1992	1993	1994	1995	1996
Place of residence profile							
Personal income	1,189,674	1,263,367	1,399,345	1,435,342	1,518,862	1,573,925	1,635,487
Derivation of personal income							
Net earnings 1/	775,590	817,182	883,612	899,424	964,904	975,518	998,072
Personal current transfer receipts	174,577	201,325	243,416	261,364	265,741	274,766	292,698
Income maintenance 2/	11,489	12,513	14,983	16,308	17,441	18,842	21,100
Unemployment insurance compensation	4,208	6,098	8,662	8,737	4,418	4,033	5,300
Retirement and other	158,880	182,714	219,771	236,319	243,882	251,891	266,298
Dividends, interest, and rent 3/	239,507	244,860	272,317	274,554	288,217	323,641	344,717
Population (persons) 4/	75,645	77,058	78,166	79,055	79,738	80,507	80,940
Per capita incomes (dollars) 5/							
Per capita personal income 5/	15,727	16,395	17,902	18,156	19,048	19,550	20,206
Per capita net earnings 5/	10,253	10,605	11,304	11,377	12,101	12,117	12,331
Per capita personal current transfer receipts 5/	2,308	2,613	3,114	3,306	3,333	3,413	3,616
Per capita income maintenance 5/	152	162	192	206	219	234	261
Per capita unemployment insurance compensation 5/	56	79	111	111	55	50	65
Per capita retirement and other 5/	2,100	2,371	2,812	2,989	3,059	3,129	3,290
Per capita dividends, interest, and rent 5/	3,166	3,178	3,484	3,473	3,615	4,020	4,259
Place of work profile							
Earnings by place of work	1,038,043	1,091,938	1,195,968	1,221,971	1,321,827	1,330,895	1,353,108
Wages and salaries	769,412	802,685	877,626	887,855	962,388	974,275	982,239
Supplements to wages and salaries	190,789	207,656	237,844	251,653	273,618	273,549	275,822
Employer contrib. for employee pension & insurance funds 6/	112,138	122,397	141,286	147,896	161,398	158,146	160,376
Employer contributions for government social insurance	78,651	85,259	96,558	103,757	112,220	115,403	115,446
Proprietors' income	77,842	81,597	80,498	82,463	85,821	83,071	95,047
Nonfarm proprietors' income	-1,352	-1,507	-1,118	-1,267	-1,159	-1,808	-2,466
Farm proprietors' income	79,194	83,104	81,616	83,730	86,980	84,879	97,513
Total full-time and part-time employment (number of jobs)	43,650	44,805	46,511	46,557	48,980	49,515	49,553
Wage and salary jobs	37,871	38,933	40,574	40,736	43,129	43,255	43,286
Number of proprietors	5,779	5,872	5,937	5,821	5,851	6,260	6,267
Number of nonfarm proprietors 7/	487	481	483	505	503	504	500
Number of farm proprietors	5,292	5,391	5,454	5,316	5,348	5,756	5,767
Average earnings per job (dollars)	0	0	0	0	0	0	0
Average wages and salaries	23,781	24,371	25,714	26,247	26,987	26,879	27,306
Average nonfarm proprietors' income	20,317	20,617	21,630	21,795	22,314	22,524	22,692

Source: BEA Regional Economic Information System
Bureau of Economic Analysis

West Virginia University
Bureau of Business and Economic Research
Regional Economic Profile

Monongalia County

	1997	1998	1999	2000	2001	2002	2003
Place of residence profile							
Personal income	1,682,195	1,748,979	1,824,339	1,981,432	2,109,555	2,212,965	2,282,273
Derivation of personal income							
Net earnings 1/	1,019,063	1,056,041	1,124,892	1,241,402	1,293,552	1,364,365	1,428,333
Personal current transfer receipts	302,931	309,736	313,749	336,083	381,450	414,493	422,830
Income maintenance 2/	20,934	20,167	20,155	20,188	22,613	24,033	25,421
Unemployment insurance compensation	4,594	3,535	3,319	4,654	5,457	8,727	9,807
Retirement and other	277,403	286,034	290,275	311,241	353,380	381,733	387,602
Dividends, interest, and rent 3/	360,201	383,202	385,698	403,947	434,553	434,107	431,110
Population (persons) 4/	81,219	81,370	81,435	82,002	83,230	84,223	85,983
Per capita incomes (dollars) 5/							
Per capita personal income 5/	20,712	21,494	22,402	24,163	25,346	26,275	26,543
Per capita net earnings 5/	12,547	12,978	13,813	15,139	15,542	16,199	16,612
Per capita personal current transfer receipts 5/	3,730	3,807	3,853	4,098	4,583	4,921	4,918
Per capita income maintenance 5/	258	248	247	246	272	285	296
Per capita unemployment insurance compensation 5/	57	43	41	57	66	104	114
Per capita retirement and other 5/	3,415	3,515	3,564	3,796	4,246	4,532	4,508
Per capita dividends, interest, and rent 5/	4,435	4,709	4,736	4,926	5,221	5,154	5,014
Place of work profile							
Earnings by place of work	1,359,240	1,430,230	1,529,773	1,707,595	1,787,096	1,876,377	1,989,745
Wages and salaries	973,175	1,040,046	1,099,185	1,201,727	1,293,887	1,353,787	1,425,843
Supplements to wages and salaries	269,916	288,696	311,152	344,599	365,535	383,514	419,945
Employer contrib. for employee pension & insurance funds 6/	156,979	165,035	180,483	193,308	219,529	240,917	264,279
Employer contributions for government social insurance	112,937	123,661	130,669	151,291	146,006	142,597	155,666
Proprietors' income	116,149	101,488	119,436	161,269	127,674	139,076	143,957
Nonfarm proprietors' income	-2,527	-2,449	-2,573	-1,687	-1,655	-2,492	-2,777
Farm proprietors' income	118,676	103,937	122,009	162,956	129,329	141,568	146,734
Total full-time and part-time employment (number of jobs)	48,874	49,462	50,308	51,569	52,793	53,688	54,478
Wage and salary jobs	42,445	43,088	44,082	45,203	46,030	46,906	47,407
Number of proprietors	6,429	6,374	6,226	6,366	6,763	6,782	7,071
Number of nonfarm proprietors 7/	504	526	508	499	500	461	435
Number of farm proprietors	5,925	5,848	5,718	5,867	6,263	6,321	6,636
Average earnings per job (dollars)	0	0	0	0	0	0	0
Average wages and salaries	27,811	28,916	30,408	33,113	33,851	34,950	36,524
Average nonfarm proprietors' income	22,928	24,138	24,935	26,585	28,110	28,862	30,077

Source: BEA Regional Economic Information System
Bureau of Economic Analysis

West Virginia University
Bureau of Business and Economic Research
Regional Economic Profile

Monongalia County

	2004	2005	2006	2007	2008	2009	2010
Place of residence profile							
Personal income	2,382,517	2,551,398	2,758,824	2,885,631	3,112,852	3,256,280	3,506,586
Derivation of personal income							
Net earnings 1/	1,532,378	1,642,735	1,756,731	1,831,636	1,993,722	2,124,692	2,289,401
Personal current transfer receipts	415,677	430,618	452,686	480,409	537,698	574,493	636,330
Income maintenance 2/	26,622	28,094	30,443	31,026	33,748	41,716	45,225
Unemployment insurance compensation	7,008	6,628	6,082	6,797	8,232	10,727	19,697
Retirement and other	382,047	395,896	416,161	442,586	495,718	522,050	571,408
Dividends, interest, and rent 3/	434,462	478,045	549,407	573,586	581,432	557,095	580,855
Population (persons) 4/	87,101	88,424	89,656	90,764	92,200	94,165	96,785
Per capita incomes (dollars) 5/							
Per capita personal income 5/	27,353	28,854	30,771	31,793	33,762	34,581	36,231
Per capita net earnings 5/	17,593	18,578	19,594	20,180	21,624	22,564	23,655
Per capita personal current transfer receipts 5/	4,772	4,870	5,049	5,293	5,832	6,101	6,575
Per capita income maintenance 5/	306	318	340	342	366	443	467
Per capita unemployment insurance compensation 5/	80	75	68	75	89	114	204
Per capita retirement and other 5/	4,386	4,477	4,642	4,876	5,377	5,544	5,904
Per capita dividends, interest, and rent 5/	4,988	5,406	6,128	6,320	6,306	5,916	6,001
Place of work profile							
Earnings by place of work	2,115,054	2,249,695	2,397,105	2,516,952	2,728,016	2,956,530	3,199,907
Wages and salaries	1,511,102	1,596,104	1,712,143	1,849,111	2,031,487	2,193,699	2,353,821
Supplements to wages and salaries	443,690	471,802	506,944	513,355	541,860	576,124	609,073
Employer contrib. for employee pension & insurance funds 6/	284,830	305,910	341,293	359,923	389,506	409,308	428,047
Employer contributions for government social insurance	158,860	165,892	165,651	153,432	152,354	166,816	181,026
Proprietors' income	160,262	181,789	178,018	154,486	154,669	186,707	237,013
Nonfarm proprietors' income	-2,043	-2,318	-2,613	-3,197	-2,789	-3,109	-3,306
Farm proprietors' income	162,305	184,107	180,631	157,683	157,458	189,816	240,319
Total full-time and part-time employment (number of jobs)	56,441	58,014	58,816	61,696	63,655	65,007	66,809
Wage and salary jobs	49,068	50,283	50,821	53,110	55,004	56,098	57,561
Number of proprietors	7,373	7,731	7,995	8,586	8,651	8,909	9,248
Number of nonfarm proprietors 7/	411	399	387	416	411	423	421
Number of farm proprietors	6,962	7,332	7,608	8,170	8,240	8,486	8,827
Average earnings per job (dollars)	0	0	0	0	0	0	0
Average wages and salaries	37,474	38,778	40,756	40,796	42,856	45,480	47,896
Average nonfarm proprietors' income	30,796	31,742	33,690	34,817	36,933	39,105	40,893

Source: BEA Regional Economic Information System
Bureau of Economic Analysis

West Virginia University
Bureau of Business and Economic Research
Regional Economic Profile

Monongalia County

	2011	2012	2013	2014	2015	2016	2017
Place of residence profile							
Personal income	3,691,986	3,844,432	3,860,114	4,105,975	4,290,988	4,295,679	4,488,343
Derivation of personal income							
Net earnings 1/	2,407,207	2,500,718	2,524,548	2,676,234	2,794,932	2,752,981	2,885,316
Personal current transfer receipts	645,057	653,813	666,241	714,040	744,142	748,825	776,530
Income maintenance 2/	45,515	45,480	47,170	47,416	48,383	48,028	48,352
Unemployment insurance compensation	17,537	16,885	14,084	9,380	10,788	11,807	7,301
Retirement and other	582,005	591,448	604,987	657,244	684,971	688,990	720,877
Dividends, interest, and rent 3/	639,722	689,901	669,325	715,701	751,914	793,873	826,497
Population (persons) 4/	98,668	100,478	101,883	102,951	103,940	104,771	105,030
Per capita incomes (dollars) 5/							
Per capita personal income 5/	37,418	38,261	37,888	39,883	41,283	41,001	42,734
Per capita net earnings 5/	24,397	24,888	24,779	25,995	26,890	26,276	27,471
Per capita personal current transfer receipts 5/	6,538	6,507	6,539	6,936	7,159	7,147	7,393
Per capita income maintenance 5/	461	453	463	461	465	458	460
Per capita unemployment insurance compensation 5/	178	168	138	91	104	113	70
Per capita retirement and other 5/	5,899	5,886	5,938	6,384	6,590	6,576	6,864
Per capita dividends, interest, and rent 5/	6,484	6,866	6,570	6,952	7,234	7,577	7,869
Place of work profile							
Earnings by place of work	3,241,372	3,376,523	3,507,502	3,665,708	3,891,320	3,883,265	4,133,020
Wages and salaries	2,412,916	2,495,004	2,599,426	2,728,405	2,891,849	2,885,875	3,104,536
Supplements to wages and salaries	626,741	672,556	710,121	700,676	737,670	733,648	791,407
Employer contrib. for employee pension & insurance funds 6/	444,639	484,779	514,568	497,115	522,192	511,568	545,837
Employer contributions for government social insurance	182,102	187,777	195,553	203,561	215,478	222,080	245,570
Proprietors' income	201,715	208,963	197,955	236,627	261,801	263,742	237,077
Nonfarm proprietors' income	-2,766	-3,547	-2,983	-3,549	-3,376	-3,825	-4,792
Farm proprietors' income	204,481	212,510	200,938	240,176	265,177	267,567	241,869
Total full-time and part-time employment (number of jobs)	67,174	69,162	70,418	71,060	72,311	72,295	73,652
Wage and salary jobs	57,763	59,493	60,512	60,888	61,925	61,714	62,880
Number of proprietors	9,411	9,669	9,906	10,172	10,386	10,581	10,772
Number of nonfarm proprietors 7/	423	422	421	420	408	402	398
Number of farm proprietors	8,988	9,247	9,485	9,752	9,978	10,179	10,374
Average earnings per job (dollars)	0	0	0	0	0	0	0
Average wages and salaries	48,253	48,820	49,810	51,586	53,814	53,714	56,116
Average nonfarm proprietors' income	41,773	41,938	42,957	44,810	46,699	46,762	49,372

CAINC30 Footnotes

1/ Consists largely of Supplemental Security Income (SSI) payments; Earned Income Tax Credits (EITC); family assistance; general assistance; expenditures for food under the Special Supplemental Nutrition Program for Women, Infants, and Children (WIC); Supplemental Nutrition Assistance Program (SNAP); and other assistance benefits.

2/ Rental income of persons includes the capital consumption adjustment.

3/ Census Bureau midyear population estimates. Estimates for 2010-2017 reflect county population estimates available as of March 2018.

4/ Type of income divided by population yields a per capita measure for that type of income.

5/ Includes actual employer contributions and actuarially imputed employer contributions to reflect benefits accrued by defined benefit pension plan participants through service to employers in the current period.

6/ Excludes limited partners.

Note-- All dollar estimates are in thousands of current dollars (not adjusted for inflation). Statistics presented in thousands of dollars do not indicate more

(NA) Not available.

(NM) Not meaningful.

Last updated: November 15, 2018-- new statistics for 2017; revised statistics for 2001-2016.

Source: Department of Commerce / Bureau of Economic Analysis /

Transfer Payments**Monongalia County**

	1969	1970	1971	1972	1973	1974	1975
Personal current transfer receipts (\$000)	15,569	18,569	22,934	27,077	33,050	37,562	44,791
Current transfer receipts of individuals from governments	14,072	17,089	21,519	25,452	31,138	35,208	41,634
Retirement and disability insurance benefits	8,746	10,627	13,841	16,177	21,819	23,788	25,887
Social Security benefits	7,830	9,084	10,428	11,499	14,242	16,419	18,129
Excluding Social Security benefits 1/	916	1,543	3,413	4,678	7,577	7,369	7,758
Medical benefits	1,911	1,998	2,326	2,970	3,203	3,704	4,853
Medicare benefits	1,223	1,216	1,228	1,479	1,692	2,193	2,362
Public assistance medical care benefits 2/	659	744	1,051	1,432	1,441	1,435	2,405
Military medical insurance benefits 3/	(L)	(L)	(L)	59	70	76	86
Income maintenance benefits	889	1,516	2,008	2,285	1,913	2,658	3,105
Supplemental security income (SSI) benefits	311	404	444	587	525	820	923
Earned Income Tax Credit (EITC)	(NA)	(NA)	(NA)	(NA)	(NA)	(NA)	(NA)
Supplemental Nutrition Assistance Program (SNAP)	130	607	1,018	1,087	743	1,110	1,110
Other income maintenance benefits 4/	448	505	546	611	645	728	1,072
Unemployment insurance compensation	387	510	655	1,000	902	1,174	2,040
State unemployment insurance compensation	321	407	502	801	800	1,069	1,834
Excluding state unemployment insurance compensation	66	103	153	199	102	105	206
Veterans benefits	1,934	2,196	2,439	2,752	2,981	3,347	4,146
Education and training assistance 5/	205	242	250	268	320	537	1,144
Other transfer receipts of individuals from governments 6/	0	0	0	0	0	0	459
Current transfer receipts of nonprofit institutions	783	808	836	942	999	1,161	1,301
Current transfer receipts of individuals from businesses 7/	714	672	579	683	913	1,193	1,856

Transfer Payments**Monongalia County**

	1976	1977	1978	1979	1980	1981	1982
Personal current transfer receipts (\$000)	49,735	53,783	61,254	71,146	82,288	94,922	100,453
Current transfer receipts of individuals from governments	46,309	50,842	57,349	66,613	77,419	89,216	94,976
Retirement and disability insurance benefits	28,935	31,424	34,532	41,593	46,715	52,657	57,414
Social Security benefits	20,745	22,994	25,056	28,204	32,611	37,725	42,262
Excluding Social Security benefits 1/	8,190	8,430	9,476	13,389	14,104	14,932	15,152
Medical benefits	6,225	7,491	9,197	10,551	13,095	16,457	18,820
Medicare benefits	3,048	3,902	5,185	6,267	7,738	9,402	10,689
Public assistance medical care benefits 2/	3,089	3,492	3,907	4,152	5,213	6,890	7,925
Military medical insurance benefits 3/	88	97	105	132	144	165	206
Income maintenance benefits	3,531	3,711	4,563	4,218	4,993	6,396	5,976
Supplemental security income (SSI) benefits	1,050	1,058	1,075	1,128	1,207	1,304	1,383
Earned Income Tax Credit (EITC)	405	364	323	301	552	512	471
Supplemental Nutrition Assistance Program (SNAP)	978	1,155	2,013	1,676	1,810	2,909	2,414
Other income maintenance benefits 4/	1,098	1,134	1,152	1,113	1,424	1,671	1,708
Unemployment insurance compensation	1,795	1,809	2,488	3,157	4,263	5,455	5,148
State unemployment insurance compensation	1,553	1,575	2,122	2,535	3,943	5,113	5,033
Excluding state unemployment insurance compensation	242	234	366	622	320	342	115
Veterans benefits	4,358	4,335	4,287	4,319	4,251	4,366	4,352
Education and training assistance 5/	1,465	2,071	2,281	2,774	4,101	3,884	3,263
Other transfer receipts of individuals from governments 6/	0	(L)	(L)	(L)	(L)	(L)	(L)
Current transfer receipts of nonprofit institutions	1,702	1,835	2,439	2,552	2,776	2,800	2,466
Current transfer receipts of individuals from businesses 7/	1,724	1,106	1,466	1,981	2,093	2,906	3,011

Transfer Payments**Monongalia County**

	1983	1984	1985	1986	1987	1988	1989
Personal current transfer receipts (\$000)	111,680	116,950	123,810	133,192	139,242	152,066	163,689
Current transfer receipts of individuals from governments	105,732	108,943	115,265	124,343	131,263	143,978	154,794
Retirement and disability insurance benefits	60,144	63,431	66,759	70,862	76,679	79,577	81,480
Social Security benefits	44,291	46,699	49,056	51,488	53,301	55,624	58,133
Excluding Social Security benefits 1/	15,853	16,732	17,703	19,374	23,378	23,953	23,347
Medical benefits	21,101	23,513	25,764	33,036	33,083	40,625	47,101
Medicare benefits	12,290	13,483	15,296	17,251	19,415	21,224	24,436
Public assistance medical care benefits 2/	8,583	9,724	10,148	15,443	13,333	19,059	22,278
Military medical insurance benefits 3/	228	306	320	342	335	342	387
Income maintenance benefits	6,635	7,162	7,708	8,278	8,249	9,377	10,566
Supplemental security income (SSI) benefits	1,433	1,612	1,790	1,876	2,061	2,212	2,350
Earned Income Tax Credit (EITC)	457	458	365	388	365	719	1,070
Supplemental Nutrition Assistance Program (SNAP)	2,887	3,033	3,107	3,287	3,259	3,600	4,065
Other income maintenance benefits 4/	1,858	2,059	2,446	2,727	2,564	2,846	3,081
Unemployment insurance compensation	8,870	5,569	4,799	3,880	3,577	3,599	3,223
State unemployment insurance compensation	8,692	5,459	4,678	3,775	3,497	3,528	3,169
Excluding state unemployment insurance compensation	178	110	121	105	80	71	54
Veterans benefits	4,608	4,667	4,554	4,521	4,220	4,263	4,241
Education and training assistance 5/	4,368	4,592	5,658	3,732	5,402	6,508	8,144
Other transfer receipts of individuals from governments 6/	(L)	(L)	(L)	(L)	53	(L)	(L)
Current transfer receipts of nonprofit institutions	2,720	3,052	3,056	3,445	3,387	3,395	3,497
Current transfer receipts of individuals from businesses 7/	3,228	4,955	5,489	5,404	4,592	4,693	5,398

Transfer Payments**Monongalia County**

	1990	1991	1992	1993	1994	1995	1996
Personal current transfer receipts (\$000)	174,577	201,325	243,416	261,364	265,741	274,766	292,698
Current transfer receipts of individuals from governments	166,091	193,880	236,159	254,500	259,033	266,398	283,105
Retirement and disability insurance benefits	86,825	91,387	103,429	108,484	110,135	112,849	122,773
Social Security benefits	61,305	64,851	68,834	72,064	81,371	86,805	91,128
Excluding Social Security benefits 1/	25,520	26,536	34,595	36,420	28,764	26,044	31,645
Medical benefits	51,521	71,643	94,015	107,497	112,255	116,425	118,477
Medicare benefits	25,924	28,575	35,023	36,449	38,811	43,705	48,728
Public assistance medical care benefits 2/	25,134	42,504	58,403	70,508	72,923	72,296	69,245
Military medical insurance benefits 3/	463	564	589	540	521	424	504
Income maintenance benefits	11,489	12,513	14,983	16,308	17,441	18,842	21,100
Supplemental security income (SSI) benefits	2,711	2,961	4,003	4,352	4,637	5,214	5,804
Earned Income Tax Credit (EITC)	1,161	1,277	1,846	1,984	2,368	3,654	4,609
Supplemental Nutrition Assistance Program (SNAP)	4,403	5,214	6,013	6,675	6,799	6,607	6,669
Other income maintenance benefits 4/	3,214	3,061	3,121	3,297	3,637	3,367	4,018
Unemployment insurance compensation	4,208	6,098	8,662	8,737	4,418	4,033	5,300
State unemployment insurance compensation	4,152	6,021	8,386	8,515	4,293	3,943	5,194
Excluding state unemployment insurance compensation	56	77	276	222	125	90	106
Veterans benefits	4,400	4,287	4,527	4,821	5,117	5,646	5,229
Education and training assistance 5/	7,602	7,858	10,359	8,481	9,540	8,521	10,083
Other transfer receipts of individuals from governments 6/	(L)	94	184	172	127	82	143
Current transfer receipts of nonprofit institutions	3,412	3,682	4,108	4,603	4,920	5,092	5,257
Current transfer receipts of individuals from businesses 7/	5,074	3,763	3,149	2,261	1,788	3,276	4,336

Transfer Payments**Monongalia County**

	1997	1998	1999	2000	2001	2002	2003	2004
Personal current transfer receipts (\$000)	302,931	309,736	313,749	336,083	381,450	414,493	422,830	415,677
Current transfer receipts of individuals from governments	294,431	299,320	300,993	320,819	364,462	400,637	410,763	406,085
Retirement and disability insurance benefits	126,448	127,943	131,483	139,325	162,187	183,219	173,702	150,699
Social Security benefits	95,502	98,746	99,477	104,148	110,736	115,301	119,637	125,153
Excluding Social Security benefits 1/	30,946	29,197	32,006	35,177	51,451	67,918	54,065	25,546
Medical benefits	122,630	129,712	126,538	135,776	147,741	155,519	173,449	191,865
Medicare benefits	51,636	47,405	48,310	52,201	57,720	58,256	61,547	72,402
Public assistance medical care benefits 2/	70,494	81,803	77,766	83,147	89,544	96,769	111,163	118,633
Military medical insurance benefits 3/	500	504	462	428	477	494	739	830
Income maintenance benefits	20,934	20,167	20,155	20,188	22,613	24,033	25,421	26,622
Supplemental security income (SSI) benefits	5,893	6,059	6,201	6,482	6,861	7,121	7,529	8,190
Earned Income Tax Credit (EITC)	5,343	5,683	5,908	5,839	5,668	5,843	6,492	6,561
Supplemental Nutrition Assistance Program (SNAP)	6,384	5,578	5,265	4,861	4,808	5,483	5,841	6,277
Other income maintenance benefits 4/	3,314	2,847	2,781	3,006	5,276	5,586	5,559	5,594
Unemployment insurance compensation	4,594	3,535	3,319	4,654	5,457	8,727	9,807	7,008
State unemployment insurance compensation	4,495	3,456	3,229	4,575	5,379	8,624	9,710	6,887
Excluding state unemployment insurance compensation	99	79	90	79	78	103	97	121
Veterans benefits	6,200	7,249	8,236	8,814	9,361	10,578	10,978	11,762
Education and training assistance 5/	13,484	10,575	11,147	11,849	16,262	18,314	17,163	17,846
Other transfer receipts of individuals from governments 6/	141	139	115	213	841	247	243	283
Current transfer receipts of nonprofit institutions	5,339	5,519	6,257	6,427	7,155	7,221	7,733	8,136
Current transfer receipts of individuals from businesses 7/	3,161	4,897	6,499	8,837	9,833	6,635	4,334	1,456

Transfer Payments**Monongalia County**

	2005	2006	2007	2008	2009	2010	2011	2012
Personal current transfer receipts (\$000)	430,618	452,686	480,409	537,698	574,493	636,330	645,057	653,813
Current transfer receipts of individuals from governments	418,415	441,766	466,640	522,027	557,226	617,257	624,187	634,735
Retirement and disability insurance benefits	148,904	155,655	158,286	164,146	183,535	191,868	196,130	204,317
Social Security benefits	132,095	141,075	148,931	155,455	170,641	174,989	180,514	191,122
Excluding Social Security benefits 1/	16,809	14,580	9,355	8,691	12,894	16,879	15,616	13,195
Medical benefits	202,014	216,298	234,123	245,109	263,544	274,457	285,334	299,050
Medicare benefits	75,881	92,043	103,467	110,505	114,649	121,531	122,855	127,652
Public assistance medical care benefits 2/	125,390	123,409	129,175	132,921	146,976	150,942	160,417	169,225
Military medical insurance benefits 3/	743	846	1,481	1,683	1,919	1,984	2,062	2,173
Income maintenance benefits	28,094	30,443	31,026	33,748	41,716	45,225	45,515	45,480
Supplemental security income (SSI) benefits	7,959	8,224	8,782	9,132	9,850	9,786	10,940	11,370
Earned Income Tax Credit (EITC)	6,651	7,055	7,608	7,980	8,300	10,106	10,149	10,184
Supplemental Nutrition Assistance Program (SNAP)	7,664	7,654	7,471	8,315	11,116	12,348	12,428	12,721
Other income maintenance benefits 4/	5,820	7,510	7,165	8,321	12,450	12,985	11,998	11,205
Unemployment insurance compensation	6,628	6,082	6,797	8,232	10,727	19,697	17,537	16,885
State unemployment insurance compensation	6,500	5,972	6,697	8,124	10,472	19,450	16,270	15,650
Excluding state unemployment insurance compensation	128	110	100	108	255	247	1,267	1,235
Veterans benefits	11,971	12,550	13,050	14,094	16,206	19,393	21,768	20,970
Education and training assistance 5/	20,547	20,502	22,999	26,213	35,543	46,815	45,866	44,296
Other transfer receipts of individuals from governments 6/	257	236	359	30,485	5,955	19,802	12,037	3,737
Current transfer receipts of nonprofit institutions	9,595	9,208	9,062	8,971	9,708	11,098	10,879	11,795
Current transfer receipts of individuals from businesses 7/	2,608	1,712	4,707	6,700	7,559	7,975	9,991	7,283

West Virginia University
Bureau of Business and Economic Research
Transfer Payments

Monongalia County

	2013	2014	2015	2016	2017
Personal current transfer receipts (\$000)	666,241	714,040	744,142	748,825	776,530
Current transfer receipts of individuals from governments	647,578	693,842	721,839	723,631	753,054
Retirement and disability insurance benefits	212,849	226,889	229,276	233,664	238,219
Social Security benefits	200,161	215,115	219,779	225,360	230,268
Excluding Social Security benefits 1/	12,688	11,774	9,497	8,304	7,951
Medical benefits	306,175	338,421	354,543	360,046	384,524
Medicare benefits	128,201	132,716	140,059	144,401	149,380
Public assistance medical care benefits 2/	176,000	203,626	212,405	213,692	233,125
Military medical insurance benefits 3/	1,974	2,079	2,079	1,953	2,019
Income maintenance benefits	47,170	47,416	48,383	48,028	48,352
Supplemental security income (SSI) benefits	11,613	11,220	11,503	10,670	10,145
Earned Income Tax Credit (EITC)	10,654	11,336	11,497	11,513	11,793
Supplemental Nutrition Assistance Program (SNAP)	12,214	12,047	12,167	12,141	11,492
Other income maintenance benefits 4/	12,689	12,813	13,216	13,704	14,922
Unemployment insurance compensation	14,084	9,380	10,788	11,807	7,301
State unemployment insurance compensation	13,889	9,161	10,666	11,708	7,250
Excluding state unemployment insurance compensation	195	219	122	99	51
Veterans benefits	21,755	22,355	23,429	23,828	24,755
Education and training assistance 5/	42,545	43,504	46,650	35,276	37,221
Other transfer receipts of individuals from governments 6/	3,000	5,877	8,770	10,982	12,682
Current transfer receipts of nonprofit institutions	12,119	12,636	12,866	12,954	12,889
Current transfer receipts of individuals from businesses 7/	6,544	7,562	9,437	12,240	10,587

CAINC35 Footnotes

1/ Consists largely of temporary disability payments, pension benefit guaranty payments, black lung payments, workers compensation, and Panama Canal construction annuity payments.

2/ Consists of Medicaid and other medical vendor payments.

3/ Consists of payments made under the TriCare Management Program (formerly called CHAMPUS) for the medical care of dependents of active duty military personnel and of retired military personnel and their dependents at nonmilitary medical facilities.

4/ Consists largely of general assistance; family assistance (currently Temporary Assistance for Needy Families (TANF), previously emergency assistance and Aid to Families with Dependent Children (AFDC) and emergency assistance); expenditures for food under the Special Supplemental Nutrition Program for Women, Infants, and Children (WIC); Other Needs Assistance; refugee assistance; foster home care and adoption assistance; the Additional Child Tax Credit; and energy assistance.

5/ Consists largely of federal fellowship payments (National Science Foundation fellowships and traineeships, subsistence payments to state maritime academy cadets, and other federal fellowships), interest subsidy on higher education loans, Pell Grants, Job Corps payments, education exchange payments, and state education assistance payments.

6/ Consists largely of Bureau of Indian Affairs payments; Alaska Permanent Fund dividend payments; compensation of survivors of public safety officers; compensation of victims of crime; disaster relief payments; compensation for Japanese internment; the Economic Stimulus Act of 2008 rebates; the American Recovery and Reinvestment Act of 2009 funded tax credits, Federal Additional Compensation for unemployment, COBRA premium reduction, and the Economic Recovery lump sum payment; the health insurance premium tax credit and cost sharing reductions; other tax credits; and other special payments to individuals.

7/ Consists of personal injury payments to individuals other than employees and other business transfer payments.

Note-- All dollar estimates are in thousands of current dollars (not adjusted for inflation). Statistics presented in thousands of dollars do not

(NA) Not available.

(NA) Not available.

Last updated: November 16, 2017-- new estimates for 2016; revised estimates for 2014-2015.

Source: Department of Commerce / Bureau of Economic Analysis / Regional Economic Accounts

Farm Income and Expenses**Monongalia County**

	1969	1970	1971	1972	1973	1974	1975
Cash receipts from marketings (\$000)	1,290	1,199	1,021	1,009	1,140	869	971
Cash receipts: Livestock and products	1,190	1,092	917	884	973	679	742
Cash receipts: Crops	100	107	104	125	167	190	229
Other income (\$000)	261	267	312	350	402	385	378
Government payments	(L)	(L)	(L)	(L)	(L)	(L)	(L)
Imputed and miscellaneous income received 2/	216	227	275	305	382	362	345
Production expenses	1,738	1,608	1,518	1,397	1,608	1,634	1,574
Feed purchased	378	345	304	256	347	347	304
Livestock purchased	288	263	239	217	269	209	175
Seed purchased	(L)	(L)	(L)	(L)	(L)	(L)	(L)
Fertilizer and lime (incl. ag. chemicals 1978-fwd.)	75	69	64	64	57	80	85
Petroleum products purchased	70	69	60	60	68	100	117
Hired farm labor expenses 3/	190	171	163	132	162	136	107
All other production expenses 4/	726	681	678	660	694	748	764
Value of inventory change	73	-59	86	(L)	61	164	(L)
Value of inventory change: livestock	(L)	(L)	(L)	0	61	124	(L)
Value of inventory change: crops	(L)	(L)	73	(L)	0	(L)	-60
Value of inventory change: materials and supplies	(NA)	(NA)	(NA)	(NA)	(NA)	(NA)	(NA)
Derivation of farm labor and proprietors' income (\$000)							
Total cash receipts and other income	1,551	1,466	1,333	1,359	1,542	1,254	1,349
less: Production expenses	1,738	1,608	1,518	1,397	1,608	1,634	1,574
Realized net income	-187	-142	-185	(L)	-66	-380	-225
plus: Value of inventory change	73	-59	86	(L)	61	164	(L)
Total net income including corporate farms	-114	-201	-99	(L)	(L)	-216	-253
less: Net income of corporate farms	0	0	0	0	0	0	0
plus: Statistical adjustment	0	0	0	0	0	0	0
Total net farm proprietors' income	-114	-201	-99	-42	-5	-216	-253
plus: Farm wages and perquisites	162	157	144	112	136	111	71
plus: Farm supplements to wages and salaries	7	7	7	7	9	9	8
Total farm labor and proprietors' income	55	-37	52	77	140	-96	-174

Farm Income and Expenses**Monongalia County**

	1976	1977	1978	1979	1980	1981	1982
Cash receipts from marketings (\$000)	1,127	1,273	1,838	2,185	2,139	1,742	1,585
Cash receipts: Livestock and products	863	971	1,480	1,788	1,776	1,403	1,445
Cash receipts: Crops	264	302	358	397	363	339	140
Other income (\$000)	445	426	316	456	344	367	498
Government payments	(L)	(L)	(L)	(L)	(L)	(L)	(L)
Imputed and miscellaneous income received 2/	415	399	291	438	312	322	460
Production expenses	1,764	1,868	2,160	2,356	2,705	2,834	3,001
Feed purchased	327	336	408	479	502	440	364
Livestock purchased	151	151	157	179	184	161	137
Seed purchased	(L)	(L)	70	60	53	(L)	(L)
Fertilizer and lime (incl. ag. chemicals 1978-fwd.)	111	145	155	134	187	197	167
Petroleum products purchased	150	173	189	207	287	296	241
Hired farm labor expenses 3/	157	145	228	211	213	175	175
All other production expenses 4/	831	874	953	1,086	1,279	1,524	1,891
Value of inventory change	-76	(L)	(L)	(L)	695	240	-204
Value of inventory change: livestock	(L)	(L)	-77	70	190	316	-256
Value of inventory change: crops	-67	(L)	68	-100	505	-76	52
Value of inventory change: materials and supplies	(NA)	(NA)	(NA)	(NA)	(NA)	(NA)	(NA)
Derivation of farm labor and proprietors' income (\$000)							
Total cash receipts and other income	1,572	1,699	2,154	2,641	2,483	2,109	2,083
less: Production expenses	1,764	1,868	2,160	2,356	2,705	2,834	3,001
Realized net income	-192	-169	(L)	285	-222	-725	-918
plus: Value of inventory change	-76	(L)	(L)	(L)	695	240	-204
Total net income including corporate farms	-268	-175	(L)	255	473	-485	-1,122
less: Net income of corporate farms	0	0	0	0	(L)	(L)	-61
plus: Statistical adjustment	0	0	0	0	0	0	0
Total net farm proprietors' income	-268	-175	-15	255	476	-469	-1,061
plus: Farm wages and perquisites	104	87	142	131	115	103	98
plus: Farm supplements to wages and salaries	11	10	13	11	9	8	8
Total farm labor and proprietors' income	-153	-78	140	397	600	-358	-955

Farm Income and Expenses**Monongalia County**

	1983	1984	1985	1986	1987	1988	1989
Cash receipts from marketings (\$000)	1,815	1,982	2,125	2,247	2,490	2,572	2,805
Cash receipts: Livestock and products	1,666	1,695	1,749	1,815	2,051	2,123	2,328
Cash receipts: Crops	149	287	376	432	439	449	477
Other income (\$000)	899	1,316	1,389	1,913	639	680	623
Government payments	52	54	(L)	(L)	(L)	51	93
Imputed and miscellaneous income received 2/	847	1,262	1,340	1,884	604	629	530
Production expenses	3,549	3,905	4,067	4,246	4,656	3,744	3,902
Feed purchased	421	415	315	303	279	225	221
Livestock purchased	197	168	171	173	179	168	229
Seed purchased	(L)	(L)	(L)	(L)	(L)	(L)	(L)
Fertilizer and lime (incl. ag. chemicals 1978-fwd.)	176	204	239	217	260	194	202
Petroleum products purchased	245	271	264	239	245	178	167
Hired farm labor expenses 3/	230	312	403	425	518	416	432
All other production expenses 4/	2,256	2,503	2,644	2,856	3,140	2,531	2,619
Value of inventory change	(L)	157	-97	-510	-85	-391	79
Value of inventory change: livestock	53	-68	-165	-239	-128	-248	-87
Value of inventory change: crops	-65	225	68	-271	(L)	-143	166
Value of inventory change: materials and supplies	(NA)	(NA)	(NA)	(NA)	(NA)	(NA)	(NA)
Derivation of farm labor and proprietors' income (\$000)							
Total cash receipts and other income	2,714	3,298	3,514	4,160	3,129	3,252	3,428
less: Production expenses	3,549	3,905	4,067	4,246	4,656	3,744	3,902
Realized net income	-835	-607	-553	-86	-1,527	-492	-474
plus: Value of inventory change	(L)	157	-97	-510	-85	-391	79
Total net income including corporate farms	-847	-450	-650	-596	-1,612	-883	-395
less: Net income of corporate farms	-50	(L)	(L)	(L)	-67	(L)	(L)
plus: Statistical adjustment	0	0	0	0	0	0	0
Total net farm proprietors' income	-797	-445	-639	-589	-1,545	-842	-391
plus: Farm wages and perquisites	148	202	271	308	365	390	392
plus: Farm supplements to wages and salaries	20	30	41	48	70	75	94
Total farm labor and proprietors' income	-629	-213	-327	-233	-1,110	-377	95

Farm Income and Expenses**Monongalia County**

	1990	1991	1992	1993	1994	1995	1996
Cash receipts from marketings (\$000)	2,786	2,773	2,837	3,265	3,270	3,218	2,460
Cash receipts: Livestock and products	2,208	2,173	2,224	2,700	2,756	2,662	1,947
Cash receipts: Crops	578	600	613	565	514	556	513
Other income (\$000)	487	460	421	415	426	479	487
Government payments	(L)	51	59	(L)	(L)	(L)	(L)
Imputed and miscellaneous income received 2/	456	409	362	386	390	452	457
Production expenses	4,883	4,675	4,495	4,855	5,131	5,418	5,362
Feed purchased	230	182	164	126	165	191	212
Livestock purchased	323	307	323	510	666	612	405
Seed purchased	(L)	(L)	(L)	(L)	(L)	(L)	(L)
Fertilizer and lime (incl. ag. chemicals 1978-fwd.)	223	200	205	185	168	171	177
Petroleum products purchased	226	201	183	189	206	234	242
Hired farm labor expenses 3/	563	511	470	420	367	333	283
All other production expenses 4/	3,282	3,237	3,120	3,399	3,539	3,858	4,028
Value of inventory change	251	-79	73	-138	235	-182	-218
Value of inventory change: livestock	173	88	-90	-108	195	-111	-161
Value of inventory change: crops	78	-184	153	(L)	(L)	(L)	-65
Value of inventory change: materials and supplies	(NA)	(L)	(L)	(L)	(L)	(L)	(L)
Derivation of farm labor and proprietors' income (\$000)							
Total cash receipts and other income	3,273	3,233	3,258	3,680	3,696	3,697	2,947
less: Production expenses	4,883	4,675	4,495	4,855	5,131	5,418	5,362
Realized net income	-1,610	-1,442	-1,237	-1,175	-1,435	-1,721	-2,415
plus: Value of inventory change	251	-79	73	-138	235	-182	-218
Total net income including corporate farms	-1,359	-1,521	-1,164	-1,313	-1,200	-1,903	-2,633
less: Net income of corporate farms	(L)	(L)	(L)	(L)	(L)	-95	-167
plus: Statistical adjustment	0	0	0	0	0	0	0
Total net farm proprietors' income	-1,352	-1,507	-1,118	-1,267	-1,159	-1,808	-2,466
plus: Farm wages and perquisites	435	400	364	338	282	252	209
plus: Farm supplements to wages and salaries	118	119	134	125	102	106	83
Total farm labor and proprietors' income	-799	-988	-620	-804	-775	-1,450	-2,174

Farm Income and Expenses**Monongalia County**

	1997	1998	1999	2000	2001	2002	2003	2004
Cash receipts from marketings (\$000)	3,333	3,273	3,117	3,427	3,463	2,712	2,392	2,457
Cash receipts: Livestock and products	2,407	2,489	2,413	2,694	2,588	1,858	1,956	1,994
Cash receipts: Crops	926	784	704	733	875	854	436	463
Other income (\$000)	465	587	675	680	569	736	746	757
Government payments	(L)	(L)	69	167	30	41	108	83
Imputed and miscellaneous income received 2/	460	564	606	513	539	695	638	674
Production expenses	6,440	6,513	6,125	5,975	5,777	5,911	5,655	5,607
Feed purchased	430	401	316	319	307	368	304	259
Livestock purchased	782	737	568	590	562	362	326	452
Seed purchased	(L)	(L)	(L)	(L)	24	39	45	44
Fertilizer and lime (incl. ag. chemicals 1978-fwd.)	186	202	192	171	169	178	171	190
Petroleum products purchased	281	257	247	291	262	282	268	341
Hired farm labor expenses 3/	249	289	318	318	337	439	462	441
All other production expenses 4/	4,499	4,610	4,464	4,265	4,116	4,243	4,079	3,880
Value of inventory change	-61	(L)	-387	126	45	-104	-325	309
Value of inventory change: livestock	-95	0	-203	-241	207	-105	-302	305
Value of inventory change: crops	(L)	(L)	-173	361	-156	-11	-3	-4
Value of inventory change: materials and supplies	(L)	(L)	(L)	(L)	-6	12	-20	8
Derivation of farm labor and proprietors' income (\$000)								
Total cash receipts and other income	3,798	3,860	3,792	4,107	4,032	3,448	3,138	3,214
less: Production expenses	6,440	6,513	6,125	5,975	5,777	5,911	5,655	5,607
Realized net income	-2,642	-2,653	-2,333	-1,868	-1,745	-2,463	-2,517	-2,393
plus: Value of inventory change	-61	(L)	-387	126	45	-104	-325	309
Total net income including corporate farms	-2,703	-2,605	-2,720	-1,742	-1,700	-2,567	-2,842	-2,084
less: Net income of corporate farms	-176	-156	-147	-55	-45	-75	-65	-41
plus: Statistical adjustment	0	0	0	0	0	0	0	0
Total net farm proprietors' income	-2,527	-2,449	-2,573	-1,687	-1,655	-2,492	-2,777	-2,043
plus: Farm wages and perquisites	162	189	201	190	233	284	321	317
plus: Farm supplements to wages and salaries	80	83	97	114	116	96	98	100
Total farm labor and proprietors' income	-2,285	-2,177	-2,275	-1,383	-1,306	-2,112	-2,358	-1,626

Farm Income and Expenses**Monongalia County**

	2005	2006	2007	2008	2009	2010	2011	2012
Cash receipts from marketings (\$000)	2,826	2,879	2,952	3,477	3,595	3,405	3,917	4,410
Cash receipts: Livestock and products	2,337	2,214	2,311	2,610	2,676	2,490	2,830	3,193
Cash receipts: Crops	489	665	641	867	919	915	1,087	1,217
Other income (\$000)	679	733	724	866	773	763	656	1,082
Government payments	14	46	32	100	104	176	92	216
Imputed and miscellaneous income received 2/	665	687	692	766	669	587	564	866
Production expenses	5,933	6,426	6,818	7,357	7,121	7,417	7,897	9,113
Feed purchased	308	370	449	548	472	538	578	836
Livestock purchased	431	443	367	427	370	355	456	594
Seed purchased	42	45	58	56	47	42	39	47
Fertilizer and lime (incl. ag. chemicals 1978-fwd.)	220	246	272	300	263	278	312	304
Petroleum products purchased	383	460	584	671	533	551	634	594
Hired farm labor expenses 3/	364	396	455	467	521	547	516	887
All other production expenses 4/	4,185	4,466	4,633	4,888	4,915	5,106	5,362	5,851
Value of inventory change	65	122	-131	130	-450	-137	507	13
Value of inventory change: livestock	70	147	-57	-13	-485	15	254	281
Value of inventory change: crops	8	-44	-89	140	35	-153	257	-274
Value of inventory change: materials and supplies	-13	19	15	3	0	1	-4	6
Derivation of farm labor and proprietors' income (\$000)								
Total cash receipts and other income	3,505	3,612	3,676	4,343	4,368	4,168	4,573	5,492
less: Production expenses	5,933	6,426	6,818	7,357	7,121	7,417	7,897	9,113
Realized net income	-2,428	-2,814	-3,142	-3,014	-2,753	-3,249	-3,324	-3,621
plus: Value of inventory change	65	122	-131	130	-450	-137	507	13
Total net income including corporate farms	-2,363	-2,692	-3,273	-2,884	-3,203	-3,386	-2,817	-3,608
less: Net income of corporate farms	-45	-79	-76	-95	-94	-80	-51	-61
plus: Statistical adjustment	0	0	0	0	0	0	0	0
Total net farm proprietors' income	-2,318	-2,613	-3,197	-2,789	-3,109	-3,306	-2,766	-3,547
plus: Farm wages and perquisites	261	297	349	387	429	458	437	744
plus: Farm supplements to wages and salaries	92	87	102	97	96	96	82	133
Total farm labor and proprietors' income	-1,965	-2,229	-2,746	-2,305	-2,584	-2,752	-2,247	-2,670

Farm Income and Expenses**Monongalia County**

	2013	2014	2015	2016	2017
Cash receipts from marketings (\$000)	4,799	5,592	5,040	4,392	4,719
Cash receipts: Livestock and products	3,508	4,204	3,706	3,089	3,367
Cash receipts: Crops	1,291	1,388	1,334	1,303	1,352
Other income (\$000)	1,321	921	796	884	798
Government payments	512	151	60	192	98
Imputed and miscellaneous income received 2/	809	770	736	692	700
Production expenses	8,932	9,806	9,617	9,425	10,245
Feed purchased	907	940	932	848	823
Livestock purchased	390	548	624	482	470
Seed purchased	49	53	49	55	54
Fertilizer and lime (incl. ag. chemicals 1978-fwd.)	315	332	280	273	261
Petroleum products purchased	655	664	499	420	479
Hired farm labor expenses 3/	944	961	830	903	873
All other production expenses 4/	5,672	6,308	6,403	6,444	7,285
Value of inventory change	-215	-308	337	230	-154
Value of inventory change: livestock	-382	-276	413	223	-133
Value of inventory change: crops	169	-40	-77	31	-13
Value of inventory change: materials and supplies	-2	8	1	-24	-8
Derivation of farm labor and proprietors' income (\$000)					
Total cash receipts and other income	6,120	6,513	5,836	5,276	5,517
less: Production expenses	8,932	9,806	9,617	9,425	10,245
Realized net income	-2,812	-3,293	-3,781	-4,149	-4,728
plus: Value of inventory change	-215	-308	337	230	-154
Total net income including corporate farms	-3,027	-3,601	-3,444	-3,919	-4,882
less: Net income of corporate farms	-44	-52	-68	-94	-90
plus: Statistical adjustment	0	0	0	0	0
Total net farm proprietors' income	-2,983	-3,549	-3,376	-3,825	-4,792
plus: Farm wages and perquisites	755	803	657	754	684
plus: Farm supplements to wages and salaries	132	143	144	157	197
Total farm labor and proprietors' income	-2,096	-2,603	-2,575	-2,914	-3,911

CAINC45 Footnotes

1/ Consists of the value of home consumption and other farm related income components, such as machine hire and custom work income and income from forest products (1978 to present).

2/ Consists of hired workers' cash pay and perquisites, employers' contributions for social security and Medicare, and payments for contract labor, machine hire, and custom work.

3/ Consists of repair and operation of machinery; depreciation, interest, rent and taxes; and other miscellaneous expenses including agricultural chemicals (1969-77).

Note-- All dollar estimates are in thousands of current dollars (not adjusted for inflation). Statistics presented in thousands of dollars do not

(NA) Not available.

(NA) Not available.

Last updated: November 15, 2018-- new statistics for 2017; revised statistics for 2001-2016.