

2018 West Virginia County Data Profile

Hampshire County

Bureau of Business and Economic Research

College of Business and Economics, West Virginia University

Post Office Box 6025, Morgantown, WV 26506

304.293.7831; bebureau@mail.wvu.edu

<https://business.wvu.edu/centers/bureau-of-business-and-economic-research>

This publication compiles three sets of data. The first set comes from the U.S. Census Bureau's American Community Survey, which includes data on selected Social, Economic, Housing, and Demographic characteristics. The second set is the labor force statistics from the U.S. Bureau of Labor Statistics, which includes data on Total Labor Force, Total Employment, Unemployment, and Unemployment Rate. The third set comes from the U.S. Bureau of Economic Analysis, which includes data on: Personal Income; Total Full-Time and Part-Time Employment; Compensation by Industry; Regional Income and Expenses; Transfer Payments; and Farm Income and Expenses.

Data containing industry break-down are presented in two sets. The first is presented in terms of the U.S. Standard Industrial Classification system (SIC) and the second is in terms of the North American Industry Classification System (NAICS). The SIC data cover the years from 1969 to 2000, while the NAICS data cover the years from 2001 to 2017.

Hampshire County

Table of Contents

BEARFACTS	-----	-----	-----	-----	-----	-----	1
DP02: Selected Social Characteristics (2017)	-----	-----	-----	-----	-----	-----	3
DP03: Selected Economic Characteristics (2017)	-----	-----	-----	-----	-----	-----	5
DP04: Selected Housing Characteristics (2017)	-----	-----	-----	-----	-----	-----	7
DP05: Demographic and Housing Estimates (2017)	-----	-----	-----	-----	-----	-----	9
Labor Force Statistics (1992-2017)	-----	-----	-----	-----	-----	-----	10
Personal Income by Major Source and Earning by Industry							
Table CAINC5S - 1969-2000 (SIC)	-----	-----	-----	-----	-----	-----	11
Table CAINC5N - 2001-2017 (NAICS)	-----	-----	-----	-----	-----	-----	32
Total Full-Time and Part-Time Employment by Industry							
Table CAEMP25S - 1969-2000 (SIC)	-----	-----	-----	-----	-----	-----	45
Table CAEMP25N - 2001-2017 (NAICS)	-----	-----	-----	-----	-----	-----	50
Compensation by Industry							
Table CAINC6N - 2001-2017 (NAICS)	-----	-----	-----	-----	-----	-----	54
Regional Income and Expenses							
Table CAINC30 - 1969-2017	-----	-----	-----	-----	-----	-----	67
Transfer Payments							
Table CAINC35 - 1969-2017	-----	-----	-----	-----	-----	-----	75
Farm Income and Expenses							
Table CA45 - 1969-2017	-----	-----	-----	-----	-----	-----	83

Hampshire , West Virginia

Personal income last published on November 15, 2018.

Hampshire is one of 55 counties in West Virginia. It is part of the Winchester, VA-WV Metropolitan Statistical Area. Its 2017 population of 23,471 ranked 27th in the state.

Per Capita Personal Income

In 2017, Hampshire had a per capita personal income (PCPI) of \$33,981. This PCPI ranked 29th in the state and was 88 percent of the state average, \$38,479, and 66 percent of the national average, \$51,640. The 2017 PCPI reflected an increase of 2.3 percent from 2016. The 2016-2017 state change was 4.1 percent and the national change was 3.6 percent. In 2007, the PCPI of Hampshire was \$25,180 and ranked 32nd in the state. The 2007-2017 compound annual growth rate of PCPI was 3.0 percent. The compound annual growth rate for the state was 2.7 percent and for the nation was 2.6 percent.

Per Capita Personal Income, 2017

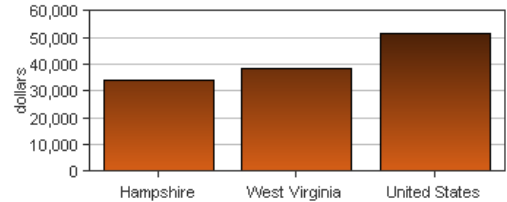

Per Capita Income as a Percent of the United States

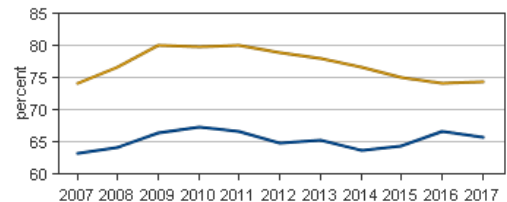

● Hampshire
● West Virginia

Personal Income

In 2017, Hampshire had a personal income of \$797,557.0*. This personal income ranked 25th in the state and accounted for 1.1 percent of the state total. In 2007, the personal income of Hampshire was \$591,535.0* and ranked 29th in the state.

**Personal income estimates are in thousands of dollars, not adjusted for inflation.*

	2016-2017 percent change	2007-2017 CAGR
Hampshire	2.9 %	3.0 %
West Virginia	3.4 %	2.6 %
U.S.	4.4 %	3.4 %

CAGR: compound annual growth rate

Components of Personal Income

Personal income includes net earnings by place of residence; dividends, interest, and rent; and personal current transfer receipts received by the residents of Hampshire.

2016-2017 percent change

	Hampshire	West Virginia	U.S.
Net earnings	3.0 %	3.6 %	4.7 %
Dividends, interest, and rent	3.8 %	3.9 %	4.7 %
Personal current transfer receipts	2.3 %	2.8 %	2.9 %

2007-2017 CAGR

	Hampshire	West Virginia	U.S.
Net earnings	1.9 %	1.8 %	3.0 %
Dividends, interest, and rent	4.0 %	2.6 %	3.6 %
Personal current transfer receipts	5.4 %	4.2 %	5.2 %

CAGR: compound annual growth rate

Percent Contribution to Personal Income

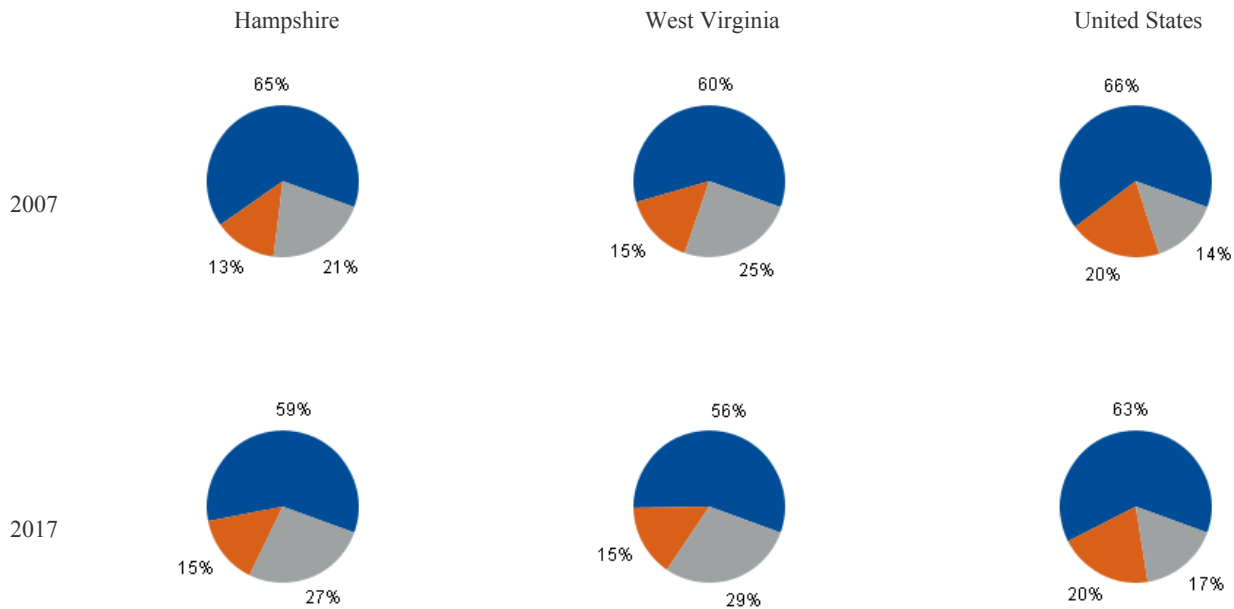

- Net earnings by place of residence
- Dividends, interest, and rent
- Personal current transfer receipts

DP02: SELECTED SOCIAL CHARACTERISTICS

2017 American Community Survey, 5-Year Estimates

Hampshire County

Subject	Estimate	Percent
HOUSEHOLDS BY TYPE		
Total households	9,676	100.0%
Family households (families)	5,552	57.4%
With own children of the HH-er < 18 yrs	1,731	17.9%
Married-couple family	4,080	42.2%
With own children of the HH-er < 18 yrs	994	10.3%
Male householder, no wife present	395	4.1%
With own children of the HH-er < 18 yrs	114	1.2%
Female householder, no husband present	1,077	11.1%
With own children of the HH-er < 18 yrs	623	6.4%
Nonfamily households	4,124	42.6%
Householder living alone	3,785	39.1%
65 years and over	1,598	16.5%
Households w/ 1 or more people < 18 yrs	2,073	21.4%
Households w/ 1 or more people 65+	3,493	36.1%
Average household size	2.36	(X)
Average family size	3.15	(X)
RELATIONSHIP		
Population in households	22,860	100.0%
Householder	9,676	42.3%
Spouse	4,063	17.8%
Child	6,190	27.1%
Other relatives	1,705	7.5%
Nonrelatives	1,226	5.4%
Unmarried partner	403	1.8%
MARITAL STATUS		
Males 15 years and over	10,022	100.0%
Never married	3,640	36.3%
Now married, except separated	4,464	44.5%
Separated	268	2.7%
Widowed	426	4.3%
Divorced	1,224	12.2%
Females 15 years and over	9,623	100.0%
Never married	2,305	24.0%
Now married, except separated	4,474	46.5%
Separated	305	3.2%
Widowed	1,229	12.8%
Divorced	1,310	13.6%
FERTILITY		
Number of women 15 to 50 years old	175	100.0%
Unmarried (widowed,divorced,never mar.)	100	57.1%
Per 1,000 unmarried women	39	(X)
Per 1,000 women 15 to 50 years old	37	(X)
Per 1,000 women 15 to 19 years old	30	(X)
Per 1,000 women 20 to 34 years old	83	(X)
Per 1,000 women 35 to 50 years old	5	(X)

Subject	Estimate	Percent
GRANDPARENTS		
Number of grandparents living with own grandchildren under 18 years	679	100%
Grandparents responsible for grandchild.	307	45.2%
Years responsible for grandchildren	0	0
Less than 1 year	87	12.8%
1 or 2 years	24	3.5%
3 or 4 years	29	4.3%
5 or more years	167	24.6%
Number of grandparents responsible for own grandchildren under 18 years	307	100.0%
Who are female	198	64.5%
Who are married	223	72.6%
SCHOOL ENROLLMENT		
Population 3 yrs & over enrolled in school	4,534	100.0%
Nursery school, preschool	232	5.1%
Kindergarten	391	8.6%
Elementary school (grades 1-8)	1,998	44.1%
High school (grades 9-12)	1,281	28.3%
College or graduate school	632	13.9%
EDUCATIONAL ATTAINMENT		
Population 25 years and over	16,994	100.0%
Less than 9th grade	974	5.7%
9th to 12th grade, no diploma	2,343	13.8%
High school graduate (incl. equivalency)	7,768	45.7%
Some college, no degree	2,803	16.5%
Associate's degree	963	5.7%
Bachelor's degree	1,322	7.8%
Graduate or professional degree	821	4.8%
Percent high school graduate or higher	(X)	80.5%
Percent bachelor's degree or higher	(X)	12.6%
VETERAN STATUS		
Civilian population 18 years and over	18,711	100.0%
Civilian veterans	1,847	9.9%
DISABILITY STATUS OF THE CIVILIAN NON-INSTITUTIONALIZED POP.		
Total Civilian Noninstitutionalized Pop.	22,924	100.0%
With a disability	5,514	24.1%
Under 18 years	4,572	100.0%
With a disability	261	5.7%
18 to 64 years	13,697	100.0%
With a disability	2,957	21.6%
65 years and over	4,655	100.0%
With a disability	2,296	49.3%

Source: 2017 American Community Survey, 5 Year Estimates
U.S. Census Bureau

DP02: SELECTED SOCIAL CHARACTERISTICS (continued)

2017 American Community Survey, 5-Year Estimates

Hampshire County

Subject	Estimate	Percent
RESIDENCE 1 YEAR AGO		
Population 1 year and over	23,224	100.0%
Same house	21,344	91.9%
Different house in the U.S.	1,867	8.0%
Same county	1,018	4.4%
Different county	849	3.7%
Same state	500	2.2%
Different state	349	1.5%
Abroad	13	0.1%
PLACE OF BIRTH		
Total population	23,412	100.0%
Native	23,260	99.4%
Born in United States	23,237	99.3%
State of residence	7,777	33.2%
Different state	15,460	66.0%
Born in Puerto Rico, U.S. Islands., abroad	23	0.1%
Foreign born	152	0.6%
U.S. CITIZENSHIP STATUS		
Foreign-born population	152	100.0%
Naturalized U.S. citizen	89	58.6%
Not a U.S. citizen	63	41.4%
YEAR OF ENTRY		
Population born outside the United States	175	175
Native	23	100.0%
Entered 2010 or later	0	0.0%
Entered before 2010	23	100.0%
Foreign born	152	100.0%
Entered 2010 or later	0	0.0%
Entered before 2010	152	100.0%
WORLD REGION OF BIRTH OF FOREIGN BORN		
Foreign-born population, excluding population born at sea	152	100.0%
Europe	38	25.0%
Asia	44	28.9%
Africa	0	0.0%
Oceania	0	0.0%
Latin America	40	26.3%
Northern America	30	19.7%
LANGUAGE SPOKEN AT HOME		
Population 5 years and over	22,337	100.0%
English only	22,138	99.1%
Language other than English	199	0.9%
Speak English less than "very well"	85	0.4%
Spanish	113	0.5%
Speak English less than "very well"	58	0.3%

Subject	Estimate	Percent
Other Indo-European languages	86	0.4%
Speak English less than "very well"	27	0.1%
Asian and Pacific Islander languages	0	0.0%
Speak English less than "very well"	0	0.0%
Other languages	0	0.0%
Speak English less than "very well"	0	0.0%
ANCESTRY		
Total population	23,412	100.0%
American	1,711	7.3%
Arab	0	0.0%
Czech	180	0.8%
Danish	15	0.1%
Dutch	486	2.1%
English	1,976	8.4%
French (except Basque)	361	1.5%
French Canadian	39	0.2%
German	6,034	25.8%
Greek	10	0.0%
Hungarian	30	0.1%
Irish	2,867	12.2%
Italian	388	1.7%
Lithuanian	9	0.0%
Norwegian	150	0.6%
Polish	192	0.8%
Portuguese	0	0.0%
Russian	17	0.1%
Scotch-Irish	197	0.8%
Scottish	410	1.8%
Slovak	18	0.1%
Subsaharan African	13	0.1%
Swedish	146	0.6%
Swiss	15	0.1%
Ukrainian	11	0.0%
Welsh	217	0.9%
West Indian (excl. Hispanic origin groups)	0	0.0%
COMPUTERS AND INTERNET USE		
Total households	9,676	100.0%
With a computer	5,841	60.4%
With a broadband Internet subscription	5,254	54.3%

DP03: SELECTED ECONOMIC CHARACTERISTICS

2017 American Community Survey, 5-Year Estimates

Hampshire County

Subject	Estimate	Percent
EMPLOYMENT STATUS		
Population 16 years and over	19,346	100.0%
In labor force	9,828	50.8%
Civilian labor force	9,828	50.8%
Employed	9,270	47.9%
Unemployed	558	2.9%
Armed Forces	0	0.0%
Not in labor force	9,518	49.2%
Civilian labor force	9,828	100.0%
Unemployment Rate	(X)	5.7%
Females 16 years and over	9,498	100.0%
In labor force	4,361	45.9%
Civilian labor force	4,361	45.9%
Employed	4,120	43.4%
Own children of the HH-er under 6 years	1,402	100.0%
All parents in family in labor force	689	49.1%
Own children of the HH-er 6 to 17 years	2,955	100.0%
All parents in family in labor force	1,824	61.7%
COMMUTING TO WORK		
Workers 16 years and over	9,146	100.0%
Car, truck, or van -- drove alone	7,278	79.6%
Car, truck, or van -- carpooled	1,308	14.3%
Public transportation (excl. taxicab)	25	0.3%
Walked	252	2.8%
Other means	35	0.4%
Worked at home	248	2.7%
Mean travel time to work (minutes)	37.0	(X)
OCCUPATION		
Civilian employed pop. 16 years & over	9,270	100.0%
Mngmt, business, science, & arts occup.	2,317	25.0%
Service occupations	1,480	16.0%
Sales and office occupations	1,783	19.2%
Nat. resources, construction, maintenance	1,680	18.1%
Prod., transp., & material moving occ.	2,010	21.7%
INDUSTRY		
Civilian employed pop. 16 years & over	9,270	100.0%
Ag., forestry, fishing & hunting, & mining	460	5.0%
Construction	1,024	11.0%
Manufacturing	1,308	14.1%
Wholesale trade	221	2.4%
Retail trade	1,207	13.0%
Transp. and warehousing, and utilities	361	3.9%
Information	61	0.7%
Fin. & ins. & real estate & rental-leasing	222	2.4%
Profess., scientific, mngmt, admin., & waste management services	462	5.0%
Educ. Serv. & health care & soc. assistance	2,273	24.5%
Arts, entert., rec., accom., & food services	413	4.5%
Other services, except public admin.	710	7.7%
Public administration	548	5.9%

Subject	Estimate	Percent
CLASS OF WORKER		
Civilian employed pop. 16 years & over	9,270	100.0%
Private wage and salary workers	6,909	74.5%
Government workers	1,539	16.6%
Self-emp. in own not incorp. workers	755	8.1%
Unpaid family workers	67	0.7%
INCOME AND BENEFITS (IN 2017 INFLATION-ADJUSTED DOLLARS)		
Total households	9,676	100.0%
Less than \$10,000	742	7.7%
\$10,000 to \$14,999	834	8.6%
\$15,000 to \$24,999	1,545	16.0%
\$25,000 to \$34,999	1,499	15.5%
\$35,000 to \$49,999	1,400	14.5%
\$50,000 to \$74,999	1,815	18.8%
\$75,000 to \$99,999	813	8.4%
\$100,000 to \$149,999	737	7.6%
\$150,000 to \$199,999	248	2.6%
\$200,000 or more	43	0.4%
Median household income (dollars)	36,575	(X)
Mean household income (dollars)	48,603	(X)
With earnings	6,190	64.0%
Mean earnings (dollars)	51,784	(X)
With Social Security	4,231	43.7%
Mean Social Security income (dollars)	17,028	(X)
With retirement income	2,249	23.2%
Mean retirement income (dollars)	21,269	(X)
With Supplemental Security Income	685	7.1%
Mean Supplemental Security Income (\$)	9,124	(X)
With cash public assistance income	382	3.9%
Mean cash public assistance income (\$)	5,837	(X)
With Food Stamp/SNAP in the past 12 mo.	1,316	13.6%
Families	5,552	100.0%
Less than \$10,000	129	2.3%
\$10,000 to \$14,999	222	4.0%
\$15,000 to \$24,999	638	11.5%
\$25,000 to \$34,999	747	13.5%
\$35,000 to \$49,999	942	17.0%
\$50,000 to \$74,999	1,321	23.8%
\$75,000 to \$99,999	699	12.6%
\$100,000 to \$149,999	624	11.2%
\$150,000 to \$199,999	187	3.4%
\$200,000 or more	43	0.8%
Median family income (dollars)	51,195	(X)
Mean family income (dollars)	60,679	(X)
Per capita income (dollars)	21,771	(X)
Nonfamily households	4,124	4,124
Median nonfamily income (dollars)	23,034	(X)
Mean nonfamily income (dollars)	29,641	(X)
Median earnings for workers (dollars)	27,244	(X)
Median earnings for male full-time (\$)	40,882	(X)
Median earnings for female full-time (\$)	30,663	(X)

Source: 2017 American Community Survey, 5 Year Estimates

U.S. Census Bureau

DP03: SELECTED ECONOMIC CHARACTERISTICS (continued)

2017 American Community Survey, 5-Year Estimates

Hampshire County

Subject	Estimate	Percent
HEALTH INSURANCE COVERAGE		
Civilian noninstitutionalized population	22,924	100.0%
With health insurance coverage	20,688	90.2%
With private health insurance	12,798	55.8%
With public coverage	11,416	49.8%
No health insurance coverage	2,236	9.8%
Civilian noninstitutionalized pop. < 18 yrs	4,822	100.0%
No health insurance coverage	153	3.2%
Civilian noninst. population 18-64 years	13,447	100.0%
In labor force:	9,089	9,089
Employed:	8,565	8,565
With health insurance coverage	7,102	82.9%
With private health insurance	6,207	72.5%
With public coverage	1,131	13.2%
No health insurance coverage	1,463	17.1%
Unemployed:	524	524
With health insurance coverage	396	75.6%
With private health insurance	100	19.1%
With public coverage	300	57.3%
No health insurance coverage	128	24.4%
Not in labor force:	4,358	4,358
With health insurance coverage	3,866	88.7%
With private health insurance	1,779	40.8%
With public coverage	2,568	58.9%
No health insurance coverage	492	11.3%

Subject	Estimate	Percent
PERCENTAGE OF FAMILIES AND PEOPLE WHOSE INCOME IN THE PAST 12 MONTHS IS BELOW THE POVERTY LEVEL		
All families	(X)	11.0%
With related children of the HH-er < 18 yrs	(X)	22.2%
With related children of the HH-er < 5 yrs	(X)	31.7%
Married couple families	(X)	7.8%
With related children of the HH-er < 18 yrs	(X)	17.8%
With related children of the HH-er < 5 yrs	(X)	17.0%
Families w/ female householder, no husband	(X)	23.4%
With related children of the HH-er < 18 yrs	(X)	29.9%
With related children of the HH-er < 5 yrs	(X)	58.2%
	0	0
All people	(X)	16.9%
Under 18 years	(X)	28.6%
Related children of the HH-er under 18 yrs	(X)	28.1%
Related children of the HH-er < 5 yrs	(X)	41.9%
Related children of the HH-er 5-17 yrs	(X)	23.8%
18 years and over	(X)	14.1%
18 to 64 years	(X)	15.3%
65 years and over	(X)	10.4%
People in families	(X)	13.7%
Unrelated individuals 15 years and over	(X)	27.6%

DP04: SELECTED HOUSING CHARACTERISTICS

2017 American Community Survey, 5-Year Estimates

Hampshire County

Subject	Estimate	Percent
HOUSING OCCUPANCY		
Total housing units	13,936	100.0%
Occupied housing units	9,676	69.4%
Vacant housing units	4,260	30.6%
Homeowner vacancy rate	4.4	(X)
Rental vacancy rate	3.7	(X)
UNITS IN STRUCTURE		
Total housing units	13,936	100.0%
1-unit, detached	10,688	76.7%
1-unit, attached	85	0.6%
2 units	79	0.6%
3 or 4 units	133	1.0%
5 to 9 units	303	2.2%
10 to 19 units	160	1.1%
20 or more units	63	0.5%
Mobile home	2,425	17.4%
Boat, RV, van, etc.	0	0.0%
YEAR STRUCTURE BUILT		
Total housing units	13,936	100.0%
Built 2014 or later	72	0.5%
Built 2010 to 2013	70	0.5%
Built 2000 to 2009	1,894	13.6%
Built 1990 to 1999	2,390	17.1%
Built 1980 to 1989	2,258	16.2%
Built 1970 to 1979	2,818	20.2%
Built 1960 to 1969	1,602	11.5%
Built 1950 to 1959	762	5.5%
Built 1940 to 1949	767	5.5%
Built 1939 or earlier	1,303	9.3%
ROOMS		
Total housing units	13,936	100.0%
1 room	319	2.3%
2 rooms	274	2.0%
3 rooms	813	5.8%
4 rooms	3,043	21.8%
5 rooms	3,981	28.6%
6 rooms	2,169	15.6%
7 rooms	1,498	10.7%
8 rooms	888	6.4%
9 rooms or more	951	6.8%
Median rooms	5.1	(X)
BEDROOMS		
Total housing units	13,936	100.0%
No bedroom	319	2.3%
1 bedroom	1,259	9.0%
2 bedrooms	4,114	29.5%
3 bedrooms	6,788	48.7%
4 bedrooms	1,129	8.1%
5 or more bedrooms	327	2.3%

Subject	Estimate	Percent
HOUSING TENURE		
Occupied housing units	9,676	100.0%
Owner-occupied	6,244	64.5%
Renter-occupied	3,432	35.5%
Average household size of owner-occupied unit	2.66	(X)
Average household size of renter-occupied unit	1.81	(X)
YEAR HOUSEHOLDER MOVED INTO UNIT		
Occupied housing units	9,676	100.0%
Moved in 2015 or later	591	6.1%
Moved in 2010 to 2014	2,689	27.8%
Moved in 2000 to 2009	2,864	29.6%
Moved in 1990 to 1999	1,595	16.5%
Moved in 1980 to 1989	873	9.0%
Moved in 1979 and earlier	1,064	11.0%
VEHICLES AVAILABLE		
Occupied housing units	9,676	100.0%
No vehicles available	634	6.6%
1 vehicle available	3,624	37.5%
2 vehicles available	3,027	31.3%
3 or more vehicles available	2,391	24.7%
HOUSE HEATING FUEL		
Occupied housing units	9,676	100.0%
Utility gas	230	2.4%
Bottled, tank, or LP gas	471	4.9%
Electricity	4,700	48.6%
Fuel oil, kerosene, etc.	1,084	11.2%
Coal or coke	14	0.1%
Wood	2,937	30.4%
Solar energy	0	0.0%
Other fuel	240	2.5%
No fuel used	0	0.0%
SELECTED CHARACTERISTICS		
Occupied housing units	9,676	100.0%
Lacking complete plumbing facilities	84	0.9%
Lacking complete kitchen facilities	43	0.4%
No telephone service available	1,118	11.6%
OCCUPANTS PER ROOM		
Occupied housing units	9,676	100.0%
1.00 or less	9,474	97.9%
1.01 to 1.50	194	2.0%
1.51 or more	8	0.1%

DP04: SELECTED HOUSING CHARACTERISTICS (continued)

2017 American Community Survey, 5-Year Estimates

Hampshire County

Subject	Estimate	Percent
VALUE		
Owner-occupied units	6,244	100.0%
Less than \$50,000	791	12.7%
\$50,000 to \$99,999	1,434	23.0%
\$100,000 to \$149,999	1,170	18.7%
\$150,000 to \$199,999	1,212	19.4%
\$200,000 to \$299,999	1,109	17.8%
\$300,000 to \$499,999	417	6.7%
\$500,000 to \$999,999	90	1.4%
\$1,000,000 or more	21	0.3%
Median (dollars)	136,700	(X)
MORTGAGE STATUS		
Owner-occupied units	6,244	100.0%
Housing units with a mortgage	2,996	48.0%
Housing units without a mortgage	3,248	52.0%
SELECTED MONTHLY OWNER COSTS (SMOC)		
Housing units with a mortgage	2,996	100.0%
Less than \$500	109	3.6%
\$500 to \$999	1,271	42.4%
\$1,000 to \$1,499	1,138	38.0%
\$1,500 to \$1,999	348	11.6%
\$2,000 to \$2,499	79	2.6%
\$2,500 to \$2,999	26	0.9%
\$3,000 or more	25	0.8%
Median (dollars)	1,044	(X)
Housing units without a mortgage		
Less than \$250	1,427	43.9%
\$250 to \$399	1,069	32.9%
\$400 to \$599	524	16.1%
\$600 to \$799	181	5.6%
\$800 to \$999	39	1.2%
\$1,000 or more	8	0.2%
Median (dollars)	271	(X)
SELECTED MONTHLY OWNER COSTS AS A PERCENTAGE OF HOUSEHOLD INCOME (SMOCAPI)		
Housing unit with a mortgage (excluding units SMOCAP cannot be computed)	2,996	100.0%
Less than 20.0 percent	1,360	45.4%
20.0 to 24.9 percent	405	13.5%
25.0 to 29.9 percent	411	13.7%
30.0 to 34.9 percent	166	5.5%
35.0 percent or more	654	21.8%
Not computed	0	(X)

Subject	Estimate	Percent
Housing unit without a mortgage (excl. units SMOCAP cannot be computed)	3,171	100.0%
Less than 10.0 percent	1,791	56.5%
10.0 to 14.9 percent	521	16.4%
15.0 to 19.9 percent	305	9.6%
20.0 to 24.9 percent	133	4.2%
25.0 to 29.9 percent	167	5.3%
30.0 to 34.9 percent	62	2.0%
35.0 percent or more	192	6.1%
Not computed	77	(X)
GROSS RENT		
Occupied units paying rent	2,362	100.0%
Less than \$500	880	37.3%
\$500 to \$999	1,336	56.6%
\$1,000 to \$1,499	146	6.2%
\$1,500 to \$1,999	0	0.0%
\$2,000 to \$2,499	0	0.0%
\$2,500 to \$2,999	0	0.0%
\$3,000 or more	0	0.0%
Median (dollars)	594	(X)
No rent paid	1,070	(X)
GROSS RENT AS A PERCENTAGE OF HOUSEHOLD INCOME (GRAPI)		
Occupied units paying rent (excluding units where GRAPI can't be computed)	2,272	100.0%
Less than 15.0 percent	446	19.6%
15.0 to 19.9 percent	327	14.4%
20.0 to 24.9 percent	283	12.5%
25.0 to 29.9 percent	251	11.0%
30.0 to 34.9 percent	207	9.1%
35.0 percent or more	758	33.4%
Not computed	1,160	(X)

DP05: ACS DEMOGRAPHIC AND HOUSING ESTIMATES

2017 American Community Survey, 5-Year Estimates

Hampshire County

Subject	Estimate	Percent
SEX AND AGE		
Total population	23,412	100.0%
Male	12,081	51.6%
Female	11,331	48.4%
Under 5 years	1,075	4.6%
5 to 9 years	1,497	6.4%
10 to 14 years	1,195	5.1%
15 to 19 years	1,426	6.1%
20 to 24 years	1,225	5.2%
25 to 34 years	2,342	10.0%
35 to 44 years	2,712	11.6%
45 to 54 years	3,441	14.7%
55 to 59 years	1,688	7.2%
60 to 64 years	2,075	8.9%
65 to 74 years	2,966	12.7%
75 to 84 years	1,250	5.3%
85 years and over	520	2.2%
Median age (years)	45.4	(X)
Under 18 years	4,701	20.1%
16 years and over	19,346	82.6%
18 years and over	18,711	79.9%
21 years and over	17,982	76.8%
62 years and over	6,224	26.6%
65 years and over	4,736	20.2%
18 years and over	18,711	100.0%
Male	9,553	51.1%
Female	9,158	48.9%
65 years and over	4,736	100.0%
Male	2,314	48.9%
Female	2,422	51.1%
RACE		
Total population	23,412	100.0%
One race	23,182	99.0%
Two or more races	230	1.0%
One race	23,182	99.0%
White	22,721	97.0%
Black or African American	280	1.2%
American Indian and Alaska Native	109	0.5%
Cherokee tribal grouping	105	0.4%
Chippewa tribal grouping	0	0.0%
Navajo tribal grouping	0	0.0%
Sioux tribal grouping	0	0.0%
Asian	44	0.2%
Asian Indian	0	0.0%
Chinese	0	0.0%

Subject	Estimate	Percent
Filipino	0	0.0%
Japanese	0	0.0%
Korean	44	0.2%
Vietnamese	0	0.0%
Other Asian	0	0.0%
Native Hawaiian & Other Pacific Islander	0	0.0%
Native Hawaiian	0	0.0%
Guamanian or Chamorro	0	0.0%
Samoan	0	0.0%
Other Pacific Islander	0	0.0%
Some other race	28	0.1%
Two or more races	230	1.0%
White & Black or African American	230	1.0%
White & Amer. Indian & Alaska Native	0	0.0%
White and Asian	0	0.0%
Black or African American and American Indian & Alaska Native	0	0.0%
Race alone or in combination with one or more other races		
Total population	23,412	100.0%
White	22,951	98.0%
Black or African American	510	2.2%
American Indian and Alaska Native	109	0.5%
Asian	44	0.2%
Nat. Hawaiian & Other Pacific Islander	0	0.0%
Some other race	28	0.1%
HISPANIC OR LATINO & RACE		
Total population	23,412	100.0%
Hispanic or Latino (of any race)	311	1.3%
Mexican	214	0.9%
Puerto Rican	60	0.3%
Cuban	0	0.0%
Other Hispanic or Latino	37	0.2%
Not Hispanic or Latino	23,101	98.7%
White alone	22,461	95.9%
Black or African Amer. alone	257	1.1%
Amer. Indian & Alaska Nat. alone	109	0.5%
Asian alone	44	0.2%
Nat. Hawaiian & Other Pacific Islander alone	0	0.0%
Some other race alone	0	0.0%
Two or more races	230	1.0%
Two races including Some other race	0	0.0%
Two races excluding Some other race, and Three or more races	230	1.0%
Total housing units	13,936	(X)
CITIZEN, VOTING AGE POPULATION		
Citizen, 18 and over population	18,648	100.0%
Male	9,504	51.0%
Female	9,144	49.0%

West Virginia University
Bureau of Business and Economic Research
Labor Force Statistics

Hampshire County, West Virginia, and the United States

Hampshire County	1992	1993	1994	1995	1996	1997	1998	1999	2000	2001	2002	2003	2004
Civilian Labor Force	7,601	7,631	7,540	7,669	8,073	8,413	8,742	8,724	9,351	9,331	9,110	9,154	9,274
Employment	6,786	6,962	7,198	7,359	7,699	7,930	8,214	8,310	9,046	8,989	8,682	8,690	8,846
Unemployment	815	669	342	310	374	483	528	414	305	342	428	464	428
Unemployment Rate	10.7	8.8	4.5	4.0	4.6	5.7	6.0	4.7	3.3	3.7	4.7	5.1	4.6

Hampshire County	2005	2006	2007	2008	2009	2010	2011	2012	2013	2014	2015	2016	2017
Civilian Labor Force	9,403	9,817	9,693	9,456	9,290	9,765	9,800	9,736	9,572	9,407	9,603	9,883	10,144
Employment	9,013	9,427	9,343	9,050	8,532	8,877	8,934	8,963	8,901	8,809	9,064	9,453	9,745
Unemployment	390	390	350	406	758	888	866	773	671	598	539	430	399
Unemployment Rate	4.1	4.0	3.6	4.3	8.2	9.1	8.8	7.9	7.0	6.4	5.6	4.4	3.9

West Virginia	1992	1993	1994	1995	1996	1997	1998	1999	2000	2001	2002	2003	2004
Civilian Labor Force	778,882	779,810	782,507	784,567	795,409	796,507	795,145	804,343	809,063	809,128	799,998	786,552	783,658
Employment	690,770	697,021	713,372	722,870	735,701	741,865	742,528	752,379	764,711	768,661	752,548	738,990	741,890
Unemployment	88,112	82,789	69,135	61,697	59,708	54,642	52,617	51,964	44,352	40,467	47,450	47,562	41,768
Unemployment Rate	11.3	10.6	8.8	7.9	7.5	6.9	6.6	6.5	5.5	5.0	5.9	6.0	5.3

West Virginia	2005	2006	2007	2008	2009	2010	2011	2012	2013	2014	2015	2016	2017
Civilian Labor Force	790,982	806,168	811,160	812,905	814,027	811,125	807,021	807,917	798,530	787,845	780,428	781,600	778,821
Employment	750,561	766,399	773,990	777,560	751,165	740,910	741,972	747,384	744,410	735,511	727,758	733,980	738,309
Unemployment	40,421	39,769	37,170	35,345	62,862	70,215	65,049	60,533	54,120	52,334	52,670	47,620	40,512
Unemployment Rate	5.1	4.9	4.6	4.3	7.7	8.7	8.1	7.5	6.8	6.6	6.7	6.1	5.2

United States	1992	1993	1994	1995	1996	1997	1998	1999	2000	2001	2002	2003	2004
Civilian LF ('000)	128,105	129,200	131,056	132,304	133,943	136,297	137,673	139,368	142,583	143,734	144,863	146,510	147,401
Employment ('000)	118,492	120,259	123,060	124,900	126,708	129,558	131,463	133,488	136,891	136,933	136,485	137,736	139,252
Unemployment ('000)	9,613	8,940	7,996	7,404	7,236	6,739	6,210	5,880	5,692	6,801	8,378	8,774	8,149
Unemployment Rate	7.5	6.9	6.1	5.6	5.4	4.9	4.5	4.2	4.0	4.7	5.8	6.0	5.5

United States	2005	2006	2007	2008	2009	2010	2011	2012	2013	2014	2015	2016	2017
Civilian LF ('000)	149,320	151,428	153,124	154,287	154,142	153,889	153,617	154,975	155,389	155,922	157,130	159,187	160,320
Employment ('000)	141,730	144,427	146,047	145,362	139,877	139,064	139,869	142,469	143,929	146,305	148,834	151,436	153,337
Unemployment ('000)	7,591	7,001	7,078	8,924	14,265	14,825	13,747	12,506	11,460	9,617	8,296	7,751	6,982
Unemployment Rate	5.1	4.6	4.6	5.8	9.3	9.6	8.9	8.1	7.4	6.2	5.3	4.9	4.4

Personal Income by Major Source and Earnings by Detailed Industry**Hampshire County**

	1969	1970	1971	1972	1973	1974	1975
Income by place of residence (\$000)							
Personal income	25,387	27,759	31,672	35,452	41,285	47,797	51,475
Population (persons) 2/	12,138	11,712	11,825	12,620	12,764	12,934	13,308
Per capita personal income (dollars)	2,092	2,370	2,678	2,809	3,234	3,695	3,868
Derivation of personal income (\$000)							
Earnings by place of work	15,141	16,512	19,000	20,345	24,053	26,905	27,045
less: Contributions for government social insurance 3/	1,048	1,194	1,462	1,607	2,057	2,392	2,552
Employee & self-employed contrib. for gov. social insurance	493	546	646	713	894	1,024	1,113
Employer contributions for government social insurance	555	648	816	894	1,163	1,368	1,439
plus: Adjustment for residence 4/	4,684	4,810	5,290	6,640	7,591	9,555	10,701
equals: Net earnings by place of residence	18,777	20,128	22,828	25,378	29,587	34,068	35,194
plus: Dividends, interest, and rent 5/	3,101	3,615	4,125	4,771	5,708	6,578	7,516
plus: Personal current transfer receipts	3,509	4,016	4,719	5,303	5,990	7,151	8,765
Earnings by place of work (\$000)							
Components of earnings							
Wages and salaries	10,144	11,582	13,598	13,887	15,956	17,347	18,180
Supplements to wages and salaries	1,244	1,472	1,852	1,989	2,378	2,692	2,837
Employer contrib. for employee pension & insurance funds 6/	689	824	1,036	1,095	1,215	1,324	1,398
Employer contributions for government social insurance	555	648	816	894	1,163	1,368	1,439
Proprietors' income 7/	3,753	3,458	3,550	4,469	5,719	6,866	6,028
Farm proprietors' income	578	132	21	593	1,541	2,237	481
Nonfarm proprietors' income	3,175	3,326	3,529	3,876	4,178	4,629	5,547
Earnings by industry (\$000)							
Farm earnings	1,366	1,027	994	1,504	2,864	3,549	1,440
Nonfarm earnings	13,775	15,485	18,006	18,841	21,189	23,356	25,605
Private nonfarm earnings	9,835	11,218	13,518	14,115	15,861	17,560	18,952
Agricultural services, forestry, and fishing	341	333	181	690	333	256	260
Agricultural services	(D)	(D)	(D)	(D)	(D)	(D)	(D)
Forestry and fishing	(D)	(D)	(D)	(D)	(D)	(D)	(D)
Forestry	(D)	(D)	(D)	(D)	(D)	(D)	(D)
Fishing	0	0	0	0	0	0	0

Personal Income by Major Source and Earnings by Detailed Industry**Hampshire County**

	1969	1970	1971	1972	1973	1974	1975
Mining	6	37	116	91	515	471	209
Metal mining	0	0	0	0	0	0	0
Coal mining	0	4	3	2	3	13	8
Oil and gas extraction	(D)	(D)	(D)	(D)	(D)	(D)	(D)
Nonmetallic minerals, except fuels	(D)	(D)	(D)	(D)	(D)	(D)	(D)
Construction	512	964	2,073	1,776	2,082	1,688	1,796
General building contractors	216	362	781	296	584	402	337
Heavy construction contractors	25	90	418	460	390	358	544
Special trade contractors	271	512	874	1,020	1,108	928	915
Manufacturing	3,082	3,138	3,296	3,192	3,518	4,924	5,131
Durable goods manufacturing	(D)	(D)	(D)	(D)	(D)	(D)	(D)
Lumber and wood products	963	1,162	1,301	904	998	1,869	2,042
Furniture and fixtures	0	0	0	0	0	0	0
Stone, clay, and glass products	(D)	(D)	(D)	(D)	(D)	(D)	(D)
Primary metal industries	0	0	0	0	0	0	0
Fabricated metal products	0	0	0	0	0	0	0
Industrial machinery and equipment	0	0	0	0	0	0	0
Electronic and other electric equipment	64	0	0	0	0	0	0
Motor vehicles and equipment	0	0	0	0	0	0	0
Other transportation equipment	0	0	0	0	0	0	0
Instruments and related products	0	0	0	0	0	0	0
Miscellaneous manufacturing industries	0	0	0	0	0	0	0
Ordnance 8/	0	0	0	0	0	0	(NA)
Nondurable goods manufacturing	(D)	(D)	(D)	(D)	(D)	(D)	(D)
Food and kindred products	155	66	49	0	0	0	0
Tobacco products	0	0	0	0	0	0	0
Textile mill products	0	0	0	0	0	0	0
Apparel and other textile products	(D)	(D)	(D)	(D)	(D)	(D)	(D)
Paper and allied products	0	0	0	0	0	0	0
Printing and publishing	39	43	44	46	50	49	46
Chemicals and allied products	238	0	0	0	0	0	0
Petroleum and coal products	0	0	0	0	0	0	0
Rubber and miscellaneous plastics products	0	0	0	0	0	0	0
Leather and leather products	(D)	(D)	(D)	(D)	(D)	(D)	(D)

Personal Income by Major Source and Earnings by Detailed Industry**Hampshire County**

	1969	1970	1971	1972	1973	1974	1975
Transportation and public utilities	1,642	2,107	2,727	2,562	3,076	3,451	4,098
Railroad transportation	(D)	(D)	(D)	(D)	(D)	(D)	(D)
Trucking and warehousing	394	401	467	514	628	771	1,395
Water transportation	0	0	0	0	0	0	0
Other transportation	32	32	35	56	65	116	118
Local and interurban passenger transit	0	0	0	4	4	8	13
Transportation by air	0	0	0	0	0	0	0
Pipelines, except natural gas	0	0	0	0	0	0	0
Transportation services	32	32	35	52	61	108	105
Communications	243	624	1,128	803	1,161	1,182	1,115
Electric, gas, and sanitary services	(D)	(D)	(D)	(D)	(D)	(D)	(D)
Wholesale trade	292	469	506	635	660	767	1,079
Retail trade	1,789	1,818	2,155	2,308	2,487	2,705	2,789
Building materials and garden equipment	126	150	212	242	306	326	316
General merchandise stores	143	162	172	246	230	292	194
Food stores	376	367	441	507	540	575	735
Automotive dealers and service stations	589	537	600	631	678	712	764
Apparel and accessory stores	32	36	28	30	31	48	55
Home furniture and furnishings stores	101	155	212	205	222	200	215
Eating and drinking places	141	150	207	182	188	169	276
Miscellaneous retail	281	261	283	265	292	383	234
Finance, insurance, and real estate	472	491	518	670	693	759	885
Depository and nondepository institutions	(D)	(D)	(D)	(D)	(D)	(D)	(D)
Other finance, insurance, and real estate	(D)	(D)	(D)	(D)	(D)	(D)	(D)
Security and commodity brokers	0	0	0	0	0	0	0
Insurance carriers	(D)	(D)	(D)	(D)	(D)	(D)	(D)
Insurance agents, brokers, and services	140	158	165	208	192	173	217
Real estate	32	18	31	89	80	117	149
Combined real estate, insurance, etc. 9/	73	71	67	61	39	29	39
Holding and other investment offices	0	0	0	0	0	0	0
Services	1,699	1,861	1,946	2,191	2,497	2,539	2,705
Hotels and other lodging places	(D)	(D)	(D)	(D)	(D)	(D)	(D)
Personal services	200	211	182	276	278	285	292
Private households	93	101	108	116	129	129	135
Business services	69	75	73	77	114	133	151
Automotive repair, services, and parking	71	76	85	108	174	179	232

Personal Income by Major Source and Earnings by Detailed Industry**Hampshire County**

	1969	1970	1971	1972	1973	1974	1975
Miscellaneous repair services	38	38	41	59	59	61	60
Amusement and recreation services	18	21	18	39	70	50	22
Motion pictures	2	2	3	5	4	2	2
Health services	444	501	502	465	461	403	390
Legal services	84	91	92	108	141	160	167
Educational services	3	9	9	9	10	8	29
Social services 10/	(NA)	(NA)	(NA)	(NA)	(NA)	(NA)	0
Museums, botanical, zoological gardens	0	0	0	0	0	0	0
Membership organizations	(D)	(D)	(D)	(D)	(D)	(D)	(D)
Engineering and management services 11/	(NA)	(NA)	(NA)	(NA)	(NA)	(NA)	(NA)
Miscellaneous services	267	227	252	280	341	335	358
Government and government enterprises	3,940	4,267	4,488	4,726	5,328	5,796	6,653
Federal, civilian	683	849	916	893	1,014	1,066	1,194
Military	90	102	111	136	130	124	141
State and local	3,167	3,316	3,461	3,697	4,184	4,606	5,318
State government	(NA)	(NA)	(NA)	(NA)	(NA)	(NA)	(NA)
Local government	(NA)	(NA)	(NA)	(NA)	(NA)	(NA)	(NA)

Personal Income by Major Source and Earnings by Detailed Industry**Hampshire County**

	1976	1977	1978	1979	1980	1981	1982
Income by place of residence (\$000)							
Personal income	57,069	65,084	75,656	86,372	96,248	108,209	112,400
Population (persons) 2/	13,533	14,012	14,444	14,702	14,905	15,049	15,220
Per capita personal income (dollars)	4,217	4,645	5,238	5,875	6,457	7,190	7,385
Derivation of personal income (\$000)							
Earnings by place of work	28,371	31,746	36,924	41,019	43,263	48,394	47,408
less: Contributions for government social insurance 3/	2,854	3,213	3,704	4,192	4,749	5,789	5,696
Employee & self-employed contrib. for gov. social insurance	1,211	1,311	1,486	1,744	1,968	2,417	2,475
Employer contributions for government social insurance	1,643	1,902	2,218	2,448	2,781	3,372	3,221
plus: Adjustment for residence 4/	13,287	16,088	19,080	22,311	24,990	27,220	27,512
equals: Net earnings by place of residence	38,804	44,621	52,300	59,138	63,504	69,825	69,224
plus: Dividends, interest, and rent 5/	8,377	9,750	11,485	13,743	16,752	20,182	22,541
plus: Personal current transfer receipts	9,888	10,713	11,871	13,491	15,992	18,202	20,635
Earnings by place of work (\$000)							
Components of earnings							
Wages and salaries	20,400	22,918	26,356	29,485	32,446	36,591	35,680
Supplements to wages and salaries	3,180	3,713	4,312	4,797	5,480	6,525	6,645
Employer contrib. for employee pension & insurance funds 6/	1,537	1,811	2,094	2,349	2,699	3,153	3,424
Employer contributions for government social insurance	1,643	1,902	2,218	2,448	2,781	3,372	3,221
Proprietors' income 7/	4,791	5,115	6,256	6,737	5,337	5,278	5,083
Farm proprietors' income	-983	-580	416	521	-1,130	-2,177	-2,101
Nonfarm proprietors' income	5,774	5,695	5,840	6,216	6,467	7,455	7,184
Earnings by industry (\$000)							
Farm earnings	406	669	2,375	2,636	1,038	-97	210
Nonfarm earnings	27,965	31,077	34,549	38,383	42,225	48,491	47,198
Private nonfarm earnings	20,294	22,358	24,928	26,326	29,671	33,853	31,684
Agricultural services, forestry, and fishing	279	274	313	959	1,116	1,130	499
Agricultural services	(D)	(D)	(D)	(D)	(D)	(D)	502
Forestry and fishing	(D)	(D)	(D)	(D)	(D)	(D)	-3
Forestry	(D)	(D)	(D)	(D)	(D)	(D)	-3
Fishing	0	0	0	0	0	0	0

Personal Income by Major Source and Earnings by Detailed Industry**Hampshire County**

	1976	1977	1978	1979	1980	1981	1982
Mining	172	238	299	385	424	507	434
Metal mining	0	0	0	0	0	0	0
Coal mining	2	8	15	11	3	5	6
Oil and gas extraction	(D)	(D)	(D)	(D)	(D)	(D)	(D)
Nonmetallic minerals, except fuels	(D)	(D)	(D)	(D)	(D)	(D)	(D)
Construction	1,926	1,943	3,103	2,686	2,421	2,500	2,192
General building contractors	427	495	841	591	510	512	468
Heavy construction contractors	407	124	496	856	258	88	142
Special trade contractors	1,092	1,324	1,766	1,239	1,653	1,900	1,582
Manufacturing	5,208	6,613	6,624	5,503	7,186	9,639	8,837
Durable goods manufacturing	(D)	(D)	(D)	(D)	(D)	(D)	(D)
Lumber and wood products	1,776	1,964	106	171	360	3,024	3,160
Furniture and fixtures	0	0	0	0	0	0	0
Stone, clay, and glass products	(D)	(D)	(D)	(D)	(D)	(D)	(D)
Primary metal industries	0	0	0	0	0	0	0
Fabricated metal products	0	0	0	0	0	0	0
Industrial machinery and equipment	0	0	0	0	0	0	0
Electronic and other electric equipment	0	0	0	0	0	0	0
Motor vehicles and equipment	0	0	0	0	0	0	0
Other transportation equipment	0	0	0	0	0	0	0
Instruments and related products	0	0	0	0	0	0	0
Miscellaneous manufacturing industries	0	0	0	0	0	0	0
Ordnance 8/	(NA)	(NA)	(NA)	(NA)	(NA)	(NA)	(NA)
Nondurable goods manufacturing	(D)	(D)	(D)	(D)	(D)	(D)	(D)
Food and kindred products	0	0	0	0	0	494	(D)
Tobacco products	0	0	0	0	0	0	0
Textile mill products	0	0	0	3	0	0	0
Apparel and other textile products	(D)	(D)	(D)	(D)	(D)	(D)	(D)
Paper and allied products	0	0	0	0	0	0	0
Printing and publishing	52	84	126	137	108	142	141
Chemicals and allied products	0	0	1,057	0	1,063	0	(D)
Petroleum and coal products	0	0	0	0	0	0	0
Rubber and miscellaneous plastics products	0	0	0	0	0	0	0
Leather and leather products	(D)	(D)	(D)	(D)	(D)	(D)	(D)

Personal Income by Major Source and Earnings by Detailed Industry**Hampshire County**

	1976	1977	1978	1979	1980	1981	1982
Transportation and public utilities	4,186	4,152	4,455	5,083	5,256	5,924	6,056
Railroad transportation	(D)	(D)	(D)	(D)	(D)	(D)	(D)
Trucking and warehousing	1,333	1,040	1,094	1,268	1,038	1,181	1,032
Water transportation	0	0	0	0	0	0	0
Other transportation	72	156	161	105	7	45	58
Local and interurban passenger transit	4	7	12	13	7	0	0
Transportation by air	0	0	0	0	0	0	0
Pipelines, except natural gas	0	0	0	0	0	0	0
Transportation services	68	149	149	92	0	45	58
Communications	1,232	1,277	1,301	1,618	1,855	2,017	2,238
Electric, gas, and sanitary services	(D)	(D)	(D)	(D)	(D)	(D)	(D)
Wholesale trade	1,159	1,095	1,190	1,780	2,123	2,227	1,538
Retail trade	3,134	3,394	3,554	3,870	4,067	4,322	4,414
Building materials and garden equipment	332	378	429	556	339	554	666
General merchandise stores	168	184	194	261	199	185	135
Food stores	889	973	919	966	1,390	1,489	1,333
Automotive dealers and service stations	815	900	1,034	1,058	1,072	1,047	1,111
Apparel and accessory stores	56	69	71	74	81	78	112
Home furniture and furnishings stores	279	240	261	212	269	283	270
Eating and drinking places	279	327	377	421	437	409	451
Miscellaneous retail	316	323	269	322	280	277	336
Finance, insurance, and real estate	1,050	1,135	1,289	1,434	1,559	1,476	1,414
Depository and nondepository institutions	(D)	(D)	(D)	(D)	(D)	(D)	(D)
Other finance, insurance, and real estate	(D)	(D)	(D)	(D)	(D)	(D)	(D)
Security and commodity brokers	0	0	0	0	0	0	0
Insurance carriers	(D)	(D)	(D)	(D)	(D)	(D)	(D)
Insurance agents, brokers, and services	249	261	288	278	296	300	267
Real estate	219	242	279	303	315	182	103
Combined real estate, insurance, etc. 9/	28	23	32	38	37	9	-15
Holding and other investment offices	0	0	0	0	0	6	0
Services	3,180	3,514	4,101	4,626	5,519	6,128	6,300
Hotels and other lodging places	(D)	(D)	(D)	(D)	(D)	(D)	(D)
Personal services	309	286	366	365	498	557	601
Private households	163	186	213	213	217	192	170
Business services	164	207	206	221	254	251	290
Automotive repair, services, and parking	283	243	316	390	532	498	459

Personal Income by Major Source and Earnings by Detailed Industry**Hampshire County**

	1976	1977	1978	1979	1980	1981	1982
Miscellaneous repair services	61	66	74	76	97	78	90
Amusement and recreation services	27	63	87	90	80	71	14
Motion pictures	9	11	10	9	18	22	(D)
Health services	486	562	645	719	947	1,276	1,444
Legal services	176	232	314	369	417	379	359
Educational services	29	28	31	36	38	45	41
Social services 10/	0	0	0	0	0	174	192
Museums, botanical, zoological gardens	0	0	0	0	0	0	0
Membership organizations	(D)	(D)	(D)	(D)	(D)	(D)	591
Engineering and management services 11/	(NA)	(NA)	(NA)	(NA)	(NA)	(NA)	(NA)
Miscellaneous services	375	418	412	450	485	463	467
Government and government enterprises	7,671	8,719	9,621	12,057	12,554	14,638	15,514
Federal, civilian	1,281	1,223	1,276	1,136	1,209	1,315	1,300
Military	146	157	171	187	196	232	422
State and local	6,244	7,339	8,174	10,734	11,149	13,091	13,792
State government	(NA)	(NA)	(NA)	3,021	1,772	5,489	5,431
Local government	(NA)	(NA)	(NA)	7,713	9,377	7,602	8,361

Personal Income by Major Source and Earnings by Detailed Industry**Hampshire County**

	1983	1984	1985	1986	1987	1988	1989
Income by place of residence (\$000)							
Personal income	118,465	131,011	143,817	154,429	162,185	172,665	186,142
Population (persons) 2/	15,345	15,318	15,344	15,263	15,525	15,843	16,184
Per capita personal income (dollars)	7,720	8,553	9,373	10,118	10,447	10,899	11,502
Derivation of personal income (\$000)							
Earnings by place of work	48,428	54,023	61,563	67,202	68,805	73,089	77,710
less: Contributions for government social insurance 3/	6,000	6,564	7,421	8,104	8,963	9,752	10,544
Employee & self-employed contrib. for gov. social insurance	2,530	2,776	3,272	3,665	4,059	4,394	5,014
Employer contributions for government social insurance	3,470	3,788	4,149	4,439	4,904	5,358	5,530
plus: Adjustment for residence 4/	28,791	31,031	32,771	35,639	39,869	43,272	46,348
equals: Net earnings by place of residence	71,219	78,490	86,913	94,737	99,711	106,609	113,514
plus: Dividends, interest, and rent 5/	24,601	28,193	29,470	31,380	32,712	33,668	37,659
plus: Personal current transfer receipts	22,645	24,328	27,434	28,312	29,762	32,388	34,969
Earnings by place of work (\$000)							
Components of earnings							
Wages and salaries	35,477	37,390	41,634	43,047	45,875	47,647	49,973
Supplements to wages and salaries	7,475	8,249	9,535	10,182	10,968	11,797	12,651
Employer contrib. for employee pension & insurance funds 6/	4,005	4,461	5,386	5,743	6,064	6,439	7,121
Employer contributions for government social insurance	3,470	3,788	4,149	4,439	4,904	5,358	5,530
Proprietors' income 7/	5,476	8,384	10,394	13,973	11,962	13,645	15,086
Farm proprietors' income	-2,202	-936	192	3,190	1,198	1,105	415
Nonfarm proprietors' income	7,678	9,320	10,202	10,783	10,764	12,540	14,671
Earnings by industry (\$000)							
Farm earnings	-10	1,109	2,096	4,832	2,726	2,673	2,015
Nonfarm earnings	48,438	52,914	59,467	62,370	66,079	70,416	75,695
Private nonfarm earnings	32,235	35,398	37,768	40,104	43,368	46,837	50,561
Agricultural services, forestry, and fishing	516	564	665	617	(D)	998	1,009
Agricultural services	468	486	607	573	(D)	989	994
Forestry and fishing	48	78	58	44	-4	9	15
Forestry	48	78	58	44	-4	9	15
Fishing	0	0	0	0	0	0	0

Personal Income by Major Source and Earnings by Detailed Industry**Hampshire County**

	1983	1984	1985	1986	1987	1988	1989
Mining	420	475	561	352	(D)	800	893
Metal mining	0	0	0	0	0	0	0
Coal mining	6	14	24	-159	-998	233	92
Oil and gas extraction	(D)	(D)	(D)	(D)	392	(D)	(D)
Nonmetallic minerals, except fuels	(D)	(D)	(D)	(D)	(D)	(D)	(D)
Construction	2,004	2,794	3,225	3,917	5,589	5,684	6,204
General building contractors	508	656	691	849	(D)	1,971	1,428
Heavy construction contractors	151	196	67	327	(D)	170	695
Special trade contractors	1,345	1,942	2,467	2,741	2,824	3,543	4,081
Manufacturing	8,005	7,274	7,385	7,878	8,919	10,603	8,639
Durable goods manufacturing	(D)	(D)	(D)	2,666	2,761	3,617	4,329
Lumber and wood products	2,359	2,261	2,053	(D)	(D)	(D)	(D)
Furniture and fixtures	0	0	0	0	0	0	0
Stone, clay, and glass products	(D)	(D)	(D)	(D)	(D)	(D)	(D)
Primary metal industries	0	0	0	0	0	0	0
Fabricated metal products	0	0	0	0	0	0	0
Industrial machinery and equipment	0	0	0	0	0	0	0
Electronic and other electric equipment	0	0	0	0	0	0	0
Motor vehicles and equipment	0	0	0	0	0	0	0
Other transportation equipment	0	0	0	0	0	0	0
Instruments and related products	0	0	0	0	0	0	0
Miscellaneous manufacturing industries	0	0	0	0	0	0	0
Ordnance 8/	(NA)	(NA)	(NA)	(NA)	(NA)	(NA)	(NA)
Nondurable goods manufacturing	(D)	(D)	(D)	5,212	6,158	6,986	4,310
Food and kindred products	(D)	(D)	(D)	(D)	(D)	(D)	(D)
Tobacco products	0	0	0	0	0	0	0
Textile mill products	0	0	0	0	0	0	0
Apparel and other textile products	(D)	(D)	(D)	(D)	(D)	(D)	(D)
Paper and allied products	0	0	0	0	0	0	0
Printing and publishing	155	(D)	(D)	(D)	(D)	186	233
Chemicals and allied products	(D)	(D)	(D)	(D)	(D)	(D)	(D)
Petroleum and coal products	0	0	0	0	0	0	0
Rubber and miscellaneous plastics products	0	0	0	0	0	0	0
Leather and leather products	(D)	(D)	(D)	(D)	(D)	(D)	(D)

Personal Income by Major Source and Earnings by Detailed Industry**Hampshire County**

	1983	1984	1985	1986	1987	1988	1989
Transportation and public utilities	6,294	7,326	7,537	7,459	7,046	7,350	7,238
Railroad transportation	(D)	1,278	1,244	1,203	1,096	913	691
Trucking and warehousing	982	1,322	1,341	1,551	1,399	1,880	2,026
Water transportation	0	0	0	0	0	0	0
Other transportation	49	44	49	88	105	54	39
Local and interurban passenger transit	0	0	0	0	0	0	0
Transportation by air	0	0	0	0	0	0	0
Pipelines, except natural gas	0	0	0	0	0	0	0
Transportation services	49	44	49	88	105	54	39
Communications	2,384	(D)	(D)	(D)	(D)	(D)	(D)
Electric, gas, and sanitary services	(D)	(D)	(D)	(D)	(D)	(D)	(D)
Wholesale trade	1,636	1,720	1,929	1,854	2,233	2,283	2,593
Retail trade	4,875	5,610	6,063	6,679	7,160	7,461	8,884
Building materials and garden equipment	612	791	872	910	1,005	941	934
General merchandise stores	96	119	168	235	194	173	345
Food stores	1,362	1,704	1,624	1,625	1,786	2,037	2,304
Automotive dealers and service stations	1,343	1,453	1,661	1,778	2,057	2,239	2,392
Apparel and accessory stores	100	88	82	75	61	27	40
Home furniture and furnishings stores	396	346	399	547	563	485	506
Eating and drinking places	432	409	575	589	640	666	1,374
Miscellaneous retail	534	700	682	920	854	893	989
Finance, insurance, and real estate	1,637	1,813	1,730	1,648	1,354	1,251	3,295
Depository and nondepository institutions	(D)	(D)	(D)	(D)	1,581	(D)	(D)
Other finance, insurance, and real estate	(D)	(D)	(D)	(D)	-227	(D)	(D)
Security and commodity brokers	0	0	0	0	(D)	0	0
Insurance carriers	(D)	(D)	(D)	(D)	(D)	(D)	(D)
Insurance agents, brokers, and services	365	265	286	405	388	544	1,070
Real estate	66	247	24	-289	-791	-1,183	159
Combined real estate, insurance, etc. 9/	0	2	-7	-13	-1	(NA)	(NA)
Holding and other investment offices	10	0	7	11	45	0	1
Services	6,848	7,822	8,673	9,700	10,484	10,407	11,806
Hotels and other lodging places	(D)	(D)	(D)	1,652	(D)	(D)	(D)
Personal services	665	723	818	875	(D)	(D)	(D)
Private households	147	141	116	99	76	58	38
Business services	285	318	485	694	761	1,100	1,678
Automotive repair, services, and parking	612	832	1,010	1,270	1,296	1,052	965

Personal Income by Major Source and Earnings by Detailed Industry**Hampshire County**

	1983	1984	1985	1986	1987	1988	1989
Miscellaneous repair services	189	302	321	391	406	323	217
Amusement and recreation services	69	108	115	160	151	126	136
Motion pictures	(D)	(D)	(D)	18	20	(D)	(D)
Health services	1,627	1,864	1,939	2,172	1,556	1,271	1,196
Legal services	489	552	587	672	679	527	549
Educational services	38	36	33	7	9	10	9
Social services 10/	165	198	(D)	234	1,204	1,610	2,100
Museums, botanical, zoological gardens	0	0	0	0	0	0	0
Membership organizations	583	582	523	564	585	674	810
Engineering and management services 11/	(NA)	(NA)	(NA)	(NA)	(NA)	863	1,047
Miscellaneous services	549	614	768	892	1,053	159	195
Government and government enterprises	16,203	17,516	21,699	22,266	22,711	23,579	25,134
Federal, civilian	1,270	1,369	1,348	1,458	1,429	1,517	1,516
Military	474	480	576	572	624	681	717
State and local	14,459	15,667	19,775	20,236	20,658	21,381	22,901
State government	5,429	5,633	8,730	8,711	8,699	8,299	8,602
Local government	9,030	10,034	11,045	11,525	11,959	13,082	14,299

Personal Income by Major Source and Earnings by Detailed Industry**Hampshire County**

	1990	1991	1992	1993	1994	1995	1996
Income by place of residence (\$000)							
Personal income	201,208	205,552	227,350	241,511	257,308	273,358	292,302
Population (persons) 2/	16,606	17,154	17,537	17,995	18,307	18,608	18,981
Per capita personal income (dollars)	12,117	11,983	12,964	13,421	14,055	14,690	15,400
Derivation of personal income (\$000)							
Earnings by place of work	82,853	85,834	93,199	100,091	105,900	109,876	113,227
less: Contributions for government social insurance 3/	11,114	12,169	13,418	14,713	15,330	16,299	16,818
Employee & self-employed contrib. for gov. social insurance	5,265	5,641	6,043	6,571	7,158	7,680	7,889
Employer contributions for government social insurance	5,849	6,528	7,375	8,142	8,172	8,619	8,929
plus: Adjustment for residence 4/	49,564	45,862	52,591	57,285	64,247	69,010	75,924
equals: Net earnings by place of residence	121,303	119,527	132,372	142,663	154,817	162,587	172,333
plus: Dividends, interest, and rent 5/	40,638	40,609	42,022	42,299	45,144	50,006	53,599
plus: Personal current transfer receipts	39,267	45,416	52,956	56,549	57,347	60,765	66,370
Earnings by place of work (\$000)							
Components of earnings							
Wages and salaries	51,912	56,093	60,651	64,678	67,646	70,666	73,412
Supplements to wages and salaries	13,654	15,251	16,865	18,191	18,623	19,093	19,612
Employer contrib. for employee pension & insurance funds 6/	7,805	8,723	9,490	10,049	10,451	10,474	10,683
Employer contributions for government social insurance	5,849	6,528	7,375	8,142	8,172	8,619	8,929
Proprietors' income 7/	17,287	14,490	15,683	17,222	19,631	20,117	20,203
Farm proprietors' income	308	89	1,512	1,857	2,474	1,740	1,110
Nonfarm proprietors' income	16,979	14,401	14,171	15,365	17,157	18,377	19,093
Earnings by industry (\$000)							
Farm earnings	2,060	1,667	2,969	3,213	3,612	2,800	1,972
Nonfarm earnings	80,793	84,167	90,230	96,878	102,288	107,076	111,255
Private nonfarm earnings	53,205	53,548	60,086	67,571	72,469	75,996	79,035
Agricultural services, forestry, and fishing	2,427	(D)	(D)	3,522	3,888	3,475	3,021
Agricultural services	(D)	(D)	(D)	3,482	3,787	(D)	3,045
Forestry and fishing	(D)	80	34	40	101	(D)	-24
Forestry	(D)	80	34	40	101	(D)	-24
Fishing	0	0	0	0	0	0	0

Personal Income by Major Source and Earnings by Detailed Industry**Hampshire County**

	1990	1991	1992	1993	1994	1995	1996
Mining	864	(D)	(D)	1,126	1,133	1,184	1,214
Metal mining	0	0	0	0	0	0	0
Coal mining	74	142	166	83	49	84	14
Oil and gas extraction	(D)	(D)	(D)	(D)	(D)	(D)	(D)
Nonmetallic minerals, except fuels	(D)	(D)	(D)	(D)	(D)	(D)	(D)
Construction	6,404	5,965	6,504	7,259	8,292	8,011	8,907
General building contractors	1,188	1,084	1,284	1,597	1,813	2,202	1,962
Heavy construction contractors	123	296	274	106	156	126	206
Special trade contractors	5,093	4,585	4,946	5,556	6,323	5,683	6,739
Manufacturing	7,751	7,930	7,868	8,106	7,729	10,275	10,215
Durable goods manufacturing	5,063	5,113	4,893	4,607	5,159	7,852	7,537
Lumber and wood products	4,725	4,612	4,541	4,258	4,608	6,462	5,930
Furniture and fixtures	0	0	0	0	0	(D)	(D)
Stone, clay, and glass products	(D)	(D)	(D)	(D)	(D)	(D)	(D)
Primary metal industries	0	0	0	0	0	0	0
Fabricated metal products	(D)	0	(D)	(D)	(D)	(D)	(D)
Industrial machinery and equipment	0	0	0	0	0	(D)	(D)
Electronic and other electric equipment	0	0	0	0	0	0	0
Motor vehicles and equipment	0	0	0	0	0	0	0
Other transportation equipment	0	0	0	0	0	0	0
Instruments and related products	0	0	0	0	0	0	0
Miscellaneous manufacturing industries	0	(D)	0	0	0	0	0
Ordnance 8/	(NA)	(NA)	(NA)	(NA)	(NA)	(NA)	(NA)
Nondurable goods manufacturing	2,688	2,817	2,975	3,499	2,570	2,423	2,678
Food and kindred products	(D)	0	0	(D)	(D)	0	0
Tobacco products	0	0	0	0	0	0	0
Textile mill products	0	0	0	0	0	0	0
Apparel and other textile products	(D)	(D)	(D)	(D)	(D)	(D)	(D)
Paper and allied products	0	0	0	0	0	0	0
Printing and publishing	(D)	266	253	259	275	(D)	(D)
Chemicals and allied products	(D)	0	0	0	0	0	0
Petroleum and coal products	0	0	0	0	0	0	0
Rubber and miscellaneous plastics products	0	0	0	0	0	0	0
Leather and leather products	(D)	(D)	(D)	(D)	(D)	(D)	(D)

Personal Income by Major Source and Earnings by Detailed Industry**Hampshire County**

	1990	1991	1992	1993	1994	1995	1996
Transportation and public utilities	7,093	7,369	7,742	7,777	8,660	8,251	7,933
Railroad transportation	698	805	896	913	858	(D)	(D)
Trucking and warehousing	1,849	1,823	1,780	1,767	2,395	2,462	2,290
Water transportation	0	0	0	0	0	0	0
Other transportation	27	19	21	25	20	12	181
Local and interurban passenger transit	0	0	0	0	0	0	158
Transportation by air	0	0	0	0	0	0	0
Pipelines, except natural gas	0	0	0	0	0	0	0
Transportation services	27	19	21	25	20	12	23
Communications	(D)	(D)	(D)	(D)	2,409	2,146	1,899
Electric, gas, and sanitary services	(D)	(D)	(D)	(D)	2,978	(D)	(D)
Wholesale trade	2,763	3,271	3,266	3,301	3,546	4,036	4,357
Retail trade	8,823	9,220	9,611	10,937	11,064	11,319	11,629
Building materials and garden equipment	864	873	881	943	1,020	1,088	1,097
General merchandise stores	306	209	277	324	322	315	333
Food stores	2,314	2,585	2,780	2,996	2,805	2,689	2,912
Automotive dealers and service stations	2,212	2,507	2,552	3,026	3,243	3,135	3,062
Apparel and accessory stores	41	42	53	61	47	45	39
Home furniture and furnishings stores	537	367	159	125	106	121	153
Eating and drinking places	1,414	1,499	1,646	1,888	1,883	2,179	2,228
Miscellaneous retail	1,135	1,138	1,263	1,574	1,638	1,747	1,805
Finance, insurance, and real estate	3,958	3,001	3,504	4,348	4,565	4,825	5,226
Depository and nondepository institutions	(D)	(D)	(D)	(D)	(D)	(D)	(D)
Other finance, insurance, and real estate	(D)	(D)	(D)	(D)	(D)	(D)	(D)
Security and commodity brokers	0	0	0	0	0	0	0
Insurance carriers	(D)	(D)	(D)	(D)	(D)	(D)	(D)
Insurance agents, brokers, and services	1,566	529	611	996	863	1,009	1,119
Real estate	147	99	157	230	313	366	528
Combined real estate, insurance, etc. 9/	(NA)	(NA)	(NA)	(NA)	(NA)	(NA)	(NA)
Holding and other investment offices	2	6	0	0	0	0	0
Services	13,122	13,063	17,028	21,195	23,592	24,620	26,533
Hotels and other lodging places	(D)	(D)	(D)	(D)	2,412	2,362	2,206
Personal services	(D)	(D)	(D)	(D)	898	895	867
Private households	19	32	49	68	89	119	141
Business services	2,355	2,156	1,440	1,477	1,552	1,552	1,651
Automotive repair, services, and parking	956	907	788	1,005	1,103	1,284	1,387

Personal Income by Major Source and Earnings by Detailed Industry**Hampshire County**

	1990	1991	1992	1993	1994	1995	1996
Miscellaneous repair services	230	260	326	342	488	630	746
Amusement and recreation services	146	192	185	209	222	167	371
Motion pictures (D)		40	34	80	147	93	101
Health services	1,493	1,551	2,328	5,695	7,083	7,331	8,413
Legal services	630	770	912	899	891	1,032	961
Educational services	35	10	43	45	66	9	10
Social services 10/	2,454	2,611	5,930	6,081	6,217	6,121	6,712
Museums, botanical, zoological gardens	0	0	0	0	0	0	0
Membership organizations	850	863	911	1,011	1,087	1,255	1,317
Engineering and management services 11/	1,058	658	668	748	936	1,399	1,330
Miscellaneous services	248	261	273	336	401	371	320
Government and government enterprises	27,588	30,619	30,144	29,307	29,819	31,080	32,220
Federal, civilian	1,620	1,703	1,864	1,942	1,895	1,781	1,835
Military	798	811	973	979	1,000	994	1,003
State and local	25,170	28,105	27,307	26,386	26,924	28,305	29,382
State government	9,141	10,275	10,609	10,951	11,030	11,839	11,860
Local government	16,029	17,830	16,698	15,435	15,894	16,466	17,522

Personal Income by Major Source and Earnings by Detailed Industry**Hampshire County**

	1997	1998	1999	2000
Income by place of residence (\$000)				
Personal income	309,640	328,016	353,979	392,347
Population (persons) 2/	19,310	19,589	19,896	20,288
Per capita personal income (dollars)	16,035	16,745	17,791	19,339
Derivation of personal income (\$000)				
Earnings by place of work	116,744	123,602	127,179	148,181
less: Contributions for government social insurance 3/	17,276	18,422	18,943	21,630
Employee & self-employed contrib. for gov. social insurance	8,185	8,486	8,751	9,704
Employer contributions for government social insurance	9,091	9,936	10,192	11,926
plus: Adjustment for residence 4/	83,970	91,756	111,257	122,262
equals: Net earnings by place of residence	183,438	196,936	219,493	248,813
plus: Dividends, interest, and rent 5/	57,275	60,671	60,747	64,541
plus: Personal current transfer receipts	68,927	70,409	73,739	78,993
Earnings by place of work (\$000)				
Components of earnings				
Wages and salaries	74,633	78,785	80,189	86,245
Supplements to wages and salaries	20,063	21,447	22,491	25,507
Employer contrib. for employee pension & insurance funds 6/	10,972	11,511	12,299	13,581
Employer contributions for government social insurance	9,091	9,936	10,192	11,926
Proprietors' income 7/	22,048	23,370	24,499	36,429
Farm proprietors' income	-745	-1,078	-2,431	-1,820
Nonfarm proprietors' income	22,793	24,448	26,930	38,249
Earnings by industry (\$000)				
Farm earnings	4	-159	-1,350	-666
Nonfarm earnings	116,740	123,761	128,529	148,847
Private nonfarm earnings	82,889	89,026	90,225	107,195
Agricultural services, forestry, and fishing	2,795	3,000	(D)	(D)
Agricultural services	2,798	(D)	1,696	1,307
Forestry and fishing	-3	(D)	(D)	(D)
Forestry	-3	(D)	(D)	(D)
Fishing	0	0	0	0

Personal Income by Major Source and Earnings by Detailed Industry**Hampshire County**

	1997	1998	1999	2000
Mining	1,237	(D)	(D)	(D)
Metal mining	0	0	0	0
Coal mining	17	12	18	5
Oil and gas extraction	(D)	(D)	(D)	(D)
Nonmetallic minerals, except fuels	(D)	(D)	(D)	(D)
Construction	9,380	11,737	13,132	15,224
General building contractors	1,672	(D)	(D)	(D)
Heavy construction contractors	183	(D)	(D)	(D)
Special trade contractors	7,525	9,015	9,090	9,822
Manufacturing	10,535	9,137	9,316	11,281
Durable goods manufacturing	7,613	6,493	7,407	9,241
Lumber and wood products	5,709	4,506	4,679	4,872
Furniture and fixtures	(D)	(D)	(D)	(D)
Stone, clay, and glass products	(D)	(D)	(D)	(D)
Primary metal industries	0	0	0	0
Fabricated metal products	(D)	(D)	(D)	(D)
Industrial machinery and equipment	(D)	(D)	(D)	(D)
Electronic and other electric equipment	0	0	0	0
Motor vehicles and equipment	0	0	0	0
Other transportation equipment	0	0	0	0
Instruments and related products	0	0	0	0
Miscellaneous manufacturing industries	0	0	(D)	(D)
Ordnance 8/	(NA)	(NA)	(NA)	(NA)
Nondurable goods manufacturing	2,922	2,644	1,909	2,040
Food and kindred products	0	0	0	0
Tobacco products	0	0	0	0
Textile mill products	0	0	0	0
Apparel and other textile products	(D)	(D)	(D)	(D)
Paper and allied products	0	0	0	0
Printing and publishing	(D)	(D)	(D)	(D)
Chemicals and allied products	0	0	0	0
Petroleum and coal products	0	0	0	0
Rubber and miscellaneous plastics products	0	0	0	0
Leather and leather products	(D)	(D)	(D)	0

Personal Income by Major Source and Earnings by Detailed Industry**Hampshire County**

	1997	1998	1999	2000
Transportation and public utilities	8,648	9,734	9,197	9,890
Railroad transportation	(D)	827	868	885
Trucking and warehousing	3,076	4,009	3,907	4,739
Water transportation	0	0	0	0
Other transportation	290	(D)	(D)	(D)
Local and interurban passenger transit	273	(D)	(D)	(D)
Transportation by air	0	0	0	0
Pipelines, except natural gas	0	0	0	0
Transportation services	17	13	16	23
Communications	1,673	(D)	(D)	(D)
Electric, gas, and sanitary services	(D)	(D)	(D)	(D)
Wholesale trade	4,400	(D)	4,039	3,556
Retail trade	11,879	12,667	13,965	14,720
Building materials and garden equipment	967	925	1,019	1,000
General merchandise stores	359	(D)	(D)	(D)
Food stores	3,012	3,188	3,156	3,437
Automotive dealers and service stations	3,017	3,174	3,431	3,924
Apparel and accessory stores	39	47	58	50
Home furniture and furnishings stores	240	(D)	(D)	(D)
Eating and drinking places	2,412	2,561	2,949	3,030
Miscellaneous retail	1,833	2,139	2,441	2,449
Finance, insurance, and real estate	5,344	5,275	5,648	7,238
Depository and nondepository institutions	(D)	(D)	(D)	(D)
Other finance, insurance, and real estate	(D)	(D)	(D)	(D)
Security and commodity brokers	0	0	0	(D)
Insurance carriers	(D)	(D)	(D)	0
Insurance agents, brokers, and services	1,100	810	924	1,251
Real estate	514	632	826	1,370
Combined real estate, insurance, etc. 9/	(NA)	(NA)	(NA)	(NA)
Holding and other investment offices	0	(D)	(D)	(D)
Services	28,671	32,706	31,606	42,291
Hotels and other lodging places	2,127	2,237	2,749	3,164
Personal services	1,144	1,301	1,449	2,205
Private households	168	224	236	287
Business services	2,379	2,796	3,166	5,114
Automotive repair, services, and parking	1,653	1,854	1,845	3,356

Personal Income by Major Source and Earnings by Detailed Industry**Hampshire County**

	1997	1998	1999	2000
Miscellaneous repair services	851	1,165	1,330	2,158
Amusement and recreation services	493	546	(D)	(D)
Motion pictures	92	(D)	(D)	(D)
Health services	9,243	10,017	9,052	11,244
Legal services	1,378	1,579	1,795	2,890
Educational services	51	(D)	(D)	80
Social services 10/	5,651	6,850	4,952	5,191
Museums, botanical, zoological gardens	0	0	0	0
Membership organizations	1,440	1,630	1,765	1,952
Engineering and management services 11/	1,464	1,731	1,815	2,242
Miscellaneous services	537	607	875	1,591
Government and government enterprises	33,851	34,735	38,304	41,652
Federal, civilian	1,788	1,836	1,937	2,252
Military	1,047	1,092	1,207	1,326
State and local	31,016	31,807	35,160	38,074
State government	12,185	12,279	14,418	15,712
Local government	18,831	19,528	20,742	22,362

CAINC5S Footnotes

1/ The estimates of earnings for 1969-74 are based on the 1967 Standard Industrial classification (SIC). The estimates for 1975-87 are based on the 1972 SIC. The estimates for 1988-2000 are based on the 1987 SIC.

2/ Census Bureau midyear population estimates.

3/ Employer contributions for government social insurance are included in earnings by industry and earnings by place of work, but they are excluded from net earnings by place of residence and personal income. Employee and self-employed contributions are subtractions in the calculation of net earnings by place of residence and all of the income measures.

4/ The adjustment for residence is the net inflow of the earnings of interarea commuters. For the United States, it consists of adjustments for border workers and US residents employed by international organizations and foreign embassies.

5/ Rental income of persons includes the capital consumption adjustment.

6/ Includes actual employer contributions and actuarially imputed employer contributions to reflect benefits accrued by defined benefit pension plan participants through service to employers in the current

7/ Proprietors' income includes the inventory valuation adjustment and capital consumption adjustment.

8/ Under the 1972 SIC, ordnance was reclassified to four 2-digit industries: Fabricated metal products, electronic and other electric equipment, transportation equipment, and instruments and related products.

9/ Under the 1987 SIC, combined real estate, insurance, etc., was reclassified to four 2-digit industries: Nondepository credit institutions; insurance agents, brokers, and services; real estate; and legal services.

10/ Social services was first recognized under the 1972 SIC; so estimates for 1969-74 do not exist.

11/ Engineering and management services was first recognized under the 1987 SIC, so estimates for 1969-87 do not exist.

Note-- All dollar estimates are in current dollars (not adjusted for inflation).

(D) Not shown to avoid disclosure of confidential information, but the estimates for this item are included in the totals.

(L) Less than \$50,000, but the estimates for this item are included in the totals.

(NA) Data not available for this year.

Last updated: November 17, 2016-- revised estimates for 1998-2000.

Personal Income by Major Source and Earnings by Detailed Industry**Hampshire County**

	2001	2002	2003	2004	2005	2006	2007
Income by place of residence (\$000)							
Personal income	419,761	429,397	439,108	476,286	534,936	573,954	591,535
Population (persons) 2/	20,668	21,030	21,436	21,766	22,361	23,016	23,492
Per capita personal income (dollars)	20,310	20,418	20,485	21,882	23,923	24,937	25,180
Derivation of personal income (\$000)							
Earnings by place of work	146,674	152,990	163,733	176,419	186,461	193,556	187,559
less: Contributions for government social insurance 3/	21,228	21,754	23,712	24,006	25,408	26,264	25,271
Employee & self-employed contrib. for gov. social insurance	9,712	10,102	11,106	11,723	12,516	13,731	14,397
Employer contributions for government social insurance	11,516	11,652	12,606	12,283	12,892	12,533	10,874
plus: Adjustment for residence 4/	135,631	130,937	134,129	156,531	199,680	217,748	223,719
equals: Net earnings by place of residence	261,077	262,173	274,150	308,944	360,733	385,040	386,007
plus: Dividends, interest, and rent 5/	70,696	68,488	63,157	66,329	65,962	68,872	79,186
plus: Personal current transfer receipts	87,988	98,736	101,801	101,013	108,241	120,042	126,342
Earnings by place of work (\$000)							
Wages and salaries	89,176	96,778	101,043	104,764	109,530	116,066	119,072
Supplements to wages and salaries	26,705	28,997	31,745	33,092	35,216	36,953	36,056
Employer contrib. for employee pension & insurance funds 6/	15,189	17,345	19,139	20,809	22,324	24,420	25,182
Employer contributions for government social insurance	11,516	11,652	12,606	12,283	12,892	12,533	10,874
Proprietors' income 7/	30,793	27,215	30,945	38,563	41,715	40,537	32,431
Farm proprietors' income	1,604	-4,079	-2,707	1,395	2,239	-925	-2,890
Nonfarm proprietors' income	29,189	31,294	33,652	37,168	39,476	41,462	35,321
Earnings by industry (\$000)							
Farm earnings	2,987	-2,496	-1,148	2,784	3,279	96	-1,852
Nonfarm earnings	143,687	155,486	164,881	173,635	183,182	193,460	189,411
Private nonfarm earnings	100,249	109,351	115,033	120,688	128,151	137,772	131,924
Forestry, fishing, and related activities	1,873	(D)	(D)	(D)	(D)	(D)	(D)
Forestry and logging	1,425	(D)	1,864	3,240	3,727	3,780	(D)
Fishing, hunting, and trapping	2	2	7	-3	-6	-16	-80
Agriculture and forestry support activities	446	(D)	(D)	(D)	(D)	(D)	752
Mining	1,358	(D)	(D)	(D)	(D)	(D)	(D)
Oil and gas extraction	(D)	(D)	(D)	(D)	(D)	(D)	(D)
Mining (except oil and gas)	(D)	-50	-59	-63	-42	-54	-89
Support activities for mining	(D)	(D)	(D)	(D)	(D)	(D)	(D)

Personal Income by Major Source and Earnings by Detailed Industry**Hampshire County**

	2001	2002	2003	2004	2005	2006	2007
Utilities	(D)	(D)	(D)	(D)	(D)	(D)	(D)
Construction	19,689	20,068	21,502	22,290	24,588	30,071	26,214
Construction of buildings	5,127	6,055	7,023	7,957	8,216	10,026	9,157
Heavy and civil engineering construction	5,038	3,799	3,552	1,946	3,080	4,522	3,286
Specialty trade contractors	9,524	10,214	10,927	12,387	13,292	15,523	13,771
Manufacturing	7,316	7,555	8,048	8,008	8,168	7,680	9,303
Durable goods manufacturing	(D)	(D)	6,285	6,482	6,743	6,625	(D)
Wood product manufacturing	3,106	3,270	4,269	4,645	4,903	5,671	8,009
Nonmetallic mineral product manufacturing	(D)	(D)	(D)	(D)	(D)	(D)	(D)
Primary metal manufacturing	0	0	-14	11	6	5	4
Fabricated metal product manufacturing	(D)	(D)	(D)	(D)	(D)	(D)	(D)
Machinery manufacturing	14	18	164	14	30	22	11
Computer and electronic product manufacturing	-1	0	-15	2	-10	-1	9
Electrical equipment and appliance manufacturing	0	0	-5	-1	8	3	0
Motor vehicles, bodies and trailers, & parts manufacturing	-2	0	-12	3	1	2	7
Other transportation equipment manufacturing	-1	0	-13	-4	-22	-4	4
Furniture and related product manufacturing	(D)	(D)	5	17	9	8	14
Miscellaneous manufacturing	(D)	(D)	(D)	(D)	(D)	(D)	(D)
Nondurable goods manufacturing	(D)	(D)	1,763	1,526	1,425	1,055	(D)
Food manufacturing	(D)	(D)	(D)	(D)	(D)	(D)	(D)
Beverage and tobacco product manufacturing	1	1	2	13	8	8	9
Textile mills	2	2	4	8	11	9	10
Textile product mills	(D)	(D)	(D)	(D)	(D)	9	10
Apparel manufacturing	(D)	(D)	(D)	(D)	(D)	(D)	10
Leather and allied product manufacturing	2	2	5	9	11	12	11
Paper manufacturing	6	0	0	0	0	0	13
Printing and related support activities	(D)	(D)	(D)	(D)	-5	-9	-26
Petroleum and coal products manufacturing	6	0	12	42	28	25	36
Chemical manufacturing	94	150	218	503	511	202	172
Plastics and rubber products manufacturing	-6	-24	-21	-12	-30	-25	-74
Wholesale trade	(D)	4,492	4,801	5,111	5,530	6,120	6,198
Retail trade	13,652	14,432	15,225	13,829	15,896	15,455	13,047
Motor vehicle and parts dealers	2,054	2,181	2,919	3,089	3,212	3,072	2,667
Furniture and home furnishings stores	(D)	218	273	343	320	324	248
Electronics and appliance stores	(D)	(D)	(D)	(D)	(D)	71	47

Personal Income by Major Source and Earnings by Detailed Industry**Hampshire County**

	2001	2002	2003	2004	2005	2006	2007
Building material and garden supply stores	501	565	638	708	741	769	652
Food and beverage stores	1,755	1,884	1,794	1,656	1,923	2,198	1,977
Health and personal care stores	1,697	1,702	1,986	2,089	2,150	2,164	1,862
Gasoline stations	5,035	5,069	4,239	2,493	4,580	4,095	3,347
Clothing and clothing accessories stores	127	(D)	(D)	(D)	(D)	(D)	23
Sporting goods, hobby, book and music stores	(D)	(D)	(D)	(D)	(D)	(D)	(D)
General merchandise stores	(D)	(D)	(D)	(D)	(D)	(D)	(D)
Miscellaneous store retailers	1,107	1,166	1,654	1,543	1,433	1,382	1,034
Nonstore retailers	700	973	1,103	1,123	(D)	(D)	(D)
Transportation and warehousing	8,412	(D)	(D)	(D)	(D)	(D)	(D)
Air transportation	-3	-6	-7	-28	9	-3	541
Rail transportation	1,254	1,080	902	769	785	761	562
Water transportation	12	8	10	10	5	5	10
Truck transportation	6,495	7,180	8,113	7,221	6,747	6,915	6,772
Transit and ground passenger transportation	77	86	130	128	156	166	245
Pipeline transportation	1	0	0	0	0	0	5
Scenic and sightseeing transportation	(D)	(D)	(D)	(D)	(D)	(D)	(D)
Support activities for transportation	375	388	376	509	405	308	350
Couriers and messengers	36	46	85	73	83	63	39
Warehousing and storage	(D)	(D)	11	14	17	12	17
Information	(D)	(D)	(D)	(D)	(D)	(D)	3,280
Publishing industries, except Internet	(D)	(D)	(D)	(D)	(D)	(D)	(D)
Motion picture and sound recording industries	14	13	8	2	-1	0	0
Broadcasting, except Internet	221	271	241	188	187	188	21
Internet publishing and broadcasting 8/	1	2	2	3	4	5	(NA)
Telecommunications	(D)	(D)	(D)	(D)	(D)	(D)	(D)
Data processing, hosting, and related services	9	13	11	10	9	8	0
Other information services 8/	21	24	12	3	4	6	1
Finance and insurance	5,004	5,612	6,053	6,294	6,941	7,543	7,986
Monetary authorities - central bank	0	0	0	0	0	0	0
Credit intermediation and related activities	3,972	4,453	4,812	4,838	5,327	5,726	6,184
Securities, commodity contracts, investments	(D)	(D)	(D)	(D)	(D)	(D)	(D)
Insurance carriers and related activities	(D)	(D)	(D)	(D)	(D)	(D)	(D)
Funds, trusts, and other financial vehicles	42	29	19	17	9	3	10

Personal Income by Major Source and Earnings by Detailed Industry**Hampshire County**

	2001	2002	2003	2004	2005	2006	2007
Real estate and rental and leasing	-816	-757	98	1,845	2,215	2,017	1,556
Real estate	(D)	(D)	(D)	(D)	(D)	(D)	(D)
Rental and leasing services	(D)	(D)	(D)	(D)	(D)	(D)	(D)
Lessors of nonfinancial intangible assets	-597	-586	-225	32	30	22	22
Professional, scientific, and technical services	3,339	3,982	4,119	4,415	4,305	4,406	4,764
Management of companies and enterprises	(D)	(D)	(D)	(D)	(D)	(D)	(D)
Administrative and waste management services	(D)	(D)	(D)	(D)	(D)	(D)	(D)
Administrative and support services	1,191	1,153	1,147	1,425	1,512	1,648	2,312
Waste management and remediation services	(D)	(D)	(D)	(D)	(D)	(D)	(D)
Educational services	155	(D)	(D)	(D)	319	337	(D)
Health care and social assistance	17,659	(D)	(D)	(D)	22,321	23,218	(D)
Ambulatory health care services	6,298	6,989	6,283	7,150	8,169	7,958	8,378
Hospitals	(D)	(D)	(D)	(D)	(D)	(D)	(D)
Nursing and residential care facilities	5,787	6,942	7,395	8,017	7,746	8,286	8,071
Social assistance	(D)	2,139	1,998	1,780	(D)	(D)	2,332
Arts, entertainment, and recreation	(D)	(D)	(D)	(D)	(D)	(D)	(D)
Performing arts and spectator sports	335	377	104	5	14	98	58
Museums, historical sites, zoos, and parks	12	14	3	0	0	1	0
Amusement, gambling, and recreation	(D)	(D)	(D)	(D)	(D)	(D)	(D)
Accommodation and food services	(D)	(D)	(D)	(D)	6,354	(D)	(D)
Accommodation	(D)	(D)	(D)	(D)	3,393	(D)	(D)
Food services and drinking places	2,720	2,929	3,001	3,103	2,961	3,102	3,000
Other services, except public administration	7,244	8,331	(D)	(D)	10,303	(D)	10,685
Repair and maintenance	2,364	2,713	2,463	2,915	3,370	4,103	3,681
Personal and laundry services	2,249	2,582	2,770	2,772	3,272	3,357	2,981
Membership associations and organizations	2,365	2,780	3,064	3,252	3,381	3,635	3,717
Private households	266	256	(D)	(D)	280	(D)	306
Government and government enterprises	43,438	46,135	49,848	52,947	55,031	55,688	57,487
Federal, civilian	2,163	2,274	2,501	2,695	2,791	2,665	2,568
Military	1,428	1,960	2,922	3,213	3,769	3,483	3,651
State and local	39,847	41,901	44,425	47,039	48,471	49,540	51,268
State government	16,382	17,327	18,499	20,246	20,534	20,983	21,821
Local government	23,465	24,574	25,926	26,793	27,937	28,557	29,447

Personal Income by Major Source and Earnings by Detailed Industry**Hampshire County**

	2008	2009	2010	2011	2012	2013	2014
Income by place of residence (\$000)							
Personal income	622,688	621,609	654,574	677,912	685,003	689,079	702,525
Population (persons) 2/	23,664	23,820	23,961	23,787	23,680	23,490	23,439
Per capita personal income (dollars)	26,314	26,096	27,318	28,499	28,927	29,335	29,972
Derivation of personal income (\$000)							
Earnings by place of work	185,532	185,011	192,938	200,772	214,951	213,404	214,888
less: Contributions for government social insurance 3/	24,563	25,280	25,937	24,074	25,010	27,880	28,806
Employee & self-employed contrib. for gov. social insurance	14,718	15,069	15,619	13,791	14,313	17,296	18,061
Employer contributions for government social insurance	9,845	10,211	10,318	10,283	10,697	10,584	10,745
plus: Adjustment for residence 4/	223,280	214,465	222,930	229,789	217,209	219,350	226,218
equals: Net earnings by place of residence	384,249	374,196	389,931	406,487	407,150	404,874	412,300
plus: Dividends, interest, and rent 5/	88,613	88,392	87,863	93,272	94,966	94,666	99,094
plus: Personal current transfer receipts	149,826	159,021	176,780	178,153	182,887	189,539	191,131
Earnings by place of work (\$000)							
Wages and salaries	122,728	122,967	124,771	125,383	130,375	130,618	132,586
Supplements to wages and salaries	36,103	36,182	36,278	36,805	39,757	39,973	38,750
Employer contrib. for employee pension & insurance funds 6/	26,258	25,971	25,960	26,522	29,060	29,389	28,005
Employer contributions for government social insurance	9,845	10,211	10,318	10,283	10,697	10,584	10,745
Proprietors' income 7/	26,701	25,862	31,889	38,584	44,819	42,813	43,552
Farm proprietors' income	-2,271	-2,285	-2,005	-992	-2,042	-2,014	-2,082
Nonfarm proprietors' income	28,972	28,147	33,894	39,576	46,861	44,827	45,634
Earnings by industry (\$000)							
Farm earnings	-1,333	-1,388	-1,166	-272	-914	-870	-867
Nonfarm earnings	186,865	186,399	194,104	201,044	215,865	214,274	215,755
Private nonfarm earnings	126,017	123,583	130,524	138,280	153,809	150,427	151,592
Forestry, fishing, and related activities	(D)	(D)	(D)	(D)	(D)	(D)	(D)
Forestry and logging	(D)	(D)	(D)	(D)	(D)	(D)	(D)
Fishing, hunting, and trapping	-88	-102	-37	-50	-28	-27	-28
Agriculture and forestry support activities	785	(D)	976	953	(D)	(D)	(D)
Mining	(D)	(D)	(D)	(D)	(D)	(D)	(D)
Oil and gas extraction	(D)	(D)	(D)	(D)	(D)	(D)	(D)
Mining (except oil and gas)	-109	-32	-45	-63	-45	-129	-108
Support activities for mining	(D)	(D)	(D)	(D)	(D)	(D)	(D)

Personal Income by Major Source and Earnings by Detailed Industry**Hampshire County**

	2008	2009	2010	2011	2012	2013	2014
Utilities	(D)	(D)	(D)	(D)	(D)	(D)	(D)
Construction	21,846	18,997	18,272	19,449	23,730	20,646	20,382
Construction of buildings	9,084	8,447	7,139	8,309	9,576	7,835	7,006
Heavy and civil engineering construction	2,556	2,377	3,162	2,855	4,592	3,486	2,886
Specialty trade contractors	10,206	8,173	7,971	8,285	9,562	9,325	10,490
Manufacturing	9,524	9,891	9,110	8,150	8,593	7,852	8,226
Durable goods manufacturing	9,161	(D)	8,567	7,699	7,591	7,268	7,592
Wood product manufacturing	8,375	8,918	8,038	7,285	7,181	6,919	6,632
Nonmetallic mineral product manufacturing	(D)	(D)	(D)	(D)	(D)	(D)	(D)
Primary metal manufacturing	5	-18	4	-22	-19	-16	-55
Fabricated metal product manufacturing	(D)	179	151	(D)	(D)	(D)	(D)
Machinery manufacturing	9	17	3	-6	4	3	18
Computer and electronic product manufacturing	2	-5	-8	-4	5	3	11
Electrical equipment and appliance manufacturing	4	5	5	9	5	3	13
Motor vehicles, bodies and trailers, & parts manufacturing	0	1	12	30	(D)	(D)	(D)
Other transportation equipment manufacturing	-3	-2	2	6	5	3	12
Furniture and related product manufacturing	24	15	23	21	7	3	17
Miscellaneous manufacturing	(D)	58	(D)	(D)	4	3	21
Nondurable goods manufacturing	363	(D)	543	451	1,002	584	634
Food manufacturing	(D)	(D)	(D)	269	(D)	(D)	(D)
Beverage and tobacco product manufacturing	9	5	5	7	14	14	14
Textile mills	9	6	(D)	(D)	(D)	(D)	13
Textile product mills	(D)	(D)	(D)	(D)	(D)	(D)	(D)
Apparel manufacturing	9	0	-1	-10	6	10	6
Leather and allied product manufacturing	9	5	5	4	10	12	13
Paper manufacturing	12	1	14	32	87	8	36
Printing and related support activities	(D)	(D)	(D)	-125	-17	-4	-50
Petroleum and coal products manufacturing	16	2	14	63	430	47	15
Chemical manufacturing	14	20	46	13	15	19	114
Plastics and rubber products manufacturing	-2	-2	6	25	46	35	21
Wholesale trade	5,938	5,610	5,444	5,670	5,301	5,719	6,372
Retail trade	12,421	12,891	14,699	15,880	17,747	18,270	18,794
Motor vehicle and parts dealers	2,658	2,650	3,414	3,581	3,579	3,208	2,917
Furniture and home furnishings stores	(D)	(D)	(D)	341	394	418	(D)
Electronics and appliance stores	18	0	5	(D)	(D)	(D)	(D)

Personal Income by Major Source and Earnings by Detailed Industry**Hampshire County**

	2008	2009	2010	2011	2012	2013	2014
Building material and garden supply stores	623	586	512	(D)	(D)	711	766
Food and beverage stores	1,940	2,278	2,474	2,371	2,335	2,572	2,796
Health and personal care stores	1,755	1,900	2,062	1,982	2,087	2,108	2,540
Gasoline stations	3,191	2,982	3,383	3,862	4,910	5,233	5,144
Clothing and clothing accessories stores	9	20	58	172	268	327	353
Sporting goods, hobby, book and music stores	(D)	(D)	(D)	(D)	322	(D)	(D)
General merchandise stores	593	(D)	742	(D)	(D)	(D)	(D)
Miscellaneous store retailers	819	968	966	1,044	1,267	1,367	1,533
Nonstore retailers	423	429	533	631	706	865	(D)
Transportation and warehousing	(D)	(D)	(D)	(D)	(D)	(D)	(D)
Air transportation	399	403	809	859	665	601	661
Rail transportation	426	322	153	-2	-5	-9	-11
Water transportation	6	1	0	-2	-34	26	-258
Truck transportation	4,672	4,074	4,768	5,845	6,899	6,037	6,239
Transit and ground passenger transportation	155	134	164	187	287	75	71
Pipeline transportation	6	7	3	3	209	565	446
Scenic and sightseeing transportation	(D)	(D)	(D)	(D)	(D)	(D)	(D)
Support activities for transportation	280	305	316	462	934	1,036	1,022
Couriers and messengers	226	186	(D)	(D)	(D)	(D)	426
Warehousing and storage	10	-11	-23	-20	19	38	39
Information	3,279	(D)	(D)	(D)	(D)	(D)	(D)
Publishing industries, except Internet	(D)	(D)	(D)	(D)	(D)	(D)	(D)
Motion picture and sound recording industries	0	1	4	8	17	26	34
Broadcasting, except Internet	37	28	53	111	286	477	588
Internet publishing and broadcasting 8/	(NA)	(NA)	(NA)	(NA)	(NA)	(NA)	(NA)
Telecommunications	(D)	(D)	(D)	(D)	(D)	(D)	(D)
Data processing, hosting, and related services	1	2	4	7	8	10	6
Other information services 8/	2	3	7	9	13	24	23
Finance and insurance	8,040	8,214	8,101	8,407	8,596	8,947	8,309
Monetary authorities - central bank	0	0	0	0	0	0	0
Credit intermediation and related activities	6,469	6,544	6,542	6,873	6,931	7,191	6,768
Securities, commodity contracts, investments	(D)	(D)	(D)	(D)	(D)	(D)	(D)
Insurance carriers and related activities	(D)	(D)	(D)	(D)	(D)	(D)	(D)
Funds, trusts, and other financial vehicles	2	2	1	1	12	24	11

Personal Income by Major Source and Earnings by Detailed Industry**Hampshire County**

	2008	2009	2010	2011	2012	2013	2014
Real estate and rental and leasing	1,477	1,069	1,285	1,307	1,235	1,619	2,221
Real estate	(D)	(D)	(D)	(D)	(D)	(D)	(D)
Rental and leasing services	(D)	(D)	(D)	(D)	(D)	(D)	(D)
Lessors of nonfinancial intangible assets	3	0	0	0	0	0	1
Professional, scientific, and technical services	5,750	4,592	4,281	3,987	(D)	5,185	5,966
Management of companies and enterprises	(D)	(D)	(D)	(D)	(D)	(D)	(D)
Administrative and waste management services	(D)	(D)	2,259	2,942	3,135	(D)	(D)
Administrative and support services	2,071	2,177	(D)	(D)	(D)	3,317	2,781
Waste management and remediation services	(D)	(D)	(D)	(D)	(D)	(D)	(D)
Educational services	(D)	(D)	(D)	(D)	(D)	(D)	(D)
Health care and social assistance	(D)	(D)	(D)	(D)	(D)	(D)	(D)
Ambulatory health care services	8,722	8,766	9,886	10,006	10,329	10,981	10,891
Hospitals	(D)	(D)	(D)	(D)	(D)	(D)	(D)
Nursing and residential care facilities	8,098	8,645	9,039	10,048	12,278	9,727	8,208
Social assistance	(D)	(D)	2,833	2,922	(D)	(D)	(D)
Arts, entertainment, and recreation	(D)	200	(D)	(D)	(D)	(D)	(D)
Performing arts and spectator sports	75	117	262	80	99	53	(D)
Museums, historical sites, zoos, and parks	0	0	0	0	0	0	0
Amusement, gambling, and recreation	(D)	83	(D)	(D)	(D)	(D)	(D)
Accommodation and food services	(D)	6,744	(D)	(D)	(D)	(D)	(D)
Accommodation	(D)	4,175	(D)	(D)	(D)	(D)	(D)
Food services and drinking places	2,531	2,569	2,634	2,818	3,099	3,147	2,730
Other services, except public administration	9,941	10,220	12,135	(D)	13,809	13,560	14,141
Repair and maintenance	3,405	3,580	4,486	4,656	5,178	5,219	5,404
Personal and laundry services	2,304	2,367	3,040	3,271	3,584	3,399	3,519
Membership associations and organizations	3,927	4,015	4,386	4,637	4,803	4,691	4,933
Private households	305	258	223	(D)	244	251	285
Government and government enterprises	60,848	62,816	63,580	62,764	62,056	63,847	64,163
Federal, civilian	2,956	3,007	3,441	2,876	2,610	2,433	2,261
Military	4,290	4,857	4,647	4,178	3,869	3,653	3,366
State and local	53,602	54,952	55,492	55,710	55,577	57,761	58,536
State government	22,418	23,327	23,566	23,208	24,520	24,276	24,686
Local government	31,184	31,625	31,926	32,502	31,057	33,485	33,850

Personal Income by Major Source and Earnings by Detailed Industry**Hampshire County**

	2015	2016	2017
Income by place of residence (\$000)			
Personal income	735,742	775,072	797,557
Population (persons) 2/	23,318	23,343	23,471
Per capita personal income (dollars)	31,553	33,204	33,981
Derivation of personal income (\$000)			
Earnings by place of work	219,021	216,264	211,670
less: Contributions for government social insurance 3/	29,881	30,599	30,968
Employee & self-employed contrib. for gov. social insurance	18,644	19,230	19,816
Employer contributions for government social insurance	11,237	11,369	11,152
plus: Adjustment for residence 4/	238,131	267,528	285,997
equals: Net earnings by place of residence	427,271	453,193	466,699
plus: Dividends, interest, and rent 5/	104,639	112,431	116,659
plus: Personal current transfer receipts	203,832	209,448	214,199
Earnings by place of work (\$000)			
Wages and salaries	136,436	135,209	131,956
Supplements to wages and salaries	40,377	39,458	38,950
Employer contrib. for employee pension & insurance funds 6/	29,140	28,089	27,798
Employer contributions for government social insurance	11,237	11,369	11,152
Proprietors' income 7/	42,208	41,597	40,764
Farm proprietors' income	-3,595	-3,427	-5,105
Nonfarm proprietors' income	45,803	45,024	45,869
Earnings by industry (\$000)			
Farm earnings	-2,565	-2,266	-3,979
Nonfarm earnings	221,586	218,530	215,649
Private nonfarm earnings	156,642	153,754	152,420
Forestry, fishing, and related activities	(D)	(D)	(D)
Forestry and logging	(D)	(D)	3,081
Fishing, hunting, and trapping	-24	-32	-35
Agriculture and forestry support activities	(D)	(D)	(D)
Mining	(D)	(D)	(D)
Oil and gas extraction	(D)	(D)	(D)
Mining (except oil and gas)	-90	-57	-1
Support activities for mining	(D)	(D)	(D)

Personal Income by Major Source and Earnings by Detailed Industry**Hampshire County**

	2015	2016	2017
Utilities	(D)	(D)	(D)
Construction	18,967	17,939	19,426
Construction of buildings	5,530	5,806	6,988
Heavy and civil engineering construction	3,594	2,812	2,289
Specialty trade contractors	9,843	9,321	10,149
Manufacturing	8,034	7,517	6,046
Durable goods manufacturing	7,223	6,352	4,064
Wood product manufacturing	5,850	4,807	3,243
Nonmetallic mineral product manufacturing	(D)	(D)	(D)
Primary metal manufacturing	-20	7	3
Fabricated metal product manufacturing	(D)	(D)	58
Machinery manufacturing	-4	-27	-13
Computer and electronic product manufacturing	14	9	2
Electrical equipment and appliance manufacturing	19	30	25
Motor vehicles, bodies and trailers, & parts manufacturing	(D)	(D)	(D)
Other transportation equipment manufacturing	18	18	15
Furniture and related product manufacturing	28	41	27
Miscellaneous manufacturing	32	42	16
Nondurable goods manufacturing	811	1,165	1,982
Food manufacturing	(D)	(D)	(D)
Beverage and tobacco product manufacturing	5	17	9
Textile mills	9	0	0
Textile product mills	(D)	(D)	(D)
Apparel manufacturing	-6	-13	-1
Leather and allied product manufacturing	9	1	1
Paper manufacturing	105	71	107
Printing and related support activities	-45	-61	-65
Petroleum and coal products manufacturing	292	29	42
Chemical manufacturing	114	736	1,453
Plastics and rubber products manufacturing	-46	67	92
Wholesale trade	6,181	5,640	3,847
Retail trade	18,251	19,159	19,121
Motor vehicle and parts dealers	2,979	3,219	2,962
Furniture and home furnishings stores	(D)	(D)	(D)
Electronics and appliance stores	(D)	(D)	(D)

Personal Income by Major Source and Earnings by Detailed Industry**Hampshire County**

	2015	2016	2017
Building material and garden supply stores	799	856	952
Food and beverage stores	2,721	2,606	2,523
Health and personal care stores	2,413	2,538	2,533
Gasoline stations	4,757	4,359	4,201
Clothing and clothing accessories stores	340	300	272
Sporting goods, hobby, book and music stores	(D)	146	252
General merchandise stores	(D)	(D)	1,381
Miscellaneous store retailers	1,457	1,345	1,225
Nonstore retailers	(D)	(D)	1,300
Transportation and warehousing	(D)	(D)	(D)
Air transportation	708	564	131
Rail transportation	-4	-2	-1
Water transportation	-91	-85	22
Truck transportation	7,960	7,090	6,038
Transit and ground passenger transportation	78	326	216
Pipeline transportation	217	491	648
Scenic and sightseeing transportation	(D)	(D)	(D)
Support activities for transportation	804	805	911
Couriers and messengers	(D)	145	132
Warehousing and storage	40	21	19
Information	(D)	(D)	2,570
Publishing industries, except Internet	(D)	(D)	(D)
Motion picture and sound recording industries	32	11	4
Broadcasting, except Internet	489	85	66
Internet publishing and broadcasting 8/	(NA)	(NA)	(NA)
Telecommunications	(D)	(D)	(D)
Data processing, hosting, and related services	8	5	2
Other information services 8/	33	13	4
Finance and insurance	8,501	8,981	8,921
Monetary authorities - central bank	0	0	0
Credit intermediation and related activities	7,070	7,441	7,400
Securities, commodity contracts, investments	(D)	(D)	74
Insurance carriers and related activities	(D)	(D)	1,428
Funds, trusts, and other financial vehicles	5	6	19

Personal Income by Major Source and Earnings by Detailed Industry**Hampshire County**

	2015	2016	2017
Real estate and rental and leasing	2,881	2,696	3,023
Real estate	(D)	2,296	2,522
Rental and leasing services	(D)	391	486
Lessors of nonfinancial intangible assets	4	9	15
Professional, scientific, and technical services	5,902	4,911	5,175
Management of companies and enterprises	(D)	(D)	(D)
Administrative and waste management services	2,833	(D)	(D)
Administrative and support services	(D)	3,193	3,353
Waste management and remediation services	(D)	(D)	(D)
Educational services	(D)	(D)	(D)
Health care and social assistance	(D)	(D)	(D)
Ambulatory health care services	11,360	8,591	9,511
Hospitals	(D)	(D)	(D)
Nursing and residential care facilities	8,782	9,153	8,721
Social assistance	3,446	3,413	2,841
Arts, entertainment, and recreation	(D)	(D)	(D)
Performing arts and spectator sports	(D)	(D)	(D)
Museums, historical sites, zoos, and parks	0	0	0
Amusement, gambling, and recreation	(D)	(D)	(D)
Accommodation and food services	(D)	(D)	(D)
Accommodation	(D)	(D)	(D)
Food services and drinking places	3,759	3,998	3,714
Other services, except public administration	14,138	14,172	14,832
Repair and maintenance	5,278	5,328	5,911
Personal and laundry services	3,498	3,445	3,537
Membership associations and organizations	5,073	5,129	5,132
Private households	289	270	252
Government and government enterprises	64,944	64,776	63,229
Federal, civilian	2,218	2,319	2,333
Military	3,127	3,251	3,341
State and local	59,599	59,206	57,555
State government	24,884	25,077	24,633
Local government	34,715	34,129	32,922

CAINC5N Footnotes

1/ The estimates of earnings for 2001-2006 are based on the 2002 North American Industry Classification System (NAICS). The estimates for 2007-2010 are based on the 2007 NAICS. The estimates for 2011-2016 are based on the 2012 NAICS. The estimates for 2017 forward are based on

2/ Census Bureau midyear population estimates. Estimates for 2010-2017 reflect county population estimates available as of March 2018.

3/ Employer contributions for government social insurance are included in earnings by industry and earnings by place of work, but they are excluded from net earnings by place of residence and personal income. Employee and self-employed contributions are subtractions in the calculation of net earnings by place of residence and all of the income measures.

4/ The adjustment for residence is the net inflow of the earnings of interarea commuters. For the United States, it consists of adjustments for border workers and US residents employed by international organizations and foreign embassies.

5/ Rental income of persons includes the capital consumption adjustment.

6/ Includes actual employer contributions and actuarially imputed employer contributions to reflect benefits accrued by defined benefit pension plan participants through service to employers in the current period.

7/ Proprietors' income includes the inventory valuation adjustment and capital consumption adjustment.

8/ Under the 2007 NAICS, internet publishing and broadcasting was reclassified to other information services.

Note-- All dollar estimates are in thousands of current dollars (not adjusted for inflation). Statistics presented in thousands of dollars do not

E The estimate shown here constitutes the major portion of the true estimate.

(D) Not shown to avoid disclosure of confidential information; estimates are included in higher-level totals.

(NA) Not available.

(NM) Not meaningful.

Last updated: November 15, 2018-- new statistics for 2017; revised statistics for 2001-2016.

Source: Department of Commerce / Bureau of Economic Analysis / Regional Economic Accounts

Total Full-Time and Part-Time Employment by Industry**Hampshire County**

	1969	1970	1971	1972	1973	1974	1975	1976
Employment by place of work								
Total full-time and part-time employment	4,117	4,249	4,408	4,415	4,582	4,637	4,330	4,444
By type								
Wage and salary employment	2,633	2,716	2,850	2,808	2,974	3,030	2,887	3,085
Proprietors employment	1,484	1,533	1,558	1,607	1,608	1,607	1,443	1,359
Farm proprietors employment	924	915	911	898	907	924	793	692
Nonfarm proprietors employment 2/	560	618	647	709	701	683	650	667
By industry								
Farm employment	1,227	1,238	1,253	1,189	1,296	1,363	1,087	1,099
Nonfarm employment	2,890	3,011	3,155	3,226	3,286	3,274	3,243	3,345
Private nonfarm employment	1,999	2,155	2,338	2,437	2,471	2,444	2,378	2,452
Agricultural services, forestry, and fishing	83	83	48	138	62	50	53	53
Mining	1	4	15	9	50	36	9	11
Construction	93	151	268	268	271	197	173	186
Manufacturing	595	574	607	619	608	661	657	658
Transportation and public utilities	187	219	246	221	231	228	229	213
Wholesale trade	47	70	71	76	76	79	115	122
Retail trade	486	509	520	497	515	500	450	465
Finance, insurance, and real estate	134	164	149	152	179	187	163	161
Services	373	381	414	457	479	506	529	583
Government and government enterprises	891	856	817	789	815	830	865	893
Federal, civilian	83	89	85	74	78	77	77	78
Military	60	63	63	62	57	56	58	53
State and local	748	704	669	653	680	697	730	762
State government	(NA)	(NA)	(NA)	(NA)	(NA)	(NA)	(NA)	(NA)
Local government	(NA)	(NA)	(NA)	(NA)	(NA)	(NA)	(NA)	(NA)

Total Full-Time and Part-Time Employment by Industry**Hampshire County**

	1977	1978	1979	1980	1981	1982	1983	1984
Employment by place of work								
Total full-time and part-time employment	4,437	4,587	4,714	4,989	5,191	4,904	5,020	4,951
By type								
Wage and salary employment	3,115	3,271	3,341	3,519	3,669	3,383	3,445	3,348
Proprietors employment	1,322	1,316	1,373	1,470	1,522	1,521	1,575	1,603
Farm proprietors employment	624	586	594	636	639	625	683	653
Nonfarm proprietors employment 2/	698	730	779	834	883	896	892	950
By industry								
Farm employment	866	884	897	929	912	894	970	906
Nonfarm employment	3,571	3,703	3,817	4,060	4,279	4,010	4,050	4,045
Private nonfarm employment	2,655	2,745	2,830	3,027	3,107	2,846	2,768	2,767
Agricultural services, forestry, and fishing	54	58	167	195	193	71	64	69
Mining	9	14	16	16	17	16	18	17
Construction	189	293	279	239	249	219	208	234
Manufacturing	796	756	657	737	753	699	680	568
Transportation and public utilities	221	231	253	270	281	270	262	270
Wholesale trade	113	112	145	162	158	124	125	117
Retail trade	478	488	494	483	501	494	480	512
Finance, insurance, and real estate	167	167	177	200	190	200	196	221
Services	628	626	642	725	765	753	735	759
Government and government enterprises	916	958	987	1,033	1,172	1,164	1,282	1,278
Federal, civilian	65	61	64	62	61	57	59	59
Military	51	52	53	50	50	61	72	73
State and local	800	845	870	921	1,061	1,046	1,151	1,146
State government	(NA)	(NA)	215	139	487	460	506	484
Local government	(NA)	(NA)	655	782	574	586	645	662

Total Full-Time and Part-Time Employment by Industry**Hampshire County**

	1985	1986	1987	1988	1989	1990	1991	1992
Employment by place of work								
Total full-time and part-time employment	5,010	5,054	5,223	5,407	5,412	5,727	5,819	5,952
By type								
Wage and salary employment	3,381	3,368	3,477	3,686	3,642	3,756	3,815	3,923
Proprietors employment	1,629	1,686	1,746	1,721	1,770	1,971	2,004	2,029
Farm proprietors employment	625	618	616	628	648	648	645	666
Nonfarm proprietors employment 2/	1,004	1,068	1,130	1,093	1,122	1,323	1,359	1,363
By industry								
Farm employment	794	832	788	797	841	839	800	831
Nonfarm employment	4,216	4,222	4,435	4,610	4,571	4,888	5,019	5,121
Private nonfarm employment	2,935	2,957	3,145	3,250	3,183	3,400	3,505	3,760
Agricultural services, forestry, and fishing	88	93	(D)	127	109	183	(D)	(D)
Mining	17	18	(D)	21	24	27	(D)	(D)
Construction	257	284	338	344	384	404	408	394
Manufacturing	604	559	590	761	440	429	449	439
Transportation and public utilities	255	230	223	216	207	231	227	221
Wholesale trade	125	114	115	108	115	122	135	132
Retail trade	554	576	621	612	769	766	804	878
Finance, insurance, and real estate	223	240	247	253	269	299	275	286
Services	812	843	872	808	866	939	976	1,183
Government and government enterprises	1,281	1,265	1,290	1,360	1,388	1,488	1,514	1,361
Federal, civilian	55	58	58	60	55	57	55	56
Military	78	76	80	83	85	90	94	103
State and local	1,148	1,131	1,152	1,217	1,248	1,341	1,365	1,202
State government	490	472	485	459	466	467	481	450
Local government	658	659	667	758	782	874	884	752

Total Full-Time and Part-Time Employment by Industry**Hampshire County**

	1993	1994	1995	1996	1997	1998	1999	2000
Employment by place of work								
Total full-time and part-time employment	6,118	6,148	6,231	6,249	6,340	6,670	6,468	6,689
By type								
Wage and salary employment	4,025	4,051	4,087	4,125	4,077	4,197	4,000	4,181
Proprietors employment	2,093	2,097	2,144	2,124	2,263	2,473	2,468	2,508
Farm proprietors employment	689	679	672	659	657	675	656	653
Nonfarm proprietors employment 2/	1,404	1,418	1,472	1,465	1,606	1,798	1,812	1,855
By industry								
Farm employment	818	770	764	727	725	737	725	728
Nonfarm employment	5,300	5,378	5,467	5,522	5,615	5,933	5,743	5,961
Private nonfarm employment	4,091	4,175	4,264	4,337	4,389	4,703	4,512	4,611
Agricultural services, forestry, and fishing	211	229	199	179	171	202	(D)	(D)
Mining	25	26	29	28	31	(D)	(D)	(D)
Construction	436	431	463	467	448	522	552	557
Manufacturing	437	394	400	408	419	381	336	401
Transportation and public utilities	220	229	242	231	251	283	315	289
Wholesale trade	130	141	140	147	155	(D)	146	143
Retail trade	902	895	941	975	945	952	891	895
Finance, insurance, and real estate	303	372	322	307	413	431	422	461
Services	1,427	1,458	1,528	1,595	1,556	1,755	1,635	1,669
Government and government enterprises	1,209	1,203	1,203	1,185	1,226	1,230	1,231	1,350
Federal, civilian	54	52	50	50	47	45	46	60
Military	102	97	97	96	98	98	102	107
State and local	1,053	1,054	1,056	1,039	1,081	1,087	1,083	1,183
State government	439	423	450	391	396	388	386	445
Local government	614	631	606	648	685	699	697	738

CAEMP25S Footnotes

1/ The estimates of employment for 1969-74 based on 1967 Standard Industrial Classification (SIC). The estimates for 1975-87 are based on the 1972 SIC. The estimates for 1988-2000 are based on the 1987 SIC.

2/ Excludes limited partners.

(D) Not shown to avoid disclosure of confidential information, but the estimates for this item are included in the totals.

Last updated: November 17, 2016-- revised estimates for 1998-2000.

Source: Department of Commerce / Bureau of Economic Analysis / Regional Economic Accounts

Total Full-Time and Part-Time Employment by Industry**Hampshire County**

	2001	2002	2003	2004	2005	2006	2007
Employment by place of work							
Total employment	6,460	6,646	6,742	6,877	7,017	7,181	7,318
By type							
Wage and salary employment	4,188	4,383	4,456	4,492	4,499	4,545	4,575
Proprietors employment	2,272	2,263	2,286	2,385	2,518	2,636	2,743
Farm proprietors employment	659	611	591	572	567	563	619
Nonfarm proprietors employment 2/	1,613	1,652	1,695	1,813	1,951	2,073	2,124
By industry							
Farm employment	743	699	691	660	628	618	666
Nonfarm employment	5,717	5,947	6,051	6,217	6,389	6,563	6,652
Private nonfarm employment	4,352	4,518	4,622	4,735	4,910	5,099	5,153
Forestry, fishing, and related activities	113	(D)	(D)	(D)	(D)	(D)	(D)
Mining	30	(D)	(D)	(D)	(D)	(D)	(D)
Utilities	(D)	(D)	(D)	(D)	(D)	(D)	(D)
Construction	624	615	645	672	800	865	834
Manufacturing	292	293	284	241	234	191	228
Wholesale trade	(D)	157	147	159	151	156	152
Retail trade	656	684	695	727	722	735	741
Transportation and warehousing	223	(D)	(D)	(D)	(D)	(D)	(D)
Information	(D)	(D)	(D)	(D)	(D)	(D)	71
Finance and insurance	192	177	197	189	205	226	241
Real estate and rental and leasing	168	178	187	210	240	279	267
Professional, scientific, & technical services	164	178	194	208	219	207	210
Management of companies & enterprises	(D)	(D)	(D)	(D)	(D)	(D)	(D)
Administrative & waste management services	(D)	(D)	(D)	(D)	(D)	(D)	(D)
Educational services	18	(D)	(D)	(D)	37	32	(D)
Health care and social assistance	695	(D)	(D)	(D)	727	745	(D)
Arts, entertainment, and recreation	(D)	(D)	(D)	(D)	(D)	(D)	(D)
Accommodation and food services	(D)	(D)	(D)	(D)	398	(D)	(D)
Other services, except public administration	405	433	(D)	(D)	503	(D)	475
Government and government enterprises	1,365	1,429	1,429	1,482	1,479	1,464	1,499
Federal, civilian	49	50	52	52	53	49	46
Military	109	111	112	114	113	113	117
State and local	1,207	1,268	1,265	1,316	1,313	1,302	1,336
State government	459	472	477	523	520	510	535
Local government	748	796	788	793	793	792	801

Total Full-Time and Part-Time Employment by Industry**Hampshire County**

	2008	2009	2010	2011	2012	2013	2014
Employment by place of work							
Total employment	7,262	7,160	7,062	7,285	7,433	7,309	7,286
By type							
Wage and salary employment	4,533	4,409	4,363	4,352	4,540	4,436	4,364
Proprietors employment	2,729	2,751	2,699	2,933	2,893	2,873	2,922
Farm proprietors employment	631	668	683	704	720	722	719
Nonfarm proprietors employment 2/	2,098	2,083	2,016	2,229	2,173	2,151	2,203
By industry							
Farm employment	676	709	724	749	773	771	772
Nonfarm employment	6,586	6,451	6,338	6,536	6,660	6,538	6,514
Private nonfarm employment	5,044	4,907	4,780	4,995	5,114	5,070	5,040
Forestry, fishing, and related activities	(D)	(D)	(D)	(D)	(D)	(D)	(D)
Mining	(D)	(D)	(D)	(D)	(D)	(D)	(D)
Utilities	(D)	(D)	(D)	(D)	(D)	(D)	(D)
Construction	773	649	556	584	611	561	549
Manufacturing	222	223	202	183	176	183	184
Wholesale trade	130	126	116	119	117	124	145
Retail trade	729	734	719	736	723	750	742
Transportation and warehousing	(D)	(D)	(D)	(D)	(D)	(D)	(D)
Information	71	(D)	(D)	(D)	(D)	(D)	(D)
Finance and insurance	237	244	251	268	260	267	244
Real estate and rental and leasing	257	246	244	264	240	242	264
Professional, scientific, & technical services	193	182	175	185	(D)	210	215
Management of companies & enterprises	(D)	(D)	(D)	(D)	(D)	(D)	(D)
Administrative & waste management services	(D)	(D)	247	282	263	(D)	(D)
Educational services	(D)	(D)	(D)	(D)	(D)	(D)	(D)
Health care and social assistance	(D)	(D)	(D)	(D)	(D)	(D)	(D)
Arts, entertainment, and recreation	(D)	50	(D)	(D)	(D)	(D)	(D)
Accommodation and food services	(D)	429	(D)	(D)	(D)	(D)	(D)
Other services, except public administration	485	482	506	(D)	524	531	574
Government and government enterprises	1,542	1,544	1,558	1,541	1,546	1,468	1,474
Federal, civilian	52	52	67	45	41	40	40
Military	123	124	121	118	118	115	112
State and local	1,367	1,368	1,370	1,378	1,387	1,313	1,322
State government	522	536	533	528	542	526	520
Local government	845	832	837	850	845	787	802

Total Full-Time and Part-Time Employment by Industry**Hampshire County**

	2015	2016	2017
Employment by place of work			
Total employment	7,357	7,267	7,183
By type			
Wage and salary employment	4,442	4,371	4,250
Proprietors employment	2,915	2,896	2,933
Farm proprietors employment	702	690	684
Nonfarm proprietors employment 2/	2,213	2,206	2,249
By industry			
Farm employment	762	739	741
Nonfarm employment	6,595	6,528	6,442
Private nonfarm employment	5,138	5,117	5,059
Forestry, fishing, and related activities	(D)	(D)	(D)
Mining	(D)	(D)	(D)
Utilities	(D)	(D)	(D)
Construction	536	501	533
Manufacturing	170	154	133
Wholesale trade	142	113	83
Retail trade	726	770	779
Transportation and warehousing	(D)	(D)	(D)
Information	(D)	(D)	54
Finance and insurance	259	269	265
Real estate and rental and leasing	283	265	274
Professional, scientific, & technical services	213	198	210
Management of companies & enterprises	(D)	(D)	(D)
Administrative & waste management services	200	(D)	(D)
Educational services	(D)	(D)	(D)
Health care and social assistance	(D)	(D)	(D)
Arts, entertainment, and recreation	(D)	(D)	(D)
Accommodation and food services	(D)	(D)	(D)
Other services, except public administration	586	576	586
Government and government enterprises	1,457	1,411	1,383
Federal, civilian	40	38	36
Military	108	107	110
State and local	1,309	1,266	1,237
State government	517	507	509
Local government	792	759	728

CAEMP25N Footnotes

1/ The estimates of employment for 2001-2006 are based on the 2002 North American Industry Classification System (NAICS). The estimates for 2007-2010 are based on the 2007 NAICS. The estimates for 2011-2016 are based on the 2012 NAICS. The estimates for 2017 forward are based on

2/ Excludes limited partners.

E The estimate shown here constitutes the major portion of the true estimate.

(D) Not shown to avoid disclosure of confidential information, but the estimates for this item are included in the totals.

(NA) Not available.

(NM) Not meaningful.

Last updated: November 15, 2018-- new statistics for 2017; revised statistics for 2001-2016.

Source: Department of Commerce / Bureau of Economic Analysis / Regional Economic Accounts

West Virginia University
Bureau of Business and Economic Research
Compensation by Industry (Thousands of Dollars)

Hampshire County

	2001	2002	2003	2004	2005	2006	2007
Compensation of employees (\$000) 1/	115,881	125,775	132,788	137,856	144,746	153,019	155,128
Wages and salaries	89,176	96,778	101,043	104,764	109,530	116,066	119,072
Supplements to wages and salaries	26,705	28,997	31,745	33,092	35,216	36,953	36,056
Employer contrib. for employee pension & insurance funds 2/	15,189	17,345	19,139	20,809	22,324	24,420	25,182
Employer contributions for government social insurance	11,516	11,652	12,606	12,283	12,892	12,533	10,874
Average compensation per job (dollars) 3/	27,670	28,696	29,800	30,689	32,173	33,668	33,908
Compensation of Employees by Industry (\$000)							
Farm compensation	1,383	1,583	1,559	1,389	1,040	1,021	1,038
Nonfarm compensation	114,498	124,192	131,229	136,467	143,706	151,998	154,090
Private nonfarm compensation	71,060	78,057	81,381	83,520	88,675	96,310	96,603
Forestry, fishing, and related activities	1,814	(D)	(D)	(D)	(D)	(D)	(D)
Forestry and logging	1,389	(D)	1,630	1,675	1,575	1,382	(D)
Fishing, hunting, and trapping	0	0	0	0	0	0	0
Agriculture and forestry support activities	425	(D)	(D)	(D)	(D)	(D)	549
Mining	966	(D)	(D)	(D)	(D)	(D)	(D)
Oil and gas extraction	(D)	(D)	(D)	(D)	(D)	(D)	(D)
Mining (except oil and gas)	(D)	0	0	0	0	0	0
Support activities for mining	(D)	(D)	(D)	(D)	(D)	(D)	(D)
Utilities	(D)	(D)	(D)	(D)	(D)	(D)	(D)
Construction	8,583	8,220	8,770	8,512	11,271	14,528	12,487
Construction of buildings	1,427	1,908	2,164	2,836	3,386	4,958	4,552
Heavy and civil engineering construction	4,703	3,396	3,227	1,691	2,795	4,107	3,007
Specialty trade contractors	2,453	2,916	3,379	3,985	5,090	5,463	4,928
Manufacturing	7,119	7,335	7,574	7,294	7,508	7,316	9,009
Durable goods manufacturing	(D)	(D)	6,090	6,368	6,662	6,530	(D)
Wood product manufacturing	3,094	3,271	4,262	4,648	4,904	5,669	8,021
Nonmetallic mineral product manufacturing	(D)	(D)	(D)	(D)	(D)	(D)	(D)
Primary metal manufacturing	0	0	0	0	0	0	0
Fabricated metal product manufacturing	(D)	(D)	(D)	(D)	(D)	(D)	(D)
Machinery manufacturing	0	0	0	0	0	0	0
Computer and electronic product manufacturing	0	0	0	0	0	0	0
Electrical equipment and appliance manufacturing	0	0	0	0	0	0	0
Motor vehicles, bodies & trailers, & parts manufacturing	0	0	0	0	0	0	0

West Virginia University
Bureau of Business and Economic Research
Compensation by Industry (Thousands of Dollars)

Hampshire County

	2001	2002	2003	2004	2005	2006	2007
Other transportation equipment manufacturing	0	0	0	0	0	0	0
Furniture and related product manufacturing	(D)	(D)	0	0	0	0	0
Miscellaneous manufacturing	(D)	(D)	(D)	(D)	(D)	(D)	(D)
Nondurable goods manufacturing	(D)	(D)	1,484	926	846	786	(D)
Food manufacturing	(D)	(D)	(D)	(D)	(D)	(D)	(D)
Beverage and tobacco product manufacturing	0	0	0	0	0	0	0
Textile mills	0	0	0	0	0	0	0
Textile product mills	(D)	(D)	(D)	(D)	(D)	0	0
Apparel manufacturing	(D)	(D)	(D)	(D)	(D)	(D)	0
Leather and allied product manufacturing	0	0	0	0	0	0	0
Paper manufacturing	0	0	0	0	0	0	0
Printing and related support activities	(D)	(D)	(D)	(D)	0	0	0
Petroleum and coal products manufacturing	0	0	0	0	0	0	0
Chemical manufacturing	0	0	0	0	0	0	0
Plastics and rubber products manufacturing	0	0	0	0	0	0	0
Wholesale trade	(D)	4,302	4,668	5,039	5,483	5,887	6,053
Retail trade	7,892	8,664	9,584	10,167	10,423	11,279	10,983
Motor vehicle and parts dealers	1,628	1,708	2,088	2,252	2,386	2,494	2,425
Furniture and home furnishings stores	(D)	81	78	89	102	139	154
Electronics and appliance stores	(D)	(D)	(D)	(D)	(D)	0	0
Building material and garden supply stores	415	460	548	591	645	691	616
Food and beverage stores	1,480	1,574	1,566	1,424	1,678	1,821	1,702
Health and personal care stores	1,221	1,186	1,350	1,593	1,664	1,735	1,624
Gasoline stations	1,865	2,064	2,149	2,256	2,204	2,426	2,637
Clothing and clothing accessories stores	0	(D)	(D)	(D)	(D)	(D)	0
Sporting goods, hobby, book and music stores	(D)	(D)	(D)	(D)	(D)	(D)	(D)
General merchandise stores	(D)	(D)	(D)	(D)	(D)	(D)	(D)
Miscellaneous store retailers	437	490	713	807	794	931	782
Nonstore retailers	505	771	705	627	(D)	(D)	(D)
Transportation and warehousing	4,880	(D)	(D)	(D)	(D)	(D)	(D)
Air transportation	0	0	0	0	0	0	0
Rail transportation	1,254	1,080	901	768	784	760	584
Water transportation	0	0	0	0	0	0	0
Truck transportation	3,470	3,980	4,576	3,351	2,457	2,351	2,460
Transit and ground passenger transportation	0	0	0	0	0	0	0
Pipeline transportation	0	0	0	0	0	0	0
Scenic and sightseeing transportation	(D)	(D)	(D)	(D)	(D)	(D)	(D)

West Virginia University
Bureau of Business and Economic Research
Compensation by Industry (Thousands of Dollars)

Hampshire County

	2001	2002	2003	2004	2005	2006	2007
Support activities for transportation	0	0	0	0	0	0	0
Couriers and messengers	0	0	0	0	0	0	0
Warehousing and storage	(D)	(D)	0	0	0	0	0
Information	(D)	(D)	(D)	(D)	(D)	(D)	3,257
Publishing industries, except Internet	(D)	(D)	(D)	(D)	(D)	(D)	(D)
Motion picture and sound recording industries	0	0	0	0	0	0	0
Broadcasting, except Internet	0	0	0	0	0	0	0
Internet publishing and broadcasting 4/	0	0	0	0	0	0	(NA)
Telecommunications	(D)	(D)	(D)	(D)	(D)	(D)	(D)
Data processing, hosting, and related services	0	0	0	0	0	0	0
Other information services 4/	0	0	0	0	0	0	0
Finance and insurance	4,362	4,889	5,303	5,462	6,149	6,864	7,428
Monetary authorities - central bank	0	0	0	0	0	0	0
Credit intermediation and related activities	3,922	4,399	4,761	4,807	5,301	5,713	6,173
Securities, commodity contracts, investments	(D)	(D)	(D)	(D)	(D)	(D)	(D)
Insurance carriers and related activities	(D)	(D)	(D)	(D)	(D)	(D)	(D)
Funds, trusts, and other financial vehicles	0	0	0	0	0	0	0
Real estate and rental and leasing	427	458	568	792	1,141	1,059	977
Real estate	(D)	(D)	(D)	(D)	(D)	(D)	(D)
Rental and leasing services	(D)	(D)	(D)	(D)	(D)	(D)	(D)
Lessors of nonfinancial intangible assets	0	0	0	0	0	0	0
Professional, scientific, and technical services	1,612	2,229	2,235	2,442	2,377	2,416	2,330
Management of companies and enterprises	(D)	(D)	(D)	(D)	(D)	(D)	(D)
Administrative and waste management services	(D)	(D)	(D)	(D)	(D)	(D)	(D)
Administrative and support services	546	448	389	419	464	451	823
Waste management and remediation services	(D)	(D)	(D)	(D)	(D)	(D)	(D)
Educational services	63	(D)	(D)	(D)	91	117	(D)
Health care and social assistance	15,754	(D)	(D)	(D)	20,401	21,394	(D)
Ambulatory health care services	4,646	5,173	4,525	5,406	6,465	6,352	6,869
Hospitals	(D)	(D)	(D)	(D)	(D)	(D)	(D)
Nursing and residential care facilities	5,740	6,893	7,341	7,959	7,707	8,252	8,047
Social assistance	(D)	1,929	1,788	1,598	(D)	(D)	2,190
Arts, entertainment, and recreation	(D)	(D)	(D)	(D)	(D)	(D)	(D)

West Virginia University
Bureau of Business and Economic Research
Compensation by Industry (Thousands of Dollars)

Hampshire County

	2001	2002	2003	2004	2005	2006	2007
Performing arts and spectator sports	0	0	0	0	0	0	0
Museums, historical sites, zoos, and parks	0	0	0	0	0	0	0
Amusement, gambling, and recreation	(D)	(D)	(D)	(D)	(D)	(D)	(D)
Accommodation and food services	(D)	(D)	(D)	(D)	5,987	(D)	(D)
Accommodation	(D)	(D)	(D)	(D)	3,374	(D)	(D)
Food services and drinking places	2,077	2,196	2,284	2,437	2,613	2,835	2,949
Other services, except public administration	3,757	4,176	(D)	(D)	5,104	(D)	5,738
Repair and maintenance	749	818	895	1,125	1,198	1,251	1,384
Personal and laundry services	524	496	541	471	506	482	550
Membership associations and organizations	2,218	2,606	2,875	3,040	3,120	3,367	3,498
Private households	266	256	(D)	(D)	280	(D)	306
Government and government enterprises	43,438	46,135	49,848	52,947	55,031	55,688	57,487
Federal, civilian	2,163	2,274	2,501	2,695	2,791	2,665	2,568
Military	1,428	1,960	2,922	3,213	3,769	3,483	3,651
State and local	39,847	41,901	44,425	47,039	48,471	49,540	51,268
State government	16,382	17,327	18,499	20,246	20,534	20,983	21,821
Local government	23,465	24,574	25,926	26,793	27,937	28,557	29,447

West Virginia University
Bureau of Business and Economic Research
Compensation by Industry (Thousands of Dollars)

Hampshire County

	2008	2009	2010	2011	2012	2013	2014
Compensation of employees (\$000) 1/	158,831	159,149	161,049	162,188	170,132	170,591	171,336
Wages and salaries	122,728	122,967	124,771	125,383	130,375	130,618	132,586
Supplements to wages and salaries	36,103	36,182	36,278	36,805	39,757	39,973	38,750
Employer contrib. for employee pension & insurance funds 2/	26,258	25,971	25,960	26,522	29,060	29,389	28,005
Employer contributions for government social insurance	9,845	10,211	10,318	10,283	10,697	10,584	10,745
Average compensation per job (dollars) 3/	35,039	36,096	36,912	37,267	37,474	38,456	39,261
Compensation of Employees by Industry (\$000)							
Farm compensation	938	897	839	720	1,128	1,144	1,215
Nonfarm compensation	157,893	158,252	160,210	161,468	169,004	169,447	170,121
Private nonfarm compensation	97,045	95,436	96,630	98,704	106,948	105,600	105,958
Forestry, fishing, and related activities	(D)	(D)	(D)	(D)	(D)	(D)	(D)
Forestry and logging	(D)	(D)	(D)	(D)	(D)	(D)	(D)
Fishing, hunting, and trapping	0	0	0	0	0	0	0
Agriculture and forestry support activities	643	(D)	735	769	(D)	(D)	(D)
Mining	(D)	(D)	(D)	(D)	(D)	(D)	(D)
Oil and gas extraction	(D)	(D)	(D)	(D)	(D)	(D)	(D)
Mining (except oil and gas)	0	0	0	0	0	0	0
Support activities for mining	(D)	(D)	(D)	(D)	(D)	(D)	(D)
Utilities	(D)	(D)	(D)	(D)	(D)	(D)	(D)
Construction	10,283	7,764	7,348	7,451	9,376	8,357	7,672
Construction of buildings	4,300	2,649	1,985	2,329	2,410	2,442	2,497
Heavy and civil engineering construction	2,419	2,392	3,084	2,957	4,941	3,982	3,035
Specialty trade contractors	3,564	2,723	2,279	2,165	2,025	1,933	2,140
Manufacturing	9,283	9,751	8,873	7,867	7,736	7,537	7,771
Durable goods manufacturing	9,026	(D)	8,428	7,459	7,361	7,151	7,370
Wood product manufacturing	8,378	8,917	8,033	7,260	7,172	6,876	6,455
Nonmetallic mineral product manufacturing	(D)	(D)	(D)	(D)	(D)	(D)	(D)
Primary metal manufacturing	0	0	0	0	0	0	0
Fabricated metal product manufacturing	(D)	169	122	(D)	(D)	(D)	(D)
Machinery manufacturing	0	0	0	0	0	0	0
Computer and electronic product manufacturing	0	0	0	0	0	0	0
Electrical equipment and appliance manufacturing	0	0	0	0	0	0	0
Motor vehicles, bodies & trailers, & parts manufacturing	0	0	0	0	(D)	(D)	(D)

West Virginia University
Bureau of Business and Economic Research
Compensation by Industry (Thousands of Dollars)

Hampshire County

	2008	2009	2010	2011	2012	2013	2014
Other transportation equipment manufacturing	0	0	0	0	0	0	0
Furniture and related product manufacturing	0	0	0	0	0	0	0
Miscellaneous manufacturing	(D)	0	(D)	(D)	0	0	0
Nondurable goods manufacturing	257	(D)	445	408	375	386	401
Food manufacturing	(D)	(D)	(D)	243	(D)	(D)	(D)
Beverage and tobacco product manufacturing	0	0	0	0	0	0	0
Textile mills	0	0	(D)	(D)	(D)	(D)	0
Textile product mills	(D)	(D)	(D)	(D)	(D)	(D)	(D)
Apparel manufacturing	0	0	0	0	0	0	0
Leather and allied product manufacturing	0	0	0	0	0	0	0
Paper manufacturing	0	0	0	0	0	0	0
Printing and related support activities	(D)	(D)	(D)	0	0	0	0
Petroleum and coal products manufacturing	0	0	0	0	0	0	0
Chemical manufacturing	0	0	0	0	0	0	0
Plastics and rubber products manufacturing	0	0	0	0	0	0	0
Wholesale trade	5,818	5,528	5,284	5,375	5,084	5,526	6,171
Retail trade	11,025	11,147	11,228	11,260	11,249	11,811	12,322
Motor vehicle and parts dealers	2,458	2,353	2,702	2,545	2,428	2,266	2,097
Furniture and home furnishings stores	(D)	(D)	(D)	209	247	272	(D)
Electronics and appliance stores	0	0	0	(D)	(D)	(D)	(D)
Building material and garden supply stores	597	556	458	(D)	(D)	491	512
Food and beverage stores	1,907	1,944	1,980	1,819	1,645	1,927	2,088
Health and personal care stores	1,536	1,679	1,734	1,660	1,705	1,739	2,142
Gasoline stations	2,775	2,704	2,588	2,636	2,869	3,123	3,282
Clothing and clothing accessories stores	0	0	0	0	0	0	0
Sporting goods, hobby, book and music stores	(D)	(D)	(D)	(D)	117	(D)	(D)
General merchandise stores	583	(D)	716	(D)	(D)	(D)	(D)
Miscellaneous store retailers	589	668	436	404	388	410	452
Nonstore retailers	329	334	354	397	350	479	(D)
Transportation and warehousing	(D)	(D)	(D)	(D)	(D)	(D)	(D)
Air transportation	0	0	0	0	0	0	0
Rail transportation	438	322	155	0	0	0	0
Water transportation	0	0	0	0	0	0	0
Truck transportation	2,346	2,252	1,880	1,409	1,102	999	964
Transit and ground passenger transportation	0	0	0	0	0	0	0
Pipeline transportation	0	0	0	0	0	0	0
Scenic and sightseeing transportation	(D)	(D)	(D)	(D)	(D)	(D)	(D)

West Virginia University
Bureau of Business and Economic Research
Compensation by Industry (Thousands of Dollars)

Hampshire County

	2008	2009	2010	2011	2012	2013	2014
Support activities for transportation	0	0	0	0	0	0	0
Couriers and messengers	0	0	(D)	(D)	(D)	(D)	205
Warehousing and storage	0	0	0	0	0	0	0
Information	3,235	(D)	(D)	(D)	(D)	(D)	(D)
Publishing industries, except Internet	(D)	(D)	(D)	(D)	(D)	(D)	(D)
Motion picture and sound recording industries	0	0	0	0	0	0	0
Broadcasting, except Internet	0	0	0	0	0	0	0
Internet publishing and broadcasting 4/	(NA)	(NA)	(NA)	(NA)	(NA)	(NA)	(NA)
Telecommunications	(D)	(D)	(D)	(D)	(D)	(D)	(D)
Data processing, hosting, and related services	0	0	0	0	0	0	0
Other information services 4/	0	0	0	0	0	0	0
Finance and insurance	7,540	7,537	7,469	7,964	8,088	8,335	7,879
Monetary authorities - central bank	0	0	0	0	0	0	0
Credit intermediation and related activities	6,448	6,519	6,510	6,866	6,911	7,187	6,762
Securities, commodity contracts, investments	(D)	(D)	(D)	(D)	(D)	(D)	(D)
Insurance carriers and related activities	(D)	(D)	(D)	(D)	(D)	(D)	(D)
Funds, trusts, and other financial vehicles	0	0	0	0	0	0	0
Real estate and rental and leasing	1,024	996	948	1,017	1,124	1,162	1,311
Real estate	(D)	(D)	(D)	(D)	(D)	(D)	(D)
Rental and leasing services	(D)	(D)	(D)	(D)	(D)	(D)	(D)
Lessors of nonfinancial intangible assets	0	0	0	0	0	0	0
Professional, scientific, and technical services	2,569	2,116	2,038	1,929	(D)	2,657	3,088
Management of companies and enterprises	(D)	(D)	(D)	(D)	(D)	(D)	(D)
Administrative and waste management services	(D)	(D)	838	1,026	1,263	(D)	(D)
Administrative and support services	888	705	(D)	(D)	(D)	1,173	1,114
Waste management and remediation services	(D)	(D)	(D)	(D)	(D)	(D)	(D)
Educational services	(D)	(D)	(D)	(D)	(D)	(D)	(D)
Health care and social assistance	(D)	(D)	(D)	(D)	(D)	(D)	(D)
Ambulatory health care services	7,201	7,063	7,601	7,295	8,024	9,053	9,424
Hospitals	(D)	(D)	(D)	(D)	(D)	(D)	(D)
Nursing and residential care facilities	8,071	8,613	8,950	9,940	12,142	9,641	8,142
Social assistance	(D)	(D)	2,626	2,673	(D)	(D)	(D)
Arts, entertainment, and recreation	(D)	0	(D)	(D)	(D)	(D)	(D)

West Virginia University
Bureau of Business and Economic Research
Compensation by Industry (Thousands of Dollars)

Hampshire County

	2008	2009	2010	2011	2012	2013	2014
Performing arts and spectator sports	0	0	0	0	0	0	(D)
Museums, historical sites, zoos, and parks	0	0	0	0	0	0	0
Amusement, gambling, and recreation	(D)	0	(D)	(D)	(D)	(D)	(D)
Accommodation and food services	(D)	6,743	(D)	(D)	(D)	(D)	(D)
Accommodation	(D)	4,175	(D)	(D)	(D)	(D)	(D)
Food services and drinking places	2,511	2,568	2,594	2,733	2,996	3,025	2,713
Other services, except public administration	6,441	6,669	7,180	(D)	7,660	7,763	8,124
Repair and maintenance	1,759	1,882	1,996	1,863	2,026	2,302	2,359
Personal and laundry services	597	662	779	860	857	798	846
Membership associations and organizations	3,780	3,867	4,182	4,407	4,533	4,412	4,634
Private households	305	258	223	(D)	244	251	285
Government and government enterprises	60,848	62,816	63,580	62,764	62,056	63,847	64,163
Federal, civilian	2,956	3,007	3,441	2,876	2,610	2,433	2,261
Military	4,290	4,857	4,647	4,178	3,869	3,653	3,366
State and local	53,602	54,952	55,492	55,710	55,577	57,761	58,536
State government	22,418	23,327	23,566	23,208	24,520	24,276	24,686
Local government	31,184	31,625	31,926	32,502	31,057	33,485	33,850

West Virginia University
Bureau of Business and Economic Research
Compensation by Industry (Thousands of Dollars)

Hampshire County

	2015	2016	2017
Compensation of employees (\$000) 1/	176,813	174,667	170,906
Wages and salaries	136,436	135,209	131,956
Supplements to wages and salaries	40,377	39,458	38,950
Employer contrib. for employee pension & insurance funds 2/	29,140	28,089	27,798
Employer contributions for government social insurance	11,237	11,369	11,152
Average compensation per job (dollars) 3/	39,805	39,960	40,213
Compensation of Employees by Industry (\$000)			
Farm compensation	1,030	1,161	1,126
Nonfarm compensation	175,783	173,506	169,780
Private nonfarm compensation	110,839	108,730	106,551
Forestry, fishing, and related activities	(D)	(D)	(D)
Forestry and logging	(D)	(D)	0
Fishing, hunting, and trapping	0	0	0
Agriculture and forestry support activities	(D)	(D)	(D)
Mining	(D)	(D)	(D)
Oil and gas extraction	(D)	(D)	(D)
Mining (except oil and gas)	0	0	0
Support activities for mining	(D)	(D)	(D)
Utilities	(D)	(D)	(D)
Construction	8,314	7,253	8,068
Construction of buildings	2,278	2,412	2,775
Heavy and civil engineering construction	3,264	2,199	1,941
Specialty trade contractors	2,772	2,642	3,352
Manufacturing	7,218	5,968	3,682
Durable goods manufacturing	6,899	5,687	3,363
Wood product manufacturing	5,633	4,457	2,855
Nonmetallic mineral product manufacturing	(D)	(D)	(D)
Primary metal manufacturing	0	0	0
Fabricated metal product manufacturing	(D)	(D)	0
Machinery manufacturing	0	0	0
Computer and electronic product manufacturing	0	0	0
Electrical equipment and appliance manufacturing	0	0	0
Motor vehicles, bodies & trailers, & parts manufacturing	(D)	(D)	(D)

West Virginia University
Bureau of Business and Economic Research
Compensation by Industry (Thousands of Dollars)

Hampshire County

	2015	2016	2017
Other transportation equipment manufacturing	0	0	0
Furniture and related product manufacturing	0	0	0
Miscellaneous manufacturing	0	0	0
Nondurable goods manufacturing	319	281	319
Food manufacturing	(D)	(D)	(D)
Beverage and tobacco product manufacturing	0	0	0
Textile mills	0	0	0
Textile product mills	(D)	(D)	(D)
Apparel manufacturing	0	0	0
Leather and allied product manufacturing	0	0	0
Paper manufacturing	0	0	0
Printing and related support activities	0	0	0
Petroleum and coal products manufacturing	0	0	0
Chemical manufacturing	0	0	0
Plastics and rubber products manufacturing	0	0	0
Wholesale trade	5,937	5,374	3,601
Retail trade	12,362	14,300	14,889
Motor vehicle and parts dealers	2,085	2,367	2,311
Furniture and home furnishings stores	(D)	(D)	(D)
Electronics and appliance stores	(D)	(D)	(D)
Building material and garden supply stores	591	714	873
Food and beverage stores	2,224	2,267	2,323
Health and personal care stores	1,996	2,083	2,044
Gasoline stations	3,119	3,072	3,081
Clothing and clothing accessories stores	0	0	0
Sporting goods, hobby, book and music stores	(D)	125	144
General merchandise stores	(D)	(D)	1,335
Miscellaneous store retailers	437	558	624
Nonstore retailers	(D)	(D)	936
Transportation and warehousing	(D)	(D)	(D)
Air transportation	0	0	0
Rail transportation	0	0	0
Water transportation	0	0	0
Truck transportation	845	853	819
Transit and ground passenger transportation	0	0	0
Pipeline transportation	0	0	0
Scenic and sightseeing transportation	(D)	(D)	(D)

West Virginia University
Bureau of Business and Economic Research
Compensation by Industry (Thousands of Dollars)

Hampshire County

	2015	2016	2017
Support activities for transportation	0	0	0
Couriers and messengers	(D)	0	0
Warehousing and storage	0	0	0
Information	(D)	(D)	2,484
Publishing industries, except Internet	(D)	(D)	(D)
Motion picture and sound recording industries	0	0	0
Broadcasting, except Internet	0	0	0
Internet publishing and broadcasting 4/	(NA)	(NA)	(NA)
Telecommunications	(D)	(D)	(D)
Data processing, hosting, and related services	0	0	0
Other information services 4/	0	0	0
Finance and insurance	8,177	8,580	8,464
Monetary authorities - central bank	0	0	0
Credit intermediation and related activities	7,060	7,423	7,370
Securities, commodity contracts, investments	(D)	(D)	0
Insurance carriers and related activities	(D)	(D)	1,094
Funds, trusts, and other financial vehicles	0	0	0
Real estate and rental and leasing	1,493	962	1,041
Real estate	(D)	962	1,041
Rental and leasing services	(D)	0	0
Lessors of nonfinancial intangible assets	0	0	0
Professional, scientific, and technical services	3,108	2,479	2,935
Management of companies and enterprises	(D)	(D)	(D)
Administrative and waste management services	1,055	(D)	(D)
Administrative and support services	(D)	1,369	1,336
Waste management and remediation services	(D)	(D)	(D)
Educational services	(D)	(D)	(D)
Health care and social assistance	(D)	(D)	(D)
Ambulatory health care services	9,864	7,036	7,642
Hospitals	(D)	(D)	(D)
Nursing and residential care facilities	8,733	9,032	8,478
Social assistance	3,315	3,267	2,640
Arts, entertainment, and recreation	(D)	(D)	(D)

West Virginia University
Bureau of Business and Economic Research
Compensation by Industry (Thousands of Dollars)

Hampshire County

	2015	2016	2017
Performing arts and spectator sports	(D)	(D)	(D)
Museums, historical sites, zoos, and parks	0	0	0
Amusement, gambling, and recreation	(D)	(D)	(D)
Accommodation and food services	(D)	(D)	(D)
Accommodation	(D)	(D)	(D)
Food services and drinking places	3,713	3,976	3,641
Other services, except public administration	8,323	8,231	8,482
Repair and maintenance	2,363	2,159	2,392
Personal and laundry services	901	966	1,010
Membership associations and organizations	4,770	4,836	4,828
Private households	289	270	252
Government and government enterprises	64,944	64,776	63,229
Federal, civilian	2,218	2,319	2,333
Military	3,127	3,251	3,341
State and local	59,599	59,206	57,555
State government	24,884	25,077	24,633
Local government	34,715	34,129	32,922

CAINC6N Footnotes

1/ The estimates of compensation for 2001-2006 are based on the 2002 North American Industry Classification System (NAICS). The estimates for 2007-2010 are based on the 2007 NAICS. The estimates for 2011-2016 are based on the 2012 NAICS. The estimates for 2017 forward are based

2/ Includes actual employer contributions and actuarially imputed employer contributions to reflect benefits accrued by defined benefit pension plan participants through service to employers in the current period.

3/ Average compensation per job is compensation of employees divided by total full-time and part-time wage and salary employment.

4/ Under the 2007 NAICS, internet publishing and broadcasting was reclassified to other information services.

Note-- All dollar estimates are in thousands of current dollars (not adjusted for inflation). Statistics presented in thousands of dollars do not

(D) Not shown to avoid disclosure of confidential information; estimates are included in higher-level totals.

(NA) Not available.

(NM) Not meaningful.

Last updated: November 15, 2018-- new statistics for 2017; revised statistics for 2001-2016.

Source: Department of Commerce / Bureau of Economic Analysis /

West Virginia University
Bureau of Business and Economic Research
Regional Economic Profile

Hampshire County

	1969	1970	1971	1972	1973	1974	1975
Place of residence profile							
Personal income	25,387	27,759	31,672	35,452	41,285	47,797	51,475
Derivation of personal income							
Net earnings 1/	18,777	20,128	22,828	25,378	29,587	34,068	35,194
Personal current transfer receipts	3,509	4,016	4,719	5,303	5,990	7,151	8,765
Income maintenance 2/	324	511	634	729	712	1,132	1,469
Unemployment insurance compensation	51	62	96	134	91	107	239
Retirement and other	3,134	3,443	3,989	4,440	5,187	5,912	7,057
Dividends, interest, and rent 3/	3,101	3,615	4,125	4,771	5,708	6,578	7,516
Population (persons) 4/	12,138	11,712	11,825	12,620	12,764	12,934	13,308
Per capita incomes (dollars) 5/							
Per capita personal income 5/	2,092	2,370	2,678	2,809	3,234	3,695	3,868
Per capita net earnings 5/	1,547	1,719	1,930	2,011	2,318	2,634	2,645
Per capita personal current transfer receipts 5/	289	343	399	420	469	553	659
Per capita income maintenance 5/	27	44	54	58	56	88	110
Per capita unemployment insurance compensation 5/	4	5	8	11	7	8	18
Per capita retirement and other 5/	258	294	337	352	406	457	530
Per capita dividends, interest, and rent 5/	255	309	349	378	447	509	565
Place of work profile							
Earnings by place of work	15,141	16,512	19,000	20,345	24,053	26,905	27,045
Wages and salaries	10,144	11,582	13,598	13,887	15,956	17,347	18,180
Supplements to wages and salaries	1,244	1,472	1,852	1,989	2,378	2,692	2,837
Employer contrib. for employee pension & insurance funds 6/	689	824	1,036	1,095	1,215	1,324	1,398
Employer contributions for government social insurance	555	648	816	894	1,163	1,368	1,439
Proprietors' income	3,753	3,458	3,550	4,469	5,719	6,866	6,028
Nonfarm proprietors' income	578	132	21	593	1,541	2,237	481
Farm proprietors' income	3,175	3,326	3,529	3,876	4,178	4,629	5,547
Total full-time and part-time employment (number of jobs)	4,117	4,249	4,408	4,415	4,582	4,637	4,330
Wage and salary jobs	2,633	2,716	2,850	2,808	2,974	3,030	2,887
Number of proprietors	1,484	1,533	1,558	1,607	1,608	1,607	1,443
Number of nonfarm proprietors 7/	924	915	911	898	907	924	793
Number of farm proprietors	560	618	647	709	701	683	650
Average earnings per job (dollars)	0	0	0	0	0	0	0
Average wages and salaries	3,678	3,886	4,310	4,608	5,249	5,802	6,246
Average nonfarm proprietors' income	3,853	4,264	4,771	4,946	5,365	5,725	6,297

Source: BEA Regional Economic Information System
Bureau of Economic Analysis

West Virginia University
Bureau of Business and Economic Research
Regional Economic Profile

Hampshire County

	1976	1977	1978	1979	1980	1981	1982
Place of residence profile							
Personal income	57,069	65,084	75,656	86,372	96,248	108,209	112,400
Derivation of personal income							
Net earnings 1/	38,804	44,621	52,300	59,138	63,504	69,825	69,224
Personal current transfer receipts	9,888	10,713	11,871	13,491	15,992	18,202	20,635
Income maintenance 2/	1,735	1,804	1,785	1,789	2,518	2,538	2,836
Unemployment insurance compensation	234	241	232	298	420	553	783
Retirement and other	7,919	8,668	9,854	11,404	13,054	15,111	17,016
Dividends, interest, and rent 3/	8,377	9,750	11,485	13,743	16,752	20,182	22,541
Population (persons) 4/	13,533	14,012	14,444	14,702	14,905	15,049	15,220
Per capita incomes (dollars) 5/							
Per capita personal income 5/	4,217	4,645	5,238	5,875	6,457	7,190	7,385
Per capita net earnings 5/	2,867	3,184	3,621	4,022	4,261	4,640	4,548
Per capita personal current transfer receipts 5/	731	765	822	918	1,073	1,210	1,356
Per capita income maintenance 5/	128	129	124	122	169	169	186
Per capita unemployment insurance compensation 5/	17	17	16	20	28	37	51
Per capita retirement and other 5/	585	619	682	776	876	1,004	1,118
Per capita dividends, interest, and rent 5/	619	696	795	935	1,124	1,341	1,481
Place of work profile							
Earnings by place of work	28,371	31,746	36,924	41,019	43,263	48,394	47,408
Wages and salaries	20,400	22,918	26,356	29,485	32,446	36,591	35,680
Supplements to wages and salaries	3,180	3,713	4,312	4,797	5,480	6,525	6,645
Employer contrib. for employee pension & insurance funds 6/	1,537	1,811	2,094	2,349	2,699	3,153	3,424
Employer contributions for government social insurance	1,643	1,902	2,218	2,448	2,781	3,372	3,221
Proprietors' income	4,791	5,115	6,256	6,737	5,337	5,278	5,083
Nonfarm proprietors' income	-983	-580	416	521	-1,130	-2,177	-2,101
Farm proprietors' income	5,774	5,695	5,840	6,216	6,467	7,455	7,184
Total full-time and part-time employment (number of jobs)	4,444	4,437	4,587	4,714	4,989	5,191	4,904
Wage and salary jobs	3,085	3,115	3,271	3,341	3,519	3,669	3,383
Number of proprietors	1,359	1,322	1,316	1,373	1,470	1,522	1,521
Number of nonfarm proprietors 7/	692	624	586	594	636	639	625
Number of farm proprietors	667	698	730	779	834	883	896
Average earnings per job (dollars)	0	0	0	0	0	0	0
Average wages and salaries	6,384	7,155	8,050	8,702	8,672	9,323	9,667
Average nonfarm proprietors' income	6,613	7,357	8,057	8,825	9,220	9,973	10,547

Source: BEA Regional Economic Information System
Bureau of Economic Analysis

West Virginia University
Bureau of Business and Economic Research
Regional Economic Profile

Hampshire County

	1983	1984	1985	1986	1987	1988	1989
Place of residence profile							
Personal income	118,465	131,011	143,817	154,429	162,185	172,665	186,142
Derivation of personal income							
Net earnings 1/	71,219	78,490	86,913	94,737	99,711	106,609	113,514
Personal current transfer receipts	22,645	24,328	27,434	28,312	29,762	32,388	34,969
Income maintenance 2/	3,155	3,170	3,233	3,009	2,912	3,161	3,441
Unemployment insurance compensation	1,002	587	1,474	386	325	377	325
Retirement and other	18,488	20,571	22,727	24,917	26,525	28,850	31,203
Dividends, interest, and rent 3/	24,601	28,193	29,470	31,380	32,712	33,668	37,659
Population (persons) 4/	15,345	15,318	15,344	15,263	15,525	15,843	16,184
Per capita incomes (dollars) 5/							
Per capita personal income 5/	7,720	8,553	9,373	10,118	10,447	10,899	11,502
Per capita net earnings 5/	4,641	5,124	5,664	6,207	6,423	6,729	7,014
Per capita personal current transfer receipts 5/	1,476	1,588	1,788	1,855	1,917	2,044	2,161
Per capita income maintenance 5/	206	207	211	197	188	200	213
Per capita unemployment insurance compensation 5/	65	38	96	25	21	24	20
Per capita retirement and other 5/	1,205	1,343	1,481	1,633	1,709	1,821	1,928
Per capita dividends, interest, and rent 5/	1,603	1,841	1,921	2,056	2,107	2,125	2,327
Place of work profile							
Earnings by place of work	48,428	54,023	61,563	67,202	68,805	73,089	77,710
Wages and salaries	35,477	37,390	41,634	43,047	45,875	47,647	49,973
Supplements to wages and salaries	7,475	8,249	9,535	10,182	10,968	11,797	12,651
Employer contrib. for employee pension & insurance funds 6/	4,005	4,461	5,386	5,743	6,064	6,439	7,121
Employer contributions for government social insurance	3,470	3,788	4,149	4,439	4,904	5,358	5,530
Proprietors' income	5,476	8,384	10,394	13,973	11,962	13,645	15,086
Nonfarm proprietors' income	-2,202	-936	192	3,190	1,198	1,105	415
Farm proprietors' income	7,678	9,320	10,202	10,783	10,764	12,540	14,671
Total full-time and part-time employment (number of jobs)	5,020	4,951	5,010	5,054	5,223	5,407	5,412
Wage and salary jobs	3,445	3,348	3,381	3,368	3,477	3,686	3,642
Number of proprietors	1,575	1,603	1,629	1,686	1,746	1,721	1,770
Number of nonfarm proprietors 7/	683	653	625	618	616	628	648
Number of farm proprietors	892	950	1,004	1,068	1,130	1,093	1,122
Average earnings per job (dollars)	0	0	0	0	0	0	0
Average wages and salaries	9,647	10,912	12,288	13,297	13,173	13,517	14,359
Average nonfarm proprietors' income	10,298	11,168	12,314	12,781	13,194	12,926	13,721

West Virginia University
Bureau of Business and Economic Research
Regional Economic Profile

Hampshire County

	1990	1991	1992	1993	1994	1995	1996
Place of residence profile							
Personal income	201,208	205,552	227,350	241,511	257,308	273,358	292,302
Derivation of personal income							
Net earnings 1/	121,303	119,527	132,372	142,663	154,817	162,587	172,333
Personal current transfer receipts	39,267	45,416	52,956	56,549	57,347	60,765	66,370
Income maintenance 2/	3,991	4,919	5,661	5,827	6,260	6,874	7,902
Unemployment insurance compensation	1,222	2,215	2,299	1,800	791	757	988
Retirement and other	34,054	38,282	44,996	48,922	50,296	53,134	57,480
Dividends, interest, and rent 3/	40,638	40,609	42,022	42,299	45,144	50,006	53,599
Population (persons) 4/	16,606	17,154	17,537	17,995	18,307	18,608	18,981
Per capita incomes (dollars) 5/							
Per capita personal income 5/	12,117	11,983	12,964	13,421	14,055	14,690	15,400
Per capita net earnings 5/	7,305	6,968	7,548	7,928	8,457	8,737	9,079
Per capita personal current transfer receipts 5/	2,365	2,648	3,020	3,142	3,133	3,266	3,497
Per capita income maintenance 5/	240	287	323	324	342	369	416
Per capita unemployment insurance compensation 5/	74	129	131	100	43	41	52
Per capita retirement and other 5/	2,051	2,232	2,566	2,719	2,747	2,855	3,028
Per capita dividends, interest, and rent 5/	2,447	2,367	2,396	2,351	2,466	2,687	2,824
Place of work profile							
Earnings by place of work	82,853	85,834	93,199	100,091	105,900	109,876	113,227
Wages and salaries	51,912	56,093	60,651	64,678	67,646	70,666	73,412
Supplements to wages and salaries	13,654	15,251	16,865	18,191	18,623	19,093	19,612
Employer contrib. for employee pension & insurance funds 6/	7,805	8,723	9,490	10,049	10,451	10,474	10,683
Employer contributions for government social insurance	5,849	6,528	7,375	8,142	8,172	8,619	8,929
Proprietors' income	17,287	14,490	15,683	17,222	19,631	20,117	20,203
Nonfarm proprietors' income	308	89	1,512	1,857	2,474	1,740	1,110
Farm proprietors' income	16,979	14,401	14,171	15,365	17,157	18,377	19,093
Total full-time and part-time employment (number of jobs)	5,727	5,819	5,952	6,118	6,148	6,231	6,249
Wage and salary jobs	3,756	3,815	3,923	4,025	4,051	4,087	4,125
Number of proprietors	1,971	2,004	2,029	2,093	2,097	2,144	2,124
Number of nonfarm proprietors 7/	648	645	666	689	679	672	659
Number of farm proprietors	1,323	1,359	1,363	1,404	1,418	1,472	1,465
Average earnings per job (dollars)	0	0	0	0	0	0	0
Average wages and salaries	14,467	14,751	15,658	16,360	17,225	17,634	18,119
Average nonfarm proprietors' income	13,821	14,703	15,460	16,069	16,699	17,290	17,797

Source: BEA Regional Economic Information System
Bureau of Economic Analysis

West Virginia University
Bureau of Business and Economic Research
Regional Economic Profile

Hampshire County

	1997	1998	1999	2000	2001	2002	2003
Place of residence profile							
Personal income	309,640	328,016	353,979	392,347	419,761	429,397	439,108
Derivation of personal income							
Net earnings 1/	183,438	196,936	219,493	248,813	261,077	262,173	274,150
Personal current transfer receipts	68,927	70,409	73,739	78,993	87,988	98,736	101,801
Income maintenance 2/	7,865	8,080	8,090	8,009	8,429	9,522	10,039
Unemployment insurance compensation	1,244	1,382	1,062	786	1,173	2,027	2,456
Retirement and other	59,818	60,947	64,587	70,198	78,386	87,187	89,306
Dividends, interest, and rent 3/	57,275	60,671	60,747	64,541	70,696	68,488	63,157
Population (persons) 4/	19,310	19,589	19,896	20,288	20,668	21,030	21,436
Per capita incomes (dollars) 5/							
Per capita personal income 5/	16,035	16,745	17,791	19,339	20,310	20,418	20,485
Per capita net earnings 5/	9,500	10,053	11,032	12,264	12,632	12,467	12,789
Per capita personal current transfer receipts 5/	3,569	3,594	3,706	3,894	4,257	4,695	4,749
Per capita income maintenance 5/	407	412	407	395	408	453	468
Per capita unemployment insurance compensation 5/	64	71	53	39	57	96	115
Per capita retirement and other 5/	3,098	3,111	3,246	3,460	3,793	4,146	4,166
Per capita dividends, interest, and rent 5/	2,966	3,097	3,053	3,181	3,421	3,257	2,946
Place of work profile							
Earnings by place of work	116,744	123,602	127,179	148,181	146,674	152,990	163,733
Wages and salaries	74,633	78,785	80,189	86,245	89,176	96,778	101,043
Supplements to wages and salaries	20,063	21,447	22,491	25,507	26,705	28,997	31,745
Employer contrib. for employee pension & insurance funds 6/	10,972	11,511	12,299	13,581	15,189	17,345	19,139
Employer contributions for government social insurance	9,091	9,936	10,192	11,926	11,516	11,652	12,606
Proprietors' income	22,048	23,370	24,499	36,429	30,793	27,215	30,945
Nonfarm proprietors' income	-745	-1,078	-2,431	-1,820	1,604	-4,079	-2,707
Farm proprietors' income	22,793	24,448	26,930	38,249	29,189	31,294	33,652
Total full-time and part-time employment (number of jobs)	6,340	6,670	6,468	6,689	6,460	6,646	6,742
Wage and salary jobs	4,077	4,197	4,000	4,181	4,188	4,383	4,456
Number of proprietors	2,263	2,473	2,468	2,508	2,272	2,263	2,286
Number of nonfarm proprietors 7/	657	675	656	653	659	611	591
Number of farm proprietors	1,606	1,798	1,812	1,855	1,613	1,652	1,695
Average earnings per job (dollars)	0	0	0	0	0	0	0
Average wages and salaries	18,414	18,531	19,663	22,153	22,705	23,020	24,286
Average nonfarm proprietors' income	18,306	18,772	20,047	20,628	21,293	22,080	22,676

Source: BEA Regional Economic Information System
Bureau of Economic Analysis

West Virginia University
Bureau of Business and Economic Research
Regional Economic Profile

Hampshire County

	2004	2005	2006	2007	2008	2009	2010
Place of residence profile							
Personal income	476,286	534,936	573,954	591,535	622,688	621,609	654,574
Derivation of personal income							
Net earnings 1/	308,944	360,733	385,040	386,007	384,249	374,196	389,931
Personal current transfer receipts	101,013	108,241	120,042	126,342	149,826	159,021	176,780
Income maintenance 2/	10,902	11,522	12,294	13,217	14,223	18,650	21,945
Unemployment insurance compensation	1,813	1,581	1,498	1,598	2,477	3,598	6,596
Retirement and other	88,298	95,138	106,250	111,527	133,126	136,773	148,239
Dividends, interest, and rent 3/	66,329	65,962	68,872	79,186	88,613	88,392	87,863
Population (persons) 4/	21,766	22,361	23,016	23,492	23,664	23,820	23,961
Per capita incomes (dollars) 5/							
Per capita personal income 5/	21,882	23,923	24,937	25,180	26,314	26,096	27,318
Per capita net earnings 5/	14,194	16,132	16,729	16,431	16,238	15,709	16,274
Per capita personal current transfer receipts 5/	4,641	4,841	5,216	5,378	6,331	6,676	7,378
Per capita income maintenance 5/	501	515	534	563	601	783	916
Per capita unemployment insurance compensation 5/	83	71	65	68	105	151	275
Per capita retirement and other 5/	4,057	4,255	4,616	4,747	5,626	5,742	6,187
Per capita dividends, interest, and rent 5/	3,047	2,950	2,992	3,371	3,745	3,711	3,667
Place of work profile							
Earnings by place of work	176,419	186,461	193,556	187,559	185,532	185,011	192,938
Wages and salaries	104,764	109,530	116,066	119,072	122,728	122,967	124,771
Supplements to wages and salaries	33,092	35,216	36,953	36,056	36,103	36,182	36,278
Employer contrib. for employee pension & insurance funds 6/	20,809	22,324	24,420	25,182	26,258	25,971	25,960
Employer contributions for government social insurance	12,283	12,892	12,533	10,874	9,845	10,211	10,318
Proprietors' income	38,563	41,715	40,537	32,431	26,701	25,862	31,889
Nonfarm proprietors' income	1,395	2,239	-925	-2,890	-2,271	-2,285	-2,005
Farm proprietors' income	37,168	39,476	41,462	35,321	28,972	28,147	33,894
Total full-time and part-time employment (number of jobs)	6,877	7,017	7,181	7,318	7,262	7,160	7,062
Wage and salary jobs	4,492	4,499	4,545	4,575	4,533	4,409	4,363
Number of proprietors	2,385	2,518	2,636	2,743	2,729	2,751	2,699
Number of nonfarm proprietors 7/	572	567	563	619	631	668	683
Number of farm proprietors	1,813	1,951	2,073	2,124	2,098	2,083	2,016
Average earnings per job (dollars)	0	0	0	0	0	0	0
Average wages and salaries	25,653	26,573	26,954	25,630	25,548	25,840	27,321
Average nonfarm proprietors' income	23,322	24,345	25,537	26,027	27,074	27,890	28,598

West Virginia University
Bureau of Business and Economic Research
Regional Economic Profile

Hampshire County

	2011	2012	2013	2014	2015	2016	2017
Place of residence profile							
Personal income	677,912	685,003	689,079	702,525	735,742	775,072	797,557
Derivation of personal income							
Net earnings 1/	406,487	407,150	404,874	412,300	427,271	453,193	466,699
Personal current transfer receipts	178,153	182,887	189,539	191,131	203,832	209,448	214,199
Income maintenance 2/	21,550	21,550	21,043	21,237	21,124	21,444	20,865
Unemployment insurance compensation	4,697	4,660	4,435	2,422	2,491	2,345	1,525
Retirement and other	151,906	156,677	164,061	167,472	180,217	185,659	191,809
Dividends, interest, and rent 3/	93,272	94,966	94,666	99,094	104,639	112,431	116,659
Population (persons) 4/	23,787	23,680	23,490	23,439	23,318	23,343	23,471
Per capita incomes (dollars) 5/							
Per capita personal income 5/	28,499	28,927	29,335	29,972	31,553	33,204	33,981
Per capita net earnings 5/	17,089	17,194	17,236	17,590	18,324	19,415	19,884
Per capita personal current transfer receipts 5/	7,490	7,723	8,069	8,154	8,741	8,973	9,126
Per capita income maintenance 5/	906	910	896	906	906	919	889
Per capita unemployment insurance compensation 5/	197	197	189	103	107	100	65
Per capita retirement and other 5/	6,386	6,616	6,984	7,145	7,729	7,954	8,172
Per capita dividends, interest, and rent 5/	3,921	4,010	4,030	4,228	4,487	4,816	4,970
Place of work profile							
Earnings by place of work	200,772	214,951	213,404	214,888	219,021	216,264	211,670
Wages and salaries	125,383	130,375	130,618	132,586	136,436	135,209	131,956
Supplements to wages and salaries	36,805	39,757	39,973	38,750	40,377	39,458	38,950
Employer contrib. for employee pension & insurance funds 6/	26,522	29,060	29,389	28,005	29,140	28,089	27,798
Employer contributions for government social insurance	10,283	10,697	10,584	10,745	11,237	11,369	11,152
Proprietors' income	38,584	44,819	42,813	43,552	42,208	41,597	40,764
Nonfarm proprietors' income	-992	-2,042	-2,014	-2,082	-3,595	-3,427	-5,105
Farm proprietors' income	39,576	46,861	44,827	45,634	45,803	45,024	45,869
Total full-time and part-time employment (number of jobs)	7,285	7,433	7,309	7,286	7,357	7,267	7,183
Wage and salary jobs	4,352	4,540	4,436	4,364	4,442	4,371	4,250
Number of proprietors	2,933	2,893	2,873	2,922	2,915	2,896	2,933
Number of nonfarm proprietors 7/	704	720	722	719	702	690	684
Number of farm proprietors	2,229	2,173	2,151	2,203	2,213	2,206	2,249
Average earnings per job (dollars)	0	0	0	0	0	0	0
Average wages and salaries	27,560	28,918	29,197	29,493	29,770	29,760	29,468
Average nonfarm proprietors' income	28,810	28,717	29,445	30,382	30,715	30,933	31,048

CAINC30 Footnotes

1/ Consists largely of Supplemental Security Income (SSI) payments; Earned Income Tax Credits (EITC); family assistance; general assistance; expenditures for food under the Special Supplemental Nutrition Program for Women, Infants, and Children (WIC); Supplemental Nutrition Assistance Program (SNAP); and other assistance benefits.

2/ Rental income of persons includes the capital consumption adjustment.

3/ Census Bureau midyear population estimates. Estimates for 2010-2017 reflect county population estimates available as of March 2018.

4/ Type of income divided by population yields a per capita measure for that type of income.

5/ Includes actual employer contributions and actuarially imputed employer contributions to reflect benefits accrued by defined benefit pension plan participants through service to employers in the current period.

6/ Excludes limited partners.

Note-- All dollar estimates are in thousands of current dollars (not adjusted for inflation). Statistics presented in thousands of dollars do not indicate more

(NA) Not available.

(NM) Not meaningful.

Last updated: November 15, 2018-- new statistics for 2017; revised statistics for 2001-2016.

Source: Department of Commerce / Bureau of Economic Analysis /

West Virginia University
Bureau of Business and Economic Research
Transfer Payments

Hampshire County

	1969	1970	1971	1972	1973	1974	1975
Personal current transfer receipts (\$000)	3,509	4,016	4,719	5,303	5,990	7,151	8,765
Current transfer receipts of individuals from governments	3,217	3,743	4,460	4,999	5,637	6,725	8,168
Retirement and disability insurance benefits	1,682	2,018	2,427	2,698	3,328	3,848	4,271
Social Security benefits	1,427	1,721	2,036	2,246	2,748	3,190	3,530
Excluding Social Security benefits 1/	255	297	391	452	580	658	741
Medical benefits	492	426	543	632	693	764	1,080
Medicare benefits	427	352	444	515	569	608	825
Public assistance medical care benefits 2/	58	65	87	103	104	133	231
Military medical insurance benefits 3/	(L)	(L)	(L)	(L)	(L)	(L)	(L)
Income maintenance benefits	324	511	634	729	712	1,132	1,469
Supplemental security income (SSI) benefits	117	152	162	225	199	408	506
Earned Income Tax Credit (EITC)	(NA)	(NA)	(NA)	(NA)	(NA)	(NA)	(NA)
Supplemental Nutrition Assistance Program (SNAP)	51	182	298	319	316	454	538
Other income maintenance benefits 4/	156	177	174	185	197	270	425
Unemployment insurance compensation	51	62	96	134	91	107	239
State unemployment insurance compensation	(L)	(L)	66	102	74	96	217
Excluding state unemployment insurance compensation	(L)	(L)	(L)	(L)	(L)	(L)	(L)
Veterans benefits	628	683	715	757	760	811	920
Education and training assistance 5/	(L)	(L)	(L)	(L)	53	63	67
Other transfer receipts of individuals from governments 6/	0	0	0	0	0	0	122
Current transfer receipts of nonprofit institutions	153	149	153	176	185	210	246
Current transfer receipts of individuals from businesses 7/	139	124	106	128	168	216	351

Transfer Payments**Hampshire County**

	1976	1977	1978	1979	1980	1981	1982
Personal current transfer receipts (\$000)	9,888	10,713	11,871	13,491	15,992	18,202	20,635
Current transfer receipts of individuals from governments	9,238	10,150	11,107	12,596	15,029	17,078	19,492
Retirement and disability insurance benefits	4,987	5,630	6,392	7,304	8,432	9,831	10,956
Social Security benefits	4,145	4,700	5,299	6,001	6,985	8,091	9,087
Excluding Social Security benefits 1/	842	930	1,093	1,303	1,447	1,740	1,869
Medical benefits	1,237	1,395	1,576	2,009	2,351	2,575	3,148
Medicare benefits	895	1,039	1,185	1,519	1,728	1,981	2,599
Public assistance medical care benefits 2/	318	327	357	447	570	530	472
Military medical insurance benefits 3/	(L)	(L)	(L)	(L)	53	64	77
Income maintenance benefits	1,735	1,804	1,785	1,789	2,518	2,538	2,836
Supplemental security income (SSI) benefits	567	581	600	641	699	771	844
Earned Income Tax Credit (EITC)	154	138	123	114	208	193	179
Supplemental Nutrition Assistance Program (SNAP)	531	603	571	544	937	947	1,136
Other income maintenance benefits 4/	483	482	491	490	674	627	677
Unemployment insurance compensation	234	241	232	298	420	553	783
State unemployment insurance compensation	206	209	188	271	390	507	759
Excluding state unemployment insurance compensation	(L)	(L)	(L)	(L)	(L)	(L)	(L)
Veterans benefits	973	1,003	1,029	1,073	1,151	1,371	1,541
Education and training assistance 5/	72	77	93	123	157	210	227
Other transfer receipts of individuals from governments 6/	0	0	0	0	0	0	(L)
Current transfer receipts of nonprofit institutions	323	351	477	504	549	552	515
Current transfer receipts of individuals from businesses 7/	327	212	287	391	414	572	628

Transfer Payments**Hampshire County**

	1983	1984	1985	1986	1987	1988	1989
Personal current transfer receipts (\$000)	22,645	24,328	27,434	28,312	29,762	32,388	34,969
Current transfer receipts of individuals from governments	21,404	22,668	25,631	26,445	28,049	30,618	32,977
Retirement and disability insurance benefits	11,706	12,512	14,063	15,487	17,182	18,529	19,648
Social Security benefits	9,681	10,311	11,580	12,616	13,524	14,709	15,932
Excluding Social Security benefits 1/	2,025	2,201	2,483	2,871	3,658	3,820	3,716
Medical benefits	3,555	4,217	4,594	5,400	5,598	6,421	7,324
Medicare benefits	2,962	3,268	3,560	3,888	4,262	4,558	5,138
Public assistance medical care benefits 2/	500	814	906	1,378	1,190	1,702	1,989
Military medical insurance benefits 3/	93	135	128	134	146	161	197
Income maintenance benefits	3,155	3,170	3,233	3,009	2,912	3,161	3,441
Supplemental security income (SSI) benefits	968	1,093	1,122	1,153	1,183	1,189	1,204
Earned Income Tax Credit (EITC)	174	175	140	148	141	280	421
Supplemental Nutrition Assistance Program (SNAP)	1,284	1,125	1,152	896	863	896	992
Other income maintenance benefits 4/	729	777	819	812	725	796	824
Unemployment insurance compensation	1,002	587	1,474	386	325	377	325
State unemployment insurance compensation	959	558	1,441	359	302	357	311
Excluding state unemployment insurance compensation	(L)	(L)	(L)	(L)	(L)	(L)	(L)
Veterans benefits	1,784	1,923	2,013	1,957	1,849	1,896	1,899
Education and training assistance 5/	201	257	249	199	172	228	331
Other transfer receipts of individuals from governments 6/	(L)	(L)	(L)	(L)	(L)	(L)	(L)
Current transfer receipts of nonprofit institutions	567	633	645	727	727	743	783
Current transfer receipts of individuals from businesses 7/	674	1,027	1,158	1,140	986	1,027	1,209

Transfer Payments**Hampshire County**

	1990	1991	1992	1993	1994	1995	1996
Personal current transfer receipts (\$000)	39,267	45,416	52,956	56,549	57,347	60,765	66,370
Current transfer receipts of individuals from governments	37,310	43,675	51,246	54,908	55,730	58,734	64,007
Retirement and disability insurance benefits	21,557	23,452	26,810	28,328	28,615	29,530	32,426
Social Security benefits	17,568	19,357	21,478	22,309	23,865	25,134	26,962
Excluding Social Security benefits 1/	3,989	4,095	5,332	6,019	4,750	4,396	5,464
Medical benefits	8,195	10,846	14,021	16,312	17,108	18,553	19,825
Medicare benefits	5,714	6,765	8,500	9,750	10,360	11,901	13,407
Public assistance medical care benefits 2/	2,244	3,794	5,213	6,294	6,509	6,453	6,181
Military medical insurance benefits 3/	237	287	308	268	239	199	237
Income maintenance benefits	3,991	4,919	5,661	5,827	6,260	6,874	7,902
Supplemental security income (SSI) benefits	1,303	1,413	1,691	1,883	2,022	2,244	2,426
Earned Income Tax Credit (EITC)	462	512	748	813	979	1,526	1,943
Supplemental Nutrition Assistance Program (SNAP)	1,285	1,852	2,051	2,052	2,096	2,031	2,199
Other income maintenance benefits 4/	941	1,142	1,171	1,079	1,163	1,073	1,334
Unemployment insurance compensation	1,222	2,215	2,299	1,800	791	757	988
State unemployment insurance compensation	1,208	2,199	2,260	1,768	772	741	973
Excluding state unemployment insurance compensation	(L)	(L)	(L)	(L)	(L)	(L)	(L)
Veterans benefits	1,989	1,891	2,030	2,189	2,246	2,220	2,277
Education and training assistance 5/	346	330	401	411	679	781	554
Other transfer receipts of individuals from governments 6/	(L)	(L)	(L)	(L)	(L)	(L)	(L)
Current transfer receipts of nonprofit institutions	787	861	968	1,100	1,186	1,236	1,295
Current transfer receipts of individuals from businesses 7/	1,170	880	742	541	431	795	1,068

Transfer Payments**Hampshire County**

	1997	1998	1999	2000	2001	2002	2003	2004
Personal current transfer receipts (\$000)	68,927	70,409	73,739	78,993	87,988	98,736	101,801	101,013
Current transfer receipts of individuals from governments	66,804	67,775	70,465	75,022	83,531	95,069	98,601	98,463
Retirement and disability insurance benefits	33,805	34,990	36,836	39,568	45,317	51,327	50,899	47,704
Social Security benefits	28,319	29,786	31,191	33,367	35,553	38,216	40,163	42,187
Excluding Social Security benefits 1/	5,486	5,204	5,645	6,201	9,764	13,111	10,736	5,517
Medical benefits	20,941	20,234	21,042	23,245	24,899	28,076	30,906	33,541
Medicare benefits	14,413	12,680	13,811	15,381	16,319	18,803	20,095	22,010
Public assistance medical care benefits 2/	6,292	7,306	6,970	7,554	8,221	8,844	10,247	10,852
Military medical insurance benefits 3/	236	248	261	310	359	429	564	679
Income maintenance benefits	7,865	8,080	8,090	8,009	8,429	9,522	10,039	10,902
Supplemental security income (SSI) benefits	2,466	2,722	2,629	2,656	2,628	2,815	2,824	3,163
Earned Income Tax Credit (EITC)	2,272	2,439	2,431	2,431	2,390	2,497	2,812	2,883
Supplemental Nutrition Assistance Program (SNAP)	2,097	1,963	1,786	1,452	1,360	1,666	2,004	2,251
Other income maintenance benefits 4/	1,030	956	1,244	1,470	2,051	2,544	2,399	2,605
Unemployment insurance compensation	1,244	1,382	1,062	786	1,173	2,027	2,456	1,813
State unemployment insurance compensation	1,230	1,371	1,050	780	1,165	2,017	2,438	1,794
Excluding state unemployment insurance compensation	(L)	(L)	(L)	(L)	8	10	18	19
Veterans benefits	2,324	2,386	2,687	2,641	2,784	3,244	3,414	3,466
Education and training assistance 5/	590	668	720	719	839	813	823	961
Other transfer receipts of individuals from governments 6/	(L)	(L)	(L)	54	90	60	64	76
Current transfer receipts of nonprofit institutions	1,334	1,396	1,606	1,672	1,876	1,910	2,051	2,163
Current transfer receipts of individuals from businesses 7/	789	1,238	1,668	2,299	2,581	1,757	1,149	387

Transfer Payments**Hampshire County**

	2005	2006	2007	2008	2009	2010	2011	2012
Personal current transfer receipts (\$000)	108,241	120,042	126,342	149,826	159,021	176,780	178,153	182,887
Current transfer receipts of individuals from governments	104,948	117,052	122,545	145,548	154,381	171,784	172,834	178,135
Retirement and disability insurance benefits	49,642	53,867	56,847	59,630	67,488	71,469	73,450	78,308
Social Security benefits	45,586	50,234	54,239	57,132	64,316	67,802	70,000	75,021
Excluding Social Security benefits 1/	4,056	3,633	2,608	2,498	3,172	3,667	3,450	3,287
Medical benefits	36,852	43,217	43,966	53,714	54,460	58,173	61,125	63,927
Medicare benefits	24,754	31,024	31,212	40,527	39,918	43,201	45,239	47,138
Public assistance medical care benefits 2/	11,477	11,331	11,829	12,167	13,448	13,813	14,680	15,518
Military medical insurance benefits 3/	621	862	925	1,020	1,094	1,159	1,206	1,271
Income maintenance benefits	11,522	12,294	13,217	14,223	18,650	21,945	21,550	21,550
Supplemental security income (SSI) benefits	3,133	3,193	3,526	3,457	3,881	4,285	4,466	4,772
Earned Income Tax Credit (EITC)	2,966	3,082	3,182	3,336	3,713	4,670	4,704	4,672
Supplemental Nutrition Assistance Program (SNAP)	2,576	2,678	3,168	3,790	6,015	7,211	7,304	7,476
Other income maintenance benefits 4/	2,847	3,341	3,341	3,640	5,041	5,779	5,076	4,630
Unemployment insurance compensation	1,581	1,498	1,598	2,477	3,598	6,596	4,697	4,660
State unemployment insurance compensation	1,562	1,472	1,583	2,444	3,558	6,545	4,550	4,460
Excluding state unemployment insurance compensation	19	26	15	33	40	51	147	200
Veterans benefits	4,047	4,452	5,169	5,325	5,930	6,499	7,169	6,881
Education and training assistance 5/	1,169	1,458	1,649	1,824	2,005	2,068	2,006	2,141
Other transfer receipts of individuals from governments 6/	135	266	99	8,355	2,250	5,034	2,837	668
Current transfer receipts of nonprofit institutions	2,589	2,521	2,499	2,449	2,609	2,907	2,771	2,936
Current transfer receipts of individuals from businesses 7/	704	469	1,298	1,829	2,031	2,089	2,548	1,816

West Virginia University
Bureau of Business and Economic Research
Transfer Payments

Hampshire County

	2013	2014	2015	2016	2017
Personal current transfer receipts (\$000)	189,539	191,131	203,832	209,448	214,199
Current transfer receipts of individuals from governments	184,971	186,229	198,458	203,371	208,540
Retirement and disability insurance benefits	81,374	80,608	88,431	90,431	92,146
Social Security benefits	78,129	77,129	85,021	87,382	89,284
Excluding Social Security benefits 1/	3,245	3,479	3,410	3,049	2,862
Medical benefits	67,885	70,372	73,661	75,357	79,111
Medicare benefits	50,614	50,640	53,108	54,752	56,630
Public assistance medical care benefits 2/	16,117	18,579	19,388	19,445	21,283
Military medical insurance benefits 3/	1,154	1,153	1,165	1,160	1,198
Income maintenance benefits	21,043	21,237	21,124	21,444	20,865
Supplemental security income (SSI) benefits	4,522	4,441	4,451	4,502	4,338
Earned Income Tax Credit (EITC)	4,621	4,925	4,889	5,025	4,808
Supplemental Nutrition Assistance Program (SNAP)	7,179	7,080	7,151	7,136	6,754
Other income maintenance benefits 4/	4,721	4,791	4,633	4,781	4,965
Unemployment insurance compensation	4,435	2,422	2,491	2,345	1,525
State unemployment insurance compensation	4,350	2,393	2,407	2,271	1,496
Excluding state unemployment insurance compensation	85	29	84	74	29
Veterans benefits	7,547	8,085	8,141	8,156	8,685
Education and training assistance 5/	2,228	2,346	2,790	3,303	3,455
Other transfer receipts of individuals from governments 6/	459	1,159	1,820	2,335	2,753
Current transfer receipts of nonprofit institutions	2,936	3,017	3,021	3,025	3,020
Current transfer receipts of individuals from businesses 7/	1,632	1,885	2,353	3,052	2,639

CAINC35 Footnotes

1/ Consists largely of temporary disability payments, pension benefit guaranty payments, black lung payments, workers compensation, and Panama Canal construction annuity payments.

2/ Consists of Medicaid and other medical vendor payments.

3/ Consists of payments made under the TriCare Management Program (formerly called CHAMPUS) for the medical care of dependents of active duty military personnel and of retired military personnel and their dependents at nonmilitary medical facilities.

4/ Consists largely of general assistance; family assistance (currently Temporary Assistance for Needy Families (TANF), previously emergency assistance and Aid to Families with Dependent Children (AFDC) and emergency assistance); expenditures for food under the Special Supplemental Nutrition Program for Women, Infants, and Children (WIC); Other Needs Assistance; refugee assistance; foster home care and adoption assistance; the Additional Child Tax Credit; and energy assistance.

5/ Consists largely of federal fellowship payments (National Science Foundation fellowships and traineeships, subsistence payments to state maritime academy cadets, and other federal fellowships), interest subsidy on higher education loans, Pell Grants, Job Corps payments, education exchange payments, and state education assistance payments.

6/ Consists largely of Bureau of Indian Affairs payments; Alaska Permanent Fund dividend payments; compensation of survivors of public safety officers; compensation of victims of crime; disaster relief payments; compensation for Japanese internment; the Economic Stimulus Act of 2008 rebates; the American Recovery and Reinvestment Act of 2009 funded tax credits, Federal Additional Compensation for unemployment, COBRA premium reduction, and the Economic Recovery lump sum payment; the health insurance premium tax credit and cost sharing reductions; other tax credits; and other special payments to individuals.

7/ Consists of personal injury payments to individuals other than employees and other business transfer payments.

Note-- All dollar estimates are in thousands of current dollars (not adjusted for inflation). Statistics presented in thousands of dollars do not

(NA) Not available.

(NA) Not available.

Last updated: November 16, 2017-- new estimates for 2016; revised estimates for 2014-2015.

Source: Department of Commerce / Bureau of Economic Analysis / Regional Economic Accounts

Farm Income and Expenses**Hampshire County**

	1969	1970	1971	1972	1973	1974	1975
Cash receipts from marketings (\$000)	5,203	5,661	5,591	6,639	9,728	10,359	9,003
Cash receipts: Livestock and products	2,626	2,902	2,853	3,250	4,450	3,982	3,875
Cash receipts: Crops	2,577	2,759	2,738	3,389	5,278	6,377	5,128
Other income (\$000)	455	457	500	609	686	644	627
Government payments	139	121	87	149	93	68	66
Imputed and miscellaneous income received 2/	316	336	413	460	593	576	561
Production expenses	5,412	5,855	6,245	6,488	8,186	9,271	9,146
Feed purchased	675	792	846	859	1,384	1,639	1,367
Livestock purchased	648	608	550	505	635	499	482
Seed purchased	69	62	64	58	79	98	79
Fertilizer and lime (incl. ag. chemicals 1978-fwd.)	336	381	424	508	537	736	769
Petroleum products purchased	199	216	199	212	252	380	395
Hired farm labor expenses 3/	948	1,073	1,175	1,132	1,559	1,527	1,174
All other production expenses 4/	2,537	2,723	2,987	3,214	3,740	4,392	4,880
Value of inventory change	348	-125	178	-89	-395	661	(L)
Value of inventory change: livestock	53	(L)	(L)	(L)	122	262	(L)
Value of inventory change: crops	295	-98	159	-66	-517	399	(L)
Value of inventory change: materials and supplies	(NA)	(NA)	(NA)	(NA)	(NA)	(NA)	(NA)
Derivation of farm labor and proprietors' income (\$000)							
Total cash receipts and other income	5,658	6,118	6,091	7,248	10,414	11,003	9,630
less: Production expenses	5,412	5,855	6,245	6,488	8,186	9,271	9,146
Realized net income	246	263	-154	760	2,228	1,732	484
plus: Value of inventory change	348	-125	178	-89	-395	661	(L)
Total net income including corporate farms	594	138	(L)	671	1,833	2,393	532
less: Net income of corporate farms	(L)	(L)	(L)	78	292	156	51
plus: Statistical adjustment	0	0	0	0	0	0	0
Total net farm proprietors' income	578	132	21	593	1,541	2,237	481
plus: Farm wages and perquisites	751	855	925	857	1,238	1,208	867
plus: Farm supplements to wages and salaries	37	40	48	54	85	104	92
Total farm labor and proprietors' income	1,366	1,027	994	1,504	2,864	3,549	1,440

Farm Income and Expenses**Hampshire County**

	1976	1977	1978	1979	1980	1981	1982
Cash receipts from marketings (\$000)	8,824	9,867	13,315	16,226	11,321	11,470	11,148
Cash receipts: Livestock and products	3,746	3,929	5,224	5,980	5,656	5,347	5,084
Cash receipts: Crops	5,078	5,938	8,091	10,246	5,665	6,123	6,064
Other income (\$000)	790	968	958	1,048	871	918	2,616
Government payments	125	325	215	80	72	78	70
Imputed and miscellaneous income received 2/	665	643	743	968	799	840	2,546
Production expenses	10,687	11,454	14,464	16,554	14,902	15,887	16,877
Feed purchased	1,400	1,383	1,651	2,009	1,702	1,564	1,231
Livestock purchased	479	564	706	847	737	712	671
Seed purchased	88	81	107	134	135	163	154
Fertilizer and lime (incl. ag. chemicals 1978-fwd.)	924	1,012	1,249	1,153	1,216	1,284	1,021
Petroleum products purchased	460	498	538	596	658	698	551
Hired farm labor expenses 3/	1,648	1,505	2,423	2,557	2,111	2,116	2,164
All other production expenses 4/	5,688	6,411	7,790	9,258	8,343	9,350	11,085
Value of inventory change	-146	-121	584	-183	1,285	356	-164
Value of inventory change: livestock	(L)	(L)	-179	165	418	611	-564
Value of inventory change: crops	-131	-127	763	-348	867	-255	400
Value of inventory change: materials and supplies	(NA)	(NA)	(NA)	(NA)	(NA)	(NA)	(NA)
Derivation of farm labor and proprietors' income (\$000)							
Total cash receipts and other income	9,614	10,835	14,273	17,274	12,192	12,388	13,764
less: Production expenses	10,687	11,454	14,464	16,554	14,902	15,887	16,877
Realized net income	-1,073	-619	-191	720	-2,710	-3,499	-3,113
plus: Value of inventory change	-146	-121	584	-183	1,285	356	-164
Total net income including corporate farms	-1,219	-740	393	537	-1,425	-3,143	-3,277
less: Net income of corporate farms	-236	-160	(L)	(L)	-295	-966	-1,176
plus: Statistical adjustment	0	0	0	0	0	0	0
Total net farm proprietors' income	-983	-580	416	521	-1,130	-2,177	-2,101
plus: Farm wages and perquisites	1,259	1,120	1,806	1,953	2,012	1,931	2,152
plus: Farm supplements to wages and salaries	130	129	153	162	156	149	159
Total farm labor and proprietors' income	406	669	2,375	2,636	1,038	-97	210

Farm Income and Expenses**Hampshire County**

	1983	1984	1985	1986	1987	1988	1989
Cash receipts from marketings (\$000)	10,488	11,248	12,121	13,681	12,756	12,298	11,640
Cash receipts: Livestock and products	5,629	5,323	4,995	5,298	5,372	5,692	6,254
Cash receipts: Crops	4,859	5,925	7,126	8,383	7,384	6,606	5,386
Other income (\$000)	2,760	2,798	2,278	2,855	1,372	1,939	1,985
Government payments	128	104	124	491	479	840	848
Imputed and miscellaneous income received 2/	2,632	2,694	2,154	2,364	893	1,099	1,137
Production expenses	16,504	15,394	13,749	12,275	12,324	12,560	12,967
Feed purchased	1,457	1,472	1,147	1,133	1,072	1,081	1,014
Livestock purchased	926	762	749	733	724	792	952
Seed purchased	136	177	170	179	189	233	247
Fertilizer and lime (incl. ag. chemicals 1978-fwd.)	938	954	993	805	873	872	973
Petroleum products purchased	554	605	582	522	530	523	524
Hired farm labor expenses 3/	1,976	1,992	1,997	1,725	1,697	1,739	1,763
All other production expenses 4/	10,517	9,432	8,111	7,178	7,239	7,320	7,494
Value of inventory change	-303	354	-454	-956	-703	-676	-230
Value of inventory change: livestock	90	-202	-406	-535	-200	-509	-100
Value of inventory change: crops	-393	556	(L)	-421	-503	-167	-130
Value of inventory change: materials and supplies	(NA)	(NA)	(NA)	(NA)	(NA)	(NA)	(NA)
Derivation of farm labor and proprietors' income (\$000)							
Total cash receipts and other income	13,248	14,046	14,399	16,536	14,128	14,237	13,625
less: Production expenses	16,504	15,394	13,749	12,275	12,324	12,560	12,967
Realized net income	-3,256	-1,348	650	4,261	1,804	1,677	658
plus: Value of inventory change	-303	354	-454	-956	-703	-676	-230
Total net income including corporate farms	-3,559	-994	196	3,305	1,101	1,001	428
less: Net income of corporate farms	-1,357	-58	(L)	115	-97	-104	(L)
plus: Statistical adjustment	0	0	0	0	0	0	0
Total net farm proprietors' income	-2,202	-936	192	3,190	1,198	1,105	415
plus: Farm wages and perquisites	1,922	1,762	1,643	1,397	1,268	1,310	1,269
plus: Farm supplements to wages and salaries	270	283	261	245	260	258	331
Total farm labor and proprietors' income	-10	1,109	2,096	4,832	2,726	2,673	2,015

Farm Income and Expenses**Hampshire County**

	1990	1991	1992	1993	1994	1995	1996
Cash receipts from marketings (\$000)	11,379	11,297	11,451	13,087	13,608	13,746	13,886
Cash receipts: Livestock and products	6,694	6,281	6,461	9,317	10,435	9,931	10,722
Cash receipts: Crops	4,685	5,016	4,990	3,770	3,173	3,815	3,164
Other income (\$000)	1,610	1,569	2,132	2,460	2,574	3,204	2,863
Government payments	435	267	674	739	708	833	358
Imputed and miscellaneous income received 2/	1,175	1,302	1,458	1,721	1,866	2,371	2,505
Production expenses	13,425	12,804	12,563	13,405	13,983	14,573	14,916
Feed purchased	963	782	738	776	1,212	1,561	1,905
Livestock purchased	1,185	1,029	1,090	1,627	1,725	1,348	1,170
Seed purchased	241	260	225	215	193	211	201
Fertilizer and lime (incl. ag. chemicals 1978-fwd.)	924	893	989	897	821	848	887
Petroleum products purchased	626	605	599	569	577	616	597
Hired farm labor expenses 3/	1,853	1,687	1,564	1,396	1,285	1,156	1,005
All other production expenses 4/	7,633	7,548	7,358	7,925	8,170	8,833	9,151
Value of inventory change	757	(L)	503	-255	339	-599	-700
Value of inventory change: livestock	372	181	-88	103	360	-374	-328
Value of inventory change: crops	385	-222	550	-284	(L)	-58	-427
Value of inventory change: materials and supplies	(NA)	70	(L)	-74	(L)	-167	55
Derivation of farm labor and proprietors' income (\$000)							
Total cash receipts and other income	12,989	12,866	13,583	15,547	16,182	16,950	16,749
less: Production expenses	13,425	12,804	12,563	13,405	13,983	14,573	14,916
Realized net income	-436	62	1,020	2,142	2,199	2,377	1,833
plus: Value of inventory change	757	(L)	503	-255	339	-599	-700
Total net income including corporate farms	321	91	1,523	1,887	2,538	1,778	1,133
less: Net income of corporate farms	(L)	(L)	(L)	(L)	64	(L)	(L)
plus: Statistical adjustment	0	0	0	0	0	0	0
Total net farm proprietors' income	308	89	1,512	1,857	2,474	1,740	1,110
plus: Farm wages and perquisites	1,356	1,203	1,054	993	840	764	633
plus: Farm supplements to wages and salaries	396	375	403	363	298	296	229
Total farm labor and proprietors' income	2,060	1,667	2,969	3,213	3,612	2,800	1,972

Farm Income and Expenses**Hampshire County**

	1997	1998	1999	2000	2001	2002	2003	2004
Cash receipts from marketings (\$000)	14,702	15,488	13,470	14,011	19,324	16,003	17,944	21,640
Cash receipts: Livestock and products	11,653	12,660	10,542	11,123	16,162	12,715	14,789	18,756
Cash receipts: Crops	3,049	2,828	2,928	2,888	3,162	3,288	3,155	2,884
Other income (\$000)	3,242	2,708	2,929	2,632	1,744	1,135	1,931	2,110
Government payments	605	264	944	1,376	745	324	808	558
Imputed and miscellaneous income received 2/	2,637	2,444	1,985	1,256	999	811	1,123	1,552
Production expenses	18,668	19,521	18,559	18,739	19,433	21,407	21,950	23,272
Feed purchased	4,101	3,852	3,061	3,115	3,028	3,674	3,577	3,455
Livestock purchased	1,653	1,706	1,211	1,275	1,868	1,636	2,015	3,173
Seed purchased	196	190	187	171	172	246	259	232
Fertilizer and lime (incl. ag. chemicals 1978-fwd.)	932	1,148	1,230	1,215	1,330	1,517	1,257	1,206
Petroleum products purchased	659	651	670	843	807	917	842	1,049
Hired farm labor expenses 3/	978	1,168	1,333	1,343	1,442	1,901	1,914	1,755
All other production expenses 4/	10,149	10,806	10,867	10,777	10,786	11,516	12,086	12,402
Value of inventory change	-90	142	-633	97	83	-175	-878	984
Value of inventory change: livestock	-187	(L)	-312	-571	431	-244	-640	982
Value of inventory change: crops	69	78	-240	623	-305	-27	-73	-75
Value of inventory change: materials and supplies	(L)	(L)	-81	(L)	-43	96	-165	77
Derivation of farm labor and proprietors' income (\$000)								
Total cash receipts and other income	17,944	18,196	16,399	16,643	21,068	17,138	19,875	23,750
less: Production expenses	18,668	19,521	18,559	18,739	19,433	21,407	21,950	23,272
Realized net income	-724	-1,325	-2,160	-2,096	1,635	-4,269	-2,075	478
plus: Value of inventory change	-90	142	-633	97	83	-175	-878	984
Total net income including corporate farms	-814	-1,183	-2,793	-1,999	1,718	-4,444	-2,953	1,462
less: Net income of corporate farms	-69	-105	-362	-179	114	-365	-246	67
plus: Statistical adjustment	0	0	0	0	0	0	0	0
Total net farm proprietors' income	-745	-1,078	-2,431	-1,820	1,604	-4,079	-2,707	1,395
plus: Farm wages and perquisites	533	665	747	732	934	1,185	1,193	1,054
plus: Farm supplements to wages and salaries	216	254	334	422	449	398	366	335
Total farm labor and proprietors' income	4	-159	-1,350	-666	2,987	-2,496	-1,148	2,784

Farm Income and Expenses**Hampshire County**

	2005	2006	2007	2008	2009	2010	2011	2012
Cash receipts from marketings (\$000)	25,382	25,373	29,165	29,203	27,797	28,435	29,637	34,547
Cash receipts: Livestock and products	22,476	22,199	26,030	24,942	23,245	23,925	24,172	26,607
Cash receipts: Crops	2,906	3,174	3,135	4,261	4,552	4,510	5,465	7,940
Other income (\$000)	3,708	4,147	3,622	3,342	3,406	3,523	3,714	5,365
Government payments	1,852	1,920	1,076	853	822	681	721	909
Imputed and miscellaneous income received 2/	1,856	2,227	2,546	2,489	2,584	2,842	2,993	4,456
Production expenses	26,743	31,273	35,832	35,788	33,094	34,110	35,746	42,752
Feed purchased	4,568	6,018	7,891	9,722	8,439	9,666	10,421	15,155
Livestock purchased	3,683	4,411	4,898	4,513	3,909	3,391	3,450	4,210
Seed purchased	208	213	259	278	259	249	258	346
Fertilizer and lime (incl. ag. chemicals 1978-fwd.)	1,208	1,178	1,134	1,194	1,002	1,012	1,086	1,009
Petroleum products purchased	1,158	1,368	1,714	1,971	1,565	1,620	1,865	1,744
Hired farm labor expenses 3/	1,432	1,491	1,565	1,196	1,242	1,111	1,005	1,487
All other production expenses 4/	14,486	16,594	18,371	16,914	16,678	17,061	17,661	18,801
Value of inventory change	-33	655	-395	184	-1,203	-474	1,160	278
Value of inventory change: livestock	-66	495	-199	-177	-1,263	-3	492	923
Value of inventory change: crops	157	-19	-313	328	61	-477	714	-713
Value of inventory change: materials and supplies	-124	179	117	33	-1	6	-46	68
Derivation of farm labor and proprietors' income (\$000)								
Total cash receipts and other income	29,090	29,520	32,787	32,545	31,203	31,958	33,351	39,912
less: Production expenses	26,743	31,273	35,832	35,788	33,094	34,110	35,746	42,752
Realized net income	2,347	-1,753	-3,045	-3,243	-1,891	-2,152	-2,395	-2,840
plus: Value of inventory change	-33	655	-395	184	-1,203	-474	1,160	278
Total net income including corporate farms	2,314	-1,098	-3,440	-3,059	-3,094	-2,626	-1,235	-2,562
less: Net income of corporate farms	75	-173	-550	-788	-809	-621	-243	-520
plus: Statistical adjustment	0	0	0	0	0	0	0	0
Total net farm proprietors' income	2,239	-925	-2,890	-2,271	-2,285	-2,005	-992	-2,042
plus: Farm wages and perquisites	771	783	809	743	723	684	593	931
plus: Farm supplements to wages and salaries	269	238	229	195	174	155	127	197
Total farm labor and proprietors' income	3,279	96	-1,852	-1,333	-1,388	-1,166	-272	-914

Farm Income and Expenses**Hampshire County**

	2013	2014	2015	2016	2017
Cash receipts from marketings (\$000)	36,707	40,259	36,735	34,261	35,056
Cash receipts: Livestock and products	30,008	33,244	30,042	27,847	27,899
Cash receipts: Crops	6,699	7,015	6,693	6,414	7,157
Other income (\$000)	4,532	4,702	3,836	4,590	5,283
Government payments	337	534	263	527	1,144
Imputed and miscellaneous income received 2/	4,195	4,168	3,573	4,063	4,139
Production expenses	43,224	46,622	46,213	44,036	46,307
Feed purchased	16,439	17,034	16,902	15,386	14,925
Livestock purchased	3,248	4,048	4,226	3,706	3,572
Seed purchased	359	387	364	406	400
Fertilizer and lime (incl. ag. chemicals 1978-fwd.)	1,046	1,100	928	906	865
Petroleum products purchased	1,923	1,949	1,465	1,234	1,405
Hired farm labor expenses 3/	1,803	1,685	1,598	1,535	1,555
All other production expenses 4/	18,406	20,419	20,730	20,863	23,585
Value of inventory change	-452	-858	893	338	-601
Value of inventory change: livestock	-942	-763	1,143	619	-406
Value of inventory change: crops	509	-187	-263	-7	-107
Value of inventory change: materials and supplies	-19	92	13	-274	-88
Derivation of farm labor and proprietors' income (\$000)					
Total cash receipts and other income	41,239	44,961	40,571	38,851	40,339
less: Production expenses	43,224	46,622	46,213	44,036	46,307
Realized net income	-1,985	-1,661	-5,642	-5,185	-5,968
plus: Value of inventory change	-452	-858	893	338	-601
Total net income including corporate farms	-2,437	-2,519	-4,749	-4,847	-6,569
less: Net income of corporate farms	-423	-437	-1,154	-1,420	-1,464
plus: Statistical adjustment	0	0	0	0	0
Total net farm proprietors' income	-2,014	-2,082	-3,595	-3,427	-5,105
plus: Farm wages and perquisites	953	1,007	823	943	856
plus: Farm supplements to wages and salaries	191	208	207	218	270
Total farm labor and proprietors' income	-870	-867	-2,565	-2,266	-3,979

CAINC45 Footnotes

1/ Consists of the value of home consumption and other farm related income components, such as machine hire and custom work income and income from forest products (1978 to present).

2/ Consists of hired workers' cash pay and perquisites, employers' contributions for social security and Medicare, and payments for contract labor, machine hire, and custom work.

3/ Consists of repair and operation of machinery; depreciation, interest, rent and taxes; and other miscellaneous expenses including agricultural chemicals (1969-77).

Note-- All dollar estimates are in thousands of current dollars (not adjusted for inflation). Statistics presented in thousands of dollars do not

(NA) Not available.

(NA) Not available.

Last updated: November 15, 2018-- new statistics for 2017; revised statistics for 2001-2016.