

2018 West Virginia County Data Profile

Pendleton County

Bureau of Business and Economic Research

College of Business and Economics, West Virginia University

Post Office Box 6025, Morgantown, WV 26506

304.293.7831; bebureau@mail.wvu.edu

<https://business.wvu.edu/centers/bureau-of-business-and-economic-research>

This publication compiles three sets of data. The first set comes from the U.S. Census Bureau's American Community Survey, which includes data on selected Social, Economic, Housing, and Demographic characteristics. The second set is the labor force statistics from the U.S. Bureau of Labor Statistics, which includes data on Total Labor Force, Total Employment, Unemployment, and Unemployment Rate. The third set comes from the U.S. Bureau of Economic Analysis, which includes data on: Personal Income; Total Full-Time and Part-Time Employment; Compensation by Industry; Regional Income and Expenses; Transfer Payments; and Farm Income and Expenses.

Data containing industry break-down are presented in two sets. The first is presented in terms of the U.S. Standard Industrial Classification system (SIC) and the second is in terms of the North American Industry Classification System (NAICS). The SIC data cover the years from 1969 to 2000, while the NAICS data cover the years from 2001 to 2017.

Pendleton County

Table of Contents

BEARFACTS	-----	-----	-----	-----	-----	-----	1
DP02: Selected Social Characteristics (2017)	-----	-----	-----	-----	-----	-----	3
DP03: Selected Economic Characteristics (2017)	-----	-----	-----	-----	-----	-----	5
DP04: Selected Housing Characteristics (2017)	-----	-----	-----	-----	-----	-----	7
DP05: Demographic and Housing Estimates (2017)	-----	-----	-----	-----	-----	-----	9
Labor Force Statistics (1992-2017)	-----	-----	-----	-----	-----	-----	10
Personal Income by Major Source and Earning by Industry							
Table CAINC5S - 1969-2000 (SIC)	-----	-----	-----	-----	-----	-----	11
Table CAINC5N - 2001-2017 (NAICS)	-----	-----	-----	-----	-----	-----	32
Total Full-Time and Part-Time Employment by Industry							
Table CAEMP25S - 1969-2000 (SIC)	-----	-----	-----	-----	-----	-----	45
Table CAEMP25N - 2001-2017 (NAICS)	-----	-----	-----	-----	-----	-----	50
Compensation by Industry							
Table CAINC6N - 2001-2017 (NAICS)	-----	-----	-----	-----	-----	-----	54
Regional Income and Expenses							
Table CAINC30 - 1969-2017	-----	-----	-----	-----	-----	-----	67
Transfer Payments							
Table CAINC35 - 1969-2017	-----	-----	-----	-----	-----	-----	75
Farm Income and Expenses							
Table CA45 - 1969-2017	-----	-----	-----	-----	-----	-----	83

Pendleton , West Virginia

Personal income last published on November 15, 2018.

Pendleton is one of 55 counties in West Virginia. It is not part of a metropolitan area. Its 2017 population of 6,996 ranked 53rd in the state.

Per Capita Personal Income

In 2017, Pendleton had a per capita personal income (PCPI) of \$33,574. This PCPI ranked 31st in the state and was 87 percent of the state average, \$38,479, and 65 percent of the national average, \$51,640. The 2017 PCPI reflected an increase of 1.1 percent from 2016. The 2016-2017 state change was 4.1 percent and the national change was 3.6 percent. In 2007, the PCPI of Pendleton was \$27,696 and ranked 18th in the state. The 2007-2017 compound annual growth rate of PCPI was 1.9 percent. The compound annual growth rate for the state was 2.7 percent and for the nation was 2.6 percent.

Per Capita Personal Income, 2017

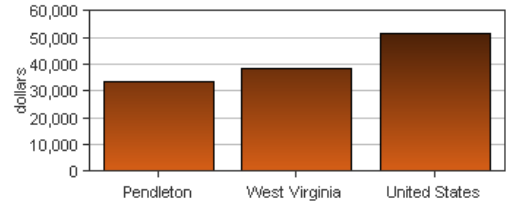

Per Capita Income as a Percent of the United States

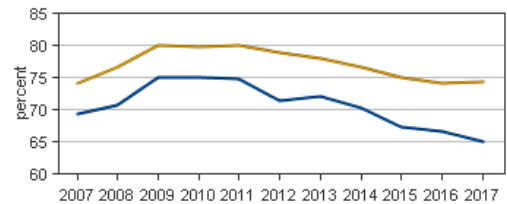

● Pendleton
● West Virginia

Personal Income

In 2017, Pendleton had a personal income of \$234,884.0*. This personal income ranked 50th in the state and accounted for 0.3 percent of the state total. In 2007, the personal income of Pendleton was \$215,811.0* and ranked 48th in the state.

*Personal income estimates are in thousands of dollars, not adjusted for inflation.

	2016-2017 percent change	2007-2017 CAGR
Pendleton	1.2 %	0.9 %
West Virginia	3.4 %	2.6 %
U.S.	4.4 %	3.4 %

CAGR: compound annual growth rate

Components of Personal Income

Personal income includes net earnings by place of residence; dividends, interest, and rent; and personal current transfer receipts received by the residents of Pendleton.

2016-2017 percent change

	Pendleton	West Virginia	U.S.
Net earnings	- 1.8 %	3.6 %	4.7 %
Dividends, interest, and rent	3.9 %	3.9 %	4.7 %
Personal current transfer receipts	3.3 %	2.8 %	2.9 %

2007-2017 CAGR

	Pendleton	West Virginia	U.S.
Net earnings	- 2.1 %	1.8 %	3.0 %
Dividends, interest, and rent	2.4 %	2.6 %	3.6 %
Personal current transfer receipts	4.6 %	4.2 %	5.2 %

CAGR: compound annual growth rate

Percent Contribution to Personal Income

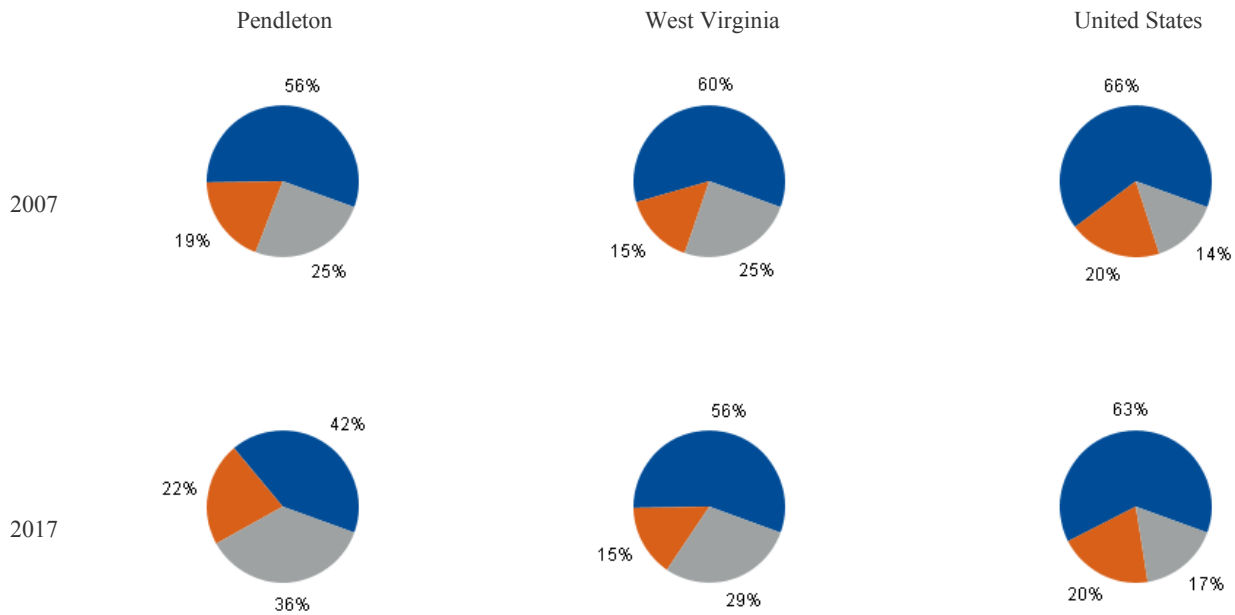

- Net earnings by place of residence
- Dividends, interest, and rent
- Personal current transfer receipts

DP02: SELECTED SOCIAL CHARACTERISTICS
2017 American Community Survey, 5-Year Estimates

Pendleton County

Subject	Estimate	Percent
HOUSEHOLDS BY TYPE		
Total households	3,032	100.0%
Family households (families)	2,036	67.2%
With own children of the HH-er < 18 yrs	653	21.5%
Married-couple family	1,588	52.4%
With own children of the HH-er < 18 yrs	432	14.2%
Male householder, no wife present	137	4.5%
With own children of the HH-er < 18 yrs	38	1.3%
Female householder, no husband present	311	10.3%
With own children of the HH-er < 18 yrs	183	6.0%
Nonfamily households	996	32.8%
Householder living alone	901	29.7%
65 years and over	552	18.2%
Households w/ 1 or more people < 18 yrs	703	23.2%
Households w/ 1 or more people 65+	1,333	44.0%
Average household size	2.30	(X)
Average family size	2.80	(X)
RELATIONSHIP		
Population in households	6,976	100.0%
Householder	3,032	43.5%
Spouse	1,586	22.7%
Child	1,723	24.7%
Other relatives	351	5.0%
Nonrelatives	284	4.1%
Unmarried partner	191	2.7%
MARITAL STATUS		
Males 15 years and over	3,078	100.0%
Never married	811	26.3%
Now married, except separated	1,675	54.4%
Separated	1	0.0%
Widowed	130	4.2%
Divorced	461	15.0%
Females 15 years and over	3,029	100.0%
Never married	552	18.2%
Now married, except separated	1,612	53.2%
Separated	40	1.3%
Widowed	476	15.7%
Divorced	349	11.5%
FERTILITY		
Number of women 15 to 50 years old	91	100.0%
Unmarried (widowed,divorced,never mar.)	15	16.5%
Per 1,000 unmarried women	24	(X)
Per 1,000 women 15 to 50 years old	73	(X)
Per 1,000 women 15 to 19 years old	0	(X)
Per 1,000 women 20 to 34 years old	168	(X)
Per 1,000 women 35 to 50 years old	17	(X)

Subject	Estimate	Percent
GRANDPARENTS		
Number of grandparents living with own grandchildren under 18 years	67	100%
Grandparents responsible for grandchild.	25	37.3%
Years responsible for grandchildren	0	0
Less than 1 year	10	14.9%
1 or 2 years	0	0.0%
3 or 4 years	0	0.0%
5 or more years	15	22.4%
Number of grandparents responsible for own grandchildren under 18 years	25	100.0%
Who are female	16	64.0%
Who are married	19	76.0%
SCHOOL ENROLLMENT		
Population 3 yrs & over enrolled in school	1,158	100.0%
Nursery school, preschool	23	2.0%
Kindergarten	39	3.4%
Elementary school (grades 1-8)	642	55.4%
High school (grades 9-12)	324	28.0%
College or graduate school	130	11.2%
EDUCATIONAL ATTAINMENT		
Population 25 years and over	5,351	100.0%
Less than 9th grade	545	10.2%
9th to 12th grade, no diploma	440	8.2%
High school graduate (incl. equivalency)	2,740	51.2%
Some college, no degree	643	12.0%
Associate's degree	239	4.5%
Bachelor's degree	354	6.6%
Graduate or professional degree	390	7.3%
Percent high school graduate or higher	(X)	81.6%
Percent bachelor's degree or higher	(X)	13.9%
VETERAN STATUS		
Civilian population 18 years and over	5,782	100.0%
Civilian veterans	619	10.7%
DISABILITY STATUS OF THE CIVILIAN NON-INSTITUTIONALIZED POP.		
Total Civilian Noninstitutionalized Pop.	6,966	100.0%
With a disability	1,385	19.9%
Under 18 years	1,274	100.0%
With a disability	45	3.5%
18 to 64 years	3,979	100.0%
With a disability	536	13.5%
65 years and over	1,713	100.0%
With a disability	804	46.9%

DP02: SELECTED SOCIAL CHARACTERISTICS (continued)

2017 American Community Survey, 5-Year Estimates

Pendleton County

Subject	Estimate	Percent
RESIDENCE 1 YEAR AGO		
Population 1 year and over	7,059	100.0%
Same house	6,378	90.4%
Different house in the U.S.	681	9.6%
Same county	458	6.5%
Different county	223	3.2%
Same state	111	1.6%
Different state	112	1.6%
Abroad	0	0.0%
PLACE OF BIRTH		
Total population	7,138	100.0%
Native	7,091	99.3%
Born in United States	7,018	98.3%
State of residence	3,460	48.5%
Different state	3,558	49.8%
Born in Puerto Rico, U.S. Islands., abroad	73	1.0%
Foreign born	47	0.7%
U.S. CITIZENSHIP STATUS		
Foreign-born population	47	100.0%
Naturalized U.S. citizen	17	36.2%
Not a U.S. citizen	30	63.8%
YEAR OF ENTRY		
Population born outside the United States	120	120
Native	73	100.0%
Entered 2010 or later	0	0.0%
Entered before 2010	73	100.0%
Foreign born	47	100.0%
Entered 2010 or later	0	0.0%
Entered before 2010	47	100.0%
WORLD REGION OF BIRTH OF FOREIGN BORN		
Foreign-born population, excluding population born at sea	47	100.0%
Europe	19	40.4%
Asia	4	8.5%
Africa	0	0.0%
Oceania	9	19.1%
Latin America	15	31.9%
Northern America	0	0.0%
LANGUAGE SPOKEN AT HOME		
Population 5 years and over	6,826	100.0%
English only	6,785	99.4%
Language other than English	41	0.6%
Speak English less than "very well"	0	0.0%
Spanish	20	0.3%
Speak English less than "very well"	0	0.0%

Subject	Estimate	Percent
Other Indo-European languages	17	0.2%
Speak English less than "very well"	0	0.0%
Asian and Pacific Islander languages	4	0.1%
Speak English less than "very well"	0	0.0%
Other languages	0	0.0%
Speak English less than "very well"	0	0.0%
ANCESTRY		
Total population	7,138	100.0%
American	497	7.0%
Arab	0	0.0%
Czech	0	0.0%
Danish	0	0.0%
Dutch	110	1.5%
English	481	6.7%
French (except Basque)	117	1.6%
French Canadian	7	0.1%
German	1,598	22.4%
Greek	0	0.0%
Hungarian	5	0.1%
Irish	339	4.7%
Italian	110	1.5%
Lithuanian	11	0.2%
Norwegian	13	0.2%
Polish	28	0.4%
Portuguese	4	0.1%
Russian	0	0.0%
Scotch-Irish	49	0.7%
Scottish	200	2.8%
Slovak	0	0.0%
Subsaharan African	15	0.2%
Swedish	35	0.5%
Swiss	72	1.0%
Ukrainian	0	0.0%
Welsh	37	0.5%
West Indian (excl. Hispanic origin groups)	0	0.0%
COMPUTERS AND INTERNET USE		
Total households	3,032	100.0%
With a computer	2,062	68.0%
With a broadband Internet subscription	1,696	55.9%

DP03: SELECTED ECONOMIC CHARACTERISTICS

2017 American Community Survey, 5-Year Estimates

Pendleton County

Subject	Estimate	Percent
EMPLOYMENT STATUS		
Population 16 years and over	6,029	100.0%
In labor force	2,950	48.9%
Civilian labor force	2,868	47.6%
Employed	2,726	45.2%
Unemployed	142	2.4%
Armed Forces	82	1.4%
Not in labor force	3,079	51.1%
Civilian labor force	2,868	100.0%
Unemployment Rate	(X)	5.0%
Females 16 years and over	2,990	100.0%
In labor force	1,310	43.8%
Civilian labor force	1,295	43.3%
Employed	1,238	41.4%
Own children of the HH-er under 6 years	339	100.0%
All parents in family in labor force	211	62.2%
Own children of the HH-er 6 to 17 years	878	100.0%
All parents in family in labor force	530	60.4%
COMMUTING TO WORK		
Workers 16 years and over	2,738	100.0%
Car, truck, or van -- drove alone	1,913	69.9%
Car, truck, or van -- carpooled	497	18.2%
Public transportation (excl. taxicab)	7	0.3%
Walked	64	2.3%
Other means	24	0.9%
Worked at home	233	8.5%
Mean travel time to work (minutes)	32.1	(X)
OCCUPATION		
Civilian employed pop. 16 years & over	2,726	100.0%
Mngmt, business, science, & arts occup.	688	25.2%
Service occupations	491	18.0%
Sales and office occupations	437	16.0%
Nat. resources, construction, maintenance	554	20.3%
Prod., transp., & material moving occ.	556	20.4%
INDUSTRY		
Civilian employed pop. 16 years & over	2,726	100.0%
Ag., forestry, fishing & hunting, & mining	237	8.7%
Construction	412	15.1%
Manufacturing	341	12.5%
Wholesale trade	15	0.6%
Retail trade	255	9.4%
Transp. and warehousing, and utilities	159	5.8%
Information	7	0.3%
Fin. & ins. & real estate & rental-leasing	69	2.5%
Profess., scientific, mngmt, admin., & waste management services	129	4.7%
Educ. Serv. & health care & soc. assistance	711	26.1%
Arts, entert., rec., accom., & food services	153	5.6%
Other services, except public admin.	52	1.9%
Public administration	186	6.8%

Subject	Estimate	Percent
CLASS OF WORKER		
Civilian employed pop. 16 years & over	2,726	100.0%
Private wage and salary workers	1,803	66.1%
Government workers	633	23.2%
Self-emp. in own not incorp. workers	268	9.8%
Unpaid family workers	22	0.8%
INCOME AND BENEFITS (IN 2017 INFLATION-ADJUSTED DOLLARS)		
Total households	3,032	100.0%
Less than \$10,000	298	9.8%
\$10,000 to \$14,999	134	4.4%
\$15,000 to \$24,999	579	19.1%
\$25,000 to \$34,999	343	11.3%
\$35,000 to \$49,999	559	18.4%
\$50,000 to \$74,999	474	15.6%
\$75,000 to \$99,999	247	8.1%
\$100,000 to \$149,999	252	8.3%
\$150,000 to \$199,999	65	2.1%
\$200,000 or more	81	2.7%
Median household income (dollars)	39,554	(X)
Mean household income (dollars)	54,358	(X)
With earnings	1,919	63.3%
Mean earnings (dollars)	55,391	(X)
With Social Security	1,031	34.0%
Mean Social Security income (dollars)	17,492	(X)
With retirement income	1,176	38.8%
Mean retirement income (dollars)	20,762	(X)
With Supplemental Security Income	220	7.3%
Mean Supplemental Security Income (\$)	9,185	(X)
With cash public assistance income	56	1.8%
Mean cash public assistance income (\$)	2,013	(X)
With Food Stamp/SNAP in the past 12 mo.	415	13.7%
Families	2,036	100.0%
Less than \$10,000	104	5.1%
\$10,000 to \$14,999	32	1.6%
\$15,000 to \$24,999	242	11.9%
\$25,000 to \$34,999	255	12.5%
\$35,000 to \$49,999	455	22.3%
\$50,000 to \$74,999	432	21.2%
\$75,000 to \$99,999	175	8.6%
\$100,000 to \$149,999	217	10.7%
\$150,000 to \$199,999	49	2.4%
\$200,000 or more	75	3.7%
Median family income (dollars)	47,218	(X)
Mean family income (dollars)	62,468	(X)
Per capita income (dollars)	23,697	(X)
Nonfamily households	996	996
Median nonfamily income (dollars)	18,496	(X)
Mean nonfamily income (dollars)	33,872	(X)
Median earnings for workers (dollars)	26,299	(X)
Median earnings for male full-time (\$)	38,750	(X)
Median earnings for female full-time (\$)	28,655	(X)

Source: 2017 American Community Survey, 5 Year Estimates

U.S. Census Bureau

DP03: SELECTED ECONOMIC CHARACTERISTICS (continued)

2017 American Community Survey, 5-Year Estimates

Pendleton County

Subject	Estimate	Percent
HEALTH INSURANCE COVERAGE		
Civilian noninstitutionalized population	6,966	100.0%
With health insurance coverage	6,510	93.5%
With private health insurance	4,257	61.1%
With public coverage	3,607	51.8%
No health insurance coverage	456	6.5%
Civilian noninstitutionalized pop. < 18 yrs	1,331	100.0%
No health insurance coverage	45	3.4%
Civilian noninst. population 18-64 years	3,922	100.0%
In labor force:	2,540	2,540
Employed:	2,415	2,415
With health insurance coverage	2,169	89.8%
With private health insurance	1,834	75.9%
With public coverage	383	15.9%
No health insurance coverage	246	10.2%
Unemployed:	125	125
With health insurance coverage	93	74.4%
With private health insurance	31	24.8%
With public coverage	62	49.6%
No health insurance coverage	32	25.6%
Not in labor force:	1,382	1,382
With health insurance coverage	1,253	90.7%
With private health insurance	591	42.8%
With public coverage	768	55.6%
No health insurance coverage	129	9.3%

Subject	Estimate	Percent
PERCENTAGE OF FAMILIES AND PEOPLE WHOSE INCOME IN THE PAST 12 MONTHS IS BELOW THE POVERTY LEVEL		
All families	(X)	12.4%
With related children of the HH-er < 18 yrs	(X)	27.2%
With related children of the HH-er < 5 yrs	(X)	21.8%
Married couple families	(X)	8.7%
With related children of the HH-er < 18 yrs	(X)	19.8%
With related children of the HH-er < 5 yrs	(X)	0.0%
Families w/ female householder, no husband	(X)	28.3%
With related children of the HH-er < 18 yrs	(X)	38.9%
With related children of the HH-er < 5 yrs	(X)	78.6%
	0	0
All people	(X)	18.7%
Under 18 years	(X)	30.6%
Related children of the HH-er under 18 yrs	(X)	30.3%
Related children of the HH-er < 5 yrs	(X)	27.2%
Related children of the HH-er 5-17 yrs	(X)	31.3%
18 years and over	(X)	16.0%
18 to 64 years	(X)	16.5%
65 years and over	(X)	14.8%
People in families	(X)	15.7%
Unrelated individuals 15 years and over	(X)	31.1%

DP04: SELECTED HOUSING CHARACTERISTICS

2017 American Community Survey, 5-Year Estimates

Pendleton County

Subject	Estimate	Percent
HOUSING OCCUPANCY		
Total housing units	5,196	100.0%
Occupied housing units	3,032	58.4%
Vacant housing units	2,164	41.6%
Homeowner vacancy rate	0.4	(X)
Rental vacancy rate	3.0	(X)
UNITS IN STRUCTURE		
Total housing units	5,196	100.0%
1-unit, detached	3,849	74.1%
1-unit, attached	89	1.7%
2 units	69	1.3%
3 or 4 units	80	1.5%
5 to 9 units	17	0.3%
10 to 19 units	0	0.0%
20 or more units	0	0.0%
Mobile home	1,092	21.0%
Boat, RV, van, etc.	0	0.0%
YEAR STRUCTURE BUILT		
Total housing units	5,196	100.0%
Built 2014 or later	31	0.6%
Built 2010 to 2013	64	1.2%
Built 2000 to 2009	607	11.7%
Built 1990 to 1999	1,022	19.7%
Built 1980 to 1989	826	15.9%
Built 1970 to 1979	768	14.8%
Built 1960 to 1969	375	7.2%
Built 1950 to 1959	264	5.1%
Built 1940 to 1949	174	3.3%
Built 1939 or earlier	1,065	20.5%
ROOMS		
Total housing units	5,196	100.0%
1 room	90	1.7%
2 rooms	126	2.4%
3 rooms	253	4.9%
4 rooms	909	17.5%
5 rooms	1,139	21.9%
6 rooms	1,141	22.0%
7 rooms	577	11.1%
8 rooms	652	12.5%
9 rooms or more	309	5.9%
Median rooms	5.6	(X)
BEDROOMS		
Total housing units	5,196	100.0%
No bedroom	90	1.7%
1 bedroom	362	7.0%
2 bedrooms	1,288	24.8%
3 bedrooms	2,230	42.9%
4 bedrooms	1,000	19.2%
5 or more bedrooms	226	4.3%

Subject	Estimate	Percent
HOUSING TENURE		
Occupied housing units	3,032	100.0%
Owner-occupied	2,421	79.8%
Renter-occupied	611	20.2%
Average household size of owner-occupied unit	2.21	(X)
Average household size of renter-occupied unit	2.65	(X)
YEAR HOUSEHOLDER MOVED INTO UNIT		
Occupied housing units	3,032	100.0%
Moved in 2015 or later	203	6.7%
Moved in 2010 to 2014	376	12.4%
Moved in 2000 to 2009	969	32.0%
Moved in 1990 to 1999	633	20.9%
Moved in 1980 to 1989	295	9.7%
Moved in 1979 and earlier	556	18.3%
VEHICLES AVAILABLE		
Occupied housing units	3,032	100.0%
No vehicles available	168	5.5%
1 vehicle available	851	28.1%
2 vehicles available	1,047	34.5%
3 or more vehicles available	966	31.9%
HOUSE HEATING FUEL		
Occupied housing units	3,032	100.0%
Utility gas	52	1.7%
Bottled, tank, or LP gas	483	15.9%
Electricity	848	28.0%
Fuel oil, kerosene, etc.	369	12.2%
Coal or coke	25	0.8%
Wood	1,169	38.6%
Solar energy	0	0.0%
Other fuel	86	2.8%
No fuel used	0	0.0%
SELECTED CHARACTERISTICS		
Occupied housing units	3,032	100.0%
Lacking complete plumbing facilities	38	1.3%
Lacking complete kitchen facilities	20	0.7%
No telephone service available	89	2.9%
OCCUPANTS PER ROOM		
Occupied housing units	3,032	100.0%
1.00 or less	2,991	98.6%
1.01 to 1.50	22	0.7%
1.51 or more	19	0.6%

DP04: SELECTED HOUSING CHARACTERISTICS (continued)

2017 American Community Survey, 5-Year Estimates

Pendleton County

Subject	Estimate	Percent
VALUE		
Owner-occupied units	2,421	100.0%
Less than \$50,000	383	15.8%
\$50,000 to \$99,999	769	31.8%
\$100,000 to \$149,999	370	15.3%
\$150,000 to \$199,999	363	15.0%
\$200,000 to \$299,999	351	14.5%
\$300,000 to \$499,999	72	3.0%
\$500,000 to \$999,999	68	2.8%
\$1,000,000 or more	45	1.9%
Median (dollars)	107,900	(X)
MORTGAGE STATUS		
Owner-occupied units	2,421	100.0%
Housing units with a mortgage	777	32.1%
Housing units without a mortgage	1,644	67.9%
SELECTED MONTHLY OWNER COSTS (SMOC)		
Housing units with a mortgage	777	100.0%
Less than \$500	157	20.2%
\$500 to \$999	327	42.1%
\$1,000 to \$1,499	165	21.2%
\$1,500 to \$1,999	91	11.7%
\$2,000 to \$2,499	37	4.8%
\$2,500 to \$2,999	0	0.0%
\$3,000 or more	0	0.0%
Median (dollars)	871	(X)
Housing units without a mortgage		
Less than \$250	719	43.7%
\$250 to \$399	609	37.0%
\$400 to \$599	221	13.4%
\$600 to \$799	71	4.3%
\$800 to \$999	0	0.0%
\$1,000 or more	24	1.5%
Median (dollars)	271	(X)
SELECTED MONTHLY OWNER COSTS AS A PERCENTAGE OF HOUSEHOLD INCOME (SMOCAPI)		
Housing unit with a mortgage (excluding units SMOCAP cannot be computed)	777	100.0%
Less than 20.0 percent	316	40.7%
20.0 to 24.9 percent	80	10.3%
25.0 to 29.9 percent	99	12.7%
30.0 to 34.9 percent	74	9.5%
35.0 percent or more	208	26.8%
Not computed	0	(X)

Subject	Estimate	Percent
Housing unit without a mortgage (excl. units SMOCAP cannot be computed)	1,631	100.0%
Less than 10.0 percent	880	54.0%
10.0 to 14.9 percent	337	20.7%
15.0 to 19.9 percent	138	8.5%
20.0 to 24.9 percent	57	3.5%
25.0 to 29.9 percent	26	1.6%
30.0 to 34.9 percent	58	3.6%
35.0 percent or more	135	8.3%
Not computed	13	(X)
GROSS RENT		
Occupied units paying rent	477	100.0%
Less than \$500	186	39.0%
\$500 to \$999	224	47.0%
\$1,000 to \$1,499	59	12.4%
\$1,500 to \$1,999	8	1.7%
\$2,000 to \$2,499	0	0.0%
\$2,500 to \$2,999	0	0.0%
\$3,000 or more	0	0.0%
Median (dollars)	578	(X)
No rent paid	134	(X)
GROSS RENT AS A PERCENTAGE OF HOUSEHOLD INCOME (GRAPI)		
Occupied units paying rent (excluding units where GRAPI can't be computed)	456	100.0%
Less than 15.0 percent	132	28.9%
15.0 to 19.9 percent	77	16.9%
20.0 to 24.9 percent	67	14.7%
25.0 to 29.9 percent	35	7.7%
30.0 to 34.9 percent	60	13.2%
35.0 percent or more	85	18.6%
Not computed	155	(X)

DP05: ACS DEMOGRAPHIC AND HOUSING ESTIMATES

2017 American Community Survey, 5-Year Estimates

Pendleton County

Subject	Estimate	Percent
SEX AND AGE		
Total population	7,138	100.0%
Male	3,583	50.2%
Female	3,555	49.8%
Under 5 years	312	4.4%
5 to 9 years	340	4.8%
10 to 14 years	379	5.3%
15 to 19 years	355	5.0%
20 to 24 years	401	5.6%
25 to 34 years	625	8.8%
35 to 44 years	701	9.8%
45 to 54 years	1,000	14.0%
55 to 59 years	712	10.0%
60 to 64 years	520	7.3%
65 to 74 years	933	13.1%
75 to 84 years	557	7.8%
85 years and over	303	4.2%
Median age (years)	49.9	(X)
Under 18 years	1,274	17.8%
16 years and over	6,029	84.5%
18 years and over	5,864	82.2%
21 years and over	5,686	79.7%
62 years and over	2,063	28.9%
65 years and over	1,793	25.1%
18 years and over	5,864	100.0%
Male	2,958	50.4%
Female	2,906	49.6%
65 years and over	1,793	100.0%
Male	857	47.8%
Female	936	52.2%
RACE		
Total population	7,138	100.0%
One race	7,102	99.5%
Two or more races	36	0.5%
One race	7,102	99.5%
White	6,841	95.8%
Black or African American	238	3.3%
American Indian and Alaska Native	0	0.0%
Cherokee tribal grouping	0	0.0%
Chippewa tribal grouping	0	0.0%
Navajo tribal grouping	0	0.0%
Sioux tribal grouping	0	0.0%
Asian	4	0.1%
Asian Indian	4	0.1%
Chinese	0	0.0%

Subject	Estimate	Percent
Filipino	0	0.0%
Japanese	0	0.0%
Korean	0	0.0%
Vietnamese	0	0.0%
Other Asian	0	0.0%
Native Hawaiian & Other Pacific Islander	0	0.0%
Native Hawaiian	0	0.0%
Guamanian or Chamorro	0	0.0%
Samoan	0	0.0%
Other Pacific Islander	0	0.0%
Some other race	19	0.3%
Two or more races	36	0.5%
White & Black or African American	6	0.1%
White & Amer. Indian & Alaska Native	20	0.3%
White and Asian	0	0.0%
Black or African American and American Indian & Alaska Native	0	0.0%
Race alone or in combination with one or more other races		
Total population	7,138	100.0%
White	6,877	96.3%
Black or African American	245	3.4%
American Indian and Alaska Native	21	0.3%
Asian	4	0.1%
Nat. Hawaiian & Other Pacific Islander	9	0.1%
Some other race	19	0.3%
HISPANIC OR LATINO & RACE		
Total population	7,138	100.0%
Hispanic or Latino (of any race)	78	1.1%
Mexican	64	0.9%
Puerto Rican	0	0.0%
Cuban	0	0.0%
Other Hispanic or Latino	14	0.2%
Not Hispanic or Latino	7,060	98.9%
White alone	6,763	94.7%
Black or African Amer. alone	238	3.3%
Amer. Indian & Alaska Nat. alone	0	0.0%
Asian alone	4	0.1%
Nat. Hawaiian & Other Pacific Islander alone	0	0.0%
Some other race alone	19	0.3%
Two or more races	36	0.5%
Two races including Some other race	0	0.0%
Two races excluding Some other race, and Three or more races	36	0.5%
Total housing units	5,196	(X)
CITIZEN, VOTING AGE POPULATION		
Citizen, 18 and over population	5,834	100.0%
Male	2,958	50.7%
Female	2,876	49.3%

West Virginia University
Bureau of Business and Economic Research
Labor Force Statistics

Pendleton County, West Virginia, and the United States

Pendleton County	1992	1993	1994	1995	1996	1997	1998	1999	2000	2001	2002	2003	2004
Civilian Labor Force	3,619	3,662	3,725	3,797	3,705	3,803	3,777	3,971	3,967	3,755	3,791	3,840	3,748
Employment	3,441	3,493	3,538	3,614	3,553	3,665	3,639	3,791	3,655	3,579	3,616	3,665	3,607
Unemployment	178	169	187	183	152	138	138	180	312	176	175	175	141
Unemployment Rate	4.9	4.6	5.0	4.8	4.1	3.6	3.7	4.5	7.9	4.7	4.6	4.6	3.8

Pendleton County	2005	2006	2007	2008	2009	2010	2011	2012	2013	2014	2015	2016	2017
Civilian Labor Force	3,664	3,850	3,807	3,715	3,562	3,658	3,648	3,636	3,579	3,477	3,565	3,649	3,672
Employment	3,524	3,687	3,666	3,555	3,293	3,343	3,385	3,389	3,384	3,307	3,399	3,508	3,538
Unemployment	140	163	141	160	269	315	263	247	195	170	166	141	134
Unemployment Rate	3.8	4.2	3.7	4.3	7.6	8.6	7.2	6.8	5.4	4.9	4.7	3.9	3.6

West Virginia	1992	1993	1994	1995	1996	1997	1998	1999	2000	2001	2002	2003	2004
Civilian Labor Force	778,882	779,810	782,507	784,567	795,409	796,507	795,145	804,343	809,063	809,128	799,998	786,552	783,658
Employment	690,770	697,021	713,372	722,870	735,701	741,865	742,528	752,379	764,711	768,661	752,548	738,990	741,890
Unemployment	88,112	82,789	69,135	61,697	59,708	54,642	52,617	51,964	44,352	40,467	47,450	47,562	41,768
Unemployment Rate	11.3	10.6	8.8	7.9	7.5	6.9	6.6	6.5	5.5	5.0	5.9	6.0	5.3

West Virginia	2005	2006	2007	2008	2009	2010	2011	2012	2013	2014	2015	2016	2017
Civilian Labor Force	790,982	806,168	811,160	812,905	814,027	811,125	807,021	807,917	798,530	787,845	780,428	781,600	778,821
Employment	750,561	766,399	773,990	777,560	751,165	740,910	741,972	747,384	744,410	735,511	727,758	733,980	738,309
Unemployment	40,421	39,769	37,170	35,345	62,862	70,215	65,049	60,533	54,120	52,334	52,670	47,620	40,512
Unemployment Rate	5.1	4.9	4.6	4.3	7.7	8.7	8.1	7.5	6.8	6.6	6.7	6.1	5.2

United States	1992	1993	1994	1995	1996	1997	1998	1999	2000	2001	2002	2003	2004
Civilian LF ('000)	128,105	129,200	131,056	132,304	133,943	136,297	137,673	139,368	142,583	143,734	144,863	146,510	147,401
Employment ('000)	118,492	120,259	123,060	124,900	126,708	129,558	131,463	133,488	136,891	136,933	136,485	137,736	139,252
Unemployment ('000)	9,613	8,940	7,996	7,404	7,236	6,739	6,210	5,880	5,692	6,801	8,378	8,774	8,149
Unemployment Rate	7.5	6.9	6.1	5.6	5.4	4.9	4.5	4.2	4.0	4.7	5.8	6.0	5.5

United States	2005	2006	2007	2008	2009	2010	2011	2012	2013	2014	2015	2016	2017
Civilian LF ('000)	149,320	151,428	153,124	154,287	154,142	153,889	153,617	154,975	155,389	155,922	157,130	159,187	160,320
Employment ('000)	141,730	144,427	146,047	145,362	139,877	139,064	139,869	142,469	143,929	146,305	148,834	151,436	153,337
Unemployment ('000)	7,591	7,001	7,078	8,924	14,265	14,825	13,747	12,506	11,460	9,617	8,296	7,751	6,982
Unemployment Rate	5.1	4.6	4.6	5.8	9.3	9.6	8.9	8.1	7.4	6.2	5.3	4.9	4.4

Personal Income by Major Source and Earnings by Detailed Industry**Pendleton County**

	1969	1970	1971	1972	1973	1974	1975
Income by place of residence (\$000)							
Personal income	14,487	15,683	18,427	20,484	24,476	25,258	27,693
Population (persons) 2/	7,017	7,036	7,153	7,248	7,324	7,490	7,577
Per capita personal income (dollars)	2,065	2,229	2,576	2,826	3,342	3,372	3,655
Derivation of personal income (\$000)							
Earnings by place of work	10,459	10,495	12,482	13,336	16,550	16,439	17,199
less: Contributions for government social insurance 3/	685	666	894	954	1,232	1,440	1,530
Employee & self-employed contrib. for gov. social insurance	304	300	381	409	520	608	643
Employer contributions for government social insurance	381	366	513	545	712	832	887
plus: Adjustment for residence 4/	570	896	1,360	1,752	1,772	1,463	1,855
equals: Net earnings by place of residence	10,344	10,725	12,948	14,134	17,090	16,462	17,524
plus: Dividends, interest, and rent 5/	1,748	2,146	2,437	2,972	3,794	4,457	4,734
plus: Personal current transfer receipts	2,395	2,812	3,042	3,378	3,592	4,339	5,435
Earnings by place of work (\$000)							
Components of earnings							
Wages and salaries	6,297	6,106	7,766	7,720	9,033	10,144	10,676
Supplements to wages and salaries	895	990	1,245	1,379	1,658	2,026	2,169
Employer contrib. for employee pension & insurance funds 6/	514	624	732	834	946	1,194	1,282
Employer contributions for government social insurance	381	366	513	545	712	832	887
Proprietors' income 7/	3,267	3,399	3,471	4,237	5,859	4,269	4,354
Farm proprietors' income	1,554	1,669	1,538	2,115	3,601	1,909	1,936
Nonfarm proprietors' income	1,713	1,730	1,933	2,122	2,258	2,360	2,418
Earnings by industry (\$000)							
Farm earnings	1,803	1,929	1,801	2,342	3,905	2,196	2,181
Nonfarm earnings	8,656	8,566	10,681	10,994	12,645	14,243	15,018
Private nonfarm earnings	6,190	5,527	7,326	7,217	8,334	8,950	9,092
Agricultural services, forestry, and fishing	22	30	33	42	48	54	49
Agricultural services	1	1	1	1	1	1	2
Forestry and fishing	21	29	32	41	47	53	47
Forestry	20	26	29	36	43	48	44
Fishing	1	3	3	5	4	5	3

Personal Income by Major Source and Earnings by Detailed Industry**Pendleton County**

	1969	1970	1971	1972	1973	1974	1975
Mining	(D)	(D)	(D)	(D)	(D)	(D)	(D)
Metal mining	0	0	0	0	0	0	0
Coal mining	0	0	0	0	0	0	0
Oil and gas extraction	144	0	0	0	0	0	0
Nonmetallic minerals, except fuels	(D)	(D)	(D)	(D)	(D)	(D)	(D)
Construction	1,119	354	1,557	497	782	727	689
General building contractors	172	18	14	75	331	277	164
Heavy construction contractors	655	64	1,299	95	104	2	13
Special trade contractors	292	272	244	327	347	448	512
Manufacturing	2,209	2,237	2,462	2,928	3,281	3,552	3,336
Durable goods manufacturing	(D)	(D)	(D)	(D)	(D)	(D)	(D)
Lumber and wood products	(D)	(D)	(D)	(D)	(D)	(D)	(D)
Furniture and fixtures	0	0	0	0	0	0	0
Stone, clay, and glass products	0	0	0	0	0	0	0
Primary metal industries	0	0	0	0	0	0	0
Fabricated metal products	0	0	0	0	0	0	0
Industrial machinery and equipment	0	0	0	0	0	0	0
Electronic and other electric equipment	0	0	0	0	0	0	0
Motor vehicles and equipment	0	0	0	0	0	0	0
Other transportation equipment	0	0	0	0	0	0	0
Instruments and related products	0	0	0	0	0	0	0
Miscellaneous manufacturing industries	0	0	0	0	0	0	0
Ordnance 8/	0	0	0	0	0	0	(NA)
Nondurable goods manufacturing	(D)	(D)	(D)	(D)	(D)	(D)	(D)
Food and kindred products	(D)	(D)	(D)	(D)	(D)	(D)	(D)
Tobacco products	0	0	0	0	0	0	0
Textile mill products	0	0	0	0	0	0	0
Apparel and other textile products	(D)	(D)	(D)	(D)	(D)	(D)	(D)
Paper and allied products	0	0	0	0	0	0	0
Printing and publishing	0	6	27	30	32	37	33
Chemicals and allied products	0	0	0	0	0	0	0
Petroleum and coal products	0	0	0	0	0	0	0
Rubber and miscellaneous plastics products	0	0	0	0	0	0	0
Leather and leather products	(D)	(D)	(D)	(D)	(D)	(D)	(D)

Personal Income by Major Source and Earnings by Detailed Industry**Pendleton County**

	1969	1970	1971	1972	1973	1974	1975
Transportation and public utilities	411	470	486	616	778	857	1,000
Railroad transportation	0	0	23	54	76	115	136
Trucking and warehousing	152	193	207	268	312	353	435
Water transportation	0	0	0	0	0	0	0
Other transportation	35	35	34	53	63	96	91
Local and interurban passenger transit	6	6	5	8	10	9	8
Transportation by air	0	0	0	0	0	0	0
Pipelines, except natural gas	0	0	0	0	0	0	0
Transportation services	29	29	29	45	53	87	83
Communications	(D)	(D)	(D)	(D)	(D)	(D)	(D)
Electric, gas, and sanitary services	(D)	(D)	(D)	(D)	(D)	(D)	(D)
Wholesale trade	(D)	(D)	(D)	(D)	(D)	(D)	(D)
Retail trade	1,020	993	1,164	1,310	1,452	1,547	1,613
Building materials and garden equipment	120	76	110	129	153	148	136
General merchandise stores	168	155	177	240	250	339	224
Food stores	152	201	248	256	275	305	340
Automotive dealers and service stations	204	239	273	299	336	352	473
Apparel and accessory stores	7	7	8	9	16	19	15
Home furniture and furnishings stores	12	14	17	23	31	24	30
Eating and drinking places	200	137	149	157	194	178	195
Miscellaneous retail	157	164	182	197	197	182	200
Finance, insurance, and real estate	134	148	166	205	204	239	318
Depository and nondepository institutions	(D)	(D)	(D)	(D)	(D)	(D)	(D)
Other finance, insurance, and real estate	(D)	(D)	(D)	(D)	(D)	(D)	(D)
Security and commodity brokers	0	0	0	0	0	0	0
Insurance carriers	1	0	0	0	0	0	0
Insurance agents, brokers, and services	50	54	53	68	66	59	69
Real estate	(D)	(D)	(D)	(D)	(D)	(D)	(D)
Combined real estate, insurance, etc. 9/	0	0	0	0	0	0	0
Holding and other investment offices	0	0	0	0	0	0	0
Services	712	755	911	1,026	1,121	1,239	1,266
Hotels and other lodging places	115	158	171	199	227	294	133
Personal services	36	35	37	53	54	82	116
Private households	46	41	36	32	29	24	20
Business services	9	17	17	19	25	28	32
Automotive repair, services, and parking	16	77	91	140	147	158	144

Personal Income by Major Source and Earnings by Detailed Industry**Pendleton County**

	1969	1970	1971	1972	1973	1974	1975
Miscellaneous repair services	22	22	23	24	27	29	31
Amusement and recreation services	(D)	(D)	(D)	(D)	(D)	(D)	(D)
Motion pictures	5	4	8	8	5	1	1
Health services	224	242	359	354	400	390	496
Legal services	73	56	57	71	69	96	87
Educational services	(D)	(D)	(D)	(D)	(D)	(D)	(D)
Social services 10/	(NA)	(NA)	(NA)	(NA)	(NA)	(NA)	(D)
Museums, botanical, zoological gardens	0	0	0	0	0	0	0
Membership organizations	(D)	(D)	(D)	(D)	(D)	(D)	(D)
Engineering and management services 11/	(NA)	(NA)	(NA)	(NA)	(NA)	(NA)	(NA)
Miscellaneous services	156	95	102	104	108	101	114
Government and government enterprises	2,466	3,039	3,355	3,777	4,311	5,293	5,926
Federal, civilian	127	133	168	323	448	532	617
Military	756	1,189	1,342	1,427	1,639	2,364	2,580
State and local	1,583	1,717	1,845	2,027	2,224	2,397	2,729
State government	(NA)	(NA)	(NA)	(NA)	(NA)	(NA)	(NA)
Local government	(NA)	(NA)	(NA)	(NA)	(NA)	(NA)	(NA)

Personal Income by Major Source and Earnings by Detailed Industry**Pendleton County**

	1976	1977	1978	1979	1980	1981	1982
Income by place of residence (\$000)							
Personal income	29,265	32,444	37,930	42,185	44,304	47,046	52,105
Population (persons) 2/	7,581	7,605	7,713	7,705	7,941	8,059	7,959
Per capita personal income (dollars)	3,860	4,266	4,918	5,475	5,579	5,838	6,547
Derivation of personal income (\$000)							
Earnings by place of work	18,025	19,485	22,295	22,130	22,652	24,517	25,289
less: Contributions for government social insurance 3/	1,881	2,038	2,331	2,397	2,590	3,277	3,294
Employee & self-employed contrib. for gov. social insurance	755	808	916	974	1,055	1,322	1,392
Employer contributions for government social insurance	1,126	1,230	1,415	1,423	1,535	1,955	1,902
plus: Adjustment for residence 4/	2,104	2,886	4,286	6,814	5,889	5,072	6,839
equals: Net earnings by place of residence	18,248	20,333	24,250	26,547	25,951	26,312	28,834
plus: Dividends, interest, and rent 5/	5,066	5,734	6,693	7,592	8,934	10,405	11,595
plus: Personal current transfer receipts	5,951	6,377	6,987	8,046	9,419	10,329	11,676
Earnings by place of work (\$000)							
Components of earnings							
Wages and salaries	12,908	14,311	16,241	15,986	16,838	19,755	19,609
Supplements to wages and salaries	2,593	2,949	3,333	3,381	3,594	4,323	4,406
Employer contrib. for employee pension & insurance funds 6/	1,467	1,719	1,918	1,958	2,059	2,368	2,504
Employer contributions for government social insurance	1,126	1,230	1,415	1,423	1,535	1,955	1,902
Proprietors' income 7/	2,524	2,225	2,721	2,763	2,220	439	1,274
Farm proprietors' income	-96	-472	-300	-870	-1,281	-3,181	-2,680
Nonfarm proprietors' income	2,620	2,697	3,021	3,633	3,501	3,620	3,954
Earnings by industry (\$000)							
Farm earnings	296	-79	314	-221	-631	-2,566	-2,018
Nonfarm earnings	17,729	19,564	21,981	22,351	23,283	27,083	27,307
Private nonfarm earnings	11,014	11,948	13,708	14,275	14,822	17,514	17,186
Agricultural services, forestry, and fishing	75	38	51	58	83	104	55
Agricultural services	2	2	3	11	20	49	56
Forestry and fishing	73	36	48	47	63	55	-1
Forestry	68	30	32	33	47	55	-6
Fishing	5	6	16	14	16	0	5

Personal Income by Major Source and Earnings by Detailed Industry**Pendleton County**

	1976	1977	1978	1979	1980	1981	1982
Mining	(D)	(D)	(D)	(D)	(D)	(D)	(D)
Metal mining	0	0	0	0	0	0	0
Coal mining	0	0	137	0	0	0	0
Oil and gas extraction	0	5	0	0	99	10	18
Nonmetallic minerals, except fuels	(D)	(D)	(D)	(D)	(D)	(D)	(D)
Construction	798	812	1,031	1,142	1,193	1,575	1,117
General building contractors	162	288	371	434	353	630	256
Heavy construction contractors	18	30	131	116	57	118	2
Special trade contractors	618	494	529	592	783	827	859
Manufacturing	4,213	4,659	4,866	4,799	4,861	6,683	6,884
Durable goods manufacturing	(D)	(D)	(D)	(D)	(D)	(D)	(D)
Lumber and wood products	(D)	(D)	(D)	(D)	(D)	(D)	(D)
Furniture and fixtures	0	0	0	0	0	12	0
Stone, clay, and glass products	0	0	0	0	0	0	0
Primary metal industries	0	0	0	0	0	0	0
Fabricated metal products	0	0	0	0	0	0	0
Industrial machinery and equipment	0	0	0	0	0	0	0
Electronic and other electric equipment	0	0	0	0	0	0	0
Motor vehicles and equipment	0	0	0	0	0	0	0
Other transportation equipment	0	0	0	0	0	0	0
Instruments and related products	0	0	0	0	0	0	0
Miscellaneous manufacturing industries	0	0	0	0	0	0	0
Ordnance 8/	(NA)	(NA)	(NA)	(NA)	(NA)	(NA)	(NA)
Nondurable goods manufacturing	(D)	(D)	(D)	(D)	(D)	(D)	(D)
Food and kindred products	(D)	(D)	(D)	(D)	(D)	(D)	(D)
Tobacco products	0	0	0	0	0	0	0
Textile mill products	0	0	0	0	0	0	0
Apparel and other textile products	(D)	(D)	(D)	(D)	(D)	(D)	(D)
Paper and allied products	0	0	0	0	0	0	0
Printing and publishing	42	56	73	83	66	71	69
Chemicals and allied products	0	0	0	0	0	0	0
Petroleum and coal products	0	0	0	0	0	0	0
Rubber and miscellaneous plastics products	0	0	0	0	0	0	0
Leather and leather products	(D)	(D)	(D)	(D)	(D)	(D)	(D)

Personal Income by Major Source and Earnings by Detailed Industry**Pendleton County**

	1976	1977	1978	1979	1980	1981	1982
Transportation and public utilities	1,283	1,508	1,700	2,170	1,880	1,906	2,279
Railroad transportation	217	279	395	543	482	387	399
Trucking and warehousing	534	593	642	743	773	857	969
Water transportation	0	0	0	0	0	0	0
Other transportation	70	140	142	96	31	71	61
Local and interurban passenger transit	15	23	26	23	31	32	12
Transportation by air	0	0	0	0	0	0	0
Pipelines, except natural gas	0	0	0	0	0	0	0
Transportation services	55	117	116	73	0	39	49
Communications	(D)	(D)	(D)	(D)	(D)	(D)	243
Electric, gas, and sanitary services	(D)	(D)	(D)	(D)	(D)	(D)	607
Wholesale trade	(D)	(D)	(D)	(D)	(D)	(D)	(D)
Retail trade	1,781	1,954	2,186	2,375	2,251	2,255	2,417
Building materials and garden equipment	134	157	176	171	162	181	318
General merchandise stores	211	208	224	264	232	233	91
Food stores	441	477	578	624	618	582	711
Automotive dealers and service stations	459	521	594	664	696	685	652
Apparel and accessory stores	13	14	24	27	28	41	39
Home furniture and furnishings stores	38	30	36	35	37	32	51
Eating and drinking places	207	268	228	232	188	164	185
Miscellaneous retail	278	279	326	358	290	337	370
Finance, insurance, and real estate	366	418	474	413	478	632	611
Depository and nondepository institutions	(D)	(D)	(D)	(D)	(D)	(D)	(D)
Other finance, insurance, and real estate	(D)	(D)	(D)	(D)	(D)	(D)	(D)
Security and commodity brokers	0	0	0	0	0	0	0
Insurance carriers	0	2	14	35	28	0	0
Insurance agents, brokers, and services	80	87	83	79	100	105	98
Real estate	(D)	(D)	(D)	(D)	(D)	(D)	(D)
Combined real estate, insurance, etc. 9/	0	0	0	0	0	0	0
Holding and other investment offices	0	0	0	0	0	1	0
Services	1,620	1,720	1,999	2,105	2,686	2,875	2,246
Hotels and other lodging places	126	148	206	160	192	153	(D)
Personal services	194	174	193	200	221	202	280
Private households	20	18	15	7	0	14	30
Business services	31	39	41	44	52	52	82
Automotive repair, services, and parking	167	137	171	177	302	271	263

Personal Income by Major Source and Earnings by Detailed Industry**Pendleton County**

	1976	1977	1978	1979	1980	1981	1982
Miscellaneous repair services	33	35	37	39	48	60	74
Amusement and recreation services	(D)	(D)	(D)	(D)	(D)	(D)	(D)
Motion pictures	15	19	17	19	56	40	0
Health services	645	687	756	831	1,095	1,253	702
Legal services	98	103	107	121	131	129	141
Educational services	(D)	(D)	(D)	(D)	(D)	(D)	19
Social services 10/	(D)	(D)	(D)	(D)	(D)	(D)	113
Museums, botanical, zoological gardens	0	0	0	0	0	0	0
Membership organizations	(D)	(D)	(D)	(D)	(D)	(D)	298
Engineering and management services 11/	(NA)	(NA)	(NA)	(NA)	(NA)	(NA)	(NA)
Miscellaneous services	129	129	143	166	184	179	140
Government and government enterprises	6,715	7,616	8,273	8,076	8,461	9,569	10,121
Federal, civilian	611	784	936	932	1,005	1,080	914
Military	2,940	3,168	3,255	3,206	3,207	3,771	4,249
State and local	3,164	3,664	4,082	3,938	4,249	4,718	4,958
State government	(NA)	(NA)	(NA)	1,607	1,507	1,424	1,351
Local government	(NA)	(NA)	(NA)	2,331	2,742	3,294	3,607

Personal Income by Major Source and Earnings by Detailed Industry**Pendleton County**

	1983	1984	1985	1986	1987	1988	1989
Income by place of residence (\$000)							
Personal income	55,881	65,914	73,187	81,491	80,983	86,485	93,433
Population (persons) 2/	7,949	7,910	8,132	8,076	8,048	8,148	8,206
Per capita personal income (dollars)	7,030	8,333	9,000	10,091	10,062	10,614	11,386
Derivation of personal income (\$000)							
Earnings by place of work	26,334	33,966	39,518	44,751	42,006	44,078	47,841
less: Contributions for government social insurance 3/	3,696	4,236	5,155	5,616	6,138	6,463	6,959
Employee & self-employed contrib. for gov. social insurance	1,486	1,648	2,019	2,231	2,428	2,574	2,896
Employer contributions for government social insurance	2,210	2,588	3,136	3,385	3,710	3,889	4,063
plus: Adjustment for residence 4/	8,081	8,036	7,512	8,328	9,456	10,773	11,999
equals: Net earnings by place of residence	30,719	37,766	41,875	47,463	45,324	48,388	52,881
plus: Dividends, interest, and rent 5/	12,758	15,151	16,882	18,655	19,752	21,029	21,849
plus: Personal current transfer receipts	12,404	12,997	14,430	15,373	15,907	17,068	18,703
Earnings by place of work (\$000)							
Components of earnings							
Wages and salaries	21,003	22,952	27,247	28,860	30,371	30,802	32,309
Supplements to wages and salaries	5,008	5,688	6,883	7,655	8,157	8,454	9,097
Employer contrib. for employee pension & insurance funds 6/	2,798	3,100	3,747	4,270	4,447	4,565	5,034
Employer contributions for government social insurance	2,210	2,588	3,136	3,385	3,710	3,889	4,063
Proprietors' income 7/	323	5,326	5,388	8,236	3,478	4,822	6,435
Farm proprietors' income	-3,492	1,071	814	3,426	-1,515	-1,024	176
Nonfarm proprietors' income	3,815	4,255	4,574	4,810	4,993	5,846	6,259
Earnings by industry (\$000)							
Farm earnings	-2,709	1,977	1,855	4,523	-268	192	1,339
Nonfarm earnings	29,043	31,989	37,663	40,228	42,274	43,886	46,502
Private nonfarm earnings	19,075	21,596	26,142	27,230	28,855	30,308	32,845
Agricultural services, forestry, and fishing	245	332	324	358	507	497	367
Agricultural services	82	116	143	182	379	313	221
Forestry and fishing	163	216	181	176	128	184	146
Forestry	149	210	141	105	-14	35	39
Fishing	14	6	40	71	142	149	107

Personal Income by Major Source and Earnings by Detailed Industry**Pendleton County**

	1983	1984	1985	1986	1987	1988	1989
Mining	(D)	(D)	(D)	(D)	(D)	(D)	(D)
Metal mining	0	0	0	0	0	0	0
Coal mining	0	0	0	0	0	0	0
Oil and gas extraction	14	20	27	8	0	27	186
Nonmetallic minerals, except fuels	(D)	(D)	(D)	(D)	(D)	(D)	(D)
Construction	859	1,056	3,179	2,237	2,083	1,693	1,364
General building contractors	160	178	(D)	(D)	(D)	(D)	188
Heavy construction contractors	38	24	(D)	(D)	(D)	(D)	28
Special trade contractors	661	854	873	859	1,140	1,043	1,148
Manufacturing	7,563	8,465	10,110	10,946	12,384	13,025	14,121
Durable goods manufacturing	(D)	(D)	(D)	(D)	(D)	(D)	(D)
Lumber and wood products	(D)	(D)	(D)	(D)	(D)	(D)	(D)
Furniture and fixtures	0	0	0	0	0	0	0
Stone, clay, and glass products	0	0	0	0	0	0	0
Primary metal industries	0	0	0	0	0	0	0
Fabricated metal products	0	0	0	0	0	0	0
Industrial machinery and equipment	0	0	0	0	0	0	0
Electronic and other electric equipment	0	0	0	0	0	0	0
Motor vehicles and equipment	0	0	0	0	0	0	0
Other transportation equipment	0	0	0	0	0	0	0
Instruments and related products	0	0	0	0	0	0	0
Miscellaneous manufacturing industries	0	0	0	0	0	0	0
Ordnance 8/	(NA)	(NA)	(NA)	(NA)	(NA)	(NA)	(NA)
Nondurable goods manufacturing	(D)	(D)	(D)	(D)	(D)	(D)	(D)
Food and kindred products	(D)	(D)	(D)	(D)	(D)	(D)	(D)
Tobacco products	0	0	0	0	0	0	0
Textile mill products	0	0	0	0	0	0	0
Apparel and other textile products	(D)	(D)	(D)	(D)	(D)	(D)	(D)
Paper and allied products	0	0	0	0	0	0	0
Printing and publishing	79	(D)	(D)	(D)	(D)	(D)	98
Chemicals and allied products	0	0	0	0	0	0	0
Petroleum and coal products	0	0	0	0	0	0	0
Rubber and miscellaneous plastics products	0	0	0	0	0	0	0
Leather and leather products	(D)	(D)	(D)	(D)	(D)	(D)	(D)

Personal Income by Major Source and Earnings by Detailed Industry**Pendleton County**

	1983	1984	1985	1986	1987	1988	1989
Transportation and public utilities	2,560	2,832	2,928	3,134	3,323	3,640	3,699
Railroad transportation	407	388	(D)	277	(D)	(D)	(D)
Trucking and warehousing	1,022	1,273	1,291	1,551	1,596	1,931	2,070
Water transportation	0	0	0	0	0	0	0
Other transportation	54	56	60	88	88	44	30
Local and interurban passenger transit	12	19	20	21	19	14	11
Transportation by air	0	0	0	0	0	0	0
Pipelines, except natural gas	0	0	0	0	0	0	0
Transportation services	42	37	40	67	69	30	19
Communications	394	395	449	446	562	679	732
Electric, gas, and sanitary services	683	720	(D)	772	(D)	(D)	(D)
Wholesale trade	(D)	(D)	(D)	(D)	(D)	(D)	(D)
Retail trade	2,481	2,809	3,270	3,697	3,616	3,725	3,599
Building materials and garden equipment	239	335	388	373	402	368	340
General merchandise stores	51	77	161	254	197	99	311
Food stores	741	916	969	1,046	1,028	1,093	1,070
Automotive dealers and service stations	663	714	822	889	910	1,038	814
Apparel and accessory stores	58	71	62	56	54	(D)	(D)
Home furniture and furnishings stores	69	60	62	130	147	(D)	(D)
Eating and drinking places	268	178	300	275	287	282	277
Miscellaneous retail	392	458	506	674	591	727	684
Finance, insurance, and real estate	563	677	594	545	237	249	1,240
Depository and nondepository institutions	(D)	490	494	(D)	(D)	(D)	(D)
Other finance, insurance, and real estate	(D)	187	100	(D)	(D)	(D)	(D)
Security and commodity brokers	0	0	0	0	0	0	0
Insurance carriers	0	0	0	0	0	0	0
Insurance agents, brokers, and services	152	102	105	164	110	114	409
Real estate	(D)	85	-5	(D)	(D)	(D)	(D)
Combined real estate, insurance, etc. 9/	0	0	0	0	0	(NA)	(NA)
Holding and other investment offices	3	0	0	1	0	0	1
Services	3,257	3,525	3,771	4,087	4,473	5,299	5,906
Hotels and other lodging places	(D)	(D)	(D)	(D)	(D)	(D)	(D)
Personal services	296	291	337	338	414	364	260
Private households	42	62	76	93	106	126	148
Business services	49	66	144	80	73	129	111
Automotive repair, services, and parking	301	282	264	239	246	267	197

Personal Income by Major Source and Earnings by Detailed Industry**Pendleton County**

	1983	1984	1985	1986	1987	1988	1989
Miscellaneous repair services	15	17	15	15	18	18	(D)
Amusement and recreation services	(D)	(D)	(D)	(D)	(D)	(D)	120
Motion pictures	85	100	94	96	116	246	245
Health services	1,496	1,679	1,878	2,101	2,373	2,647	2,766
Legal services	185	237	270	307	378	480	539
Educational services	25	28	17	14	15	16	19
Social services 10/	126	122	120	177	144	296	(D)
Museums, botanical, zoological gardens	0	0	0	0	0	0	0
Membership organizations	287	281	263	278	275	317	333
Engineering and management services 11/	(NA)	(NA)	(NA)	(NA)	(NA)	213	187
Miscellaneous services	160	172	197	231	256	90	104
Government and government enterprises	9,968	10,393	11,521	12,998	13,419	13,578	13,657
Federal, civilian	935	919	921	1,742	1,969	2,246	2,385
Military	4,048	3,966	4,304	4,384	4,438	4,307	4,481
State and local	4,985	5,508	6,296	6,872	7,012	7,025	6,791
State government	1,308	1,402	1,576	1,860	1,711	1,666	1,432
Local government	3,677	4,106	4,720	5,012	5,301	5,359	5,359

Personal Income by Major Source and Earnings by Detailed Industry**Pendleton County**

	1990	1991	1992	1993	1994	1995	1996
Income by place of residence (\$000)							
Personal income	100,709	107,495	118,136	128,257	134,061	134,430	140,061
Population (persons) 2/	8,031	8,047	8,062	8,045	8,138	8,242	8,187
Per capita personal income (dollars)	12,540	13,358	14,653	15,942	16,473	16,310	17,108
Derivation of personal income (\$000)							
Earnings by place of work	50,658	53,630	59,009	66,875	71,036	69,027	71,179
less: Contributions for government social insurance 3/	7,055	7,499	8,070	9,697	10,197	10,239	10,756
Employee & self-employed contrib. for gov. social insurance	2,879	3,123	3,359	3,727	4,030	4,197	4,330
Employer contributions for government social insurance	4,176	4,376	4,711	5,970	6,167	6,042	6,426
plus: Adjustment for residence 4/	13,701	14,367	16,140	17,499	18,364	18,841	19,123
equals: Net earnings by place of residence	57,304	60,498	67,079	74,677	79,203	77,629	79,546
plus: Dividends, interest, and rent 5/	23,452	23,157	24,625	25,023	26,409	27,826	30,093
plus: Personal current transfer receipts	19,953	23,840	26,432	28,557	28,449	28,975	30,422
Earnings by place of work (\$000)							
Components of earnings							
Wages and salaries	32,812	34,455	36,591	39,449	42,039	42,521	44,997
Supplements to wages and salaries	9,389	9,922	10,998	12,731	13,574	13,244	14,374
Employer contrib. for employee pension & insurance funds 6/	5,213	5,546	6,287	6,761	7,407	7,202	7,948
Employer contributions for government social insurance	4,176	4,376	4,711	5,970	6,167	6,042	6,426
Proprietors' income 7/	8,457	9,253	11,420	14,695	15,423	13,262	11,808
Farm proprietors' income	2,878	3,691	5,081	7,241	7,278	4,807	2,761
Nonfarm proprietors' income	5,579	5,562	6,339	7,454	8,145	8,455	9,047
Earnings by industry (\$000)							
Farm earnings	4,072	4,695	5,940	8,159	8,183	5,810	3,747
Nonfarm earnings	46,586	48,935	53,069	58,716	62,853	63,217	67,432
Private nonfarm earnings	32,571	33,940	37,276	42,678	44,747	43,818	45,351
Agricultural services, forestry, and fishing	349	433	534	733	956	(D)	(D)
Agricultural services	211	226	273	499	548	(D)	(D)
Forestry and fishing	138	207	261	234	408	236	101
Forestry	62	122	158	87	269	90	-55
Fishing	76	85	103	147	139	146	156

Personal Income by Major Source and Earnings by Detailed Industry**Pendleton County**

	1990	1991	1992	1993	1994	1995	1996
Mining	(D)	(D)	1,607	1,674	1,887	(D)	(D)
Metal mining	0	0	0	0	0	0	0
Coal mining	0	0	0	0	0	0	0
Oil and gas extraction	215	-63	(D)	(D)	(D)	0	0
Nonmetallic minerals, except fuels	(D)	(D)	(D)	(D)	(D)	(D)	(D)
Construction	1,835	1,778	1,740	2,040	2,305	3,597	3,962
General building contractors	204	216	200	333	394	(D)	(D)
Heavy construction contractors	4	29	7	8	54	(D)	(D)
Special trade contractors	1,627	1,533	1,533	1,699	1,857	2,632	2,940
Manufacturing	13,562	13,003	13,934	16,483	17,063	13,554	13,728
Durable goods manufacturing	(D)	(D)	(D)	(D)	(D)	(D)	(D)
Lumber and wood products	1,149	1,173	1,290	1,339	1,694	1,563	1,482
Furniture and fixtures	(D)	(D)	(D)	(D)	(D)	0	0
Stone, clay, and glass products	0	0	0	0	0	0	0
Primary metal industries	0	0	0	0	0	0	0
Fabricated metal products	0	0	0	0	0	0	0
Industrial machinery and equipment	0	0	0	0	0	0	0
Electronic and other electric equipment	0	0	0	0	0	0	0
Motor vehicles and equipment	0	0	0	0	0	0	0
Other transportation equipment	0	0	0	0	0	0	0
Instruments and related products	(D)	(D)	0	0	0	(D)	(D)
Miscellaneous manufacturing industries	63	84	(D)	(D)	(D)	0	0
Ordnance 8/	(NA)	(NA)	(NA)	(NA)	(NA)	(NA)	(NA)
Nondurable goods manufacturing	(D)	(D)	(D)	(D)	(D)	(D)	(D)
Food and kindred products	(D)	(D)	0	0	0	0	0
Tobacco products	0	0	0	0	0	0	0
Textile mill products	0	0	0	0	0	0	0
Apparel and other textile products	(D)	(D)	(D)	(D)	(D)	(D)	(D)
Paper and allied products	0	0	0	0	0	0	0
Printing and publishing	(D)	89	88	106	114	119	128
Chemicals and allied products	0	0	0	0	0	0	0
Petroleum and coal products	0	0	0	0	0	0	0
Rubber and miscellaneous plastics products	0	0	0	0	0	0	0
Leather and leather products	(D)	(D)	(D)	(D)	(D)	(D)	(D)

Personal Income by Major Source and Earnings by Detailed Industry**Pendleton County**

	1990	1991	1992	1993	1994	1995	1996
Transportation and public utilities	3,800	3,752	4,243	4,516	4,796	5,291	5,697
Railroad transportation	(D)	(D)	41	63	0	0	0
Trucking and warehousing	2,161	2,221	2,607	2,842	3,070	3,364	3,664
Water transportation	0	0	0	0	0	0	0
Other transportation	23	20	27	50	31	34	45
Local and interurban passenger transit	10	9	10	17	13	15	19
Transportation by air	0	0	0	0	0	0	0
Pipelines, except natural gas	0	0	0	0	0	0	0
Transportation services	13	11	17	33	18	19	26
Communications	738	623	(D)	(D)	(D)	754	839
Electric, gas, and sanitary services	(D)	(D)	(D)	(D)	(D)	1,139	1,149
Wholesale trade	(D)	(D)	1,316	1,397	1,575	1,567	1,703
Retail trade	3,015	3,078	3,335	3,967	3,854	3,998	4,080
Building materials and garden equipment	296	317	297	321	319	339	342
General merchandise stores	283	168	188	213	252	254	341
Food stores	1,067	1,117	1,136	1,317	1,263	1,178	1,217
Automotive dealers and service stations	357	347	431	460	466	473	433
Apparel and accessory stores	(D)	(D)	(D)	(D)	16	(D)	(D)
Home furniture and furnishings stores	(D)	(D)	(D)	(D)	4	(D)	(D)
Eating and drinking places	276	354	439	564	575	555	400
Miscellaneous retail	639	681	800	1,044	959	1,165	1,317
Finance, insurance, and real estate	500	938	1,105	1,306	1,411	1,519	1,630
Depository and nondepository institutions	(D)	(D)	(D)	(D)	(D)	1,067	1,114
Other finance, insurance, and real estate	(D)	(D)	(D)	(D)	(D)	452	516
Security and commodity brokers	0	0	0	0	0	0	0
Insurance carriers	0	0	0	0	0	0	0
Insurance agents, brokers, and services	724	178	202	302	283	309	317
Real estate	(D)	(D)	(D)	(D)	(D)	143	199
Combined real estate, insurance, etc. 9/	(NA)	(NA)	(NA)	(NA)	(NA)	(NA)	(NA)
Holding and other investment offices	0	0	0	0	0	0	0
Services	6,958	8,640	9,462	10,562	10,900	11,340	11,511
Hotels and other lodging places	(D)	419	391	521	511	567	678
Personal services	294	228	258	384	393	398	397
Private households	174	160	164	161	154	149	136
Business services	154	86	75	(D)	(D)	(D)	(D)
Automotive repair, services, and parking	241	191	203	239	244	242	264

Personal Income by Major Source and Earnings by Detailed Industry**Pendleton County**

	1990	1991	1992	1993	1994	1995	1996
Miscellaneous repair services	(D)	(D)	(D)	21	16	27	69
Amusement and recreation services	116	153	161	130	125	162	164
Motion pictures	241	217	221	236	227	225	227
Health services	3,259	3,968	4,386	4,749	4,854	4,815	4,744
Legal services	528	584	718	711	872	869	762
Educational services	33	(D)	996	(D)	863	(D)	(D)
Social services 10/	(D)	(D)	(D)	(D)	(D)	(D)	834
Museums, botanical, zoological gardens	0	0	0	0	0	0	0
Membership organizations	341	364	370	406	437	501	518
Engineering and management services 11/	192	153	127	138	143	168	194
Miscellaneous services	139	170	151	223	265	254	280
Government and government enterprises	14,015	14,995	15,793	16,038	18,106	19,399	22,081
Federal, civilian	2,407	2,197	2,290	2,644	2,966	3,612	5,174
Military	4,468	4,956	5,116	4,392	5,677	6,290	7,025
State and local	7,140	7,842	8,387	9,002	9,463	9,497	9,882
State government	1,539	1,683	1,693	1,808	1,885	1,950	2,179
Local government	5,601	6,159	6,694	7,194	7,578	7,547	7,703

Personal Income by Major Source and Earnings by Detailed Industry**Pendleton County**

	1997	1998	1999	2000
Income by place of residence (\$000)				
Personal income	150,413	159,845	167,499	176,413
Population (persons) 2/	8,205	8,278	8,242	8,166
Per capita personal income (dollars)	18,332	19,310	20,323	21,603
Derivation of personal income (\$000)				
Earnings by place of work	77,824	83,779	88,708	90,364
less: Contributions for government social insurance 3/	11,499	12,125	12,179	12,126
Employee & self-employed contrib. for gov. social insurance	4,587	4,702	4,967	4,877
Employer contributions for government social insurance	6,912	7,423	7,212	7,249
plus: Adjustment for residence 4/	20,397	21,690	23,881	25,913
equals: Net earnings by place of residence	86,722	93,344	100,410	104,151
plus: Dividends, interest, and rent 5/	32,357	33,399	32,918	35,304
plus: Personal current transfer receipts	31,334	33,102	34,171	36,958
Earnings by place of work (\$000)				
Components of earnings				
Wages and salaries	48,390	49,737	50,186	50,051
Supplements to wages and salaries	15,471	15,860	15,847	16,094
Employer contrib. for employee pension & insurance funds 6/	8,559	8,437	8,635	8,845
Employer contributions for government social insurance	6,912	7,423	7,212	7,249
Proprietors' income 7/	13,963	18,182	22,675	24,219
Farm proprietors' income	3,558	6,908	7,467	8,919
Nonfarm proprietors' income	10,405	11,274	15,208	15,300
Earnings by industry (\$000)				
Farm earnings	4,635	8,063	8,678	10,087
Nonfarm earnings	73,189	75,716	80,030	80,277
Private nonfarm earnings	48,289	49,613	52,681	51,615
Agricultural services, forestry, and fishing	(D)	(D)	(D)	(D)
Agricultural services	(D)	(D)	(D)	(D)
Forestry and fishing	164	337	737	582
Forestry	2	258	585	480
Fishing	162	79	152	102

Personal Income by Major Source and Earnings by Detailed Industry**Pendleton County**

	1997	1998	1999	2000
Mining	(D)	(D)	(D)	(D)
Metal mining	0	0	0	0
Coal mining	0	0	0	0
Oil and gas extraction	0	0	0	0
Nonmetallic minerals, except fuels	(D)	(D)	(D)	(D)
Construction	3,767	3,271	3,384	3,032
General building contractors	(D)	447	(D)	(D)
Heavy construction contractors	(D)	404	(D)	(D)
Special trade contractors	3,089	2,420	2,756	2,582
Manufacturing	14,782	13,974	12,406	8,698
Durable goods manufacturing	(D)	(D)	(D)	(D)
Lumber and wood products	(D)	1,594	(D)	(D)
Furniture and fixtures	0	0	0	0
Stone, clay, and glass products	0	(D)	0	0
Primary metal industries	0	0	0	0
Fabricated metal products	0	0	0	0
Industrial machinery and equipment	0	0	0	0
Electronic and other electric equipment	0	0	0	0
Motor vehicles and equipment	0	0	0	0
Other transportation equipment	0	(D)	(D)	(D)
Instruments and related products	0	0	0	0
Miscellaneous manufacturing industries	0	(D)	(D)	(D)
Ordnance 8/	(NA)	(NA)	(NA)	(NA)
Nondurable goods manufacturing	(D)	(D)	(D)	(D)
Food and kindred products	0	0	0	0
Tobacco products	0	0	0	0
Textile mill products	0	0	0	0
Apparel and other textile products	0	0	0	0
Paper and allied products	0	0	0	0
Printing and publishing	154	(D)	(D)	(D)
Chemicals and allied products	0	0	0	0
Petroleum and coal products	0	0	0	0
Rubber and miscellaneous plastics products	0	0	0	0
Leather and leather products	(D)	(D)	(D)	(D)

Personal Income by Major Source and Earnings by Detailed Industry**Pendleton County**

	1997	1998	1999	2000
Transportation and public utilities	6,456	7,320	7,787	11,342
Railroad transportation	32	67	59	79
Trucking and warehousing	4,501	5,253	5,604	8,831
Water transportation	0	0	0	0
Other transportation	58	100	153	255
Local and interurban passenger transit	24	42	54	68
Transportation by air	0	0	0	0
Pipelines, except natural gas	0	0	0	0
Transportation services	34	58	99	187
Communications	731	769	743	847
Electric, gas, and sanitary services	1,134	1,131	1,228	1,330
Wholesale trade	1,712	1,800	2,193	1,783
Retail trade	4,721	5,542	5,585	5,571
Building materials and garden equipment	354	389	413	(D)
General merchandise stores	371	(D)	(D)	(D)
Food stores	1,356	1,547	1,225	1,332
Automotive dealers and service stations	493	560	589	836
Apparel and accessory stores	(D)	(D)	(D)	5
Home furniture and furnishings stores	(D)	10	16	13
Eating and drinking places	622	809	887	829
Miscellaneous retail	1,478	1,849	2,099	1,827
Finance, insurance, and real estate	1,861	1,869	2,241	2,408
Depository and nondepository institutions	(D)	(D)	(D)	(D)
Other finance, insurance, and real estate	(D)	(D)	(D)	(D)
Security and commodity brokers	0	0	0	0
Insurance carriers	0	0	0	0
Insurance agents, brokers, and services	(D)	276	348	(D)
Real estate	306	(D)	(D)	(D)
Combined real estate, insurance, etc. 9/	(NA)	(NA)	(NA)	(NA)
Holding and other investment offices	0	0	0	0
Services	11,746	12,577	15,198	15,142
Hotels and other lodging places	721	746	753	697
Personal services	418	461	599	(D)
Private households	118	(D)	(D)	(D)
Business services	(D)	(D)	815	(D)
Automotive repair, services, and parking	264	275	897	1,277

Personal Income by Major Source and Earnings by Detailed Industry**Pendleton County**

	1997	1998	1999	2000
Miscellaneous repair services	66	(D)	(D)	(D)
Amusement and recreation services	193	267	346	371
Motion pictures	196	(D)	158	80
Health services	4,932	5,413	6,417	6,334
Legal services	840	818	1,167	1,017
Educational services	(D)	(D)	(D)	(D)
Social services 10/	(D)	958	1,762	1,231
Museums, botanical, zoological gardens	0	0	0	0
Membership organizations	567	(D)	(D)	(D)
Engineering and management services 11/	219	(D)	(D)	(D)
Miscellaneous services	251	(D)	(D)	352
Government and government enterprises	24,900	26,103	27,349	28,662
Federal, civilian	7,410	8,079	8,585	8,942
Military	7,524	7,711	8,027	8,619
State and local	9,966	10,313	10,737	11,101
State government	2,148	2,209	(D)	2,401
Local government	7,818	8,104	(D)	8,700

CAINC5S Footnotes

1/ The estimates of earnings for 1969-74 are based on the 1967 Standard Industrial classification (SIC). The estimates for 1975-87 are based on the 1972 SIC. The estimates for 1988-2000 are based on the 1987 SIC.

2/ Census Bureau midyear population estimates.

3/ Employer contributions for government social insurance are included in earnings by industry and earnings by place of work, but they are excluded from net earnings by place of residence and personal income. Employee and self-employed contributions are subtractions in the calculation of net earnings by place of residence and all of the income measures.

4/ The adjustment for residence is the net inflow of the earnings of interarea commuters. For the United States, it consists of adjustments for border workers and US residents employed by international organizations and foreign embassies.

5/ Rental income of persons includes the capital consumption adjustment.

6/ Includes actual employer contributions and actuarially imputed employer contributions to reflect benefits accrued by defined benefit pension plan participants through service to employers in the current

7/ Proprietors' income includes the inventory valuation adjustment and capital consumption adjustment.

8/ Under the 1972 SIC, ordnance was reclassified to four 2-digit industries: Fabricated metal products, electronic and other electric equipment, transportation equipment, and instruments and related products.

9/ Under the 1987 SIC, combined real estate, insurance, etc., was reclassified to four 2-digit industries: Nondepository credit institutions; insurance agents, brokers, and services; real estate; and legal services.

10/ Social services was first recognized under the 1972 SIC; so estimates for 1969-74 do not exist.

11/ Engineering and management services was first recognized under the 1987 SIC, so estimates for 1969-87 do not exist.

Note-- All dollar estimates are in current dollars (not adjusted for inflation).

(D) Not shown to avoid disclosure of confidential information, but the estimates for this item are included in the totals.

(L) Less than \$50,000, but the estimates for this item are included in the totals.

(NA) Data not available for this year.

Last updated: November 17, 2016-- revised estimates for 1998-2000.

Personal Income by Major Source and Earnings by Detailed Industry**Pendleton County**

	2001	2002	2003	2004	2005	2006	2007
Income by place of residence (\$000)							
Personal income	183,716	179,606	185,643	195,689	201,783	209,179	215,811
Population (persons) 2/	8,112	8,030	8,073	8,036	7,941	7,922	7,792
Per capita personal income (dollars)	22,647	22,367	22,996	24,352	25,410	26,405	27,696
Derivation of personal income (\$000)							
Earnings by place of work	86,458	82,901	87,317	95,819	98,315	101,181	97,895
less: Contributions for government social insurance 3/	9,945	10,073	10,983	11,702	12,041	12,204	11,967
Employee & self-employed contrib. for gov. social insurance	4,548	4,680	5,057	5,491	5,741	6,075	6,357
Employer contributions for government social insurance	5,397	5,393	5,926	6,211	6,300	6,129	5,610
plus: Adjustment for residence 4/	30,736	31,401	33,131	32,589	34,084	33,941	34,737
equals: Net earnings by place of residence	107,249	104,229	109,465	116,706	120,358	122,918	120,665
plus: Dividends, interest, and rent 5/	36,473	33,594	32,564	34,238	34,263	35,452	40,750
plus: Personal current transfer receipts	39,994	41,783	43,614	44,745	47,162	50,809	54,396
Earnings by place of work (\$000)							
Wages and salaries	46,937	48,892	51,939	56,085	57,661	60,224	62,224
Supplements to wages and salaries	14,459	15,281	17,368	18,758	19,542	20,532	20,353
Employer contrib. for employee pension & insurance funds 6/	9,062	9,888	11,442	12,547	13,242	14,403	14,743
Employer contributions for government social insurance	5,397	5,393	5,926	6,211	6,300	6,129	5,610
Proprietors' income 7/	25,062	18,728	18,010	20,976	21,112	20,425	15,318
Farm proprietors' income	13,134	5,772	5,872	8,646	9,230	9,242	5,726
Nonfarm proprietors' income	11,928	12,956	12,138	12,330	11,882	11,183	9,592
Earnings by industry (\$000)							
Farm earnings	14,424	7,128	7,396	10,194	10,550	10,710	7,439
Nonfarm earnings	72,034	75,773	79,921	85,625	87,765	90,471	90,456
Private nonfarm earnings	42,393	44,130	45,005	47,768	48,463	50,034	48,272
Forestry, fishing, and related activities	(D)	(D)	(D)	(D)	(D)	(D)	(D)
Forestry and logging	(D)	654	(D)	(D)	(D)	(D)	(D)
Fishing, hunting, and trapping	33	31	24	-2	-4	-8	-35
Agriculture and forestry support activities	(D)	(D)	(D)	(D)	(D)	(D)	(D)
Mining	(D)	(D)	(D)	(D)	(D)	(D)	(D)
Oil and gas extraction	0	0	0	0	0	0	0
Mining (except oil and gas)	(D)	(D)	(D)	(D)	(D)	(D)	(D)
Support activities for mining	0	0	0	0	(D)	(D)	(D)

Personal Income by Major Source and Earnings by Detailed Industry**Pendleton County**

	2001	2002	2003	2004	2005	2006	2007
Utilities	(D)	(D)	(D)	(D)	(D)	(D)	(D)
Construction	2,213	2,472	2,932	3,577	3,468	3,485	3,242
Construction of buildings	(D)	(D)	(D)	(D)	1,263	1,170	1,160
Heavy and civil engineering construction	(D)	(D)	(D)	(D)	57	71	48
Specialty trade contractors	1,308	1,434	1,802	2,232	2,148	2,244	2,034
Manufacturing	2,495	(D)	2,975	3,640	3,800	3,729	3,442
Durable goods manufacturing	(D)	(D)	2,728	3,067	3,302	3,486	3,353
Wood product manufacturing	(D)	(D)	(D)	(D)	(D)	(D)	(D)
Nonmetallic mineral product manufacturing	22	24	7	-14	-25	-19	-5
Primary metal manufacturing	-3	-2	-10	9	5	6	2
Fabricated metal product manufacturing	4	3	21	48	33	28	5
Machinery manufacturing	67	76	114	13	30	21	5
Computer and electronic product manufacturing	-5	1	-11	2	-10	-1	5
Electrical equipment and appliance manufacturing	-1	-1	-4	-1	8	3	0
Motor vehicles, bodies and trailers, & parts manufacturing	-5	-1	-8	3	1	2	4
Other transportation equipment manufacturing	(D)	-1	(D)	(D)	(D)	(D)	(D)
Furniture and related product manufacturing	(D)	(D)	(D)	(D)	(D)	(D)	(D)
Miscellaneous manufacturing	(D)	(D)	31	33	57	56	34
Nondurable goods manufacturing	(D)	229	247	573	498	243	89
Food manufacturing	12	17	16	9	27	28	15
Beverage and tobacco product manufacturing	1	1	1	13	8	8	5
Textile mills	3	3	3	8	11	9	4
Textile product mills	3	3	0	7	11	9	4
Apparel manufacturing	5	5	5	10	13	11	5
Leather and allied product manufacturing	(D)	3	4	9	12	12	5
Paper manufacturing	8	1	0	0	0	0	5
Printing and related support activities	36	38	31	11	-4	-8	-10
Petroleum and coal products manufacturing	8	0	11	40	24	22	14
Chemical manufacturing	120	188	195	478	421	174	73
Plastics and rubber products manufacturing	-7	-30	-19	-12	-25	-22	-31
Wholesale trade	(D)	(D)	(D)	(D)	(D)	(D)	(D)
Retail trade	3,844	3,730	3,540	3,249	3,655	3,961	4,337
Motor vehicle and parts dealers	353	340	348	(D)	(D)	(D)	(D)
Furniture and home furnishings stores	20	21	22	12	16	(D)	(D)
Electronics and appliance stores	13	13	11	4	6	9	18

Personal Income by Major Source and Earnings by Detailed Industry**Pendleton County**

	2001	2002	2003	2004	2005	2006	2007
Building material and garden supply stores	(D)	(D)	(D)	466	481	528	514
Food and beverage stores	(D)	(D)	(D)	(D)	(D)	(D)	(D)
Health and personal care stores	(D)	(D)	(D)	(D)	(D)	(D)	(D)
Gasoline stations	1,030	973	738	590	762	824	930
Clothing and clothing accessories stores	(D)	(D)	0	1	2	5	9
Sporting goods, hobby, book and music stores	(D)	(D)	(D)	(D)	(D)	(D)	(D)
General merchandise stores	(D)	(D)	(D)	(D)	(D)	(D)	(D)
Miscellaneous store retailers	173	(D)	192	120	130	(D)	(D)
Nonstore retailers	(D)	(D)	43	23	30	33	48
Transportation and warehousing	5,100	5,184	5,589	6,087	6,568	5,957	5,736
Air transportation	-1	-2	-2	-8	3	-1	85
Rail transportation	74	116	121	146	126	0	-4
Water transportation	3	2	3	3	1	1	1
Truck transportation	4,298	4,354	4,687	5,105	5,566	5,159	(D)
Transit and ground passenger transportation	21	23	36	35	46	35	38
Pipeline transportation	(D)	(D)	(D)	(D)	(D)	(D)	(D)
Scenic and sightseeing transportation	0	0	0	1	1	1	5
Support activities for transportation	101	105	103	139	118	64	55
Couriers and messengers	(D)	(D)	(D)	(D)	(D)	(D)	8
Warehousing and storage	7	7	6	9	11	8	4
Information	2,385	1,949	1,904	1,267	1,140	1,182	1,198
Publishing industries, except Internet	(D)	(D)	(D)	(D)	(D)	(D)	(D)
Motion picture and sound recording industries	16	14	8	2	-1	0	1
Broadcasting, except Internet	239	297	256	258	252	230	72
Internet publishing and broadcasting 8/	1	2	2	4	5	7	(NA)
Telecommunications	692	663	818	646	562	626	846
Data processing, hosting, and related services	(D)	(D)	(D)	(D)	12	10	1
Other information services 8/	(D)	(D)	(D)	(D)	(D)	(D)	(D)
Finance and insurance	2,055	(D)	(D)	(D)	(D)	2,813	(D)
Monetary authorities - central bank	0	0	0	0	0	0	0
Credit intermediation and related activities	1,704	2,337	1,894	1,995	2,186	2,329	2,298
Securities, commodity contracts, investments	6	6	6	4	2	3	0
Insurance carriers and related activities	330	(D)	(D)	(D)	(D)	480	(D)
Funds, trusts, and other financial vehicles	15	10	6	5	3	1	1

Personal Income by Major Source and Earnings by Detailed Industry**Pendleton County**

	2001	2002	2003	2004	2005	2006	2007
Real estate and rental and leasing	-4	(D)	(D)	(D)	(D)	381	(D)
Real estate	-1	0	59	(D)	(D)	(D)	(D)
Rental and leasing services	-1	(D)	(D)	(D)	(D)	(D)	(D)
Lessors of nonfinancial intangible assets	-2	-2	1	5	5	5	7
Professional, scientific, and technical services	1,264	1,153	948	981	1,082	1,200	1,593
Management of companies and enterprises	0	0	0	0	10	-9	-74
Administrative and waste management services	763	824	1,109	1,483	1,297	1,409	1,688
Administrative and support services	(D)	(D)	(D)	(D)	(D)	(D)	(D)
Waste management and remediation services	(D)	(D)	(D)	(D)	(D)	(D)	(D)
Educational services	70	72	99	91	119	96	69
Health care and social assistance	6,828	7,306	7,846	8,064	8,206	8,477	8,410
Ambulatory health care services	(D)	(D)	(D)	(D)	(D)	(D)	(D)
Hospitals	6	7	7	11	9	12	11
Nursing and residential care facilities	(D)	(D)	(D)	(D)	(D)	(D)	(D)
Social assistance	1,073	1,235	1,300	1,297	1,269	1,179	(D)
Arts, entertainment, and recreation	631	738	719	540	463	746	558
Performing arts and spectator sports	348	392	331	157	90	32	5
Museums, historical sites, zoos, and parks	(D)	(D)	(D)	(D)	(D)	(D)	(D)
Amusement, gambling, and recreation	(D)	(D)	(D)	(D)	(D)	(D)	(D)
Accommodation and food services	2,144	2,279	1,952	1,750	1,408	1,547	1,301
Accommodation	625	622	592	591	413	(D)	419
Food services and drinking places	1,519	1,657	1,360	1,159	995	(D)	882
Other services, except public administration	5,640	6,020	5,739	6,471	6,114	6,434	5,667
Repair and maintenance	2,891	2,912	2,433	2,541	2,628	3,135	2,712
Personal and laundry services	(D)	(D)	(D)	(D)	(D)	(D)	(D)
Membership associations and organizations	1,402	1,554	2,039	2,713	2,432	2,516	2,344
Private households	(D)	(D)	(D)	(D)	(D)	(D)	(D)
Government and government enterprises	29,641	31,643	34,916	37,857	39,302	40,437	42,184
Federal, civilian	9,098	9,226	10,979	12,462	12,993	14,021	15,469
Military	9,225	10,466	11,558	12,419	13,125	13,419	13,794
State and local	11,318	11,951	12,379	12,976	13,184	12,997	12,921
State government	2,427	2,643	2,669	3,038	2,932	2,788	2,825
Local government	8,891	9,308	9,710	9,938	10,252	10,209	10,096

Personal Income by Major Source and Earnings by Detailed Industry**Pendleton County**

	2008	2009	2010	2011	2012	2013	2014
Income by place of residence (\$000)							
Personal income	224,822	226,776	233,535	240,822	237,917	238,657	238,840
Population (persons) 2/	7,761	7,701	7,675	7,536	7,470	7,375	7,229
Per capita personal income (dollars)	28,968	29,448	30,428	31,956	31,850	32,360	33,039
Derivation of personal income (\$000)							
Earnings by place of work	98,709	96,367	101,617	102,740	95,122	97,668	91,312
less: Contributions for government social insurance 3/	12,122	12,018	12,253	11,355	11,408	12,231	11,826
Employee & self-employed contrib. for gov. social insurance	6,725	6,745	6,948	5,974	6,018	7,086	7,014
Employer contributions for government social insurance	5,397	5,273	5,305	5,381	5,390	5,145	4,812
plus: Adjustment for residence 4/	33,063	33,154	32,815	32,571	32,017	30,793	32,402
equals: Net earnings by place of residence	119,650	117,503	122,179	123,956	115,731	116,230	111,888
plus: Dividends, interest, and rent 5/	44,962	43,094	42,372	45,935	49,047	46,920	49,390
plus: Personal current transfer receipts	60,210	66,179	68,984	70,931	73,139	75,507	77,562
Earnings by place of work (\$000)							
Wages and salaries	66,123	62,743	62,669	63,332	63,784	61,846	57,792
Supplements to wages and salaries	21,045	20,142	20,019	20,706	21,353	20,476	18,038
Employer contrib. for employee pension & insurance funds 6/	15,648	14,869	14,714	15,325	15,963	15,331	13,226
Employer contributions for government social insurance	5,397	5,273	5,305	5,381	5,390	5,145	4,812
Proprietors' income 7/	11,541	13,482	18,929	18,702	9,985	15,346	15,482
Farm proprietors' income	2,987	3,485	6,373	5,614	-3,994	3,680	4,116
Nonfarm proprietors' income	8,554	9,997	12,556	13,088	13,979	11,666	11,366
Earnings by industry (\$000)							
Farm earnings	4,410	4,753	7,481	6,503	-2,678	5,013	5,534
Nonfarm earnings	94,299	91,614	94,136	96,237	97,800	92,655	85,778
Private nonfarm earnings	48,813	48,817	52,699	54,757	57,216	55,392	54,033
Forestry, fishing, and related activities	(D)	(D)	(D)	(D)	(D)	(D)	(D)
Forestry and logging	(D)	(D)	(D)	(D)	767	(D)	(D)
Fishing, hunting, and trapping	-35	-23	-8	-13	-10	-11	-15
Agriculture and forestry support activities	(D)	(D)	(D)	(D)	(D)	(D)	(D)
Mining	(D)	(D)	(D)	(D)	(D)	(D)	(D)
Oil and gas extraction	0	0	0	72	59	233	249
Mining (except oil and gas)	(D)	(D)	(D)	(D)	(D)	(D)	(D)
Support activities for mining	(D)	(D)	(D)	(D)	(D)	38	19

Personal Income by Major Source and Earnings by Detailed Industry**Pendleton County**

	2008	2009	2010	2011	2012	2013	2014
Utilities	(D)	(D)	(D)	(D)	(D)	(D)	(D)
Construction	3,047	3,360	4,173	4,975	(D)	(D)	(D)
Construction of buildings	1,193	1,693	1,905	2,341	(D)	(D)	(D)
Heavy and civil engineering construction	25	-3	25	-36	-110	-131	-32
Specialty trade contractors	1,829	1,670	2,243	2,670	2,867	2,311	2,155
Manufacturing	2,983	2,151	(D)	(D)	(D)	(D)	(D)
Durable goods manufacturing	2,893	2,138	(D)	(D)	(D)	(D)	(D)
Wood product manufacturing	(D)	(D)	(D)	(D)	(D)	(D)	(D)
Nonmetallic mineral product manufacturing	57	116	102	82	167	53	-13
Primary metal manufacturing	3	-22	6	-30	-19	-16	-36
Fabricated metal product manufacturing	7	13	51	65	12	8	16
Machinery manufacturing	5	21	5	-9	4	3	14
Computer and electronic product manufacturing	1	-6	-14	-5	5	3	6
Electrical equipment and appliance manufacturing	2	6	9	11	5	3	7
Motor vehicles, bodies and trailers, & parts manufacturing	0	1	21	36	7	3	7
Other transportation equipment manufacturing	(D)	(D)	(D)	(D)	(D)	(D)	(D)
Furniture and related product manufacturing	(D)	(D)	(D)	(D)	(D)	3	11
Miscellaneous manufacturing	30	71	67	13	4	3	12
Nondurable goods manufacturing	90	13	335	48	554	192	172
Food manufacturing	6	12	28	32	24	39	42
Beverage and tobacco product manufacturing	3	3	9	8	12	16	14
Textile mills	4	3	9	5	6	11	13
Textile product mills	4	3	9	5	7	11	12
Apparel manufacturing	4	0	-1	-12	7	11	6
Leather and allied product manufacturing	4	3	8	5	11	13	13
Paper manufacturing	20	9	63	21	76	6	18
Printing and related support activities	-11	-136	-88	-82	-15	-4	-25
Petroleum and coal products manufacturing	31	13	63	41	373	41	8
Chemical manufacturing	28	115	208	9	13	17	60
Plastics and rubber products manufacturing	-3	-12	27	16	40	31	11
Wholesale trade	(D)	(D)	(D)	(D)	(D)	(D)	(D)
Retail trade	4,049	4,857	5,618	5,322	4,903	4,764	4,689
Motor vehicle and parts dealers	(D)	(D)	375	301	144	84	(D)
Furniture and home furnishings stores	(D)	(D)	72	39	18	13	9
Electronics and appliance stores	6	0	3	10	15	10	6

Personal Income by Major Source and Earnings by Detailed Industry**Pendleton County**

	2008	2009	2010	2011	2012	2013	2014
Building material and garden supply stores	529	578	593	588	635	663	592
Food and beverage stores	(D)	(D)	(D)	(D)	(D)	(D)	(D)
Health and personal care stores	(D)	(D)	(D)	(D)	(D)	(D)	(D)
Gasoline stations	778	836	1,157	1,117	1,031	1,016	893
Clothing and clothing accessories stores	3	14	31	51	34	29	21
Sporting goods, hobby, book and music stores	(D)	(D)	(D)	(D)	(D)	(D)	(D)
General merchandise stores	(D)	(D)	(D)	(D)	(D)	(D)	(D)
Miscellaneous store retailers	(D)	(D)	(D)	(D)	(D)	(D)	(D)
Nonstore retailers	32	64	94	69	44	34	27
Transportation and warehousing	5,391	5,844	6,733	6,773	7,225	6,691	6,367
Air transportation	74	134	259	212	157	57	44
Rail transportation	-2	0	-1	0	-1	-1	-1
Water transportation	1	0	0	0	-8	2	-18
Truck transportation	(D)	(D)	(D)	(D)	(D)	(D)	(D)
Transit and ground passenger transportation	29	45	52	46	68	7	5
Pipeline transportation	(D)	(D)	(D)	(D)	(D)	(D)	(D)
Scenic and sightseeing transportation	2	1	0	1	6	10	13
Support activities for transportation	53	102	101	114	222	96	70
Couriers and messengers	21	50	48	68	71	98	113
Warehousing and storage	1	-3	-11	-14	10	23	20
Information	1,068	1,188	1,628	1,847	1,966	2,272	2,064
Publishing industries, except Internet	(D)	(D)	(D)	(D)	(D)	(D)	(D)
Motion picture and sound recording industries	0	1	6	8	15	27	28
Broadcasting, except Internet	19	30	73	120	257	488	476
Internet publishing and broadcasting 8/	(NA)	(NA)	(NA)	(NA)	(NA)	(NA)	(NA)
Telecommunications	784	813	(D)	(D)	(D)	(D)	(D)
Data processing, hosting, and related services	1	2	6	7	7	10	5
Other information services 8/	(D)	(D)	(D)	(D)	(D)	(D)	(D)
Finance and insurance	(D)	(D)	(D)	(D)	(D)	(D)	(D)
Monetary authorities - central bank	0	0	0	0	0	0	0
Credit intermediation and related activities	2,568	2,449	2,367	2,612	2,903	3,136	3,027
Securities, commodity contracts, investments	-2	20	46	35	28	35	3
Insurance carriers and related activities	(D)	(D)	(D)	(D)	(D)	(D)	(D)
Funds, trusts, and other financial vehicles	0	0	0	0	2	6	3

Personal Income by Major Source and Earnings by Detailed Industry**Pendleton County**

	2008	2009	2010	2011	2012	2013	2014
Real estate and rental and leasing	(D)	(D)	(D)	(D)	(D)	(D)	(D)
Real estate	(D)	(D)	(D)	(D)	(D)	(D)	(D)
Rental and leasing services	(D)	(D)	(D)	(D)	5	17	18
Lessors of nonfinancial intangible assets	3	1	0	0	0	0	0
Professional, scientific, and technical services	2,480	2,099	2,259	2,540	2,245	2,129	2,272
Management of companies and enterprises	-30	0	0	(D)	0	0	0
Administrative and waste management services	1,645	1,681	1,206	(D)	1,272	1,585	1,560
Administrative and support services	(D)	(D)	(D)	(D)	(D)	(D)	(D)
Waste management and remediation services	(D)	(D)	(D)	(D)	(D)	(D)	(D)
Educational services	40	89	(D)	(D)	(D)	(D)	(D)
Health care and social assistance	9,129	9,460	(D)	(D)	(D)	(D)	(D)
Ambulatory health care services	(D)	(D)	4,082	4,466	4,829	4,928	4,897
Hospitals	14	16	18	21	23	22	23
Nursing and residential care facilities	(D)	(D)	(D)	(D)	(D)	(D)	(D)
Social assistance	1,259	1,284	1,376	1,347	1,384	1,354	1,280
Arts, entertainment, and recreation	(D)	(D)	(D)	(D)	(D)	(D)	(D)
Performing arts and spectator sports	14	26	92	60	26	15	11
Museums, historical sites, zoos, and parks	(D)	(D)	(D)	(D)	(D)	(D)	(D)
Amusement, gambling, and recreation	(D)	(D)	(D)	(D)	(D)	(D)	(D)
Accommodation and food services	(D)	(D)	(D)	(D)	(D)	(D)	(D)
Accommodation	(D)	(D)	(D)	(D)	(D)	(D)	(D)
Food services and drinking places	848	798	788	784	801	781	760
Other services, except public administration	5,896	5,222	4,733	4,890	5,420	5,434	5,424
Repair and maintenance	2,960	2,404	2,268	2,217	2,293	2,313	2,358
Personal and laundry services	(D)	(D)	(D)	(D)	(D)	(D)	(D)
Membership associations and organizations	2,497	2,348	2,062	2,240	2,609	2,630	2,456
Private households	(D)	(D)	(D)	(D)	(D)	(D)	(D)
Government and government enterprises	45,486	42,797	41,437	41,480	40,584	37,263	31,745
Federal, civilian	17,576	12,681	9,720	9,821	9,881	8,957	7,520
Military	14,770	16,644	18,021	17,925	16,512	14,131	10,133
State and local	13,140	13,472	13,696	13,734	14,191	14,175	14,092
State government	2,826	2,870	2,989	2,901	2,966	2,932	2,899
Local government	10,314	10,602	10,707	10,833	11,225	11,243	11,193

Personal Income by Major Source and Earnings by Detailed Industry**Pendleton County**

	2015	2016	2017
Income by place of residence (\$000)			
Personal income	234,246	232,079	234,884
Population (persons) 2/	7,103	6,987	6,996
Per capita personal income (dollars)	32,978	33,216	33,574
Derivation of personal income (\$000)			
Earnings by place of work	80,011	75,372	73,177
less: Contributions for government social insurance 3/	11,471	11,170	11,601
Employee & self-employed contrib. for gov. social insurance	6,977	7,037	7,404
Employer contributions for government social insurance	4,494	4,133	4,197
plus: Adjustment for residence 4/	33,851	35,661	36,461
equals: Net earnings by place of residence	102,391	99,863	98,037
plus: Dividends, interest, and rent 5/	50,815	49,489	51,429
plus: Personal current transfer receipts	81,040	82,727	85,418
Earnings by place of work (\$000)			
Wages and salaries	54,520	50,078	49,882
Supplements to wages and salaries	16,390	14,082	14,369
Employer contrib. for employee pension & insurance funds 6/	11,896	9,949	10,172
Employer contributions for government social insurance	4,494	4,133	4,197
Proprietors' income 7/	9,101	11,212	8,926
Farm proprietors' income	-1,782	-1,275	-5,000
Nonfarm proprietors' income	10,883	12,487	13,926
Earnings by industry (\$000)			
Farm earnings	-582	70	-3,692
Nonfarm earnings	80,593	75,302	76,869
Private nonfarm earnings	56,628	58,491	60,180
Forestry, fishing, and related activities	(D)	(D)	(D)
Forestry and logging	(D)	(D)	(D)
Fishing, hunting, and trapping	-12	-14	-18
Agriculture and forestry support activities	(D)	(D)	(D)
Mining	(D)	(D)	(D)
Oil and gas extraction	145	32	0
Mining (except oil and gas)	(D)	(D)	(D)
Support activities for mining	29	12	(D)

Personal Income by Major Source and Earnings by Detailed Industry**Pendleton County**

	2015	2016	2017
Utilities	(D)	(D)	(D)
Construction	(D)	(D)	(D)
Construction of buildings	(D)	(D)	(D)
Heavy and civil engineering construction	77	159	99
Specialty trade contractors	2,208	2,223	2,447
Manufacturing	(D)	(D)	(D)
Durable goods manufacturing	(D)	(D)	(D)
Wood product manufacturing	(D)	(D)	(D)
Nonmetallic mineral product manufacturing	-16	35	50
Primary metal manufacturing	-12	3	1
Fabricated metal product manufacturing	21	30	24
Machinery manufacturing	-3	-13	-6
Computer and electronic product manufacturing	10	4	1
Electrical equipment and appliance manufacturing	14	14	12
Motor vehicles, bodies and trailers, & parts manufacturing	13	12	14
Other transportation equipment manufacturing	(D)	(D)	(D)
Furniture and related product manufacturing	19	19	14
Miscellaneous manufacturing	22	20	8
Nondurable goods manufacturing	259	313	540
Food manufacturing	49	10	8
Beverage and tobacco product manufacturing	5	7	1
Textile mills	10	0	0
Textile product mills	10	0	0
Apparel manufacturing	-7	-4	0
Leather and allied product manufacturing	10	0	0
Paper manufacturing	45	25	35
Printing and related support activities	-19	-21	-21
Petroleum and coal products manufacturing	127	10	14
Chemical manufacturing	49	262	473
Plastics and rubber products manufacturing	-20	24	30
Wholesale trade	(D)	(D)	(D)
Retail trade	4,805	5,475	5,613
Motor vehicle and parts dealers	(D)	(D)	(D)
Furniture and home furnishings stores	7	23	42
Electronics and appliance stores	4	11	20

Personal Income by Major Source and Earnings by Detailed Industry**Pendleton County**

	2015	2016	2017
Building material and garden supply stores	610	(D)	623
Food and beverage stores	(D)	(D)	(D)
Health and personal care stores	(D)	(D)	(D)
Gasoline stations	821	1,011	975
Clothing and clothing accessories stores	18	45	56
Sporting goods, hobby, book and music stores	(D)	(D)	(D)
General merchandise stores	(D)	(D)	(D)
Miscellaneous store retailers	(D)	(D)	(D)
Nonstore retailers	23	59	75
Transportation and warehousing	6,145	6,939	6,885
Air transportation	15	78	20
Rail transportation	0	0	0
Water transportation	-2	-12	3
Truck transportation	5,427	5,998	5,832
Transit and ground passenger transportation	2	45	33
Pipeline transportation	(D)	(D)	(D)
Scenic and sightseeing transportation	8	6	9
Support activities for transportation	17	110	139
Couriers and messengers	94	55	52
Warehousing and storage	(D)	(D)	(D)
Information	2,033	1,375	1,422
Publishing industries, except Internet	(D)	(D)	(D)
Motion picture and sound recording industries	27	1	8
Broadcasting, except Internet	412	9	118
Internet publishing and broadcasting 8/	(NA)	(NA)	(NA)
Telecommunications	(D)	(D)	(D)
Data processing, hosting, and related services	(D)	(D)	(D)
Other information services 8/	(D)	(D)	(D)
Finance and insurance	3,521	(D)	(D)
Monetary authorities - central bank	0	0	0
Credit intermediation and related activities	(D)	3,183	3,272
Securities, commodity contracts, investments	-6	10	11
Insurance carriers and related activities	(D)	(D)	(D)
Funds, trusts, and other financial vehicles	2	1	3

Personal Income by Major Source and Earnings by Detailed Industry**Pendleton County**

	2015	2016	2017
Real estate and rental and leasing	377	(D)	(D)
Real estate	353	(D)	(D)
Rental and leasing services	24	42	45
Lessors of nonfinancial intangible assets	0	1	1
Professional, scientific, and technical services	2,713	(D)	2,399
Management of companies and enterprises	19	54	(D)
Administrative and waste management services	1,391	(D)	(D)
Administrative and support services	(D)	(D)	(D)
Waste management and remediation services	(D)	(D)	(D)
Educational services	(D)	(D)	(D)
Health care and social assistance	(D)	(D)	(D)
Ambulatory health care services	5,185	5,283	5,222
Hospitals	25	21	21
Nursing and residential care facilities	(D)	(D)	(D)
Social assistance	1,753	1,570	1,597
Arts, entertainment, and recreation	(D)	(D)	(D)
Performing arts and spectator sports	5	18	24
Museums, historical sites, zoos, and parks	(D)	(D)	(D)
Amusement, gambling, and recreation	(D)	(D)	(D)
Accommodation and food services	(D)	(D)	(D)
Accommodation	(D)	(D)	(D)
Food services and drinking places	1,019	956	949
Other services, except public administration	5,096	5,195	4,269
Repair and maintenance	2,308	2,526	2,344
Personal and laundry services	(D)	(D)	(D)
Membership associations and organizations	2,246	(D)	(D)
Private households	(D)	(D)	36
Government and government enterprises	23,965	16,811	16,689
Federal, civilian	5,302	1,515	1,499
Military	4,382	975	996
State and local	14,281	14,321	14,194
State government	2,964	3,062	3,046
Local government	11,317	11,259	11,148

CAINC5N Footnotes

1/ The estimates of earnings for 2001-2006 are based on the 2002 North American Industry Classification System (NAICS). The estimates for 2007-2010 are based on the 2007 NAICS. The estimates for 2011-2016 are based on the 2012 NAICS. The estimates for 2017 forward are based on

2/ Census Bureau midyear population estimates. Estimates for 2010-2017 reflect county population estimates available as of March 2018.

3/ Employer contributions for government social insurance are included in earnings by industry and earnings by place of work, but they are excluded from net earnings by place of residence and personal income. Employee and self-employed contributions are subtractions in the calculation of net earnings by place of residence and all of the income measures.

4/ The adjustment for residence is the net inflow of the earnings of interarea commuters. For the United States, it consists of adjustments for border workers and US residents employed by international organizations and foreign embassies.

5/ Rental income of persons includes the capital consumption adjustment.

6/ Includes actual employer contributions and actuarially imputed employer contributions to reflect benefits accrued by defined benefit pension plan participants through service to employers in the current period.

7/ Proprietors' income includes the inventory valuation adjustment and capital consumption adjustment.

8/ Under the 2007 NAICS, internet publishing and broadcasting was reclassified to other information services.

Note-- All dollar estimates are in thousands of current dollars (not adjusted for inflation). Statistics presented in thousands of dollars do not

E The estimate shown here constitutes the major portion of the true estimate.

(D) Not shown to avoid disclosure of confidential information; estimates are included in higher-level totals.

(NA) Not available.

(NM) Not meaningful.

Last updated: November 15, 2018-- new statistics for 2017; revised statistics for 2001-2016.

Source: Department of Commerce / Bureau of Economic Analysis / Regional Economic Accounts

Total Full-Time and Part-Time Employment by Industry**Pendleton County**

	1969	1970	1971	1972	1973	1974	1975	1976
Employment by place of work								
Total full-time and part-time employment	3,288	3,190	3,213	3,267	3,300	3,413	3,129	3,174
By type								
Wage and salary employment	1,475	1,427	1,530	1,605	1,712	1,801	1,734	1,951
Proprietors employment	1,813	1,763	1,683	1,662	1,588	1,612	1,395	1,223
Farm proprietors employment	1,457	1,402	1,373	1,320	1,271	1,281	1,051	885
Nonfarm proprietors employment 2/	356	361	310	342	317	331	344	338
By industry								
Farm employment	1,557	1,505	1,479	1,408	1,383	1,409	1,157	1,062
Nonfarm employment	1,731	1,685	1,734	1,859	1,917	2,004	1,972	2,112
Private nonfarm employment	1,317	1,235	1,267	1,354	1,379	1,414	1,362	1,502
Agricultural services, forestry, and fishing	10	12	22	12	13	9	9	8
Mining	(D)	(D)	(D)	(D)	(D)	(D)	(D)	(D)
Construction	122	52	103	51	83	77	86	79
Manufacturing	529	517	525	625	623	637	570	637
Transportation and public utilities	47	43	53	65	76	78	83	98
Wholesale trade	(D)	(D)	(D)	(D)	(D)	(D)	(D)	(D)
Retail trade	232	218	206	226	236	220	207	232
Finance, insurance, and real estate	75	101	72	67	49	65	87	77
Services	196	180	178	207	200	228	219	271
Government and government enterprises	414	450	467	505	538	590	610	610
Federal, civilian	20	18	20	34	43	48	50	46
Military	67	108	121	133	155	204	216	215
State and local	327	324	326	338	340	338	344	349
State government	(NA)	(NA)	(NA)	(NA)	(NA)	(NA)	(NA)	(NA)
Local government	(NA)	(NA)	(NA)	(NA)	(NA)	(NA)	(NA)	(NA)

Total Full-Time and Part-Time Employment by Industry**Pendleton County**

	1977	1978	1979	1980	1981	1982	1983	1984
Employment by place of work								
Total full-time and part-time employment	3,121	3,175	3,066	3,068	3,153	2,956	3,184	3,254
By type								
Wage and salary employment	1,958	2,030	1,930	1,898	1,985	1,828	1,974	2,054
Proprietors employment	1,163	1,145	1,136	1,170	1,168	1,128	1,210	1,200
Farm proprietors employment	780	721	718	755	747	706	779	750
Nonfarm proprietors employment 2/	383	424	418	415	421	422	431	450
By industry								
Farm employment	905	901	887	907	879	827	915	877
Nonfarm employment	2,216	2,274	2,179	2,161	2,274	2,129	2,269	2,377
Private nonfarm employment	1,581	1,632	1,576	1,561	1,659	1,544	1,693	1,792
Agricultural services, forestry, and fishing	10	9	10	11	13	13	17	23
Mining	(D)	(D)	(D)	(D)	(D)	(D)	(D)	(D)
Construction	89	120	119	107	111	90	78	88
Manufacturing	648	603	574	538	628	606	664	704
Transportation and public utilities	108	111	117	117	111	126	133	136
Wholesale trade	(D)	(D)	(D)	(D)	(D)	(D)	(D)	(D)
Retail trade	256	274	292	289	296	294	290	286
Finance, insurance, and real estate	81	82	66	68	75	72	60	66
Services	298	318	291	320	312	238	350	378
Government and government enterprises	635	642	603	600	615	585	576	585
Federal, civilian	56	60	63	60	57	45	48	46
Military	226	222	202	198	211	214	208	197
State and local	353	360	338	342	347	326	320	342
State government	(NA)	(NA)	150	121	105	87	82	82
Local government	(NA)	(NA)	188	221	242	239	238	260

Total Full-Time and Part-Time Employment by Industry**Pendleton County**

	1985	1986	1987	1988	1989	1990	1991	1992
Employment by place of work								
Total full-time and part-time employment	3,352	3,503	3,591	3,534	3,590	3,602	3,520	3,629
By type								
Wage and salary employment	2,156	2,287	2,366	2,345	2,393	2,372	2,328	2,429
Proprietors employment	1,196	1,216	1,225	1,189	1,197	1,230	1,192	1,200
Farm proprietors employment	719	718	718	719	731	716	703	710
Nonfarm proprietors employment 2/	477	498	507	470	466	514	489	490
By industry								
Farm employment	809	838	821	827	862	854	824	852
Nonfarm employment	2,543	2,665	2,770	2,707	2,728	2,748	2,696	2,777
Private nonfarm employment	1,951	2,028	2,123	2,083	2,134	2,166	2,105	2,163
Agricultural services, forestry, and fishing	31	39	49	47	35	37	32	36
Mining	(D)	(D)	(D)	(D)	(D)	(D)	(D)	50
Construction	146	146	153	123	115	129	121	114
Manufacturing	776	796	872	864	883	826	696	693
Transportation and public utilities	124	123	120	114	113	119	116	121
Wholesale trade	(D)	(D)	(D)	(D)	(D)	(D)	(D)	68
Retail trade	301	310	307	272	293	257	267	277
Finance, insurance, and real estate	61	59	55	45	62	51	58	66
Services	401	441	457	514	526	641	711	738
Government and government enterprises	592	637	647	624	594	582	591	614
Federal, civilian	42	64	72	74	74	70	64	66
Military	203	201	201	190	191	183	196	186
State and local	347	372	374	360	329	329	331	362
State government	81	93	81	77	65	65	68	68
Local government	266	279	293	283	264	264	263	294

Total Full-Time and Part-Time Employment by Industry**Pendleton County**

	1993	1994	1995	1996	1997	1998	1999	2000
Employment by place of work								
Total full-time and part-time employment	3,812	3,889	3,976	3,995	4,012	3,916	3,773	3,522
By type								
Wage and salary employment	2,553	2,630	2,597	2,549	2,559	2,545	2,413	2,182
Proprietors employment	1,259	1,259	1,379	1,446	1,453	1,371	1,360	1,340
Farm proprietors employment	738	731	727	716	718	699	646	618
Nonfarm proprietors employment 2/	521	528	652	730	735	672	714	722
By industry								
Farm employment	854	819	825	797	809	778	733	707
Nonfarm employment	2,958	3,070	3,151	3,198	3,203	3,138	3,040	2,815
Private nonfarm employment	2,369	2,411	2,486	2,473	2,459	2,387	2,291	2,037
Agricultural services, forestry, and fishing	33	40	(D)	(D)	(D)	(D)	(D)	(D)
Mining	50	51	(D)	(D)	(D)	(D)	(D)	(D)
Construction	141	132	182	205	179	172	158	148
Manufacturing	822	870	780	690	648	607	494	187
Transportation and public utilities	131	129	135	158	182	169	152	185
Wholesale trade	71	76	75	74	81	81	88	77
Retail trade	296	298	314	321	340	319	335	350
Finance, insurance, and real estate	62	70	68	76	92	73	85	90
Services	763	745	837	855	835	861	860	883
Government and government enterprises	589	659	665	725	744	751	749	778
Federal, civilian	72	79	91	127	172	173	175	183
Military	159	190	210	225	227	225	230	235
State and local	358	390	364	373	345	353	344	360
State government	70	69	70	72	71	69	(D)	70
Local government	288	321	294	301	274	284	(D)	290

CAEMP25S Footnotes

1/ The estimates of employment for 1969-74 based on 1967 Standard Industrial Classification (SIC). The estimates for 1975-87 are based on the 1972 SIC. The estimates for 1988-2000 are based on the 1987 SIC.

2/ Excludes limited partners.

(D) Not shown to avoid disclosure of confidential information, but the estimates for this item are included in the totals.

Last updated: November 17, 2016-- revised estimates for 1998-2000.

Source: Department of Commerce / Bureau of Economic Analysis / Regional Economic Accounts

Total Full-Time and Part-Time Employment by Industry**Pendleton County**

	2001	2002	2003	2004	2005	2006	2007
Employment by place of work							
Total employment	3,395	3,334	3,341	3,439	3,465	3,441	3,405
By type							
Wage and salary employment	2,108	2,112	2,154	2,214	2,160	2,142	2,077
Proprietors employment	1,287	1,222	1,187	1,225	1,305	1,299	1,328
Farm proprietors employment	595	532	510	496	494	492	546
Nonfarm proprietors employment 2/	692	690	677	729	811	807	782
By industry							
Farm employment	693	630	623	599	568	561	607
Nonfarm employment	2,702	2,704	2,718	2,840	2,897	2,880	2,798
Private nonfarm employment	1,945	1,929	1,936	2,024	2,086	2,086	2,012
Forestry, fishing, and related activities	(D)	(D)	(D)	(D)	(D)	(D)	(D)
Mining	(D)	(D)	(D)	(D)	(D)	(D)	(D)
Utilities	(D)	(D)	(D)	(D)	(D)	(D)	(D)
Construction	136	131	140	142	146	140	143
Manufacturing	100	(D)	112	117	123	135	124
Wholesale trade	(D)	(D)	(D)	(D)	(D)	(D)	(D)
Retail trade	282	261	256	284	292	286	276
Transportation and warehousing	139	136	139	143	153	150	146
Information	94	63	56	34	37	31	35
Finance and insurance	72	(D)	(D)	(D)	(D)	86	(D)
Real estate and rental and leasing	41	(D)	(D)	(D)	(D)	64	(D)
Professional, scientific, & technical services	76	67	62	68	77	70	78
Management of companies & enterprises	0	0	0	0	15	16	1
Administrative & waste management services	53	62	75	105	91	86	100
Educational services	11	11	13	14	17	18	14
Health care and social assistance	326	338	330	329	316	316	309
Arts, entertainment, and recreation	36	37	42	44	44	66	55
Accommodation and food services	133	138	147	147	153	152	131
Other services, except public administration	231	243	238	261	273	258	247
Government and government enterprises	757	775	782	816	811	794	786
Federal, civilian	173	173	188	208	204	208	209
Military	236	237	233	230	227	216	214
State and local	348	365	361	378	380	370	363
State government	68	72	68	78	72	69	67
Local government	280	293	293	300	308	301	296

Total Full-Time and Part-Time Employment by Industry**Pendleton County**

	2008	2009	2010	2011	2012	2013	2014
Employment by place of work							
Total employment	3,374	3,282	3,183	3,232	3,208	3,171	3,135
By type							
Wage and salary employment	2,070	1,981	1,928	1,955	1,966	1,923	1,834
Proprietors employment	1,304	1,301	1,255	1,277	1,242	1,248	1,301
Farm proprietors employment	531	537	524	516	503	505	503
Nonfarm proprietors employment 2/	773	764	731	761	739	743	798
By industry							
Farm employment	589	589	575	573	571	568	571
Nonfarm employment	2,785	2,693	2,608	2,659	2,637	2,603	2,564
Private nonfarm employment	2,016	1,957	1,891	1,956	1,948	1,949	1,993
Forestry, fishing, and related activities	(D)	(D)	(D)	(D)	(D)	(D)	(D)
Mining	(D)	(D)	(D)	(D)	(D)	(D)	(D)
Utilities	(D)	(D)	(D)	(D)	(D)	(D)	(D)
Construction	131	137	124	130	(D)	(D)	(D)
Manufacturing	108	84	(D)	(D)	(D)	(D)	(D)
Wholesale trade	(D)	(D)	(D)	(D)	(D)	(D)	(D)
Retail trade	270	273	275	287	253	264	277
Transportation and warehousing	144	142	149	150	144	150	143
Information	33	33	33	33	37	40	41
Finance and insurance	(D)	(D)	(D)	(D)	(D)	(D)	(D)
Real estate and rental and leasing	(D)	(D)	(D)	(D)	(D)	(D)	(D)
Professional, scientific, & technical services	98	92	87	88	85	83	94
Management of companies & enterprises	1	0	0	(D)	0	0	14
Administrative & waste management services	100	103	77	(D)	59	63	80
Educational services	15	17	(D)	(D)	(D)	(D)	(D)
Health care and social assistance	319	332	(D)	(D)	(D)	(D)	(D)
Arts, entertainment, and recreation	(D)	(D)	(D)	(D)	(D)	(D)	(D)
Accommodation and food services	(D)	(D)	(D)	(D)	(D)	(D)	(D)
Other services, except public administration	247	227	211	229	228	233	231
Government and government enterprises	769	736	717	703	689	654	571
Federal, civilian	204	170	133	127	126	114	93
Military	220	233	241	232	215	191	139
State and local	345	333	343	344	348	349	339
State government	67	68	70	70	70	68	66
Local government	278	265	273	274	278	281	273

Total Full-Time and Part-Time Employment by Industry**Pendleton County**

	2015	2016	2017
Employment by place of work			
Total employment	3,043	2,928	2,931
By type			
Wage and salary employment	1,760	1,661	1,654
Proprietors employment	1,283	1,267	1,277
Farm proprietors employment	493	486	481
Nonfarm proprietors employment 2/	790	781	796
By industry			
Farm employment	569	549	554
Nonfarm employment	2,474	2,379	2,377
Private nonfarm employment	2,020	2,002	2,001
Forestry, fishing, and related activities	(D)	(D)	(D)
Mining	(D)	(D)	(D)
Utilities	(D)	(D)	(D)
Construction	(D)	(D)	(D)
Manufacturing	(D)	(D)	(D)
Wholesale trade	(D)	(D)	(D)
Retail trade	270	250	249
Transportation and warehousing	132	145	134
Information	40	44	43
Finance and insurance	91	(D)	(D)
Real estate and rental and leasing	56	(D)	(D)
Professional, scientific, & technical services	107	(D)	94
Management of companies & enterprises	16	25	(D)
Administrative & waste management services	70	(D)	(D)
Educational services	(D)	(D)	(D)
Health care and social assistance	(D)	(D)	(D)
Arts, entertainment, and recreation	(D)	(D)	(D)
Accommodation and food services	(D)	(D)	(D)
Other services, except public administration	221	200	188
Government and government enterprises	454	377	376
Federal, civilian	65	22	21
Military	71	32	33
State and local	318	323	322
State government	64	67	65
Local government	254	256	257

CAEMP25N Footnotes

1/ The estimates of employment for 2001-2006 are based on the 2002 North American Industry Classification System (NAICS). The estimates for 2007-2010 are based on the 2007 NAICS. The estimates for 2011-2016 are based on the 2012 NAICS. The estimates for 2017 forward are based on

2/ Excludes limited partners.

E The estimate shown here constitutes the major portion of the true estimate.

(D) Not shown to avoid disclosure of confidential information, but the estimates for this item are included in the totals.

(NA) Not available.

(NM) Not meaningful.

Last updated: November 15, 2018-- new statistics for 2017; revised statistics for 2001-2016.

Source: Department of Commerce / Bureau of Economic Analysis / Regional Economic Accounts

West Virginia University
Bureau of Business and Economic Research
Compensation by Industry (Thousands of Dollars)

Pendleton County

	2001	2002	2003	2004	2005	2006	2007
Compensation of employees (\$000) 1/	61,396	64,173	69,307	74,843	77,203	80,756	82,577
Wages and salaries	46,937	48,892	51,939	56,085	57,661	60,224	62,224
Supplements to wages and salaries	14,459	15,281	17,368	18,758	19,542	20,532	20,353
Employer contrib. for employee pension & insurance funds 2/	9,062	9,888	11,442	12,547	13,242	14,403	14,743
Employer contributions for government social insurance	5,397	5,393	5,926	6,211	6,300	6,129	5,610
Average compensation per job (dollars) 3/	29,125	30,385	32,176	33,804	35,742	37,701	39,758
Compensation of Employees by Industry (\$000)							
Farm compensation	1,290	1,356	1,524	1,548	1,320	1,468	1,713
Nonfarm compensation	60,106	62,817	67,783	73,295	75,883	79,288	80,864
Private nonfarm compensation	30,465	31,174	32,867	35,438	36,581	38,851	38,680
Forestry, fishing, and related activities	(D)	(D)	(D)	(D)	(D)	(D)	(D)
Forestry and logging	(D)	87	(D)	(D)	(D)	(D)	(D)
Fishing, hunting, and trapping	0	0	0	0	0	0	0
Agriculture and forestry support activities	(D)	(D)	(D)	(D)	(D)	(D)	(D)
Mining	(D)	(D)	(D)	(D)	(D)	(D)	(D)
Oil and gas extraction	0	0	0	0	0	0	0
Mining (except oil and gas)	(D)	(D)	(D)	(D)	(D)	(D)	(D)
Support activities for mining	0	0	0	0	(D)	(D)	(D)
Utilities	(D)	(D)	(D)	(D)	(D)	(D)	(D)
Construction	714	873	862	1,100	820	827	888
Construction of buildings	(D)	(D)	(D)	(D)	303	303	370
Heavy and civil engineering construction	(D)	(D)	(D)	(D)	0	0	0
Specialty trade contractors	354	449	576	721	517	524	518
Manufacturing	2,205	(D)	2,588	2,965	3,217	3,384	3,298
Durable goods manufacturing	(D)	(D)	2,588	2,965	3,217	3,384	3,298
Wood product manufacturing	(D)	(D)	(D)	(D)	(D)	(D)	(D)
Nonmetallic mineral product manufacturing	0	0	0	0	0	0	0
Primary metal manufacturing	0	0	0	0	0	0	0
Fabricated metal product manufacturing	0	0	0	0	0	0	0
Machinery manufacturing	0	0	0	0	0	0	0
Computer and electronic product manufacturing	0	0	0	0	0	0	0
Electrical equipment and appliance manufacturing	0	0	0	0	0	0	0
Motor vehicles, bodies & trailers, & parts manufacturing	0	0	0	0	0	0	0

West Virginia University
Bureau of Business and Economic Research
Compensation by Industry (Thousands of Dollars)

Pendleton County

	2001	2002	2003	2004	2005	2006	2007
Other transportation equipment manufacturing	(D)	0	(D)	(D)	(D)	(D)	(D)
Furniture and related product manufacturing	(D)	(D)	(D)	(D)	(D)	(D)	(D)
Miscellaneous manufacturing	(D)	(D)	0	0	0	0	0
Nondurable goods manufacturing	(D)	0	0	0	0	0	0
Food manufacturing	0	0	0	0	0	0	0
Beverage and tobacco product manufacturing	0	0	0	0	0	0	0
Textile mills	0	0	0	0	0	0	0
Textile product mills	0	0	0	0	0	0	0
Apparel manufacturing	0	0	0	0	0	0	0
Leather and allied product manufacturing	(D)	0	0	0	0	0	0
Paper manufacturing	0	0	0	0	0	0	0
Printing and related support activities	0	0	0	0	0	0	0
Petroleum and coal products manufacturing	0	0	0	0	0	0	0
Chemical manufacturing	0	0	0	0	0	0	0
Plastics and rubber products manufacturing	0	0	0	0	0	0	0
Wholesale trade	(D)	(D)	(D)	(D)	(D)	(D)	(D)
Retail trade	2,969	2,854	2,918	3,079	3,261	3,420	3,545
Motor vehicle and parts dealers	289	269	255	(D)	(D)	(D)	(D)
Furniture and home furnishings stores	0	0	0	0	0	(D)	(D)
Electronics and appliance stores	0	0	0	0	0	0	0
Building material and garden supply stores	(D)	(D)	(D)	461	474	518	500
Food and beverage stores	(D)	(D)	(D)	(D)	(D)	(D)	(D)
Health and personal care stores	(D)	(D)	(D)	(D)	(D)	(D)	(D)
Gasoline stations	549	518	507	579	591	610	659
Clothing and clothing accessories stores	(D)	(D)	0	0	0	0	0
Sporting goods, hobby, book and music stores	(D)	(D)	(D)	(D)	(D)	(D)	(D)
General merchandise stores	(D)	(D)	(D)	(D)	(D)	(D)	(D)
Miscellaneous store retailers	71	(D)	88	85	83	(D)	(D)
Nonstore retailers	(D)	(D)	0	0	0	0	0
Transportation and warehousing	4,118	4,142	4,428	4,808	5,080	4,851	4,865
Air transportation	0	0	0	0	0	0	0
Rail transportation	74	116	121	146	126	0	0
Water transportation	0	0	0	0	0	0	0
Truck transportation	3,476	3,485	3,718	4,050	4,310	4,204	(D)
Transit and ground passenger transportation	0	0	0	0	0	0	0
Pipeline transportation	(D)	(D)	(D)	(D)	(D)	(D)	(D)
Scenic and sightseeing transportation	0	0	0	0	0	0	0

West Virginia University
Bureau of Business and Economic Research
Compensation by Industry (Thousands of Dollars)

Pendleton County

	2001	2002	2003	2004	2005	2006	2007
Support activities for transportation	0	0	0	0	0	0	0
Couriers and messengers	(D)	(D)	(D)	(D)	(D)	(D)	0
Warehousing and storage	0	0	0	0	0	0	0
Information	2,091	1,586	1,615	1,004	934	1,000	1,118
Publishing industries, except Internet	(D)	(D)	(D)	(D)	(D)	(D)	(D)
Motion picture and sound recording industries	0	0	0	0	0	0	0
Broadcasting, except Internet	0	0	0	0	0	0	0
Internet publishing and broadcasting 4/	0	0	0	0	0	0	(NA)
Telecommunications	686	653	818	673	637	726	850
Data processing, hosting, and related services	(D)	(D)	(D)	(D)	0	0	0
Other information services 4/	(D)	(D)	(D)	(D)	(D)	(D)	(D)
Finance and insurance	1,835	(D)	(D)	(D)	(D)	2,669	(D)
Monetary authorities - central bank	0	0	0	0	0	0	0
Credit intermediation and related activities	1,687	2,318	1,878	1,986	2,179	2,326	2,297
Securities, commodity contracts, investments	0	0	0	0	0	0	0
Insurance carriers and related activities	148	(D)	(D)	(D)	(D)	343	(D)
Funds, trusts, and other financial vehicles	0	0	0	0	0	0	0
Real estate and rental and leasing	0	(D)	(D)	(D)	(D)	155	(D)
Real estate	0	0	0	(D)	(D)	(D)	(D)
Rental and leasing services	0	(D)	(D)	(D)	(D)	(D)	(D)
Lessors of nonfinancial intangible assets	0	0	0	0	0	0	0
Professional, scientific, and technical services	587	466	270	240	261	261	410
Management of companies and enterprises	0	0	0	0	0	0	0
Administrative and waste management services	190	199	462	689	630	621	683
Administrative and support services	(D)	(D)	(D)	(D)	(D)	(D)	(D)
Waste management and remediation services	(D)	(D)	(D)	(D)	(D)	(D)	(D)
Educational services	0	0	0	0	0	0	0
Health care and social assistance	5,834	6,217	6,821	7,063	7,164	7,370	7,237
Ambulatory health care services	(D)	(D)	(D)	(D)	(D)	(D)	(D)
Hospitals	0	0	0	0	0	0	0
Nursing and residential care facilities	(D)	(D)	(D)	(D)	(D)	(D)	(D)
Social assistance	972	1,125	1,194	1,206	1,182	1,079	(D)
Arts, entertainment, and recreation	239	303	348	365	357	707	551

West Virginia University
Bureau of Business and Economic Research
Compensation by Industry (Thousands of Dollars)

Pendleton County

	2001	2002	2003	2004	2005	2006	2007
Performing arts and spectator sports	0	0	0	0	0	0	0
Museums, historical sites, zoos, and parks	(D)	(D)	(D)	(D)	(D)	(D)	(D)
Amusement, gambling, and recreation	(D)	(D)	(D)	(D)	(D)	(D)	(D)
Accommodation and food services	1,001	1,046	1,090	1,217	1,188	1,263	1,092
Accommodation	573	569	572	566	402	(D)	419
Food services and drinking places	428	477	518	651	786	(D)	673
Other services, except public administration	3,463	3,426	3,809	4,689	4,676	5,279	4,922
Repair and maintenance	1,884	1,728	1,673	1,799	2,026	2,585	2,367
Personal and laundry services	(D)	(D)	(D)	(D)	(D)	(D)	(D)
Membership associations and organizations	1,310	1,445	1,948	2,625	2,360	2,464	2,311
Private households	(D)	(D)	(D)	(D)	(D)	(D)	(D)
Government and government enterprises	29,641	31,643	34,916	37,857	39,302	40,437	42,184
Federal, civilian	9,098	9,226	10,979	12,462	12,993	14,021	15,469
Military	9,225	10,466	11,558	12,419	13,125	13,419	13,794
State and local	11,318	11,951	12,379	12,976	13,184	12,997	12,921
State government	2,427	2,643	2,669	3,038	2,932	2,788	2,825
Local government	8,891	9,308	9,710	9,938	10,252	10,209	10,096

West Virginia University
Bureau of Business and Economic Research
Compensation by Industry (Thousands of Dollars)

Pendleton County

	2008	2009	2010	2011	2012	2013	2014
Compensation of employees (\$000) 1/	87,168	82,885	82,688	84,038	85,137	82,322	75,830
Wages and salaries	66,123	62,743	62,669	63,332	63,784	61,846	57,792
Supplements to wages and salaries	21,045	20,142	20,019	20,706	21,353	20,476	18,038
Employer contrib. for employee pension & insurance funds 2/	15,648	14,869	14,714	15,325	15,963	15,331	13,226
Employer contributions for government social insurance	5,397	5,273	5,305	5,381	5,390	5,145	4,812
Average compensation per job (dollars) 3/	42,110	41,840	42,888	42,986	43,305	42,809	41,347
Compensation of Employees by Industry (\$000)							
Farm compensation	1,423	1,268	1,108	889	1,316	1,333	1,418
Nonfarm compensation	85,745	81,617	81,580	83,149	83,821	80,989	74,412
Private nonfarm compensation	40,259	38,820	40,143	41,669	43,237	43,726	42,667
Forestry, fishing, and related activities	(D)	(D)	(D)	(D)	(D)	(D)	(D)
Forestry and logging	(D)	(D)	(D)	(D)	225	(D)	(D)
Fishing, hunting, and trapping	0	0	0	0	0	0	0
Agriculture and forestry support activities	(D)	(D)	(D)	(D)	(D)	(D)	(D)
Mining	(D)	(D)	(D)	(D)	(D)	(D)	(D)
Oil and gas extraction	0	0	0	0	0	0	0
Mining (except oil and gas)	(D)	(D)	(D)	(D)	(D)	(D)	(D)
Support activities for mining	(D)	(D)	(D)	(D)	(D)	0	0
Utilities	(D)	(D)	(D)	(D)	(D)	(D)	(D)
Construction	914	711	695	698	(D)	(D)	(D)
Construction of buildings	311	326	263	210	(D)	(D)	(D)
Heavy and civil engineering construction	0	0	0	0	0	0	0
Specialty trade contractors	603	385	432	488	486	360	352
Manufacturing	2,783	1,919	(D)	(D)	(D)	(D)	(D)
Durable goods manufacturing	2,783	1,919	(D)	(D)	(D)	(D)	(D)
Wood product manufacturing	(D)	(D)	(D)	(D)	(D)	(D)	(D)
Nonmetallic mineral product manufacturing	0	0	0	0	0	0	0
Primary metal manufacturing	0	0	0	0	0	0	0
Fabricated metal product manufacturing	0	0	0	0	0	0	0
Machinery manufacturing	0	0	0	0	0	0	0
Computer and electronic product manufacturing	0	0	0	0	0	0	0
Electrical equipment and appliance manufacturing	0	0	0	0	0	0	0
Motor vehicles, bodies & trailers, & parts manufacturing	0	0	0	0	0	0	0

West Virginia University
Bureau of Business and Economic Research
Compensation by Industry (Thousands of Dollars)

Pendleton County

	2008	2009	2010	2011	2012	2013	2014
Other transportation equipment manufacturing	(D)	(D)	(D)	(D)	(D)	(D)	(D)
Furniture and related product manufacturing	(D)	(D)	(D)	(D)	(D)	0	0
Miscellaneous manufacturing	0	0	0	0	0	0	0
Nondurable goods manufacturing	0	0	0	0	0	0	0
Food manufacturing	0	0	0	0	0	0	0
Beverage and tobacco product manufacturing	0	0	0	0	0	0	0
Textile mills	0	0	0	0	0	0	0
Textile product mills	0	0	0	0	0	0	0
Apparel manufacturing	0	0	0	0	0	0	0
Leather and allied product manufacturing	0	0	0	0	0	0	0
Paper manufacturing	0	0	0	0	0	0	0
Printing and related support activities	0	0	0	0	0	0	0
Petroleum and coal products manufacturing	0	0	0	0	0	0	0
Chemical manufacturing	0	0	0	0	0	0	0
Plastics and rubber products manufacturing	0	0	0	0	0	0	0
Wholesale trade	(D)	(D)	(D)	(D)	(D)	(D)	(D)
Retail trade	3,567	3,677	3,792	3,967	4,092	4,188	4,313
Motor vehicle and parts dealers	(D)	(D)	0	0	0	0	(D)
Furniture and home furnishings stores	(D)	(D)	0	0	0	0	0
Electronics and appliance stores	0	0	0	0	0	0	0
Building material and garden supply stores	520	558	565	558	609	643	577
Food and beverage stores	(D)	(D)	(D)	(D)	(D)	(D)	(D)
Health and personal care stores	(D)	(D)	(D)	(D)	(D)	(D)	(D)
Gasoline stations	634	649	738	756	777	828	785
Clothing and clothing accessories stores	0	0	0	0	0	0	0
Sporting goods, hobby, book and music stores	(D)	(D)	(D)	(D)	(D)	(D)	(D)
General merchandise stores	(D)	(D)	(D)	(D)	(D)	(D)	(D)
Miscellaneous store retailers	(D)	(D)	(D)	(D)	(D)	(D)	(D)
Nonstore retailers	0	0	0	0	0	0	0
Transportation and warehousing	4,777	4,906	5,362	5,248	5,274	5,874	5,732
Air transportation	0	0	0	0	0	0	0
Rail transportation	0	0	0	0	0	0	0
Water transportation	0	0	0	0	0	0	0
Truck transportation	(D)	(D)	(D)	(D)	(D)	(D)	(D)
Transit and ground passenger transportation	0	0	0	0	0	0	0
Pipeline transportation	(D)	(D)	(D)	(D)	(D)	(D)	(D)
Scenic and sightseeing transportation	0	0	0	0	0	0	0

West Virginia University
Bureau of Business and Economic Research
Compensation by Industry (Thousands of Dollars)

Pendleton County

	2008	2009	2010	2011	2012	2013	2014
Support activities for transportation	0	0	0	0	0	0	0
Couriers and messengers	0	0	0	0	0	0	0
Warehousing and storage	0	0	0	0	0	0	0
Information	1,046	1,145	1,491	1,644	1,623	1,624	1,442
Publishing industries, except Internet	(D)	(D)	(D)	(D)	(D)	(D)	(D)
Motion picture and sound recording industries	0	0	0	0	0	0	0
Broadcasting, except Internet	0	0	0	0	0	0	0
Internet publishing and broadcasting 4/	(NA)	(NA)	(NA)	(NA)	(NA)	(NA)	(NA)
Telecommunications	784	808	(D)	(D)	(D)	(D)	(D)
Data processing, hosting, and related services	0	0	0	0	0	0	0
Other information services 4/	(D)	(D)	(D)	(D)	(D)	(D)	(D)
Finance and insurance	(D)	(D)	(D)	(D)	(D)	(D)	(D)
Monetary authorities - central bank	0	0	0	0	0	0	0
Credit intermediation and related activities	2,566	2,445	2,360	2,610	2,899	3,135	3,025
Securities, commodity contracts, investments	0	0	0	0	0	0	0
Insurance carriers and related activities	(D)	(D)	(D)	(D)	(D)	(D)	(D)
Funds, trusts, and other financial vehicles	0	0	0	0	0	0	0
Real estate and rental and leasing	(D)	(D)	(D)	(D)	(D)	(D)	(D)
Real estate	(D)	(D)	(D)	(D)	(D)	(D)	(D)
Rental and leasing services	(D)	(D)	(D)	(D)	0	0	0
Lessors of nonfinancial intangible assets	0	0	0	0	0	0	0
Professional, scientific, and technical services	1,223	1,038	1,199	1,366	1,108	941	932
Management of companies and enterprises	0	0	0	(D)	0	0	0
Administrative and waste management services	695	537	214	(D)	186	191	217
Administrative and support services	(D)	(D)	(D)	(D)	(D)	(D)	(D)
Waste management and remediation services	(D)	(D)	(D)	(D)	(D)	(D)	(D)
Educational services	0	0	(D)	(D)	(D)	(D)	(D)
Health care and social assistance	7,882	8,303	(D)	(D)	(D)	(D)	(D)
Ambulatory health care services	(D)	(D)	2,894	3,138	3,465	3,583	3,504
Hospitals	0	0	0	0	0	0	0
Nursing and residential care facilities	(D)	(D)	(D)	(D)	(D)	(D)	(D)
Social assistance	1,172	1,202	1,268	1,225	1,258	1,228	1,155
Arts, entertainment, and recreation	(D)	(D)	(D)	(D)	(D)	(D)	(D)

West Virginia University
Bureau of Business and Economic Research
Compensation by Industry (Thousands of Dollars)

Pendleton County

	2008	2009	2010	2011	2012	2013	2014
Performing arts and spectator sports	0	0	0	0	0	0	0
Museums, historical sites, zoos, and parks	(D)	(D)	(D)	(D)	(D)	(D)	(D)
Amusement, gambling, and recreation	(D)	(D)	(D)	(D)	(D)	(D)	(D)
Accommodation and food services	(D)	(D)	(D)	(D)	(D)	(D)	(D)
Accommodation	(D)	(D)	(D)	(D)	(D)	(D)	(D)
Food services and drinking places	700	701	737	749	774	760	747
Other services, except public administration	5,501	4,724	4,310	4,459	4,826	4,941	4,680
Repair and maintenance	2,774	2,165	2,055	1,996	1,989	2,065	1,982
Personal and laundry services	(D)	(D)	(D)	(D)	(D)	(D)	(D)
Membership associations and organizations	2,480	2,327	2,045	2,222	2,583	2,606	2,419
Private households	(D)	(D)	(D)	(D)	(D)	(D)	(D)
Government and government enterprises	45,486	42,797	41,437	41,480	40,584	37,263	31,745
Federal, civilian	17,576	12,681	9,720	9,821	9,881	8,957	7,520
Military	14,770	16,644	18,021	17,925	16,512	14,131	10,133
State and local	13,140	13,472	13,696	13,734	14,191	14,175	14,092
State government	2,826	2,870	2,989	2,901	2,966	2,932	2,899
Local government	10,314	10,602	10,707	10,833	11,225	11,243	11,193

West Virginia University
Bureau of Business and Economic Research
Compensation by Industry (Thousands of Dollars)

Pendleton County

	2015	2016	2017
Compensation of employees (\$000) 1/	70,910	64,160	64,251
Wages and salaries	54,520	50,078	49,882
Supplements to wages and salaries	16,390	14,082	14,369
Employer contrib. for employee pension & insurance funds 2/	11,896	9,949	10,172
Employer contributions for government social insurance	4,494	4,133	4,197
Average compensation per job (dollars) 3/	40,290	38,627	38,846
Compensation of Employees by Industry (\$000)			
Farm compensation	1,200	1,345	1,308
Nonfarm compensation	69,710	62,815	62,943
Private nonfarm compensation	45,745	46,004	46,254
Forestry, fishing, and related activities	(D)	(D)	(D)
Forestry and logging	(D)	(D)	(D)
Fishing, hunting, and trapping	0	0	0
Agriculture and forestry support activities	(D)	(D)	(D)
Mining	(D)	(D)	(D)
Oil and gas extraction	0	0	0
Mining (except oil and gas)	(D)	(D)	(D)
Support activities for mining	0	0	(D)
Utilities	(D)	(D)	(D)
Construction	(D)	(D)	(D)
Construction of buildings	(D)	(D)	(D)
Heavy and civil engineering construction	0	0	0
Specialty trade contractors	564	488	522
Manufacturing	(D)	(D)	(D)
Durable goods manufacturing	(D)	(D)	(D)
Wood product manufacturing	(D)	(D)	(D)
Nonmetallic mineral product manufacturing	0	0	0
Primary metal manufacturing	0	0	0
Fabricated metal product manufacturing	0	0	0
Machinery manufacturing	0	0	0
Computer and electronic product manufacturing	0	0	0
Electrical equipment and appliance manufacturing	0	0	0
Motor vehicles, bodies & trailers, & parts manufacturing	0	0	0

West Virginia University
Bureau of Business and Economic Research
Compensation by Industry (Thousands of Dollars)

Pendleton County

	2015	2016	2017
Other transportation equipment manufacturing	(D)	(D)	(D)
Furniture and related product manufacturing	0	0	0
Miscellaneous manufacturing	0	0	0
Nondurable goods manufacturing	0	0	0
Food manufacturing	0	0	0
Beverage and tobacco product manufacturing	0	0	0
Textile mills	0	0	0
Textile product mills	0	0	0
Apparel manufacturing	0	0	0
Leather and allied product manufacturing	0	0	0
Paper manufacturing	0	0	0
Printing and related support activities	0	0	0
Petroleum and coal products manufacturing	0	0	0
Chemical manufacturing	0	0	0
Plastics and rubber products manufacturing	0	0	0
Wholesale trade	(D)	(D)	(D)
Retail trade	4,499	4,754	4,750
Motor vehicle and parts dealers	(D)	(D)	(D)
Furniture and home furnishings stores	0	0	0
Electronics and appliance stores	0	0	0
Building material and garden supply stores	599	(D)	607
Food and beverage stores	(D)	(D)	(D)
Health and personal care stores	(D)	(D)	(D)
Gasoline stations	738	820	747
Clothing and clothing accessories stores	0	0	0
Sporting goods, hobby, book and music stores	(D)	(D)	(D)
General merchandise stores	(D)	(D)	(D)
Miscellaneous store retailers	(D)	(D)	(D)
Nonstore retailers	0	0	0
Transportation and warehousing	5,830	5,729	5,723
Air transportation	0	0	0
Rail transportation	0	0	0
Water transportation	0	0	0
Truck transportation	5,273	5,145	5,033
Transit and ground passenger transportation	0	0	0
Pipeline transportation	(D)	(D)	(D)
Scenic and sightseeing transportation	0	0	0

West Virginia University
Bureau of Business and Economic Research
Compensation by Industry (Thousands of Dollars)

Pendleton County

	2015	2016	2017
Support activities for transportation	0	0	0
Couriers and messengers	0	0	0
Warehousing and storage	(D)	(D)	(D)
Information	1,470	1,360	1,263
Publishing industries, except Internet	(D)	(D)	(D)
Motion picture and sound recording industries	0	0	0
Broadcasting, except Internet	0	0	0
Internet publishing and broadcasting 4/	(NA)	(NA)	(NA)
Telecommunications	(D)	(D)	(D)
Data processing, hosting, and related services	(D)	(D)	(D)
Other information services 4/	(D)	(D)	(D)
Finance and insurance	3,423	(D)	(D)
Monetary authorities - central bank	0	0	0
Credit intermediation and related activities	(D)	3,180	3,268
Securities, commodity contracts, investments	0	0	0
Insurance carriers and related activities	(D)	(D)	(D)
Funds, trusts, and other financial vehicles	0	0	0
Real estate and rental and leasing	221	(D)	(D)
Real estate	221	(D)	(D)
Rental and leasing services	0	0	0
Lessors of nonfinancial intangible assets	0	0	0
Professional, scientific, and technical services	1,250	(D)	593
Management of companies and enterprises	0	0	(D)
Administrative and waste management services	222	(D)	(D)
Administrative and support services	(D)	(D)	(D)
Waste management and remediation services	(D)	(D)	(D)
Educational services	(D)	(D)	(D)
Health care and social assistance	(D)	(D)	(D)
Ambulatory health care services	3,707	3,839	3,815
Hospitals	0	0	0
Nursing and residential care facilities	(D)	(D)	(D)
Social assistance	1,623	1,434	1,446
Arts, entertainment, and recreation	(D)	(D)	(D)

West Virginia University
Bureau of Business and Economic Research
Compensation by Industry (Thousands of Dollars)

Pendleton County

	2015	2016	2017
Performing arts and spectator sports	0	0	0
Museums, historical sites, zoos, and parks	(D)	(D)	(D)
Amusement, gambling, and recreation	(D)	(D)	(D)
Accommodation and food services	(D)	(D)	(D)
Accommodation	(D)	(D)	(D)
Food services and drinking places	1,004	938	928
Other services, except public administration	4,531	4,468	3,617
Repair and maintenance	2,024	2,139	1,982
Personal and laundry services	(D)	(D)	(D)
Membership associations and organizations	2,217	(D)	(D)
Private households	(D)	(D)	36
Government and government enterprises	23,965	16,811	16,689
Federal, civilian	5,302	1,515	1,499
Military	4,382	975	996
State and local	14,281	14,321	14,194
State government	2,964	3,062	3,046
Local government	11,317	11,259	11,148

CAINC6N Footnotes

1/ The estimates of compensation for 2001-2006 are based on the 2002 North American Industry Classification System (NAICS). The estimates for 2007-2010 are based on the 2007 NAICS. The estimates for 2011-2016 are based on the 2012 NAICS. The estimates for 2017 forward are based

2/ Includes actual employer contributions and actuarially imputed employer contributions to reflect benefits accrued by defined benefit pension plan participants through service to employers in the current period.

3/ Average compensation per job is compensation of employees divided by total full-time and part-time wage and salary employment.

4/ Under the 2007 NAICS, internet publishing and broadcasting was reclassified to other information services.

Note-- All dollar estimates are in thousands of current dollars (not adjusted for inflation). Statistics presented in thousands of dollars do not

(D) Not shown to avoid disclosure of confidential information; estimates are included in higher-level totals.

(NA) Not available.

(NM) Not meaningful.

Last updated: November 15, 2018-- new statistics for 2017; revised statistics for 2001-2016.

Source: Department of Commerce / Bureau of Economic Analysis /

West Virginia University
Bureau of Business and Economic Research
Regional Economic Profile

Pendleton County

	1969	1970	1971	1972	1973	1974	1975
Place of residence profile							
Personal income	14,487	15,683	18,427	20,484	24,476	25,258	27,693
Derivation of personal income							
Net earnings 1/	10,344	10,725	12,948	14,134	17,090	16,462	17,524
Personal current transfer receipts	2,395	2,812	3,042	3,378	3,592	4,339	5,435
Income maintenance 2/	319	487	462	524	440	733	944
Unemployment insurance compensation	117	132	149	203	188	217	339
Retirement and other	1,959	2,193	2,431	2,651	2,964	3,389	4,152
Dividends, interest, and rent 3/	1,748	2,146	2,437	2,972	3,794	4,457	4,734
Population (persons) 4/	7,017	7,036	7,153	7,248	7,324	7,490	7,577
Per capita incomes (dollars) 5/							
Per capita personal income 5/	2,065	2,229	2,576	2,826	3,342	3,372	3,655
Per capita net earnings 5/	1,474	1,524	1,810	1,950	2,333	2,198	2,313
Per capita personal current transfer receipts 5/	341	400	425	466	490	579	717
Per capita income maintenance 5/	45	69	65	72	60	98	125
Per capita unemployment insurance compensation 5/	17	19	21	28	26	29	45
Per capita retirement and other 5/	279	312	340	366	405	452	548
Per capita dividends, interest, and rent 5/	249	305	341	410	518	595	625
Place of work profile							
Earnings by place of work	10,459	10,495	12,482	13,336	16,550	16,439	17,199
Wages and salaries	6,297	6,106	7,766	7,720	9,033	10,144	10,676
Supplements to wages and salaries	895	990	1,245	1,379	1,658	2,026	2,169
Employer contrib. for employee pension & insurance funds 6/	514	624	732	834	946	1,194	1,282
Employer contributions for government social insurance	381	366	513	545	712	832	887
Proprietors' income	3,267	3,399	3,471	4,237	5,859	4,269	4,354
Nonfarm proprietors' income	1,554	1,669	1,538	2,115	3,601	1,909	1,936
Farm proprietors' income	1,713	1,730	1,933	2,122	2,258	2,360	2,418
Total full-time and part-time employment (number of jobs)	3,288	3,190	3,213	3,267	3,300	3,413	3,129
Wage and salary jobs	1,475	1,427	1,530	1,605	1,712	1,801	1,734
Number of proprietors	1,813	1,763	1,683	1,662	1,588	1,612	1,395
Number of nonfarm proprietors 7/	1,457	1,402	1,373	1,320	1,271	1,281	1,051
Number of farm proprietors	356	361	310	342	317	331	344
Average earnings per job (dollars)	0	0	0	0	0	0	0
Average wages and salaries	3,181	3,290	3,885	4,082	5,015	4,817	5,497
Average nonfarm proprietors' income	4,269	4,279	5,076	4,810	5,276	5,632	6,157

Source: BEA Regional Economic Information System
Bureau of Economic Analysis

West Virginia University
Bureau of Business and Economic Research
Regional Economic Profile

Pendleton County

	1976	1977	1978	1979	1980	1981	1982
Place of residence profile							
Personal income	29,265	32,444	37,930	42,185	44,304	47,046	52,105
Derivation of personal income							
Net earnings 1/	18,248	20,333	24,250	26,547	25,951	26,312	28,834
Personal current transfer receipts	5,951	6,377	6,987	8,046	9,419	10,329	11,676
Income maintenance 2/	1,086	1,117	1,078	1,123	1,468	1,440	1,459
Unemployment insurance compensation	292	293	354	464	557	552	565
Retirement and other	4,573	4,967	5,555	6,459	7,394	8,337	9,652
Dividends, interest, and rent 3/	5,066	5,734	6,693	7,592	8,934	10,405	11,595
Population (persons) 4/	7,581	7,605	7,713	7,705	7,941	8,059	7,959
Per capita incomes (dollars) 5/							
Per capita personal income 5/	3,860	4,266	4,918	5,475	5,579	5,838	6,547
Per capita net earnings 5/	2,407	2,674	3,144	3,445	3,268	3,265	3,623
Per capita personal current transfer receipts 5/	785	839	906	1,044	1,186	1,282	1,467
Per capita income maintenance 5/	143	147	140	146	185	179	183
Per capita unemployment insurance compensation 5/	39	39	46	60	70	68	71
Per capita retirement and other 5/	603	653	720	838	931	1,034	1,213
Per capita dividends, interest, and rent 5/	668	754	868	985	1,125	1,291	1,457
Place of work profile							
Earnings by place of work	18,025	19,485	22,295	22,130	22,652	24,517	25,289
Wages and salaries	12,908	14,311	16,241	15,986	16,838	19,755	19,609
Supplements to wages and salaries	2,593	2,949	3,333	3,381	3,594	4,323	4,406
Employer contrib. for employee pension & insurance funds 6/	1,467	1,719	1,918	1,958	2,059	2,368	2,504
Employer contributions for government social insurance	1,126	1,230	1,415	1,423	1,535	1,955	1,902
Proprietors' income	2,524	2,225	2,721	2,763	2,220	439	1,274
Nonfarm proprietors' income	-96	-472	-300	-870	-1,281	-3,181	-2,680
Farm proprietors' income	2,620	2,697	3,021	3,633	3,501	3,620	3,954
Total full-time and part-time employment (number of jobs)	3,174	3,121	3,175	3,066	3,068	3,153	2,956
Wage and salary jobs	1,951	1,958	2,030	1,930	1,898	1,985	1,828
Number of proprietors	1,223	1,163	1,145	1,136	1,170	1,168	1,128
Number of nonfarm proprietors 7/	885	780	721	718	755	747	706
Number of farm proprietors	338	383	424	418	415	421	422
Average earnings per job (dollars)	0	0	0	0	0	0	0
Average wages and salaries	5,679	6,243	7,022	7,218	7,383	7,776	8,555
Average nonfarm proprietors' income	6,616	7,309	8,000	8,283	8,871	9,952	10,727

Source: BEA Regional Economic Information System
Bureau of Economic Analysis

West Virginia University
Bureau of Business and Economic Research
Regional Economic Profile

Pendleton County

	1983	1984	1985	1986	1987	1988	1989
Place of residence profile							
Personal income	55,881	65,914	73,187	81,491	80,983	86,485	93,433
Derivation of personal income							
Net earnings 1/	30,719	37,766	41,875	47,463	45,324	48,388	52,881
Personal current transfer receipts	12,404	12,997	14,430	15,373	15,907	17,068	18,703
Income maintenance 2/	1,520	1,584	1,645	1,577	1,556	1,644	1,703
Unemployment insurance compensation	660	306	598	322	251	257	261
Retirement and other	10,224	11,107	12,187	13,474	14,100	15,167	16,739
Dividends, interest, and rent 3/	12,758	15,151	16,882	18,655	19,752	21,029	21,849
Population (persons) 4/	7,949	7,910	8,132	8,076	8,048	8,148	8,206
Per capita incomes (dollars) 5/							
Per capita personal income 5/	7,030	8,333	9,000	10,091	10,062	10,614	11,386
Per capita net earnings 5/	3,865	4,774	5,149	5,877	5,632	5,939	6,444
Per capita personal current transfer receipts 5/	1,560	1,643	1,774	1,904	1,977	2,095	2,279
Per capita income maintenance 5/	191	200	202	195	193	202	208
Per capita unemployment insurance compensation 5/	83	39	74	40	31	32	32
Per capita retirement and other 5/	1,286	1,404	1,499	1,668	1,752	1,861	2,040
Per capita dividends, interest, and rent 5/	1,605	1,915	2,076	2,310	2,454	2,581	2,663
Place of work profile							
Earnings by place of work	26,334	33,966	39,518	44,751	42,006	44,078	47,841
Wages and salaries	21,003	22,952	27,247	28,860	30,371	30,802	32,309
Supplements to wages and salaries	5,008	5,688	6,883	7,655	8,157	8,454	9,097
Employer contrib. for employee pension & insurance funds 6/	2,798	3,100	3,747	4,270	4,447	4,565	5,034
Employer contributions for government social insurance	2,210	2,588	3,136	3,385	3,710	3,889	4,063
Proprietors' income	323	5,326	5,388	8,236	3,478	4,822	6,435
Nonfarm proprietors' income	-3,492	1,071	814	3,426	-1,515	-1,024	176
Farm proprietors' income	3,815	4,255	4,574	4,810	4,993	5,846	6,259
Total full-time and part-time employment (number of jobs)	3,184	3,254	3,352	3,503	3,591	3,534	3,590
Wage and salary jobs	1,974	2,054	2,156	2,287	2,366	2,345	2,393
Number of proprietors	1,210	1,200	1,196	1,216	1,225	1,189	1,197
Number of nonfarm proprietors 7/	779	750	719	718	718	719	731
Number of farm proprietors	431	450	477	498	507	470	466
Average earnings per job (dollars)	0	0	0	0	0	0	0
Average wages and salaries	8,271	10,438	11,789	12,775	11,698	12,473	13,326
Average nonfarm proprietors' income	10,640	11,174	12,638	12,619	12,836	13,135	13,501

West Virginia University
Bureau of Business and Economic Research
Regional Economic Profile

Pendleton County

	1990	1991	1992	1993	1994	1995	1996
Place of residence profile							
Personal income	100,709	107,495	118,136	128,257	134,061	134,430	140,061
Derivation of personal income							
Net earnings 1/	57,304	60,498	67,079	74,677	79,203	77,629	79,546
Personal current transfer receipts	19,953	23,840	26,432	28,557	28,449	28,975	30,422
Income maintenance 2/	1,798	2,037	2,340	2,407	2,390	2,566	2,810
Unemployment insurance compensation	372	578	514	464	431	445	402
Retirement and other	17,783	21,225	23,578	25,686	25,628	25,964	27,210
Dividends, interest, and rent 3/	23,452	23,157	24,625	25,023	26,409	27,826	30,093
Population (persons) 4/	8,031	8,047	8,062	8,045	8,138	8,242	8,187
Per capita incomes (dollars) 5/							
Per capita personal income 5/	12,540	13,358	14,653	15,942	16,473	16,310	17,108
Per capita net earnings 5/	7,135	7,518	8,320	9,282	9,732	9,419	9,716
Per capita personal current transfer receipts 5/	2,484	2,963	3,279	3,550	3,496	3,516	3,716
Per capita income maintenance 5/	224	253	290	299	294	311	343
Per capita unemployment insurance compensation 5/	46	72	64	58	53	54	49
Per capita retirement and other 5/	2,214	2,638	2,925	3,193	3,149	3,150	3,324
Per capita dividends, interest, and rent 5/	2,920	2,878	3,054	3,110	3,245	3,376	3,676
Place of work profile							
Earnings by place of work	50,658	53,630	59,009	66,875	71,036	69,027	71,179
Wages and salaries	32,812	34,455	36,591	39,449	42,039	42,521	44,997
Supplements to wages and salaries	9,389	9,922	10,998	12,731	13,574	13,244	14,374
Employer contrib. for employee pension & insurance funds 6/	5,213	5,546	6,287	6,761	7,407	7,202	7,948
Employer contributions for government social insurance	4,176	4,376	4,711	5,970	6,167	6,042	6,426
Proprietors' income	8,457	9,253	11,420	14,695	15,423	13,262	11,808
Nonfarm proprietors' income	2,878	3,691	5,081	7,241	7,278	4,807	2,761
Farm proprietors' income	5,579	5,562	6,339	7,454	8,145	8,455	9,047
Total full-time and part-time employment (number of jobs)	3,602	3,520	3,629	3,812	3,889	3,976	3,995
Wage and salary jobs	2,372	2,328	2,429	2,553	2,630	2,597	2,549
Number of proprietors	1,230	1,192	1,200	1,259	1,259	1,379	1,446
Number of nonfarm proprietors 7/	716	703	710	738	731	727	716
Number of farm proprietors	514	489	490	521	528	652	730
Average earnings per job (dollars)	0	0	0	0	0	0	0
Average wages and salaries	14,064	15,236	16,260	17,543	18,266	17,361	17,817
Average nonfarm proprietors' income	13,833	14,800	15,064	15,452	15,984	16,373	17,653

Source: BEA Regional Economic Information System
Bureau of Economic Analysis

West Virginia University
Bureau of Business and Economic Research
Regional Economic Profile

Pendleton County

	1997	1998	1999	2000	2001	2002	2003
Place of residence profile							
Personal income	150,413	159,845	167,499	176,413	183,716	179,606	185,643
Derivation of personal income							
Net earnings 1/	86,722	93,344	100,410	104,151	107,249	104,229	109,465
Personal current transfer receipts	31,334	33,102	34,171	36,958	39,994	41,783	43,614
Income maintenance 2/	2,674	2,690	2,808	2,779	3,093	3,253	3,355
Unemployment insurance compensation	358	364	457	804	602	828	927
Retirement and other	28,302	30,048	30,906	33,375	36,299	37,702	39,332
Dividends, interest, and rent 3/	32,357	33,399	32,918	35,304	36,473	33,594	32,564
Population (persons) 4/	8,205	8,278	8,242	8,166	8,112	8,030	8,073
Per capita incomes (dollars) 5/							
Per capita personal income 5/	18,332	19,310	20,323	21,603	22,647	22,367	22,996
Per capita net earnings 5/	10,569	11,276	12,183	12,754	13,221	12,980	13,559
Per capita personal current transfer receipts 5/	3,819	3,999	4,146	4,526	4,930	5,203	5,402
Per capita income maintenance 5/	326	325	341	340	381	405	416
Per capita unemployment insurance compensation 5/	44	44	55	98	74	103	115
Per capita retirement and other 5/	3,449	3,630	3,750	4,087	4,475	4,695	4,872
Per capita dividends, interest, and rent 5/	3,944	4,035	3,994	4,323	4,496	4,184	4,034
Place of work profile							
Earnings by place of work	77,824	83,779	88,708	90,364	86,458	82,901	87,317
Wages and salaries	48,390	49,737	50,186	50,051	46,937	48,892	51,939
Supplements to wages and salaries	15,471	15,860	15,847	16,094	14,459	15,281	17,368
Employer contrib. for employee pension & insurance funds 6/	8,559	8,437	8,635	8,845	9,062	9,888	11,442
Employer contributions for government social insurance	6,912	7,423	7,212	7,249	5,397	5,393	5,926
Proprietors' income	13,963	18,182	22,675	24,219	25,062	18,728	18,010
Nonfarm proprietors' income	3,558	6,908	7,467	8,919	13,134	5,772	5,872
Farm proprietors' income	10,405	11,274	15,208	15,300	11,928	12,956	12,138
Total full-time and part-time employment (number of jobs)	4,012	3,916	3,773	3,522	3,395	3,334	3,341
Wage and salary jobs	2,559	2,545	2,413	2,182	2,108	2,112	2,154
Number of proprietors	1,453	1,371	1,360	1,340	1,287	1,222	1,187
Number of nonfarm proprietors 7/	718	699	646	618	595	532	510
Number of farm proprietors	735	672	714	722	692	690	677
Average earnings per job (dollars)	0	0	0	0	0	0	0
Average wages and salaries	19,398	21,394	23,511	25,657	25,466	24,865	26,135
Average nonfarm proprietors' income	18,910	19,543	20,798	22,938	22,266	23,150	24,113

Source: BEA Regional Economic Information System
Bureau of Economic Analysis

West Virginia University
Bureau of Business and Economic Research
Regional Economic Profile

Pendleton County

	2004	2005	2006	2007	2008	2009	2010
Place of residence profile							
Personal income	195,689	201,783	209,179	215,811	224,822	226,776	233,535
Derivation of personal income							
Net earnings 1/	116,706	120,358	122,918	120,665	119,650	117,503	122,179
Personal current transfer receipts	44,745	47,162	50,809	54,396	60,210	66,179	68,984
Income maintenance 2/	3,498	3,447	3,578	3,593	3,870	4,978	5,469
Unemployment insurance compensation	599	572	623	641	967	1,634	2,094
Retirement and other	40,648	43,143	46,608	50,162	55,373	59,567	61,421
Dividends, interest, and rent 3/	34,238	34,263	35,452	40,750	44,962	43,094	42,372
Population (persons) 4/	8,036	7,941	7,922	7,792	7,761	7,701	7,675
Per capita incomes (dollars) 5/							
Per capita personal income 5/	24,352	25,410	26,405	27,696	28,968	29,448	30,428
Per capita net earnings 5/	14,523	15,157	15,516	15,486	15,417	15,258	15,919
Per capita personal current transfer receipts 5/	5,568	5,939	6,414	6,981	7,758	8,594	8,988
Per capita income maintenance 5/	435	434	452	461	499	646	713
Per capita unemployment insurance compensation 5/	75	72	79	82	125	212	273
Per capita retirement and other 5/	5,058	5,433	5,883	6,438	7,135	7,735	8,003
Per capita dividends, interest, and rent 5/	4,261	4,315	4,475	5,230	5,793	5,596	5,521
Place of work profile							
Earnings by place of work	95,819	98,315	101,181	97,895	98,709	96,367	101,617
Wages and salaries	56,085	57,661	60,224	62,224	66,123	62,743	62,669
Supplements to wages and salaries	18,758	19,542	20,532	20,353	21,045	20,142	20,019
Employer contrib. for employee pension & insurance funds 6/	12,547	13,242	14,403	14,743	15,648	14,869	14,714
Employer contributions for government social insurance	6,211	6,300	6,129	5,610	5,397	5,273	5,305
Proprietors' income	20,976	21,112	20,425	15,318	11,541	13,482	18,929
Nonfarm proprietors' income	8,646	9,230	9,242	5,726	2,987	3,485	6,373
Farm proprietors' income	12,330	11,882	11,183	9,592	8,554	9,997	12,556
Total full-time and part-time employment (number of jobs)	3,439	3,465	3,441	3,405	3,374	3,282	3,183
Wage and salary jobs	2,214	2,160	2,142	2,077	2,070	1,981	1,928
Number of proprietors	1,225	1,305	1,299	1,328	1,304	1,301	1,255
Number of nonfarm proprietors 7/	496	494	492	546	531	537	524
Number of farm proprietors	729	811	807	782	773	764	731
Average earnings per job (dollars)	0	0	0	0	0	0	0
Average wages and salaries	27,862	28,374	29,405	28,750	29,256	29,362	31,925
Average nonfarm proprietors' income	25,332	26,695	28,116	29,959	31,943	31,672	32,505

Source: BEA Regional Economic Information System
Bureau of Economic Analysis

West Virginia University
Bureau of Business and Economic Research
Regional Economic Profile

Pendleton County

	2011	2012	2013	2014	2015	2016	2017
Place of residence profile							
Personal income	240,822	237,917	238,657	238,840	234,246	232,079	234,884
Derivation of personal income							
Net earnings 1/	123,956	115,731	116,230	111,888	102,391	99,863	98,037
Personal current transfer receipts	70,931	73,139	75,507	77,562	81,040	82,727	85,418
Income maintenance 2/	5,348	5,312	5,383	5,428	5,638	5,375	5,353
Unemployment insurance compensation	1,443	1,383	1,170	697	753	757	503
Retirement and other	64,140	66,444	68,954	71,437	74,649	76,595	79,562
Dividends, interest, and rent 3/	45,935	49,047	46,920	49,390	50,815	49,489	51,429
Population (persons) 4/	7,536	7,470	7,375	7,229	7,103	6,987	6,996
Per capita incomes (dollars) 5/							
Per capita personal income 5/	31,956	31,850	32,360	33,039	32,978	33,216	33,574
Per capita net earnings 5/	16,449	15,493	15,760	15,478	14,415	14,293	14,013
Per capita personal current transfer receipts 5/	9,412	9,791	10,238	10,729	11,409	11,840	12,210
Per capita income maintenance 5/	710	711	730	751	794	769	765
Per capita unemployment insurance compensation 5/	191	185	159	96	106	108	72
Per capita retirement and other 5/	8,511	8,895	9,350	9,882	10,510	10,963	11,372
Per capita dividends, interest, and rent 5/	6,095	6,566	6,362	6,832	7,154	7,083	7,351
Place of work profile							
Earnings by place of work	102,740	95,122	97,668	91,312	80,011	75,372	73,177
Wages and salaries	63,332	63,784	61,846	57,792	54,520	50,078	49,882
Supplements to wages and salaries	20,706	21,353	20,476	18,038	16,390	14,082	14,369
Employer contrib. for employee pension & insurance funds 6/	15,325	15,963	15,331	13,226	11,896	9,949	10,172
Employer contributions for government social insurance	5,381	5,390	5,145	4,812	4,494	4,133	4,197
Proprietors' income	18,702	9,985	15,346	15,482	9,101	11,212	8,926
Nonfarm proprietors' income	5,614	-3,994	3,680	4,116	-1,782	-1,275	-5,000
Farm proprietors' income	13,088	13,979	11,666	11,366	10,883	12,487	13,926
Total full-time and part-time employment (number of jobs)	3,232	3,208	3,171	3,135	3,043	2,928	2,931
Wage and salary jobs	1,955	1,966	1,923	1,834	1,760	1,661	1,654
Number of proprietors	1,277	1,242	1,248	1,301	1,283	1,267	1,277
Number of nonfarm proprietors 7/	516	503	505	503	493	486	481
Number of farm proprietors	761	739	743	798	790	781	796
Average earnings per job (dollars)	0	0	0	0	0	0	0
Average wages and salaries	31,788	29,651	30,800	29,127	26,293	25,742	24,967
Average nonfarm proprietors' income	32,395	32,444	32,161	31,511	30,977	30,149	30,158

Source: BEA Regional Economic Information System
Bureau of Economic Analysis

CAINC30 Footnotes

1/ Consists largely of Supplemental Security Income (SSI) payments; Earned Income Tax Credits (EITC); family assistance; general assistance; expenditures for food under the Special Supplemental Nutrition Program for Women, Infants, and Children (WIC); Supplemental Nutrition Assistance Program (SNAP); and other assistance benefits.

2/ Rental income of persons includes the capital consumption adjustment.

3/ Census Bureau midyear population estimates. Estimates for 2010-2017 reflect county population estimates available as of March 2018.

4/ Type of income divided by population yields a per capita measure for that type of income.

5/ Includes actual employer contributions and actuarially imputed employer contributions to reflect benefits accrued by defined benefit pension plan participants through service to employers in the current period.

6/ Excludes limited partners.

Note-- All dollar estimates are in thousands of current dollars (not adjusted for inflation). Statistics presented in thousands of dollars do not indicate more

(NA) Not available.

(NM) Not meaningful.

Last updated: November 15, 2018-- new statistics for 2017; revised statistics for 2001-2016.

Source: Department of Commerce / Bureau of Economic Analysis /

Transfer Payments**Pendleton County**

	1969	1970	1971	1972	1973	1974	1975
Personal current transfer receipts (\$000)	2,395	2,812	3,042	3,378	3,592	4,339	5,435
Current transfer receipts of individuals from governments	2,226	2,649	2,888	3,206	3,393	4,097	5,102
Retirement and disability insurance benefits	980	1,148	1,338	1,498	1,820	2,138	2,413
Social Security benefits	928	1,094	1,253	1,398	1,684	1,990	2,247
Excluding Social Security benefits 1/	52	54	85	100	136	148	166
Medical benefits	373	418	460	489	452	493	738
Medicare benefits	203	227	266	273	289	334	377
Public assistance medical care benefits 2/	168	189	191	212	158	154	357
Military medical insurance benefits 3/	(L)	(L)	(L)	(L)	(L)	(L)	(L)
Income maintenance benefits	319	487	462	524	440	733	944
Supplemental security income (SSI) benefits	113	146	161	194	182	407	473
Earned Income Tax Credit (EITC)	(NA)	(NA)	(NA)	(NA)	(NA)	(NA)	(NA)
Supplemental Nutrition Assistance Program (SNAP)	(L)	156	161	193	149	210	238
Other income maintenance benefits 4/	162	185	140	137	109	116	233
Unemployment insurance compensation	117	132	149	203	188	217	339
State unemployment insurance compensation	112	125	140	191	182	212	329
Excluding state unemployment insurance compensation	(L)	(L)	(L)	(L)	(L)	(L)	(L)
Veterans benefits	415	437	453	464	463	481	542
Education and training assistance 5/	(L)	(L)	(L)	(L)	(L)	(L)	(L)
Other transfer receipts of individuals from governments 6/	0	0	0	0	0	0	89
Current transfer receipts of nonprofit institutions	89	89	91	100	104	120	138
Current transfer receipts of individuals from businesses 7/	80	74	63	72	95	122	195

Transfer Payments**Pendleton County**

	1976	1977	1978	1979	1980	1981	1982
Personal current transfer receipts (\$000)	5,951	6,377	6,987	8,046	9,419	10,329	11,676
Current transfer receipts of individuals from governments	5,596	6,079	6,590	7,589	8,917	9,742	11,078
Retirement and disability insurance benefits	2,737	3,022	3,339	3,784	4,398	5,189	5,905
Social Security benefits	2,540	2,799	3,064	3,449	4,059	4,786	5,466
Excluding Social Security benefits 1/	197	223	275	335	339	403	439
Medical benefits	870	1,015	1,170	1,529	1,746	1,667	2,151
Medicare benefits	378	441	576	850	934	1,009	1,429
Public assistance medical care benefits 2/	488	569	588	669	798	638	694
Military medical insurance benefits 3/	(L)	(L)	(L)	(L)	(L)	(L)	(L)
Income maintenance benefits	1,086	1,117	1,078	1,123	1,468	1,440	1,459
Supplemental security income (SSI) benefits	526	524	527	546	576	612	632
Earned Income Tax Credit (EITC)	97	87	77	73	132	125	117
Supplemental Nutrition Assistance Program (SNAP)	203	214	212	218	358	368	386
Other income maintenance benefits 4/	260	292	262	286	402	335	324
Unemployment insurance compensation	292	293	354	464	557	552	565
State unemployment insurance compensation	281	286	332	448	534	518	546
Excluding state unemployment insurance compensation	(L)	(L)	(L)	(L)	(L)	(L)	(L)
Veterans benefits	572	592	602	627	665	784	882
Education and training assistance 5/	(L)	(L)	(L)	62	83	110	116
Other transfer receipts of individuals from governments 6/	0	0	0	0	0	0	0
Current transfer receipts of nonprofit institutions	176	186	248	257	286	288	269
Current transfer receipts of individuals from businesses 7/	179	112	149	200	216	299	329

Transfer Payments**Pendleton County**

	1983	1984	1985	1986	1987	1988	1989
Personal current transfer receipts (\$000)	12,404	12,997	14,430	15,373	15,907	17,068	18,703
Current transfer receipts of individuals from governments	11,759	12,136	13,471	14,381	15,014	16,152	17,686
Retirement and disability insurance benefits	6,184	6,537	7,332	8,052	8,851	9,283	10,048
Social Security benefits	5,678	5,965	6,637	7,214	7,723	8,105	8,921
Excluding Social Security benefits 1/	506	572	695	838	1,128	1,178	1,127
Medical benefits	2,279	2,492	2,637	3,195	3,207	3,777	4,435
Medicare benefits	1,578	1,667	1,799	1,948	2,120	2,254	2,652
Public assistance medical care benefits 2/	664	771	779	1,187	1,025	1,465	1,712
Military medical insurance benefits 3/	(L)	54	59	60	62	58	71
Income maintenance benefits	1,520	1,584	1,645	1,577	1,556	1,644	1,703
Supplemental security income (SSI) benefits	657	720	782	743	757	748	780
Earned Income Tax Credit (EITC)	115	119	95	103	94	176	253
Supplemental Nutrition Assistance Program (SNAP)	416	393	403	376	371	382	365
Other income maintenance benefits 4/	332	352	365	355	334	338	305
Unemployment insurance compensation	660	306	598	322	251	257	261
State unemployment insurance compensation	636	295	586	312	244	252	257
Excluding state unemployment insurance compensation	(L)	(L)	(L)	(L)	(L)	(L)	(L)
Veterans benefits	1,013	1,087	1,126	1,127	1,055	1,072	1,070
Education and training assistance 5/	102	129	130	104	88	115	164
Other transfer receipts of individuals from governments 6/	(L)	(L)	(L)	(L)	(L)	(L)	(L)
Current transfer receipts of nonprofit institutions	295	328	343	386	379	385	400
Current transfer receipts of individuals from businesses 7/	350	533	616	606	514	531	617

Transfer Payments**Pendleton County**

	1990	1991	1992	1993	1994	1995	1996
Personal current transfer receipts (\$000)	19,953	23,840	26,432	28,557	28,449	28,975	30,422
Current transfer receipts of individuals from governments	19,000	23,018	25,641	27,815	27,725	28,072	29,401
Retirement and disability insurance benefits	11,003	11,972	13,157	14,076	12,370	12,671	13,611
Social Security benefits	9,799	10,720	11,410	12,043	10,897	11,370	11,911
Excluding Social Security benefits 1/	1,204	1,252	1,747	2,033	1,473	1,301	1,700
Medical benefits	4,564	7,170	8,293	9,485	11,022	10,969	11,242
Medicare benefits	2,541	3,776	3,670	3,946	5,301	5,323	5,796
Public assistance medical care benefits 2/	1,932	3,266	4,488	5,419	5,604	5,556	5,322
Military medical insurance benefits 3/	91	128	135	120	117	90	124
Income maintenance benefits	1,798	2,037	2,340	2,407	2,390	2,566	2,810
Supplemental security income (SSI) benefits	819	857	1,021	1,151	1,088	1,079	1,117
Earned Income Tax Credit (EITC)	261	275	380	389	440	646	772
Supplemental Nutrition Assistance Program (SNAP)	414	545	593	564	542	559	556
Other income maintenance benefits 4/	304	360	346	303	320	282	365
Unemployment insurance compensation	372	578	514	464	431	445	402
State unemployment insurance compensation	368	573	493	447	422	439	396
Excluding state unemployment insurance compensation	(L)	(L)	(L)	(L)	(L)	(L)	(L)
Veterans benefits	1,094	1,098	1,144	1,184	1,203	1,075	1,087
Education and training assistance 5/	164	153	182	181	296	338	234
Other transfer receipts of individuals from governments 6/	(L)	(L)	(L)	(L)	(L)	(L)	(L)
Current transfer receipts of nonprofit institutions	383	407	448	498	531	549	559
Current transfer receipts of individuals from businesses 7/	570	415	343	244	193	354	462

West Virginia University
Bureau of Business and Economic Research
Transfer Payments

Pendleton County

	1997	1998	1999	2000	2001	2002	2003	2004
Personal current transfer receipts (\$000)	31,334	33,102	34,171	36,958	39,994	41,783	43,614	44,745
Current transfer receipts of individuals from governments	30,431	31,987	32,813	35,358	38,244	40,384	42,411	43,805
Retirement and disability insurance benefits	14,296	14,682	15,237	15,710	18,180	19,824	19,922	19,060
Social Security benefits	12,534	13,043	13,444	13,850	15,121	15,861	16,675	17,495
Excluding Social Security benefits 1/	1,762	1,639	1,793	1,860	3,059	3,963	3,247	1,565
Medical benefits	11,707	12,854	12,930	14,599	14,801	14,923	16,564	18,831
Medicare benefits	6,157	6,437	6,814	8,038	7,691	7,273	7,636	9,228
Public assistance medical care benefits 2/	5,418	6,287	5,982	6,405	6,925	7,431	8,603	9,199
Military medical insurance benefits 3/	132	130	134	156	185	219	325	404
Income maintenance benefits	2,674	2,690	2,808	2,779	3,093	3,253	3,355	3,498
Supplemental security income (SSI) benefits	1,067	1,080	1,135	1,012	1,075	1,034	1,025	1,051
Earned Income Tax Credit (EITC)	844	846	833	823	799	823	915	926
Supplemental Nutrition Assistance Program (SNAP)	484	465	444	396	423	502	568	622
Other income maintenance benefits 4/	279	299	396	548	796	894	847	899
Unemployment insurance compensation	358	364	457	804	602	828	927	599
State unemployment insurance compensation	352	360	453	801	599	823	922	591
Excluding state unemployment insurance compensation	(L)	(L)	(L)	(L)	3	5	5	8
Veterans benefits	1,136	1,107	1,077	1,161	1,202	1,222	1,309	1,435
Education and training assistance 5/	245	276	292	284	330	311	310	354
Other transfer receipts of individuals from governments 6/	(L)	(L)	(L)	(L)	36	23	24	28
Current transfer receipts of nonprofit institutions	567	591	666	674	737	729	771	797
Current transfer receipts of individuals from businesses 7/	336	524	692	926	1,013	670	432	143

Transfer Payments**Pendleton County**

	2005	2006	2007	2008	2009	2010	2011	2012
Personal current transfer receipts (\$000)	47,162	50,809	54,396	60,210	66,179	68,984	70,931	73,139
Current transfer receipts of individuals from governments	45,997	49,783	53,139	58,809	64,686	67,389	69,246	71,641
Retirement and disability insurance benefits	19,640	20,688	21,385	22,447	24,962	25,893	26,449	27,969
Social Security benefits	18,529	19,728	20,752	21,865	24,212	24,985	25,647	27,294
Excluding Social Security benefits 1/	1,111	960	633	582	750	908	802	675
Medical benefits	20,441	22,881	25,388	26,518	29,615	29,370	31,860	33,236
Medicare benefits	10,365	12,855	14,924	15,686	17,605	17,032	18,780	19,429
Public assistance medical care benefits 2/	9,725	9,582	10,020	10,308	11,396	11,706	12,440	13,133
Military medical insurance benefits 3/	351	444	444	524	614	632	640	674
Income maintenance benefits	3,447	3,578	3,593	3,870	4,978	5,469	5,348	5,312
Supplemental security income (SSI) benefits	985	1,013	985	1,120	1,207	1,114	1,136	1,131
Earned Income Tax Credit (EITC)	939	986	1,011	1,044	1,218	1,492	1,381	1,397
Supplemental Nutrition Assistance Program (SNAP)	635	546	599	739	1,202	1,463	1,578	1,615
Other income maintenance benefits 4/	888	1,033	998	967	1,351	1,400	1,253	1,169
Unemployment insurance compensation	572	623	641	967	1,634	2,094	1,443	1,383
State unemployment insurance compensation	559	614	635	960	1,625	2,080	1,392	1,370
Excluding state unemployment insurance compensation	13	9	6	7	9	14	51	13
Veterans benefits	1,456	1,487	1,553	1,677	2,017	2,178	2,531	2,835
Education and training assistance 5/	415	501	546	597	645	661	632	671
Other transfer receipts of individuals from governments 6/	26	25	33	2,733	835	1,724	983	235
Current transfer receipts of nonprofit institutions	916	865	827	802	839	927	874	921
Current transfer receipts of individuals from businesses 7/	249	161	430	599	654	668	811	577

West Virginia University
Bureau of Business and Economic Research
Transfer Payments

Pendleton County

	2013	2014	2015	2016	2017
Personal current transfer receipts (\$000)	75,507	77,562	81,040	82,727	85,418
Current transfer receipts of individuals from governments	74,072	76,032	79,371	80,851	83,678
Retirement and disability insurance benefits	29,428	30,300	31,446	32,097	32,736
Social Security benefits	28,838	29,690	30,866	31,719	32,410
Excluding Social Security benefits 1/	590	610	580	378	326
Medical benefits	34,667	35,800	37,451	38,140	40,392
Medicare benefits	20,403	19,458	20,440	21,069	21,778
Public assistance medical care benefits 2/	13,652	15,774	16,457	16,538	18,063
Military medical insurance benefits 3/	612	568	554	533	551
Income maintenance benefits	5,383	5,428	5,638	5,375	5,353
Supplemental security income (SSI) benefits	1,091	1,087	1,241	1,040	998
Earned Income Tax Credit (EITC)	1,480	1,572	1,594	1,555	1,584
Supplemental Nutrition Assistance Program (SNAP)	1,550	1,529	1,544	1,541	1,459
Other income maintenance benefits 4/	1,262	1,240	1,259	1,239	1,312
Unemployment insurance compensation	1,170	697	753	757	503
State unemployment insurance compensation	1,162	693	750	755	502
Excluding state unemployment insurance compensation	8	4	3	2	1
Veterans benefits	2,560	2,707	2,652	2,767	2,818
Education and training assistance 5/	696	724	850	989	1,030
Other transfer receipts of individuals from governments 6/	168	376	581	726	846
Current transfer receipts of nonprofit institutions	916	931	921	906	901
Current transfer receipts of individuals from businesses 7/	519	599	748	970	839

CAINC35 Footnotes

1/ Consists largely of temporary disability payments, pension benefit guaranty payments, black lung payments, workers compensation, and Panama Canal construction annuity payments.

2/ Consists of Medicaid and other medical vendor payments.

3/ Consists of payments made under the TriCare Management Program (formerly called CHAMPUS) for the medical care of dependents of active duty military personnel and of retired military personnel and their dependents at nonmilitary medical facilities.

4/ Consists largely of general assistance; family assistance (currently Temporary Assistance for Needy Families (TANF), previously emergency assistance and Aid to Families with Dependent Children (AFDC) and emergency assistance); expenditures for food under the Special Supplemental Nutrition Program for Women, Infants, and Children (WIC); Other Needs Assistance; refugee assistance; foster home care and adoption assistance; the Additional Child Tax Credit; and energy assistance.

5/ Consists largely of federal fellowship payments (National Science Foundation fellowships and traineeships, subsistence payments to state maritime academy cadets, and other federal fellowships), interest subsidy on higher education loans, Pell Grants, Job Corps payments, education exchange payments, and state education assistance payments.

6/ Consists largely of Bureau of Indian Affairs payments; Alaska Permanent Fund dividend payments; compensation of survivors of public safety officers; compensation of victims of crime; disaster relief payments; compensation for Japanese internment; the Economic Stimulus Act of 2008 rebates; the American Recovery and Reinvestment Act of 2009 funded tax credits, Federal Additional Compensation for unemployment, COBRA premium reduction, and the Economic Recovery lump sum payment; the health insurance premium tax credit and cost sharing reductions; other tax credits; and other special payments to individuals.

7/ Consists of personal injury payments to individuals other than employees and other business transfer payments.

Note-- All dollar estimates are in thousands of current dollars (not adjusted for inflation). Statistics presented in thousands of dollars do not

(NA) Not available.

(NA) Not available.

Last updated: November 16, 2017-- new estimates for 2016; revised estimates for 2014-2015.

Source: Department of Commerce / Bureau of Economic Analysis / Regional Economic Accounts

Farm Income and Expenses**Pendleton County**

	1969	1970	1971	1972	1973	1974	1975
Cash receipts from marketings (\$000)	7,615	8,494	8,479	9,618	13,889	13,456	14,361
Cash receipts: Livestock and products	7,433	8,274	8,265	9,326	13,423	12,905	13,819
Cash receipts: Crops	182	220	214	292	466	551	542
Other income (\$000)	595	637	762	871	921	819	794
Government payments	144	160	175	223	123	59	60
Imputed and miscellaneous income received 2/	451	477	587	648	798	760	734
Production expenses	6,745	7,435	7,891	8,187	11,214	12,825	13,025
Feed purchased	2,395	2,818	3,022	3,077	4,960	5,878	5,346
Livestock purchased	1,134	1,214	1,240	1,273	1,778	1,542	1,716
Seed purchased	(L)	(L)	(L)	(L)	52	65	58
Fertilizer and lime (incl. ag. chemicals 1978-fwd.)	219	226	219	241	241	374	345
Petroleum products purchased	229	238	212	219	254	375	425
Hired farm labor expenses 3/	316	308	320	291	382	362	312
All other production expenses 4/	2,413	2,594	2,840	3,050	3,547	4,229	4,823
Value of inventory change	89	(L)	204	-143	128	488	-132
Value of inventory change: livestock	56	-68	(L)	-131	127	325	(L)
Value of inventory change: crops	(L)	(L)	189	(L)	(L)	163	-98
Value of inventory change: materials and supplies	(NA)	(NA)	(NA)	(NA)	(NA)	(NA)	(NA)
Derivation of farm labor and proprietors' income (\$000)							
Total cash receipts and other income	8,210	9,131	9,241	10,489	14,810	14,275	15,155
less: Production expenses	6,745	7,435	7,891	8,187	11,214	12,825	13,025
Realized net income	1,465	1,696	1,350	2,302	3,596	1,450	2,130
plus: Value of inventory change	89	(L)	204	-143	128	488	-132
Total net income including corporate farms	1,554	1,675	1,554	2,159	3,724	1,938	1,998
less: Net income of corporate farms	0	(L)	(L)	(L)	123	(L)	62
plus: Statistical adjustment	0	0	0	0	0	0	0
Total net farm proprietors' income	1,554	1,669	1,538	2,115	3,601	1,909	1,936
plus: Farm wages and perquisites	237	248	249	212	284	263	221
plus: Farm supplements to wages and salaries	12	12	14	15	20	24	24
Total farm labor and proprietors' income	1,803	1,929	1,801	2,342	3,905	2,196	2,181

Farm Income and Expenses**Pendleton County**

	1976	1977	1978	1979	1980	1981	1982
Cash receipts from marketings (\$000)	14,065	15,312	18,301	22,674	24,040	23,323	23,294
Cash receipts: Livestock and products	13,591	14,868	18,170	22,540	23,893	23,149	23,121
Cash receipts: Crops	474	444	131	134	147	174	173
 Other income (\$000)	 1,006	 1,131	 1,147	 1,291	 1,073	 1,108	 3,227
Government payments	126	273	211	95	102	101	117
Imputed and miscellaneous income received 2/	880	858	936	1,196	971	1,007	3,110
 Production expenses	 15,038	 16,805	 19,635	 24,939	 27,956	 28,407	 28,686
Feed purchased	5,934	6,286	7,590	10,907	12,795	12,728	11,807
Livestock purchased	1,904	2,426	2,988	3,713	3,916	3,645	3,622
Seed purchased	70	69	91	95	100	100	87
Fertilizer and lime (incl. ag. chemicals 1978-fwd.)	407	492	475	443	569	573	477
Petroleum products purchased	529	598	628	781	1,130	1,225	1,074
Hired farm labor expenses 3/	440	413	630	694	703	705	743
All other production expenses 4/	5,754	6,521	7,233	8,306	8,743	9,431	10,876
 Value of inventory change	 -136	 -160	 -144	 64	 1,474	 544	 -693
Value of inventory change: livestock	(L)	-59	-297	200	592	599	-801
Value of inventory change: crops	-165	-101	153	-136	882	-55	108
Value of inventory change: materials and supplies	(NA)	(NA)	(NA)	(NA)	(NA)	(NA)	(NA)
 Derivation of farm labor and proprietors' income (\$000)							
Total cash receipts and other income	15,071	16,443	19,448	23,965	25,113	24,431	26,521
less: Production expenses	15,038	16,805	19,635	24,939	27,956	28,407	28,686
Realized net income	(L)	-362	-187	-974	-2,843	-3,976	-2,165
plus: Value of inventory change	-136	-160	-144	64	1,474	544	-693
Total net income including corporate farms	-103	-522	-331	-910	-1,369	-3,432	-2,858
less: Net income of corporate farms	(L)	-50	(L)	(L)	-88	-251	-178
plus: Statistical adjustment	0	0	0	0	0	0	0
Total net farm proprietors' income	-96	-472	-300	-870	-1,281	-3,181	-2,680
plus: Farm wages and perquisites	353	352	562	595	600	567	612
plus: Farm supplements to wages and salaries	39	41	52	54	50	48	50
Total farm labor and proprietors' income	296	-79	314	-221	-631	-2,566	-2,018

Farm Income and Expenses**Pendleton County**

	1983	1984	1985	1986	1987	1988	1989
Cash receipts from marketings (\$000)	26,757	31,456	29,319	31,806	29,174	34,049	38,096
Cash receipts: Livestock and products	26,598	31,225	29,030	31,483	28,886	33,739	37,724
Cash receipts: Crops	159	231	289	323	288	310	372
 Other income (\$000)	 3,253	 3,159	 2,299	 3,361	 1,338	 1,748	 1,913
Government payments	235	286	203	1,199	448	489	447
Imputed and miscellaneous income received 2/	3,018	2,873	2,096	2,162	890	1,259	1,466
 Production expenses	 33,523	 33,653	 30,377	 30,503	 31,844	 35,807	 40,343
Feed purchased	14,800	15,818	13,046	13,638	13,648	15,140	16,517
Livestock purchased	5,393	4,757	4,976	5,151	5,379	6,971	8,684
Seed purchased	73	92	84	85	87	106	113
Fertilizer and lime (incl. ag. chemicals 1978-fwd.)	453	478	515	433	489	508	598
Petroleum products purchased	1,014	1,032	920	759	703	738	804
Hired farm labor expenses 3/	861	1,045	1,223	1,251	1,439	1,465	1,512
All other production expenses 4/	10,929	10,431	9,613	9,186	10,099	10,879	12,115
 Value of inventory change	 -313	 130	 -421	 -1,172	 -384	 -1,189	 516
Value of inventory change: livestock	(L)	-327	-497	-651	-412	-841	-175
Value of inventory change: crops	-312	457	76	-521	(L)	-348	691
Value of inventory change: materials and supplies	(NA)	(NA)	(NA)	(NA)	(NA)	(NA)	(NA)
 Derivation of farm labor and proprietors' income (\$000)							
Total cash receipts and other income	30,010	34,615	31,618	35,167	30,512	35,797	40,009
less: Production expenses	33,523	33,653	30,377	30,503	31,844	35,807	40,343
Realized net income	-3,513	962	1,241	4,664	-1,332	(L)	-334
plus: Value of inventory change	-313	130	-421	-1,172	-384	-1,189	516
Total net income including corporate farms	-3,826	1,092	820	3,492	-1,716	-1,199	182
less: Net income of corporate farms	-334	(L)	(L)	66	-201	-175	(L)
plus: Statistical adjustment	0	0	0	0	0	0	0
Total net farm proprietors' income	-3,492	1,071	814	3,426	-1,515	-1,024	176
plus: Farm wages and perquisites	684	778	899	937	1,043	1,019	926
plus: Farm supplements to wages and salaries	99	128	142	160	204	197	237
Total farm labor and proprietors' income	-2,709	1,977	1,855	4,523	-268	192	1,339

Farm Income and Expenses**Pendleton County**

	1990	1991	1992	1993	1994	1995	1996
Cash receipts from marketings (\$000)	40,350	42,045	41,882	57,407	63,825	61,259	62,820
Cash receipts: Livestock and products	39,914	41,566	41,286	56,766	63,289	60,613	62,237
Cash receipts: Crops	436	479	596	641	536	646	583
 Other income (\$000)	1,901	2,186	2,627	2,792	2,909	3,044	3,286
Government payments	247	196	254	292	447	154	443
Imputed and miscellaneous income received 2/	1,654	1,990	2,373	2,500	2,462	2,890	2,843
 Production expenses	39,868	40,486	39,817	51,700	59,626	57,782	63,000
Feed purchased	15,460	14,815	16,044	22,330	29,479	29,007	33,989
Livestock purchased	9,249	9,468	7,840	10,658	10,906	8,907	7,918
Seed purchased	103	115	97	106	102	112	116
Fertilizer and lime (incl. ag. chemicals 1978-fwd.)	549	571	630	635	596	607	665
Petroleum products purchased	944	1,002	1,008	1,161	1,271	1,377	1,462
Hired farm labor expenses 3/	1,434	1,333	1,107	1,355	1,454	1,625	1,804
All other production expenses 4/	12,129	13,182	13,091	15,455	15,818	16,147	17,046
 Value of inventory change	645	77	588	-939	559	-1,565	-274
Value of inventory change: livestock	432	104	-165	-325	360	-342	-497
Value of inventory change: crops	213	-544	436	-79	76	-109	-122
Value of inventory change: materials and supplies	(NA)	517	317	-535	123	-1,114	345
 Derivation of farm labor and proprietors' income (\$000)							
Total cash receipts and other income	42,251	44,231	44,509	60,199	66,734	64,303	66,106
less: Production expenses	39,868	40,486	39,817	51,700	59,626	57,782	63,000
Realized net income	2,383	3,745	4,692	8,499	7,108	6,521	3,106
plus: Value of inventory change	645	77	588	-939	559	-1,565	-274
Total net income including corporate farms	3,028	3,822	5,280	7,560	7,667	4,956	2,832
less: Net income of corporate farms	150	131	199	319	389	149	71
plus: Statistical adjustment	0	0	0	0	0	0	0
Total net farm proprietors' income	2,878	3,691	5,081	7,241	7,278	4,807	2,761
plus: Farm wages and perquisites	920	755	601	657	660	717	724
plus: Farm supplements to wages and salaries	274	249	258	261	245	286	262
Total farm labor and proprietors' income	4,072	4,695	5,940	8,159	8,183	5,810	3,747

Farm Income and Expenses**Pendleton County**

	1997	1998	1999	2000	2001	2002	2003	2004
Cash receipts from marketings (\$000)	61,920	67,304	76,368	72,919	59,946	53,237	60,444	69,718
Cash receipts: Livestock and products	60,793	66,441	75,540	71,860	58,563	51,540	59,419	68,483
Cash receipts: Crops	1,127	863	828	1,059	1,383	1,697	1,025	1,235
Other income (\$000)	3,812	3,038	2,898	2,642	1,858	1,901	2,287	2,466
Government payments	1,006	204	361	835	199	109	429	296
Imputed and miscellaneous income received 2/	2,806	2,834	2,537	1,807	1,659	1,792	1,858	2,170
Production expenses	61,866	63,501	70,354	65,546	47,492	48,990	54,902	64,020
Feed purchased	32,072	31,375	33,537	30,441	18,897	21,321	22,137	23,501
Livestock purchased	8,663	9,127	10,258	10,070	9,418	7,612	8,936	12,518
Seed purchased	111	117	138	126	104	152	195	209
Fertilizer and lime (incl. ag. chemicals 1978-fwd.)	644	720	781	653	501	498	530	642
Petroleum products purchased	1,470	1,557	1,918	2,359	1,781	2,022	1,987	2,650
Hired farm labor expenses 3/	1,818	1,893	2,171	1,743	1,324	1,491	1,855	2,042
All other production expenses 4/	17,088	18,712	21,551	20,154	15,467	15,894	19,262	22,458
Value of inventory change	-264	277	-1,212	-340	203	144	-1,438	1,305
Value of inventory change: livestock	-454	55	-470	-1,105	661	-259	-774	1,019
Value of inventory change: crops	(L)	(L)	-297	535	-253	-16	-4	-7
Value of inventory change: materials and supplies	177	186	-445	230	-205	419	-660	293
Derivation of farm labor and proprietors' income (\$000)								
Total cash receipts and other income	65,732	70,342	79,266	75,561	61,804	55,138	62,731	72,184
less: Production expenses	61,866	63,501	70,354	65,546	47,492	48,990	54,902	64,020
Realized net income	3,866	6,841	8,912	10,015	14,312	6,148	7,829	8,164
plus: Value of inventory change	-264	277	-1,212	-340	203	144	-1,438	1,305
Total net income including corporate farms	3,602	7,118	7,700	9,675	14,515	6,292	6,391	9,469
less: Net income of corporate farms	(L)	210	233	756	1,381	520	519	823
plus: Statistical adjustment	0	0	0	0	0	0	0	0
Total net farm proprietors' income	3,558	6,908	7,467	8,919	13,134	5,772	5,872	8,646
plus: Farm wages and perquisites	767	834	833	737	863	1,000	1,156	1,170
plus: Farm supplements to wages and salaries	310	321	378	431	427	356	368	378
Total farm labor and proprietors' income	4,635	8,063	8,678	10,087	14,424	7,128	7,396	10,194

Farm Income and Expenses**Pendleton County**

	2005	2006	2007	2008	2009	2010	2011	2012
Cash receipts from marketings (\$000)	75,835	72,422	80,827	79,485	74,356	79,894	82,108	93,012
Cash receipts: Livestock and products	74,405	71,003	79,201	77,703	72,240	78,234	79,883	90,062
Cash receipts: Crops	1,430	1,419	1,626	1,782	2,116	1,660	2,225	2,950
Other income (\$000)	2,793	3,046	3,234	3,813	3,184	2,744	2,441	3,171
Government payments	471	475	472	802	693	429	484	523
Imputed and miscellaneous income received 2/	2,322	2,571	2,762	3,011	2,491	2,315	1,957	2,648
Production expenses	68,301	67,933	78,607	80,723	72,739	76,045	80,016	102,355
Feed purchased	24,242	24,448	30,441	36,605	31,208	35,247	37,583	54,175
Livestock purchased	13,257	13,028	13,478	13,005	11,883	10,808	11,282	14,471
Seed purchased	195	181	234	276	278	285	310	437
Fertilizer and lime (incl. ag. chemicals 1978-fwd.)	706	672	738	859	792	876	1,025	1,037
Petroleum products purchased	2,671	2,597	3,188	3,638	2,865	2,943	3,363	3,120
Hired farm labor expenses 3/	1,693	1,649	1,924	1,578	1,566	1,405	1,298	2,024
All other production expenses 4/	25,537	25,358	28,604	24,762	24,147	24,481	25,155	27,091
Value of inventory change	-466	1,248	-52	-23	-1,709	-622	1,003	1,056
Value of inventory change: livestock	-38	711	-309	-433	-1,721	11	504	1,349
Value of inventory change: crops	14	-69	-141	300	18	-655	651	-517
Value of inventory change: materials and supplies	-442	606	398	110	-6	22	-152	224
Derivation of farm labor and proprietors' income (\$000)								
Total cash receipts and other income	78,628	75,468	84,061	83,298	77,540	82,638	84,549	96,183
less: Production expenses	68,301	67,933	78,607	80,723	72,739	76,045	80,016	102,355
Realized net income	10,327	7,535	5,454	2,575	4,801	6,593	4,533	-6,172
plus: Value of inventory change	-466	1,248	-52	-23	-1,709	-622	1,003	1,056
Total net income including corporate farms	9,861	8,783	5,402	2,552	3,092	5,971	5,536	-5,116
less: Net income of corporate farms	631	-459	-324	-435	-393	-402	-78	-1,122
plus: Statistical adjustment	0	0	0	0	0	0	0	0
Total net farm proprietors' income	9,230	9,242	5,726	2,987	3,485	6,373	5,614	-3,994
plus: Farm wages and perquisites	980	1,134	1,354	1,145	1,029	908	733	1,076
plus: Farm supplements to wages and salaries	340	334	359	278	239	200	156	240
Total farm labor and proprietors' income	10,550	10,710	7,439	4,410	4,753	7,481	6,503	-2,678

Farm Income and Expenses**Pendleton County**

	2013	2014	2015	2016	2017
Cash receipts from marketings (\$000)	105,392	114,041	103,840	98,901	97,160
Cash receipts: Livestock and products	102,021	110,760	99,884	95,851	94,106
Cash receipts: Crops	3,371	3,281	3,956	3,050	3,054
 Other income (\$000)	 2,770	 2,751	 2,626	 2,915	 2,783
Government payments	510	605	572	907	732
Imputed and miscellaneous income received 2/	2,260	2,146	2,054	2,008	2,051
 Production expenses	 103,663	 111,472	 110,225	 103,477	 105,436
Feed purchased	58,765	60,892	60,418	55,000	53,351
Livestock purchased	11,660	14,154	14,241	13,036	12,579
Seed purchased	454	489	460	513	506
Fertilizer and lime (incl. ag. chemicals 1978-fwd.)	1,075	1,131	954	932	889
Petroleum products purchased	3,440	3,486	2,618	2,203	2,510
Hired farm labor expenses 3/	2,175	2,249	2,022	2,091	2,023
All other production expenses 4/	26,094	29,071	29,512	29,702	33,578
 Value of inventory change	 -714	 -1,085	 1,341	 -206	 -1,099
Value of inventory change: livestock	-1,210	-1,061	1,626	851	-596
Value of inventory change: crops	559	-327	-329	-156	-214
Value of inventory change: materials and supplies	-63	303	44	-901	-289
 Derivation of farm labor and proprietors' income (\$000)					
Total cash receipts and other income	108,162	116,792	106,466	101,816	99,943
less: Production expenses	103,663	111,472	110,225	103,477	105,436
Realized net income	4,499	5,320	-3,759	-1,661	-5,493
plus: Value of inventory change	-714	-1,085	1,341	-206	-1,099
Total net income including corporate farms	3,785	4,235	-2,418	-1,867	-6,592
less: Net income of corporate farms	105	119	-636	-592	-1,592
plus: Statistical adjustment	0	0	0	0	0
Total net farm proprietors' income	3,680	4,116	-1,782	-1,275	-5,000
plus: Farm wages and perquisites	1,104	1,165	951	1,090	990
plus: Farm supplements to wages and salaries	229	253	249	255	318
Total farm labor and proprietors' income	5,013	5,534	-582	70	-3,692

CAINC45 Footnotes

1/ Consists of the value of home consumption and other farm related income components, such as machine hire and custom work income and income from forest products (1978 to present).

2/ Consists of hired workers' cash pay and perquisites, employers' contributions for social security and Medicare, and payments for contract labor, machine hire, and custom work.

3/ Consists of repair and operation of machinery; depreciation, interest, rent and taxes; and other miscellaneous expenses including agricultural chemicals (1969-77).

Note-- All dollar estimates are in thousands of current dollars (not adjusted for inflation). Statistics presented in thousands of dollars do not

(NA) Not available.

(NA) Not available.

Last updated: November 15, 2018-- new statistics for 2017; revised statistics for 2001-2016.