

# 2018 West Virginia County Data Profile

## Hardy County

### **Bureau of Business and Economic Research**

College of Business and Economics, West Virginia University

Post Office Box 6025, Morgantown, WV 26506

304.293.7831; bebureau@mail.wvu.edu

<https://business.wvu.edu/centers/bureau-of-business-and-economic-research>

This publication compiles three sets of data. The first set comes from the U.S. Census Bureau's American Community Survey, which includes data on selected Social, Economic, Housing, and Demographic characteristics. The second set is the labor force statistics from the U.S. Bureau of Labor Statistics, which includes data on Total Labor Force, Total Employment, Unemployment, and Unemployment Rate. The third set comes from the U.S. Bureau of Economic Analysis, which includes data on: Personal Income; Total Full-Time and Part-Time Employment; Compensation by Industry; Regional Income and Expenses; Transfer Payments; and Farm Income and Expenses.

Data containing industry break-down are presented in two sets. The first is presented in terms of the U.S. Standard Industrial Classification system (SIC) and the second is in terms of the North American Industry Classification System (NAICS). The SIC data cover the years from 1969 to 2000, while the NAICS data cover the years from 2001 to 2017.

# Hardy County

## Table of Contents

<b>BEARFACTS</b>	-----	-----	-----	-----	-----	-----	<b>1</b>
<b>DP02: Selected Social Characteristics (2017)</b>	-----	-----	-----	-----	-----	-----	<b>3</b>
<b>DP03: Selected Economic Characteristics (2017)</b>	-----	-----	-----	-----	-----	-----	<b>5</b>
<b>DP04: Selected Housing Characteristics (2017)</b>	-----	-----	-----	-----	-----	-----	<b>7</b>
<b>DP05: Demographic and Housing Estimates (2017)</b>	-----	-----	-----	-----	-----	-----	<b>9</b>
<b>Labor Force Statistics (1992-2017)</b>	-----	-----	-----	-----	-----	-----	<b>10</b>
<b>Personal Income by Major Source and Earning by Industry</b>							
Table CAINC5S - 1969-2000 (SIC)	-----	-----	-----	-----	-----	-----	<b>11</b>
Table CAINC5N - 2001-2017 (NAICS)	-----	-----	-----	-----	-----	-----	<b>32</b>
<b>Total Full-Time and Part-Time Employment by Industry</b>							
Table CAEMP25S - 1969-2000 (SIC)	-----	-----	-----	-----	-----	-----	<b>45</b>
Table CAEMP25N - 2001-2017 (NAICS)	-----	-----	-----	-----	-----	-----	<b>50</b>
<b>Compensation by Industry</b>							
Table CAINC6N - 2001-2017 (NAICS)	-----	-----	-----	-----	-----	-----	<b>54</b>
<b>Regional Income and Expenses</b>							
Table CAINC30 - 1969-2017	-----	-----	-----	-----	-----	-----	<b>67</b>
<b>Transfer Payments</b>							
Table CAINC35 - 1969-2017	-----	-----	-----	-----	-----	-----	<b>75</b>
<b>Farm Income and Expenses</b>							
Table CA45 - 1969-2017	-----	-----	-----	-----	-----	-----	<b>83</b>

# Hardy , West Virginia

Personal income last published on November 15, 2018.

Hardy is one of 55 counties in West Virginia. It is not part of a metropolitan area. Its 2017 population of 13,717 ranked 40th in the state.

## Per Capita Personal Income

In 2017, Hardy had a per capita personal income (PCPI) of \$32,148. This PCPI ranked 35th in the state and was 84 percent of the state average, \$38,479, and 62 percent of the national average, \$51,640. The 2017 PCPI reflected an increase of 1.7 percent from 2016. The 2016-2017 state change was 4.1 percent and the national change was 3.6 percent. In 2007, the PCPI of Hardy was \$22,599 and ranked 46th in the state. The 2007-2017 compound annual growth rate of PCPI was 3.6 percent. The compound annual growth rate for the state was 2.7 percent and for the nation was 2.6 percent.

Per Capita Personal Income, 2017

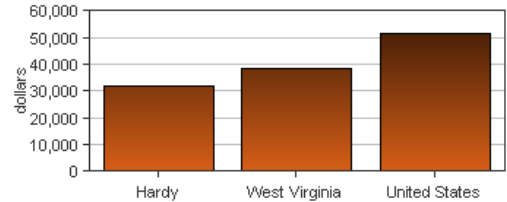

Per Capita Income as a Percent of the United States

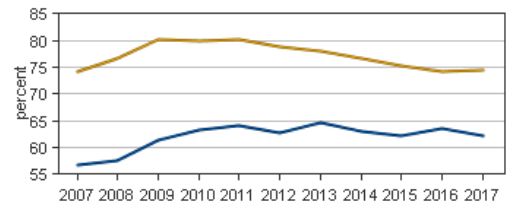

● Hardy  
● West Virginia

## Personal Income

In 2017, Hardy had a personal income of \$440,974.0\*. This personal income ranked 39th in the state and accounted for 0.6 percent of the state total. In 2007, the personal income of Hardy was \$312,018.0\* and ranked 40th in the state.

\*Personal income estimates are in thousands of dollars, not adjusted for inflation.

	2016-2017 percent change	2007-2017 CAGR
Hardy	1.5 %	3.5 %
West Virginia	3.4 %	2.6 %
U.S.	4.4 %	3.4 %

CAGR: compound annual growth rate

## Components of Personal Income

Personal income includes net earnings by place of residence; dividends, interest, and rent; and personal current transfer receipts received by the residents of Hardy.

	2016-2017 percent change			2007-2017 CAGR		
	Hardy	West Virginia	U.S.	Hardy	West Virginia	U.S.
Net earnings	1.0 %	3.6 %	4.7 %	2.4 %	1.8 %	3.0 %
Dividends, interest, and rent	3.9 %	3.9 %	4.7 %	4.6 %	2.6 %	3.6 %
Personal current transfer receipts	1.3 %	2.8 %	2.9 %	5.5 %	4.2 %	5.2 %

*CAGR: compound annual growth rate*

### Percent Contribution to Personal Income

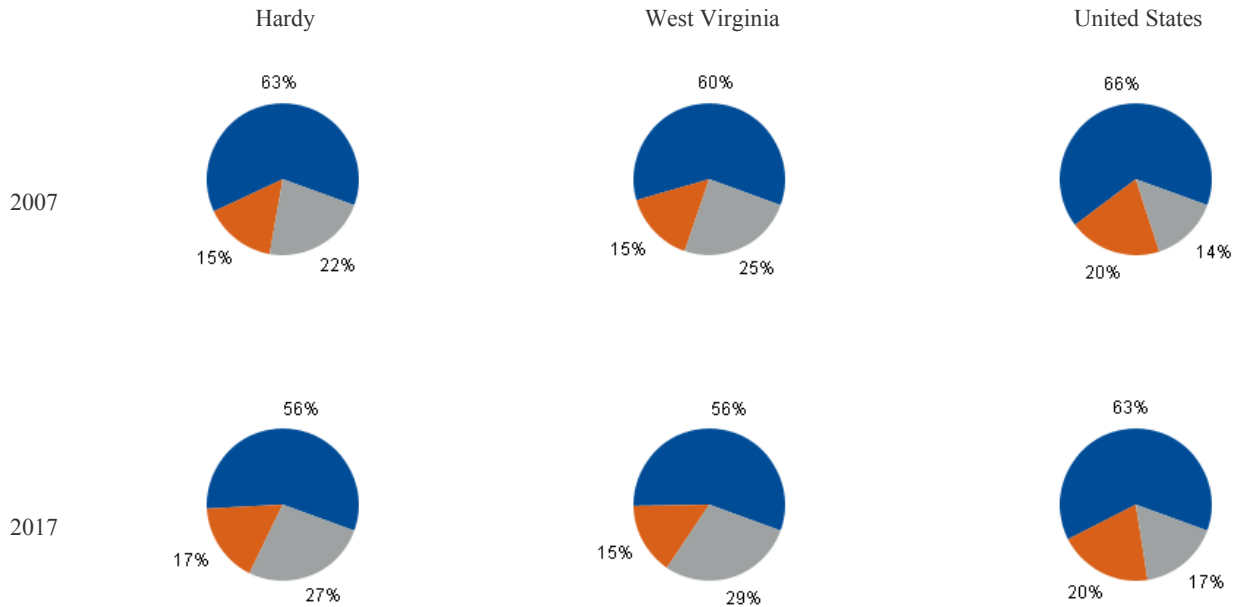

- Net earnings by place of residence
- Dividends, interest, and rent
- Personal current transfer receipts

**DP02: SELECTED SOCIAL CHARACTERISTICS**  
2017 American Community Survey, 5-Year Estimates

**Hardy County**

Subject	Estimate	Percent
<b>HOUSEHOLDS BY TYPE</b>		
Total households	5,561	100.0%
Family households (families)	4,070	73.2%
With own children of the HH-er < 18 yrs	1,318	23.7%
Married-couple family	3,152	56.7%
With own children of the HH-er < 18 yrs	792	14.2%
Male householder, no wife present	380	6.8%
With own children of the HH-er < 18 yrs	216	3.9%
Female householder, no husband present	538	9.7%
With own children of the HH-er < 18 yrs	310	5.6%
Nonfamily households	1,491	26.8%
Householder living alone	1,281	23.0%
65 years and over	566	10.2%
Households w/ 1 or more people < 18 yrs	1,493	26.8%
Households w/ 1 or more people 65+	1,931	34.7%
Average household size	2.47	(X)
Average family size	2.77	(X)
<b>RELATIONSHIP</b>		
Population in households	13,730	100.0%
Householder	5,561	40.5%
Spouse	3,163	23.0%
Child	3,546	25.8%
Other relatives	506	3.7%
Nonrelatives	954	6.9%
Unmarried partner	426	3.1%
<b>MARITAL STATUS</b>		
Males 15 years and over	5,685	100.0%
Never married	1,445	25.4%
Now married, except separated	3,307	58.2%
Separated	106	1.9%
Widowed	105	1.8%
Divorced	722	12.7%
Females 15 years and over	5,908	100.0%
Never married	1,180	20.0%
Now married, except separated	3,487	59.0%
Separated	31	0.5%
Widowed	571	9.7%
Divorced	639	10.8%
<b>FERTILITY</b>		
Number of women 15 to 50 years old	158	100.0%
Unmarried (widowed,divorced,never mar.)	45	28.5%
Per 1,000 unmarried women	30	(X)
Per 1,000 women 15 to 50 years old	52	(X)
Per 1,000 women 15 to 19 years old	124	(X)
Per 1,000 women 20 to 34 years old	94	(X)
Per 1,000 women 35 to 50 years old	0	(X)

Subject	Estimate	Percent
<b>GRANDPARENTS</b>		
Number of grandparents living with own grandchildren under 18 years	208	100%
Grandparents responsible for grandchild.	92	44.2%
Years responsible for grandchildren	0	0
Less than 1 year	17	8.2%
1 or 2 years	16	7.7%
3 or 4 years	21	10.1%
5 or more years	38	18.3%
Number of grandparents responsible for own grandchildren under 18 years	92	100.0%
Who are female	62	67.4%
Who are married	45	48.9%
<b>SCHOOL ENROLLMENT</b>		
Population 3 yrs & over enrolled in school	2,635	100.0%
Nursery school, preschool	74	2.8%
Kindergarten	207	7.9%
Elementary school (grades 1-8)	1,218	46.2%
High school (grades 9-12)	768	29.1%
College or graduate school	368	14.0%
<b>EDUCATIONAL ATTAINMENT</b>		
Population 25 years and over	10,109	100.0%
Less than 9th grade	775	7.7%
9th to 12th grade, no diploma	1,190	11.8%
High school graduate (incl. equivalency)	4,762	47.1%
Some college, no degree	1,334	13.2%
Associate's degree	589	5.8%
Bachelor's degree	934	9.2%
Graduate or professional degree	525	5.2%
Percent high school graduate or higher	(X)	80.6%
Percent bachelor's degree or higher	(X)	14.4%
<b>VETERAN STATUS</b>		
Civilian population 18 years and over	11,035	100.0%
Civilian veterans	1,244	11.3%
<b>DISABILITY STATUS OF THE CIVILIAN NON-INSTITUTIONALIZED POP.</b>		
Total Civilian Noninstitutionalized Pop.	13,754	100.0%
With a disability	2,105	15.3%
Under 18 years	2,777	100.0%
With a disability	109	3.9%
18 to 64 years	8,264	100.0%
With a disability	974	11.8%
65 years and over	2,713	100.0%
With a disability	1,022	37.7%

**DP02: SELECTED SOCIAL CHARACTERISTICS (continued)**

2017 American Community Survey, 5-Year Estimates

**Hardy County**

Subject	Estimate	Percent
<b>RESIDENCE 1 YEAR AGO</b>		
Population 1 year and over	13,606	100.0%
Same house	12,360	90.8%
Different house in the U.S.	1,185	8.7%
Same county	547	4.0%
Different county	638	4.7%
Same state	283	2.1%
Different state	355	2.6%
Abroad	61	0.4%
<b>PLACE OF BIRTH</b>		
Total population	13,812	100.0%
Native	13,229	95.8%
Born in United States	13,071	94.6%
State of residence	5,807	42.0%
Different state	7,264	52.6%
Born in Puerto Rico, U.S. Islands., abroad	158	1.1%
Foreign born	583	4.2%
<b>U.S. CITIZENSHIP STATUS</b>		
Foreign-born population	583	100.0%
Naturalized U.S. citizen	374	64.2%
Not a U.S. citizen	209	35.8%
<b>YEAR OF ENTRY</b>		
Population born outside the United States	741	741
Native	158	100.0%
Entered 2010 or later	54	34.2%
Entered before 2010	104	65.8%
Foreign born	583	100.0%
Entered 2010 or later	249	42.7%
Entered before 2010	334	57.3%
<b>WORLD REGION OF BIRTH OF FOREIGN BORN</b>		
Foreign-born population, excluding population born at sea	583	100.0%
Europe	43	7.4%
Asia	316	54.2%
Africa	31	5.3%
Oceania	0	0.0%
Latin America	193	33.1%
Northern America	0	0.0%
<b>LANGUAGE SPOKEN AT HOME</b>		
Population 5 years and over	13,131	100.0%
English only	12,163	92.6%
Language other than English	968	7.4%
Speak English less than "very well"	605	4.6%
Spanish	478	3.6%
Speak English less than "very well"	243	1.9%

Subject	Estimate	Percent
Other Indo-European languages	146	1.1%
Speak English less than "very well"	103	0.8%
Asian and Pacific Islander languages	257	2.0%
Speak English less than "very well"	172	1.3%
Other languages	87	0.7%
Speak English less than "very well"	87	0.7%
<b>ANCESTRY</b>		
Total population	13,812	100.0%
American	1,898	13.7%
Arab	0	0.0%
Czech	17	0.1%
Danish	0	0.0%
Dutch	268	1.9%
English	1,332	9.6%
French (except Basque)	201	1.5%
French Canadian	0	0.0%
German	4,734	34.3%
Greek	3	0.0%
Hungarian	26	0.2%
Irish	1,032	7.5%
Italian	162	1.2%
Lithuanian	0	0.0%
Norwegian	4	0.0%
Polish	67	0.5%
Portuguese	2	0.0%
Russian	11	0.1%
Scotch-Irish	68	0.5%
Scottish	42	0.3%
Slovak	0	0.0%
Subsaharan African	115	0.8%
Swedish	33	0.2%
Swiss	83	0.6%
Ukrainian	5	0.0%
Welsh	37	0.3%
West Indian (excl. Hispanic origin groups)	0	0.0%
<b>COMPUTERS AND INTERNET USE</b>		
Total households	5,561	100.0%
With a computer	4,314	77.6%
With a broadband Internet subscription	3,852	69.3%

**DP03: SELECTED ECONOMIC CHARACTERISTICS**

2017 American Community Survey, 5-Year Estimates

**Hardy County**

Subject	Estimate	Percent
<b>EMPLOYMENT STATUS</b>		
Population 16 years and over	11,328	100.0%
In labor force	6,809	60.1%
Civilian labor force	6,809	60.1%
Employed	6,463	57.1%
Unemployed	346	3.1%
Armed Forces	0	0.0%
Not in labor force	4,519	39.9%
Civilian labor force	6,809	100.0%
Unemployment Rate	(X)	5.1%
Females 16 years and over	5,813	100.0%
In labor force	3,293	56.6%
Civilian labor force	3,293	56.6%
Employed	3,125	53.8%
Own children of the HH-er under 6 years	711	100.0%
All parents in family in labor force	450	63.3%
Own children of the HH-er 6 to 17 years	1,796	100.0%
All parents in family in labor force	1,268	70.6%
<b>COMMUTING TO WORK</b>		
Workers 16 years and over	6,410	100.0%
Car, truck, or van -- drove alone	5,087	79.4%
Car, truck, or van -- carpooled	799	12.5%
Public transportation (excl. taxicab)	23	0.4%
Walked	328	5.1%
Other means	10	0.2%
Worked at home	163	2.5%
Mean travel time to work (minutes)	24.9	(X)
<b>OCCUPATION</b>		
Civilian employed pop. 16 years & over	6,463	100.0%
Mngmt, business, science, & arts occup.	1,343	20.8%
Service occupations	1,515	23.4%
Sales and office occupations	1,147	17.7%
Nat. resources, construction, maintenance	683	10.6%
Prod., transp., & material moving occ.	1,775	27.5%
<b>INDUSTRY</b>		
Civilian employed pop. 16 years & over	6,463	100.0%
Ag., forestry, fishing & hunting, & mining	355	5.5%
Construction	355	5.5%
Manufacturing	1,465	22.7%
Wholesale trade	149	2.3%
Retail trade	735	11.4%
Transp. and warehousing, and utilities	353	5.5%
Information	59	0.9%
Fin. & ins. & real estate & rental-leasing	160	2.5%
Profess., scientific, mngmt, admin., & waste management services	238	3.7%
Educ. Serv. & health care & soc. assistance	1,357	21.0%
Arts, entert., rec., accom., & food services	666	10.3%
Other services, except public admin.	244	3.8%
Public administration	327	5.1%

Subject	Estimate	Percent
<b>CLASS OF WORKER</b>		
Civilian employed pop. 16 years & over	6,463	100.0%
Private wage and salary workers	4,898	75.8%
Government workers	1,045	16.2%
Self-emp. in own not incorp. workers	502	7.8%
Unpaid family workers	18	0.3%
<b>INCOME AND BENEFITS (IN 2017 INFLATION-ADJUSTED DOLLARS)</b>		
Total households	5,561	100.0%
Less than \$10,000	252	4.5%
\$10,000 to \$14,999	362	6.5%
\$15,000 to \$24,999	896	16.1%
\$25,000 to \$34,999	743	13.4%
\$35,000 to \$49,999	1,018	18.3%
\$50,000 to \$74,999	943	17.0%
\$75,000 to \$99,999	696	12.5%
\$100,000 to \$149,999	485	8.7%
\$150,000 to \$199,999	92	1.7%
\$200,000 or more	74	1.3%
Median household income (dollars)	42,573	(X)
Mean household income (dollars)	56,990	(X)
With earnings	4,127	74.2%
Mean earnings (dollars)	53,181	(X)
With Social Security	2,330	41.9%
Mean Social Security income (dollars)	16,246	(X)
With retirement income	1,033	18.6%
Mean retirement income (dollars)	22,836	(X)
With Supplemental Security Income	280	5.0%
Mean Supplemental Security Income (\$)	8,413	(X)
With cash public assistance income	355	6.4%
Mean cash public assistance income (\$)	3,190	(X)
With Food Stamp/SNAP in the past 12 mo.	746	13.4%
Families	4,070	100.0%
Less than \$10,000	41	1.0%
\$10,000 to \$14,999	142	3.5%
\$15,000 to \$24,999	675	16.6%
\$25,000 to \$34,999	499	12.3%
\$35,000 to \$49,999	797	19.6%
\$50,000 to \$74,999	728	17.9%
\$75,000 to \$99,999	628	15.4%
\$100,000 to \$149,999	439	10.8%
\$150,000 to \$199,999	92	2.3%
\$200,000 or more	29	0.7%
Median family income (dollars)	46,580	(X)
Mean family income (dollars)	60,364	(X)
Per capita income (dollars)	23,446	(X)
Nonfamily households	1,491	1,491
Median nonfamily income (dollars)	21,913	(X)
Mean nonfamily income (dollars)	39,998	(X)
Median earnings for workers (dollars)	25,094	(X)
Median earnings for male full-time (\$)	32,492	(X)
Median earnings for female full-time (\$)	29,356	(X)

Source: 2017 American Community Survey, 5 Year Estimates

U.S. Census Bureau

**DP03: SELECTED ECONOMIC CHARACTERISTICS (continued)**

2017 American Community Survey, 5-Year Estimates

**Hardy County**

Subject	Estimate	Percent
<b>HEALTH INSURANCE COVERAGE</b>		
Civilian noninstitutionalized population	13,754	100.0%
With health insurance coverage	12,545	91.2%
With private health insurance	8,895	64.7%
With public coverage	5,880	42.8%
No health insurance coverage	1,209	8.8%
Civilian noninstitutionalized pop. < 18 yrs	2,906	100.0%
No health insurance coverage	56	1.9%
Civilian noninst. population 18-64 years	8,135	100.0%
In labor force:	6,087	6,087
Employed:	5,832	5,832
With health insurance coverage	5,075	87.0%
With private health insurance	4,573	78.4%
With public coverage	636	10.9%
No health insurance coverage	757	13.0%
Unemployed:	255	255
With health insurance coverage	150	58.8%
With private health insurance	90	35.3%
With public coverage	77	30.2%
No health insurance coverage	105	41.2%
Not in labor force:	2,048	2,048
With health insurance coverage	1,757	85.8%
With private health insurance	917	44.8%
With public coverage	1,127	55.0%
No health insurance coverage	291	14.2%

Subject	Estimate	Percent
<b>PERCENTAGE OF FAMILIES AND PEOPLE WHOSE INCOME IN THE PAST 12 MONTHS IS BELOW THE POVERTY LEVEL</b>		
All families	(X)	9.9%
With related children of the HH-er < 18 yrs	(X)	21.3%
With related children of the HH-er < 5 yrs	(X)	7.2%
Married couple families	(X)	4.7%
With related children of the HH-er < 18 yrs	(X)	8.7%
With related children of the HH-er < 5 yrs	(X)	5.7%
Families w/ female householder, no husband	(X)	37.5%
With related children of the HH-er < 18 yrs	(X)	49.7%
With related children of the HH-er < 5 yrs	(X)	18.1%
	0	0
All people	(X)	14.8%
Under 18 years	(X)	27.9%
Related children of the HH-er under 18 yrs	(X)	26.9%
Related children of the HH-er < 5 yrs	(X)	14.4%
Related children of the HH-er 5-17 yrs	(X)	31.0%
18 years and over	(X)	11.6%
18 to 64 years	(X)	11.7%
65 years and over	(X)	11.5%
People in families	(X)	12.0%
Unrelated individuals 15 years and over	(X)	28.2%



**DP04: SELECTED HOUSING CHARACTERISTICS**

2017 American Community Survey, 5-Year Estimates

**Hardy County**

Subject	Estimate	Percent
<b>HOUSING OCCUPANCY</b>		
Total housing units	8,217	100.0%
Occupied housing units	5,561	67.7%
Vacant housing units	2,656	32.3%
Homeowner vacancy rate	4.8	(X)
Rental vacancy rate	12.8	(X)
<b>UNITS IN STRUCTURE</b>		
Total housing units	8,217	100.0%
1-unit, detached	6,084	74.0%
1-unit, attached	42	0.5%
2 units	48	0.6%
3 or 4 units	85	1.0%
5 to 9 units	296	3.6%
10 to 19 units	71	0.9%
20 or more units	11	0.1%
Mobile home	1,571	19.1%
Boat, RV, van, etc.	9	0.1%
<b>YEAR STRUCTURE BUILT</b>		
Total housing units	8,217	100.0%
Built 2014 or later	34	0.4%
Built 2010 to 2013	118	1.4%
Built 2000 to 2009	1,262	15.4%
Built 1990 to 1999	1,366	16.6%
Built 1980 to 1989	1,557	18.9%
Built 1970 to 1979	1,419	17.3%
Built 1960 to 1969	770	9.4%
Built 1950 to 1959	385	4.7%
Built 1940 to 1949	245	3.0%
Built 1939 or earlier	1,061	12.9%
<b>ROOMS</b>		
Total housing units	8,217	100.0%
1 room	121	1.5%
2 rooms	312	3.8%
3 rooms	676	8.2%
4 rooms	1,103	13.4%
5 rooms	1,995	24.3%
6 rooms	1,762	21.4%
7 rooms	873	10.6%
8 rooms	655	8.0%
9 rooms or more	720	8.8%
Median rooms	5.5	(X)
<b>BEDROOMS</b>		
Total housing units	8,217	100.0%
No bedroom	121	1.5%
1 bedroom	752	9.2%
2 bedrooms	2,056	25.0%
3 bedrooms	4,335	52.8%
4 bedrooms	726	8.8%
5 or more bedrooms	227	2.8%

Subject	Estimate	Percent
<b>HOUSING TENURE</b>		
Occupied housing units	5,561	100.0%
Owner-occupied	4,051	72.8%
Renter-occupied	1,510	27.2%
Average household size of owner-occupied unit	2.38	(X)
Average household size of renter-occupied unit	2.72	(X)
<b>YEAR HOUSEHOLDER MOVED INTO UNIT</b>		
Occupied housing units	5,561	100.0%
Moved in 2015 or later	265	4.8%
Moved in 2010 to 2014	1,434	25.8%
Moved in 2000 to 2009	1,600	28.8%
Moved in 1990 to 1999	876	15.8%
Moved in 1980 to 1989	619	11.1%
Moved in 1979 and earlier	767	13.8%
<b>VEHICLES AVAILABLE</b>		
Occupied housing units	5,561	100.0%
No vehicles available	404	7.3%
1 vehicle available	1,657	29.8%
2 vehicles available	2,170	39.0%
3 or more vehicles available	1,330	23.9%
<b>HOUSE HEATING FUEL</b>		
Occupied housing units	5,561	100.0%
Utility gas	276	5.0%
Bottled, tank, or LP gas	783	14.1%
Electricity	2,971	53.4%
Fuel oil, kerosene, etc.	460	8.3%
Coal or coke	0	0.0%
Wood	1,041	18.7%
Solar energy	0	0.0%
Other fuel	24	0.4%
No fuel used	6	0.1%
<b>SELECTED CHARACTERISTICS</b>		
Occupied housing units	5,561	100.0%
Lacking complete plumbing facilities	44	0.8%
Lacking complete kitchen facilities	41	0.7%
No telephone service available	164	2.9%
<b>OCCUPANTS PER ROOM</b>		
Occupied housing units	5,561	100.0%
1.00 or less	5,460	98.2%
1.01 to 1.50	18	0.3%
1.51 or more	83	1.5%

**DP04: SELECTED HOUSING CHARACTERISTICS (continued)**

2017 American Community Survey, 5-Year Estimates

**Hardy County**

Subject	Estimate	Percent
<b>VALUE</b>		
Owner-occupied units	4,051	100.0%
Less than \$50,000	411	10.1%
\$50,000 to \$99,999	1,143	28.2%
\$100,000 to \$149,999	930	23.0%
\$150,000 to \$199,999	620	15.3%
\$200,000 to \$299,999	575	14.2%
\$300,000 to \$499,999	247	6.1%
\$500,000 to \$999,999	114	2.8%
\$1,000,000 or more	11	0.3%
Median (dollars)	121,900	(X)
<b>MORTGAGE STATUS</b>		
Owner-occupied units	4,051	100.0%
Housing units with a mortgage	2,157	53.2%
Housing units without a mortgage	1,894	46.8%
<b>SELECTED MONTHLY OWNER COSTS (SMOC)</b>		
Housing units with a mortgage	2,157	100.0%
Less than \$500	117	5.4%
\$500 to \$999	1,235	57.3%
\$1,000 to \$1,499	601	27.9%
\$1,500 to \$1,999	84	3.9%
\$2,000 to \$2,499	85	3.9%
\$2,500 to \$2,999	25	1.2%
\$3,000 or more	10	0.5%
Median (dollars)	927	(X)
Housing units without a mortgage		
Less than \$250	833	44.0%
\$250 to \$399	676	35.7%
\$400 to \$599	286	15.1%
\$600 to \$799	40	2.1%
\$800 to \$999	56	3.0%
\$1,000 or more	3	0.2%
Median (dollars)	271	(X)
<b>SELECTED MONTHLY OWNER COSTS AS A PERCENTAGE OF HOUSEHOLD INCOME (SMOCAPI)</b>		
Housing unit with a mortgage (excluding units SMOCAP cannot be computed)	2,157	100.0%
Less than 20.0 percent	1,002	46.5%
20.0 to 24.9 percent	317	14.7%
25.0 to 29.9 percent	235	10.9%
30.0 to 34.9 percent	187	8.7%
35.0 percent or more	416	19.3%
Not computed	0	(X)

Subject	Estimate	Percent
Housing unit without a mortgage (excl. units SMOCAP cannot be computed)	1,872	100.0%
Less than 10.0 percent	951	50.8%
10.0 to 14.9 percent	347	18.5%
15.0 to 19.9 percent	242	12.9%
20.0 to 24.9 percent	70	3.7%
25.0 to 29.9 percent	91	4.9%
30.0 to 34.9 percent	73	3.9%
35.0 percent or more	98	5.2%
Not computed	22	(X)
<b>GROSS RENT</b>		
Occupied units paying rent	1,368	100.0%
Less than \$500	387	28.3%
\$500 to \$999	884	64.6%
\$1,000 to \$1,499	67	4.9%
\$1,500 to \$1,999	30	2.2%
\$2,000 to \$2,499	0	0.0%
\$2,500 to \$2,999	0	0.0%
\$3,000 or more	0	0.0%
Median (dollars)	668	(X)
No rent paid	142	(X)
<b>GROSS RENT AS A PERCENTAGE OF HOUSEHOLD INCOME (GRAPI)</b>		
Occupied units paying rent (excluding units where GRAPI can't be computed)	1,333	100.0%
Less than 15.0 percent	318	23.9%
15.0 to 19.9 percent	269	20.2%
20.0 to 24.9 percent	123	9.2%
25.0 to 29.9 percent	184	13.8%
30.0 to 34.9 percent	105	7.9%
35.0 percent or more	334	25.1%
Not computed	177	(X)

**DP05: ACS DEMOGRAPHIC AND HOUSING ESTIMATES**

2017 American Community Survey, 5-Year Estimates

**Hardy County**

Subject	Estimate	Percent
<b>SEX AND AGE</b>		
Total population	13,812	100.0%
Male	6,846	49.6%
Female	6,966	50.4%
Under 5 years	681	4.9%
5 to 9 years	800	5.8%
10 to 14 years	738	5.3%
15 to 19 years	811	5.9%
20 to 24 years	673	4.9%
25 to 34 years	1,555	11.3%
35 to 44 years	1,670	12.1%
45 to 54 years	2,094	15.2%
55 to 59 years	1,098	7.9%
60 to 64 years	929	6.7%
65 to 74 years	1,667	12.1%
75 to 84 years	767	5.6%
85 years and over	329	2.4%
Median age (years)	44.9	(X)
Under 18 years	2,777	20.1%
16 years and over	11,328	82.0%
18 years and over	11,035	79.9%
21 years and over	10,700	77.5%
62 years and over	3,383	24.5%
65 years and over	2,763	20.0%
18 years and over	11,035	100.0%
Male	5,393	48.9%
Female	5,642	51.1%
65 years and over	2,763	100.0%
Male	1,309	47.4%
Female	1,454	52.6%
<b>RACE</b>		
Total population	13,812	100.0%
One race	13,765	99.7%
Two or more races	47	0.3%
One race	13,765	99.7%
White	13,002	94.1%
Black or African American	457	3.3%
American Indian and Alaska Native	17	0.1%
Cherokee tribal grouping	17	0.1%
Chippewa tribal grouping	0	0.0%
Navajo tribal grouping	0	0.0%
Sioux tribal grouping	0	0.0%
Asian	260	1.9%
Asian Indian	0	0.0%
Chinese	162	1.2%

Subject	Estimate	Percent
Filipino	88	0.6%
Japanese	0	0.0%
Korean	0	0.0%
Vietnamese	0	0.0%
Other Asian	10	0.1%
Native Hawaiian & Other Pacific Islander	0	0.0%
Native Hawaiian	0	0.0%
Guamanian or Chamorro	0	0.0%
Samoan	0	0.0%
Other Pacific Islander	0	0.0%
Some other race	29	0.2%
Two or more races	47	0.3%
White & Black or African American	19	0.1%
White & Amer. Indian & Alaska Native	6	0.0%
White and Asian	0	0.0%
Black or African American and American Indian & Alaska Native	0	0.0%
<b>Race alone or in combination with one or more other races</b>		
Total population	13,812	100.0%
White	13,049	94.5%
Black or African American	476	3.4%
American Indian and Alaska Native	23	0.2%
Asian	260	1.9%
Nat. Hawaiian & Other Pacific Islander	0	0.0%
Some other race	51	0.4%
<b>HISPANIC OR LATINO &amp; RACE</b>		
Total population	13,812	100.0%
Hispanic or Latino (of any race)	587	4.2%
Mexican	244	1.8%
Puerto Rican	81	0.6%
Cuban	77	0.6%
Other Hispanic or Latino	185	1.3%
Not Hispanic or Latino	13,225	95.8%
White alone	12,540	90.8%
Black or African Amer. alone	457	3.3%
Amer. Indian & Alaska Nat. alone	17	0.1%
Asian alone	183	1.3%
Nat. Hawaiian & Other Pacific Islander alone	0	0.0%
Some other race alone	3	0.0%
Two or more races	25	0.2%
Two races including Some other race	0	0.0%
Two races excluding Some other race, and Three or more races	25	0.2%
Total housing units	8,217	(X)
<b>CITIZEN, VOTING AGE POPULATION</b>		
Citizen, 18 and over population	10,848	100.0%
Male	5,310	48.9%
Female	5,538	51.1%

West Virginia University  
Bureau of Business and Economic Research  
**Labor Force Statistics**

**Hardy County, West Virginia, and the United States**

<b>Hardy County</b>	<b>1992</b>	<b>1993</b>	<b>1994</b>	<b>1995</b>	<b>1996</b>	<b>1997</b>	<b>1998</b>	<b>1999</b>	<b>2000</b>	<b>2001</b>	<b>2002</b>	<b>2003</b>	<b>2004</b>
Civilian Labor Force	5,577	6,497	6,736	6,864	6,843	6,893	6,880	7,293	6,685	6,859	6,974	6,938	6,817
Employment	5,199	6,184	6,425	6,561	6,564	6,620	6,591	7,011	6,429	6,610	6,687	6,627	6,542
Unemployment	378	313	311	303	279	273	289	282	256	249	287	311	275
Unemployment Rate	6.8	4.8	4.6	4.4	4.1	4.0	4.2	3.9	3.8	3.6	4.1	4.5	4.0

<b>Hardy County</b>	<b>2005</b>	<b>2006</b>	<b>2007</b>	<b>2008</b>	<b>2009</b>	<b>2010</b>	<b>2011</b>	<b>2012</b>	<b>2013</b>	<b>2014</b>	<b>2015</b>	<b>2016</b>	<b>2017</b>
Civilian Labor Force	6,982	7,266	7,222	6,873	6,750	5,710	5,693	5,570	5,452	5,348	5,456	5,710	5,828
Employment	6,715	6,980	6,918	6,559	6,147	5,048	5,095	4,979	4,935	4,895	5,048	5,385	5,539
Unemployment	267	286	304	314	603	662	598	591	517	453	408	325	289
Unemployment Rate	3.8	3.9	4.2	4.6	8.9	11.6	10.5	10.6	9.5	8.5	7.5	5.7	5.0

<b>West Virginia</b>	<b>1992</b>	<b>1993</b>	<b>1994</b>	<b>1995</b>	<b>1996</b>	<b>1997</b>	<b>1998</b>	<b>1999</b>	<b>2000</b>	<b>2001</b>	<b>2002</b>	<b>2003</b>	<b>2004</b>
Civilian Labor Force	778,882	779,810	782,507	784,567	795,409	796,507	795,145	804,343	809,063	809,128	799,998	786,552	783,658
Employment	690,770	697,021	713,372	722,870	735,701	741,865	742,528	752,379	764,711	768,661	752,548	738,990	741,890
Unemployment	88,112	82,789	69,135	61,697	59,708	54,642	52,617	51,964	44,352	40,467	47,450	47,562	41,768
Unemployment Rate	11.3	10.6	8.8	7.9	7.5	6.9	6.6	6.5	5.5	5.0	5.9	6.0	5.3

<b>West Virginia</b>	<b>2005</b>	<b>2006</b>	<b>2007</b>	<b>2008</b>	<b>2009</b>	<b>2010</b>	<b>2011</b>	<b>2012</b>	<b>2013</b>	<b>2014</b>	<b>2015</b>	<b>2016</b>	<b>2017</b>
Civilian Labor Force	790,982	806,168	811,160	812,905	814,027	811,125	807,021	807,917	798,530	787,845	780,428	781,600	778,821
Employment	750,561	766,399	773,990	777,560	751,165	740,910	741,972	747,384	744,410	735,511	727,758	733,980	738,309
Unemployment	40,421	39,769	37,170	35,345	62,862	70,215	65,049	60,533	54,120	52,334	52,670	47,620	40,512
Unemployment Rate	5.1	4.9	4.6	4.3	7.7	8.7	8.1	7.5	6.8	6.6	6.7	6.1	5.2

<b>United States</b>	<b>1992</b>	<b>1993</b>	<b>1994</b>	<b>1995</b>	<b>1996</b>	<b>1997</b>	<b>1998</b>	<b>1999</b>	<b>2000</b>	<b>2001</b>	<b>2002</b>	<b>2003</b>	<b>2004</b>
Civilian LF ('000)	128,105	129,200	131,056	132,304	133,943	136,297	137,673	139,368	142,583	143,734	144,863	146,510	147,401
Employment ('000)	118,492	120,259	123,060	124,900	126,708	129,558	131,463	133,488	136,891	136,933	136,485	137,736	139,252
Unemployment ('000)	9,613	8,940	7,996	7,404	7,236	6,739	6,210	5,880	5,692	6,801	8,378	8,774	8,149
Unemployment Rate	7.5	6.9	6.1	5.6	5.4	4.9	4.5	4.2	4.0	4.7	5.8	6.0	5.5

<b>United States</b>	<b>2005</b>	<b>2006</b>	<b>2007</b>	<b>2008</b>	<b>2009</b>	<b>2010</b>	<b>2011</b>	<b>2012</b>	<b>2013</b>	<b>2014</b>	<b>2015</b>	<b>2016</b>	<b>2017</b>
Civilian LF ('000)	149,320	151,428	153,124	154,287	154,142	153,889	153,617	154,975	155,389	155,922	157,130	159,187	160,320
Employment ('000)	141,730	144,427	146,047	145,362	139,877	139,064	139,869	142,469	143,929	146,305	148,834	151,436	153,337
Unemployment ('000)	7,591	7,001	7,078	8,924	14,265	14,825	13,747	12,506	11,460	9,617	8,296	7,751	6,982
Unemployment Rate	5.1	4.6	4.6	5.8	9.3	9.6	8.9	8.1	7.4	6.2	5.3	4.9	4.4

**Personal Income by Major Source and Earnings by Detailed Industry****Hardy County**

	1969	1970	1971	1972	1973	1974	1975
<b>Income by place of residence (\$000)</b>							
Personal income	19,081	21,212	22,895	26,410	32,141	32,494	36,486
Population (persons) 2/	9,028	8,873	8,998	8,839	9,067	9,357	9,650
Per capita personal income (dollars)	2,114	2,391	2,544	2,988	3,545	3,473	3,781
<b>Derivation of personal income (\$000)</b>							
Earnings by place of work	13,716	14,642	14,804	16,886	21,514	20,788	22,835
less: Contributions for government social insurance 3/	806	846	931	1,107	1,511	1,621	1,802
Employee & self-employed contrib. for gov. social insurance	391	417	450	530	704	761	834
Employer contributions for government social insurance	415	429	481	577	807	860	968
plus: Adjustment for residence 4/	1,746	2,193	3,109	3,871	4,043	3,674	3,914
equals: Net earnings by place of residence	14,656	15,989	16,982	19,650	24,046	22,841	24,947
plus: Dividends, interest, and rent 5/	2,035	2,339	2,662	3,175	3,857	4,381	4,960
plus: Personal current transfer receipts	2,390	2,884	3,251	3,585	4,238	5,272	6,579
<b>Earnings by place of work (\$000)</b>							
Components of earnings							
Wages and salaries	7,703	8,223	8,795	9,604	11,614	11,933	13,264
Supplements to wages and salaries	931	1,029	1,170	1,374	1,694	1,817	2,010
Employer contrib. for employee pension & insurance funds 6/	516	600	689	797	887	957	1,042
Employer contributions for government social insurance	415	429	481	577	807	860	968
Proprietors' income 7/	5,082	5,390	4,839	5,908	8,206	7,038	7,561
Farm proprietors' income	2,142	2,156	1,804	2,327	4,039	3,011	3,683
Nonfarm proprietors' income	2,940	3,234	3,035	3,581	4,167	4,027	3,878
<b>Earnings by industry (\$000)</b>							
Farm earnings	2,530	2,578	2,245	2,728	4,597	3,549	4,075
Nonfarm earnings	11,186	12,064	12,559	14,158	16,917	17,239	18,760
Private nonfarm earnings	8,966	9,511	9,861	11,175	13,337	13,125	13,902
Agricultural services, forestry, and fishing	169	197	291	112	115	110	114
Agricultural services	165	193	286	107	109	104	108
Forestry and fishing	4	4	5	5	6	6	6
Forestry	4	4	5	5	6	6	6
Fishing	0	0	0	0	0	0	0

**Personal Income by Major Source and Earnings by Detailed Industry****Hardy County**

	1969	1970	1971	1972	1973	1974	1975
Mining	63	52	55	55	58	64	68
Metal mining	0	0	0	0	0	0	0
Coal mining	(D)	(D)	(D)	(D)	(D)	(D)	(D)
Oil and gas extraction	18	0	0	0	0	0	0
Nonmetallic minerals, except fuels	(D)	(D)	(D)	(D)	(D)	(D)	(D)
Construction	730	799	641	987	1,594	1,441	1,320
General building contractors	55	60	72	98	379	301	221
Heavy construction contractors	349	315	195	315	360	265	197
Special trade contractors	326	424	374	574	855	875	902
Manufacturing	3,516	3,550	3,794	3,994	4,730	4,759	5,769
Durable goods manufacturing	1,358	1,236	1,402	1,579	1,752	1,642	2,020
Lumber and wood products	68	139	102	114	158	217	1,981
Furniture and fixtures	1,290	1,097	1,300	1,465	1,594	1,425	0
Stone, clay, and glass products	(D)	(D)	(D)	(D)	(D)	(D)	(D)
Primary metal industries	0	0	0	0	0	0	0
Fabricated metal products	0	0	0	0	0	0	0
Industrial machinery and equipment	0	0	0	0	0	0	0
Electronic and other electric equipment	(D)	(D)	(D)	(D)	(D)	(D)	(D)
Motor vehicles and equipment	0	0	0	0	0	0	0
Other transportation equipment	0	0	0	0	0	0	0
Instruments and related products	0	0	0	0	0	0	0
Miscellaneous manufacturing industries	0	0	0	0	0	0	0
Ordnance 8/	0	0	0	0	0	0	(NA)
Nondurable goods manufacturing	2,158	2,314	2,392	2,415	2,978	3,117	3,749
Food and kindred products	(D)	(D)	(D)	(D)	(D)	(D)	(D)
Tobacco products	0	0	0	0	0	0	0
Textile mill products	(D)	(D)	(D)	(D)	(D)	(D)	(D)
Apparel and other textile products	84	63	0	0	0	0	0
Paper and allied products	0	0	0	0	0	0	0
Printing and publishing	39	38	40	40	45	45	47
Chemicals and allied products	0	0	0	0	0	0	0
Petroleum and coal products	0	0	0	0	0	0	0
Rubber and miscellaneous plastics products	0	0	0	0	0	0	0
Leather and leather products	(D)	(D)	(D)	(D)	(D)	(D)	(D)

**Personal Income by Major Source and Earnings by Detailed Industry****Hardy County**

	1969	1970	1971	1972	1973	1974	1975
Transportation and public utilities	869	1,126	1,047	1,503	1,935	1,843	1,184
Railroad transportation	85	91	98	82	76	66	50
Trucking and warehousing	436	631	615	914	1,103	1,301	639
Water transportation	0	0	0	0	0	0	0
Other transportation	0	0	0	0	0	0	0
Local and interurban passenger transit	0	0	0	0	0	0	0
Transportation by air	0	0	0	0	0	0	0
Pipelines, except natural gas	0	0	0	0	0	0	0
Transportation services	0	0	0	0	0	0	0
Communications	(D)	(D)	(D)	(D)	(D)	(D)	(D)
Electric, gas, and sanitary services	(D)	(D)	(D)	(D)	(D)	(D)	(D)
Wholesale trade	612	567	689	858	1,013	758	748
Retail trade	1,443	1,520	1,602	1,809	1,967	2,253	2,099
Building materials and garden equipment	68	56	84	89	82	102	42
General merchandise stores	(D)	(D)	(D)	(D)	(D)	(D)	(D)
Food stores	181	227	255	360	399	478	555
Automotive dealers and service stations	443	432	462	482	586	603	492
Apparel and accessory stores	(D)	(D)	(D)	(D)	(D)	(D)	(D)
Home furniture and furnishings stores	71	81	95	122	133	278	319
Eating and drinking places	181	209	237	221	242	241	294
Miscellaneous retail	368	362	302	351	324	322	212
Finance, insurance, and real estate	385	396	427	489	458	390	402
Depository and nondepository institutions	124	133	143	152	173	203	230
Other finance, insurance, and real estate	261	263	284	337	285	187	172
Security and commodity brokers	0	0	0	0	0	0	0
Insurance carriers	8	11	16	22	25	25	22
Insurance agents, brokers, and services	232	239	247	299	248	168	157
Real estate	21	13	21	16	12	-6	-7
Combined real estate, insurance, etc. 9/	0	0	0	0	0	0	0
Holding and other investment offices	0	0	0	0	0	0	0
Services	1,179	1,304	1,315	1,368	1,467	1,507	2,198
Hotels and other lodging places	(D)	(D)	(D)	(D)	(D)	(D)	(D)
Personal services	138	152	147	173	192	207	224
Private households	73	103	133	162	195	208	233
Business services	37	53	53	60	78	64	70
Automotive repair, services, and parking	112	122	147	121	122	134	248

**Personal Income by Major Source and Earnings by Detailed Industry****Hardy County**

	1969	1970	1971	1972	1973	1974	1975
Miscellaneous repair services	45	62	48	58	60	65	70
Amusement and recreation services	(D)	(D)	(D)	(D)	(D)	(D)	(D)
Motion pictures	5	4	8	10	7	3	3
Health services	402	427	461	411	385	377	424
Legal services	102	109	133	177	193	205	219
Educational services	2	8	8	9	9	6	5
Social services 10/	(NA)	(NA)	(NA)	(NA)	(NA)	(NA)	(D)
Museums, botanical, zoological gardens	0	0	0	0	0	0	0
Membership organizations	(D)	(D)	(D)	(D)	(D)	(D)	(D)
Engineering and management services 11/	(NA)	(NA)	(NA)	(NA)	(NA)	(NA)	(NA)
Miscellaneous services	166	164	78	79	87	96	114
<b>Government and government enterprises</b>	<b>2,220</b>	<b>2,553</b>	<b>2,698</b>	<b>2,983</b>	<b>3,580</b>	<b>4,114</b>	<b>4,858</b>
Federal, civilian	413	571	564	621	671	728	768
Military	65	78	85	94	92	89	102
State and local	1,742	1,904	2,049	2,268	2,817	3,297	3,988
State government	(NA)	(NA)	(NA)	(NA)	(NA)	(NA)	(NA)
Local government	(NA)	(NA)	(NA)	(NA)	(NA)	(NA)	(NA)



**Personal Income by Major Source and Earnings by Detailed Industry****Hardy County**

	1976	1977	1978	1979	1980	1981	1982
<b>Income by place of residence (\$000)</b>							
Personal income	39,403	44,871	52,169	58,590	64,676	68,536	70,730
Population (persons) 2/	9,718	9,807	9,954	9,886	10,024	9,995	10,171
Per capita personal income (dollars)	4,055	4,575	5,241	5,927	6,452	6,857	6,954
<b>Derivation of personal income (\$000)</b>							
Earnings by place of work	24,716	28,827	34,406	37,745	38,573	38,048	36,271
less: Contributions for government social insurance 3/	2,310	2,806	3,368	3,936	4,332	4,600	4,637
Employee & self-employed contrib. for gov. social insurance	1,014	1,184	1,409	1,655	1,828	1,975	2,035
Employer contributions for government social insurance	1,296	1,622	1,959	2,281	2,504	2,625	2,602
plus: Adjustment for residence 4/	4,363	4,942	5,673	6,693	8,184	8,842	9,614
equals: Net earnings by place of residence	26,769	30,963	36,711	40,502	42,425	42,290	41,248
plus: Dividends, interest, and rent 5/	5,391	6,163	7,112	8,372	10,677	13,176	14,663
plus: Personal current transfer receipts	7,243	7,745	8,346	9,716	11,574	13,070	14,819
<b>Earnings by place of work (\$000)</b>							
Components of earnings							
Wages and salaries	16,854	20,547	23,935	26,969	28,874	28,750	28,788
Supplements to wages and salaries	2,569	3,268	3,863	4,561	5,028	5,321	5,414
Employer contrib. for employee pension & insurance funds 6/	1,273	1,646	1,904	2,280	2,524	2,696	2,812
Employer contributions for government social insurance	1,296	1,622	1,959	2,281	2,504	2,625	2,602
Proprietors' income 7/	5,293	5,012	6,608	6,215	4,671	3,977	2,069
Farm proprietors' income	861	33	-1	-454	-2,218	-2,842	-3,766
Nonfarm proprietors' income	4,432	4,979	6,609	6,669	6,889	6,819	5,835
<b>Earnings by industry (\$000)</b>							
Farm earnings	1,444	553	819	466	-1,243	-1,883	-2,669
Nonfarm earnings	23,272	28,274	33,587	37,279	39,816	39,931	38,940
Private nonfarm earnings	17,401	21,290	25,705	28,970	32,035	31,656	30,481
Agricultural services, forestry, and fishing	111	93	114	122	144	174	165
Agricultural services	103	90	111	119	141	170	165
Forestry and fishing	8	3	3	3	3	4	0
Forestry	8	3	3	3	3	4	0
Fishing	0	0	0	0	0	0	0

**Personal Income by Major Source and Earnings by Detailed Industry****Hardy County**

	1976	1977	1978	1979	1980	1981	1982
Mining	85	91	109	90	85	199	157
Metal mining	0	0	0	0	0	0	0
Coal mining	(D)	(D)	(D)	(D)	(D)	(D)	(D)
Oil and gas extraction	0	0	1	0	0	93	41
Nonmetallic minerals, except fuels	(D)	(D)	(D)	(D)	(D)	(D)	(D)
Construction	1,911	2,776	4,080	2,592	3,164	3,049	2,436
General building contractors	333	444	413	592	637	619	588
Heavy construction contractors	420	1,146	1,925	327	366	561	224
Special trade contractors	1,158	1,186	1,742	1,673	2,161	1,869	1,624
Manufacturing	7,460	9,724	11,401	15,339	17,676	16,574	15,871
Durable goods manufacturing	2,792	4,621	5,559	6,745	6,492	5,778	4,581
Lumber and wood products	2,688	4,510	5,353	6,366	6,174	5,503	4,241
Furniture and fixtures	0	0	0	0	0	0	0
Stone, clay, and glass products	(D)	(D)	(D)	(D)	(D)	(D)	(D)
Primary metal industries	0	0	0	0	0	0	0
Fabricated metal products	0	0	0	0	0	0	0
Industrial machinery and equipment	0	0	0	0	0	0	0
Electronic and other electric equipment	(D)	(D)	(D)	(D)	(D)	(D)	(D)
Motor vehicles and equipment	0	0	0	0	0	0	0
Other transportation equipment	0	0	0	0	0	0	0
Instruments and related products	0	0	0	0	0	0	(D)
Miscellaneous manufacturing industries	0	0	0	0	0	0	0
Ordnance 8/	(NA)	(NA)	(NA)	(NA)	(NA)	(NA)	(NA)
Nondurable goods manufacturing	4,668	5,103	5,842	8,594	11,184	10,796	11,290
Food and kindred products	(D)	(D)	(D)	(D)	(D)	(D)	(D)
Tobacco products	0	0	0	0	0	0	0
Textile mill products	(D)	(D)	(D)	(D)	(D)	(D)	297
Apparel and other textile products	0	0	0	0	0	0	0
Paper and allied products	0	0	0	0	0	0	0
Printing and publishing	64	92	137	171	124	163	158
Chemicals and allied products	0	0	0	0	0	0	0
Petroleum and coal products	0	0	0	0	0	0	0
Rubber and miscellaneous plastics products	0	0	0	0	0	0	(D)
Leather and leather products	(D)	(D)	(D)	(D)	(D)	(D)	(D)

**Personal Income by Major Source and Earnings by Detailed Industry****Hardy County**

	1976	1977	1978	1979	1980	1981	1982
Transportation and public utilities	1,423	1,575	2,020	1,991	2,010	2,356	2,281
Railroad transportation	39	42	23	0	0	0	0
Trucking and warehousing	738	680	1,030	805	1,088	1,423	1,337
Water transportation	0	0	0	0	0	0	0
Other transportation	0	0	0	0	0	0	0
Local and interurban passenger transit	0	0	0	0	0	0	0
Transportation by air	0	0	0	0	0	0	0
Pipelines, except natural gas	0	0	0	0	0	0	0
Transportation services	0	0	0	0	0	0	0
Communications	(D)	(D)	(D)	(D)	(D)	(D)	(D)
Electric, gas, and sanitary services	(D)	(D)	(D)	(D)	(D)	(D)	(D)
Wholesale trade	786	837	926	967	1,103	1,350	1,318
Retail trade	2,529	2,723	3,274	3,711	3,749	4,145	4,330
Building materials and garden equipment	91	102	142	192	193	184	242
General merchandise stores	(D)	(D)	(D)	(D)	(D)	(D)	(D)
Food stores	677	714	856	928	963	1,262	1,317
Automotive dealers and service stations	561	593	667	753	650	650	653
Apparel and accessory stores	(D)	(D)	(D)	(D)	(D)	(D)	(D)
Home furniture and furnishings stores	367	403	453	497	518	517	577
Eating and drinking places	368	354	421	492	545	575	636
Miscellaneous retail	248	252	254	341	362	443	378
Finance, insurance, and real estate	487	577	630	709	822	783	854
Depository and nondepository institutions	270	296	336	377	479	525	(D)
Other finance, insurance, and real estate	217	281	294	332	343	258	(D)
Security and commodity brokers	0	0	0	0	0	0	0
Insurance carriers	17	40	51	97	105	95	188
Insurance agents, brokers, and services	184	198	190	166	209	162	154
Real estate	16	43	53	69	29	-2	(D)
Combined real estate, insurance, etc. 9/	0	0	0	0	0	0	0
Holding and other investment offices	0	0	0	0	0	3	0
Services	2,609	2,894	3,151	3,449	3,282	3,026	3,069
Hotels and other lodging places	(D)	(D)	(D)	(D)	(D)	(D)	(D)
Personal services	314	311	298	307	374	350	252
Private households	295	351	414	430	459	424	394
Business services	67	84	87	151	94	95	46
Automotive repair, services, and parking	281	284	330	386	513	336	387

**Personal Income by Major Source and Earnings by Detailed Industry****Hardy County**

	1976	1977	1978	1979	1980	1981	1982
Miscellaneous repair services	72	77	85	88	107	111	118
Amusement and recreation services	(D)	(D)	(D)	(D)	(D)	(D)	203
Motion pictures	18	21	20	22	62	50	(D)
Health services	471	494	493	490	403	442	536
Legal services	258	290	309	351	344	315	264
Educational services	4	4	5	5	5	4	4
Social services 10/	(D)	(D)	(D)	(D)	(D)	(D)	210
Museums, botanical, zoological gardens	0	0	0	0	0	0	0
Membership organizations	(D)	(D)	(D)	(D)	(D)	(D)	417
Engineering and management services 11/	(NA)	(NA)	(NA)	(NA)	(NA)	(NA)	(NA)
Miscellaneous services	112	116	117	136	172	166	150
Government and government enterprises	5,871	6,984	7,882	8,309	7,781	8,275	8,459
Federal, civilian	921	998	1,074	1,032	1,220	1,416	1,442
Military	103	110	118	125	131	154	193
State and local	4,847	5,876	6,690	7,152	6,430	6,705	6,824
State government	(NA)	(NA)	(NA)	1,679	1,624	2,001	1,682
Local government	(NA)	(NA)	(NA)	5,473	4,806	4,704	5,142

**Personal Income by Major Source and Earnings by Detailed Industry****Hardy County**

	1983	1984	1985	1986	1987	1988	1989
<b>Income by place of residence (\$000)</b>							
Personal income	76,939	92,122	101,140	113,427	114,356	123,403	136,434
Population (persons) 2/	10,344	10,410	10,385	10,418	10,579	10,667	10,781
Per capita personal income (dollars)	7,438	8,849	9,739	10,888	10,810	11,569	12,655
<b>Derivation of personal income (\$000)</b>							
Earnings by place of work	39,869	52,081	58,272	69,016	67,679	76,152	85,815
less: Contributions for government social insurance 3/	5,287	6,184	7,139	8,675	9,402	10,796	11,544
Employee & self-employed contrib. for gov. social insurance	2,217	2,499	2,943	3,568	3,928	4,361	4,815
Employer contributions for government social insurance	3,070	3,685	4,196	5,107	5,474	6,435	6,729
plus: Adjustment for residence 4/	10,410	10,863	10,986	11,784	13,202	13,119	13,547
equals: Net earnings by place of residence	44,992	56,760	62,119	72,125	71,479	78,475	87,818
plus: Dividends, interest, and rent 5/	16,111	18,647	20,739	22,298	22,762	23,706	25,938
plus: Personal current transfer receipts	15,836	16,715	18,282	19,004	20,115	21,222	22,678
<b>Earnings by place of work (\$000)</b>							
Components of earnings							
Wages and salaries	31,330	35,313	40,133	46,797	49,013	54,596	55,832
Supplements to wages and salaries	6,458	7,654	9,036	10,962	11,544	13,006	14,135
Employer contrib. for employee pension & insurance funds 6/	3,388	3,969	4,840	5,855	6,070	6,571	7,406
Employer contributions for government social insurance	3,070	3,685	4,196	5,107	5,474	6,435	6,729
Proprietors' income 7/	2,081	9,114	9,103	11,257	7,122	8,550	15,848
Farm proprietors' income	-4,222	2,213	2,139	4,008	-1,438	-462	4,781
Nonfarm proprietors' income	6,303	6,901	6,964	7,249	8,560	9,012	11,067
<b>Earnings by industry (\$000)</b>							
Farm earnings	-2,925	3,724	3,866	5,833	638	1,752	7,104
Nonfarm earnings	42,794	48,357	54,406	63,183	67,041	74,400	78,711
Private nonfarm earnings	34,308	39,213	43,981	52,120	55,890	63,297	67,202
Agricultural services, forestry, and fishing	191	243	199	205	(D)	(D)	258
Agricultural services	177	221	184	193	(D)	(D)	257
Forestry and fishing	14	22	15	12	-1	0	1
Forestry	14	22	15	12	-1	0	1
Fishing	0	0	0	0	0	0	0

**Personal Income by Major Source and Earnings by Detailed Industry****Hardy County**

	1983	1984	1985	1986	1987	1988	1989
Mining	225	216	247	563	(D)	(D)	317
Metal mining	0	0	0	0	0	0	0
Coal mining	(D)	17	16	84	199	0	0
Oil and gas extraction	38	(D)	(D)	(D)	0	0	(D)
Nonmetallic minerals, except fuels	(D)	(D)	(D)	(D)	(D)	(D)	(D)
Construction	2,957	4,146	3,875	5,651	5,142	6,620	6,184
General building contractors	778	1,134	716	2,281	1,790	2,283	1,310
Heavy construction contractors	201	165	70	91	105	1,091	942
Special trade contractors	1,978	2,847	3,089	3,279	3,247	3,246	3,932
Manufacturing	17,762	19,697	22,910	27,753	30,089	34,172	38,525
Durable goods manufacturing	5,295	6,054	6,588	7,964	8,897	9,505	10,624
Lumber and wood products	4,959	5,512	5,837	6,921	7,626	8,429	8,972
Furniture and fixtures	0	0	0	0	0	0	0
Stone, clay, and glass products	(D)	(D)	(D)	(D)	(D)	(D)	(D)
Primary metal industries	0	0	0	0	0	0	0
Fabricated metal products	0	0	0	0	0	0	0
Industrial machinery and equipment	0	0	0	0	0	0	0
Electronic and other electric equipment	(D)	(D)	(D)	(D)	(D)	(D)	(D)
Motor vehicles and equipment	0	0	0	0	0	0	0
Other transportation equipment	0	0	0	0	0	0	0
Instruments and related products	(D)	(D)	(D)	(D)	(D)	(D)	(D)
Miscellaneous manufacturing industries	0	(D)	(D)	(D)	(D)	(D)	(D)
Ordnance 8/	(NA)	(NA)	(NA)	(NA)	(NA)	(NA)	(NA)
Nondurable goods manufacturing	12,467	13,643	16,322	19,789	21,192	24,667	27,901
Food and kindred products	(D)	(D)	(D)	(D)	(D)	(D)	(D)
Tobacco products	0	0	0	0	0	0	0
Textile mill products	0	0	0	0	0	0	0
Apparel and other textile products	0	0	0	(D)	(D)	(D)	(D)
Paper and allied products	0	0	0	0	0	0	0
Printing and publishing	158	(D)	(D)	(D)	(D)	183	(D)
Chemicals and allied products	0	0	0	0	0	0	0
Petroleum and coal products	0	0	0	0	0	0	0
Rubber and miscellaneous plastics products	(D)	(D)	(D)	1	0	0	0
Leather and leather products	(D)	(D)	(D)	0	0	0	0

**Personal Income by Major Source and Earnings by Detailed Industry****Hardy County**

	1983	1984	1985	1986	1987	1988	1989
Transportation and public utilities	2,695	3,099	3,250	2,827	3,108	3,497	3,992
Railroad transportation	0	0	0	0	0	0	0
Trucking and warehousing	1,643	1,939	1,950	1,475	1,507	1,686	2,125
Water transportation	0	0	0	0	0	0	0
Other transportation	0	0	0	0	0	0	0
Local and interurban passenger transit	0	0	0	0	0	0	0
Transportation by air	0	0	0	0	0	0	0
Pipelines, except natural gas	0	0	0	0	0	0	0
Transportation services	0	0	0	0	0	0	0
Communications	(D)	(D)	(D)	(D)	(D)	1,267	1,306
Electric, gas, and sanitary services	(D)	(D)	(D)	(D)	(D)	544	561
Wholesale trade	1,475	1,724	1,851	1,872	2,117	2,453	2,561
Retail trade	4,489	4,912	5,939	6,541	6,663	7,062	6,646
Building materials and garden equipment	224	248	321	375	350	342	251
General merchandise stores	(D)	(D)	(D)	(D)	(D)	(D)	(D)
Food stores	1,198	1,395	1,494	1,566	1,635	1,762	1,797
Automotive dealers and service stations	572	517	542	544	452	345	360
Apparel and accessory stores	(D)	(D)	(D)	(D)	(D)	(D)	(D)
Home furniture and furnishings stores	680	698	788	973	975	1,000	1,164
Eating and drinking places	675	805	1,407	1,597	1,916	2,029	1,142
Miscellaneous retail	541	633	646	687	638	873	1,110
Finance, insurance, and real estate	1,120	1,303	1,322	1,429	1,628	1,953	1,945
Depository and nondepository institutions	(D)	676	880	1,118	1,364	1,468	(D)
Other finance, insurance, and real estate	(D)	627	442	311	264	485	(D)
Security and commodity brokers	0	0	0	0	0	0	0
Insurance carriers	296	351	329	378	596	1,030	(D)
Insurance agents, brokers, and services	242	109	123	210	206	360	456
Real estate	(D)	167	-13	-277	-538	-905	-17
Combined real estate, insurance, etc. 9/	0	0	0	0	0	(NA)	(NA)
Holding and other investment offices	5	0	3	0	0	0	1
Services	3,394	3,873	4,388	5,279	5,856	6,195	6,774
Hotels and other lodging places	(D)	(D)	(D)	(D)	(D)	(D)	(D)
Personal services	361	387	462	517	491	594	480
Private households	362	384	352	337	307	297	288
Business services	60	79	97	125	203	205	250
Automotive repair, services, and parking	405	495	555	611	704	926	851

**Personal Income by Major Source and Earnings by Detailed Industry****Hardy County**

	1983	1984	1985	1986	1987	1988	1989
Miscellaneous repair services	121	156	152	191	204	179	214
Amusement and recreation services	97	(D)	(D)	(D)	(D)	(D)	272
Motion pictures	(D)	124	119	126	141	237	287
Health services	567	626	935	1,425	1,644	1,490	1,726
Legal services	412	530	591	699	835	763	906
Educational services	6	7	8	8	10	10	17
Social services 10/	245	263	286	356	336	504	(D)
Museums, botanical, zoological gardens	0	0	0	0	0	0	0
Membership organizations	424	425	378	427	442	509	541
Engineering and management services 11/	(NA)	(NA)	(NA)	(NA)	(NA)	155	203
Miscellaneous services	159	131	152	173	192	55	67
<b>Government and government enterprises</b>	<b>8,486</b>	<b>9,144</b>	<b>10,425</b>	<b>11,063</b>	<b>11,151</b>	<b>11,103</b>	<b>11,509</b>
Federal, civilian	1,415	1,414	1,503	1,486	1,393	1,491	1,478
Military	279	325	389	390	426	459	478
State and local	6,792	7,405	8,533	9,187	9,332	9,153	9,553
State government	1,478	1,690	1,941	2,156	2,153	2,029	2,325
Local government	5,314	5,715	6,592	7,031	7,179	7,124	7,228



**Personal Income by Major Source and Earnings by Detailed Industry****Hardy County**

	1990	1991	1992	1993	1994	1995	1996
<b>Income by place of residence (\$000)</b>							
Personal income	146,066	152,869	166,585	189,335	198,254	199,888	204,056
Population (persons) 2/	11,029	11,197	11,313	11,539	11,666	11,872	12,071
Per capita personal income (dollars)	13,244	13,653	14,725	16,408	16,994	16,837	16,905
<b>Derivation of personal income (\$000)</b>							
Earnings by place of work	91,050	94,999	106,241	135,553	145,622	145,994	145,324
less: Contributions for government social insurance 3/	12,863	13,440	15,310	19,753	20,718	21,815	22,242
Employee & self-employed contrib. for gov. social insurance	5,190	5,421	6,110	7,568	8,228	8,640	8,726
Employer contributions for government social insurance	7,673	8,019	9,200	12,185	12,490	13,175	13,516
plus: Adjustment for residence 4/	15,461	15,321	14,794	10,458	9,076	8,213	8,788
equals: Net earnings by place of residence	93,648	96,880	105,725	126,258	133,980	132,392	131,870
plus: Dividends, interest, and rent 5/	27,963	28,551	29,914	30,827	31,966	33,367	35,203
plus: Personal current transfer receipts	24,455	27,438	30,946	32,250	32,308	34,129	36,983
<b>Earnings by place of work (\$000)</b>							
Components of earnings							
Wages and salaries	61,032	61,890	70,422	87,353	94,077	98,019	99,324
Supplements to wages and salaries	16,541	17,308	20,136	26,366	27,614	27,542	27,974
Employer contrib. for employee pension & insurance funds 6/	8,868	9,289	10,936	14,181	15,124	14,367	14,458
Employer contributions for government social insurance	7,673	8,019	9,200	12,185	12,490	13,175	13,516
Proprietors' income 7/	13,477	15,801	15,683	21,834	23,931	20,433	18,026
Farm proprietors' income	2,116	5,377	4,466	7,768	9,423	6,222	3,306
Nonfarm proprietors' income	11,361	10,424	11,217	14,066	14,508	14,211	14,720
<b>Earnings by industry (\$000)</b>							
Farm earnings	4,762	7,863	6,865	10,481	12,210	9,423	6,528
Nonfarm earnings	86,288	87,136	99,376	125,072	133,412	136,571	138,796
Private nonfarm earnings	73,608	73,558	84,872	109,474	116,391	119,188	120,639
Agricultural services, forestry, and fishing	396	328	(D)	(D)	(D)	(D)	(D)
Agricultural services	391	324	(D)	(D)	(D)	(D)	(D)
Forestry and fishing	5	4	2	0	0	0	0
Forestry	5	4	2	0	0	0	0
Fishing	0	0	0	0	0	0	0

**Personal Income by Major Source and Earnings by Detailed Industry****Hardy County**

	1990	1991	1992	1993	1994	1995	1996
Mining	180	108	(D)	(D)	(D)	(D)	(D)
Metal mining	0	0	0	0	0	0	0
Coal mining	0	(D)	0	0	0	0	0
Oil and gas extraction	(D)	0	0	0	0	0	0
Nonmetallic minerals, except fuels	(D)	(D)	(D)	(D)	(D)	(D)	(D)
Construction	5,409	5,366	5,980	8,327	7,151	5,204	4,811
General building contractors	1,780	1,876	2,473	2,390	2,568	2,364	2,317
Heavy construction contractors	125	119	303	2,321	1,827	559	587
Special trade contractors	3,504	3,371	3,204	3,616	2,756	2,281	1,907
Manufacturing	44,071	44,335	52,373	71,215	76,699	78,488	78,251
Durable goods manufacturing	11,358	11,334	13,605	13,997	14,834	(D)	(D)
Lumber and wood products	9,692	9,744	(D)	(D)	(D)	13,910	(D)
Furniture and fixtures	(D)	(D)	(D)	(D)	(D)	(D)	(D)
Stone, clay, and glass products	(D)	(D)	(D)	(D)	(D)	(D)	(D)
Primary metal industries	0	0	0	0	0	0	0
Fabricated metal products	0	0	0	0	0	0	0
Industrial machinery and equipment	0	0	0	0	0	0	(D)
Electronic and other electric equipment	(D)	(D)	(D)	(D)	(D)	(D)	(D)
Motor vehicles and equipment	0	0	0	0	0	0	0
Other transportation equipment	0	0	0	0	0	0	0
Instruments and related products	(D)	(D)	0	0	0	0	0
Miscellaneous manufacturing industries	(D)	(D)	(D)	(D)	(D)	(D)	(D)
Ordnance 8/	(NA)	(NA)	(NA)	(NA)	(NA)	(NA)	(NA)
Nondurable goods manufacturing	32,713	33,001	38,768	57,218	61,865	(D)	(D)
Food and kindred products	(D)	(D)	(D)	(D)	(D)	(D)	(D)
Tobacco products	0	0	0	0	0	0	0
Textile mill products	0	0	0	0	0	0	0
Apparel and other textile products	(D)	0	0	0	0	0	0
Paper and allied products	0	0	0	0	0	0	0
Printing and publishing	(D)	(D)	(D)	(D)	(D)	279	(D)
Chemicals and allied products	0	0	0	0	0	0	0
Petroleum and coal products	0	0	0	0	0	0	0
Rubber and miscellaneous plastics products	0	0	0	0	0	0	0
Leather and leather products	0	0	0	0	0	0	0

**Personal Income by Major Source and Earnings by Detailed Industry****Hardy County**

	1990	1991	1992	1993	1994	1995	1996
Transportation and public utilities	3,952	3,894	4,398	4,386	4,709	5,075	5,880
Railroad transportation	0	65	60	56	68	64	60
Trucking and warehousing	2,008	(D)	1,805	1,823	1,870	2,175	2,731
Water transportation	0	0	0	0	0	0	0
Other transportation	0	0	0	0	(D)	(D)	(D)
Local and interurban passenger transit	0	0	0	0	(D)	(D)	(D)
Transportation by air	0	0	0	0	0	0	0
Pipelines, except natural gas	0	0	0	0	0	0	0
Transportation services	0	0	0	0	0	0	0
Communications	1,273	1,043	1,679	1,556	1,743	1,790	1,913
Electric, gas, and sanitary services	671	(D)	854	951	(D)	(D)	(D)
Wholesale trade	2,855	2,821	3,082	3,349	3,484	3,385	3,565
Retail trade	6,410	6,496	6,989	8,792	9,529	10,007	10,133
Building materials and garden equipment	258	255	248	266	291	331	497
General merchandise stores	(D)	81	93	(D)	(D)	(D)	(D)
Food stores	1,956	2,013	2,101	2,619	2,667	2,591	2,652
Automotive dealers and service stations	439	538	447	500	643	629	749
Apparel and accessory stores	(D)	221	137	171	180	156	144
Home furniture and furnishings stores	1,138	1,182	1,161	(D)	(D)	(D)	(D)
Eating and drinking places	1,146	1,325	1,614	1,977	2,320	2,463	2,404
Miscellaneous retail	1,035	881	1,188	1,449	1,249	1,288	1,285
Finance, insurance, and real estate	2,319	2,130	2,400	2,927	3,048	3,605	3,629
Depository and nondepository institutions	(D)	1,709	1,814	1,972	2,111	2,341	2,450
Other finance, insurance, and real estate	(D)	421	586	955	937	1,264	1,179
Security and commodity brokers	0	0	0	0	0	0	0
Insurance carriers	(D)	(D)	(D)	(D)	(D)	(D)	(D)
Insurance agents, brokers, and services	636	256	300	546	398	621	699
Real estate	-21	(D)	(D)	(D)	(D)	(D)	(D)
Combined real estate, insurance, etc. 9/	(NA)	(NA)	(NA)	(NA)	(NA)	(NA)	(NA)
Holding and other investment offices	2	6	0	0	0	0	0
Services	8,016	8,080	8,811	9,491	10,773	12,130	12,718
Hotels and other lodging places	(D)	(D)	(D)	111	117	309	318
Personal services	524	345	309	391	404	488	531
Private households	269	267	304	329	350	384	399
Business services	(D)	353	433	382	425	566	514
Automotive repair, services, and parking	1,154	836	829	880	921	847	1,016

**Personal Income by Major Source and Earnings by Detailed Industry****Hardy County**

	1990	1991	1992	1993	1994	1995	1996
Miscellaneous repair services	272	226	276	341	381	481	637
Amusement and recreation services	282	359	404	362	285	429	469
Motion pictures	307	200	210	231	236	267	287
Health services	2,002	2,316	2,521	2,811	3,597	4,016	4,093
Legal services	1,109	1,325	1,408	1,400	1,689	1,916	1,862
Educational services	35	24	23	38	44	42	17
Social services 10/	668	(D)	(D)	1,181	1,231	1,177	1,272
Museums, botanical, zoological gardens	0	0	0	0	0	0	0
Membership organizations	593	630	654	741	784	892	938
Engineering and management services 11/	263	154	147	160	141	145	199
Miscellaneous services	91	105	94	133	168	171	166
<b>Government and government enterprises</b>	<b>12,680</b>	<b>13,578</b>	<b>14,504</b>	<b>15,598</b>	<b>17,021</b>	<b>17,383</b>	<b>18,157</b>
Federal, civilian	1,832	2,002	2,144	2,576	3,145	3,112	3,046
Military	529	529	625	628	637	634	637
State and local	10,319	11,047	11,735	12,394	13,239	13,637	14,474
State government	2,598	2,634	2,678	2,733	3,251	3,504	4,010
Local government	7,721	8,413	9,057	9,661	9,988	10,133	10,464

**Personal Income by Major Source and Earnings by Detailed Industry****Hardy County**

	1997	1998	1999	2000
<b>Income by place of residence (\$000)</b>				
Personal income	214,277	225,032	243,189	259,382
Population (persons) 2/	12,112	12,314	12,541	12,677
Per capita personal income (dollars)	17,691	18,274	19,392	20,461
<b>Derivation of personal income (\$000)</b>				
Earnings by place of work	154,611	165,157	185,694	198,583
less: Contributions for government social insurance 3/	23,385	24,965	27,110	30,189
Employee & self-employed contrib. for gov. social insurance	9,136	9,500	10,536	11,068
Employer contributions for government social insurance	14,249	15,465	16,574	19,121
plus: Adjustment for residence 4/	7,892	7,432	5,241	5,969
equals: Net earnings by place of residence	139,118	147,624	163,825	174,363
plus: Dividends, interest, and rent 5/	36,757	37,243	36,758	39,920
plus: Personal current transfer receipts	38,402	40,165	42,606	45,099
<b>Earnings by place of work (\$000)</b>				
Components of earnings				
Wages and salaries	105,368	110,833	123,744	129,786
Supplements to wages and salaries	28,943	31,631	34,444	37,259
Employer contrib. for employee pension & insurance funds 6/	14,694	16,166	17,870	18,138
Employer contributions for government social insurance	14,249	15,465	16,574	19,121
Proprietors' income 7/	20,300	22,693	27,506	31,538
Farm proprietors' income	4,890	6,559	10,328	10,513
Nonfarm proprietors' income	15,410	16,134	17,178	21,025
<b>Earnings by industry (\$000)</b>				
Farm earnings	8,550	10,118	13,678	13,345
Nonfarm earnings	146,061	155,039	172,016	185,238
Private nonfarm earnings	127,235	135,118	150,557	162,512
Agricultural services, forestry, and fishing	(D)	(D)	(D)	(D)
Agricultural services	(D)	(D)	(D)	(D)
Forestry and fishing	0	0	0	0
Forestry	0	0	0	0
Fishing	0	0	0	0

**Personal Income by Major Source and Earnings by Detailed Industry****Hardy County**

	1997	1998	1999	2000
Mining	(D)	(D)	(D)	(D)
Metal mining	0	0	0	0
Coal mining	0	0	0	0
Oil and gas extraction	0	0	0	0
Nonmetallic minerals, except fuels	(D)	(D)	(D)	(D)
Construction	4,757	4,089	4,969	5,492
General building contractors	2,135	(D)	(D)	(D)
Heavy construction contractors	165	99	88	114
Special trade contractors	2,457	(D)	(D)	(D)
Manufacturing	81,197	86,957	93,405	97,174
Durable goods manufacturing	(D)	(D)	(D)	(D)
Lumber and wood products	(D)	(D)	(D)	(D)
Furniture and fixtures	32	0	0	0
Stone, clay, and glass products	(D)	(D)	(D)	(D)
Primary metal industries	0	0	0	0
Fabricated metal products	0	0	0	0
Industrial machinery and equipment	(D)	(D)	(D)	(D)
Electronic and other electric equipment	(D)	(D)	(D)	(D)
Motor vehicles and equipment	0	0	0	0
Other transportation equipment	0	0	0	0
Instruments and related products	0	0	0	0
Miscellaneous manufacturing industries	(D)	(D)	(D)	0
Ordnance 8/	(NA)	(NA)	(NA)	(NA)
Nondurable goods manufacturing	(D)	(D)	(D)	(D)
Food and kindred products	(D)	(D)	(D)	(D)
Tobacco products	0	0	0	0
Textile mill products	0	0	0	0
Apparel and other textile products	0	0	0	0
Paper and allied products	0	0	0	0
Printing and publishing	(D)	(D)	(D)	(D)
Chemicals and allied products	0	0	0	0
Petroleum and coal products	0	0	0	0
Rubber and miscellaneous plastics products	0	0	0	0
Leather and leather products	0	0	0	0

**Personal Income by Major Source and Earnings by Detailed Industry****Hardy County**

	1997	1998	1999	2000
Transportation and public utilities	6,804	8,208	10,790	14,453
Railroad transportation	446	367	399	438
Trucking and warehousing	3,479	5,190	7,466	10,747
Water transportation	0	0	0	0
Other transportation	(D)	(D)	(D)	(D)
Local and interurban passenger transit	(D)	(D)	(D)	(D)
Transportation by air	0	0	0	0
Pipelines, except natural gas	0	0	0	0
Transportation services	0	0	0	0
Communications	1,680	(D)	1,554	2,011
Electric, gas, and sanitary services	(D)	(D)	(D)	(D)
Wholesale trade	3,899	3,885	3,676	3,748
Retail trade	12,036	12,886	15,692	16,659
Building materials and garden equipment	1,180	1,350	1,813	1,972
General merchandise stores	(D)	810	(D)	(D)
Food stores	2,871	2,816	2,462	2,709
Automotive dealers and service stations	827	905	912	1,235
Apparel and accessory stores	138	(D)	(D)	(D)
Home furniture and furnishings stores	(D)	(D)	(D)	(D)
Eating and drinking places	2,930	2,861	2,676	2,772
Miscellaneous retail	1,382	1,741	1,569	1,814
Finance, insurance, and real estate	4,064	3,927	4,502	4,887
Depository and nondepository institutions	2,643	2,806	3,302	3,805
Other finance, insurance, and real estate	1,421	1,121	1,200	1,082
Security and commodity brokers	(D)	(D)	(D)	(D)
Insurance carriers	(D)	(D)	(D)	(D)
Insurance agents, brokers, and services	825	559	607	486
Real estate	500	449	480	479
Combined real estate, insurance, etc. 9/	(NA)	(NA)	(NA)	(NA)
Holding and other investment offices	0	0	0	0
Services	13,204	13,297	15,304	17,744
Hotels and other lodging places	307	297	(D)	415
Personal services	500	502	470	519
Private households	412	494	464	511
Business services	686	537	544	689
Automotive repair, services, and parking	1,010	1,021	961	1,060

**Personal Income by Major Source and Earnings by Detailed Industry****Hardy County**

	<b>1997</b>	<b>1998</b>	<b>1999</b>	<b>2000</b>
Miscellaneous repair services	593	633	624	855
Amusement and recreation services	451	468	488	599
Motion pictures	226	(D)	(D)	(D)
Health services	4,407	4,188	4,231	4,548
Legal services	1,807	1,576	1,584	1,963
Educational services	16	38	56	(D)
Social services 10/	1,420	1,747	3,353	3,660
Museums, botanical, zoological gardens	0	0	0	0
Membership organizations	1,021	1,135	1,226	1,335
Engineering and management services 11/	179	(D)	(D)	723
Miscellaneous services	169	148	181	211
<b>Government and government enterprises</b>	<b>18,826</b>	<b>19,921</b>	<b>21,459</b>	<b>22,726</b>
Federal, civilian	3,175	3,191	3,348	3,697
Military	657	686	759	827
State and local	14,994	16,044	17,352	18,202
State government	4,100	4,477	4,878	5,026
Local government	10,894	11,567	12,474	13,176



## CAINC5S Footnotes

1/ The estimates of earnings for 1969-74 are based on the 1967 Standard Industrial classification (SIC). The estimates for 1975-87 are based on the 1972 SIC. The estimates for 1988-2000 are based on the 1987 SIC.

2/ Census Bureau midyear population estimates.

3/ Employer contributions for government social insurance are included in earnings by industry and earnings by place of work, but they are excluded from net earnings by place of residence and personal income. Employee and self-employed contributions are subtractions in the calculation of net earnings by place of residence and all of the income measures.

4/ The adjustment for residence is the net inflow of the earnings of interarea commuters. For the United States, it consists of adjustments for border workers and US residents employed by international organizations and foreign embassies.

5/ Rental income of persons includes the capital consumption adjustment.

6/ Includes actual employer contributions and actuarially imputed employer contributions to reflect benefits accrued by defined benefit pension plan participants through service to employers in the current

7/ Proprietors' income includes the inventory valuation adjustment and capital consumption adjustment.

8/ Under the 1972 SIC, ordnance was reclassified to four 2-digit industries: Fabricated metal products, electronic and other electric equipment, transportation equipment, and instruments and related products.

9/ Under the 1987 SIC, combined real estate, insurance, etc., was reclassified to four 2-digit industries: Nondepository credit institutions; insurance agents, brokers, and services; real estate; and legal services.

10/ Social services was first recognized under the 1972 SIC; so estimates for 1969-74 do not exist.

11/ Engineering and management services was first recognized under the 1987 SIC, so estimates for 1969-87 do not exist.

Note-- All dollar estimates are in current dollars (not adjusted for inflation).

(D) Not shown to avoid disclosure of confidential information, but the estimates for this item are included in the totals.

(L) Less than \$50,000, but the estimates for this item are included in the totals.

(NA) Data not available for this year.

Last updated: November 17, 2016-- revised estimates for 1998-2000.

**Personal Income by Major Source and Earnings by Detailed Industry****Hardy County**

	2001	2002	2003	2004	2005	2006	2007
<b>Income by place of residence (\$000)</b>							
Personal income	271,742	267,673	280,071	295,619	305,406	305,032	312,018
Population (persons) 2/	12,805	12,877	13,140	13,325	13,529	13,611	13,807
Per capita personal income (dollars)	21,222	20,787	21,314	22,185	22,574	22,411	22,599
<b>Derivation of personal income (\$000)</b>							
Earnings by place of work	204,008	208,912	226,383	246,957	251,760	249,143	245,035
less: Contributions for government social insurance 3/	31,665	33,456	35,508	37,164	37,227	36,070	33,110
Employee & self-employed contrib. for gov. social insurance	11,483	12,489	13,207	14,183	14,624	15,231	15,693
Employer contributions for government social insurance	20,182	20,967	22,301	22,981	22,603	20,839	17,417
plus: Adjustment for residence 4/	5,497	-3,346	-7,380	-10,969	-11,119	-15,475	-16,865
equals: Net earnings by place of residence	177,840	172,110	183,495	198,824	203,414	197,598	195,060
plus: Dividends, interest, and rent 5/	42,342	38,998	38,324	39,508	40,680	41,287	47,264
plus: Personal current transfer receipts	51,560	56,565	58,252	57,287	61,312	66,147	69,694
<b>Earnings by place of work (\$000)</b>							
Wages and salaries	139,277	152,680	157,900	168,990	171,976	176,023	179,301
Supplements to wages and salaries	40,329	44,944	49,595	52,007	52,946	56,785	54,961
Employer contrib. for employee pension & insurance funds 6/	20,147	23,977	27,294	29,026	30,343	35,946	37,544
Employer contributions for government social insurance	20,182	20,967	22,301	22,981	22,603	20,839	17,417
Proprietors' income 7/	24,402	11,288	18,888	25,960	26,838	16,335	10,773
Farm proprietors' income	11,252	-2,897	3,847	8,835	9,469	-793	-4,907
Nonfarm proprietors' income	13,150	14,185	15,041	17,125	17,369	17,128	15,680
<b>Earnings by industry (\$000)</b>							
Farm earnings	13,962	-450	6,523	11,494	11,693	1,636	-2,129
Nonfarm earnings	190,046	209,362	219,860	235,463	240,067	247,507	247,164
Private nonfarm earnings	166,430	185,166	191,534	205,421	209,243	216,151	215,380
Forestry, fishing, and related activities	(D)	(D)	(D)	1,409	1,596	1,789	1,731
Forestry and logging	704	697	(D)	(D)	(D)	(D)	(D)
Fishing, hunting, and trapping	18	18	14	-1	-2	-5	-42
Agriculture and forestry support activities	(D)	(D)	(D)	(D)	(D)	(D)	(D)
Mining	(D)	(D)	(D)	(D)	(D)	(D)	(D)
Oil and gas extraction	244	244	208	179	200	192	153
Mining (except oil and gas)	(D)	(D)	(D)	(D)	(D)	(D)	(D)
Support activities for mining	13	20	11	18	6	7	14

**Personal Income by Major Source and Earnings by Detailed Industry****Hardy County**

	2001	2002	2003	2004	2005	2006	2007
Utilities	(D)	(D)	(D)	(D)	(D)	(D)	(D)
Construction	8,302	8,374	9,770	12,412	11,239	12,180	9,674
Construction of buildings	3,584	3,951	4,489	(D)	(D)	(D)	3,215
Heavy and civil engineering construction	(D)	(D)	(D)	(D)	(D)	(D)	506
Specialty trade contractors	(D)	(D)	(D)	5,258	5,762	6,115	5,953
Manufacturing	100,579	112,127	113,174	(D)	(D)	(D)	(D)
Durable goods manufacturing	(D)	(D)	(D)	(D)	(D)	(D)	(D)
Wood product manufacturing	(D)	(D)	(D)	(D)	(D)	(D)	(D)
Nonmetallic mineral product manufacturing	(D)	(D)	(D)	(D)	(D)	(D)	(D)
Primary metal manufacturing	0	0	-4	4	3	4	4
Fabricated metal product manufacturing	(D)	(D)	(D)	22	18	23	9
Machinery manufacturing	2	3	42	(D)	(D)	(D)	(D)
Computer and electronic product manufacturing	(D)	(D)	(D)	(D)	(D)	(D)	(D)
Electrical equipment and appliance manufacturing	0	0	-1	0	4	3	0
Motor vehicles, bodies and trailers, & parts manufacturing	0	0	-3	1	0	2	7
Other transportation equipment manufacturing	0	0	-3	-2	-12	-3	4
Furniture and related product manufacturing	(D)	(D)	(D)	(D)	(D)	(D)	(D)
Miscellaneous manufacturing	0	0	8	17	32	45	54
Nondurable goods manufacturing	(D)	(D)	(D)	(D)	(D)	(D)	(D)
Food manufacturing	(D)	(D)	(D)	(D)	(D)	(D)	(D)
Beverage and tobacco product manufacturing	0	1	1	7	5	7	9
Textile mills	1	1	2	4	6	8	10
Textile product mills	1	1	0	3	5	8	10
Apparel manufacturing	2	2	3	5	6	9	10
Leather and allied product manufacturing	1	1	2	4	6	10	11
Paper manufacturing	3	0	0	0	0	0	12
Printing and related support activities	15	15	12	5	-2	-7	-24
Petroleum and coal products manufacturing	3	(D)	(D)	(D)	(D)	(D)	(D)
Chemical manufacturing	47	74	84	220	216	160	155
Plastics and rubber products manufacturing	-3	-12	-8	-5	-13	-20	-66
Wholesale trade	4,562	(D)	5,296	4,470	(D)	(D)	(D)
Retail trade	13,601	14,368	15,450	16,090	16,421	15,682	16,755
Motor vehicle and parts dealers	607	621	1,392	1,454	1,412	1,446	1,599
Furniture and home furnishings stores	(D)	(D)	(D)	(D)	(D)	(D)	(D)
Electronics and appliance stores	(D)	(D)	(D)	(D)	(D)	(D)	(D)

**Personal Income by Major Source and Earnings by Detailed Industry****Hardy County**

	2001	2002	2003	2004	2005	2006	2007
Building material and garden supply stores	1,927	2,054	2,173	2,488	2,121	1,046	1,099
Food and beverage stores	1,825	1,961	1,784	1,828	2,022	2,160	2,448
Health and personal care stores	852	690	780	816	866	958	1,041
Gasoline stations	1,456	1,429	1,297	1,365	1,761	1,670	1,752
Clothing and clothing accessories stores	(D)	(D)	(D)	2	3	3	(D)
Sporting goods, hobby, book and music stores	(D)	(D)	(D)	(D)	(D)	(D)	(D)
General merchandise stores	(D)	(D)	(D)	(D)	(D)	(D)	(D)
Miscellaneous store retailers	(D)	193	152	160	165	110	174
Nonstore retailers	(D)	(D)	(D)	(D)	(D)	24	56
Transportation and warehousing	(D)	(D)	(D)	(D)	(D)	8,266	7,809
Air transportation	-2	-5	-5	-16	4	-1	127
Rail transportation	140	131	157	144	152	163	163
Water transportation	9	6	7	6	2	2	2
Truck transportation	6,821	(D)	7,725	7,515	(D)	(D)	(D)
Transit and ground passenger transportation	58	65	97	74	73	66	58
Pipeline transportation	(D)	(D)	(D)	(D)	(D)	(D)	(D)
Scenic and sightseeing transportation	1	1	1	3	2	2	7
Support activities for transportation	282	293	(D)	296	189	123	82
Couriers and messengers	11	15	20	22	29	34	7
Warehousing and storage	3	3	2	4	6	7	3
Information	2,403	2,621	3,070	3,090	3,212	3,490	3,604
Publishing industries, except Internet	(D)	(D)	(D)	(D)	(D)	(D)	(D)
Motion picture and sound recording industries	6	5	(D)	(D)	(D)	(D)	(D)
Broadcasting, except Internet	(D)	(D)	(D)	(D)	(D)	(D)	(D)
Internet publishing and broadcasting 8/	0	1	1	2	3	5	(NA)
Telecommunications	(D)	(D)	(D)	(D)	(D)	(D)	(D)
Data processing, hosting, and related services	3	5	4	7	7	7	6
Other information services 8/	9	10	5	2	3	5	8
Finance and insurance	6,163	7,255	4,584	5,904	6,132	6,793	7,323
Monetary authorities - central bank	0	0	0	0	0	0	0
Credit intermediation and related activities	4,784	5,678	3,031	4,248	4,278	4,823	5,138
Securities, commodity contracts, investments	157	216	(D)	(D)	(D)	(D)	(D)
Insurance carriers and related activities	1,167	1,324	(D)	(D)	(D)	(D)	(D)
Funds, trusts, and other financial vehicles	55	37	24	21	13	5	21

**Personal Income by Major Source and Earnings by Detailed Industry****Hardy County**

	2001	2002	2003	2004	2005	2006	2007
Real estate and rental and leasing	472	640	760	990	1,360	1,499	971
Real estate	(D)	308	385	569	844	(D)	353
Rental and leasing services	(D)	330	373	414	505	(D)	603
Lessors of nonfinancial intangible assets	2	2	2	7	11	12	15
Professional, scientific, and technical services	(D)	(D)	2,559	(D)	(D)	3,397	4,139
Management of companies and enterprises	0	0	3,950	4,038	(D)	(D)	(D)
Administrative and waste management services	(D)	(D)	2,459	(D)	1,310	(D)	(D)
Administrative and support services	(D)	(D)	(D)	(D)	(D)	975	1,418
Waste management and remediation services	(D)	(D)	(D)	(D)	(D)	(D)	(D)
Educational services	(D)	(D)	(D)	(D)	(D)	126	288
Health care and social assistance	(D)	(D)	(D)	(D)	(D)	11,209	13,526
Ambulatory health care services	(D)	2,968	4,298	5,121	6,032	6,899	8,861
Hospitals	2	3	3	4	3	5	7
Nursing and residential care facilities	2,680	3,352	3,311	2,501	2,573	2,581	2,772
Social assistance	1,630	(D)	(D)	(D)	(D)	1,724	1,886
Arts, entertainment, and recreation	461	(D)	779	635	488	532	741
Performing arts and spectator sports	305	370	393	340	209	192	(D)
Museums, historical sites, zoos, and parks	11	13	11	0	1	1	1
Amusement, gambling, and recreation	145	(D)	375	295	278	339	(D)
Accommodation and food services	3,513	(D)	4,342	4,893	5,093	5,444	5,526
Accommodation	613	(D)	573	1,050	1,016	1,047	1,106
Food services and drinking places	2,900	3,270	3,769	3,843	4,077	4,397	4,420
Other services, except public administration	4,916	5,566	5,884	6,037	6,394	6,356	5,883
Repair and maintenance	1,572	1,674	1,656	1,696	1,843	1,842	1,659
Personal and laundry services	1,020	1,191	1,327	1,367	1,465	1,133	812
Membership associations and organizations	1,853	2,258	2,425	2,486	2,609	2,903	2,907
Private households	471	443	476	488	477	478	505
Government and government enterprises	23,616	24,196	28,326	30,042	30,824	31,356	31,784
Federal, civilian	3,731	3,462	3,472	3,521	3,454	3,630	3,594
Military	898	1,219	1,819	1,997	2,316	2,091	2,180
State and local	18,987	19,515	23,035	24,524	25,054	25,635	26,010
State government	5,226	5,109	7,390	8,145	7,820	7,698	7,686
Local government	13,761	14,406	15,645	16,379	17,234	17,937	18,324

**Personal Income by Major Source and Earnings by Detailed Industry****Hardy County**

	2008	2009	2010	2011	2012	2013	2014
<b>Income by place of residence (\$000)</b>							
Personal income	325,303	335,645	359,580	381,208	387,160	403,843	411,921
Population (persons) 2/	13,793	13,885	14,043	13,947	13,834	13,933	13,915
Per capita personal income (dollars)	23,585	24,173	25,606	27,333	27,986	28,985	29,603
<b>Derivation of personal income (\$000)</b>							
Earnings by place of work	232,011	227,491	242,781	246,270	240,342	253,546	255,175
less: Contributions for government social insurance 3/	30,150	30,409	31,222	29,111	29,420	32,643	34,224
Employee & self-employed contrib. for gov. social insurance	15,292	15,209	15,792	13,110	13,311	16,588	17,337
Employer contributions for government social insurance	14,858	15,200	15,430	16,001	16,109	16,055	16,887
plus: Adjustment for residence 4/	-10,382	-5,476	-5,048	4,931	10,406	16,114	16,172
equals: Net earnings by place of residence	191,479	191,606	206,511	222,090	221,328	237,017	237,123
plus: Dividends, interest, and rent 5/	52,304	51,529	53,644	57,500	61,519	60,515	63,184
plus: Personal current transfer receipts	81,520	92,510	99,425	101,618	104,313	106,311	111,614
<b>Earnings by place of work (\$000)</b>							
Wages and salaries	173,455	169,691	174,464	175,852	178,883	178,436	184,535
Supplements to wages and salaries	50,715	49,097	49,451	50,562	53,780	55,284	55,104
Employer contrib. for employee pension & insurance funds 6/	35,857	33,897	34,021	34,561	37,671	39,229	38,217
Employer contributions for government social insurance	14,858	15,200	15,430	16,001	16,109	16,055	16,887
Proprietors' income 7/	7,841	8,703	18,866	19,856	7,679	19,826	15,536
Farm proprietors' income	-6,046	-5,735	1,162	-719	-14,337	48	-3,224
Nonfarm proprietors' income	13,887	14,438	17,704	20,575	22,016	19,778	18,760
<b>Earnings by industry (\$000)</b>							
Farm earnings	-3,383	-3,067	3,786	1,613	-10,527	3,900	877
Nonfarm earnings	235,394	230,558	238,995	244,657	250,869	249,646	254,298
Private nonfarm earnings	202,179	195,768	202,828	208,398	213,085	211,143	215,702
Forestry, fishing, and related activities	1,738	(D)	(D)	(D)	(D)	(D)	(D)
Forestry and logging	(D)	(D)	(D)	(D)	(D)	(D)	(D)
Fishing, hunting, and trapping	-57	-62	-23	-34	-27	-25	-21
Agriculture and forestry support activities	(D)	(D)	(D)	(D)	(D)	(D)	(D)
Mining	68	52	68	183	63	79	85
Oil and gas extraction	170	73	104	189	66	126	112
Mining (except oil and gas)	-116	-38	-58	-61	-34	-68	-36
Support activities for mining	14	17	22	55	31	21	9

**Personal Income by Major Source and Earnings by Detailed Industry****Hardy County**

	2008	2009	2010	2011	2012	2013	2014
Utilities	(D)	(D)	(D)	(D)	-9	-9	-12
Construction	8,015	8,382	10,296	9,595	8,382	7,473	7,645
Construction of buildings	(D)	2,712	(D)	(D)	(D)	(D)	2,324
Heavy and civil engineering construction	(D)	1,425	(D)	(D)	(D)	(D)	719
Specialty trade contractors	4,875	4,245	3,762	3,788	5,119	4,650	4,602
Manufacturing	115,042	(D)	(D)	(D)	(D)	(D)	(D)
Durable goods manufacturing	(D)	(D)	(D)	(D)	(D)	(D)	(D)
Wood product manufacturing	(D)	(D)	(D)	(D)	(D)	(D)	(D)
Nonmetallic mineral product manufacturing	(D)	(D)	(D)	(D)	(D)	(D)	(D)
Primary metal manufacturing	7	-26	6	-25	-14	0	-17
Fabricated metal product manufacturing	15	15	45	51	7	0	10
Machinery manufacturing	(D)	(D)	(D)	(D)	3	0	5
Computer and electronic product manufacturing	(D)	(D)	(D)	(D)	(D)	(D)	(D)
Electrical equipment and appliance manufacturing	5	8	8	10	5	1	4
Motor vehicles, bodies and trailers, & parts manufacturing	0	1	19	33	6	1	3
Other transportation equipment manufacturing	-4	-3	2	7	5	1	3
Furniture and related product manufacturing	(D)	(D)	(D)	(D)	(D)	(D)	(D)
Miscellaneous manufacturing	70	82	64	12	4	1	6
Nondurable goods manufacturing	(D)	(D)	(D)	(D)	(D)	76,210	81,252
Food manufacturing	(D)	(D)	(D)	(D)	(D)	(D)	(D)
Beverage and tobacco product manufacturing	10	8	9	8	11	(D)	(D)
Textile mills	10	8	9	5	5	5	5
Textile product mills	10	8	9	5	5	5	5
Apparel manufacturing	10	0	-1	-13	5	5	3
Leather and allied product manufacturing	10	7	8	5	9	6	5
Paper manufacturing	29	9	54	11	56	4	8
Printing and related support activities	-14	-140	-77	-48	-11	-2	-13
Petroleum and coal products manufacturing	(D)	(D)	(D)	(D)	(D)	(D)	(D)
Chemical manufacturing	36	119	184	5	9	10	29
Plastics and rubber products manufacturing	-4	-12	24	10	30	19	5
Wholesale trade	(D)	(D)	(D)	(D)	2,170	2,032	2,023
Retail trade	16,472	15,812	15,166	14,701	15,097	16,104	15,819
Motor vehicle and parts dealers	1,567	1,230	1,546	1,337	1,264	1,816	2,089
Furniture and home furnishings stores	(D)	(D)	(D)	(D)	(D)	(D)	(D)
Electronics and appliance stores	(D)	(D)	(D)	(D)	(D)	(D)	(D)

**Personal Income by Major Source and Earnings by Detailed Industry****Hardy County**

	2008	2009	2010	2011	2012	2013	2014
Building material and garden supply stores	914	783	729	886	799	844	820
Food and beverage stores	2,516	2,191	2,223	2,167	2,211	2,292	2,314
Health and personal care stores	988	1,321	975	1,080	1,029	1,103	961
Gasoline stations	1,541	1,439	1,450	1,404	1,366	1,660	1,787
Clothing and clothing accessories stores	(D)	(D)	(D)	(D)	(D)	(D)	5
Sporting goods, hobby, book and music stores	(D)	(D)	(D)	(D)	(D)	(D)	(D)
General merchandise stores	(D)	(D)	6,508	(D)	(D)	(D)	(D)
Miscellaneous store retailers	90	(D)	108	92	93	145	115
Nonstore retailers	(D)	(D)	(D)	3	(D)	(D)	(D)
Transportation and warehousing	6,725	6,612	8,958	13,109	18,305	15,338	11,857
Air transportation	84	136	495	638	366	352	356
Rail transportation	181	0	-1	-1	-3	-5	-6
Water transportation	1	1	0	-1	-19	15	-139
Truck transportation	(D)	(D)	7,187	8,534	8,993	8,916	8,883
Transit and ground passenger transportation	33	46	101	139	158	44	38
Pipeline transportation	(D)	(D)	(D)	(D)	(D)	(D)	(D)
Scenic and sightseeing transportation	2	1	1	2	15	60	104
Support activities for transportation	59	104	(D)	(D)	(D)	(D)	(D)
Couriers and messengers	28	33	45	59	50	47	50
Warehousing and storage	1	-2	-11	(D)	(D)	11	8
Information	3,724	3,973	3,646	3,947	4,079	4,163	4,305
Publishing industries, except Internet	(D)	(D)	(D)	(D)	(D)	(D)	(D)
Motion picture and sound recording industries	(D)	(D)	(D)	(D)	(D)	(D)	(D)
Broadcasting, except Internet	(D)	(D)	(D)	(D)	(D)	(D)	(D)
Internet publishing and broadcasting 8/	(NA)	(NA)	(NA)	(NA)	(NA)	(NA)	(NA)
Telecommunications	(D)	(D)	(D)	(D)	(D)	(D)	(D)
Data processing, hosting, and related services	13	14	5	7	5	5	2
Other information services 8/	23	21	8	9	8	12	9
Finance and insurance	7,459	7,696	7,480	7,125	7,334	7,679	7,533
Monetary authorities - central bank	0	0	0	0	0	0	0
Credit intermediation and related activities	5,324	5,046	4,825	4,805	4,947	4,937	4,784
Securities, commodity contracts, investments	(D)	(D)	(D)	(D)	(D)	(D)	(D)
Insurance carriers and related activities	(D)	(D)	(D)	(D)	(D)	(D)	(D)
Funds, trusts, and other financial vehicles	4	3	2	1	17	33	15



**Personal Income by Major Source and Earnings by Detailed Industry****Hardy County**

	2008	2009	2010	2011	2012	2013	2014
Real estate and rental and leasing	1,367	1,225	1,560	1,657	1,763	1,495	1,577
Real estate	(D)	(D)	(D)	(D)	(D)	(D)	(D)
Rental and leasing services	(D)	(D)	(D)	(D)	(D)	(D)	(D)
Lessors of nonfinancial intangible assets	5	2	1	1	1	0	1
Professional, scientific, and technical services	(D)	(D)	(D)	(D)	(D)	5,006	5,646
Management of companies and enterprises	(D)	(D)	(D)	(D)	(D)	6,037	5,770
Administrative and waste management services	2,988	3,363	3,117	4,190	5,465	6,349	6,676
Administrative and support services	(D)	(D)	(D)	(D)	(D)	(D)	(D)
Waste management and remediation services	(D)	(D)	(D)	(D)	(D)	(D)	(D)
Educational services	(D)	(D)	(D)	(D)	(D)	(D)	(D)
Health care and social assistance	(D)	(D)	(D)	(D)	(D)	(D)	(D)
Ambulatory health care services	9,806	11,280	12,811	12,049	12,821	12,266	12,986
Hospitals	13	19	23	27	29	26	27
Nursing and residential care facilities	(D)	(D)	(D)	(D)	(D)	(D)	(D)
Social assistance	1,915	2,234	2,338	2,480	2,484	2,624	3,098
Arts, entertainment, and recreation	490	(D)	658	684	629	583	489
Performing arts and spectator sports	143	159	233	262	226	170	108
Museums, historical sites, zoos, and parks	0	0	0	-1	0	0	0
Amusement, gambling, and recreation	347	(D)	425	423	403	413	381
Accommodation and food services	4,750	(D)	4,821	4,937	5,747	5,722	5,226
Accommodation	845	(D)	(D)	(D)	(D)	(D)	(D)
Food services and drinking places	3,905	4,528	(D)	(D)	(D)	(D)	(D)
Other services, except public administration	5,322	6,123	6,649	6,109	6,145	6,262	7,291
Repair and maintenance	1,276	1,317	1,491	1,320	1,427	1,518	2,080
Personal and laundry services	625	664	847	680	733	715	996
Membership associations and organizations	2,923	3,721	3,946	3,725	3,584	3,610	3,739
Private households	498	421	365	384	401	419	476
Government and government enterprises	33,215	34,790	36,167	36,259	37,784	38,503	38,596
Federal, civilian	3,810	3,811	4,242	3,881	3,888	3,944	3,941
Military	2,541	2,879	2,769	2,493	2,304	2,205	2,031
State and local	26,864	28,100	29,156	29,885	31,592	32,354	32,624
State government	7,999	8,668	9,048	9,564	10,579	10,855	11,040
Local government	18,865	19,432	20,108	20,321	21,013	21,499	21,584

**Personal Income by Major Source and Earnings by Detailed Industry****Hardy County**

	2015	2016	2017
<b>Income by place of residence (\$000)</b>			
Personal income	419,440	434,248	440,974
Population (persons) 2/	13,764	13,731	13,717
Per capita personal income (dollars)	30,474	31,625	32,148
<b>Derivation of personal income (\$000)</b>			
Earnings by place of work	256,833	269,409	272,487
less: Contributions for government social insurance 3/	36,218	38,133	39,778
Employee & self-employed contrib. for gov. social insurance	18,231	19,280	20,459
Employer contributions for government social insurance	17,987	18,853	19,319
plus: Adjustment for residence 4/	16,429	14,556	15,569
equals: Net earnings by place of residence	237,044	245,832	248,278
plus: Dividends, interest, and rent 5/	67,659	71,375	74,176
plus: Personal current transfer receipts	114,737	117,041	118,520
<b>Earnings by place of work (\$000)</b>			
Wages and salaries	192,659	204,245	212,079
Supplements to wages and salaries	56,071	55,955	58,113
Employer contrib. for employee pension & insurance funds 6/	38,084	37,102	38,794
Employer contributions for government social insurance	17,987	18,853	19,319
Proprietors' income 7/	8,103	9,209	2,295
Farm proprietors' income	-12,642	-9,599	-15,329
Nonfarm proprietors' income	20,745	18,808	17,624
<b>Earnings by industry (\$000)</b>			
Farm earnings	-9,184	-5,667	-11,531
Nonfarm earnings	266,017	275,076	284,018
Private nonfarm earnings	226,949	234,881	243,613
Forestry, fishing, and related activities	(D)	3,266	3,628
Forestry and logging	(D)	(D)	(D)
Fishing, hunting, and trapping	-14	-18	-21
Agriculture and forestry support activities	(D)	(D)	(D)
Mining	110	52	8
Oil and gas extraction	150	72	4
Mining (except oil and gas)	-70	-48	-1
Support activities for mining	30	28	5

**Personal Income by Major Source and Earnings by Detailed Industry****Hardy County**

	2015	2016	2017
Utilities	-7	-10	-10
Construction	6,111	5,905	5,964
Construction of buildings	1,720	1,917	(D)
Heavy and civil engineering construction	433	482	(D)
Specialty trade contractors	3,958	3,506	3,207
Manufacturing	(D)	120,686	123,386
Durable goods manufacturing	(D)	41,239	43,902
Wood product manufacturing	(D)	(D)	(D)
Nonmetallic mineral product manufacturing	-33	52	74
Primary metal manufacturing	-22	8	4
Fabricated metal product manufacturing	40	76	83
Machinery manufacturing	-4	-31	-19
Computer and electronic product manufacturing	(D)	(D)	(D)
Electrical equipment and appliance manufacturing	25	32	34
Motor vehicles, bodies and trailers, & parts manufacturing	24	30	39
Other transportation equipment manufacturing	23	20	21
Furniture and related product manufacturing	(D)	(D)	(D)
Miscellaneous manufacturing	38	47	22
Nondurable goods manufacturing	80,308	79,447	79,484
Food manufacturing	(D)	(D)	(D)
Beverage and tobacco product manufacturing	(D)	(D)	(D)
Textile mills	5	0	0
Textile product mills	4	0	0
Apparel manufacturing	-3	-3	0
Leather and allied product manufacturing	4	0	0
Paper manufacturing	92	37	52
Printing and related support activities	-40	-32	-32
Petroleum and coal products manufacturing	(D)	(D)	(D)
Chemical manufacturing	101	383	710
Plastics and rubber products manufacturing	-41	35	45
Wholesale trade	2,163	1,995	2,105
Retail trade	16,887	17,849	18,369
Motor vehicle and parts dealers	2,147	2,495	2,648
Furniture and home furnishings stores	(D)	(D)	(D)
Electronics and appliance stores	(D)	(D)	18

**Personal Income by Major Source and Earnings by Detailed Industry****Hardy County**

	<b>2015</b>	<b>2016</b>	<b>2017</b>
Building material and garden supply stores	849	912	932
Food and beverage stores	2,399	2,501	2,512
Health and personal care stores	929	1,053	1,106
Gasoline stations	2,229	2,412	2,377
Clothing and clothing accessories stores	28	39	50
Sporting goods, hobby, book and music stores	(D)	(D)	(D)
General merchandise stores	6,710	6,886	7,235
Miscellaneous store retailers	211	264	293
Nonstore retailers	(D)	(D)	(D)
Transportation and warehousing	14,665	13,635	13,154
Air transportation	393	279	59
Rail transportation	-2	-1	0
Water transportation	-51	-42	10
Truck transportation	11,317	11,065	10,627
Transit and ground passenger transportation	43	162	97
Pipeline transportation	(D)	(D)	(D)
Scenic and sightseeing transportation	195	20	27
Support activities for transportation	(D)	(D)	(D)
Couriers and messengers	197	203	211
Warehousing and storage	46	30	31
Information	5,155	4,537	4,510
Publishing industries, except Internet	(D)	(D)	(D)
Motion picture and sound recording industries	(D)	(D)	(D)
Broadcasting, except Internet	(D)	(D)	(D)
Internet publishing and broadcasting 8/	(NA)	(NA)	(NA)
Telecommunications	(D)	(D)	(D)
Data processing, hosting, and related services	12	12	12
Other information services 8/	46	35	21
Finance and insurance	8,142	8,501	8,845
Monetary authorities - central bank	0	0	0
Credit intermediation and related activities	5,117	5,405	5,519
Securities, commodity contracts, investments	(D)	(D)	(D)
Insurance carriers and related activities	(D)	(D)	(D)
Funds, trusts, and other financial vehicles	9	10	34

**Personal Income by Major Source and Earnings by Detailed Industry****Hardy County**

	<b>2015</b>	<b>2016</b>	<b>2017</b>
Real estate and rental and leasing	1,887	2,286	2,699
Real estate	(D)	(D)	1,466
Rental and leasing services	(D)	(D)	1,220
Lessors of nonfinancial intangible assets	3	7	13
Professional, scientific, and technical services	5,062	3,798	(D)
Management of companies and enterprises	6,569	6,952	(D)
Administrative and waste management services	6,456	8,158	11,176
Administrative and support services	(D)	(D)	(D)
Waste management and remediation services	(D)	(D)	(D)
Educational services	(D)	(D)	(D)
Health care and social assistance	(D)	(D)	(D)
Ambulatory health care services	14,089	14,432	14,152
Hospitals	29	26	26
Nursing and residential care facilities	(D)	(D)	(D)
Social assistance	3,047	3,110	3,279
Arts, entertainment, and recreation	444	500	522
Performing arts and spectator sports	46	59	44
Museums, historical sites, zoos, and parks	0	0	0
Amusement, gambling, and recreation	398	441	478
Accommodation and food services	5,362	5,757	6,856
Accommodation	920	(D)	(D)
Food services and drinking places	4,442	(D)	(D)
Other services, except public administration	7,932	8,263	8,390
Repair and maintenance	2,373	2,765	2,845
Personal and laundry services	1,081	1,132	1,061
Membership associations and organizations	4,001	3,923	4,071
Private households	477	443	413
Government and government enterprises	39,068	40,195	40,405
Federal, civilian	3,761	4,147	4,291
Military	1,870	1,937	1,978
State and local	33,437	34,111	34,136
State government	11,425	11,874	11,734
Local government	22,012	22,237	22,402

## CAINC5N Footnotes

1/ The estimates of earnings for 2001-2006 are based on the 2002 North American Industry Classification System (NAICS). The estimates for 2007-2010 are based on the 2007 NAICS. The estimates for 2011-2016 are based on the 2012 NAICS. The estimates for 2017 forward are based on

2/ Census Bureau midyear population estimates. Estimates for 2010-2017 reflect county population estimates available as of March 2018.

3/ Employer contributions for government social insurance are included in earnings by industry and earnings by place of work, but they are excluded from net earnings by place of residence and personal income. Employee and self-employed contributions are subtractions in the calculation of net earnings by place of residence and all of the income measures.

4/ The adjustment for residence is the net inflow of the earnings of interarea commuters. For the United States, it consists of adjustments for border workers and US residents employed by international organizations and foreign embassies.

5/ Rental income of persons includes the capital consumption adjustment.

6/ Includes actual employer contributions and actuarially imputed employer contributions to reflect benefits accrued by defined benefit pension plan participants through service to employers in the current period.

7/ Proprietors' income includes the inventory valuation adjustment and capital consumption adjustment.

8/ Under the 2007 NAICS, internet publishing and broadcasting was reclassified to other information services.

Note-- All dollar estimates are in thousands of current dollars (not adjusted for inflation). Statistics presented in thousands of dollars do not

E The estimate shown here constitutes the major portion of the true estimate.

(D) Not shown to avoid disclosure of confidential information; estimates are included in higher-level totals.

(NA) Not available.

(NM) Not meaningful.

Last updated: November 15, 2018-- new statistics for 2017; revised statistics for 2001-2016.

Source: Department of Commerce / Bureau of Economic Analysis / Regional Economic Accounts

**Total Full-Time and Part-Time Employment by Industry****Hardy County**

	1969	1970	1971	1972	1973	1974	1975	1976
<b>Employment by place of work</b>								
Total full-time and part-time employment	3,723	3,634	3,747	3,780	3,944	3,829	3,700	3,955
<b>By type</b>								
Wage and salary employment	2,036	2,027	2,135	2,227	2,384	2,292	2,404	2,805
Proprietors employment	1,687	1,607	1,612	1,553	1,560	1,537	1,296	1,150
Farm proprietors employment	1,278	1,233	1,188	1,136	1,111	1,088	848	691
Nonfarm proprietors employment 2/	409	374	424	417	449	449	448	459
<b>By industry</b>								
Farm employment	1,507	1,466	1,421	1,326	1,350	1,347	1,050	1,012
Nonfarm employment	2,216	2,168	2,326	2,454	2,594	2,482	2,650	2,943
Private nonfarm employment	1,767	1,700	1,855	1,966	2,072	1,929	2,059	2,313
Agricultural services, forestry, and fishing	41	39	62	13	12	12	14	13
Mining	15	13	13	14	13	13	13	11
Construction	105	95	99	131	183	162	155	205
Manufacturing	717	681	735	799	791	701	757	917
Transportation and public utilities	61	57	58	101	104	106	111	115
Wholesale trade	124	120	136	148	157	111	106	105
Retail trade	393	378	397	394	406	419	368	383
Finance, insurance, and real estate	89	96	110	90	110	89	65	64
Services	222	221	245	276	296	316	470	500
Government and government enterprises	449	468	471	488	522	553	591	630
Federal, civilian	48	58	50	50	50	51	48	54
Military	45	48	48	44	41	41	42	38
State and local	356	362	373	394	431	461	501	538
State government	(NA)	(NA)	(NA)	(NA)	(NA)	(NA)	(NA)	(NA)
Local government	(NA)	(NA)	(NA)	(NA)	(NA)	(NA)	(NA)	(NA)

**Total Full-Time and Part-Time Employment by Industry****Hardy County**

	1977	1978	1979	1980	1981	1982	1983	1984
<b>Employment by place of work</b>								
Total full-time and part-time employment	4,050	4,345	4,641	4,534	4,308	4,113	4,251	4,365
<b>By type</b>								
Wage and salary employment	2,972	3,292	3,565	3,402	3,209	3,001	3,075	3,169
Proprietors employment	1,078	1,053	1,076	1,132	1,099	1,112	1,176	1,196
Farm proprietors employment	591	539	546	586	591	580	644	624
Nonfarm proprietors employment 2/	487	514	530	546	508	532	532	572
<b>By industry</b>								
Farm employment	808	839	824	832	801	772	856	819
Nonfarm employment	3,242	3,506	3,817	3,702	3,507	3,341	3,395	3,546
Private nonfarm employment	2,571	2,790	3,064	3,067	2,870	2,760	2,825	2,975
Agricultural services, forestry, and fishing	14	15	13	13	12	13	14	18
Mining	12	11	10	10	16	12	15	14
Construction	242	301	229	229	198	186	182	224
Manufacturing	1,077	1,162	1,459	1,493	1,344	1,236	1,238	1,289
Transportation and public utilities	116	118	131	136	144	151	166	166
Wholesale trade	102	106	102	103	122	109	126	131
Retail trade	412	467	477	463	478	471	456	494
Finance, insurance, and real estate	69	67	105	143	132	147	165	169
Services	527	543	538	477	424	435	463	470
Government and government enterprises	671	716	753	635	637	581	570	571
Federal, civilian	54	54	53	59	58	57	57	56
Military	36	36	35	34	33	37	47	50
State and local	581	626	665	542	546	487	466	465
State government	(NA)	(NA)	158	137	159	116	93	98
Local government	(NA)	(NA)	507	405	387	371	373	367



**Total Full-Time and Part-Time Employment by Industry****Hardy County**

	1985	1986	1987	1988	1989	1990	1991	1992
<b>Employment by place of work</b>								
Total full-time and part-time employment	4,524	4,931	4,983	5,178	5,112	5,525	5,446	5,845
<b>By type</b>								
Wage and salary employment	3,306	3,668	3,688	3,848	3,774	4,159	4,060	4,420
Proprietors employment	1,218	1,263	1,295	1,330	1,338	1,366	1,386	1,425
Farm proprietors employment	609	612	617	612	619	601	585	590
Nonfarm proprietors employment 2/	609	651	678	718	719	765	801	835
<b>By industry</b>								
Farm employment	745	791	768	768	805	795	752	786
Nonfarm employment	3,779	4,140	4,215	4,410	4,307	4,730	4,694	5,059
Private nonfarm employment	3,210	3,558	3,634	3,820	3,735	4,131	4,098	4,439
Agricultural services, forestry, and fishing	24	25	(D)	(D)	26	43	38	(D)
Mining	15	29	(D)	(D)	4	8	8	(D)
Construction	205	262	251	290	260	275	265	293
Manufacturing	1,414	1,598	1,628	1,717	1,817	2,127	2,049	2,266
Transportation and public utilities	155	113	101	103	116	121	120	136
Wholesale trade	129	124	134	142	139	146	144	158
Retail trade	601	677	697	719	603	592	600	622
Finance, insurance, and real estate	156	167	175	190	159	162	156	179
Services	511	563	584	603	611	657	718	723
Government and government enterprises	569	582	581	590	572	599	596	620
Federal, civilian	55	51	49	48	48	56	58	59
Military	53	52	54	56	57	60	61	66
State and local	461	479	478	486	467	483	477	495
State government	101	112	112	105	114	117	118	118
Local government	360	367	366	381	353	366	359	377

**Total Full-Time and Part-Time Employment by Industry****Hardy County**

	1993	1994	1995	1996	1997	1998	1999	2000
<b>Employment by place of work</b>								
Total full-time and part-time employment	6,764	7,007	7,144	7,121	7,327	7,135	7,481	7,601
<b>By type</b>								
Wage and salary employment	5,370	5,556	5,692	5,614	5,768	5,801	6,152	6,272
Proprietors employment	1,394	1,451	1,452	1,507	1,559	1,334	1,329	1,329
Farm proprietors employment	610	599	593	580	578	557	522	509
Nonfarm proprietors employment 2/	784	852	859	927	981	777	807	820
<b>By industry</b>								
Farm employment	788	746	774	745	785	729	697	672
Nonfarm employment	5,976	6,261	6,370	6,376	6,542	6,406	6,784	6,929
Private nonfarm employment	5,365	5,626	5,759	5,747	5,908	5,743	6,100	6,224
Agricultural services, forestry, and fishing	(D)	(D)	(D)	(D)	(D)	(D)	(D)	(D)
Mining	(D)	(D)	(D)	(D)	(D)	(D)	(D)	(D)
Construction	326	323	274	251	260	217	239	239
Manufacturing	3,044	3,207	3,319	3,259	3,239	3,279	3,352	3,405
Transportation and public utilities	136	139	140	169	193	186	199	222
Wholesale trade	170	176	163	155	162	161	139	142
Retail trade	736	771	787	801	869	771	948	935
Finance, insurance, and real estate	163	180	189	185	216	208	220	233
Services	725	755	791	821	866	800	899	949
Government and government enterprises	611	635	611	629	634	663	684	705
Federal, civilian	69	77	75	72	70	71	70	80
Military	65	62	62	61	61	62	64	67
State and local	477	496	474	496	503	530	550	558
State government	118	127	135	144	145	154	160	153
Local government	359	369	339	352	358	376	390	405

## CAEMP25S Footnotes

1/ The estimates of employment for 1969-74 based on 1967 Standard Industrial Classification (SIC). The estimates for 1975-87 are based on the 1972 SIC. The estimates for 1988-2000 are based on the 1987 SIC.

2/ Excludes limited partners.

(D) Not shown to avoid disclosure of confidential information, but the estimates for this item are included in the totals.

Last updated: November 17, 2016-- revised estimates for 1998-2000.

Source: Department of Commerce / Bureau of Economic Analysis / Regional Economic Accounts

**Total Full-Time and Part-Time Employment by Industry****Hardy County**

	2001	2002	2003	2004	2005	2006	2007
<b>Employment by place of work</b>							
Total employment	7,928	8,196	8,197	8,270	8,526	8,623	8,605
<b>By type</b>							
Wage and salary employment	6,483	6,804	6,843	6,867	7,039	7,125	7,018
Proprietors employment	1,445	1,392	1,354	1,403	1,487	1,498	1,587
Farm proprietors employment	497	452	432	421	417	415	460
Nonfarm proprietors employment 2/	948	940	922	982	1,070	1,083	1,127
<b>By industry</b>							
Farm employment	662	602	616	597	553	548	586
Nonfarm employment	7,266	7,594	7,581	7,673	7,973	8,075	8,019
Private nonfarm employment	6,560	6,881	6,810	6,860	7,163	7,244	7,179
Forestry, fishing, and related activities	(D)	(D)	(D)	38	40	40	39
Mining	(D)	(D)	(D)	(D)	(D)	(D)	(D)
Utilities	(D)	(D)	(D)	(D)	(D)	(D)	(D)
Construction	293	301	294	359	383	391	356
Manufacturing	3,429	3,588	3,481	(D)	(D)	(D)	(D)
Wholesale trade	148	(D)	175	167	(D)	(D)	(D)
Retail trade	775	784	797	815	815	811	831
Transportation and warehousing	(D)	(D)	(D)	(D)	(D)	195	191
Information	74	75	92	92	92	95	98
Finance and insurance	178	189	138	143	158	158	172
Real estate and rental and leasing	74	77	94	107	130	143	144
Professional, scientific, & technical services	(D)	(D)	118	(D)	(D)	140	141
Management of companies & enterprises	0	0	60	62	(D)	(D)	(D)
Administrative & waste management services	(D)	(D)	181	(D)	140	(D)	(D)
Educational services	(D)	(D)	(D)	(D)	(D)	18	21
Health care and social assistance	(D)	(D)	(D)	(D)	(D)	439	497
Arts, entertainment, and recreation	24	(D)	41	33	39	43	43
Accommodation and food services	296	(D)	314	316	363	410	442
Other services, except public administration	314	343	354	335	350	346	345
Government and government enterprises	706	713	771	813	810	831	840
Federal, civilian	70	63	59	56	53	53	50
Military	69	69	70	71	70	68	70
State and local	567	581	642	686	687	710	720
State government	151	144	195	221	208	205	208
Local government	416	437	447	465	479	505	512

**Total Full-Time and Part-Time Employment by Industry****Hardy County**

	2008	2009	2010	2011	2012	2013	2014
<b>Employment by place of work</b>							
Total employment	8,165	7,848	7,794	8,015	7,925	7,813	7,858
<b>By type</b>							
Wage and salary employment	6,625	6,297	6,220	6,322	6,226	6,138	6,169
Proprietors employment	1,540	1,551	1,574	1,693	1,699	1,675	1,689
Farm proprietors employment	452	460	454	452	448	451	450
Nonfarm proprietors employment 2/	1,088	1,091	1,120	1,241	1,251	1,224	1,239
<b>By industry</b>							
Farm employment	573	568	562	572	593	583	595
Nonfarm employment	7,592	7,280	7,232	7,443	7,332	7,230	7,263
Private nonfarm employment	6,739	6,412	6,307	6,500	6,362	6,325	6,368
Forestry, fishing, and related activities	43	(D)	(D)	(D)	(D)	(D)	(D)
Mining	20	20	29	26	42	36	34
Utilities	(D)	(D)	(D)	(D)	1	2	2
Construction	309	302	304	292	247	228	251
Manufacturing	3,219	(D)	(D)	(D)	(D)	(D)	(D)
Wholesale trade	(D)	(D)	(D)	(D)	65	63	67
Retail trade	813	768	743	744	742	746	738
Transportation and warehousing	180	169	184	218	248	216	194
Information	95	99	100	102	94	92	91
Finance and insurance	175	183	210	216	210	213	210
Real estate and rental and leasing	146	128	139	144	133	143	150
Professional, scientific, & technical services	(D)	(D)	(D)	(D)	(D)	172	173
Management of companies & enterprises	(D)	(D)	(D)	(D)	(D)	90	90
Administrative & waste management services	144	161	150	193	243	255	262
Educational services	(D)	(D)	(D)	(D)	(D)	(D)	(D)
Health care and social assistance	(D)	(D)	(D)	(D)	(D)	(D)	(D)
Arts, entertainment, and recreation	37	(D)	39	43	52	54	44
Accommodation and food services	374	(D)	331	339	362	368	358
Other services, except public administration	326	357	334	338	338	333	353
Government and government enterprises	853	868	925	943	970	905	895
Federal, civilian	52	53	60	47	48	48	49
Military	73	73	72	70	70	69	67
State and local	728	742	793	826	852	788	779
State government	213	229	260	297	314	312	315
Local government	515	513	533	529	538	476	464

**Total Full-Time and Part-Time Employment by Industry****Hardy County**

	2015	2016	2017
<b>Employment by place of work</b>			
Total employment	7,910	8,066	8,246
<b>By type</b>			
Wage and salary employment	6,233	6,396	6,554
Proprietors employment	1,677	1,670	1,692
Farm proprietors employment	444	437	433
Nonfarm proprietors employment 2/	1,233	1,233	1,259
<b>By industry</b>			
Farm employment	607	571	588
Nonfarm employment	7,303	7,495	7,658
Private nonfarm employment	6,426	6,596	6,775
Forestry, fishing, and related activities	(D)	72	76
Mining	38	38	41
Utilities	1	1	1
Construction	226	250	263
Manufacturing	(D)	2,862	2,892
Wholesale trade	71	60	59
Retail trade	734	768	750
Transportation and warehousing	201	196	199
Information	95	97	95
Finance and insurance	213	211	213
Real estate and rental and leasing	148	150	161
Professional, scientific, & technical services	167	172	(D)
Management of companies & enterprises	91	91	(D)
Administrative & waste management services	247	267	337
Educational services	(D)	(D)	(D)
Health care and social assistance	(D)	(D)	(D)
Arts, entertainment, and recreation	44	52	49
Accommodation and food services	353	346	408
Other services, except public administration	380	368	368
Government and government enterprises	877	899	883
Federal, civilian	46	50	50
Military	65	64	65
State and local	766	785	768
State government	299	300	290
Local government	467	485	478

## CAEMP25N Footnotes

1/ The estimates of employment for 2001-2006 are based on the 2002 North American Industry Classification System (NAICS). The estimates for 2007-2010 are based on the 2007 NAICS. The estimates for 2011-2016 are based on the 2012 NAICS. The estimates for 2017 forward are based on

2/ Excludes limited partners.

E The estimate shown here constitutes the major portion of the true estimate.

(D) Not shown to avoid disclosure of confidential information, but the estimates for this item are included in the totals.

(NA) Not available.

(NM) Not meaningful.

Last updated: November 15, 2018-- new statistics for 2017; revised statistics for 2001-2016.

Source: Department of Commerce / Bureau of Economic Analysis / Regional Economic Accounts

West Virginia University  
Bureau of Business and Economic Research  
**Compensation by Industry (Thousands of Dollars)**

**Hardy County**

	2001	2002	2003	2004	2005	2006	2007
<b>Compensation of employees (\$000) 1/</b>	<b>179,606</b>	<b>197,624</b>	<b>207,495</b>	<b>220,997</b>	<b>224,922</b>	<b>232,808</b>	<b>234,262</b>
Wages and salaries	139,277	152,680	157,900	168,990	171,976	176,023	179,301
Supplements to wages and salaries	40,329	44,944	49,595	52,007	52,946	56,785	54,961
Employer contrib. for employee pension & insurance funds 2/	20,147	23,977	27,294	29,026	30,343	35,946	37,544
Employer contributions for government social insurance	20,182	20,967	22,301	22,981	22,603	20,839	17,417
<b>Average compensation per job (dollars) 3/</b>	<b>27,704</b>	<b>29,045</b>	<b>30,322</b>	<b>32,182</b>	<b>31,954</b>	<b>32,675</b>	<b>33,380</b>
<b>Compensation of Employees by Industry (\$000)</b>							
Farm compensation	2,710	2,447	2,676	2,659	2,224	2,429	2,778
Nonfarm compensation	176,896	195,177	204,819	218,338	222,698	230,379	231,484
Private nonfarm compensation	153,280	170,981	176,493	188,296	191,874	199,023	199,700
Forestry, fishing, and related activities	(D)	(D)	(D)	779	697	827	872
Forestry and logging	372	379	(D)	(D)	(D)	(D)	(D)
Fishing, hunting, and trapping	0	0	0	0	0	0	0
Agriculture and forestry support activities	(D)	(D)	(D)	(D)	(D)	(D)	(D)
Mining	(D)	(D)	(D)	(D)	(D)	(D)	(D)
Oil and gas extraction	0	0	0	0	0	0	0
Mining (except oil and gas)	(D)	(D)	(D)	(D)	(D)	(D)	(D)
Support activities for mining	0	0	0	0	0	0	0
Utilities	(D)	(D)	(D)	(D)	(D)	(D)	(D)
Construction	5,599	5,491	6,052	7,488	6,288	7,406	5,923
Construction of buildings	2,683	2,942	3,069	(D)	(D)	(D)	1,956
Heavy and civil engineering construction	(D)	(D)	(D)	(D)	(D)	(D)	430
Specialty trade contractors	(D)	(D)	(D)	2,255	2,713	3,026	3,537
Manufacturing	100,486	112,024	113,021	(D)	(D)	(D)	(D)
Durable goods manufacturing	(D)	(D)	(D)	(D)	(D)	(D)	(D)
Wood product manufacturing	(D)	(D)	(D)	(D)	(D)	(D)	(D)
Nonmetallic mineral product manufacturing	(D)	(D)	(D)	(D)	(D)	(D)	(D)
Primary metal manufacturing	0	0	0	0	0	0	0
Fabricated metal product manufacturing	(D)	(D)	(D)	0	0	0	0
Machinery manufacturing	0	0	0	(D)	(D)	(D)	(D)
Computer and electronic product manufacturing	(D)	(D)	(D)	(D)	(D)	(D)	(D)
Electrical equipment and appliance manufacturing	0	0	0	0	0	0	0
Motor vehicles, bodies & trailers, & parts manufacturing	0	0	0	0	0	0	0



West Virginia University  
Bureau of Business and Economic Research  
**Compensation by Industry (Thousands of Dollars)**

**Hardy County**

	2001	2002	2003	2004	2005	2006	2007
Other transportation equipment manufacturing	0	0	0	0	0	0	0
Furniture and related product manufacturing	(D)	(D)	(D)	(D)	(D)	(D)	(D)
Miscellaneous manufacturing	0	0	0	0	0	0	0
Nondurable goods manufacturing	(D)	(D)	(D)	(D)	(D)	(D)	(D)
Food manufacturing	(D)	(D)	(D)	(D)	(D)	(D)	(D)
Beverage and tobacco product manufacturing	0	0	0	0	0	0	0
Textile mills	0	0	0	0	0	0	0
Textile product mills	0	0	0	0	0	0	0
Apparel manufacturing	0	0	0	0	0	0	0
Leather and allied product manufacturing	0	0	0	0	0	0	0
Paper manufacturing	0	0	0	0	0	0	0
Printing and related support activities	0	0	0	0	0	0	0
Petroleum and coal products manufacturing	0	(D)	(D)	(D)	(D)	(D)	(D)
Chemical manufacturing	0	0	0	0	0	0	0
Plastics and rubber products manufacturing	0	0	0	0	0	0	0
Wholesale trade	4,237	(D)	5,064	4,281	(D)	(D)	(D)
Retail trade	12,757	13,523	15,226	15,754	15,678	15,293	15,834
Motor vehicle and parts dealers	545	551	1,359	1,377	1,300	1,393	1,493
Furniture and home furnishings stores	(D)	(D)	(D)	(D)	(D)	(D)	(D)
Electronics and appliance stores	(D)	(D)	(D)	(D)	(D)	(D)	(D)
Building material and garden supply stores	1,914	2,039	2,169	2,477	2,108	1,039	1,083
Food and beverage stores	1,785	1,916	1,775	1,807	1,989	2,125	2,323
Health and personal care stores	782	615	755	771	800	918	934
Gasoline stations	990	987	1,214	1,343	1,438	1,514	1,436
Clothing and clothing accessories stores	(D)	(D)	(D)	0	0	0	(D)
Sporting goods, hobby, book and music stores	(D)	(D)	(D)	(D)	(D)	(D)	(D)
General merchandise stores	(D)	(D)	(D)	(D)	(D)	(D)	(D)
Miscellaneous store retailers	(D)	94	115	92	78	68	62
Nonstore retailers	(D)	(D)	(D)	(D)	(D)	0	0
Transportation and warehousing	(D)	(D)	(D)	(D)	(D)	6,207	6,511
Air transportation	0	0	0	0	0	0	0
Rail transportation	140	131	157	144	152	163	168
Water transportation	0	0	0	0	0	0	0
Truck transportation	4,530	(D)	5,075	5,272	(D)	(D)	(D)
Transit and ground passenger transportation	0	0	0	0	0	0	0
Pipeline transportation	(D)	(D)	(D)	(D)	(D)	(D)	(D)
Scenic and sightseeing transportation	0	0	0	0	0	0	0

West Virginia University  
Bureau of Business and Economic Research  
**Compensation by Industry (Thousands of Dollars)**

**Hardy County**

	2001	2002	2003	2004	2005	2006	2007
Support activities for transportation	0	0	(D)	0	0	0	0
Couriers and messengers	0	0	0	0	0	0	0
Warehousing and storage	0	0	0	0	0	0	0
Information	2,297	2,490	2,965	2,964	3,097	3,368	3,292
Publishing industries, except Internet	(D)	(D)	(D)	(D)	(D)	(D)	(D)
Motion picture and sound recording industries	0	0	(D)	(D)	(D)	(D)	(D)
Broadcasting, except Internet	(D)	(D)	(D)	(D)	(D)	(D)	(D)
Internet publishing and broadcasting 4/	0	0	0	0	0	0	(NA)
Telecommunications	(D)	(D)	(D)	(D)	(D)	(D)	(D)
Data processing, hosting, and related services	0	0	0	0	0	0	0
Other information services 4/	0	0	0	0	0	0	0
Finance and insurance	5,336	6,322	3,660	4,848	4,989	5,649	6,221
Monetary authorities - central bank	0	0	0	0	0	0	0
Credit intermediation and related activities	4,720	5,609	2,968	4,208	4,240	4,801	5,117
Securities, commodity contracts, investments	134	194	(D)	(D)	(D)	(D)	(D)
Insurance carriers and related activities	482	519	(D)	(D)	(D)	(D)	(D)
Funds, trusts, and other financial vehicles	0	0	0	0	0	0	0
Real estate and rental and leasing	388	554	669	763	963	972	583
Real estate	(D)	233	302	356	502	(D)	110
Rental and leasing services	(D)	321	367	407	461	(D)	473
Lessors of nonfinancial intangible assets	0	0	0	0	0	0	0
Professional, scientific, and technical services	(D)	(D)	778	(D)	(D)	1,013	1,116
Management of companies and enterprises	0	0	3,950	4,038	(D)	(D)	(D)
Administrative and waste management services	(D)	(D)	2,264	(D)	1,278	(D)	(D)
Administrative and support services	(D)	(D)	(D)	(D)	(D)	630	779
Waste management and remediation services	(D)	(D)	(D)	(D)	(D)	(D)	(D)
Educational services	(D)	(D)	(D)	(D)	(D)	0	89
Health care and social assistance	(D)	(D)	(D)	(D)	(D)	10,710	12,734
Ambulatory health care services	(D)	2,580	3,935	4,805	5,673	6,459	8,153
Hospitals	0	0	0	0	0	0	0
Nursing and residential care facilities	2,670	3,342	3,300	2,490	2,565	2,572	2,761
Social assistance	1,589	(D)	(D)	(D)	(D)	1,679	1,820
Arts, entertainment, and recreation	117	(D)	338	256	243	298	341

West Virginia University  
Bureau of Business and Economic Research  
**Compensation by Industry (Thousands of Dollars)**

**Hardy County**

	2001	2002	2003	2004	2005	2006	2007
Performing arts and spectator sports	0	0	0	0	0	0	(D)
Museums, historical sites, zoos, and parks	0	0	0	0	0	0	0
Amusement, gambling, and recreation	117	(D)	338	256	243	298	(D)
Accommodation and food services	3,019	(D)	3,625	3,937	4,323	4,596	5,308
Accommodation	590	(D)	556	1,005	977	1,039	1,106
Food services and drinking places	2,429	2,732	3,069	2,932	3,346	3,557	4,202
Other services, except public administration	3,143	3,453	3,775	3,807	4,005	4,281	4,554
Repair and maintenance	752	711	827	768	845	855	1,043
Personal and laundry services	142	130	147	175	194	138	158
Membership associations and organizations	1,778	2,169	2,325	2,376	2,489	2,810	2,848
Private households	471	443	476	488	477	478	505
Government and government enterprises	23,616	24,196	28,326	30,042	30,824	31,356	31,784
Federal, civilian	3,731	3,462	3,472	3,521	3,454	3,630	3,594
Military	898	1,219	1,819	1,997	2,316	2,091	2,180
State and local	18,987	19,515	23,035	24,524	25,054	25,635	26,010
State government	5,226	5,109	7,390	8,145	7,820	7,698	7,686
Local government	13,761	14,406	15,645	16,379	17,234	17,937	18,324

West Virginia University  
Bureau of Business and Economic Research  
**Compensation by Industry (Thousands of Dollars)**

**Hardy County**

	2008	2009	2010	2011	2012	2013	2014
<b>Compensation of employees (\$000) 1/</b>	<b>224,170</b>	<b>218,788</b>	<b>223,915</b>	<b>226,414</b>	<b>232,663</b>	<b>233,720</b>	<b>239,639</b>
Wages and salaries	173,455	169,691	174,464	175,852	178,883	178,436	184,535
Supplements to wages and salaries	50,715	49,097	49,451	50,562	53,780	55,284	55,104
Employer contrib. for employee pension & insurance funds 2/	35,857	33,897	34,021	34,561	37,671	39,229	38,217
Employer contributions for government social insurance	14,858	15,200	15,430	16,001	16,109	16,055	16,887
<b>Average compensation per job (dollars) 3/</b>	<b>33,837</b>	<b>34,745</b>	<b>35,999</b>	<b>35,814</b>	<b>37,370</b>	<b>38,078</b>	<b>38,846</b>
<b>Compensation of Employees by Industry (\$000)</b>							
Farm compensation	2,663	2,668	2,624	2,332	3,810	3,852	4,101
Nonfarm compensation	221,507	216,120	221,291	224,082	228,853	229,868	235,538
Private nonfarm compensation	188,292	181,330	185,124	187,823	191,069	191,365	196,942
Forestry, fishing, and related activities	902	(D)	(D)	(D)	(D)	(D)	(D)
Forestry and logging	(D)	(D)	(D)	(D)	(D)	(D)	(D)
Fishing, hunting, and trapping	0	0	0	0	0	0	0
Agriculture and forestry support activities	(D)	(D)	(D)	(D)	(D)	(D)	(D)
Mining	0	0	0	0	0	0	0
Oil and gas extraction	0	0	0	0	0	0	0
Mining (except oil and gas)	0	0	0	0	0	0	0
Support activities for mining	0	0	0	0	0	0	0
Utilities	(D)	(D)	(D)	(D)	0	0	0
Construction	5,074	5,225	7,054	5,269	3,503	3,272	4,104
Construction of buildings	(D)	1,082	(D)	(D)	(D)	(D)	1,068
Heavy and civil engineering construction	(D)	1,429	(D)	(D)	(D)	(D)	761
Specialty trade contractors	3,185	2,714	2,074	1,582	2,558	2,123	2,275
Manufacturing	114,677	(D)	(D)	(D)	(D)	(D)	(D)
Durable goods manufacturing	(D)	(D)	(D)	(D)	(D)	(D)	(D)
Wood product manufacturing	(D)	(D)	(D)	(D)	(D)	(D)	(D)
Nonmetallic mineral product manufacturing	(D)	(D)	(D)	(D)	(D)	(D)	(D)
Primary metal manufacturing	0	0	0	0	0	0	0
Fabricated metal product manufacturing	0	0	0	0	0	0	0
Machinery manufacturing	(D)	(D)	(D)	(D)	0	0	0
Computer and electronic product manufacturing	(D)	(D)	(D)	(D)	(D)	(D)	(D)
Electrical equipment and appliance manufacturing	0	0	0	0	0	0	0
Motor vehicles, bodies & trailers, & parts manufacturing	0	0	0	0	0	0	0

West Virginia University  
Bureau of Business and Economic Research  
**Compensation by Industry (Thousands of Dollars)**

**Hardy County**

	2008	2009	2010	2011	2012	2013	2014
Other transportation equipment manufacturing	0	0	0	0	0	0	0
Furniture and related product manufacturing	(D)	(D)	(D)	(D)	(D)	(D)	(D)
Miscellaneous manufacturing	0	0	0	0	0	0	0
Nondurable goods manufacturing	(D)	(D)	(D)	(D)	(D)	76,112	81,177
Food manufacturing	(D)	(D)	(D)	(D)	(D)	(D)	(D)
Beverage and tobacco product manufacturing	0	0	0	0	0	(D)	(D)
Textile mills	0	0	0	0	0	0	0
Textile product mills	0	0	0	0	0	0	0
Apparel manufacturing	0	0	0	0	0	0	0
Leather and allied product manufacturing	0	0	0	0	0	0	0
Paper manufacturing	0	0	0	0	0	0	0
Printing and related support activities	0	0	0	0	0	0	0
Petroleum and coal products manufacturing	(D)	(D)	(D)	(D)	(D)	(D)	(D)
Chemical manufacturing	0	0	0	0	0	0	0
Plastics and rubber products manufacturing	0	0	0	0	0	0	0
Wholesale trade	(D)	(D)	(D)	(D)	2,032	1,939	1,939
Retail trade	16,289	15,588	15,026	14,644	15,040	16,018	15,733
Motor vehicle and parts dealers	1,541	1,192	1,517	1,324	1,254	1,804	2,078
Furniture and home furnishings stores	(D)	(D)	(D)	(D)	(D)	(D)	(D)
Electronics and appliance stores	(D)	(D)	(D)	(D)	(D)	(D)	(D)
Building material and garden supply stores	911	779	727	885	797	841	817
Food and beverage stores	2,512	2,149	2,203	2,160	2,205	2,284	2,305
Health and personal care stores	959	1,293	962	1,076	1,026	1,098	956
Gasoline stations	1,485	1,403	1,417	1,389	1,347	1,630	1,761
Clothing and clothing accessories stores	(D)	(D)	(D)	(D)	(D)	(D)	0
Sporting goods, hobby, book and music stores	(D)	(D)	(D)	(D)	(D)	(D)	(D)
General merchandise stores	(D)	(D)	6,507	(D)	(D)	(D)	(D)
Miscellaneous store retailers	60	(D)	87	84	85	132	100
Nonstore retailers	(D)	(D)	(D)	0	(D)	(D)	(D)
Transportation and warehousing	6,033	5,674	6,364	8,642	13,914	10,923	7,812
Air transportation	0	0	0	0	0	0	0
Rail transportation	184	0	0	0	0	0	0
Water transportation	0	0	0	0	0	0	0
Truck transportation	(D)	(D)	5,419	5,236	5,805	5,963	6,041
Transit and ground passenger transportation	0	0	0	0	0	0	0
Pipeline transportation	(D)	(D)	(D)	(D)	(D)	(D)	(D)
Scenic and sightseeing transportation	0	0	0	0	0	0	0

West Virginia University  
Bureau of Business and Economic Research  
**Compensation by Industry (Thousands of Dollars)**

**Hardy County**

	2008	2009	2010	2011	2012	2013	2014
Support activities for transportation	0	0	(D)	(D)	(D)	(D)	(D)
Couriers and messengers	0	0	0	0	0	0	0
Warehousing and storage	0	0	0	(D)	(D)	0	0
Information	3,279	3,632	3,525	3,765	3,839	3,847	4,019
Publishing industries, except Internet	(D)	(D)	(D)	(D)	(D)	(D)	(D)
Motion picture and sound recording industries	(D)	(D)	(D)	(D)	(D)	(D)	(D)
Broadcasting, except Internet	(D)	(D)	(D)	(D)	(D)	(D)	(D)
Internet publishing and broadcasting 4/	(NA)	(NA)	(NA)	(NA)	(NA)	(NA)	(NA)
Telecommunications	(D)	(D)	(D)	(D)	(D)	(D)	(D)
Data processing, hosting, and related services	0	0	0	0	0	0	0
Other information services 4/	0	0	0	0	0	0	0
Finance and insurance	6,548	6,378	6,355	6,341	6,638	6,850	6,939
Monetary authorities - central bank	0	0	0	0	0	0	0
Credit intermediation and related activities	5,286	4,997	4,767	4,793	4,920	4,931	4,775
Securities, commodity contracts, investments	(D)	(D)	(D)	(D)	(D)	(D)	(D)
Insurance carriers and related activities	(D)	(D)	(D)	(D)	(D)	(D)	(D)
Funds, trusts, and other financial vehicles	0	0	0	0	0	0	0
Real estate and rental and leasing	625	427	464	518	619	639	678
Real estate	(D)	(D)	(D)	(D)	(D)	(D)	(D)
Rental and leasing services	(D)	(D)	(D)	(D)	(D)	(D)	(D)
Lessors of nonfinancial intangible assets	0	0	0	0	0	0	0
Professional, scientific, and technical services	(D)	(D)	(D)	(D)	(D)	2,243	2,586
Management of companies and enterprises	(D)	(D)	(D)	(D)	(D)	6,037	5,770
Administrative and waste management services	2,358	2,667	2,449	3,530	4,790	5,495	5,995
Administrative and support services	(D)	(D)	(D)	(D)	(D)	(D)	(D)
Waste management and remediation services	(D)	(D)	(D)	(D)	(D)	(D)	(D)
Educational services	(D)	(D)	(D)	(D)	(D)	(D)	(D)
Health care and social assistance	(D)	(D)	(D)	(D)	(D)	(D)	(D)
Ambulatory health care services	8,735	10,087	11,269	10,320	11,088	10,659	11,363
Hospitals	0	0	0	0	0	0	0
Nursing and residential care facilities	(D)	(D)	(D)	(D)	(D)	(D)	(D)
Social assistance	1,832	2,140	2,198	2,321	2,324	2,473	2,952
Arts, entertainment, and recreation	277	(D)	290	278	303	306	330

West Virginia University  
Bureau of Business and Economic Research  
**Compensation by Industry (Thousands of Dollars)**

**Hardy County**

	2008	2009	2010	2011	2012	2013	2014
Performing arts and spectator sports	0	0	0	0	0	0	0
Museums, historical sites, zoos, and parks	0	0	0	0	0	0	0
Amusement, gambling, and recreation	277	(D)	290	278	303	306	330
Accommodation and food services	4,640	(D)	4,541	4,713	5,444	5,377	5,081
Accommodation	843	(D)	(D)	(D)	(D)	(D)	(D)
Food services and drinking places	3,797	4,284	(D)	(D)	(D)	(D)	(D)
Other services, except public administration	4,417	5,227	5,301	5,140	4,871	5,154	5,523
Repair and maintenance	851	889	813	821	775	960	1,185
Personal and laundry services	183	233	232	251	167	218	211
Membership associations and organizations	2,885	3,684	3,891	3,684	3,528	3,557	3,651
Private households	498	421	365	384	401	419	476
Government and government enterprises	33,215	34,790	36,167	36,259	37,784	38,503	38,596
Federal, civilian	3,810	3,811	4,242	3,881	3,888	3,944	3,941
Military	2,541	2,879	2,769	2,493	2,304	2,205	2,031
State and local	26,864	28,100	29,156	29,885	31,592	32,354	32,624
State government	7,999	8,668	9,048	9,564	10,579	10,855	11,040
Local government	18,865	19,432	20,108	20,321	21,013	21,499	21,584

West Virginia University  
Bureau of Business and Economic Research  
**Compensation by Industry (Thousands of Dollars)**

**Hardy County**

	2015	2016	2017
<b>Compensation of employees (\$000) 1/</b>	<b>248,730</b>	<b>260,200</b>	<b>270,192</b>
Wages and salaries	192,659	204,245	212,079
Supplements to wages and salaries	56,071	55,955	58,113
Employer contrib. for employee pension & insurance funds 2/	38,084	37,102	38,794
Employer contributions for government social insurance	17,987	18,853	19,319
<b>Average compensation per job (dollars) 3/</b>	<b>39,905</b>	<b>40,682</b>	<b>41,226</b>
<b>Compensation of Employees by Industry (\$000)</b>			
Farm compensation	3,458	3,932	3,798
Nonfarm compensation	245,272	256,268	266,394
Private nonfarm compensation	206,204	216,073	225,989
Forestry, fishing, and related activities	(D)	1,560	1,679
Forestry and logging	(D)	(D)	(D)
Fishing, hunting, and trapping	0	0	0
Agriculture and forestry support activities	(D)	(D)	(D)
Mining	0	0	0
Oil and gas extraction	0	0	0
Mining (except oil and gas)	0	0	0
Support activities for mining	0	0	0
Utilities	0	0	0
Construction	3,343	3,784	4,105
Construction of buildings	875	1,244	(D)
Heavy and civil engineering construction	347	360	(D)
Specialty trade contractors	2,121	2,180	2,095
Manufacturing	(D)	119,769	122,095
Durable goods manufacturing	(D)	40,770	43,416
Wood product manufacturing	(D)	(D)	(D)
Nonmetallic mineral product manufacturing	0	0	0
Primary metal manufacturing	0	0	0
Fabricated metal product manufacturing	0	0	0
Machinery manufacturing	0	0	0
Computer and electronic product manufacturing	(D)	(D)	(D)
Electrical equipment and appliance manufacturing	0	0	0
Motor vehicles, bodies & trailers, & parts manufacturing	0	0	0



West Virginia University  
Bureau of Business and Economic Research  
**Compensation by Industry (Thousands of Dollars)**

**Hardy County**

	2015	2016	2017
Other transportation equipment manufacturing	0	0	0
Furniture and related product manufacturing	(D)	(D)	(D)
Miscellaneous manufacturing	0	0	0
Nondurable goods manufacturing	79,900	78,999	78,679
Food manufacturing	(D)	(D)	(D)
Beverage and tobacco product manufacturing	(D)	(D)	(D)
Textile mills	0	0	0
Textile product mills	0	0	0
Apparel manufacturing	0	0	0
Leather and allied product manufacturing	0	0	0
Paper manufacturing	0	0	0
Printing and related support activities	0	0	0
Petroleum and coal products manufacturing	(D)	(D)	(D)
Chemical manufacturing	0	0	0
Plastics and rubber products manufacturing	0	0	0
Wholesale trade	1,997	1,784	1,870
Retail trade	16,396	17,217	17,582
Motor vehicle and parts dealers	2,073	2,385	2,525
Furniture and home furnishings stores	(D)	(D)	(D)
Electronics and appliance stores	(D)	(D)	0
Building material and garden supply stores	832	894	917
Food and beverage stores	2,358	2,457	2,475
Health and personal care stores	894	994	1,015
Gasoline stations	2,091	2,244	2,170
Clothing and clothing accessories stores	0	0	0
Sporting goods, hobby, book and music stores	(D)	(D)	(D)
General merchandise stores	6,707	6,880	7,226
Miscellaneous store retailers	126	161	181
Nonstore retailers	(D)	(D)	(D)
Transportation and warehousing	9,326	9,254	9,657
Air transportation	0	0	0
Rail transportation	0	0	0
Water transportation	0	0	0
Truck transportation	7,365	7,977	8,270
Transit and ground passenger transportation	0	0	0
Pipeline transportation	(D)	(D)	(D)
Scenic and sightseeing transportation	0	0	0

West Virginia University  
Bureau of Business and Economic Research  
**Compensation by Industry (Thousands of Dollars)**

**Hardy County**

	2015	2016	2017
Support activities for transportation	(D)	(D)	(D)
Couriers and messengers	0	0	0
Warehousing and storage	0	0	0
Information	4,225	4,127	4,056
Publishing industries, except Internet	(D)	(D)	(D)
Motion picture and sound recording industries	(D)	(D)	(D)
Broadcasting, except Internet	(D)	(D)	(D)
Internet publishing and broadcasting 4/	(NA)	(NA)	(NA)
Telecommunications	(D)	(D)	(D)
Data processing, hosting, and related services	0	0	0
Other information services 4/	0	0	0
Finance and insurance	7,556	7,763	8,043
Monetary authorities - central bank	0	0	0
Credit intermediation and related activities	5,098	5,372	5,466
Securities, commodity contracts, investments	(D)	(D)	(D)
Insurance carriers and related activities	(D)	(D)	(D)
Funds, trusts, and other financial vehicles	0	0	0
Real estate and rental and leasing	799	832	1,076
Real estate	(D)	(D)	254
Rental and leasing services	(D)	(D)	822
Lessors of nonfinancial intangible assets	0	0	0
Professional, scientific, and technical services	2,735	2,815	(D)
Management of companies and enterprises	6,569	6,952	(D)
Administrative and waste management services	5,807	7,572	10,542
Administrative and support services	(D)	(D)	(D)
Waste management and remediation services	(D)	(D)	(D)
Educational services	(D)	(D)	(D)
Health care and social assistance	(D)	(D)	(D)
Ambulatory health care services	12,381	12,679	12,419
Hospitals	0	0	0
Nursing and residential care facilities	(D)	(D)	(D)
Social assistance	2,897	2,945	3,093
Arts, entertainment, and recreation	377	423	463

West Virginia University  
Bureau of Business and Economic Research  
**Compensation by Industry (Thousands of Dollars)**

**Hardy County**

	2015	2016	2017
Performing arts and spectator sports	0	0	0
Museums, historical sites, zoos, and parks	0	0	0
Amusement, gambling, and recreation	377	423	463
Accommodation and food services	5,360	5,675	6,789
Accommodation	919	(D)	(D)
Food services and drinking places	4,441	(D)	(D)
Other services, except public administration	6,025	6,169	6,247
Repair and maintenance	1,417	1,649	1,658
Personal and laundry services	229	257	208
Membership associations and organizations	3,902	3,820	3,968
Private households	477	443	413
Government and government enterprises	39,068	40,195	40,405
Federal, civilian	3,761	4,147	4,291
Military	1,870	1,937	1,978
State and local	33,437	34,111	34,136
State government	11,425	11,874	11,734
Local government	22,012	22,237	22,402

## CAINC6N Footnotes

1/ The estimates of compensation for 2001-2006 are based on the 2002 North American Industry Classification System (NAICS). The estimates for 2007-2010 are based on the 2007 NAICS. The estimates for 2011-2016 are based on the 2012 NAICS. The estimates for 2017 forward are based

2/ Includes actual employer contributions and actuarially imputed employer contributions to reflect benefits accrued by defined benefit pension plan participants through service to employers in the current period.

3/ Average compensation per job is compensation of employees divided by total full-time and part-time wage and salary employment.

4/ Under the 2007 NAICS, internet publishing and broadcasting was reclassified to other information services.

Note-- All dollar estimates are in thousands of current dollars (not adjusted for inflation). Statistics presented in thousands of dollars do not

(D) Not shown to avoid disclosure of confidential information; estimates are included in higher-level totals.

(NA) Not available.

(NM) Not meaningful.

Last updated: November 15, 2018-- new statistics for 2017; revised statistics for 2001-2016.

Source: Department of Commerce / Bureau of Economic Analysis /

West Virginia University  
Bureau of Business and Economic Research  
**Regional Economic Profile**

**Hardy County**

	1969	1970	1971	1972	1973	1974	1975
<b>Place of residence profile</b>							
Personal income	19,081	21,212	22,895	26,410	32,141	32,494	36,486
<b>Derivation of personal income</b>							
Net earnings 1/	14,656	15,989	16,982	19,650	24,046	22,841	24,947
Personal current transfer receipts	2,390	2,884	3,251	3,585	4,238	5,272	6,579
Income maintenance 2/	337	502	531	519	530	899	1,210
Unemployment insurance compensation	52	92	128	132	125	194	301
Retirement and other	2,001	2,290	2,592	2,934	3,583	4,179	5,068
Dividends, interest, and rent 3/	2,035	2,339	2,662	3,175	3,857	4,381	4,960
Population (persons) 4/	9,028	8,873	8,998	8,839	9,067	9,357	9,650
<b>Per capita incomes (dollars) 5/</b>							
Per capita personal income 5/	2,114	2,391	2,544	2,988	3,545	3,473	3,781
Per capita net earnings 5/	1,623	1,802	1,887	2,223	2,652	2,441	2,585
Per capita personal current transfer receipts 5/	265	325	361	406	467	563	682
Per capita income maintenance 5/	37	57	59	59	58	96	125
Per capita unemployment insurance compensation 5/	6	10	14	15	14	21	31
Per capita retirement and other 5/	222	258	288	332	395	447	525
Per capita dividends, interest, and rent 5/	225	264	296	359	425	468	514
<b>Place of work profile</b>							
Earnings by place of work	13,716	14,642	14,804	16,886	21,514	20,788	22,835
Wages and salaries	7,703	8,223	8,795	9,604	11,614	11,933	13,264
Supplements to wages and salaries	931	1,029	1,170	1,374	1,694	1,817	2,010
Employer contrib. for employee pension & insurance funds 6/	516	600	689	797	887	957	1,042
Employer contributions for government social insurance	415	429	481	577	807	860	968
Proprietors' income	5,082	5,390	4,839	5,908	8,206	7,038	7,561
Nonfarm proprietors' income	2,142	2,156	1,804	2,327	4,039	3,011	3,683
Farm proprietors' income	2,940	3,234	3,035	3,581	4,167	4,027	3,878
Total full-time and part-time employment (number of jobs)	3,723	3,634	3,747	3,780	3,944	3,829	3,700
Wage and salary jobs	2,036	2,027	2,135	2,227	2,384	2,292	2,404
Number of proprietors	1,687	1,607	1,612	1,553	1,560	1,537	1,296
Number of nonfarm proprietors 7/	1,278	1,233	1,188	1,136	1,111	1,088	848
Number of farm proprietors	409	374	424	417	449	449	448
Average earnings per job (dollars)	0	0	0	0	0	0	0
Average wages and salaries	3,684	4,029	3,951	4,467	5,455	5,429	6,172
Average nonfarm proprietors' income	3,783	4,057	4,119	4,313	4,872	5,206	5,517

Source: BEA Regional Economic Information System  
Bureau of Economic Analysis

West Virginia University  
Bureau of Business and Economic Research  
**Regional Economic Profile**

**Hardy County**

	1976	1977	1978	1979	1980	1981	1982
<b>Place of residence profile</b>							
Personal income	39,403	44,871	52,169	58,590	64,676	68,536	70,730
<b>Derivation of personal income</b>							
Net earnings 1/	26,769	30,963	36,711	40,502	42,425	42,290	41,248
Personal current transfer receipts	7,243	7,745	8,346	9,716	11,574	13,070	14,819
Income maintenance 2/	1,407	1,408	1,387	1,450	1,932	1,950	1,989
Unemployment insurance compensation	251	243	227	347	568	708	862
Retirement and other	5,585	6,094	6,732	7,919	9,074	10,412	11,968
Dividends, interest, and rent 3/	5,391	6,163	7,112	8,372	10,677	13,176	14,663
Population (persons) 4/	9,718	9,807	9,954	9,886	10,024	9,995	10,171
<b>Per capita incomes (dollars) 5/</b>							
Per capita personal income 5/	4,055	4,575	5,241	5,927	6,452	6,857	6,954
Per capita net earnings 5/	2,755	3,157	3,688	4,097	4,232	4,231	4,055
Per capita personal current transfer receipts 5/	745	790	838	983	1,155	1,308	1,457
Per capita income maintenance 5/	145	144	139	147	193	195	196
Per capita unemployment insurance compensation 5/	26	25	23	35	57	71	85
Per capita retirement and other 5/	575	621	676	801	905	1,042	1,177
Per capita dividends, interest, and rent 5/	555	628	714	847	1,065	1,318	1,442
<b>Place of work profile</b>							
Earnings by place of work	24,716	28,827	34,406	37,745	38,573	38,048	36,271
Wages and salaries	16,854	20,547	23,935	26,969	28,874	28,750	28,788
Supplements to wages and salaries	2,569	3,268	3,863	4,561	5,028	5,321	5,414
Employer contrib. for employee pension & insurance funds 6/	1,273	1,646	1,904	2,280	2,524	2,696	2,812
Employer contributions for government social insurance	1,296	1,622	1,959	2,281	2,504	2,625	2,602
Proprietors' income	5,293	5,012	6,608	6,215	4,671	3,977	2,069
Nonfarm proprietors' income	861	33	-1	-454	-2,218	-2,842	-3,766
Farm proprietors' income	4,432	4,979	6,609	6,669	6,889	6,819	5,835
Total full-time and part-time employment (number of jobs)	3,955	4,050	4,345	4,641	4,534	4,308	4,113
Wage and salary jobs	2,805	2,972	3,292	3,565	3,402	3,209	3,001
Number of proprietors	1,150	1,078	1,053	1,076	1,132	1,099	1,112
Number of nonfarm proprietors 7/	691	591	539	546	586	591	580
Number of farm proprietors	459	487	514	530	546	508	532
Average earnings per job (dollars)	0	0	0	0	0	0	0
Average wages and salaries	6,249	7,118	7,919	8,133	8,507	8,832	8,819
Average nonfarm proprietors' income	6,009	6,914	7,271	7,565	8,487	8,959	9,593

Source: BEA Regional Economic Information System  
Bureau of Economic Analysis

West Virginia University  
Bureau of Business and Economic Research  
**Regional Economic Profile**

**Hardy County**

	1983	1984	1985	1986	1987	1988	1989
<b>Place of residence profile</b>							
Personal income	76,939	92,122	101,140	113,427	114,356	123,403	136,434
<b>Derivation of personal income</b>							
Net earnings 1/	44,992	56,760	62,119	72,125	71,479	78,475	87,818
Personal current transfer receipts	15,836	16,715	18,282	19,004	20,115	21,222	22,678
Income maintenance 2/	2,173	2,184	2,133	1,952	1,963	2,109	2,263
Unemployment insurance compensation	851	457	934	450	372	334	401
Retirement and other	12,812	14,074	15,215	16,602	17,780	18,779	20,014
Dividends, interest, and rent 3/	16,111	18,647	20,739	22,298	22,762	23,706	25,938
Population (persons) 4/	10,344	10,410	10,385	10,418	10,579	10,667	10,781
<b>Per capita incomes (dollars) 5/</b>							
Per capita personal income 5/	7,438	8,849	9,739	10,888	10,810	11,569	12,655
Per capita net earnings 5/	4,350	5,452	5,982	6,923	6,757	7,357	8,146
Per capita personal current transfer receipts 5/	1,531	1,606	1,760	1,824	1,901	1,990	2,104
Per capita income maintenance 5/	210	210	205	187	186	198	210
Per capita unemployment insurance compensation 5/	82	44	90	43	35	31	37
Per capita retirement and other 5/	1,239	1,352	1,465	1,594	1,681	1,760	1,856
Per capita dividends, interest, and rent 5/	1,558	1,791	1,997	2,140	2,152	2,222	2,406
<b>Place of work profile</b>							
Earnings by place of work	39,869	52,081	58,272	69,016	67,679	76,152	85,815
Wages and salaries	31,330	35,313	40,133	46,797	49,013	54,596	55,832
Supplements to wages and salaries	6,458	7,654	9,036	10,962	11,544	13,006	14,135
Employer contrib. for employee pension & insurance funds 6/	3,388	3,969	4,840	5,855	6,070	6,571	7,406
Employer contributions for government social insurance	3,070	3,685	4,196	5,107	5,474	6,435	6,729
Proprietors' income	2,081	9,114	9,103	11,257	7,122	8,550	15,848
Nonfarm proprietors' income	-4,222	2,213	2,139	4,008	-1,438	-462	4,781
Farm proprietors' income	6,303	6,901	6,964	7,249	8,560	9,012	11,067
Total full-time and part-time employment (number of jobs)	4,251	4,365	4,524	4,931	4,983	5,178	5,112
Wage and salary jobs	3,075	3,169	3,306	3,668	3,688	3,848	3,774
Number of proprietors	1,176	1,196	1,218	1,263	1,295	1,330	1,338
Number of nonfarm proprietors 7/	644	624	609	612	617	612	619
Number of farm proprietors	532	572	609	651	678	718	719
Average earnings per job (dollars)	0	0	0	0	0	0	0
Average wages and salaries	9,379	11,932	12,881	13,996	13,582	14,707	16,787
Average nonfarm proprietors' income	10,189	11,143	12,139	12,758	13,290	14,188	14,794

West Virginia University  
Bureau of Business and Economic Research  
**Regional Economic Profile**

**Hardy County**

	1990	1991	1992	1993	1994	1995	1996
<b>Place of residence profile</b>							
Personal income	146,066	152,869	166,585	189,335	198,254	199,888	204,056
<b>Derivation of personal income</b>							
Net earnings 1/	93,648	96,880	105,725	126,258	133,980	132,392	131,870
Personal current transfer receipts	24,455	27,438	30,946	32,250	32,308	34,129	36,983
Income maintenance 2/	2,392	2,775	3,126	3,081	3,346	3,713	4,238
Unemployment insurance compensation	543	1,064	1,082	854	719	740	739
Retirement and other	21,520	23,599	26,738	28,315	28,243	29,676	32,006
Dividends, interest, and rent 3/	27,963	28,551	29,914	30,827	31,966	33,367	35,203
Population (persons) 4/	11,029	11,197	11,313	11,539	11,666	11,872	12,071
<b>Per capita incomes (dollars) 5/</b>							
Per capita personal income 5/	13,244	13,653	14,725	16,408	16,994	16,837	16,905
Per capita net earnings 5/	8,491	8,652	9,345	10,942	11,485	11,152	10,925
Per capita personal current transfer receipts 5/	2,217	2,450	2,735	2,795	2,769	2,875	3,064
Per capita income maintenance 5/	217	248	276	267	287	313	351
Per capita unemployment insurance compensation 5/	49	95	96	74	62	62	61
Per capita retirement and other 5/	1,951	2,108	2,363	2,454	2,421	2,500	2,651
Per capita dividends, interest, and rent 5/	2,535	2,550	2,644	2,672	2,740	2,811	2,916
<b>Place of work profile</b>							
Earnings by place of work	91,050	94,999	106,241	135,553	145,622	145,994	145,324
Wages and salaries	61,032	61,890	70,422	87,353	94,077	98,019	99,324
Supplements to wages and salaries	16,541	17,308	20,136	26,366	27,614	27,542	27,974
Employer contrib. for employee pension & insurance funds 6/	8,868	9,289	10,936	14,181	15,124	14,367	14,458
Employer contributions for government social insurance	7,673	8,019	9,200	12,185	12,490	13,175	13,516
Proprietors' income	13,477	15,801	15,683	21,834	23,931	20,433	18,026
Nonfarm proprietors' income	2,116	5,377	4,466	7,768	9,423	6,222	3,306
Farm proprietors' income	11,361	10,424	11,217	14,066	14,508	14,211	14,720
Total full-time and part-time employment (number of jobs)	5,525	5,446	5,845	6,764	7,007	7,144	7,121
Wage and salary jobs	4,159	4,060	4,420	5,370	5,556	5,692	5,614
Number of proprietors	1,366	1,386	1,425	1,394	1,451	1,452	1,507
Number of nonfarm proprietors 7/	601	585	590	610	599	593	580
Number of farm proprietors	765	801	835	784	852	859	927
Average earnings per job (dollars)	0	0	0	0	0	0	0
Average wages and salaries	16,480	17,444	18,176	20,040	20,782	20,436	20,408
Average nonfarm proprietors' income	14,675	15,244	15,933	16,267	16,933	17,220	17,692

Source: BEA Regional Economic Information System  
Bureau of Economic Analysis



West Virginia University  
Bureau of Business and Economic Research  
**Regional Economic Profile**

**Hardy County**

	1997	1998	1999	2000	2001	2002	2003
<b>Place of residence profile</b>							
Personal income	214,277	225,032	243,189	259,382	271,742	267,673	280,071
<b>Derivation of personal income</b>							
Net earnings 1/	139,118	147,624	163,825	174,363	177,840	172,110	183,495
Personal current transfer receipts	38,402	40,165	42,606	45,099	51,560	56,565	58,252
Income maintenance 2/	4,172	4,279	4,323	4,574	5,165	5,689	5,975
Unemployment insurance compensation	707	762	721	660	857	1,364	1,647
Retirement and other	33,523	35,124	37,562	39,865	45,538	49,512	50,630
Dividends, interest, and rent 3/	36,757	37,243	36,758	39,920	42,342	38,998	38,324
Population (persons) 4/	12,112	12,314	12,541	12,677	12,805	12,877	13,140
<b>Per capita incomes (dollars) 5/</b>							
Per capita personal income 5/	17,691	18,274	19,392	20,461	21,222	20,787	21,314
Per capita net earnings 5/	11,486	11,988	13,063	13,754	13,888	13,366	13,965
Per capita personal current transfer receipts 5/	3,171	3,262	3,397	3,558	4,027	4,393	4,433
Per capita income maintenance 5/	344	347	345	361	403	442	455
Per capita unemployment insurance compensation 5/	58	62	57	52	67	106	125
Per capita retirement and other 5/	2,768	2,852	2,995	3,145	3,556	3,845	3,853
Per capita dividends, interest, and rent 5/	3,035	3,024	2,931	3,149	3,307	3,029	2,917
<b>Place of work profile</b>							
Earnings by place of work	154,611	165,157	185,694	198,583	204,008	208,912	226,383
Wages and salaries	105,368	110,833	123,744	129,786	139,277	152,680	157,900
Supplements to wages and salaries	28,943	31,631	34,444	37,259	40,329	44,944	49,595
Employer contrib. for employee pension & insurance funds 6/	14,694	16,166	17,870	18,138	20,147	23,977	27,294
Employer contributions for government social insurance	14,249	15,465	16,574	19,121	20,182	20,967	22,301
Proprietors' income	20,300	22,693	27,506	31,538	24,402	11,288	18,888
Nonfarm proprietors' income	4,890	6,559	10,328	10,513	11,252	-2,897	3,847
Farm proprietors' income	15,410	16,134	17,178	21,025	13,150	14,185	15,041
Total full-time and part-time employment (number of jobs)	7,327	7,135	7,481	7,601	7,928	8,196	8,197
Wage and salary jobs	5,768	5,801	6,152	6,272	6,483	6,804	6,843
Number of proprietors	1,559	1,334	1,329	1,329	1,445	1,392	1,354
Number of nonfarm proprietors 7/	578	557	522	509	497	452	432
Number of farm proprietors	981	777	807	820	948	940	922
Average earnings per job (dollars)	0	0	0	0	0	0	0
Average wages and salaries	21,102	23,147	24,822	26,126	25,733	25,490	27,618
Average nonfarm proprietors' income	18,268	19,106	20,114	20,693	21,483	22,440	23,075

Source: BEA Regional Economic Information System  
Bureau of Economic Analysis

West Virginia University  
Bureau of Business and Economic Research  
**Regional Economic Profile**

**Hardy County**

	2004	2005	2006	2007	2008	2009	2010
<b>Place of residence profile</b>							
Personal income	295,619	305,406	305,032	312,018	325,303	335,645	359,580
<b>Derivation of personal income</b>							
Net earnings 1/	198,824	203,414	197,598	195,060	191,479	191,606	206,511
Personal current transfer receipts	57,287	61,312	66,147	69,694	81,520	92,510	99,425
Income maintenance 2/	6,378	6,828	7,051	7,396	7,730	10,149	11,798
Unemployment insurance compensation	1,171	1,099	1,095	1,380	1,894	4,233	4,679
Retirement and other	49,738	53,385	58,001	60,918	71,896	78,128	82,948
Dividends, interest, and rent 3/	39,508	40,680	41,287	47,264	52,304	51,529	53,644
Population (persons) 4/	13,325	13,529	13,611	13,807	13,793	13,885	14,043
<b>Per capita incomes (dollars) 5/</b>							
Per capita personal income 5/	22,185	22,574	22,411	22,599	23,585	24,173	25,606
Per capita net earnings 5/	14,921	15,035	14,518	14,128	13,882	13,799	14,706
Per capita personal current transfer receipts 5/	4,299	4,532	4,860	5,048	5,910	6,663	7,080
Per capita income maintenance 5/	479	505	518	536	560	731	840
Per capita unemployment insurance compensation 5/	88	81	80	100	137	305	333
Per capita retirement and other 5/	3,733	3,946	4,261	4,412	5,212	5,627	5,907
Per capita dividends, interest, and rent 5/	2,965	3,007	3,033	3,423	3,792	3,711	3,820
<b>Place of work profile</b>							
Earnings by place of work	246,957	251,760	249,143	245,035	232,011	227,491	242,781
Wages and salaries	168,990	171,976	176,023	179,301	173,455	169,691	174,464
Supplements to wages and salaries	52,007	52,946	56,785	54,961	50,715	49,097	49,451
Employer contrib. for employee pension & insurance funds 6/	29,026	30,343	35,946	37,544	35,857	33,897	34,021
Employer contributions for government social insurance	22,981	22,603	20,839	17,417	14,858	15,200	15,430
Proprietors' income	25,960	26,838	16,335	10,773	7,841	8,703	18,866
Nonfarm proprietors' income	8,835	9,469	-793	-4,907	-6,046	-5,735	1,162
Farm proprietors' income	17,125	17,369	17,128	15,680	13,887	14,438	17,704
Total full-time and part-time employment (number of jobs)	8,270	8,526	8,623	8,605	8,165	7,848	7,794
Wage and salary jobs	6,867	7,039	7,125	7,018	6,625	6,297	6,220
Number of proprietors	1,403	1,487	1,498	1,587	1,540	1,551	1,574
Number of nonfarm proprietors 7/	421	417	415	460	452	460	454
Number of farm proprietors	982	1,070	1,083	1,127	1,088	1,091	1,120
Average earnings per job (dollars)	0	0	0	0	0	0	0
Average wages and salaries	29,862	29,529	28,893	28,476	28,415	28,987	31,150
Average nonfarm proprietors' income	24,609	24,432	24,705	25,549	26,182	26,948	28,049

Source: BEA Regional Economic Information System  
Bureau of Economic Analysis

West Virginia University  
Bureau of Business and Economic Research  
**Regional Economic Profile**

**Hardy County**

	2011	2012	2013	2014	2015	2016	2017
<b>Place of residence profile</b>							
Personal income	381,208	387,160	403,843	411,921	419,440	434,248	440,974
<b>Derivation of personal income</b>							
Net earnings 1/	222,090	221,328	237,017	237,123	237,044	245,832	248,278
Personal current transfer receipts	101,618	104,313	106,311	111,614	114,737	117,041	118,520
Income maintenance 2/	12,060	12,147	12,533	12,555	12,811	12,979	12,586
Unemployment insurance compensation	3,537	3,417	2,951	1,773	1,855	1,734	1,090
Retirement and other	86,021	88,749	90,827	97,286	100,071	102,328	104,844
Dividends, interest, and rent 3/	57,500	61,519	60,515	63,184	67,659	71,375	74,176
Population (persons) 4/	13,947	13,834	13,933	13,915	13,764	13,731	13,717
<b>Per capita incomes (dollars) 5/</b>							
Per capita personal income 5/	27,333	27,986	28,985	29,603	30,474	31,625	32,148
Per capita net earnings 5/	15,924	15,999	17,011	17,041	17,222	17,903	18,100
Per capita personal current transfer receipts 5/	7,286	7,540	7,630	8,021	8,336	8,524	8,640
Per capita income maintenance 5/	865	878	900	902	931	945	918
Per capita unemployment insurance compensation 5/	254	247	212	127	135	126	79
Per capita retirement and other 5/	6,168	6,415	6,519	6,991	7,270	7,452	7,643
Per capita dividends, interest, and rent 5/	4,123	4,447	4,343	4,541	4,916	5,198	5,408
<b>Place of work profile</b>							
Earnings by place of work	246,270	240,342	253,546	255,175	256,833	269,409	272,487
Wages and salaries	175,852	178,883	178,436	184,535	192,659	204,245	212,079
Supplements to wages and salaries	50,562	53,780	55,284	55,104	56,071	55,955	58,113
Employer contrib. for employee pension & insurance funds 6/	34,561	37,671	39,229	38,217	38,084	37,102	38,794
Employer contributions for government social insurance	16,001	16,109	16,055	16,887	17,987	18,853	19,319
Proprietors' income	19,856	7,679	19,826	15,536	8,103	9,209	2,295
Nonfarm proprietors' income	-719	-14,337	48	-3,224	-12,642	-9,599	-15,329
Farm proprietors' income	20,575	22,016	19,778	18,760	20,745	18,808	17,624
Total full-time and part-time employment (number of jobs)	8,015	7,925	7,813	7,858	7,910	8,066	8,246
Wage and salary jobs	6,322	6,226	6,138	6,169	6,233	6,396	6,554
Number of proprietors	1,693	1,699	1,675	1,689	1,677	1,670	1,692
Number of nonfarm proprietors 7/	452	448	451	450	444	437	433
Number of farm proprietors	1,241	1,251	1,224	1,239	1,233	1,233	1,259
Average earnings per job (dollars)	0	0	0	0	0	0	0
Average wages and salaries	30,726	30,327	32,452	32,473	32,469	33,401	33,045
Average nonfarm proprietors' income	27,816	28,732	29,071	29,913	30,910	31,933	32,359

Source: BEA Regional Economic Information System  
Bureau of Economic Analysis

## CAINC30 Footnotes

1/ Consists largely of Supplemental Security Income (SSI) payments; Earned Income Tax Credits (EITC); family assistance; general assistance; expenditures for food under the Special Supplemental Nutrition Program for Women, Infants, and Children (WIC); Supplemental Nutrition Assistance Program (SNAP); and other assistance benefits.

2/ Rental income of persons includes the capital consumption adjustment.

3/ Census Bureau midyear population estimates. Estimates for 2010-2017 reflect county population estimates available as of March 2018.

4/ Type of income divided by population yields a per capita measure for that type of income.

5/ Includes actual employer contributions and actuarially imputed employer contributions to reflect benefits accrued by defined benefit pension plan participants through service to employers in the current period.

6/ Excludes limited partners.

Note-- All dollar estimates are in thousands of current dollars (not adjusted for inflation). Statistics presented in thousands of dollars do not indicate more

(NA) Not available.

(NM) Not meaningful.

Last updated: November 15, 2018-- new statistics for 2017; revised statistics for 2001-2016.

Source: Department of Commerce / Bureau of Economic Analysis /

**Transfer Payments****Hardy County**

	1969	1970	1971	1972	1973	1974	1975
<b>Personal current transfer receipts (\$000)</b>	<b>2,390</b>	<b>2,884</b>	<b>3,251</b>	<b>3,585</b>	<b>4,238</b>	<b>5,272</b>	<b>6,579</b>
Current transfer receipts of individuals from governments	2,174	2,677	3,055	3,372	3,987	4,964	6,146
Retirement and disability insurance benefits	1,171	1,371	1,648	1,867	2,357	2,809	3,150
Social Security benefits	1,066	1,257	1,499	1,689	2,128	2,554	2,852
Excluding Social Security benefits 1/	105	114	149	178	229	255	298
Medical benefits	211	254	246	302	373	373	565
Medicare benefits	186	225	212	267	333	331	487
Public assistance medical care benefits 2/	(L)	(L)	(L)	(L)	(L)	(L)	66
Military medical insurance benefits 3/	(L)	(L)	(L)	(L)	(L)	(L)	(L)
Income maintenance benefits	337	502	531	519	530	899	1,210
Supplemental security income (SSI) benefits	139	180	191	217	217	503	630
Earned Income Tax Credit (EITC)	(NA)	(NA)	(NA)	(NA)	(NA)	(NA)	(NA)
Supplemental Nutrition Assistance Program (SNAP)	(L)	148	187	169	160	229	287
Other income maintenance benefits 4/	152	174	153	133	153	167	293
Unemployment insurance compensation	52	92	128	132	125	194	301
State unemployment insurance compensation	(L)	82	111	110	113	181	277
Excluding state unemployment insurance compensation	(L)	(L)	(L)	(L)	(L)	(L)	(L)
Veterans benefits	374	424	469	517	563	645	759
Education and training assistance 5/	(L)	(L)	(L)	(L)	(L)	(L)	(L)
Other transfer receipts of individuals from governments 6/	0	0	0	0	0	0	112
Current transfer receipts of nonprofit institutions	113	113	116	123	131	152	178
Current transfer receipts of individuals from businesses 7/	103	94	80	90	120	156	255

**Transfer Payments****Hardy County**

	1976	1977	1978	1979	1980	1981	1982
<b>Personal current transfer receipts (\$000)</b>	<b>7,243</b>	<b>7,745</b>	<b>8,346</b>	<b>9,716</b>	<b>11,574</b>	<b>13,070</b>	<b>14,819</b>
Current transfer receipts of individuals from governments	6,777	7,351	7,819	9,115	10,925	12,324	14,044
Retirement and disability insurance benefits	3,648	4,045	4,505	5,247	5,986	7,014	7,931
Social Security benefits	3,290	3,632	4,007	4,639	5,305	6,270	7,166
Excluding Social Security benefits 1/	358	413	498	608	681	744	765
Medical benefits	622	796	835	1,163	1,494	1,560	2,074
Medicare benefits	519	688	711	1,024	1,327	1,415	1,914
Public assistance medical care benefits 2/	89	92	106	117	140	110	116
Military medical insurance benefits 3/	(L)	(L)	(L)	(L)	(L)	(L)	(L)
Income maintenance benefits	1,407	1,408	1,387	1,450	1,932	1,950	1,989
Supplemental security income (SSI) benefits	705	713	727	765	822	892	899
Earned Income Tax Credit (EITC)	123	112	99	93	169	160	151
Supplemental Nutrition Assistance Program (SNAP)	246	260	231	245	412	450	497
Other income maintenance benefits 4/	333	323	330	347	529	448	442
Unemployment insurance compensation	251	243	227	347	568	708	862
State unemployment insurance compensation	224	227	205	324	541	682	855
Excluding state unemployment insurance compensation	(L)	(L)	(L)	(L)	(L)	(L)	(L)
Veterans benefits	797	807	802	826	839	952	1,035
Education and training assistance 5/	52	52	63	82	106	140	153
Other transfer receipts of individuals from governments 6/	0	0	0	0	0	0	0
Current transfer receipts of nonprofit institutions	231	246	329	338	370	366	349
Current transfer receipts of individuals from businesses 7/	235	148	198	263	279	380	426

**Transfer Payments****Hardy County**

	<b>1983</b>	<b>1984</b>	<b>1985</b>	<b>1986</b>	<b>1987</b>	<b>1988</b>	<b>1989</b>
<b>Personal current transfer receipts (\$000)</b>	<b>15,836</b>	<b>16,715</b>	<b>18,282</b>	<b>19,004</b>	<b>20,115</b>	<b>21,222</b>	<b>22,678</b>
Current transfer receipts of individuals from governments	14,988	15,571	17,044	17,711	18,930	20,014	21,331
Retirement and disability insurance benefits	8,392	8,974	9,761	10,702	11,814	12,331	12,917
Social Security benefits	7,543	7,991	8,588	9,270	9,858	10,238	11,004
Excluding Social Security benefits 1/	849	983	1,173	1,432	1,956	2,093	1,913
Medical benefits	2,260	2,530	2,861	3,266	3,520	3,916	4,346
Medicare benefits	2,089	2,282	2,526	2,794	3,095	3,341	3,669
Public assistance medical care benefits 2/	120	180	260	395	342	488	570
Military medical insurance benefits 3/	51	68	75	77	83	87	107
Income maintenance benefits	2,173	2,184	2,133	1,952	1,963	2,109	2,263
Supplemental security income (SSI) benefits	969	1,017	1,003	957	985	1,017	1,052
Earned Income Tax Credit (EITC)	150	154	127	139	128	245	354
Supplemental Nutrition Assistance Program (SNAP)	573	524	537	431	431	417	428
Other income maintenance benefits 4/	481	489	466	425	419	430	429
Unemployment insurance compensation	851	457	934	450	372	334	401
State unemployment insurance compensation	843	452	929	444	366	328	396
Excluding state unemployment insurance compensation	(L)	(L)	(L)	(L)	(L)	(L)	(L)
Veterans benefits	1,176	1,249	1,183	1,199	1,136	1,165	1,179
Education and training assistance 5/	135	176	169	137	117	154	219
Other transfer receipts of individuals from governments 6/	(L)	(L)	(L)	(L)	(L)	(L)	(L)
Current transfer receipts of nonprofit institutions	387	436	443	504	503	507	530
Current transfer receipts of individuals from businesses 7/	461	708	795	789	682	701	817

**Transfer Payments****Hardy County**

	1990	1991	1992	1993	1994	1995	1996
<b>Personal current transfer receipts (\$000)</b>	<b>24,455</b>	<b>27,438</b>	<b>30,946</b>	<b>32,250</b>	<b>32,308</b>	<b>34,129</b>	<b>36,983</b>
Current transfer receipts of individuals from governments	23,137	26,285	29,826	31,182	31,262	32,814	35,459
Retirement and disability insurance benefits	14,068	15,284	17,453	18,701	17,553	18,486	20,007
Social Security benefits	11,918	13,089	14,306	14,738	14,630	15,832	16,504
Excluding Social Security benefits 1/	2,150	2,195	3,147	3,963	2,923	2,654	3,503
Medical benefits	4,595	5,629	6,409	6,551	7,705	7,959	8,593
Medicare benefits	3,824	4,374	4,746	4,606	5,712	6,004	6,688
Public assistance medical care benefits 2/	643	1,087	1,495	1,805	1,867	1,850	1,772
Military medical insurance benefits 3/	128	168	168	140	126	105	133
Income maintenance benefits	2,392	2,775	3,126	3,081	3,346	3,713	4,238
Supplemental security income (SSI) benefits	1,084	1,275	1,322	1,263	1,388	1,461	1,507
Earned Income Tax Credit (EITC)	374	401	565	592	687	1,030	1,262
Supplemental Nutrition Assistance Program (SNAP)	514	648	762	766	786	782	842
Other income maintenance benefits 4/	420	451	477	460	485	440	627
Unemployment insurance compensation	543	1,064	1,082	854	719	740	739
State unemployment insurance compensation	537	1,055	1,048	826	704	729	727
Excluding state unemployment insurance compensation	(L)	(L)	(L)	(L)	(L)	(L)	(L)
Veterans benefits	1,301	1,303	1,482	1,705	1,488	1,405	1,507
Education and training assistance 5/	230	215	258	264	432	498	352
Other transfer receipts of individuals from governments 6/	(L)	(L)	(L)	(L)	(L)	(L)	(L)
Current transfer receipts of nonprofit institutions	530	570	634	716	767	800	835
Current transfer receipts of individuals from businesses 7/	788	583	486	352	279	515	689



West Virginia University  
Bureau of Business and Economic Research  
**Transfer Payments**

**Hardy County**

	1997	1998	1999	2000	2001	2002	2003	2004
<b>Personal current transfer receipts (\$000)</b>	<b>38,402</b>	<b>40,165</b>	<b>42,606</b>	<b>45,099</b>	<b>51,560</b>	<b>56,565</b>	<b>58,252</b>	<b>57,287</b>
Current transfer receipts of individuals from governments	37,052	38,486	40,514	42,579	48,756	54,284	56,261	55,700
Retirement and disability insurance benefits	21,067	21,735	22,785	24,260	27,601	31,455	30,806	28,850
Social Security benefits	17,472	18,301	18,790	19,875	21,447	23,178	24,415	25,919
Excluding Social Security benefits 1/	3,595	3,434	3,995	4,385	6,154	8,277	6,391	2,931
Medical benefits	9,081	9,526	10,376	10,806	12,690	13,116	15,071	16,423
Medicare benefits	7,139	7,298	8,222	8,442	10,088	10,299	11,743	12,858
Public assistance medical care benefits 2/	1,804	2,095	2,007	2,201	2,422	2,610	3,018	3,185
Military medical insurance benefits 3/	138	133	147	163	180	207	310	380
Income maintenance benefits	4,172	4,279	4,323	4,574	5,165	5,689	5,975	6,378
Supplemental security income (SSI) benefits	1,504	1,614	1,592	1,593	1,719	1,924	1,782	1,864
Earned Income Tax Credit (EITC)	1,421	1,467	1,498	1,517	1,509	1,594	1,819	1,887
Supplemental Nutrition Assistance Program (SNAP)	786	744	675	664	706	794	1,056	1,180
Other income maintenance benefits 4/	461	454	558	800	1,231	1,377	1,318	1,447
Unemployment insurance compensation	707	762	721	660	857	1,364	1,647	1,171
State unemployment insurance compensation	696	753	713	654	851	1,356	1,638	1,152
Excluding state unemployment insurance compensation	(L)	(L)	(L)	(L)	6	8	9	19
Veterans benefits	1,632	1,742	1,837	1,794	1,857	2,117	2,211	2,232
Education and training assistance 5/	371	419	454	451	530	506	512	599
Other transfer receipts of individuals from governments 6/	(L)	(L)	(L)	(L)	56	37	39	47
Current transfer receipts of nonprofit institutions	848	889	1,026	1,061	1,180	1,188	1,275	1,346
Current transfer receipts of individuals from businesses 7/	502	790	1,066	1,459	1,624	1,093	716	241

**Transfer Payments****Hardy County**

	<b>2005</b>	<b>2006</b>	<b>2007</b>	<b>2008</b>	<b>2009</b>	<b>2010</b>	<b>2011</b>	<b>2012</b>
<b>Personal current transfer receipts (\$000)</b>	<b>61,312</b>	<b>66,147</b>	<b>69,694</b>	<b>81,520</b>	<b>92,510</b>	<b>99,425</b>	<b>101,618</b>	<b>104,313</b>
Current transfer receipts of individuals from governments	59,288	64,350	67,426	78,985	89,759	96,445	98,443	101,488
Retirement and disability insurance benefits	29,676	31,658	32,776	34,604	39,095	40,691	42,471	45,724
Social Security benefits	27,743	30,046	31,751	33,720	37,839	39,070	40,900	44,282
Excluding Social Security benefits 1/	1,933	1,612	1,025	884	1,256	1,621	1,571	1,442
Medical benefits	18,330	20,982	22,156	25,482	29,746	29,034	31,388	32,801
Medicare benefits	14,611	17,203	18,182	21,356	25,169	24,383	26,444	27,569
Public assistance medical care benefits 2/	3,372	3,337	3,476	3,573	3,947	4,056	4,310	4,564
Military medical insurance benefits 3/	347	442	498	553	630	595	634	668
Income maintenance benefits	6,828	7,051	7,396	7,730	10,149	11,798	12,060	12,147
Supplemental security income (SSI) benefits	1,893	1,883	1,938	1,943	2,257	2,614	2,457	2,580
Earned Income Tax Credit (EITC)	1,965	2,017	2,353	2,290	2,426	3,172	3,101	3,201
Supplemental Nutrition Assistance Program (SNAP)	1,482	1,405	1,395	1,680	2,987	3,310	3,463	3,545
Other income maintenance benefits 4/	1,488	1,746	1,710	1,817	2,479	2,702	3,039	2,821
Unemployment insurance compensation	1,099	1,095	1,380	1,894	4,233	4,679	3,537	3,417
State unemployment insurance compensation	1,069	1,073	1,368	1,883	4,204	4,636	3,281	3,359
Excluding state unemployment insurance compensation	30	22	12	11	29	43	256	58
Veterans benefits	2,592	2,648	2,673	3,256	3,469	3,886	4,173	3,951
Education and training assistance 5/	719	876	985	1,080	1,608	3,060	2,995	3,042
Other transfer receipts of individuals from governments 6/	44	40	60	4,939	1,459	3,297	1,819	406
Current transfer receipts of nonprofit institutions	1,591	1,515	1,493	1,451	1,547	1,734	1,653	1,744
Current transfer receipts of individuals from businesses 7/	433	282	775	1,084	1,204	1,246	1,522	1,081

West Virginia University  
Bureau of Business and Economic Research  
**Transfer Payments**

**Hardy County**

	<b>2013</b>	<b>2014</b>	<b>2015</b>	<b>2016</b>	<b>2017</b>
<b>Personal current transfer receipts (\$000)</b>	<b>106,311</b>	<b>111,614</b>	<b>114,737</b>	<b>117,041</b>	<b>118,520</b>
Current transfer receipts of individuals from governments	103,566	108,672	111,530	113,420	115,160
Retirement and disability insurance benefits	48,481	51,801	51,462	52,058	53,081
Social Security benefits	47,072	50,324	50,155	50,980	52,090
Excluding Social Security benefits 1/	1,409	1,477	1,307	1,078	991
Medical benefits	31,880	34,465	36,074	36,973	38,577
Medicare benefits	26,538	28,384	29,773	30,688	31,716
Public assistance medical care benefits 2/	4,735	5,440	5,678	5,679	6,235
Military medical insurance benefits 3/	607	641	623	606	626
Income maintenance benefits	12,533	12,555	12,811	12,979	12,586
Supplemental security income (SSI) benefits	2,703	2,610	2,637	2,541	2,525
Earned Income Tax Credit (EITC)	3,446	3,614	3,815	3,971	3,706
Supplemental Nutrition Assistance Program (SNAP)	3,404	3,357	3,391	3,383	3,202
Other income maintenance benefits 4/	2,980	2,974	2,968	3,084	3,153
Unemployment insurance compensation	2,951	1,773	1,855	1,734	1,090
State unemployment insurance compensation	2,924	1,762	1,826	1,719	1,083
Excluding state unemployment insurance compensation	27	11	29	15	7
Veterans benefits	4,178	4,266	4,865	4,866	4,977
Education and training assistance 5/	3,234	3,094	3,350	3,395	3,194
Other transfer receipts of individuals from governments 6/	309	718	1,113	1,415	1,655
Current transfer receipts of nonprofit institutions	1,774	1,820	1,807	1,805	1,789
Current transfer receipts of individuals from businesses 7/	971	1,122	1,400	1,816	1,571

## CAINC35 Footnotes

1/ Consists largely of temporary disability payments, pension benefit guaranty payments, black lung payments, workers compensation, and Panama Canal construction annuity payments.

2/ Consists of Medicaid and other medical vendor payments.

3/ Consists of payments made under the TriCare Management Program (formerly called CHAMPUS) for the medical care of dependents of active duty military personnel and of retired military personnel and their dependents at nonmilitary medical facilities.

4/ Consists largely of general assistance; family assistance (currently Temporary Assistance for Needy Families (TANF), previously emergency assistance and Aid to Families with Dependent Children (AFDC) and emergency assistance); expenditures for food under the Special Supplemental Nutrition Program for Women, Infants, and Children (WIC); Other Needs Assistance; refugee assistance; foster home care and adoption assistance; the Additional Child Tax Credit; and energy assistance.

5/ Consists largely of federal fellowship payments (National Science Foundation fellowships and traineeships, subsistence payments to state maritime academy cadets, and other federal fellowships), interest subsidy on higher education loans, Pell Grants, Job Corps payments, education exchange payments, and state education assistance payments.

6/ Consists largely of Bureau of Indian Affairs payments; Alaska Permanent Fund dividend payments; compensation of survivors of public safety officers; compensation of victims of crime; disaster relief payments; compensation for Japanese internment; the Economic Stimulus Act of 2008 rebates; the American Recovery and Reinvestment Act of 2009 funded tax credits, Federal Additional Compensation for unemployment, COBRA premium reduction, and the Economic Recovery lump sum payment; the health insurance premium tax credit and cost sharing reductions; other tax credits; and other special payments to individuals.

7/ Consists of personal injury payments to individuals other than employees and other business transfer payments.

Note-- All dollar estimates are in thousands of current dollars (not adjusted for inflation). Statistics presented in thousands of dollars do not

(NA) Not available.

(NA) Not available.

Last updated: November 16, 2017-- new estimates for 2016; revised estimates for 2014-2015.

Source: Department of Commerce / Bureau of Economic Analysis / Regional Economic Accounts

**Farm Income and Expenses****Hardy County**

	1969	1970	1971	1972	1973	1974	1975
<b>Cash receipts from marketings (\$000)</b>	<b>9,835</b>	<b>10,630</b>	<b>10,470</b>	<b>11,394</b>	<b>16,480</b>	<b>16,714</b>	<b>17,579</b>
Cash receipts: Livestock and products	9,720	10,434	10,230	11,080	15,944	15,938	16,849
Cash receipts: Crops	115	196	240	314	536	776	730
Other income (\$000)	437	439	483	564	644	562	536
Government payments	150	132	104	140	100	(L)	(L)
Imputed and miscellaneous income received 2/	287	307	379	424	544	534	503
Production expenses	8,196	8,911	9,294	9,474	13,160	14,819	14,427
Feed purchased	3,448	3,953	4,162	4,189	6,659	7,821	6,878
Livestock purchased	1,650	1,673	1,624	1,596	2,149	1,795	2,114
Seed purchased	(L)	(L)	52	55	85	118	107
Fertilizer and lime (incl. ag. chemicals 1978-fwd.)	201	215	217	246	254	389	389
Petroleum products purchased	235	249	226	237	278	417	473
Hired farm labor expenses 3/	445	458	487	448	608	578	458
All other production expenses 4/	2,179	2,320	2,526	2,703	3,127	3,701	4,008
Value of inventory change	73	(L)	160	-133	126	568	(L)
Value of inventory change: livestock	(L)	(L)	(L)	-116	125	352	(L)
Value of inventory change: crops	50	(L)	149	(L)	(L)	216	(L)
Value of inventory change: materials and supplies	(NA)	(NA)	(NA)	(NA)	(NA)	(NA)	(NA)
<b>Derivation of farm labor and proprietors' income (\$000)</b>							
Total cash receipts and other income	10,272	11,069	10,953	11,958	17,124	17,276	18,115
less: Production expenses	8,196	8,911	9,294	9,474	13,160	14,819	14,427
Realized net income	2,076	2,158	1,659	2,484	3,964	2,457	3,688
plus: Value of inventory change	73	(L)	160	-133	126	568	(L)
Total net income including corporate farms	2,149	2,165	1,819	2,351	4,090	3,025	3,704
less: Net income of corporate farms	(L)	(L)	(L)	(L)	52	(L)	(L)
plus: Statistical adjustment	0	(L)	(L)	0	(L)	0	0
Total net farm proprietors' income	2,142	2,156	1,804	2,327	4,039	3,011	3,683
plus: Farm wages and perquisites	368	400	416	374	518	494	352
plus: Farm supplements to wages and salaries	20	22	25	27	40	44	40
Total farm labor and proprietors' income	2,530	2,578	2,245	2,728	4,597	3,549	4,075

**Farm Income and Expenses****Hardy County**

	1976	1977	1978	1979	1980	1981	1982
<b>Cash receipts from marketings (\$000)</b>	<b>16,626</b>	<b>17,391</b>	<b>20,283</b>	<b>26,358</b>	<b>27,939</b>	<b>29,105</b>	<b>29,754</b>
Cash receipts: Livestock and products	16,055	16,877	20,013	26,046	27,589	28,682	29,383
Cash receipts: Crops	571	514	270	312	350	423	371
Other income (\$000)	669	760	765	857	711	768	2,091
Government payments	78	204	160	51	57	74	71
Imputed and miscellaneous income received 2/	591	556	605	806	654	694	2,020
Production expenses	16,331	17,910	20,916	27,827	32,198	33,603	35,125
Feed purchased	7,412	7,657	9,016	12,252	13,726	13,136	11,792
Livestock purchased	2,428	3,179	3,989	5,453	6,278	6,339	6,797
Seed purchased	131	131	179	183	189	186	159
Fertilizer and lime (incl. ag. chemicals 1978-fwd.)	484	596	610	644	925	1,030	943
Petroleum products purchased	589	661	693	825	1,157	1,224	1,055
Hired farm labor expenses 3/	689	640	973	1,076	1,110	1,112	1,202
All other production expenses 4/	4,598	5,046	5,456	7,394	8,813	10,576	13,177
Value of inventory change	-108	-208	-133	153	1,276	755	-738
Value of inventory change: livestock	(L)	-76	-262	217	607	640	-857
Value of inventory change: crops	-89	-132	129	-64	669	115	119
Value of inventory change: materials and supplies	(NA)	(NA)	(NA)	(NA)	(NA)	(NA)	(NA)
<b>Derivation of farm labor and proprietors' income (\$000)</b>							
Total cash receipts and other income	17,295	18,151	21,048	27,215	28,650	29,873	31,845
less: Production expenses	16,331	17,910	20,916	27,827	32,198	33,603	35,125
Realized net income	964	241	132	-612	-3,548	-3,730	-3,280
plus: Value of inventory change	-108	-208	-133	153	1,276	755	-738
Total net income including corporate farms	856	(L)	(L)	-459	-2,272	-2,975	-4,018
less: Net income of corporate farms	(L)	0	0	(L)	-54	-132	-253
plus: Statistical adjustment	0	0	0	0	0	(L)	(L)
Total net farm proprietors' income	861	33	-1	-454	-2,218	-2,842	-3,766
plus: Farm wages and perquisites	522	461	745	839	896	885	1,014
plus: Farm supplements to wages and salaries	61	59	75	81	79	74	83
Total farm labor and proprietors' income	1,444	553	819	466	-1,243	-1,883	-2,669

**Farm Income and Expenses****Hardy County**

	1983	1984	1985	1986	1987	1988	1989
<b>Cash receipts from marketings (\$000)</b>	<b>33,967</b>	<b>39,163</b>	<b>36,717</b>	<b>38,007</b>	<b>33,288</b>	<b>39,768</b>	<b>46,860</b>
Cash receipts: Livestock and products	33,596	38,333	35,700	36,992	32,368	38,947	46,098
Cash receipts: Crops	371	830	1,017	1,015	920	821	762
Other income (\$000)	2,198	2,252	1,783	2,405	1,225	1,499	1,573
Government payments	134	169	157	589	578	578	502
Imputed and miscellaneous income received 2/	2,064	2,083	1,626	1,816	647	921	1,071
Production expenses	40,626	39,405	35,662	35,121	36,131	40,580	43,914
Feed purchased	14,458	15,134	12,232	12,538	12,312	13,459	13,594
Livestock purchased	9,783	8,384	8,550	8,654	8,854	10,898	12,705
Seed purchased	142	187	180	192	203	239	242
Fertilizer and lime (incl. ag. chemicals 1978-fwd.)	849	845	859	678	714	705	779
Petroleum products purchased	1,031	1,082	1,008	872	848	875	920
Hired farm labor expenses 3/	1,366	1,607	1,846	1,911	2,163	2,294	2,344
All other production expenses 4/	12,997	12,166	10,987	10,276	11,037	12,110	13,330
Value of inventory change	-378	280	-665	-1,113	-357	-1,375	603
Value of inventory change: livestock	160	-341	-645	-702	-236	-820	(L)
Value of inventory change: crops	-538	621	(L)	-411	-121	-555	572
Value of inventory change: materials and supplies	(NA)	(NA)	(NA)	(NA)	(NA)	(NA)	(NA)
<b>Derivation of farm labor and proprietors' income (\$000)</b>							
Total cash receipts and other income	36,165	41,415	38,500	40,412	34,513	41,267	48,433
less: Production expenses	40,626	39,405	35,662	35,121	36,131	40,580	43,914
Realized net income	-4,461	2,010	2,838	5,291	-1,618	687	4,519
plus: Value of inventory change	-378	280	-665	-1,113	-357	-1,375	603
Total net income including corporate farms	-4,839	2,290	2,173	4,178	-1,975	-688	5,122
less: Net income of corporate farms	-617	78	(L)	171	-537	-226	340
plus: Statistical adjustment	0	(L)	(L)	(L)	0	0	(L)
Total net farm proprietors' income	-4,222	2,213	2,139	4,008	-1,438	-462	4,781
plus: Farm wages and perquisites	1,133	1,300	1,493	1,563	1,736	1,861	1,875
plus: Farm supplements to wages and salaries	164	211	234	262	340	353	448
Total farm labor and proprietors' income	-2,925	3,724	3,866	5,833	638	1,752	7,104

**Farm Income and Expenses****Hardy County**

	1990	1991	1992	1993	1994	1995	1996
<b>Cash receipts from marketings (\$000)</b>	<b>50,229</b>	<b>52,872</b>	<b>53,097</b>	<b>78,443</b>	<b>93,813</b>	<b>95,493</b>	<b>101,150</b>
Cash receipts: Livestock and products	49,366	51,943	51,975	76,995	92,668	93,874	99,684
Cash receipts: Crops	863	929	1,122	1,448	1,145	1,619	1,466
 Other income (\$000)	1,560	1,718	1,981	1,986	1,640	1,784	1,614
Government payments	341	254	231	328	176	258	282
Imputed and miscellaneous income received 2/	1,219	1,464	1,750	1,658	1,464	1,526	1,332
 Production expenses	50,422	48,911	51,466	71,922	84,938	87,982	99,059
Feed purchased	15,336	13,887	16,501	25,649	36,031	39,257	48,819
Livestock purchased	15,299	14,674	13,828	20,451	22,014	18,914	17,601
Seed purchased	232	242	200	241	244	298	334
Fertilizer and lime (incl. ag. chemicals 1978-fwd.)	752	722	798	798	725	754	815
Petroleum products purchased	1,188	1,176	1,233	1,419	1,532	1,731	1,873
Hired farm labor expenses 3/	2,614	2,417	2,305	3,086	3,386	4,110	4,616
All other production expenses 4/	15,001	15,793	16,601	20,278	21,006	22,918	25,001
 Value of inventory change	989	91	1,325	303	671	-2,357	-53
Value of inventory change: livestock	777	257	273	1,231	427	-806	-374
Value of inventory change: crops	212	-760	677	-267	87	-80	-146
Value of inventory change: materials and supplies	(NA)	594	375	-661	157	-1,471	467
 <b>Derivation of farm labor and proprietors' income (\$000)</b>							
Total cash receipts and other income	51,789	54,590	55,078	80,429	95,453	97,277	102,764
less: Production expenses	50,422	48,911	51,466	71,922	84,938	87,982	99,059
Realized net income	1,367	5,679	3,612	8,507	10,515	9,295	3,705
plus: Value of inventory change	989	91	1,325	303	671	-2,357	-53
Total net income including corporate farms	2,356	5,770	4,937	8,810	11,186	6,938	3,652
less: Net income of corporate farms	240	394	472	1,043	1,762	715	346
plus: Statistical adjustment	0	(L)	(L)	(L)	(L)	(L)	0
Total net farm proprietors' income	2,116	5,377	4,466	7,768	9,423	6,222	3,306
plus: Farm wages and perquisites	2,091	1,928	1,771	2,029	2,088	2,355	2,404
plus: Farm supplements to wages and salaries	555	558	628	684	699	846	818
Total farm labor and proprietors' income	4,762	7,863	6,865	10,481	12,210	9,423	6,528



**Farm Income and Expenses****Hardy County**

	1997	1998	1999	2000	2001	2002	2003	2004
<b>Cash receipts from marketings (\$000)</b>	<b>98,448</b>	<b>98,002</b>	<b>103,312</b>	<b>103,945</b>	<b>115,968</b>	<b>85,977</b>	<b>101,187</b>	<b>114,971</b>
Cash receipts: Livestock and products	96,432	96,534	102,294	102,477	113,838	84,285	100,295	113,671
Cash receipts: Crops	2,016	1,468	1,018	1,468	2,130	1,692	892	1,300
Other income (\$000)	1,615	1,919	2,258	2,660	2,134	2,128	2,328	1,917
Government payments	456	366	492	1,124	447	223	731	383
Imputed and miscellaneous income received 2/	1,159	1,553	1,766	1,536	1,687	1,905	1,597	1,534
Production expenses	94,822	93,108	93,867	94,017	105,333	91,772	97,569	109,320
Feed purchased	44,581	39,827	37,275	34,876	34,337	29,341	27,856	28,598
Livestock purchased	18,823	19,299	20,765	22,369	26,806	22,545	26,552	32,163
Seed purchased	308	279	259	225	248	277	318	323
Fertilizer and lime (incl. ag. chemicals 1978-fwd.)	713	793	785	724	862	770	725	825
Petroleum products purchased	1,749	1,832	2,044	2,707	3,128	2,992	2,783	3,687
Hired farm labor expenses 3/	4,538	4,122	3,700	2,752	2,895	2,356	2,690	2,845
All other production expenses 4/	24,110	26,956	29,039	30,364	37,057	33,491	36,645	40,879
Value of inventory change	-82	431	-557	-383	-45	499	-1,831	1,967
Value of inventory change: livestock	-280	192	539	-1,591	765	-33	-923	1,433
Value of inventory change: crops	(L)	(L)	-481	889	-528	-50	1	134
Value of inventory change: materials and supplies	245	257	-615	319	-282	582	-909	400
<b>Derivation of farm labor and proprietors' income (\$000)</b>								
Total cash receipts and other income	100,063	99,921	105,570	106,605	118,102	88,105	103,515	116,888
less: Production expenses	94,822	93,108	93,867	94,017	105,333	91,772	97,569	109,320
Realized net income	5,241	6,813	11,703	12,588	12,769	-3,667	5,946	7,568
plus: Value of inventory change	-82	431	-557	-383	-45	499	-1,831	1,967
Total net income including corporate farms	5,159	7,244	11,146	12,205	12,724	-3,168	4,115	9,535
less: Net income of corporate farms	270	685	818	1,691	1,471	-271	268	701
plus: Statistical adjustment	(L)	0	0	(L)	-1	0	0	1
Total net farm proprietors' income	4,890	6,559	10,328	10,513	11,252	-2,897	3,847	8,835
plus: Farm wages and perquisites	2,656	2,606	2,330	1,808	1,830	1,822	2,041	2,010
plus: Farm supplements to wages and salaries	1,004	953	1,020	1,024	880	625	635	649
Total farm labor and proprietors' income	8,550	10,118	13,678	13,345	13,962	-450	6,523	11,494

**Farm Income and Expenses****Hardy County**

	2005	2006	2007	2008	2009	2010	2011	2012
<b>Cash receipts from marketings (\$000)</b>	<b>116,593</b>	<b>114,023</b>	<b>128,871</b>	<b>123,196</b>	<b>112,098</b>	<b>125,218</b>	<b>126,107</b>	<b>144,011</b>
Cash receipts: Livestock and products	115,445	112,436	126,658	120,765	109,283	122,068	122,801	138,726
Cash receipts: Crops	1,148	1,587	2,213	2,431	2,815	3,150	3,306	5,285
Other income (\$000)	2,539	2,780	1,768	2,544	2,483	2,620	2,771	4,347
Government payments	1,162	1,497	606	1,047	956	840	981	1,453
Imputed and miscellaneous income received 2/	1,377	1,283	1,162	1,497	1,527	1,780	1,790	2,894
Production expenses	107,548	119,743	137,331	135,228	121,996	125,419	130,482	167,410
Feed purchased	26,582	30,606	38,852	49,847	43,196	49,406	53,211	77,329
Livestock purchased	30,472	33,469	34,156	32,848	30,550	29,014	30,528	40,662
Seed purchased	278	283	368	435	427	430	462	641
Fertilizer and lime (incl. ag. chemicals 1978-fwd.)	835	862	944	1,147	1,071	1,197	1,414	1,442
Petroleum products purchased	3,556	3,935	4,982	5,726	4,388	4,381	4,857	4,372
Hired farm labor expenses 3/	2,173	2,370	2,788	2,667	2,832	2,798	2,631	4,377
All other production expenses 4/	43,652	48,218	55,241	42,558	39,532	38,193	37,379	38,587
Value of inventory change	-1,546	1,875	-111	-304	-1,178	-1,320	722	1,855
Value of inventory change: livestock	-799	1,099	-421	-940	-1,060	-147	-73	2,174
Value of inventory change: crops	-146	-48	-221	485	-110	-1,203	1,010	-638
Value of inventory change: materials and supplies	-601	824	531	151	-8	30	-215	319
<b>Derivation of farm labor and proprietors' income (\$000)</b>								
Total cash receipts and other income	119,132	116,803	130,639	125,740	114,581	127,838	128,878	148,358
less: Production expenses	107,548	119,743	137,331	135,228	121,996	125,419	130,482	167,410
Realized net income	11,584	-2,940	-6,692	-9,488	-7,415	2,419	-1,604	-19,052
plus: Value of inventory change	-1,546	1,875	-111	-304	-1,178	-1,320	722	1,855
Total net income including corporate farms	10,038	-1,065	-6,803	-9,792	-8,593	1,099	-882	-17,197
less: Net income of corporate farms	570	-272	-1,897	-3,745	-2,859	-63	-164	-2,860
plus: Statistical adjustment	1	0	-1	1	-1	0	-1	0
Total net farm proprietors' income	9,469	-793	-4,907	-6,046	-5,735	1,162	-719	-14,337
plus: Farm wages and perquisites	1,643	1,863	2,163	2,121	2,167	2,161	1,952	3,192
plus: Farm supplements to wages and salaries	581	566	615	542	501	463	380	618
Total farm labor and proprietors' income	11,693	1,636	-2,129	-3,383	-3,067	3,786	1,613	-10,527

**Farm Income and Expenses****Hardy County**

	2013	2014	2015	2016	2017
<b>Cash receipts from marketings (\$000)</b>	<b>162,873</b>	<b>174,705</b>	<b>157,425</b>	<b>152,342</b>	<b>148,666</b>
Cash receipts: Livestock and products	157,865	169,896	153,138	148,141	144,448
Cash receipts: Crops	5,008	4,809	4,287	4,201	4,218
Other income (\$000)	3,113	2,745	2,900	2,639	3,132
Government payments	455	401	600	380	833
Imputed and miscellaneous income received 2/	2,658	2,344	2,300	2,259	2,299
Production expenses	165,382	179,687	177,548	166,877	168,736
Feed purchased	83,881	86,916	86,243	78,509	76,154
Livestock purchased	33,019	39,642	39,673	36,668	35,206
Seed purchased	666	717	673	752	741
Fertilizer and lime (incl. ag. chemicals 1978-fwd.)	1,494	1,573	1,327	1,296	1,237
Petroleum products purchased	4,820	4,885	3,670	3,090	3,519
Hired farm labor expenses 3/	4,601	4,768	4,151	4,483	4,308
All other production expenses 4/	36,901	41,186	41,811	42,079	47,571
Value of inventory change	-555	-1,521	1,434	-732	-1,822
Value of inventory change: livestock	-1,268	-1,354	1,986	1,080	-878
Value of inventory change: crops	801	-600	-615	-528	-531
Value of inventory change: materials and supplies	-88	433	63	-1,284	-413
<b>Derivation of farm labor and proprietors' income (\$000)</b>					
Total cash receipts and other income	165,986	177,450	160,325	154,981	151,798
less: Production expenses	165,382	179,687	177,548	166,877	168,736
Realized net income	604	-2,237	-17,223	-11,896	-16,938
plus: Value of inventory change	-555	-1,521	1,434	-732	-1,822
Total net income including corporate farms	49	-3,758	-15,789	-12,628	-18,760
less: Net income of corporate farms	1	-534	-3,147	-3,029	-3,430
plus: Statistical adjustment	0	0	0	0	1
Total net farm proprietors' income	48	-3,224	-12,642	-9,599	-15,329
plus: Farm wages and perquisites	3,250	3,446	2,815	3,232	2,932
plus: Farm supplements to wages and salaries	602	655	643	700	866
Total farm labor and proprietors' income	3,900	877	-9,184	-5,667	-11,531

## **CAINC45 Footnotes**

1/ Consists of the value of home consumption and other farm related income components, such as machine hire and custom work income and income from forest products (1978 to present).

2/ Consists of hired workers' cash pay and perquisites, employers' contributions for social security and Medicare, and payments for contract labor, machine hire, and custom work.

3/ Consists of repair and operation of machinery; depreciation, interest, rent and taxes; and other miscellaneous expenses including agricultural chemicals (1969-77).

Note-- All dollar estimates are in thousands of current dollars (not adjusted for inflation). Statistics presented in thousands of dollars do not

(NA) Not available.

(NA) Not available.

Last updated: November 15, 2018-- new statistics for 2017; revised statistics for 2001-2016.