

Taylor , West Virginia

Personal income last published on November 15, 2018.

Taylor is one of 55 counties in West Virginia. It is part of the Clarksburg, WV Micropolitan Statistical Area. Its 2017 population of 16,930 ranked 34th in the state.

Per Capita Personal Income

In 2017, Taylor had a per capita personal income (PCPI) of \$37,278. This PCPI ranked 18th in the state and was 97 percent of the state average, \$38,479, and 72 percent of the national average, \$51,640. The 2017 PCPI reflected an increase of 5.7 percent from 2016. The 2016-2017 state change was 4.1 percent and the national change was 3.6 percent. In 2007, the PCPI of Taylor was \$24,940 and ranked 35th in the state. The 2007-2017 compound annual growth rate of PCPI was 4.1 percent. The compound annual growth rate for the state was 2.7 percent and for the nation was 2.6 percent.

Per Capita Personal Income, 2017

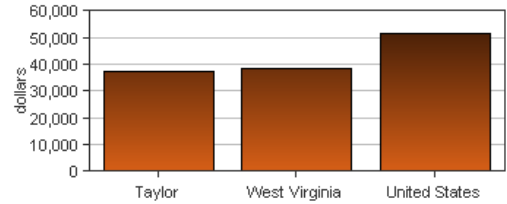

Per Capita Income as a Percent of the United States

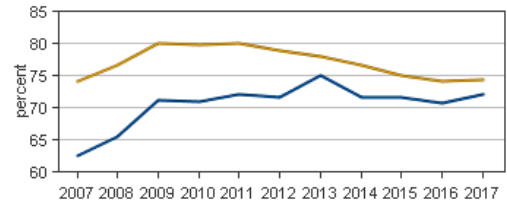

● Taylor
● West Virginia

Personal Income

In 2017, Taylor had a personal income of \$631,111.0*. This personal income ranked 30th in the state and accounted for 0.9 percent of the state total. In 2007, the personal income of Taylor was \$414,996.0* and ranked 35th in the state.

*Personal income estimates are in thousands of dollars, not adjusted for inflation.

	2016-2017 percent change	2007-2017 CAGR
Taylor	5.6 %	4.3 %
West Virginia	3.4 %	2.6 %
U.S.	4.4 %	3.4 %

CAGR: compound annual growth rate

Components of Personal Income

Personal income includes net earnings by place of residence; dividends, interest, and rent; and personal current transfer receipts received by the residents of Taylor.

	2016-2017 percent change			2007-2017 CAGR		
	Taylor	West Virginia	U.S.	Taylor	West Virginia	U.S.
Net earnings	7.1 %	3.6 %	4.7 %	4.4 %	1.8 %	3.0 %
Dividends, interest, and rent	4.3 %	3.9 %	4.7 %	3.9 %	2.6 %	3.6 %
Personal current transfer receipts	2.9 %	2.8 %	2.9 %	4.2 %	4.2 %	5.2 %

CAGR: compound annual growth rate

Percent Contribution to Personal Income

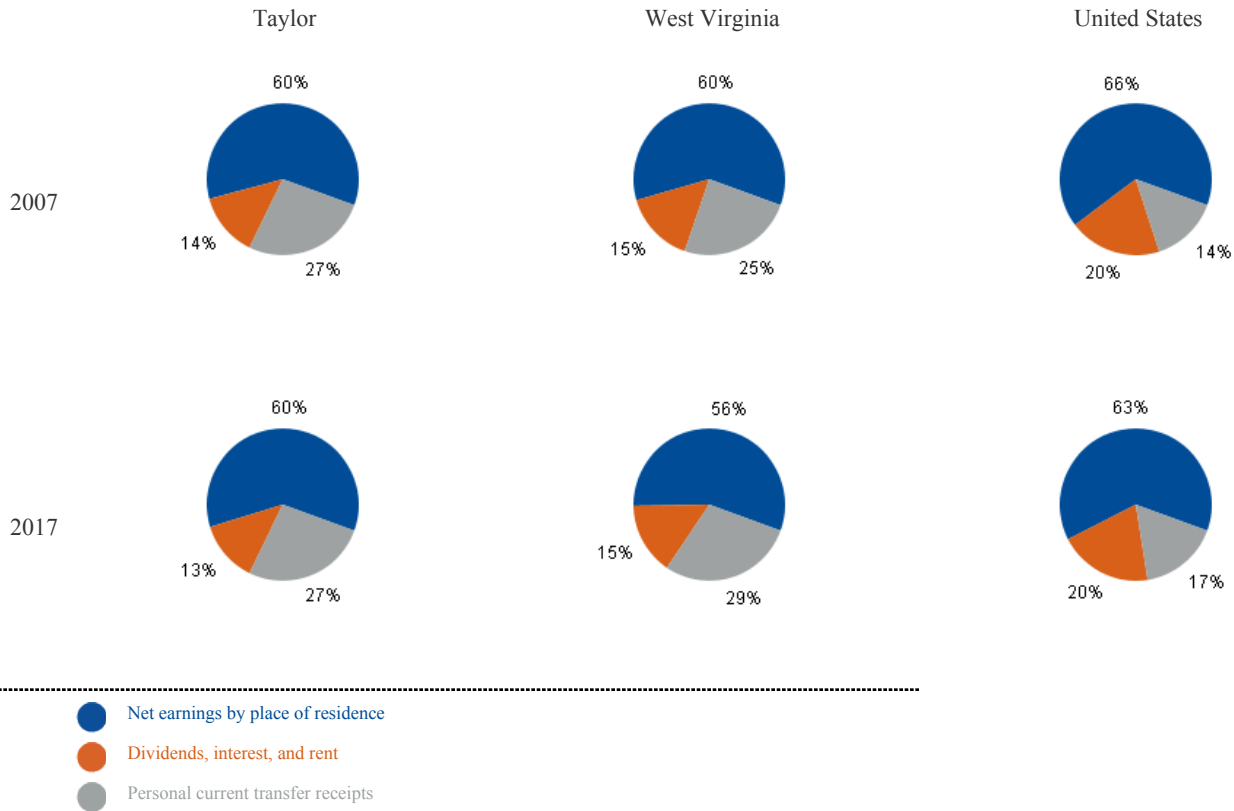

DP02: SELECTED SOCIAL CHARACTERISTICS
2017 American Community Survey, 5-Year Estimates

Taylor County

Subject	Estimate	Percent
HOUSEHOLDS BY TYPE		
Total households	6,616	100.0%
Family households (families)	4,272	64.6%
With own children of the HH-er < 18 yrs	1,587	24.0%
Married-couple family	3,271	49.4%
With own children of the HH-er < 18 yrs	1,066	16.1%
Male householder, no wife present	335	5.1%
With own children of the HH-er < 18 yrs	213	3.2%
Female householder, no husband present	666	10.1%
With own children of the HH-er < 18 yrs	308	4.7%
Nonfamily households	2,344	35.4%
Householder living alone	1,890	28.6%
65 years and over	944	14.3%
Households w/ 1 or more people < 18 yrs	1,838	27.8%
Households w/ 1 or more people 65+	2,301	34.8%
Average household size	2.50	(X)
Average family size	3.09	(X)
RELATIONSHIP		
Population in households	16,539	100.0%
Householder	6,616	40.0%
Spouse	3,266	19.7%
Child	4,827	29.2%
Other relatives	836	5.1%
Nonrelatives	994	6.0%
Unmarried partner	698	4.2%
MARITAL STATUS		
Males 15 years and over	7,125	100.0%
Never married	2,138	30.0%
Now married, except separated	3,428	48.1%
Separated	92	1.3%
Widowed	325	4.6%
Divorced	1,142	16.0%
Females 15 years and over	6,958	100.0%
Never married	1,710	24.6%
Now married, except separated	3,366	48.4%
Separated	105	1.5%
Widowed	866	12.4%
Divorced	911	13.1%
FERTILITY		
Number of women 15 to 50 years old	265	100.0%
Unmarried (widowed,divorced,never mar.)	53	20.0%
Per 1,000 unmarried women	29	(X)
Per 1,000 women 15 to 50 years old	76	(X)
Per 1,000 women 15 to 19 years old	0	(X)
Per 1,000 women 20 to 34 years old	155	(X)
Per 1,000 women 35 to 50 years old	25	(X)

Subject	Estimate	Percent
GRANDPARENTS		
Number of grandparents living with own grandchildren under 18 years	368	100%
Grandparents responsible for grandchild.	227	61.7%
Years responsible for grandchildren	0	0
Less than 1 year	14	3.8%
1 or 2 years	16	4.3%
3 or 4 years	72	19.6%
5 or more years	125	34.0%
Number of grandparents responsible for own grandchildren under 18 years	227	100.0%
Who are female	147	64.8%
Who are married	178	78.4%
SCHOOL ENROLLMENT		
Population 3 yrs & over enrolled in school	3,191	100.0%
Nursery school, preschool	185	5.8%
Kindergarten	156	4.9%
Elementary school (grades 1-8)	1,620	50.8%
High school (grades 9-12)	695	21.8%
College or graduate school	535	16.8%
EDUCATIONAL ATTAINMENT		
Population 25 years and over	12,289	100.0%
Less than 9th grade	602	4.9%
9th to 12th grade, no diploma	889	7.2%
High school graduate (incl. equivalency)	5,523	44.9%
Some college, no degree	2,176	17.7%
Associate's degree	818	6.7%
Bachelor's degree	1,632	13.3%
Graduate or professional degree	649	5.3%
Percent high school graduate or higher	(X)	87.9%
Percent bachelor's degree or higher	(X)	18.6%
VETERAN STATUS		
Civilian population 18 years and over	13,513	100.0%
Civilian veterans	1,685	12.5%
DISABILITY STATUS OF THE CIVILIAN NON-INSTITUTIONALIZED POP.		
Total Civilian Noninstitutionalized Pop.	16,544	100.0%
With a disability	3,206	19.4%
Under 18 years	3,464	100.0%
With a disability	168	4.8%
18 to 64 years	10,055	100.0%
With a disability	1,673	16.6%
65 years and over	3,025	100.0%
With a disability	1,365	45.1%

DP02: SELECTED SOCIAL CHARACTERISTICS (continued)

2017 American Community Survey, 5-Year Estimates

Taylor County

Subject	Estimate	Percent
RESIDENCE 1 YEAR AGO		
Population 1 year and over	16,757	100.0%
Same house	14,954	89.2%
Different house in the U.S.	1,770	10.6%
Same county	622	3.7%
Different county	1,148	6.9%
Same state	876	5.2%
Different state	272	1.6%
Abroad	33	0.2%
PLACE OF BIRTH		
Total population	16,977	100.0%
Native	16,811	99.0%
Born in United States	16,763	98.7%
State of residence	13,623	80.2%
Different state	3,140	18.5%
Born in Puerto Rico, U.S. Islands., abroad	48	0.3%
Foreign born	166	1.0%
U.S. CITIZENSHIP STATUS		
Foreign-born population	166	100.0%
Naturalized U.S. citizen	92	55.4%
Not a U.S. citizen	74	44.6%
YEAR OF ENTRY		
Population born outside the United States	214	214
Native	48	100.0%
Entered 2010 or later	0	0.0%
Entered before 2010	48	100.0%
Foreign born	166	100.0%
Entered 2010 or later	24	14.5%
Entered before 2010	142	85.5%
WORLD REGION OF BIRTH OF FOREIGN BORN		
Foreign-born population, excluding population born at sea	166	100.0%
Europe	58	34.9%
Asia	55	33.1%
Africa	14	8.4%
Oceania	0	0.0%
Latin America	31	18.7%
Northern America	8	4.8%
LANGUAGE SPOKEN AT HOME		
Population 5 years and over	16,017	100.0%
English only	15,799	98.6%
Language other than English	218	1.4%
Speak English less than "very well"	35	0.2%
Spanish	137	0.9%
Speak English less than "very well"	24	0.1%

Subject	Estimate	Percent
Other Indo-European languages	30	0.2%
Speak English less than "very well"	6	0.0%
Asian and Pacific Islander languages	51	0.3%
Speak English less than "very well"	5	0.0%
Other languages	0	0.0%
Speak English less than "very well"	0	0.0%
ANCESTRY		
Total population	16,977	100.0%
American	3,436	20.2%
Arab	39	0.2%
Czech	72	0.4%
Danish	45	0.3%
Dutch	299	1.8%
English	1,145	6.7%
French (except Basque)	192	1.1%
French Canadian	81	0.5%
German	3,657	21.5%
Greek	17	0.1%
Hungarian	76	0.4%
Irish	2,716	16.0%
Italian	1,060	6.2%
Lithuanian	15	0.1%
Norwegian	19	0.1%
Polish	295	1.7%
Portuguese	26	0.2%
Russian	121	0.7%
Scotch-Irish	402	2.4%
Scottish	418	2.5%
Slovak	6	0.0%
Subsaharan African	26	0.2%
Swedish	0	0.0%
Swiss	0	0.0%
Ukrainian	0	0.0%
Welsh	145	0.9%
West Indian (excl. Hispanic origin groups)	18	0.1%
COMPUTERS AND INTERNET USE		
Total households	6,616	100.0%
With a computer	5,072	76.7%
With a broadband Internet subscription	4,679	70.7%

DP03: SELECTED ECONOMIC CHARACTERISTICS

2017 American Community Survey, 5-Year Estimates

Taylor County

Subject	Estimate	Percent
EMPLOYMENT STATUS		
Population 16 years and over	13,919	100.0%
In labor force	7,576	54.4%
Civilian labor force	7,576	54.4%
Employed	6,905	49.6%
Unemployed	671	4.8%
Armed Forces	0	0.0%
Not in labor force	6,343	45.6%
Civilian labor force	7,576	100.0%
Unemployment Rate	(X)	8.9%
Females 16 years and over	6,938	100.0%
In labor force	3,387	48.8%
Civilian labor force	3,387	48.8%
Employed	3,179	45.8%
Own children of the HH-er under 6 years	1,061	100.0%
All parents in family in labor force	710	66.9%
Own children of the HH-er 6 to 17 years	2,214	100.0%
All parents in family in labor force	1,472	66.5%
COMMUTING TO WORK		
Workers 16 years and over	6,810	100.0%
Car, truck, or van -- drove alone	6,024	88.5%
Car, truck, or van -- carpooled	417	6.1%
Public transportation (excl. taxicab)	0	0.0%
Walked	27	0.4%
Other means	169	2.5%
Worked at home	173	2.5%
Mean travel time to work (minutes)	30.2	(X)
OCCUPATION		
Civilian employed pop. 16 years & over	6,905	100.0%
Mngmt, business, science, & arts occup.	2,304	33.4%
Service occupations	1,197	17.3%
Sales and office occupations	1,492	21.6%
Nat. resources, construction, maintenance	801	11.6%
Prod., transp., & material moving occ.	1,111	16.1%
INDUSTRY		
Civilian employed pop. 16 years & over	6,905	100.0%
Ag., forestry, fishing & hunting, & mining	313	4.5%
Construction	413	6.0%
Manufacturing	578	8.4%
Wholesale trade	382	5.5%
Retail trade	735	10.6%
Transp. and warehousing, and utilities	500	7.2%
Information	128	1.9%
Fin. & ins. & real estate & rental-leasing	174	2.5%
Profess., scientific, mngmt, admin., & waste management services	487	7.1%
Educ. Serv. & health care & soc. assistance	1,861	27.0%
Arts, entert., rec., accom., & food services	564	8.2%
Other services, except public admin.	275	4.0%
Public administration	495	7.2%

Subject	Estimate	Percent
CLASS OF WORKER		
Civilian employed pop. 16 years & over	6,905	100.0%
Private wage and salary workers	5,378	77.9%
Government workers	1,252	18.1%
Self-emp. in own not incorp. workers	275	4.0%
Unpaid family workers	0	0.0%
INCOME AND BENEFITS (IN 2017 INFLATION-ADJUSTED DOLLARS)		
Total households	6,616	100.0%
Less than \$10,000	558	8.4%
\$10,000 to \$14,999	380	5.7%
\$15,000 to \$24,999	945	14.3%
\$25,000 to \$34,999	708	10.7%
\$35,000 to \$49,999	978	14.8%
\$50,000 to \$74,999	1,236	18.7%
\$75,000 to \$99,999	925	14.0%
\$100,000 to \$149,999	600	9.1%
\$150,000 to \$199,999	176	2.7%
\$200,000 or more	110	1.7%
Median household income (dollars)	45,916	(X)
Mean household income (dollars)	57,494	(X)
With earnings	4,446	67.2%
Mean earnings (dollars)	60,639	(X)
With Social Security	2,948	44.6%
Mean Social Security income (dollars)	17,290	(X)
With retirement income	1,693	25.6%
Mean retirement income (dollars)	18,751	(X)
With Supplemental Security Income	505	7.6%
Mean Supplemental Security Income (\$)	8,741	(X)
With cash public assistance income	203	3.1%
Mean cash public assistance income (\$)	1,415	(X)
With Food Stamp/SNAP in the past 12 mo.	1,100	16.6%
Families	4,272	100.0%
Less than \$10,000	136	3.2%
\$10,000 to \$14,999	147	3.4%
\$15,000 to \$24,999	421	9.9%
\$25,000 to \$34,999	411	9.6%
\$35,000 to \$49,999	691	16.2%
\$50,000 to \$74,999	904	21.2%
\$75,000 to \$99,999	788	18.4%
\$100,000 to \$149,999	509	11.9%
\$150,000 to \$199,999	171	4.0%
\$200,000 or more	94	2.2%
Median family income (dollars)	57,746	(X)
Mean family income (dollars)	66,827	(X)
Per capita income (dollars)	23,683	(X)
Nonfamily households	2,344	2,344
Median nonfamily income (dollars)	22,885	(X)
Mean nonfamily income (dollars)	37,194	(X)
Median earnings for workers (dollars)	30,072	(X)
Median earnings for male full-time (\$)	46,961	(X)
Median earnings for female full-time (\$)	35,284	(X)

Source: 2017 American Community Survey, 5 Year Estimates

U.S. Census Bureau

DP03: SELECTED ECONOMIC CHARACTERISTICS (continued)

2017 American Community Survey, 5-Year Estimates

Taylor County

Subject	Estimate	Percent
HEALTH INSURANCE COVERAGE		
Civilian noninstitutionalized population	16,544	100.0%
With health insurance coverage	15,355	92.8%
With private health insurance	10,758	65.0%
With public coverage	7,593	45.9%
No health insurance coverage	1,189	7.2%
Civilian noninstitutionalized pop. < 18 yrs	3,650	100.0%
No health insurance coverage	100	2.7%
Civilian noninst. population 18-64 years	9,869	100.0%
In labor force:	7,005	7,005
Employed:	6,339	6,339
With health insurance coverage	5,702	90.0%
With private health insurance	5,185	81.8%
With public coverage	986	15.6%
No health insurance coverage	637	10.0%
Unemployed:	666	666
With health insurance coverage	519	77.9%
With private health insurance	234	35.1%
With public coverage	285	42.8%
No health insurance coverage	147	22.1%
Not in labor force:	2,864	2,864
With health insurance coverage	2,594	90.6%
With private health insurance	1,305	45.6%
With public coverage	1,526	53.3%
No health insurance coverage	270	9.4%

Subject	Estimate	Percent
PERCENTAGE OF FAMILIES AND PEOPLE WHOSE INCOME IN THE PAST 12 MONTHS IS BELOW THE POVERTY LEVEL		
All families	(X)	10.8%
With related children of the HH-er < 18 yrs	(X)	18.8%
With related children of the HH-er < 5 yrs	(X)	17.7%
Married couple families	(X)	5.2%
With related children of the HH-er < 18 yrs	(X)	9.7%
With related children of the HH-er < 5 yrs	(X)	2.8%
Families w/ female householder, no husband	(X)	26.3%
With related children of the HH-er < 18 yrs	(X)	29.8%
With related children of the HH-er < 5 yrs	(X)	42.9%
	0	0
All people	(X)	15.7%
Under 18 years	(X)	20.1%
Related children of the HH-er under 18 yrs	(X)	19.6%
Related children of the HH-er < 5 yrs	(X)	17.5%
Related children of the HH-er 5-17 yrs	(X)	20.4%
18 years and over	(X)	14.5%
18 to 64 years	(X)	16.2%
65 years and over	(X)	9.0%
People in families	(X)	11.7%
Unrelated individuals 15 years and over	(X)	31.7%

DP04: SELECTED HOUSING CHARACTERISTICS

2017 American Community Survey, 5-Year Estimates

Taylor County

Subject	Estimate	Percent
HOUSING OCCUPANCY		
Total housing units	7,539	100.0%
Occupied housing units	6,616	87.8%
Vacant housing units	923	12.2%
Homeowner vacancy rate	3.0	(X)
Rental vacancy rate	4.2	(X)
UNITS IN STRUCTURE		
Total housing units	7,539	100.0%
1-unit, detached	5,985	79.4%
1-unit, attached	2	0.0%
2 units	85	1.1%
3 or 4 units	75	1.0%
5 to 9 units	180	2.4%
10 to 19 units	62	0.8%
20 or more units	272	3.6%
Mobile home	878	11.6%
Boat, RV, van, etc.	0	0.0%
YEAR STRUCTURE BUILT		
Total housing units	7,539	100.0%
Built 2014 or later	50	0.7%
Built 2010 to 2013	68	0.9%
Built 2000 to 2009	799	10.6%
Built 1990 to 1999	1,067	14.2%
Built 1980 to 1989	857	11.4%
Built 1970 to 1979	1,419	18.8%
Built 1960 to 1969	415	5.5%
Built 1950 to 1959	543	7.2%
Built 1940 to 1949	575	7.6%
Built 1939 or earlier	1,746	23.2%
ROOMS		
Total housing units	7,539	100.0%
1 room	156	2.1%
2 rooms	6	0.1%
3 rooms	382	5.1%
4 rooms	1,075	14.3%
5 rooms	1,656	22.0%
6 rooms	1,660	22.0%
7 rooms	1,058	14.0%
8 rooms	685	9.1%
9 rooms or more	861	11.4%
Median rooms	5.8	(X)
BEDROOMS		
Total housing units	7,539	100.0%
No bedroom	156	2.1%
1 bedroom	414	5.5%
2 bedrooms	2,400	31.8%
3 bedrooms	3,513	46.6%
4 bedrooms	670	8.9%
5 or more bedrooms	386	5.1%

Subject	Estimate	Percent
HOUSING TENURE		
Occupied housing units	6,616	100.0%
Owner-occupied	5,197	78.6%
Renter-occupied	1,419	21.4%
Average household size of owner-occupied unit	2.53	(X)
Average household size of renter-occupied unit	2.40	(X)
YEAR HOUSEHOLDER MOVED INTO UNIT		
Occupied housing units	6,616	100.0%
Moved in 2015 or later	322	4.9%
Moved in 2010 to 2014	1,713	25.9%
Moved in 2000 to 2009	1,881	28.4%
Moved in 1990 to 1999	1,018	15.4%
Moved in 1980 to 1989	643	9.7%
Moved in 1979 and earlier	1,039	15.7%
VEHICLES AVAILABLE		
Occupied housing units	6,616	100.0%
No vehicles available	511	7.7%
1 vehicle available	2,042	30.9%
2 vehicles available	2,683	40.6%
3 or more vehicles available	1,380	20.9%
HOUSE HEATING FUEL		
Occupied housing units	6,616	100.0%
Utility gas	3,451	52.2%
Bottled, tank, or LP gas	574	8.7%
Electricity	1,714	25.9%
Fuel oil, kerosene, etc.	89	1.3%
Coal or coke	93	1.4%
Wood	505	7.6%
Solar energy	0	0.0%
Other fuel	190	2.9%
No fuel used	0	0.0%
SELECTED CHARACTERISTICS		
Occupied housing units	6,616	100.0%
Lacking complete plumbing facilities	0	0.0%
Lacking complete kitchen facilities	18	0.3%
No telephone service available	146	2.2%
OCCUPANTS PER ROOM		
Occupied housing units	6,616	100.0%
1.00 or less	6,573	99.4%
1.01 to 1.50	13	0.2%
1.51 or more	30	0.5%

DP04: SELECTED HOUSING CHARACTERISTICS (continued)

2017 American Community Survey, 5-Year Estimates

Taylor County

Subject	Estimate	Percent
VALUE		
Owner-occupied units	5,197	100.0%
Less than \$50,000	968	18.6%
\$50,000 to \$99,999	1,627	31.3%
\$100,000 to \$149,999	641	12.3%
\$150,000 to \$199,999	806	15.5%
\$200,000 to \$299,999	687	13.2%
\$300,000 to \$499,999	389	7.5%
\$500,000 to \$999,999	63	1.2%
\$1,000,000 or more	16	0.3%
Median (dollars)	100,200	(X)
MORTGAGE STATUS		
Owner-occupied units	5,197	100.0%
Housing units with a mortgage	2,248	43.3%
Housing units without a mortgage	2,949	56.7%
SELECTED MONTHLY OWNER COSTS (SMOC)		
Housing units with a mortgage	2,248	100.0%
Less than \$500	129	5.7%
\$500 to \$999	1,140	50.7%
\$1,000 to \$1,499	529	23.5%
\$1,500 to \$1,999	289	12.9%
\$2,000 to \$2,499	138	6.1%
\$2,500 to \$2,999	23	1.0%
\$3,000 or more	0	0.0%
Median (dollars)	945	(X)
Housing units without a mortgage		
Less than \$250	891	30.2%
\$250 to \$399	1,361	46.2%
\$400 to \$599	564	19.1%
\$600 to \$799	72	2.4%
\$800 to \$999	41	1.4%
\$1,000 or more	20	0.7%
Median (dollars)	319	(X)
SELECTED MONTHLY OWNER COSTS AS A PERCENTAGE OF HOUSEHOLD INCOME (SMOCAPI)		
Housing unit with a mortgage (excluding units SMOCAP cannot be computed)	2,248	100.0%
Less than 20.0 percent	1,239	55.1%
20.0 to 24.9 percent	262	11.7%
25.0 to 29.9 percent	255	11.3%
30.0 to 34.9 percent	121	5.4%
35.0 percent or more	371	16.5%
Not computed	0	(X)

Subject	Estimate	Percent
Housing unit without a mortgage (excl. units SMOCAP cannot be computed)	2,879	100.0%
Less than 10.0 percent	1,565	54.4%
10.0 to 14.9 percent	453	15.7%
15.0 to 19.9 percent	218	7.6%
20.0 to 24.9 percent	154	5.3%
25.0 to 29.9 percent	159	5.5%
30.0 to 34.9 percent	146	5.1%
35.0 percent or more	184	6.4%
Not computed	70	(X)
GROSS RENT		
Occupied units paying rent	1,147	100.0%
Less than \$500	348	30.3%
\$500 to \$999	718	62.6%
\$1,000 to \$1,499	72	6.3%
\$1,500 to \$1,999	0	0.0%
\$2,000 to \$2,499	0	0.0%
\$2,500 to \$2,999	9	0.8%
\$3,000 or more	0	0.0%
Median (dollars)	577	(X)
No rent paid	272	(X)
GROSS RENT AS A PERCENTAGE OF HOUSEHOLD INCOME (GRAPI)		
Occupied units paying rent (excluding units where GRAPI can't be computed)	1,147	100.0%
Less than 15.0 percent	206	18.0%
15.0 to 19.9 percent	192	16.7%
20.0 to 24.9 percent	12	1.0%
25.0 to 29.9 percent	427	37.2%
30.0 to 34.9 percent	87	7.6%
35.0 percent or more	223	19.4%
Not computed	272	(X)

DP05: ACS DEMOGRAPHIC AND HOUSING ESTIMATES

2017 American Community Survey, 5-Year Estimates

Taylor County

Subject	Estimate	Percent
SEX AND AGE		
Total population	16,977	100.0%
Male	8,645	50.9%
Female	8,332	49.1%
Under 5 years	960	5.7%
5 to 9 years	859	5.1%
10 to 14 years	1,075	6.3%
15 to 19 years	825	4.9%
20 to 24 years	969	5.7%
25 to 34 years	2,012	11.9%
35 to 44 years	2,188	12.9%
45 to 54 years	2,451	14.4%
55 to 59 years	1,083	6.4%
60 to 64 years	1,411	8.3%
65 to 74 years	1,832	10.8%
75 to 84 years	848	5.0%
85 years and over	464	2.7%
Median age (years)	43.2	(X)
Under 18 years	3,464	20.4%
16 years and over	13,919	82.0%
18 years and over	13,513	79.6%
21 years and over	13,092	77.1%
62 years and over	3,988	23.5%
65 years and over	3,144	18.5%
18 years and over	13,513	100.0%
Male	6,836	50.6%
Female	6,677	49.4%
65 years and over	3,144	100.0%
Male	1,447	46.0%
Female	1,697	54.0%
RACE		
Total population	16,977	100.0%
One race	16,838	99.2%
Two or more races	139	0.8%
One race	16,838	99.2%
White	16,359	96.4%
Black or African American	219	1.3%
American Indian and Alaska Native	0	0.0%
Cherokee tribal grouping	0	0.0%
Chippewa tribal grouping	0	0.0%
Navajo tribal grouping	0	0.0%
Sioux tribal grouping	0	0.0%
Asian	201	1.2%
Asian Indian	0	0.0%
Chinese	24	0.1%

Subject	Estimate	Percent
Filipino	177	1.0%
Japanese	0	0.0%
Korean	0	0.0%
Vietnamese	0	0.0%
Other Asian	0	0.0%
Native Hawaiian & Other Pacific Islander	0	0.0%
Native Hawaiian	0	0.0%
Guamanian or Chamorro	0	0.0%
Samoan	0	0.0%
Other Pacific Islander	0	0.0%
Some other race	59	0.3%
Two or more races	139	0.8%
White & Black or African American	72	0.4%
White & Amer. Indian & Alaska Native	51	0.3%
White and Asian	16	0.1%
Black or African American and American Indian & Alaska Native	0	0.0%
Race alone or in combination with one or more other races		
Total population	16,977	100.0%
White	16,498	97.2%
Black or African American	291	1.7%
American Indian and Alaska Native	51	0.3%
Asian	217	1.3%
Nat. Hawaiian & Other Pacific Islander	0	0.0%
Some other race	59	0.3%
HISPANIC OR LATINO & RACE		
Total population	16,977	100.0%
Hispanic or Latino (of any race)	76	0.4%
Mexican	7	0.0%
Puerto Rican	1	0.0%
Cuban	0	0.0%
Other Hispanic or Latino	68	0.4%
Not Hispanic or Latino	16,901	99.6%
White alone	16,308	96.1%
Black or African Amer. alone	218	1.3%
Amer. Indian & Alaska Nat. alone	0	0.0%
Asian alone	201	1.2%
Nat. Hawaiian & Other Pacific Islander alone	0	0.0%
Some other race alone	35	0.2%
Two or more races	139	0.8%
Two races including Some other race	0	0.0%
Two races excluding Some other race, and Three or more races	139	0.8%
Total housing units	7,539	(X)
CITIZEN, VOTING AGE POPULATION		
Citizen, 18 and over population	13,451	100.0%
Male	6,825	50.7%
Female	6,626	49.3%

West Virginia University
Bureau of Business and Economic Research
Labor Force Statistics

Taylor County, West Virginia, and the United States

Taylor County	1992	1993	1994	1995	1996	1997	1998	1999	2000	2001	2002	2003	2004
Civilian Labor Force	6,306	6,478	6,430	6,561	6,897	6,987	6,941	7,037	6,977	7,003	6,942	6,883	6,809
Employment	5,558	5,581	5,833	5,940	6,183	6,428	6,401	6,494	6,595	6,634	6,537	6,481	6,477
Unemployment	748	897	597	621	714	559	540	543	382	369	405	402	332
Unemployment Rate	11.9	13.8	9.3	9.5	10.4	8.0	7.8	7.7	5.5	5.3	5.8	5.8	4.9

Taylor County	2005	2006	2007	2008	2009	2010	2011	2012	2013	2014	2015	2016	2017
Civilian Labor Force	6,931	6,987	6,946	6,969	7,138	7,446	7,430	7,562	7,758	7,737	7,720	7,809	7,839
Employment	6,571	6,617	6,608	6,661	6,632	6,872	6,878	7,045	7,320	7,325	7,257	7,369	7,458
Unemployment	360	370	338	308	506	574	552	517	438	412	463	440	381
Unemployment Rate	5.2	5.3	4.9	4.4	7.1	7.7	7.4	6.8	5.6	5.3	6.0	5.6	4.9

West Virginia	1992	1993	1994	1995	1996	1997	1998	1999	2000	2001	2002	2003	2004
Civilian Labor Force	778,882	779,810	782,507	784,567	795,409	796,507	795,145	804,343	809,063	809,128	799,998	786,552	783,658
Employment	690,770	697,021	713,372	722,870	735,701	741,865	742,528	752,379	764,711	768,661	752,548	738,990	741,890
Unemployment	88,112	82,789	69,135	61,697	59,708	54,642	52,617	51,964	44,352	40,467	47,450	47,562	41,768
Unemployment Rate	11.3	10.6	8.8	7.9	7.5	6.9	6.6	6.5	5.5	5.0	5.9	6.0	5.3

West Virginia	2005	2006	2007	2008	2009	2010	2011	2012	2013	2014	2015	2016	2017
Civilian Labor Force	790,982	806,168	811,160	812,905	814,027	811,125	807,021	807,917	798,530	787,845	780,428	781,600	778,821
Employment	750,561	766,399	773,990	777,560	751,165	740,910	741,972	747,384	744,410	735,511	727,758	733,980	738,309
Unemployment	40,421	39,769	37,170	35,345	62,862	70,215	65,049	60,533	54,120	52,334	52,670	47,620	40,512
Unemployment Rate	5.1	4.9	4.6	4.3	7.7	8.7	8.1	7.5	6.8	6.6	6.7	6.1	5.2

United States	1992	1993	1994	1995	1996	1997	1998	1999	2000	2001	2002	2003	2004
Civilian LF ('000)	128,105	129,200	131,056	132,304	133,943	136,297	137,673	139,368	142,583	143,734	144,863	146,510	147,401
Employment ('000)	118,492	120,259	123,060	124,900	126,708	129,558	131,463	133,488	136,891	136,933	136,485	137,736	139,252
Unemployment ('000)	9,613	8,940	7,996	7,404	7,236	6,739	6,210	5,880	5,692	6,801	8,378	8,774	8,149
Unemployment Rate	7.5	6.9	6.1	5.6	5.4	4.9	4.5	4.2	4.0	4.7	5.8	6.0	5.5

United States	2005	2006	2007	2008	2009	2010	2011	2012	2013	2014	2015	2016	2017
Civilian LF ('000)	149,320	151,428	153,124	154,287	154,142	153,889	153,617	154,975	155,389	155,922	157,130	159,187	160,320
Employment ('000)	141,730	144,427	146,047	145,362	139,877	139,064	139,869	142,469	143,929	146,305	148,834	151,436	153,337
Unemployment ('000)	7,591	7,001	7,078	8,924	14,265	14,825	13,747	12,506	11,460	9,617	8,296	7,751	6,982
Unemployment Rate	5.1	4.6	4.6	5.8	9.3	9.6	8.9	8.1	7.4	6.2	5.3	4.9	4.4

Personal Income by Major Source and Earnings by Detailed Industry**Taylor County**

	1969	1970	1971	1972	1973	1974	1975
Income by place of residence (\$000)							
Personal income	32,422	36,307	40,555	46,093	50,866	55,885	62,643
Population (persons) 2/	14,512	13,944	14,417	14,701	15,005	15,344	15,894
Per capita personal income (dollars)	2,234	2,604	2,813	3,135	3,390	3,642	3,941
Derivation of personal income (\$000)							
Earnings by place of work	20,911	22,971	24,262	26,996	29,059	30,336	31,959
less: Contributions for government social insurance 3/	2,059	2,247	2,398	2,737	3,236	3,566	3,675
Employee & self-employed contrib. for gov. social insurance	934	1,006	1,076	1,226	1,385	1,366	1,443
Employer contributions for government social insurance	1,125	1,241	1,322	1,511	1,851	2,200	2,232
plus: Adjustment for residence 4/	5,368	5,857	7,400	8,949	9,709	11,392	13,276
equals: Net earnings by place of residence	24,220	26,581	29,264	33,208	35,532	38,162	41,560
plus: Dividends, interest, and rent 5/	2,730	3,157	3,493	3,876	4,456	5,215	6,166
plus: Personal current transfer receipts	5,472	6,569	7,798	9,009	10,878	12,508	14,917
Earnings by place of work (\$000)							
Components of earnings							
Wages and salaries	16,190	17,750	18,574	20,757	22,214	23,143	24,208
Supplements to wages and salaries	2,109	2,353	2,580	3,001	3,352	3,813	3,917
Employer contrib. for employee pension & insurance funds 6/	984	1,112	1,258	1,490	1,501	1,613	1,685
Employer contributions for government social insurance	1,125	1,241	1,322	1,511	1,851	2,200	2,232
Proprietors' income 7/	2,612	2,868	3,108	3,238	3,493	3,380	3,834
Farm proprietors' income	-39	-59	-19	60	43	-150	-110
Nonfarm proprietors' income	2,651	2,927	3,127	3,178	3,450	3,530	3,944
Earnings by industry (\$000)							
Farm earnings	62	94	181	275	385	214	153
Nonfarm earnings	20,849	22,877	24,081	26,721	28,674	30,122	31,806
Private nonfarm earnings	17,196	18,812	19,558	21,748	23,060	23,938	24,613
Agricultural services, forestry, and fishing	(D)	(D)	(D)	(D)	(D)	(D)	(D)
Agricultural services	(D)	(D)	(D)	(D)	(D)	(D)	(D)
Forestry and fishing	0	0	0	0	0	0	0
Forestry	0	0	0	0	0	0	0
Fishing	0	0	0	0	0	0	0

Personal Income by Major Source and Earnings by Detailed Industry**Taylor County**

	1969	1970	1971	1972	1973	1974	1975
Mining	(D)	(D)	(D)	(D)	(D)	(D)	(D)
Metal mining	0	0	0	0	0	0	0
Coal mining	225	321	418	704	364	344	71
Oil and gas extraction	(D)	(D)	(D)	(D)	(D)	(D)	(D)
Nonmetallic minerals, except fuels	(D)	(D)	(D)	(D)	(D)	(D)	(D)
Construction	1,342	1,471	993	1,641	2,055	1,650	2,575
General building contractors	(D)	(D)	(D)	(D)	(D)	(D)	(D)
Heavy construction contractors	(D)	(D)	(D)	(D)	(D)	(D)	(D)
Special trade contractors	555	469	451	614	831	761	1,403
Manufacturing	4,061	4,181	4,289	4,993	5,388	5,604	5,035
Durable goods manufacturing	(D)	(D)	(D)	(D)	(D)	(D)	(D)
Lumber and wood products	157	133	135	145	123	138	84
Furniture and fixtures	0	0	0	0	0	0	0
Stone, clay, and glass products	(D)	(D)	(D)	(D)	(D)	(D)	(D)
Primary metal industries	0	0	0	0	0	0	0
Fabricated metal products	0	0	0	17	23	5	0
Industrial machinery and equipment	0	0	0	13	2	26	60
Electronic and other electric equipment	0	0	0	0	0	0	0
Motor vehicles and equipment	0	0	0	0	0	0	0
Other transportation equipment	0	0	0	0	0	0	0
Instruments and related products	0	0	0	0	0	0	0
Miscellaneous manufacturing industries	814	885	986	1,029	1,104	1,322	0
Ordnance 8/	0	0	0	0	0	0	(NA)
Nondurable goods manufacturing	(D)	(D)	(D)	(D)	(D)	(D)	(D)
Food and kindred products	95	88	86	13	11	27	28
Tobacco products	0	0	0	0	0	0	0
Textile mill products	0	0	0	0	0	0	0
Apparel and other textile products	(D)	(D)	(D)	(D)	(D)	(D)	(D)
Paper and allied products	(D)	(D)	(D)	(D)	(D)	(D)	(D)
Printing and publishing	111	112	121	128	175	244	189
Chemicals and allied products	0	0	0	0	0	0	0
Petroleum and coal products	0	0	0	0	0	0	0
Rubber and miscellaneous plastics products	(D)	(D)	(D)	(D)	(D)	(D)	(D)
Leather and leather products	0	0	0	0	0	0	0

Personal Income by Major Source and Earnings by Detailed Industry**Taylor County**

	1969	1970	1971	1972	1973	1974	1975
Transportation and public utilities	6,337	7,008	7,499	7,667	7,917	8,721	8,422
Railroad transportation	5,443	6,051	6,472	6,479	6,631	7,030	6,598
Trucking and warehousing	80	84	94	127	218	302	279
Water transportation	0	0	0	0	0	0	0
Other transportation	143	138	137	150	152	141	114
Local and interurban passenger transit	139	135	135	146	149	134	108
Transportation by air	0	0	0	0	0	0	0
Pipelines, except natural gas	0	0	0	0	0	0	0
Transportation services	4	3	2	4	3	7	6
Communications	156	160	162	239	243	341	338
Electric, gas, and sanitary services	515	575	634	672	673	907	1,093
Wholesale trade	302	370	415	439	483	597	760
Retail trade	2,702	2,929	3,353	3,487	4,019	4,117	4,434
Building materials and garden equipment	(D)	(D)	(D)	(D)	(D)	(D)	(D)
General merchandise stores	189	197	197	207	203	340	399
Food stores	668	738	928	819	915	977	1,114
Automotive dealers and service stations	635	725	807	972	1,076	1,080	1,102
Apparel and accessory stores	60	67	63	85	119	92	110
Home furniture and furnishings stores	(D)	(D)	(D)	(D)	(D)	(D)	(D)
Eating and drinking places	439	451	470	503	703	679	686
Miscellaneous retail	327	355	407	373	428	429	535
Finance, insurance, and real estate	345	377	418	514	534	539	601
Depository and nondepository institutions	(D)	(D)	(D)	(D)	(D)	(D)	(D)
Other finance, insurance, and real estate	(D)	(D)	(D)	(D)	(D)	(D)	(D)
Security and commodity brokers	0	0	0	0	0	0	0
Insurance carriers	(D)	(D)	(D)	(D)	(D)	(D)	(D)
Insurance agents, brokers, and services	48	64	68	82	69	66	85
Real estate	28	17	32	38	35	2	2
Combined real estate, insurance, etc. 9/	39	53	59	92	84	79	98
Holding and other investment offices	0	0	0	0	0	0	0
Services	1,876	2,150	2,134	2,233	2,277	2,304	2,555
Hotels and other lodging places	(D)	(D)	(D)	(D)	(D)	(D)	(D)
Personal services	352	417	407	334	377	397	389
Private households	228	226	223	222	227	212	210
Business services	17	24	36	28	31	37	82
Automotive repair, services, and parking	176	237	224	269	284	296	238

Personal Income by Major Source and Earnings by Detailed Industry**Taylor County**

	1969	1970	1971	1972	1973	1974	1975
Miscellaneous repair services	43	46	40	57	66	53	54
Amusement and recreation services	29	37	41	59	70	131	67
Motion pictures	(D)	(D)	(D)	(D)	(D)	(D)	(D)
Health services	550	619	701	768	693	662	745
Legal services	158	137	120	90	121	145	176
Educational services	34	56	45	80	76	57	22
Social services 10/	(NA)	(NA)	(NA)	(NA)	(NA)	(NA)	113
Museums, botanical, zoological gardens	0	0	0	0	0	0	0
Membership organizations	129	144	75	82	109	140	281
Engineering and management services 11/	(NA)	(NA)	(NA)	(NA)	(NA)	(NA)	(NA)
Miscellaneous services	91	84	81	109	134	88	77
Government and government enterprises	3,653	4,065	4,523	4,973	5,614	6,184	7,193
Federal, civilian	505	564	660	647	662	690	786
Military	160	166	185	205	200	181	194
State and local	2,988	3,335	3,678	4,121	4,752	5,313	6,213
State government	(NA)	(NA)	(NA)	(NA)	(NA)	(NA)	(NA)
Local government	(NA)	(NA)	(NA)	(NA)	(NA)	(NA)	(NA)

Personal Income by Major Source and Earnings by Detailed Industry**Taylor County**

	1976	1977	1978	1979	1980	1981	1982
Income by place of residence (\$000)							
Personal income	68,681	77,322	86,287	98,597	109,289	117,570	126,604
Population (persons) 2/	16,175	16,406	16,194	16,205	16,580	16,549	16,685
Per capita personal income (dollars)	4,246	4,713	5,328	6,084	6,592	7,104	7,588
Derivation of personal income (\$000)							
Earnings by place of work	34,991	39,583	46,138	50,602	52,209	56,909	63,939
less: Contributions for government social insurance 3/	4,014	4,475	5,253	5,885	6,191	7,306	8,781
Employee & self-employed contrib. for gov. social insurance	1,544	1,676	1,956	2,231	2,356	2,818	3,459
Employer contributions for government social insurance	2,470	2,799	3,297	3,654	3,835	4,488	5,322
plus: Adjustment for residence 4/	14,930	17,253	18,182	22,356	24,897	24,037	22,860
equals: Net earnings by place of residence	45,907	52,361	59,067	67,073	70,915	73,640	78,018
plus: Dividends, interest, and rent 5/	6,815	7,826	9,342	10,988	13,810	16,907	19,868
plus: Personal current transfer receipts	15,959	17,135	17,878	20,536	24,564	27,023	28,718
Earnings by place of work (\$000)							
Components of earnings							
Wages and salaries	26,189	29,358	34,303	37,149	38,601	42,465	49,355
Supplements to wages and salaries	4,353	5,111	5,957	6,633	7,027	8,045	9,666
Employer contrib. for employee pension & insurance funds 6/	1,883	2,312	2,660	2,979	3,192	3,557	4,344
Employer contributions for government social insurance	2,470	2,799	3,297	3,654	3,835	4,488	5,322
Proprietors' income 7/	4,449	5,114	5,878	6,820	6,581	6,399	4,918
Farm proprietors' income	-164	-145	-141	509	614	306	-961
Nonfarm proprietors' income	4,613	5,259	6,019	6,311	5,967	6,093	5,879
Earnings by industry (\$000)							
Farm earnings	231	209	420	1,134	1,269	950	-229
Nonfarm earnings	34,760	39,374	45,718	49,468	50,940	55,959	64,168
Private nonfarm earnings	26,341	29,238	34,226	37,242	38,003	41,360	48,923
Agricultural services, forestry, and fishing	(D)	(D)	(D)	(D)	(D)	(D)	6
Agricultural services	(D)	(D)	(D)	(D)	(D)	(D)	6
Forestry and fishing	0	0	0	0	0	0	0
Forestry	0	0	0	0	0	0	0
Fishing	0	0	0	0	0	0	0

Personal Income by Major Source and Earnings by Detailed Industry**Taylor County**

	1976	1977	1978	1979	1980	1981	1982
Mining	(D)	(D)	(D)	(D)	(D)	(D)	534
Metal mining	0	0	0	0	0	0	0
Coal mining	38	351	488	484	251	138	(D)
Oil and gas extraction	(D)	(D)	(D)	(D)	(D)	(D)	264
Nonmetallic minerals, except fuels	(D)	(D)	(D)	(D)	(D)	(D)	(D)
Construction	2,277	2,130	2,966	2,201	2,689	2,423	2,288
General building contractors	(D)	(D)	(D)	(D)	(D)	(D)	(D)
Heavy construction contractors	(D)	(D)	(D)	(D)	(D)	(D)	(D)
Special trade contractors	606	631	903	1,324	1,836	1,110	938
Manufacturing	5,147	6,262	7,555	7,988	7,227	10,214	18,189
Durable goods manufacturing	(D)	(D)	(D)	(D)	(D)	(D)	(D)
Lumber and wood products	99	92	105	113	107	116	67
Furniture and fixtures	0	0	0	0	0	0	0
Stone, clay, and glass products	(D)	(D)	(D)	(D)	(D)	(D)	(D)
Primary metal industries	0	0	0	0	0	0	0
Fabricated metal products	0	0	0	0	0	0	0
Industrial machinery and equipment	121	136	164	277	291	343	(D)
Electronic and other electric equipment	0	0	0	0	0	0	0
Motor vehicles and equipment	0	0	0	0	0	0	0
Other transportation equipment	0	0	0	0	0	0	0
Instruments and related products	0	0	0	0	0	0	0
Miscellaneous manufacturing industries	0	0	0	0	0	0	0
Ordnance 8/	(NA)	(NA)	(NA)	(NA)	(NA)	(NA)	(NA)
Nondurable goods manufacturing	(D)	(D)	(D)	(D)	(D)	(D)	(D)
Food and kindred products	38	43	75	58	11	0	(D)
Tobacco products	0	0	0	0	0	0	0
Textile mill products	0	0	0	0	0	0	0
Apparel and other textile products	(D)	(D)	(D)	(D)	(D)	(D)	(D)
Paper and allied products	(D)	(D)	(D)	(D)	(D)	(D)	(D)
Printing and publishing	216	505	543	566	419	413	417
Chemicals and allied products	0	0	0	0	0	0	0
Petroleum and coal products	0	0	0	0	0	0	0
Rubber and miscellaneous plastics products	(D)	(D)	(D)	(D)	(D)	(D)	(D)
Leather and leather products	0	0	0	0	0	0	0

Personal Income by Major Source and Earnings by Detailed Industry**Taylor County**

	1976	1977	1978	1979	1980	1981	1982
Transportation and public utilities	9,313	10,306	11,837	13,565	15,184	15,659	15,430
Railroad transportation	7,647	8,464	9,563	11,372	12,851	13,284	12,828
Trucking and warehousing	258	281	602	557	611	617	692
Water transportation	14	12	22	0	0	0	0
Other transportation	175	263	285	265	266	246	(D)
Local and interurban passenger transit	171	257	278	261	266	242	(D)
Transportation by air	0	0	0	0	0	0	0
Pipelines, except natural gas	0	0	0	0	0	0	0
Transportation services	4	6	7	4	0	4	5
Communications	370	400	423	416	419	334	(D)
Electric, gas, and sanitary services	849	886	942	955	1,037	1,178	1,313
Wholesale trade	688	644	664	792	881	863	627
Retail trade	4,844	5,003	5,587	6,746	5,577	5,615	5,514
Building materials and garden equipment	(D)	(D)	(D)	(D)	(D)	(D)	491
General merchandise stores	463	468	475	1,016	537	565	571
Food stores	1,136	1,112	1,452	1,714	1,391	1,324	1,167
Automotive dealers and service stations	1,265	1,376	1,447	1,576	1,296	1,202	1,039
Apparel and accessory stores	107	107	138	124	123	133	142
Home furniture and furnishings stores	(D)	(D)	(D)	(D)	(D)	(D)	363
Eating and drinking places	736	770	798	866	875	931	1,174
Miscellaneous retail	561	583	639	846	675	692	567
Finance, insurance, and real estate	757	903	1,047	1,195	1,326	1,255	1,215
Depository and nondepository institutions	(D)	(D)	(D)	(D)	(D)	(D)	1,053
Other finance, insurance, and real estate	(D)	(D)	(D)	(D)	(D)	(D)	162
Security and commodity brokers	0	0	0	0	0	0	0
Insurance carriers	(D)	(D)	(D)	(D)	(D)	(D)	(D)
Insurance agents, brokers, and services	122	165	174	171	190	175	157
Real estate	45	89	103	120	67	1	(D)
Combined real estate, insurance, etc. 9/	87	89	91	98	90	88	(D)
Holding and other investment offices	0	0	0	0	0	6	0
Services	3,215	3,557	3,998	4,175	4,692	4,998	5,120
Hotels and other lodging places	(D)	(D)	(D)	(D)	(D)	(D)	(D)
Personal services	460	434	499	495	629	651	665
Private households	241	257	279	266	239	221	204
Business services	79	131	134	102	122	144	185
Automotive repair, services, and parking	298	268	306	305	511	607	335

Personal Income by Major Source and Earnings by Detailed Industry**Taylor County**

	1976	1977	1978	1979	1980	1981	1982
Miscellaneous repair services	57	64	70	83	95	63	117
Amusement and recreation services	135	170	179	154	118	177	179
Motion pictures	(D)	(D)	(D)	(D)	(D)	(D)	(D)
Health services	919	1,056	1,185	1,245	1,180	1,300	1,676
Legal services	193	223	236	268	256	258	275
Educational services	17	21	23	23	22	20	20
Social services 10/	188	173	173	204	267	296	248
Museums, botanical, zoological gardens	0	0	0	0	0	0	0
Membership organizations	351	421	522	584	689	726	677
Engineering and management services 11/	(NA)	(NA)	(NA)	(NA)	(NA)	(NA)	(NA)
Miscellaneous services	133	177	219	247	289	295	250
Government and government enterprises	8,419	10,136	11,492	12,226	12,937	14,599	15,245
Federal, civilian	843	1,089	1,214	1,144	1,229	1,335	1,420
Military	202	216	226	233	217	256	317
State and local	7,374	8,831	10,052	10,849	11,491	13,008	13,508
State government	(NA)	(NA)	(NA)	3,247	3,114	3,211	2,956
Local government	(NA)	(NA)	(NA)	7,602	8,377	9,797	10,552

Personal Income by Major Source and Earnings by Detailed Industry**Taylor County**

	1983	1984	1985	1986	1987	1988	1989
Income by place of residence (\$000)							
Personal income	130,479	137,981	140,948	142,970	146,410	149,009	155,673
Population (persons) 2/	16,584	16,512	16,155	15,912	15,634	15,516	15,293
Per capita personal income (dollars)	7,868	8,356	8,725	8,985	9,365	9,604	10,179
Derivation of personal income (\$000)							
Earnings by place of work	65,181	69,480	69,886	70,560	73,776	72,552	75,463
less: Contributions for government social insurance 3/	8,998	9,826	10,003	10,545	10,995	11,294	11,697
Employee & self-employed contrib. for gov. social insurance	3,509	3,784	4,027	4,277	4,538	4,746	5,131
Employer contributions for government social insurance	5,489	6,042	5,976	6,268	6,457	6,548	6,566
plus: Adjustment for residence 4/	21,463	22,427	22,118	21,196	21,261	22,518	23,126
equals: Net earnings by place of residence	77,646	82,081	82,001	81,211	84,042	83,776	86,892
plus: Dividends, interest, and rent 5/	21,091	23,609	24,703	25,285	25,061	25,050	26,863
plus: Personal current transfer receipts	31,742	32,291	34,244	36,474	37,307	40,183	41,918
Earnings by place of work (\$000)							
Components of earnings							
Wages and salaries	48,627	50,708	50,460	51,463	53,510	52,115	53,166
Supplements to wages and salaries	10,612	11,567	12,261	13,073	13,928	13,085	13,900
Employer contrib. for employee pension & insurance funds 6/	5,123	5,525	6,285	6,805	7,471	6,537	7,334
Employer contributions for government social insurance	5,489	6,042	5,976	6,268	6,457	6,548	6,566
Proprietors' income 7/	5,942	7,205	7,165	6,024	6,338	7,352	8,397
Farm proprietors' income	-665	30	89	4	38	-5	576
Nonfarm proprietors' income	6,607	7,175	7,076	6,020	6,300	7,357	7,821
Earnings by industry (\$000)							
Farm earnings	60	741	788	643	670	686	1,321
Nonfarm earnings	65,121	68,739	69,098	69,917	73,106	71,866	74,142
Private nonfarm earnings	49,866	53,281	52,567	52,900	55,259	53,800	55,538
Agricultural services, forestry, and fishing	51	64	68	91	143	186	204
Agricultural services	51	64	68	91	143	186	(D)
Forestry and fishing	0	0	0	0	0	0	(D)
Forestry	0	0	0	0	0	0	(D)
Fishing	0	0	0	0	0	0	0

Personal Income by Major Source and Earnings by Detailed Industry**Taylor County**

	1983	1984	1985	1986	1987	1988	1989
Mining	557	601	610	-400	-741	471	1,000
Metal mining	0	0	0	0	0	0	0
Coal mining	(D)	(D)	(D)	(D)	(D)	(D)	(D)
Oil and gas extraction	272	285	420	195	157	43	44
Nonmetallic minerals, except fuels	(D)	(D)	(D)	(D)	(D)	(D)	(D)
Construction	2,153	2,650	2,353	2,497	2,756	2,103	2,247
General building contractors	(D)	(D)	(D)	(D)	(D)	(D)	(D)
Heavy construction contractors	(D)	(D)	(D)	(D)	(D)	(D)	(D)
Special trade contractors	752	900	822	806	1,005	824	1,045
Manufacturing	18,527	20,640	20,631	21,995	24,768	22,997	24,354
Durable goods manufacturing	(D)	(D)	(D)	15,448	17,531	(D)	(D)
Lumber and wood products	44	794	770	1,047	1,331	1,451	1,806
Furniture and fixtures	0	0	0	0	0	0	0
Stone, clay, and glass products	(D)	(D)	(D)	(D)	(D)	(D)	(D)
Primary metal industries	0	0	0	0	0	0	0
Fabricated metal products	0	0	0	0	0	0	0
Industrial machinery and equipment	(D)	(D)	633	(D)	(D)	(D)	(D)
Electronic and other electric equipment	0	0	0	0	0	0	0
Motor vehicles and equipment	0	0	0	0	0	0	0
Other transportation equipment	0	0	0	0	0	0	0
Instruments and related products	0	0	0	0	0	0	0
Miscellaneous manufacturing industries	0	0	0	0	0	0	0
Ordnance 8/	(NA)	(NA)	(NA)	(NA)	(NA)	(NA)	(NA)
Nondurable goods manufacturing	(D)	(D)	(D)	6,547	7,237	(D)	(D)
Food and kindred products	(D)	0	0	0	0	0	0
Tobacco products	0	0	0	0	0	0	0
Textile mill products	0	0	0	0	0	0	0
Apparel and other textile products	(D)	(D)	(D)	(D)	(D)	(D)	(D)
Paper and allied products	(D)	(D)	(D)	2,397	2,606	2,091	(D)
Printing and publishing	804	(D)	(D)	(D)	(D)	(D)	608
Chemicals and allied products	0	0	0	0	0	0	0
Petroleum and coal products	0	0	0	0	0	0	0
Rubber and miscellaneous plastics products	(D)	(D)	(D)	(D)	(D)	(D)	(D)
Leather and leather products	0	0	0	0	0	0	0

Personal Income by Major Source and Earnings by Detailed Industry**Taylor County**

	1983	1984	1985	1986	1987	1988	1989
Transportation and public utilities	15,228	15,121	14,575	13,780	12,915	11,237	9,655
Railroad transportation	12,448	12,209	11,561	10,722	9,754	8,012	6,318
Trucking and warehousing	657	567	679	769	911	1,112	1,101
Water transportation	0	0	0	0	0	0	0
Other transportation	(D)	(D)	192	243	268	192	170
Local and interurban passenger transit	(D)	(D)	189	(D)	(D)	189	169
Transportation by air	0	0	0	(D)	(D)	0	0
Pipelines, except natural gas	0	0	0	0	0	0	0
Transportation services	4	3	3	5	6	3	1
Communications	(D)	(D)	489	558	584	660	692
Electric, gas, and sanitary services	1,531	1,618	1,654	1,488	1,398	1,261	1,374
Wholesale trade	590	503	520	537	506	772	824
Retail trade	5,843	6,182	6,348	6,704	7,093	7,347	7,607
Building materials and garden equipment	449	(D)	495	(D)	(D)	644	668
General merchandise stores	619	(D)	676	(D)	(D)	871	893
Food stores	1,222	1,701	1,587	1,857	1,973	2,137	2,512
Automotive dealers and service stations	1,086	1,119	1,235	1,264	1,361	1,272	1,232
Apparel and accessory stores	228	201	163	121	99	79	25
Home furniture and furnishings stores	334	253	287	324	312	257	234
Eating and drinking places	1,255	1,082	1,311	1,275	1,412	1,369	1,301
Miscellaneous retail	650	689	594	690	592	718	742
Finance, insurance, and real estate	1,331	1,580	1,476	1,217	1,237	1,265	2,030
Depository and nondepository institutions	1,144	1,256	(D)	1,383	1,356	1,426	(D)
Other finance, insurance, and real estate	187	324	(D)	-166	-119	-161	(D)
Security and commodity brokers	0	0	0	0	0	0	0
Insurance carriers	(D)	(D)	(D)	(D)	(D)	(D)	(D)
Insurance agents, brokers, and services	261	154	141	212	308	538	336
Real estate	(D)	110	-106	(D)	(D)	(D)	-18
Combined real estate, insurance, etc. 9/	(D)	(D)	30	53	(D)	(NA)	(NA)
Holding and other investment offices	10	0	5	4	99	0	1
Services	5,586	5,940	5,986	6,479	6,582	7,422	7,617
Hotels and other lodging places	(D)	(D)	(D)	(D)	(D)	(D)	(D)
Personal services	706	648	687	724	701	640	558
Private households	188	197	181	174	155	151	145
Business services	200	178	182	199	235	232	223
Automotive repair, services, and parking	562	715	796	889	921	1,013	831

Personal Income by Major Source and Earnings by Detailed Industry**Taylor County**

	1983	1984	1985	1986	1987	1988	1989
Miscellaneous repair services	170	(D)	(D)	(D)	(D)	833	876
Amusement and recreation services	201	228	239	292	316	257	251
Motion pictures	(D)	157	144	150	99	242	207
Health services	1,756	1,894	1,941	2,034	2,100	2,124	2,534
Legal services	327	365	343	329	315	359	327
Educational services	22	29	26	22	30	25	23
Social services 10/	285	292	298	357	382	(D)	(D)
Museums, botanical, zoological gardens	0	0	0	0	0	0	0
Membership organizations	657	638	567	633	628	667	719
Engineering and management services 11/	(NA)	(NA)	(NA)	(NA)	(NA)	268	224
Miscellaneous services	269	283	315	358	397	123	130
Government and government enterprises	15,255	15,458	16,531	17,017	17,847	18,066	18,604
Federal, civilian	1,454	1,503	1,438	1,381	1,407	1,474	1,503
Military	454	517	608	596	629	668	679
State and local	13,347	13,438	14,485	15,040	15,811	15,924	16,422
State government	1,841	1,503	1,683	1,964	2,107	2,452	2,857
Local government	11,506	11,935	12,802	13,076	13,704	13,472	13,565

Personal Income by Major Source and Earnings by Detailed Industry**Taylor County**

	1990	1991	1992	1993	1994	1995	1996
Income by place of residence (\$000)							
Personal income	162,078	173,153	187,103	196,040	207,057	214,014	224,115
Population (persons) 2/	15,131	15,260	15,356	15,455	15,555	15,714	15,761
Per capita personal income (dollars)	10,712	11,347	12,184	12,685	13,311	13,619	14,220
Derivation of personal income (\$000)							
Earnings by place of work	76,466	79,306	82,136	86,771	91,910	94,785	94,728
less: Contributions for government social insurance 3/	11,852	12,625	13,037	14,279	14,811	15,559	15,850
Employee & self-employed contrib. for gov. social insurance	5,088	5,368	5,530	5,910	6,348	6,695	6,787
Employer contributions for government social insurance	6,764	7,257	7,507	8,369	8,463	8,864	9,063
plus: Adjustment for residence 4/	25,708	28,717	32,517	35,062	41,132	43,032	47,515
equals: Net earnings by place of residence	90,322	95,398	101,616	107,554	118,231	122,258	126,393
plus: Dividends, interest, and rent 5/	28,066	28,592	29,225	29,717	30,102	29,978	31,560
plus: Personal current transfer receipts	43,690	49,163	56,262	58,769	58,724	61,778	66,162
Earnings by place of work (\$000)							
Components of earnings							
Wages and salaries	53,587	55,350	57,170	60,331	64,460	67,192	68,472
Supplements to wages and salaries	14,417	15,588	16,739	18,357	19,208	19,451	19,408
Employer contrib. for employee pension & insurance funds 6/	7,653	8,331	9,232	9,988	10,745	10,587	10,345
Employer contributions for government social insurance	6,764	7,257	7,507	8,369	8,463	8,864	9,063
Proprietors' income 7/	8,462	8,368	8,227	8,083	8,242	8,142	6,848
Farm proprietors' income	428	342	627	269	321	157	-1,090
Nonfarm proprietors' income	8,034	8,026	7,600	7,814	7,921	7,985	7,938
Earnings by industry (\$000)							
Farm earnings	1,293	1,169	1,430	1,055	1,019	855	-472
Nonfarm earnings	75,173	78,137	80,706	85,716	90,891	93,930	95,200
Private nonfarm earnings	55,030	56,135	56,863	60,395	63,230	65,364	66,058
Agricultural services, forestry, and fishing	195	179	191	228	233	291	272
Agricultural services	195	179	191	228	233	291	272
Forestry and fishing	0	0	0	0	0	0	0
Forestry	0	0	0	0	0	0	0
Fishing	0	0	0	0	0	0	0

Personal Income by Major Source and Earnings by Detailed Industry**Taylor County**

	1990	1991	1992	1993	1994	1995	1996
Mining	597	762	602	276	137	412	413
Metal mining	0	0	0	0	0	0	0
Coal mining	471	689	602	276	137	(D)	(D)
Oil and gas extraction	126	73	0	0	0	(D)	(D)
Nonmetallic minerals, except fuels	0	0	0	0	0	0	0
Construction	3,479	3,626	3,091	3,661	4,802	6,234	6,194
General building contractors	(D)	(D)	1,426	1,444	(D)	(D)	(D)
Heavy construction contractors	(D)	(D)	8	7	(D)	(D)	(D)
Special trade contractors	1,541	1,871	1,657	2,210	2,342	2,396	2,677
Manufacturing	23,945	24,351	25,551	25,901	28,656	29,479	28,194
Durable goods manufacturing	(D)	(D)	(D)	(D)	(D)	(D)	(D)
Lumber and wood products	1,784	1,660	1,766	1,659	1,811	2,031	(D)
Furniture and fixtures	0	0	0	0	0	0	0
Stone, clay, and glass products	(D)	(D)	(D)	(D)	(D)	(D)	(D)
Primary metal industries	0	0	0	0	0	0	0
Fabricated metal products	0	(D)	(D)	(D)	(D)	(D)	(D)
Industrial machinery and equipment	(D)	(D)	(D)	(D)	(D)	(D)	(D)
Electronic and other electric equipment	0	0	0	0	0	0	0
Motor vehicles and equipment	0	0	0	0	0	0	0
Other transportation equipment	0	0	0	0	0	0	0
Instruments and related products	0	0	0	0	0	0	0
Miscellaneous manufacturing industries	0	0	0	0	0	0	0
Ordnance 8/	(NA)	(NA)	(NA)	(NA)	(NA)	(NA)	(NA)
Nondurable goods manufacturing	(D)	(D)	(D)	(D)	(D)	(D)	(D)
Food and kindred products	0	0	0	0	0	0	0
Tobacco products	0	0	0	0	0	0	0
Textile mill products	0	0	0	0	0	0	0
Apparel and other textile products	(D)	(D)	(D)	0	0	0	0
Paper and allied products	(D)	(D)	(D)	(D)	(D)	(D)	(D)
Printing and publishing	(D)	688	648	651	666	(D)	(D)
Chemicals and allied products	0	0	0	0	0	0	0
Petroleum and coal products	0	0	0	0	0	0	0
Rubber and miscellaneous plastics products	(D)	(D)	(D)	(D)	(D)	(D)	(D)
Leather and leather products	0	0	0	0	0	0	0

Personal Income by Major Source and Earnings by Detailed Industry**Taylor County**

	1990	1991	1992	1993	1994	1995	1996
Transportation and public utilities	8,847	9,771	10,003	10,757	9,143	8,162	8,395
Railroad transportation	6,026	7,005	7,075	8,000	6,413	5,995	6,317
Trucking and warehousing	1,182	1,115	1,087	1,145	1,406	1,616	1,539
Water transportation	0	0	0	0	0	0	0
Other transportation	155	(D)	(D)	(D)	(D)	(D)	(D)
Local and interurban passenger transit	154	128	100	106	187	(D)	(D)
Transportation by air	0	0	0	0	0	0	0
Pipelines, except natural gas	0	0	0	0	0	0	0
Transportation services	1	(D)	(D)	(D)	(D)	1	1
Communications	447	459	520	(D)	(D)	(D)	(D)
Electric, gas, and sanitary services	1,037	(D)	(D)	882	715	23	10
Wholesale trade	870	817	966	1,125	1,187	1,379	2,178
Retail trade	7,166	6,665	6,511	7,389	7,804	7,853	8,512
Building materials and garden equipment	539	532	549	740	772	780	731
General merchandise stores	(D)	109	(D)	(D)	(D)	(D)	(D)
Food stores	2,294	2,276	2,240	2,876	2,461	2,602	2,669
Automotive dealers and service stations	1,444	1,400	1,272	1,347	2,152	2,063	2,611
Apparel and accessory stores	(D)	101	(D)	10	11	11	11
Home furniture and furnishings stores	231	201	193	(D)	(D)	(D)	(D)
Eating and drinking places	1,453	1,376	1,433	1,436	1,503	1,474	1,568
Miscellaneous retail	864	670	687	663	559	567	573
Finance, insurance, and real estate	1,950	1,628	1,228	1,329	1,294	1,368	1,329
Depository and nondepository institutions	(D)	1,197	959	990	924	911	851
Other finance, insurance, and real estate	(D)	431	269	339	370	457	478
Security and commodity brokers	0	(D)	(D)	(D)	(D)	(D)	0
Insurance carriers	0	0	0	0	0	0	0
Insurance agents, brokers, and services	(D)	(D)	175	195	197	247	263
Real estate	-34	122	(D)	(D)	(D)	(D)	215
Combined real estate, insurance, etc. 9/	(NA)	(NA)	(NA)	(NA)	(NA)	(NA)	(NA)
Holding and other investment offices	2	6	0	0	0	0	0
Services	7,981	8,336	8,720	9,729	9,974	10,186	10,571
Hotels and other lodging places	(D)	(D)	(D)	197	141	(D)	(D)
Personal services	413	402	352	563	555	479	535
Private households	133	149	185	220	255	304	338
Business services	272	254	293	275	282	261	274
Automotive repair, services, and parking	872	849	666	563	717	698	808

Personal Income by Major Source and Earnings by Detailed Industry**Taylor County**

	1990	1991	1992	1993	1994	1995	1996
Miscellaneous repair services	861	752	807	912	1,034	(D)	(D)
Amusement and recreation services	212	265	265	246	240	259	254
Motion pictures	189	173	163	166	192	197	212
Health services	2,876	3,099	3,417	3,798	3,639	3,761	3,946
Legal services	372	368	376	390	463	380	351
Educational services	14	21	78	141	123	104	101
Social services 10/	(D)	(D)	(D)	883	876	955	947
Museums, botanical, zoological gardens	0	0	0	0	0	0	0
Membership organizations	785	858	847	859	911	1,037	1,083
Engineering and management services 11/	218	180	192	286	255	378	524
Miscellaneous services	153	188	174	230	291	256	244
Government and government enterprises	20,143	22,002	23,843	25,321	27,661	28,566	29,142
Federal, civilian	1,604	1,528	1,709	1,776	1,871	1,814	1,673
Military	728	729	852	840	849	838	832
State and local	17,811	19,745	21,282	22,705	24,941	25,914	26,637
State government	3,401	4,093	4,308	4,504	4,791	4,968	5,271
Local government	14,410	15,652	16,974	18,201	20,150	20,946	21,366

Personal Income by Major Source and Earnings by Detailed Industry**Taylor County**

	1997	1998	1999	2000
Income by place of residence (\$000)				
Personal income	238,899	248,891	258,822	275,998
Population (persons) 2/	15,798	15,895	15,996	16,050
Per capita personal income (dollars)	15,122	15,658	16,180	17,196
Derivation of personal income (\$000)				
Earnings by place of work	100,852	104,017	105,290	113,846
less: Contributions for government social insurance 3/	16,664	17,364	17,250	19,209
Employee & self-employed contrib. for gov. social insurance	7,162	7,231	7,344	7,692
Employer contributions for government social insurance	9,502	10,133	9,906	11,517
plus: Adjustment for residence 4/	52,878	56,458	64,574	69,075
equals: Net earnings by place of residence	137,066	143,111	152,614	163,712
plus: Dividends, interest, and rent 5/	35,005	35,779	35,722	38,376
plus: Personal current transfer receipts	66,828	70,001	70,486	73,910
Earnings by place of work (\$000)				
Components of earnings				
Wages and salaries	72,062	74,446	72,974	78,590
Supplements to wages and salaries	20,026	20,889	21,250	23,436
Employer contrib. for employee pension & insurance funds 6/	10,524	10,756	11,344	11,919
Employer contributions for government social insurance	9,502	10,133	9,906	11,517
Proprietors' income 7/	8,764	8,682	11,066	11,820
Farm proprietors' income	-1,027	-802	-1,023	-813
Nonfarm proprietors' income	9,791	9,484	12,089	12,633
Earnings by industry (\$000)				
Farm earnings	-434	-213	-459	-315
Nonfarm earnings	101,286	104,230	105,749	114,161
Private nonfarm earnings	69,603	71,027	70,149	76,626
Agricultural services, forestry, and fishing	300	(D)	(D)	(D)
Agricultural services	300	(D)	(D)	(D)
Forestry and fishing	0	0	0	0
Forestry	0	0	0	0
Fishing	0	0	0	0

Personal Income by Major Source and Earnings by Detailed Industry**Taylor County**

	1997	1998	1999	2000
Mining	178	(D)	(D)	(D)
Metal mining	0	0	0	0
Coal mining	(D)	165	153	124
Oil and gas extraction	(D)	(D)	(D)	(D)
Nonmetallic minerals, except fuels	0	0	0	0
Construction	6,400	6,730	5,318	5,363
General building contractors	(D)	1,496	(D)	(D)
Heavy construction contractors	(D)	2,628	(D)	(D)
Special trade contractors	2,647	2,606	3,397	3,469
Manufacturing	29,210	29,749	27,276	29,287
Durable goods manufacturing	(D)	(D)	(D)	(D)
Lumber and wood products	(D)	(D)	(D)	(D)
Furniture and fixtures	0	0	0	0
Stone, clay, and glass products	(D)	(D)	(D)	(D)
Primary metal industries	0	0	0	0
Fabricated metal products	(D)	(D)	(D)	(D)
Industrial machinery and equipment	(D)	(D)	(D)	0
Electronic and other electric equipment	0	0	0	0
Motor vehicles and equipment	0	0	0	0
Other transportation equipment	0	0	0	0
Instruments and related products	0	0	0	0
Miscellaneous manufacturing industries	0	0	0	0
Ordnance 8/	(NA)	(NA)	(NA)	(NA)
Nondurable goods manufacturing	(D)	(D)	(D)	(D)
Food and kindred products	0	0	0	0
Tobacco products	0	0	0	0
Textile mill products	0	0	0	0
Apparel and other textile products	0	0	0	0
Paper and allied products	(D)	(D)	(D)	(D)
Printing and publishing	(D)	(D)	(D)	(D)
Chemicals and allied products	0	0	0	0
Petroleum and coal products	0	0	0	0
Rubber and miscellaneous plastics products	(D)	(D)	(D)	(D)
Leather and leather products	0	0	0	0

Personal Income by Major Source and Earnings by Detailed Industry**Taylor County**

	1997	1998	1999	2000
Transportation and public utilities	8,515	8,342	8,739	9,012
Railroad transportation	6,239	6,275	6,562	6,566
Trucking and warehousing	1,743	1,281	1,407	(D)
Water transportation	0	0	0	0
Other transportation	(D)	226	210	204
Local and interurban passenger transit	(D)	225	209	203
Transportation by air	0	0	0	0
Pipelines, except natural gas	0	0	0	0
Transportation services	1	1	1	1
Communications	(D)	(D)	(D)	(D)
Electric, gas, and sanitary services	3	(D)	(D)	2
Wholesale trade	2,435	2,332	1,869	1,087
Retail trade	8,770	9,362	10,811	14,396
Building materials and garden equipment	755	805	837	890
General merchandise stores	156	(D)	(D)	(D)
Food stores	2,763	2,871	3,054	2,770
Automotive dealers and service stations	2,156	1,891	2,280	2,719
Apparel and accessory stores	12	18	29	21
Home furniture and furnishings stores	480	(D)	(D)	(D)
Eating and drinking places	1,800	2,269	2,553	2,592
Miscellaneous retail	648	819	1,087	1,094
Finance, insurance, and real estate	1,451	1,383	1,649	1,584
Depository and nondepository institutions	870	(D)	1,175	1,163
Other finance, insurance, and real estate	581	(D)	474	421
Security and commodity brokers	0	0	0	0
Insurance carriers	0	0	0	0
Insurance agents, brokers, and services	293	227	204	(D)
Real estate	288	(D)	270	(D)
Combined real estate, insurance, etc. 9/	(NA)	(NA)	(NA)	(NA)
Holding and other investment offices	0	0	0	0
Services	12,344	12,495	13,748	15,167
Hotels and other lodging places	(D)	(D)	(D)	(D)
Personal services	606	654	783	807
Private households	378	482	485	573
Business services	381	375	741	991
Automotive repair, services, and parking	861	767	836	962

Personal Income by Major Source and Earnings by Detailed Industry**Taylor County**

	1997	1998	1999	2000
Miscellaneous repair services	(D)	(D)	(D)	773
Amusement and recreation services	299	309	404	458
Motion pictures	254	(D)	158	106
Health services	5,132	5,078	5,106	5,546
Legal services	479	(D)	(D)	(D)
Educational services	116	92	106	180
Social services 10/	1,100	1,243	1,266	1,385
Museums, botanical, zoological gardens	0	0	0	0
Membership organizations	1,149	1,300	1,364	1,485
Engineering and management services 11/	529	(D)	(D)	(D)
Miscellaneous services	367	300	489	520
Government and government enterprises	31,683	33,203	35,600	37,535
Federal, civilian	1,790	1,930	1,920	2,302
Military	857	885	969	1,049
State and local	29,036	30,388	32,711	34,184
State government	5,644	6,094	7,158	7,995
Local government	23,392	24,294	25,553	26,189

CAINC5S Footnotes

1/ The estimates of earnings for 1969-74 are based on the 1967 Standard Industrial classification (SIC). The estimates for 1975-87 are based on the 1972 SIC. The estimates for 1988-2000 are based on the 1987 SIC.

2/ Census Bureau midyear population estimates.

3/ Employer contributions for government social insurance are included in earnings by industry and earnings by place of work, but they are excluded from net earnings by place of residence and personal income. Employee and self-employed contributions are subtractions in the calculation of net earnings by place of residence and all of the income measures.

4/ The adjustment for residence is the net inflow of the earnings of interarea commuters. For the United States, it consists of adjustments for border workers and US residents employed by international organizations and foreign embassies.

5/ Rental income of persons includes the capital consumption adjustment.

6/ Includes actual employer contributions and actuarially imputed employer contributions to reflect benefits accrued by defined benefit pension plan participants through service to employers in the current

7/ Proprietors' income includes the inventory valuation adjustment and capital consumption adjustment.

8/ Under the 1972 SIC, ordnance was reclassified to four 2-digit industries: Fabricated metal products, electronic and other electric equipment, transportation equipment, and instruments and related products.

9/ Under the 1987 SIC, combined real estate, insurance, etc., was reclassified to four 2-digit industries: Nondepository credit institutions; insurance agents, brokers, and services; real estate; and legal services.

10/ Social services was first recognized under the 1972 SIC; so estimates for 1969-74 do not exist.

11/ Engineering and management services was first recognized under the 1987 SIC, so estimates for 1969-87 do not exist.

Note-- All dollar estimates are in current dollars (not adjusted for inflation).

(D) Not shown to avoid disclosure of confidential information, but the estimates for this item are included in the totals.

(L) Less than \$50,000, but the estimates for this item are included in the totals.

(NA) Data not available for this year.

Last updated: November 17, 2016-- revised estimates for 1998-2000.

Personal Income by Major Source and Earnings by Detailed Industry**Taylor County**

	2001	2002	2003	2004	2005	2006	2007
Income by place of residence (\$000)							
Personal income	296,679	301,420	312,958	345,094	368,588	399,595	414,996
Population (persons) 2/	16,079	16,089	16,160	16,247	16,318	16,498	16,640
Per capita personal income (dollars)	18,451	18,735	19,366	21,240	22,588	24,221	24,940
Derivation of personal income (\$000)							
Earnings by place of work	119,550	114,903	120,579	125,216	127,409	129,232	128,788
less: Contributions for government social insurance 3/	19,647	17,819	19,077	19,516	19,886	20,049	19,275
Employee & self-employed contrib. for gov. social insurance	8,235	7,806	8,426	8,867	9,187	9,927	10,457
Employer contributions for government social insurance	11,412	10,013	10,651	10,649	10,699	10,122	8,818
plus: Adjustment for residence 4/	70,867	77,105	80,033	103,044	114,655	134,529	138,836
equals: Net earnings by place of residence	170,770	174,189	181,535	208,744	222,178	243,712	248,349
plus: Dividends, interest, and rent 5/	43,353	40,391	40,269	44,423	48,728	51,909	56,056
plus: Personal current transfer receipts	82,556	86,840	91,154	91,927	97,682	103,974	110,591
Earnings by place of work (\$000)							
Wages and salaries	80,166	75,939	79,018	81,827	83,662	85,007	87,513
Supplements to wages and salaries	24,611	23,389	25,483	26,334	27,431	27,586	26,562
Employer contrib. for employee pension & insurance funds 6/	13,199	13,376	14,832	15,685	16,732	17,464	17,744
Employer contributions for government social insurance	11,412	10,013	10,651	10,649	10,699	10,122	8,818
Proprietors' income 7/	14,773	15,575	16,078	17,055	16,316	16,639	14,713
Farm proprietors' income	-1,093	-1,515	-489	-291	-478	-431	-754
Nonfarm proprietors' income	15,866	17,090	16,567	17,346	16,794	17,070	15,467
Earnings by industry (\$000)							
Farm earnings	-595	-1,048	46	262	1	108	-121
Nonfarm earnings	120,145	115,951	120,533	124,954	127,408	129,124	128,909
Private nonfarm earnings	81,671	74,918	76,761	81,128	82,286	83,528	83,009
Forestry, fishing, and related activities	(D)	(D)	(D)	(D)	(D)	(D)	(D)
Forestry and logging	86	83	223	392	684	757	628
Fishing, hunting, and trapping	5	5	7	-1	-2	-5	-33
Agriculture and forestry support activities	(D)	(D)	(D)	(D)	(D)	(D)	(D)
Mining	(D)	(D)	(D)	90	223	338	189
Oil and gas extraction	(D)	(D)	(D)	101	248	432	385
Mining (except oil and gas)	-7	-5	-12	-21	-32	-110	-231
Support activities for mining	3	4	5	10	7	16	35

Personal Income by Major Source and Earnings by Detailed Industry**Taylor County**

	2001	2002	2003	2004	2005	2006	2007
Utilities	0	1	1	0	0	0	(D)
Construction	(D)	(D)	(D)	(D)	(D)	14,217	(D)
Construction of buildings	2,304	2,833	2,859	3,191	2,971	3,965	4,516
Heavy and civil engineering construction	(D)	(D)	(D)	(D)	(D)	3,695	(D)
Specialty trade contractors	3,962	4,001	4,845	6,353	7,426	6,557	6,746
Manufacturing	25,588	14,769	14,478	15,556	15,435	13,124	12,003
Durable goods manufacturing	(D)	(D)	3,053	(D)	(D)	(D)	(D)
Wood product manufacturing	(D)	(D)	(D)	(D)	(D)	(D)	(D)
Nonmetallic mineral product manufacturing	(D)	(D)	(D)	-14	-35	-51	-27
Primary metal manufacturing	-5	-4	-2	10	8	13	11
Fabricated metal product manufacturing	(D)	(D)	(D)	(D)	(D)	(D)	(D)
Machinery manufacturing	115	167	23	15	47	49	25
Computer and electronic product manufacturing	-10	2	-2	2	-16	(D)	(D)
Electrical equipment and appliance manufacturing	-2	-2	-1	-1	12	7	0
Motor vehicles, bodies and trailers, & parts manufacturing	-9	-2	-1	3	1	5	17
Other transportation equipment manufacturing	-4	-2	-1	-4	-34	-10	9
Furniture and related product manufacturing	4	3	1	19	14	19	33
Miscellaneous manufacturing	8	10	3	38	84	132	143
Nondurable goods manufacturing	(D)	(D)	11,425	(D)	(D)	(D)	(D)
Food manufacturing	-2	0	0	10	45	63	67
Beverage and tobacco product manufacturing	-8	-6	0	16	12	19	23
Textile mills	-7	-7	1	10	16	22	24
Textile product mills	-7	-7	0	8	16	22	24
Apparel manufacturing	-4	-5	2	11	19	26	24
Leather and allied product manufacturing	-6	-7	2	10	18	29	26
Paper manufacturing	(D)	(D)	(D)	(D)	(D)	(D)	(D)
Printing and related support activities	(D)	(D)	(D)	(D)	(D)	(D)	(D)
Petroleum and coal products manufacturing	2	0	6	40	33	55	89
Chemical manufacturing	24	37	105	473	589	470	396
Plastics and rubber products manufacturing	(D)	(D)	(D)	(D)	(D)	(D)	(D)
Wholesale trade	1,059	1,386	1,457	1,834	1,407	1,555	(D)
Retail trade	13,941	14,158	13,285	11,944	11,143	11,029	11,423
Motor vehicle and parts dealers	2,343	2,195	2,345	2,442	2,327	2,361	2,360
Furniture and home furnishings stores	375	(D)	(D)	(D)	(D)	(D)	(D)
Electronics and appliance stores	(D)	(D)	(D)	(D)	(D)	(D)	(D)

Personal Income by Major Source and Earnings by Detailed Industry**Taylor County**

	2001	2002	2003	2004	2005	2006	2007
Building material and garden supply stores	921	951	780	541	488	485	617
Food and beverage stores	1,224	1,226	1,140	(D)	612	610	(D)
Health and personal care stores	(D)	(D)	(D)	(D)	(D)	(D)	(D)
Gasoline stations	3,202	3,125	1,960	1,087	1,186	837	879
Clothing and clothing accessories stores	104	107	1	8	3	0	(D)
Sporting goods, hobby, book and music stores	81	81	50	42	3	0	(D)
General merchandise stores	(D)	(D)	(D)	(D)	(D)	(D)	(D)
Miscellaneous store retailers	671	677	655	452	236	152	151
Nonstore retailers	160	166	227	227	56	3	3
Transportation and warehousing	11,229	11,001	11,168	11,514	11,400	11,707	11,731
Air transportation	-1	-2	-3	-8	2	-1	109
Rail transportation	9,882	(D)	(D)	9,513	9,273	9,686	9,492
Water transportation	4	3	3	3	1	1	2
Truck transportation	1,239	(D)	(D)	(D)	1,178	1,105	1,271
Transit and ground passenger transportation	23	26	46	(D)	(D)	(D)	(D)
Pipeline transportation	0	0	0	0	0	0	1
Scenic and sightseeing transportation	0	0	0	1	1	1	6
Support activities for transportation	113	118	132	147	(D)	(D)	(D)
Couriers and messengers	-17	-13	12	51	78	98	30
Warehousing and storage	-14	-14	2	10	17	19	12
Information	965	936	971	(D)	(D)	(D)	(D)
Publishing industries, except Internet	(D)	(D)	(D)	(D)	(D)	(D)	(D)
Motion picture and sound recording industries	1	1	1	2	-2	-1	0
Broadcasting, except Internet	(D)	(D)	40	291	381	416	0
Internet publishing and broadcasting 8/	0	0	0	5	8	12	(NA)
Telecommunications	(D)	(D)	(D)	(D)	(D)	(D)	(D)
Data processing, hosting, and related services	1	1	2	16	18	18	0
Other information services 8/	3	3	2	5	8	14	0
Finance and insurance	1,939	(D)	(D)	(D)	(D)	(D)	(D)
Monetary authorities - central bank	0	0	0	0	0	0	0
Credit intermediation and related activities	1,203	1,280	1,226	1,236	1,299	1,313	1,343
Securities, commodity contracts, investments	2	2	4	4	3	8	(D)
Insurance carriers and related activities	728	(D)	(D)	(D)	(D)	(D)	(D)
Funds, trusts, and other financial vehicles	6	4	4	5	4	2	5

Personal Income by Major Source and Earnings by Detailed Industry**Taylor County**

	2001	2002	2003	2004	2005	2006	2007
Real estate and rental and leasing	-97	-95	(D)	(D)	(D)	(D)	(D)
Real estate	-12	-11	-1	219	206	(D)	(D)
Rental and leasing services	-38	-38	(D)	(D)	(D)	(D)	(D)
Lessors of nonfinancial intangible assets	-47	-46	-7	7	7	6	7
Professional, scientific, and technical services	1,573	1,766	1,173	1,229	1,384	1,247	1,869
Management of companies and enterprises	0	0	0	0	0	0	0
Administrative and waste management services	1,286	1,769	2,103	2,023	2,048	3,129	4,077
Administrative and support services	(D)	(D)	(D)	(D)	(D)	1,829	(D)
Waste management and remediation services	(D)	(D)	(D)	(D)	(D)	1,300	(D)
Educational services	98	84	87	171	217	320	(D)
Health care and social assistance	8,070	8,448	10,097	10,755	10,640	11,109	(D)
Ambulatory health care services	3,893	3,784	5,376	5,719	5,697	5,941	6,496
Hospitals	11	12	13	23	16	18	17
Nursing and residential care facilities	2,362	2,739	2,876	3,097	3,114	3,331	3,301
Social assistance	1,804	1,913	1,832	1,916	1,813	1,819	(D)
Arts, entertainment, and recreation	370	400	520	689	683	498	468
Performing arts and spectator sports	37	(D)	(D)	(D)	(D)	(D)	4
Museums, historical sites, zoos, and parks	1	2	3	0	0	0	0
Amusement, gambling, and recreation	332	(D)	(D)	(D)	(D)	(D)	464
Accommodation and food services	2,152	2,296	2,215	2,464	2,420	2,710	2,617
Accommodation	(D)	(D)	(D)	(D)	(D)	(D)	(D)
Food services and drinking places	(D)	(D)	(D)	(D)	(D)	(D)	(D)
Other services, except public administration	5,758	6,594	6,363	6,744	7,160	8,261	7,039
Repair and maintenance	1,804	2,069	1,705	1,888	2,034	2,718	2,104
Personal and laundry services	1,647	1,938	1,920	1,985	2,247	2,497	1,904
Membership associations and organizations	1,784	2,095	2,215	2,340	2,368	2,527	2,489
Private households	523	492	523	531	511	519	542
Government and government enterprises	38,474	41,033	43,772	43,826	45,122	45,596	45,900
Federal, civilian	2,191	2,277	2,288	2,385	2,294	2,507	2,452
Military	1,099	1,482	2,175	2,372	2,718	2,469	2,560
State and local	35,184	37,274	39,309	39,069	40,110	40,620	40,888
State government	8,588	8,941	8,918	9,157	9,244	9,375	9,710
Local government	26,596	28,333	30,391	29,912	30,866	31,245	31,178

Personal Income by Major Source and Earnings by Detailed Industry**Taylor County**

	2008	2009	2010	2011	2012	2013	2014
Income by place of residence (\$000)							
Personal income	449,944	470,744	487,049	521,352	541,666	570,752	577,678
Population (persons) 2/	16,792	16,838	16,886	16,928	16,968	16,987	17,098
Per capita personal income (dollars)	26,795	27,957	28,843	30,798	31,923	33,599	33,786
Derivation of personal income (\$000)							
Earnings by place of work	130,454	133,020	141,111	143,068	159,270	182,530	194,553
less: Contributions for government social insurance 3/	18,743	19,478	20,133	18,498	19,874	24,737	26,401
Employee & self-employed contrib. for gov. social insurance	10,791	11,232	11,730	10,102	10,708	14,278	15,292
Employer contributions for government social insurance	7,952	8,246	8,403	8,396	9,166	10,459	11,109
plus: Adjustment for residence 4/	155,935	164,136	168,832	189,499	191,094	193,888	185,936
equals: Net earnings by place of residence	267,646	277,678	289,810	314,069	330,490	351,681	354,088
plus: Dividends, interest, and rent 5/	59,614	60,560	60,791	69,814	69,430	73,206	75,979
plus: Personal current transfer receipts	122,684	132,506	136,448	137,469	141,746	145,865	147,611
Earnings by place of work (\$000)							
Wages and salaries	89,830	90,655	94,207	94,373	106,773	127,127	138,380
Supplements to wages and salaries	26,220	26,436	26,750	27,285	30,950	35,439	35,698
Employer contrib. for employee pension & insurance funds 6/	18,268	18,190	18,347	18,889	21,784	24,980	24,589
Employer contributions for government social insurance	7,952	8,246	8,403	8,396	9,166	10,459	11,109
Proprietors' income 7/	14,404	15,929	20,154	21,410	21,547	19,964	20,475
Farm proprietors' income	-315	-749	-1,264	-1,300	-2,412	-2,223	-2,238
Nonfarm proprietors' income	14,719	16,678	21,418	22,710	23,959	22,187	22,713
Earnings by industry (\$000)							
Farm earnings	185	-332	-918	-1,042	-2,057	-1,866	-1,858
Nonfarm earnings	130,269	133,352	142,029	144,110	161,327	184,396	196,411
Private nonfarm earnings	81,908	82,389	90,549	92,318	108,345	131,417	143,524
Forestry, fishing, and related activities	(D)	(D)	(D)	(D)	(D)	(D)	(D)
Forestry and logging	522	398	579	688	829	951	856
Fishing, hunting, and trapping	-37	-34	-13	-21	-15	-19	(D)
Agriculture and forestry support activities	(D)	(D)	(D)	(D)	(D)	(D)	(D)
Mining	131	-71	-79	897	12,684	(D)	(D)
Oil and gas extraction	327	64	42	15	153	304	1
Mining (except oil and gas)	-223	-122	-107	877	12,461	(D)	(D)
Support activities for mining	27	-13	-14	5	70	51	0

Personal Income by Major Source and Earnings by Detailed Industry**Taylor County**

	2008	2009	2010	2011	2012	2013	2014
Utilities	(D)	(D)	(D)	(D)	(D)	(D)	(D)
Construction	16,249	16,527	17,662	(D)	(D)	14,498	15,216
Construction of buildings	9,339	9,401	9,725	8,213	6,568	5,578	4,650
Heavy and civil engineering construction	(D)	(D)	(D)	(D)	(D)	2,029	3,299
Specialty trade contractors	(D)	(D)	(D)	5,910	6,261	6,891	7,267
Manufacturing	10,020	(D)	(D)	(D)	(D)	(D)	(D)
Durable goods manufacturing	(D)	(D)	(D)	(D)	(D)	(D)	(D)
Wood product manufacturing	(D)	6	37	35	13	57	148
Nonmetallic mineral product manufacturing	124	227	169	167	286	81	-21
Primary metal manufacturing	13	-49	11	-52	-37	-23	-62
Fabricated metal product manufacturing	(D)	(D)	(D)	(D)	(D)	(D)	(D)
Machinery manufacturing	22	50	9	-16	9	7	20
Computer and electronic product manufacturing	(D)	(D)	(D)	(D)	(D)	(D)	(D)
Electrical equipment and appliance manufacturing	9	15	16	22	9	4	15
Motor vehicles, bodies and trailers, & parts manufacturing	0	2	38	73	12	4	14
Other transportation equipment manufacturing	-8	-6	5	15	8	4	14
Furniture and related product manufacturing	59	45	72	50	11	5	19
Miscellaneous manufacturing	140	164	127	26	7	5	23
Nondurable goods manufacturing	(D)	(D)	(D)	(D)	(D)	9,141	9,573
Food manufacturing	58	47	51	62	45	(D)	(D)
Beverage and tobacco product manufacturing	21	13	16	16	25	27	25
Textile mills	21	15	16	10	11	19	21
Textile product mills	21	15	16	10	11	20	20
Apparel manufacturing	22	-1	-2	-24	11	20	10
Leather and allied product manufacturing	23	14	15	11	19	24	22
Paper manufacturing	(D)	(D)	(D)	42	131	10	30
Printing and related support activities	(D)	(D)	(D)	(D)	(D)	(D)	-42
Petroleum and coal products manufacturing	68	24	105	81	641	63	13
Chemical manufacturing	62	224	353	17	22	26	94
Plastics and rubber products manufacturing	(D)	(D)	(D)	(D)	(D)	(D)	(D)
Wholesale trade	(D)	(D)	(D)	(D)	(D)	(D)	(D)
Retail trade	11,452	12,293	13,153	13,700	13,653	13,950	14,404
Motor vehicle and parts dealers	2,283	2,280	2,918	3,313	3,269	3,768	3,971
Furniture and home furnishings stores	(D)	15	12	21	12	4	17
Electronics and appliance stores	(D)	(D)	(D)	(D)	(D)	(D)	(D)

Personal Income by Major Source and Earnings by Detailed Industry**Taylor County**

	2008	2009	2010	2011	2012	2013	2014
Building material and garden supply stores	610	611	630	716	815	825	887
Food and beverage stores	(D)	(D)	(D)	(D)	684	643	(D)
Health and personal care stores	(D)	(D)	1,672	1,488	1,505	1,311	1,292
Gasoline stations	919	967	1,068	1,247	1,253	1,133	1,373
Clothing and clothing accessories stores	(D)	(D)	(D)	(D)	(D)	(D)	42
Sporting goods, hobby, book and music stores	(D)	(D)	(D)	22	16	7	32
General merchandise stores	(D)	(D)	(D)	(D)	(D)	(D)	(D)
Miscellaneous store retailers	162	192	157	219	(D)	(D)	(D)
Nonstore retailers	3	14	15	38	28	12	55
Transportation and warehousing	11,631	10,219	9,938	10,422	11,359	9,895	9,386
Air transportation	113	117	143	99	62	11	3
Rail transportation	9,299	7,896	7,514	7,716	8,380	7,397	6,885
Water transportation	2	0	0	0	-3	0	-2
Truck transportation	1,176	1,119	1,202	1,277	1,430	1,029	994
Transit and ground passenger transportation	(D)	(D)	(D)	(D)	(D)	(D)	(D)
Pipeline transportation	2	2	1	0	19	10	3
Scenic and sightseeing transportation	3	0	0	0	3	2	1
Support activities for transportation	(D)	(D)	(D)	(D)	(D)	(D)	(D)
Couriers and messengers	(D)	(D)	(D)	(D)	(D)	(D)	(D)
Warehousing and storage	4	-5	-22	-25	18	38	34
Information	(D)	(D)	1,325	1,526	(D)	(D)	2,291
Publishing industries, except Internet	(D)	(D)	(D)	(D)	(D)	(D)	(D)
Motion picture and sound recording industries	2	5	11	15	26	45	48
Broadcasting, except Internet	182	111	137	219	434	826	836
Internet publishing and broadcasting 8/	(NA)	(NA)	(NA)	(NA)	(NA)	(NA)	(NA)
Telecommunications	(D)	(D)	(D)	(D)	(D)	(D)	(D)
Data processing, hosting, and related services	7	7	(D)	(D)	(D)	(D)	(D)
Other information services 8/	12	10	17	18	19	42	32
Finance and insurance	(D)	1,700	1,671	(D)	(D)	(D)	(D)
Monetary authorities - central bank	0	0	0	0	0	0	0
Credit intermediation and related activities	1,253	(D)	(D)	956	995	1,063	904
Securities, commodity contracts, investments	(D)	48	84	65	47	60	6
Insurance carriers and related activities	(D)	(D)	(D)	(D)	(D)	(D)	(D)
Funds, trusts, and other financial vehicles	1	1	0	0	4	11	5

Personal Income by Major Source and Earnings by Detailed Industry**Taylor County**

	2008	2009	2010	2011	2012	2013	2014
Real estate and rental and leasing	(D)	506	1,340	(D)	(D)	(D)	(D)
Real estate	(D)	(D)	(D)	(D)	(D)	(D)	(D)
Rental and leasing services	(D)	(D)	(D)	192	192	108	99
Lessors of nonfinancial intangible assets	2	1	2	1	1	0	1
Professional, scientific, and technical services	2,036	2,493	(D)	(D)	(D)	(D)	(D)
Management of companies and enterprises	0	0	(D)	(D)	(D)	(D)	(D)
Administrative and waste management services	3,788	5,709	6,739	7,069	6,251	5,541	4,760
Administrative and support services	(D)	(D)	(D)	(D)	(D)	(D)	(D)
Waste management and remediation services	(D)	(D)	(D)	(D)	(D)	(D)	(D)
Educational services	(D)	(D)	(D)	(D)	(D)	(D)	(D)
Health care and social assistance	(D)	(D)	(D)	(D)	(D)	(D)	(D)
Ambulatory health care services	6,708	6,884	7,064	7,302	7,427	7,515	7,393
Hospitals	24	32	30	32	30	28	27
Nursing and residential care facilities	3,382	3,475	(D)	3,681	3,722	4,081	(D)
Social assistance	(D)	(D)	(D)	(D)	(D)	(D)	2,965
Arts, entertainment, and recreation	442	539	645	563	542	698	624
Performing arts and spectator sports	26	107	230	160	68	15	74
Museums, historical sites, zoos, and parks	0	0	0	0	0	0	0
Amusement, gambling, and recreation	416	432	415	403	474	683	550
Accommodation and food services	2,488	3,130	3,406	3,169	4,579	4,733	4,638
Accommodation	(D)	(D)	(D)	(D)	(D)	(D)	(D)
Food services and drinking places	(D)	(D)	(D)	(D)	(D)	(D)	(D)
Other services, except public administration	6,322	(D)	7,401	8,152	10,331	10,138	10,629
Repair and maintenance	1,685	1,728	2,415	2,848	4,422	4,195	4,320
Personal and laundry services	1,458	1,256	1,842	2,106	(D)	(D)	(D)
Membership associations and organizations	2,638	2,686	2,751	2,784	(D)	(D)	(D)
Private households	541	(D)	393	414	438	453	520
Government and government enterprises	48,361	50,963	51,480	51,792	52,982	52,979	52,887
Federal, civilian	2,598	2,889	3,420	3,494	3,392	3,443	3,225
Military	3,015	3,403	3,245	2,939	2,748	2,619	2,431
State and local	42,748	44,671	44,815	45,359	46,842	46,917	47,231
State government	10,495	10,839	10,340	10,114	10,573	10,806	10,738
Local government	32,253	33,832	34,475	35,245	36,269	36,111	36,493

Personal Income by Major Source and Earnings by Detailed Industry**Taylor County**

	2015	2016	2017
Income by place of residence (\$000)			
Personal income	593,724	597,761	631,111
Population (persons) 2/	16,923	16,947	16,930
Per capita personal income (dollars)	35,084	35,272	37,278
Derivation of personal income (\$000)			
Earnings by place of work	200,850	199,310	208,082
less: Contributions for government social insurance 3/	27,139	27,908	29,521
Employee & self-employed contrib. for gov. social insurance	15,799	16,229	17,264
Employer contributions for government social insurance	11,340	11,679	12,257
plus: Adjustment for residence 4/	184,854	184,644	202,680
equals: Net earnings by place of residence	358,565	356,046	381,241
plus: Dividends, interest, and rent 5/	76,826	79,129	82,503
plus: Personal current transfer receipts	158,333	162,586	167,367
Earnings by place of work (\$000)			
Wages and salaries	142,959	143,290	148,603
Supplements to wages and salaries	37,236	37,470	39,165
Employer contrib. for employee pension & insurance funds 6/	25,896	25,791	26,908
Employer contributions for government social insurance	11,340	11,679	12,257
Proprietors' income 7/	20,655	18,550	20,314
Farm proprietors' income	-1,951	-2,581	-3,461
Nonfarm proprietors' income	22,606	21,131	23,775
Earnings by industry (\$000)			
Farm earnings	-1,630	-2,212	-3,102
Nonfarm earnings	202,480	201,522	211,184
Private nonfarm earnings	148,472	146,395	154,077
Forestry, fishing, and related activities	(D)	(D)	(D)
Forestry and logging	944	760	837
Fishing, hunting, and trapping	(D)	(D)	(D)
Agriculture and forestry support activities	(D)	(D)	(D)
Mining	(D)	(D)	(D)
Oil and gas extraction	10	25	0
Mining (except oil and gas)	(D)	(D)	(D)
Support activities for mining	-6	7	(D)

Personal Income by Major Source and Earnings by Detailed Industry**Taylor County**

	2015	2016	2017
Utilities	(D)	(D)	(D)
Construction	15,361	16,283	17,009
Construction of buildings	(D)	(D)	(D)
Heavy and civil engineering construction	(D)	(D)	(D)
Specialty trade contractors	7,372	7,104	(D)
Manufacturing	(D)	(D)	(D)
Durable goods manufacturing	(D)	(D)	(D)
Wood product manufacturing	167	272	303
Nonmetallic mineral product manufacturing	-29	77	119
Primary metal manufacturing	-25	7	3
Fabricated metal product manufacturing	49	69	58
Machinery manufacturing	-5	-26	-14
Computer and electronic product manufacturing	(D)	(D)	(D)
Electrical equipment and appliance manufacturing	25	27	26
Motor vehicles, bodies and trailers, & parts manufacturing	24	25	30
Other transportation equipment manufacturing	23	16	16
Furniture and related product manufacturing	34	37	29
Miscellaneous manufacturing	40	39	17
Nondurable goods manufacturing	9,661	10,619	11,969
Food manufacturing	(D)	(D)	(D)
Beverage and tobacco product manufacturing	9	11	4
Textile mills	17	0	0
Textile product mills	17	0	0
Apparel manufacturing	-12	-8	-1
Leather and allied product manufacturing	17	0	0
Paper manufacturing	81	55	84
Printing and related support activities	(D)	(D)	(D)
Petroleum and coal products manufacturing	229	22	33
Chemical manufacturing	88	574	1,133
Plastics and rubber products manufacturing	(D)	(D)	(D)
Wholesale trade	(D)	(D)	(D)
Retail trade	15,085	15,521	15,430
Motor vehicle and parts dealers	3,881	4,211	4,160
Furniture and home furnishings stores	(D)	(D)	(D)
Electronics and appliance stores	(D)	(D)	(D)

Personal Income by Major Source and Earnings by Detailed Industry**Taylor County**

	2015	2016	2017
Building material and garden supply stores	860	914	875
Food and beverage stores	649	617	714
Health and personal care stores	1,393	1,351	1,343
Gasoline stations	1,448	1,487	1,326
Clothing and clothing accessories stores	42	32	9
Sporting goods, hobby, book and music stores	(D)	(D)	(D)
General merchandise stores	6,445	6,501	6,682
Miscellaneous store retailers	(D)	(D)	(D)
Nonstore retailers	53	42	12
Transportation and warehousing	10,020	8,459	8,111
Air transportation	17	13	2
Rail transportation	6,726	5,400	5,521
Water transportation	-2	-2	0
Truck transportation	1,248	1,252	1,540
Transit and ground passenger transportation	(D)	(D)	(D)
Pipeline transportation	(D)	(D)	(D)
Scenic and sightseeing transportation	8	1	1
Support activities for transportation	(D)	(D)	(D)
Couriers and messengers	(D)	112	110
Warehousing and storage	41	17	16
Information	2,193	1,225	1,568
Publishing industries, except Internet	(D)	(D)	(D)
Motion picture and sound recording industries	50	0	18
Broadcasting, except Internet	757	0	273
Internet publishing and broadcasting 8/	(NA)	(NA)	(NA)
Telecommunications	(D)	(D)	(D)
Data processing, hosting, and related services	(D)	(D)	(D)
Other information services 8/	51	(D)	(D)
Finance and insurance	(D)	(D)	(D)
Monetary authorities - central bank	0	0	0
Credit intermediation and related activities	876	885	943
Securities, commodity contracts, investments	-11	22	25
Insurance carriers and related activities	(D)	(D)	(D)
Funds, trusts, and other financial vehicles	3	2	6

Personal Income by Major Source and Earnings by Detailed Industry**Taylor County**

	2015	2016	2017
Real estate and rental and leasing	(D)	(D)	(D)
Real estate	(D)	(D)	(D)
Rental and leasing services	115	158	156
Lessors of nonfinancial intangible assets	2	4	5
Professional, scientific, and technical services	(D)	(D)	(D)
Management of companies and enterprises	(D)	(D)	(D)
Administrative and waste management services	4,928	4,273	4,315
Administrative and support services	(D)	(D)	(D)
Waste management and remediation services	(D)	(D)	(D)
Educational services	(D)	(D)	(D)
Health care and social assistance	(D)	(D)	(D)
Ambulatory health care services	7,497	7,840	8,842
Hospitals	28	26	30
Nursing and residential care facilities	3,709	(D)	(D)
Social assistance	(D)	2,729	(D)
Arts, entertainment, and recreation	674	595	608
Performing arts and spectator sports	117	16	77
Museums, historical sites, zoos, and parks	0	0	0
Amusement, gambling, and recreation	557	579	531
Accommodation and food services	4,432	4,201	3,724
Accommodation	(D)	(D)	(D)
Food services and drinking places	(D)	(D)	(D)
Other services, except public administration	9,679	9,646	10,218
Repair and maintenance	3,695	3,730	4,150
Personal and laundry services	(D)	(D)	(D)
Membership associations and organizations	(D)	(D)	(D)
Private households	520	488	454
Government and government enterprises	54,008	55,127	57,107
Federal, civilian	3,461	3,524	3,633
Military	2,240	2,330	2,378
State and local	48,307	49,273	51,096
State government	10,596	10,492	10,581
Local government	37,711	38,781	40,515

CAINC5N Footnotes

1/ The estimates of earnings for 2001-2006 are based on the 2002 North American Industry Classification System (NAICS). The estimates for 2007-2010 are based on the 2007 NAICS. The estimates for 2011-2016 are based on the 2012 NAICS. The estimates for 2017 forward are based on

2/ Census Bureau midyear population estimates. Estimates for 2010-2017 reflect county population estimates available as of March 2018.

3/ Employer contributions for government social insurance are included in earnings by industry and earnings by place of work, but they are excluded from net earnings by place of residence and personal income. Employee and self-employed contributions are subtractions in the calculation of net earnings by place of residence and all of the income measures.

4/ The adjustment for residence is the net inflow of the earnings of interarea commuters. For the United States, it consists of adjustments for border workers and US residents employed by international organizations and foreign embassies.

5/ Rental income of persons includes the capital consumption adjustment.

6/ Includes actual employer contributions and actuarially imputed employer contributions to reflect benefits accrued by defined benefit pension plan participants through service to employers in the current period.

7/ Proprietors' income includes the inventory valuation adjustment and capital consumption adjustment.

8/ Under the 2007 NAICS, internet publishing and broadcasting was reclassified to other information services.

Note-- All dollar estimates are in thousands of current dollars (not adjusted for inflation). Statistics presented in thousands of dollars do not

E The estimate shown here constitutes the major portion of the true estimate.

(D) Not shown to avoid disclosure of confidential information; estimates are included in higher-level totals.

(NA) Not available.

(NM) Not meaningful.

Last updated: November 15, 2018-- new statistics for 2017; revised statistics for 2001-2016.

Source: Department of Commerce / Bureau of Economic Analysis / Regional Economic Accounts

Total Full-Time and Part-Time Employment by Industry**Taylor County**

	1969	1970	1971	1972	1973	1974	1975	1976
Employment by place of work								
Total full-time and part-time employment	4,035	4,057	4,035	4,120	4,178	4,301	4,142	4,192
By type								
Wage and salary employment	3,284	3,297	3,271	3,348	3,394	3,465	3,265	3,350
Proprietors employment	751	760	764	772	784	836	877	842
Farm proprietors employment	273	274	276	274	280	283	283	270
Nonfarm proprietors employment 2/	478	486	488	498	504	553	594	572
By industry								
Farm employment	310	325	342	340	382	414	377	408
Nonfarm employment	3,725	3,732	3,693	3,780	3,796	3,887	3,765	3,784
Private nonfarm employment	2,966	2,966	2,911	2,972	2,960	3,029	2,860	2,843
Agricultural services, forestry, and fishing	(D)	(D)	(D)	(D)	(D)	(D)	(D)	(D)
Mining	(D)	(D)	(D)	(D)	(D)	(D)	(D)	(D)
Construction	170	189	155	204	231	192	213	194
Manufacturing	741	705	690	738	760	796	668	668
Transportation and public utilities	632	648	627	592	547	572	523	503
Wholesale trade	52	60	59	56	53	60	72	65
Retail trade	700	665	713	670	705	712	650	650
Finance, insurance, and real estate	91	89	86	96	89	106	124	127
Services	528	560	529	532	533	545	580	619
Government and government enterprises	759	766	782	808	836	858	905	941
Federal, civilian	59	57	59	52	49	48	49	49
Military	74	77	78	75	70	68	70	64
State and local	626	632	645	681	717	742	786	828
State government	(NA)	(NA)	(NA)	(NA)	(NA)	(NA)	(NA)	(NA)
Local government	(NA)	(NA)	(NA)	(NA)	(NA)	(NA)	(NA)	(NA)

Total Full-Time and Part-Time Employment by Industry**Taylor County**

	1977	1978	1979	1980	1981	1982	1983	1984
Employment by place of work								
Total full-time and part-time employment	4,267	4,457	4,512	4,355	4,414	4,494	4,392	4,305
By type								
Wage and salary employment	3,417	3,595	3,637	3,439	3,465	3,576	3,444	3,343
Proprietors employment	850	862	875	916	949	918	948	962
Farm proprietors employment	257	247	263	294	301	314	342	325
Nonfarm proprietors employment 2/	593	615	612	622	648	604	606	637
By industry								
Farm employment	345	361	382	411	411	426	460	429
Nonfarm employment	3,922	4,096	4,130	3,944	4,003	4,068	3,932	3,876
Private nonfarm employment	2,914	3,026	2,991	2,862	2,861	2,934	2,881	2,898
Agricultural services, forestry, and fishing	(D)	(D)	(D)	(D)	(D)	7	7	9
Mining	(D)	(D)	(D)	(D)	(D)	29	27	24
Construction	176	245	226	217	229	196	177	192
Manufacturing	711	715	690	594	673	889	869	875
Transportation and public utilities	505	533	554	558	512	452	414	394
Wholesale trade	57	56	63	73	65	45	47	39
Retail trade	665	662	678	628	623	638	651	662
Finance, insurance, and real estate	133	133	129	132	129	119	125	139
Services	643	656	623	635	607	559	564	564
Government and government enterprises	1,008	1,070	1,139	1,082	1,142	1,134	1,051	978
Federal, civilian	60	61	57	56	53	53	55	55
Military	61	60	59	56	55	61	75	79
State and local	887	949	1,023	970	1,034	1,020	921	844
State government	(NA)	(NA)	360	273	243	197	114	84
Local government	(NA)	(NA)	663	697	791	823	807	760

Total Full-Time and Part-Time Employment by Industry**Taylor County**

	1985	1986	1987	1988	1989	1990	1991	1992
Employment by place of work								
Total full-time and part-time employment	4,173	4,232	4,317	4,239	4,327	4,314	4,308	4,331
By type								
Wage and salary employment	3,197	3,228	3,268	3,179	3,257	3,211	3,160	3,176
Proprietors employment	976	1,004	1,049	1,060	1,070	1,103	1,148	1,155
Farm proprietors employment	306	300	299	300	304	300	295	304
Nonfarm proprietors employment 2/	670	704	750	760	766	803	853	851
By industry								
Farm employment	375	386	367	366	379	373	353	363
Nonfarm employment	3,798	3,846	3,950	3,873	3,948	3,941	3,955	3,968
Private nonfarm employment	2,826	2,878	2,976	2,894	2,983	2,928	2,947	2,906
Agricultural services, forestry, and fishing	11	10	12	15	17	12	11	11
Mining	26	17	30	32	48	49	62	73
Construction	166	168	163	156	167	210	227	208
Manufacturing	847	860	899	786	875	815	816	807
Transportation and public utilities	363	335	322	284	259	246	260	238
Wholesale trade	40	38	37	40	42	55	56	63
Retail trade	638	650	676	705	683	641	577	583
Finance, insurance, and real estate	145	158	166	169	177	170	162	113
Services	590	642	671	707	715	730	776	810
Government and government enterprises	972	968	974	979	965	1,013	1,008	1,062
Federal, civilian	52	49	51	49	49	51	45	45
Military	82	79	80	81	81	82	84	90
State and local	838	840	843	849	835	880	879	927
State government	93	111	114	126	146	161	184	195
Local government	745	729	729	723	689	719	695	732

Total Full-Time and Part-Time Employment by Industry**Taylor County**

	1993	1994	1995	1996	1997	1998	1999	2000
Employment by place of work								
Total full-time and part-time employment	4,372	4,551	4,689	4,713	4,789	4,634	4,499	4,703
By type								
Wage and salary employment	3,218	3,389	3,406	3,407	3,515	3,490	3,381	3,582
Proprietors employment	1,154	1,162	1,283	1,306	1,274	1,144	1,118	1,121
Farm proprietors employment	319	316	317	314	316	346	344	345
Nonfarm proprietors employment 2/	835	846	966	992	958	798	774	776
By industry								
Farm employment	375	364	379	372	390	402	395	388
Nonfarm employment	3,997	4,187	4,310	4,341	4,399	4,232	4,104	4,315
Private nonfarm employment	2,928	3,032	3,168	3,206	3,214	3,023	2,887	3,070
Agricultural services, forestry, and fishing	13	13	31	34	34	(D)	(D)	(D)
Mining	55	67	69	93	105	(D)	(D)	(D)
Construction	236	261	321	327	304	274	236	247
Manufacturing	733	822	810	779	793	769	683	702
Transportation and public utilities	220	202	208	190	175	169	175	173
Wholesale trade	59	66	80	108	120	120	96	47
Retail trade	661	689	700	725	702	623	618	803
Finance, insurance, and real estate	124	99	129	122	110	110	95	86
Services	827	813	820	828	871	822	853	892
Government and government enterprises	1,069	1,155	1,142	1,135	1,185	1,209	1,217	1,245
Federal, civilian	44	46	44	41	43	45	44	56
Military	88	82	82	80	80	79	82	85
State and local	937	1,027	1,016	1,014	1,062	1,085	1,091	1,104
State government	195	196	203	202	211	219	245	259
Local government	742	831	813	812	851	866	846	845

CAEMP25S Footnotes

1/ The estimates of employment for 1969-74 based on 1967 Standard Industrial Classification (SIC). The estimates for 1975-87 are based on the 1972 SIC. The estimates for 1988-2000 are based on the 1987 SIC.

2/ Excludes limited partners.

(D) Not shown to avoid disclosure of confidential information, but the estimates for this item are included in the totals.

Last updated: November 17, 2016-- revised estimates for 1998-2000.

Source: Department of Commerce / Bureau of Economic Analysis / Regional Economic Accounts

Total Full-Time and Part-Time Employment by Industry**Taylor County**

	2001	2002	2003	2004	2005	2006	2007
Employment by place of work							
Total employment	4,826	4,628	4,655	4,705	4,734	4,704	4,759
By type							
Wage and salary employment	3,500	3,339	3,360	3,437	3,428	3,390	3,309
Proprietors employment	1,326	1,289	1,295	1,268	1,306	1,314	1,450
Farm proprietors employment	356	332	344	351	366	381	437
Nonfarm proprietors employment 2/	970	957	951	917	940	933	1,013
By industry							
Farm employment	392	357	375	381	389	404	459
Nonfarm employment	4,434	4,271	4,280	4,324	4,345	4,300	4,300
Private nonfarm employment	3,208	3,012	3,034	3,080	3,120	3,082	3,089
Forestry, fishing, and related activities	(D)	(D)	(D)	(D)	(D)	(D)	(D)
Mining	(D)	(D)	(D)	64	61	78	86
Utilities	2	2	2	2	2	2	(D)
Construction	(D)	(D)	(D)	(D)	(D)	391	(D)
Manufacturing	596	351	347	349	348	289	250
Wholesale trade	45	45	46	69	49	45	(D)
Retail trade	638	611	619	599	577	559	592
Transportation and warehousing	217	199	192	201	204	208	196
Information	45	42	38	(D)	(D)	(D)	(D)
Finance and insurance	77	(D)	(D)	(D)	(D)	(D)	(D)
Real estate and rental and leasing	43	45	(D)	(D)	(D)	(D)	(D)
Professional, scientific, & technical services	89	102	92	91	85	89	96
Management of companies & enterprises	0	0	0	0	0	0	0
Administrative & waste management services	79	115	133	134	136	148	160
Educational services	17	16	15	14	15	17	(D)
Health care and social assistance	415	401	417	419	398	422	(D)
Arts, entertainment, and recreation	41	37	36	53	64	51	42
Accommodation and food services	188	210	204	211	254	257	262
Other services, except public administration	342	356	332	331	353	343	351
Government and government enterprises	1,226	1,259	1,246	1,244	1,225	1,218	1,211
Federal, civilian	46	45	44	42	38	40	39
Military	84	84	83	84	82	80	82
State and local	1,096	1,130	1,119	1,118	1,105	1,098	1,090
State government	268	266	256	267	260	261	261
Local government	828	864	863	851	845	837	829

Total Full-Time and Part-Time Employment by Industry**Taylor County**

	2008	2009	2010	2011	2012	2013	2014
Employment by place of work							
Total employment	4,663	4,581	4,602	4,560	4,793	5,104	5,199
By type							
Wage and salary employment	3,228	3,166	3,175	3,166	3,356	3,569	3,648
Proprietors employment	1,435	1,415	1,427	1,394	1,437	1,535	1,551
Farm proprietors employment	418	416	399	387	373	373	371
Nonfarm proprietors employment 2/	1,017	999	1,028	1,007	1,064	1,162	1,180
By industry							
Farm employment	436	430	411	398	384	383	382
Nonfarm employment	4,227	4,151	4,191	4,162	4,409	4,721	4,817
Private nonfarm employment	3,004	2,923	2,957	2,928	3,179	3,523	3,623
Forestry, fishing, and related activities	(D)	(D)	(D)	(D)	(D)	(D)	(D)
Mining	124	134	148	130	321	(D)	(D)
Utilities	(D)	(D)	(D)	(D)	(D)	(D)	(D)
Construction	389	344	324	(D)	(D)	304	300
Manufacturing	203	(D)	(D)	(D)	(D)	(D)	(D)
Wholesale trade	(D)	(D)	(D)	(D)	(D)	(D)	(D)
Retail trade	558	538	527	558	561	575	591
Transportation and warehousing	192	182	198	189	196	182	185
Information	(D)	(D)	41	39	(D)	(D)	39
Finance and insurance	(D)	70	69	(D)	(D)	(D)	(D)
Real estate and rental and leasing	(D)	73	76	(D)	(D)	(D)	(D)
Professional, scientific, & technical services	98	92	(D)	(D)	(D)	(D)	(D)
Management of companies & enterprises	0	0	(D)	(D)	(D)	(D)	(D)
Administrative & waste management services	149	177	180	176	155	152	151
Educational services	(D)	(D)	(D)	(D)	(D)	(D)	(D)
Health care and social assistance	(D)	(D)	(D)	(D)	(D)	(D)	(D)
Arts, entertainment, and recreation	53	46	33	35	44	73	59
Accommodation and food services	237	291	316	286	346	327	318
Other services, except public administration	348	(D)	310	336	353	360	361
Government and government enterprises	1,223	1,228	1,234	1,234	1,230	1,198	1,194
Federal, civilian	41	45	56	48	47	46	46
Military	86	87	85	83	83	82	81
State and local	1,096	1,096	1,093	1,103	1,100	1,070	1,067
State government	267	256	251	252	253	250	251
Local government	829	840	842	851	847	820	816

Total Full-Time and Part-Time Employment by Industry**Taylor County**

	2015	2016	2017
Employment by place of work			
Total employment	5,071	5,099	5,047
By type			
Wage and salary employment	3,624	3,619	3,545
Proprietors employment	1,447	1,480	1,502
Farm proprietors employment	362	356	353
Nonfarm proprietors employment 2/	1,085	1,124	1,149
By industry			
Farm employment	374	366	365
Nonfarm employment	4,697	4,733	4,682
Private nonfarm employment	3,505	3,520	3,483
Forestry, fishing, and related activities	(D)	(D)	(D)
Mining	(D)	(D)	(D)
Utilities	(D)	(D)	(D)
Construction	279	332	319
Manufacturing	(D)	(D)	(D)
Wholesale trade	(D)	(D)	(D)
Retail trade	603	623	623
Transportation and warehousing	180	163	140
Information	37	39	41
Finance and insurance	(D)	(D)	(D)
Real estate and rental and leasing	(D)	(D)	(D)
Professional, scientific, & technical services	(D)	(D)	(D)
Management of companies & enterprises	(D)	(D)	(D)
Administrative & waste management services	154	130	122
Educational services	(D)	(D)	(D)
Health care and social assistance	(D)	(D)	(D)
Arts, entertainment, and recreation	53	62	62
Accommodation and food services	322	293	245
Other services, except public administration	336	351	347
Government and government enterprises	1,192	1,213	1,199
Federal, civilian	46	47	45
Military	78	76	78
State and local	1,068	1,090	1,076
State government	242	246	240
Local government	826	844	836

CAEMP25N Footnotes

1/ The estimates of employment for 2001-2006 are based on the 2002 North American Industry Classification System (NAICS). The estimates for 2007-2010 are based on the 2007 NAICS. The estimates for 2011-2016 are based on the 2012 NAICS. The estimates for 2017 forward are based on

2/ Excludes limited partners.

E The estimate shown here constitutes the major portion of the true estimate.

(D) Not shown to avoid disclosure of confidential information, but the estimates for this item are included in the totals.

(NA) Not available.

(NM) Not meaningful.

Last updated: November 15, 2018-- new statistics for 2017; revised statistics for 2001-2016.

Source: Department of Commerce / Bureau of Economic Analysis / Regional Economic Accounts

West Virginia University
Bureau of Business and Economic Research
Compensation by Industry (Thousands of Dollars)

Taylor County

	2001	2002	2003	2004	2005	2006	2007
Compensation of employees (\$000) 1/	104,777	99,328	104,501	108,161	111,093	112,593	114,075
Wages and salaries	80,166	75,939	79,018	81,827	83,662	85,007	87,513
Supplements to wages and salaries	24,611	23,389	25,483	26,334	27,431	27,586	26,562
Employer contrib. for employee pension & insurance funds 2/	13,199	13,376	14,832	15,685	16,732	17,464	17,744
Employer contributions for government social insurance	11,412	10,013	10,651	10,649	10,699	10,122	8,818
Average compensation per job (dollars) 3/	29,936	29,748	31,101	31,470	32,408	33,213	34,474
Compensation of Employees by Industry (\$000)							
Farm compensation	498	467	535	553	479	539	633
Nonfarm compensation	104,279	98,861	103,966	107,608	110,614	112,054	113,442
Private nonfarm compensation	65,805	57,828	60,194	63,782	65,492	66,458	67,542
Forestry, fishing, and related activities	(D)	(D)	(D)	(D)	(D)	(D)	(D)
Forestry and logging	0	0	0	0	0	0	0
Fishing, hunting, and trapping	0	0	0	0	0	0	0
Agriculture and forestry support activities	(D)	(D)	(D)	(D)	(D)	(D)	(D)
Mining	(D)	(D)	(D)	0	0	0	0
Oil and gas extraction	(D)	(D)	(D)	0	0	0	0
Mining (except oil and gas)	0	0	0	0	0	0	0
Support activities for mining	0	0	0	0	0	0	0
Utilities	0	0	0	0	0	0	(D)
Construction	(D)	(D)	(D)	(D)	(D)	9,367	(D)
Construction of buildings	1,171	1,563	1,251	1,407	1,263	2,383	2,896
Heavy and civil engineering construction	(D)	(D)	(D)	(D)	(D)	3,565	(D)
Specialty trade contractors	1,798	1,768	2,350	3,425	4,527	3,419	3,637
Manufacturing	25,477	14,578	14,325	14,858	14,595	12,264	11,305
Durable goods manufacturing	(D)	(D)	3,023	(D)	(D)	(D)	(D)
Wood product manufacturing	(D)	(D)	(D)	(D)	(D)	(D)	(D)
Nonmetallic mineral product manufacturing	(D)	(D)	(D)	0	0	0	0
Primary metal manufacturing	0	0	0	0	0	0	0
Fabricated metal product manufacturing	(D)	(D)	(D)	(D)	(D)	(D)	(D)
Machinery manufacturing	0	0	0	0	0	0	0
Computer and electronic product manufacturing	0	0	0	0	0	(D)	(D)
Electrical equipment and appliance manufacturing	0	0	0	0	0	0	0
Motor vehicles, bodies & trailers, & parts manufacturing	0	0	0	0	0	0	0

West Virginia University
Bureau of Business and Economic Research
Compensation by Industry (Thousands of Dollars)

Taylor County

	2001	2002	2003	2004	2005	2006	2007
Other transportation equipment manufacturing	0	0	0	0	0	0	0
Furniture and related product manufacturing	0	0	0	0	0	0	0
Miscellaneous manufacturing	0	0	0	0	0	0	0
Nondurable goods manufacturing	(D)	(D)	11,302	(D)	(D)	(D)	(D)
Food manufacturing	0	0	0	0	0	0	0
Beverage and tobacco product manufacturing	0	0	0	0	0	0	0
Textile mills	0	0	0	0	0	0	0
Textile product mills	0	0	0	0	0	0	0
Apparel manufacturing	0	0	0	0	0	0	0
Leather and allied product manufacturing	0	0	0	0	0	0	0
Paper manufacturing	(D)	(D)	(D)	(D)	(D)	(D)	(D)
Printing and related support activities	(D)	(D)	(D)	(D)	(D)	(D)	(D)
Petroleum and coal products manufacturing	0	0	0	0	0	0	0
Chemical manufacturing	0	0	0	0	0	0	0
Plastics and rubber products manufacturing	(D)	(D)	(D)	(D)	(D)	(D)	(D)
Wholesale trade	774	1,078	1,215	1,474	1,054	1,027	(D)
Retail trade	9,211	9,422	10,067	10,268	10,410	10,990	11,387
Motor vehicle and parts dealers	1,994	1,807	1,871	2,060	2,216	2,357	2,357
Furniture and home furnishings stores	264	(D)	(D)	(D)	(D)	(D)	(D)
Electronics and appliance stores	(D)	(D)	(D)	(D)	(D)	(D)	(D)
Building material and garden supply stores	850	865	729	487	475	484	616
Food and beverage stores	998	972	1,010	(D)	579	606	(D)
Health and personal care stores	(D)	(D)	(D)	(D)	(D)	(D)	(D)
Gasoline stations	600	657	768	978	867	821	867
Clothing and clothing accessories stores	0	0	0	0	0	0	(D)
Sporting goods, hobby, book and music stores	0	0	0	0	0	0	(D)
General merchandise stores	(D)	(D)	(D)	(D)	(D)	(D)	(D)
Miscellaneous store retailers	121	122	119	116	150	148	148
Nonstore retailers	0	0	0	0	0	0	0
Transportation and warehousing	10,204	9,915	9,730	10,156	10,317	10,772	10,587
Air transportation	0	0	0	0	0	0	0
Rail transportation	9,882	(D)	(D)	9,513	9,273	9,686	9,497
Water transportation	0	0	0	0	0	0	0
Truck transportation	322	(D)	(D)	(D)	308	365	401
Transit and ground passenger transportation	0	0	0	(D)	(D)	(D)	(D)
Pipeline transportation	0	0	0	0	0	0	0
Scenic and sightseeing transportation	0	0	0	0	0	0	0

West Virginia University
Bureau of Business and Economic Research
Compensation by Industry (Thousands of Dollars)

Taylor County

	2001	2002	2003	2004	2005	2006	2007
Support activities for transportation	0	0	0	0	(D)	(D)	(D)
Couriers and messengers	0	0	0	0	0	0	0
Warehousing and storage	0	0	0	0	0	0	0
Information	933	897	926	(D)	(D)	(D)	(D)
Publishing industries, except Internet	(D)	(D)	(D)	(D)	(D)	(D)	(D)
Motion picture and sound recording industries	0	0	0	0	0	0	0
Broadcasting, except Internet	(D)	(D)	0	0	0	0	0
Internet publishing and broadcasting 4/	0	0	0	0	0	0	(NA)
Telecommunications	(D)	(D)	(D)	(D)	(D)	(D)	(D)
Data processing, hosting, and related services	0	0	0	0	0	0	0
Other information services 4/	0	0	0	0	0	0	0
Finance and insurance	1,853	(D)	(D)	(D)	(D)	(D)	(D)
Monetary authorities - central bank	0	0	0	0	0	0	0
Credit intermediation and related activities	1,196	1,273	1,215	1,227	1,288	1,307	1,338
Securities, commodity contracts, investments	0	0	0	0	0	0	(D)
Insurance carriers and related activities	657	(D)	(D)	(D)	(D)	(D)	(D)
Funds, trusts, and other financial vehicles	0	0	0	0	0	0	0
Real estate and rental and leasing	0	0	(D)	(D)	(D)	(D)	(D)
Real estate	0	0	0	0	0	(D)	(D)
Rental and leasing services	0	0	(D)	(D)	(D)	(D)	(D)
Lessors of nonfinancial intangible assets	0	0	0	0	0	0	0
Professional, scientific, and technical services	985	1,169	391	347	490	462	936
Management of companies and enterprises	0	0	0	0	0	0	0
Administrative and waste management services	641	1,065	1,354	1,249	1,276	2,287	2,877
Administrative and support services	(D)	(D)	(D)	(D)	(D)	1,015	(D)
Waste management and remediation services	(D)	(D)	(D)	(D)	(D)	1,272	(D)
Educational services	108	93	73	56	35	78	(D)
Health care and social assistance	6,292	6,499	8,164	8,719	8,749	9,345	(D)
Ambulatory health care services	2,351	2,089	3,708	3,950	4,018	4,387	4,828
Hospitals	0	0	0	0	0	0	0
Nursing and residential care facilities	2,318	2,693	2,824	3,038	3,076	3,298	3,274
Social assistance	1,623	1,717	1,632	1,731	1,655	1,660	(D)
Arts, entertainment, and recreation	329	354	393	529	553	470	463

West Virginia University
Bureau of Business and Economic Research
Compensation by Industry (Thousands of Dollars)

Taylor County

	2001	2002	2003	2004	2005	2006	2007
Performing arts and spectator sports	0	(D)	(D)	(D)	(D)	(D)	0
Museums, historical sites, zoos, and parks	0	0	0	0	0	0	0
Amusement, gambling, and recreation	329	(D)	(D)	(D)	(D)	(D)	463
Accommodation and food services	1,740	1,828	1,802	2,190	2,352	2,661	2,595
Accommodation	(D)	(D)	(D)	(D)	(D)	(D)	(D)
Food services and drinking places	(D)	(D)	(D)	(D)	(D)	(D)	(D)
Other services, except public administration	3,098	3,425	3,665	3,878	3,927	4,277	4,260
Repair and maintenance	572	624	643	695	684	823	813
Personal and laundry services	331	347	412	454	526	586	539
Membership associations and organizations	1,672	1,962	2,087	2,198	2,206	2,349	2,366
Private households	523	492	523	531	511	519	542
Government and government enterprises	38,474	41,033	43,772	43,826	45,122	45,596	45,900
Federal, civilian	2,191	2,277	2,288	2,385	2,294	2,507	2,452
Military	1,099	1,482	2,175	2,372	2,718	2,469	2,560
State and local	35,184	37,274	39,309	39,069	40,110	40,620	40,888
State government	8,588	8,941	8,918	9,157	9,244	9,375	9,710
Local government	26,596	28,333	30,391	29,912	30,866	31,245	31,178

West Virginia University
Bureau of Business and Economic Research
Compensation by Industry (Thousands of Dollars)

Taylor County

	2008	2009	2010	2011	2012	2013	2014
Compensation of employees (\$000) 1/	116,050	117,091	120,957	121,658	137,723	162,566	174,078
Wages and salaries	89,830	90,655	94,207	94,373	106,773	127,127	138,380
Supplements to wages and salaries	26,220	26,436	26,750	27,285	30,950	35,439	35,698
Employer contrib. for employee pension & insurance funds 2/	18,268	18,190	18,347	18,889	21,784	24,980	24,589
Employer contributions for government social insurance	7,952	8,246	8,403	8,396	9,166	10,459	11,109
Average compensation per job (dollars) 3/	35,951	36,984	38,097	38,426	41,038	45,549	47,719
Compensation of Employees by Industry (\$000)							
Farm compensation	500	417	346	258	355	357	380
Nonfarm compensation	115,550	116,674	120,611	121,400	137,368	162,209	173,698
Private nonfarm compensation	67,189	65,711	69,131	69,608	84,386	109,230	120,811
Forestry, fishing, and related activities	(D)	(D)	(D)	(D)	(D)	(D)	(D)
Forestry and logging	0	0	0	0	0	0	0
Fishing, hunting, and trapping	0	0	0	0	0	0	(D)
Agriculture and forestry support activities	(D)	(D)	(D)	(D)	(D)	(D)	(D)
Mining	0	0	0	882	12,538	(D)	(D)
Oil and gas extraction	0	0	0	0	0	0	0
Mining (except oil and gas)	0	0	0	882	12,538	(D)	(D)
Support activities for mining	0	0	0	0	0	0	0
Utilities	(D)	(D)	(D)	(D)	(D)	(D)	(D)
Construction	11,543	10,189	10,433	(D)	(D)	7,882	8,598
Construction of buildings	7,391	6,131	6,315	4,464	2,954	2,674	2,302
Heavy and civil engineering construction	(D)	(D)	(D)	(D)	(D)	2,296	3,377
Specialty trade contractors	(D)	(D)	(D)	2,070	2,459	2,912	2,919
Manufacturing	9,326	(D)	(D)	(D)	(D)	(D)	(D)
Durable goods manufacturing	(D)	(D)	(D)	(D)	(D)	(D)	(D)
Wood product manufacturing	(D)	0	0	0	0	0	0
Nonmetallic mineral product manufacturing	0	0	0	0	0	0	0
Primary metal manufacturing	0	0	0	0	0	0	0
Fabricated metal product manufacturing	(D)	(D)	(D)	(D)	(D)	(D)	(D)
Machinery manufacturing	0	0	0	0	0	0	0
Computer and electronic product manufacturing	(D)	(D)	(D)	(D)	(D)	(D)	(D)
Electrical equipment and appliance manufacturing	0	0	0	0	0	0	0
Motor vehicles, bodies & trailers, & parts manufacturing	0	0	0	0	0	0	0

West Virginia University
Bureau of Business and Economic Research
Compensation by Industry (Thousands of Dollars)

Taylor County

	2008	2009	2010	2011	2012	2013	2014
Other transportation equipment manufacturing	0	0	0	0	0	0	0
Furniture and related product manufacturing	0	0	0	0	0	0	0
Miscellaneous manufacturing	0	0	0	0	0	0	0
Nondurable goods manufacturing	(D)	(D)	(D)	(D)	(D)	8,826	9,291
Food manufacturing	0	0	0	0	0	(D)	(D)
Beverage and tobacco product manufacturing	0	0	0	0	0	0	0
Textile mills	0	0	0	0	0	0	0
Textile product mills	0	0	0	0	0	0	0
Apparel manufacturing	0	0	0	0	0	0	0
Leather and allied product manufacturing	0	0	0	0	0	0	0
Paper manufacturing	(D)	(D)	(D)	0	0	0	0
Printing and related support activities	(D)	(D)	(D)	(D)	(D)	(D)	0
Petroleum and coal products manufacturing	0	0	0	0	0	0	0
Chemical manufacturing	0	0	0	0	0	0	0
Plastics and rubber products manufacturing	(D)	(D)	(D)	(D)	(D)	(D)	(D)
Wholesale trade	(D)	(D)	(D)	(D)	(D)	(D)	(D)
Retail trade	11,405	12,042	12,858	12,950	13,132	13,754	13,637
Motor vehicle and parts dealers	2,276	2,237	2,858	3,146	3,175	3,739	3,875
Furniture and home furnishings stores	(D)	0	0	0	0	0	0
Electronics and appliance stores	(D)	(D)	(D)	(D)	(D)	(D)	(D)
Building material and garden supply stores	609	607	625	700	798	818	857
Food and beverage stores	(D)	(D)	(D)	(D)	629	623	(D)
Health and personal care stores	(D)	(D)	1,644	1,435	1,475	1,300	1,245
Gasoline stations	903	927	1,000	1,048	1,089	1,070	1,152
Clothing and clothing accessories stores	(D)	(D)	(D)	(D)	(D)	(D)	0
Sporting goods, hobby, book and music stores	(D)	(D)	(D)	0	0	0	0
General merchandise stores	(D)	(D)	(D)	(D)	(D)	(D)	(D)
Miscellaneous store retailers	154	149	112	115	(D)	(D)	(D)
Nonstore retailers	0	0	0	0	0	0	0
Transportation and warehousing	10,642	9,363	9,126	9,637	10,489	9,558	9,117
Air transportation	0	0	0	0	0	0	0
Rail transportation	9,302	7,896	7,514	7,716	8,380	7,397	6,885
Water transportation	0	0	0	0	0	0	0
Truck transportation	516	590	689	766	891	938	964
Transit and ground passenger transportation	(D)	(D)	(D)	(D)	(D)	(D)	(D)
Pipeline transportation	0	0	0	0	0	0	0
Scenic and sightseeing transportation	0	0	0	0	0	0	0

West Virginia University
Bureau of Business and Economic Research
Compensation by Industry (Thousands of Dollars)

Taylor County

	2008	2009	2010	2011	2012	2013	2014
Support activities for transportation	(D)	(D)	(D)	(D)	(D)	(D)	(D)
Couriers and messengers	(D)	(D)	(D)	(D)	(D)	(D)	(D)
Warehousing and storage	0	0	0	0	0	0	0
Information	(D)	(D)	1,067	1,155	(D)	(D)	1,200
Publishing industries, except Internet	(D)	(D)	(D)	(D)	(D)	(D)	(D)
Motion picture and sound recording industries	0	0	0	0	0	0	0
Broadcasting, except Internet	0	0	0	0	0	0	0
Internet publishing and broadcasting 4/	(NA)	(NA)	(NA)	(NA)	(NA)	(NA)	(NA)
Telecommunications	(D)	(D)	(D)	(D)	(D)	(D)	(D)
Data processing, hosting, and related services	0	0	(D)	(D)	(D)	(D)	(D)
Other information services 4/	0	0	0	0	0	0	0
Finance and insurance	(D)	1,429	1,421	(D)	(D)	(D)	(D)
Monetary authorities - central bank	0	0	0	0	0	0	0
Credit intermediation and related activities	1,245	(D)	(D)	953	988	1,061	901
Securities, commodity contracts, investments	(D)	0	0	0	0	0	0
Insurance carriers and related activities	(D)	(D)	(D)	(D)	(D)	(D)	(D)
Funds, trusts, and other financial vehicles	0	0	0	0	0	0	0
Real estate and rental and leasing	(D)	172	109	(D)	(D)	(D)	(D)
Real estate	(D)	(D)	(D)	(D)	(D)	(D)	(D)
Rental and leasing services	(D)	(D)	(D)	0	0	0	0
Lessors of nonfinancial intangible assets	0	0	0	0	0	0	0
Professional, scientific, and technical services	736	1,213	(D)	(D)	(D)	(D)	(D)
Management of companies and enterprises	0	0	(D)	(D)	(D)	(D)	(D)
Administrative and waste management services	2,693	3,992	4,956	5,097	4,431	3,276	2,504
Administrative and support services	(D)	(D)	(D)	(D)	(D)	(D)	(D)
Waste management and remediation services	(D)	(D)	(D)	(D)	(D)	(D)	(D)
Educational services	(D)	(D)	(D)	(D)	(D)	(D)	(D)
Health care and social assistance	(D)	(D)	(D)	(D)	(D)	(D)	(D)
Ambulatory health care services	4,820	4,882	5,012	5,251	5,661	5,813	5,761
Hospitals	0	0	0	0	0	0	0
Nursing and residential care facilities	3,348	3,437	(D)	3,599	3,617	4,005	(D)
Social assistance	(D)	(D)	(D)	(D)	(D)	(D)	2,818
Arts, entertainment, and recreation	403	358	281	315	444	672	514

West Virginia University
Bureau of Business and Economic Research
Compensation by Industry (Thousands of Dollars)

Taylor County

	2008	2009	2010	2011	2012	2013	2014
Performing arts and spectator sports	0	0	0	0	0	0	0
Museums, historical sites, zoos, and parks	0	0	0	0	0	0	0
Amusement, gambling, and recreation	403	358	281	315	444	672	514
Accommodation and food services	2,472	3,058	3,345	3,142	4,116	4,024	4,076
Accommodation	(D)	(D)	(D)	(D)	(D)	(D)	(D)
Food services and drinking places	(D)	(D)	(D)	(D)	(D)	(D)	(D)
Other services, except public administration	4,500	(D)	4,337	4,573	5,685	5,541	5,640
Repair and maintenance	827	930	875	1,008	2,042	1,883	1,795
Personal and laundry services	571	456	444	518	(D)	(D)	(D)
Membership associations and organizations	2,561	2,617	2,625	2,633	(D)	(D)	(D)
Private households	541	(D)	393	414	438	453	520
Government and government enterprises	48,361	50,963	51,480	51,792	52,982	52,979	52,887
Federal, civilian	2,598	2,889	3,420	3,494	3,392	3,443	3,225
Military	3,015	3,403	3,245	2,939	2,748	2,619	2,431
State and local	42,748	44,671	44,815	45,359	46,842	46,917	47,231
State government	10,495	10,839	10,340	10,114	10,573	10,806	10,738
Local government	32,253	33,832	34,475	35,245	36,269	36,111	36,493

West Virginia University
Bureau of Business and Economic Research
Compensation by Industry (Thousands of Dollars)

Taylor County

	2015	2016	2017
Compensation of employees (\$000) 1/	180,195	180,760	187,768
Wages and salaries	142,959	143,290	148,603
Supplements to wages and salaries	37,236	37,470	39,165
Employer contrib. for employee pension & insurance funds 2/	25,896	25,791	26,908
Employer contributions for government social insurance	11,340	11,679	12,257
Average compensation per job (dollars) 3/	49,723	49,947	52,967
Compensation of Employees by Industry (\$000)			
Farm compensation	321	369	359
Nonfarm compensation	179,874	180,391	187,409
Private nonfarm compensation	125,866	125,264	130,302
Forestry, fishing, and related activities	(D)	(D)	(D)
Forestry and logging	0	0	0
Fishing, hunting, and trapping	(D)	(D)	(D)
Agriculture and forestry support activities	(D)	(D)	(D)
Mining	(D)	(D)	(D)
Oil and gas extraction	0	0	0
Mining (except oil and gas)	(D)	(D)	(D)
Support activities for mining	0	6	(D)
Utilities	(D)	(D)	(D)
Construction	8,398	9,468	9,157
Construction of buildings	(D)	(D)	(D)
Heavy and civil engineering construction	(D)	(D)	(D)
Specialty trade contractors	2,751	2,844	(D)
Manufacturing	(D)	(D)	(D)
Durable goods manufacturing	(D)	(D)	(D)
Wood product manufacturing	0	0	0
Nonmetallic mineral product manufacturing	0	0	0
Primary metal manufacturing	0	0	0
Fabricated metal product manufacturing	0	0	0
Machinery manufacturing	0	0	0
Computer and electronic product manufacturing	(D)	(D)	(D)
Electrical equipment and appliance manufacturing	0	0	0
Motor vehicles, bodies & trailers, & parts manufacturing	0	0	0

West Virginia University
Bureau of Business and Economic Research
Compensation by Industry (Thousands of Dollars)

Taylor County

	2015	2016	2017
Other transportation equipment manufacturing	0	0	0
Furniture and related product manufacturing	0	0	0
Miscellaneous manufacturing	0	0	0
Nondurable goods manufacturing	9,199	9,934	10,675
Food manufacturing	(D)	(D)	(D)
Beverage and tobacco product manufacturing	0	0	0
Textile mills	0	0	0
Textile product mills	0	0	0
Apparel manufacturing	0	0	0
Leather and allied product manufacturing	0	0	0
Paper manufacturing	0	0	0
Printing and related support activities	(D)	(D)	(D)
Petroleum and coal products manufacturing	0	0	0
Chemical manufacturing	0	0	0
Plastics and rubber products manufacturing	(D)	(D)	(D)
Wholesale trade	(D)	(D)	(D)
Retail trade	14,352	15,009	15,293
Motor vehicle and parts dealers	3,768	4,122	4,141
Furniture and home furnishings stores	(D)	(D)	(D)
Electronics and appliance stores	(D)	(D)	(D)
Building material and garden supply stores	834	899	872
Food and beverage stores	588	581	707
Health and personal care stores	1,342	1,303	1,327
Gasoline stations	1,244	1,351	1,290
Clothing and clothing accessories stores	0	0	0
Sporting goods, hobby, book and music stores	(D)	(D)	(D)
General merchandise stores	6,441	6,496	6,680
Miscellaneous store retailers	(D)	(D)	(D)
Nonstore retailers	0	0	0
Transportation and warehousing	9,596	8,133	7,861
Air transportation	0	0	0
Rail transportation	6,726	5,400	5,521
Water transportation	0	0	0
Truck transportation	1,087	1,106	1,450
Transit and ground passenger transportation	(D)	(D)	(D)
Pipeline transportation	(D)	(D)	(D)
Scenic and sightseeing transportation	0	0	0

West Virginia University
Bureau of Business and Economic Research
Compensation by Industry (Thousands of Dollars)

Taylor County

	2015	2016	2017
Support activities for transportation	(D)	(D)	(D)
Couriers and messengers	(D)	0	0
Warehousing and storage	0	0	0
Information	1,159	1,221	1,200
Publishing industries, except Internet	(D)	(D)	(D)
Motion picture and sound recording industries	0	0	0
Broadcasting, except Internet	0	0	0
Internet publishing and broadcasting 4/	(NA)	(NA)	(NA)
Telecommunications	(D)	(D)	(D)
Data processing, hosting, and related services	(D)	(D)	(D)
Other information services 4/	0	(D)	(D)
Finance and insurance	(D)	(D)	(D)
Monetary authorities - central bank	0	0	0
Credit intermediation and related activities	870	878	933
Securities, commodity contracts, investments	0	0	0
Insurance carriers and related activities	(D)	(D)	(D)
Funds, trusts, and other financial vehicles	0	0	0
Real estate and rental and leasing	(D)	(D)	(D)
Real estate	(D)	(D)	(D)
Rental and leasing services	0	0	0
Lessors of nonfinancial intangible assets	0	0	0
Professional, scientific, and technical services	(D)	(D)	(D)
Management of companies and enterprises	(D)	(D)	(D)
Administrative and waste management services	2,966	2,473	2,469
Administrative and support services	(D)	(D)	(D)
Waste management and remediation services	(D)	(D)	(D)
Educational services	(D)	(D)	(D)
Health care and social assistance	(D)	(D)	(D)
Ambulatory health care services	5,842	6,072	6,850
Hospitals	0	0	0
Nursing and residential care facilities	3,654	(D)	(D)
Social assistance	(D)	2,563	(D)
Arts, entertainment, and recreation	505	574	505

West Virginia University
Bureau of Business and Economic Research
Compensation by Industry (Thousands of Dollars)

Taylor County

	2015	2016	2017
Performing arts and spectator sports	0	0	0
Museums, historical sites, zoos, and parks	0	0	0
Amusement, gambling, and recreation	505	574	505
Accommodation and food services	4,242	4,138	3,668
Accommodation	(D)	(D)	(D)
Food services and drinking places	(D)	(D)	(D)
Other services, except public administration	5,393	5,243	5,406
Repair and maintenance	1,547	1,382	1,482
Personal and laundry services	(D)	(D)	(D)
Membership associations and organizations	(D)	(D)	(D)
Private households	520	488	454
Government and government enterprises	54,008	55,127	57,107
Federal, civilian	3,461	3,524	3,633
Military	2,240	2,330	2,378
State and local	48,307	49,273	51,096
State government	10,596	10,492	10,581
Local government	37,711	38,781	40,515

CAINC6N Footnotes

1/ The estimates of compensation for 2001-2006 are based on the 2002 North American Industry Classification System (NAICS). The estimates for 2007-2010 are based on the 2007 NAICS. The estimates for 2011-2016 are based on the 2012 NAICS. The estimates for 2017 forward are based

2/ Includes actual employer contributions and actuarially imputed employer contributions to reflect benefits accrued by defined benefit pension plan participants through service to employers in the current period.

3/ Average compensation per job is compensation of employees divided by total full-time and part-time wage and salary employment.

4/ Under the 2007 NAICS, internet publishing and broadcasting was reclassified to other information services.

Note-- All dollar estimates are in thousands of current dollars (not adjusted for inflation). Statistics presented in thousands of dollars do not

(D) Not shown to avoid disclosure of confidential information; estimates are included in higher-level totals.

(NA) Not available.

(NM) Not meaningful.

Last updated: November 15, 2018-- new statistics for 2017; revised statistics for 2001-2016.

Source: Department of Commerce / Bureau of Economic Analysis /

West Virginia University
Bureau of Business and Economic Research
Regional Economic Profile

Taylor County

	1969	1970	1971	1972	1973	1974	1975
Place of residence profile							
Personal income	32,422	36,307	40,555	46,093	50,866	55,885	62,643
Derivation of personal income							
Net earnings 1/	24,220	26,581	29,264	33,208	35,532	38,162	41,560
Personal current transfer receipts	5,472	6,569	7,798	9,009	10,878	12,508	14,917
Income maintenance 2/	413	660	756	865	847	1,272	1,583
Unemployment insurance compensation	193	230	375	511	501	461	1,055
Retirement and other	4,866	5,679	6,667	7,633	9,530	10,775	12,279
Dividends, interest, and rent 3/	2,730	3,157	3,493	3,876	4,456	5,215	6,166
Population (persons) 4/	14,512	13,944	14,417	14,701	15,005	15,344	15,894
Per capita incomes (dollars) 5/							
Per capita personal income 5/	2,234	2,604	2,813	3,135	3,390	3,642	3,941
Per capita net earnings 5/	1,669	1,906	2,030	2,259	2,368	2,487	2,615
Per capita personal current transfer receipts 5/	377	471	541	613	725	815	939
Per capita income maintenance 5/	28	47	52	59	56	83	100
Per capita unemployment insurance compensation 5/	13	16	26	35	33	30	66
Per capita retirement and other 5/	335	407	462	519	635	702	773
Per capita dividends, interest, and rent 5/	188	226	242	264	297	340	388
Place of work profile							
Earnings by place of work	20,911	22,971	24,262	26,996	29,059	30,336	31,959
Wages and salaries	16,190	17,750	18,574	20,757	22,214	23,143	24,208
Supplements to wages and salaries	2,109	2,353	2,580	3,001	3,352	3,813	3,917
Employer contrib. for employee pension & insurance funds 6/	984	1,112	1,258	1,490	1,501	1,613	1,685
Employer contributions for government social insurance	1,125	1,241	1,322	1,511	1,851	2,200	2,232
Proprietors' income	2,612	2,868	3,108	3,238	3,493	3,380	3,834
Nonfarm proprietors' income	-39	-59	-19	60	43	-150	-110
Farm proprietors' income	2,651	2,927	3,127	3,178	3,450	3,530	3,944
Total full-time and part-time employment (number of jobs)	4,035	4,057	4,035	4,120	4,178	4,301	4,142
Wage and salary jobs	3,284	3,297	3,271	3,348	3,394	3,465	3,265
Number of proprietors	751	760	764	772	784	836	877
Number of nonfarm proprietors 7/	273	274	276	274	280	283	283
Number of farm proprietors	478	486	488	498	504	553	594
Average earnings per job (dollars)	0	0	0	0	0	0	0
Average wages and salaries	5,182	5,662	6,013	6,552	6,955	7,053	7,716
Average nonfarm proprietors' income	4,930	5,384	5,678	6,200	6,545	6,679	7,414

Source: BEA Regional Economic Information System
Bureau of Economic Analysis

West Virginia University
Bureau of Business and Economic Research
Regional Economic Profile

Taylor County

	1976	1977	1978	1979	1980	1981	1982
Place of residence profile							
Personal income	68,681	77,322	86,287	98,597	109,289	117,570	126,604
Derivation of personal income							
Net earnings 1/	45,907	52,361	59,067	67,073	70,915	73,640	78,018
Personal current transfer receipts	15,959	17,135	17,878	20,536	24,564	27,023	28,718
Income maintenance 2/	1,547	1,726	1,762	1,828	2,380	2,699	2,773
Unemployment insurance compensation	1,096	1,162	917	1,160	2,484	2,095	2,189
Retirement and other	13,316	14,247	15,199	17,548	19,700	22,229	23,756
Dividends, interest, and rent 3/	6,815	7,826	9,342	10,988	13,810	16,907	19,868
Population (persons) 4/	16,175	16,406	16,194	16,205	16,580	16,549	16,685
Per capita incomes (dollars) 5/							
Per capita personal income 5/	4,246	4,713	5,328	6,084	6,592	7,104	7,588
Per capita net earnings 5/	2,838	3,192	3,647	4,139	4,277	4,450	4,676
Per capita personal current transfer receipts 5/	987	1,044	1,104	1,267	1,482	1,633	1,721
Per capita income maintenance 5/	96	105	109	113	144	163	166
Per capita unemployment insurance compensation 5/	68	71	57	72	150	127	131
Per capita retirement and other 5/	823	868	939	1,083	1,188	1,343	1,424
Per capita dividends, interest, and rent 5/	421	477	577	678	833	1,022	1,191
Place of work profile							
Earnings by place of work	34,991	39,583	46,138	50,602	52,209	56,909	63,939
Wages and salaries	26,189	29,358	34,303	37,149	38,601	42,465	49,355
Supplements to wages and salaries	4,353	5,111	5,957	6,633	7,027	8,045	9,666
Employer contrib. for employee pension & insurance funds 6/	1,883	2,312	2,660	2,979	3,192	3,557	4,344
Employer contributions for government social insurance	2,470	2,799	3,297	3,654	3,835	4,488	5,322
Proprietors' income	4,449	5,114	5,878	6,820	6,581	6,399	4,918
Nonfarm proprietors' income	-164	-145	-141	509	614	306	-961
Farm proprietors' income	4,613	5,259	6,019	6,311	5,967	6,093	5,879
Total full-time and part-time employment (number of jobs)	4,192	4,267	4,457	4,512	4,355	4,414	4,494
Wage and salary jobs	3,350	3,417	3,595	3,637	3,439	3,465	3,576
Number of proprietors	842	850	862	875	916	949	918
Number of nonfarm proprietors 7/	270	257	247	263	294	301	314
Number of farm proprietors	572	593	615	612	622	648	604
Average earnings per job (dollars)	0	0	0	0	0	0	0
Average wages and salaries	8,347	9,277	10,352	11,215	11,988	12,893	14,228
Average nonfarm proprietors' income	7,818	8,592	9,542	10,214	11,224	12,255	13,802

West Virginia University
Bureau of Business and Economic Research
Regional Economic Profile

Taylor County

	1983	1984	1985	1986	1987	1988	1989
Place of residence profile							
Personal income	130,479	137,981	140,948	142,970	146,410	149,009	155,673
Derivation of personal income							
Net earnings 1/	77,646	82,081	82,001	81,211	84,042	83,776	86,892
Personal current transfer receipts	31,742	32,291	34,244	36,474	37,307	40,183	41,918
Income maintenance 2/	3,210	3,526	3,809	4,231	4,255	4,550	4,602
Unemployment insurance compensation	3,588	2,018	1,866	1,509	1,017	1,500	1,338
Retirement and other	24,944	26,747	28,569	30,734	32,035	34,133	35,978
Dividends, interest, and rent 3/	21,091	23,609	24,703	25,285	25,061	25,050	26,863
Population (persons) 4/	16,584	16,512	16,155	15,912	15,634	15,516	15,293
Per capita incomes (dollars) 5/							
Per capita personal income 5/	7,868	8,356	8,725	8,985	9,365	9,604	10,179
Per capita net earnings 5/	4,682	4,971	5,076	5,104	5,376	5,399	5,682
Per capita personal current transfer receipts 5/	1,914	1,956	2,120	2,292	2,386	2,590	2,741
Per capita income maintenance 5/	194	214	236	266	272	293	301
Per capita unemployment insurance compensation 5/	216	122	116	95	65	97	87
Per capita retirement and other 5/	1,504	1,620	1,768	1,931	2,049	2,200	2,353
Per capita dividends, interest, and rent 5/	1,272	1,430	1,529	1,589	1,603	1,614	1,757
Place of work profile							
Earnings by place of work	65,181	69,480	69,886	70,560	73,776	72,552	75,463
Wages and salaries	48,627	50,708	50,460	51,463	53,510	52,115	53,166
Supplements to wages and salaries	10,612	11,567	12,261	13,073	13,928	13,085	13,900
Employer contrib. for employee pension & insurance funds 6/	5,123	5,525	6,285	6,805	7,471	6,537	7,334
Employer contributions for government social insurance	5,489	6,042	5,976	6,268	6,457	6,548	6,566
Proprietors' income	5,942	7,205	7,165	6,024	6,338	7,352	8,397
Nonfarm proprietors' income	-665	30	89	4	38	-5	576
Farm proprietors' income	6,607	7,175	7,076	6,020	6,300	7,357	7,821
Total full-time and part-time employment (number of jobs)	4,392	4,305	4,173	4,232	4,317	4,239	4,327
Wage and salary jobs	3,444	3,343	3,197	3,228	3,268	3,179	3,257
Number of proprietors	948	962	976	1,004	1,049	1,060	1,070
Number of nonfarm proprietors 7/	342	325	306	300	299	300	304
Number of farm proprietors	606	637	670	704	750	760	766
Average earnings per job (dollars)	0	0	0	0	0	0	0
Average wages and salaries	14,841	16,139	16,747	16,673	17,090	17,115	17,440
Average nonfarm proprietors' income	14,119	15,168	15,784	15,943	16,374	16,394	16,324

Source: BEA Regional Economic Information System
Bureau of Economic Analysis

Regional Economic Profile**Taylor County**

	1990	1991	1992	1993	1994	1995	1996
Place of residence profile							
Personal income	162,078	173,153	187,103	196,040	207,057	214,014	224,115
Derivation of personal income							
Net earnings 1/	90,322	95,398	101,616	107,554	118,231	122,258	126,393
Personal current transfer receipts	43,690	49,163	56,262	58,769	58,724	61,778	66,162
Income maintenance 2/	4,953	5,633	6,263	6,441	6,819	6,859	8,013
Unemployment insurance compensation	1,139	1,864	2,208	2,481	1,429	1,556	1,925
Retirement and other	37,598	41,666	47,791	49,847	50,476	53,363	56,224
Dividends, interest, and rent 3/	28,066	28,592	29,225	29,717	30,102	29,978	31,560
Population (persons) 4/	15,131	15,260	15,356	15,455	15,555	15,714	15,761
Per capita incomes (dollars) 5/							
Per capita personal income 5/	10,712	11,347	12,184	12,685	13,311	13,619	14,220
Per capita net earnings 5/	5,969	6,252	6,617	6,959	7,601	7,780	8,019
Per capita personal current transfer receipts 5/	2,887	3,222	3,664	3,803	3,775	3,931	4,198
Per capita income maintenance 5/	327	369	408	417	438	436	508
Per capita unemployment insurance compensation 5/	75	122	144	161	92	99	122
Per capita retirement and other 5/	2,485	2,730	3,112	3,225	3,245	3,396	3,567
Per capita dividends, interest, and rent 5/	1,855	1,874	1,903	1,923	1,935	1,908	2,002
Place of work profile							
Earnings by place of work	76,466	79,306	82,136	86,771	91,910	94,785	94,728
Wages and salaries	53,587	55,350	57,170	60,331	64,460	67,192	68,472
Supplements to wages and salaries	14,417	15,588	16,739	18,357	19,208	19,451	19,408
Employer contrib. for employee pension & insurance funds 6/	7,653	8,331	9,232	9,988	10,745	10,587	10,345
Employer contributions for government social insurance	6,764	7,257	7,507	8,369	8,463	8,864	9,063
Proprietors' income	8,462	8,368	8,227	8,083	8,242	8,142	6,848
Nonfarm proprietors' income	428	342	627	269	321	157	-1,090
Farm proprietors' income	8,034	8,026	7,600	7,814	7,921	7,985	7,938
Total full-time and part-time employment (number of jobs)	4,314	4,308	4,331	4,372	4,551	4,689	4,713
Wage and salary jobs	3,211	3,160	3,176	3,218	3,389	3,406	3,407
Number of proprietors	1,103	1,148	1,155	1,154	1,162	1,283	1,306
Number of nonfarm proprietors 7/	300	295	304	319	316	317	314
Number of farm proprietors	803	853	851	835	846	966	992
Average earnings per job (dollars)	0	0	0	0	0	0	0
Average wages and salaries	17,725	18,409	18,965	19,847	20,196	20,214	20,099
Average nonfarm proprietors' income	16,689	17,516	18,001	18,748	19,020	19,728	20,097

West Virginia University
Bureau of Business and Economic Research
Regional Economic Profile

Taylor County

	1997	1998	1999	2000	2001	2002	2003
Place of residence profile							
Personal income	238,899	248,891	258,822	275,998	296,679	301,420	312,958
Derivation of personal income							
Net earnings 1/	137,066	143,111	152,614	163,712	170,770	174,189	181,535
Personal current transfer receipts	66,828	70,001	70,486	73,910	82,556	86,840	91,154
Income maintenance 2/	7,549	7,502	7,671	7,433	8,046	8,065	8,333
Unemployment insurance compensation	1,496	1,460	1,457	1,079	1,323	2,003	2,171
Retirement and other	57,783	61,039	61,358	65,398	73,187	76,772	80,650
Dividends, interest, and rent 3/	35,005	35,779	35,722	38,376	43,353	40,391	40,269
Population (persons) 4/	15,798	15,895	15,996	16,050	16,079	16,089	16,160
Per capita incomes (dollars) 5/							
Per capita personal income 5/	15,122	15,658	16,180	17,196	18,451	18,735	19,366
Per capita net earnings 5/	8,676	9,004	9,541	10,200	10,621	10,827	11,234
Per capita personal current transfer receipts 5/	4,230	4,404	4,406	4,605	5,134	5,397	5,641
Per capita income maintenance 5/	478	472	480	463	500	501	516
Per capita unemployment insurance compensation 5/	95	92	91	67	82	124	134
Per capita retirement and other 5/	3,658	3,840	3,836	4,075	4,552	4,772	4,991
Per capita dividends, interest, and rent 5/	2,216	2,251	2,233	2,391	2,696	2,510	2,492
Place of work profile							
Earnings by place of work	100,852	104,017	105,290	113,846	119,550	114,903	120,579
Wages and salaries	72,062	74,446	72,974	78,590	80,166	75,939	79,018
Supplements to wages and salaries	20,026	20,889	21,250	23,436	24,611	23,389	25,483
Employer contrib. for employee pension & insurance funds 6/	10,524	10,756	11,344	11,919	13,199	13,376	14,832
Employer contributions for government social insurance	9,502	10,133	9,906	11,517	11,412	10,013	10,651
Proprietors' income	8,764	8,682	11,066	11,820	14,773	15,575	16,078
Nonfarm proprietors' income	-1,027	-802	-1,023	-813	-1,093	-1,515	-489
Farm proprietors' income	9,791	9,484	12,089	12,633	15,866	17,090	16,567
Total full-time and part-time employment (number of jobs)	4,789	4,634	4,499	4,703	4,826	4,628	4,655
Wage and salary jobs	3,515	3,490	3,381	3,582	3,500	3,339	3,360
Number of proprietors	1,274	1,144	1,118	1,121	1,326	1,289	1,295
Number of nonfarm proprietors 7/	316	346	344	345	356	332	344
Number of farm proprietors	958	798	774	776	970	957	951
Average earnings per job (dollars)	0	0	0	0	0	0	0
Average wages and salaries	21,059	22,446	23,403	24,207	24,772	24,828	25,903
Average nonfarm proprietors' income	20,501	21,331	21,584	21,940	22,905	22,743	23,517

Source: BEA Regional Economic Information System
Bureau of Economic Analysis

West Virginia University
Bureau of Business and Economic Research
Regional Economic Profile

Taylor County

	2004	2005	2006	2007	2008	2009	2010
Place of residence profile							
Personal income	345,094	368,588	399,595	414,996	449,944	470,744	487,049
Derivation of personal income							
Net earnings 1/	208,744	222,178	243,712	248,349	267,646	277,678	289,810
Personal current transfer receipts	91,927	97,682	103,974	110,591	122,684	132,506	136,448
Income maintenance 2/	8,519	9,666	10,430	11,043	11,951	14,185	14,843
Unemployment insurance compensation	1,448	1,498	1,455	1,573	1,910	5,032	4,312
Retirement and other	81,960	86,518	92,089	97,975	108,823	113,289	117,293
Dividends, interest, and rent 3/	44,423	48,728	51,909	56,056	59,614	60,560	60,791
Population (persons) 4/	16,247	16,318	16,498	16,640	16,792	16,838	16,886
Per capita incomes (dollars) 5/							
Per capita personal income 5/	21,240	22,588	24,221	24,940	26,795	27,957	28,843
Per capita net earnings 5/	12,848	13,616	14,772	14,925	15,939	16,491	17,163
Per capita personal current transfer receipts 5/	5,658	5,986	6,302	6,646	7,306	7,869	8,081
Per capita income maintenance 5/	524	592	632	664	712	842	879
Per capita unemployment insurance compensation 5/	89	92	88	95	114	299	255
Per capita retirement and other 5/	5,045	5,302	5,582	5,888	6,481	6,728	6,946
Per capita dividends, interest, and rent 5/	2,734	2,986	3,146	3,369	3,550	3,597	3,600
Place of work profile							
Earnings by place of work	125,216	127,409	129,232	128,788	130,454	133,020	141,111
Wages and salaries	81,827	83,662	85,007	87,513	89,830	90,655	94,207
Supplements to wages and salaries	26,334	27,431	27,586	26,562	26,220	26,436	26,750
Employer contrib. for employee pension & insurance funds 6/	15,685	16,732	17,464	17,744	18,268	18,190	18,347
Employer contributions for government social insurance	10,649	10,699	10,122	8,818	7,952	8,246	8,403
Proprietors' income	17,055	16,316	16,639	14,713	14,404	15,929	20,154
Nonfarm proprietors' income	-291	-478	-431	-754	-315	-749	-1,264
Farm proprietors' income	17,346	16,794	17,070	15,467	14,719	16,678	21,418
Total full-time and part-time employment (number of jobs)	4,705	4,734	4,704	4,759	4,663	4,581	4,602
Wage and salary jobs	3,437	3,428	3,390	3,309	3,228	3,166	3,175
Number of proprietors	1,268	1,306	1,314	1,450	1,435	1,415	1,427
Number of nonfarm proprietors 7/	351	366	381	437	418	416	399
Number of farm proprietors	917	940	933	1,013	1,017	999	1,028
Average earnings per job (dollars)	0	0	0	0	0	0	0
Average wages and salaries	26,613	26,914	27,473	27,062	27,976	29,037	30,663
Average nonfarm proprietors' income	23,808	24,405	25,076	26,447	27,828	28,634	29,671

Source: BEA Regional Economic Information System
Bureau of Economic Analysis

West Virginia University
Bureau of Business and Economic Research
Regional Economic Profile

Taylor County

	2011	2012	2013	2014	2015	2016	2017
Place of residence profile							
Personal income	521,352	541,666	570,752	577,678	593,724	597,761	631,111
Derivation of personal income							
Net earnings 1/	314,069	330,490	351,681	354,088	358,565	356,046	381,241
Personal current transfer receipts	137,469	141,746	145,865	147,611	158,333	162,586	167,367
Income maintenance 2/	14,752	14,695	14,839	14,514	15,203	14,731	15,102
Unemployment insurance compensation	3,510	3,377	2,826	1,845	2,181	2,437	1,508
Retirement and other	119,207	123,674	128,200	131,252	140,949	145,418	150,757
Dividends, interest, and rent 3/	69,814	69,430	73,206	75,979	76,826	79,129	82,503
Population (persons) 4/	16,928	16,968	16,987	17,098	16,923	16,947	16,930
Per capita incomes (dollars) 5/							
Per capita personal income 5/	30,798	31,923	33,599	33,786	35,084	35,272	37,278
Per capita net earnings 5/	18,553	19,477	20,703	20,709	21,188	21,009	22,519
Per capita personal current transfer receipts 5/	8,121	8,354	8,587	8,633	9,356	9,594	9,886
Per capita income maintenance 5/	871	866	874	849	898	869	892
Per capita unemployment insurance compensation 5/	207	199	166	108	129	144	89
Per capita retirement and other 5/	7,042	7,289	7,547	7,676	8,329	8,581	8,905
Per capita dividends, interest, and rent 5/	4,124	4,092	4,310	4,444	4,540	4,669	4,873
Place of work profile							
Earnings by place of work	143,068	159,270	182,530	194,553	200,850	199,310	208,082
Wages and salaries	94,373	106,773	127,127	138,380	142,959	143,290	148,603
Supplements to wages and salaries	27,285	30,950	35,439	35,698	37,236	37,470	39,165
Employer contrib. for employee pension & insurance funds 6/	18,889	21,784	24,980	24,589	25,896	25,791	26,908
Employer contributions for government social insurance	8,396	9,166	10,459	11,109	11,340	11,679	12,257
Proprietors' income	21,410	21,547	19,964	20,475	20,655	18,550	20,314
Nonfarm proprietors' income	-1,300	-2,412	-2,223	-2,238	-1,951	-2,581	-3,461
Farm proprietors' income	22,710	23,959	22,187	22,713	22,606	21,131	23,775
Total full-time and part-time employment (number of jobs)	4,560	4,793	5,104	5,199	5,071	5,099	5,047
Wage and salary jobs	3,166	3,356	3,569	3,648	3,624	3,619	3,545
Number of proprietors	1,394	1,437	1,535	1,551	1,447	1,480	1,502
Number of nonfarm proprietors 7/	387	373	373	371	362	356	353
Number of farm proprietors	1,007	1,064	1,162	1,180	1,085	1,124	1,149
Average earnings per job (dollars)	0	0	0	0	0	0	0
Average wages and salaries	31,375	33,230	35,762	37,421	39,608	39,088	41,229
Average nonfarm proprietors' income	29,808	31,816	35,620	37,933	39,448	39,594	41,919

CAINC30 Footnotes

1/ Consists largely of Supplemental Security Income (SSI) payments; Earned Income Tax Credits (EITC); family assistance; general assistance; expenditures for food under the Special Supplemental Nutrition Program for Women, Infants, and Children (WIC); Supplemental Nutrition Assistance Program (SNAP); and other assistance benefits.

2/ Rental income of persons includes the capital consumption adjustment.

3/ Census Bureau midyear population estimates. Estimates for 2010-2017 reflect county population estimates available as of March 2018.

4/ Type of income divided by population yields a per capita measure for that type of income.

5/ Includes actual employer contributions and actuarially imputed employer contributions to reflect benefits accrued by defined benefit pension plan participants through service to employers in the current period.

6/ Excludes limited partners.

Note-- All dollar estimates are in thousands of current dollars (not adjusted for inflation). Statistics presented in thousands of dollars do not indicate more

(NA) Not available.

(NM) Not meaningful.

Last updated: November 15, 2018-- new statistics for 2017; revised statistics for 2001-2016.

Source: Department of Commerce / Bureau of Economic Analysis /

Transfer Payments**Taylor County**

	1969	1970	1971	1972	1973	1974	1975
Personal current transfer receipts (\$000)	5,472	6,569	7,798	9,009	10,878	12,508	14,917
Current transfer receipts of individuals from governments	5,124	6,245	7,483	8,656	10,463	12,001	14,204
Retirement and disability insurance benefits	3,174	3,871	4,656	5,427	6,937	7,654	8,348
Social Security benefits	1,905	2,282	2,576	2,924	3,560	4,137	4,464
Excluding Social Security benefits 1/	1,269	1,589	2,080	2,503	3,377	3,517	3,884
Medical benefits	633	693	835	918	1,177	1,494	1,773
Medicare benefits	532	577	692	738	967	1,253	1,377
Public assistance medical care benefits 2/	97	110	135	170	197	225	375
Military medical insurance benefits 3/	(L)	(L)	(L)	(L)	(L)	(L)	(L)
Income maintenance benefits	413	660	756	865	847	1,272	1,583
Supplemental security income (SSI) benefits	121	157	190	258	226	406	486
Earned Income Tax Credit (EITC)	(NA)	(NA)	(NA)	(NA)	(NA)	(NA)	(NA)
Supplemental Nutrition Assistance Program (SNAP)	74	253	331	351	312	463	526
Other income maintenance benefits 4/	218	250	235	256	309	403	571
Unemployment insurance compensation	193	230	375	511	501	461	1,055
State unemployment insurance compensation	144	174	244	383	424	418	975
Excluding state unemployment insurance compensation	(L)	56	131	128	77	(L)	80
Veterans benefits	664	738	806	879	937	1,045	1,221
Education and training assistance 5/	(L)	53	55	56	64	75	82
Other transfer receipts of individuals from governments 6/	0	0	0	0	0	0	142
Current transfer receipts of nonprofit institutions	182	177	186	204	217	250	294
Current transfer receipts of individuals from businesses 7/	166	147	129	149	198	257	419

West Virginia University
Bureau of Business and Economic Research
Transfer Payments

Taylor County

	1976	1977	1978	1979	1980	1981	1982
Personal current transfer receipts (\$000)	15,959	17,135	17,878	20,536	24,564	27,023	28,718
Current transfer receipts of individuals from governments	15,182	16,475	17,021	19,550	23,493	25,788	27,475
Retirement and disability insurance benefits	9,263	9,828	10,692	12,530	13,893	15,522	16,826
Social Security benefits	5,127	5,584	6,132	6,879	7,850	8,888	9,742
Excluding Social Security benefits 1/	4,136	4,244	4,560	5,651	6,043	6,634	7,084
Medical benefits	1,891	2,341	2,207	2,514	3,146	3,767	3,946
Medicare benefits	1,571	1,799	1,614	1,786	2,176	2,717	2,870
Public assistance medical care benefits 2/	297	516	565	694	931	1,003	1,024
Military medical insurance benefits 3/	(L)	(L)	(L)	(L)	(L)	(L)	52
Income maintenance benefits	1,547	1,726	1,762	1,828	2,380	2,699	2,773
Supplemental security income (SSI) benefits	509	512	519	544	581	625	663
Earned Income Tax Credit (EITC)	110	99	88	82	151	146	143
Supplemental Nutrition Assistance Program (SNAP)	528	533	556	564	817	1,075	1,105
Other income maintenance benefits 4/	400	582	599	638	831	853	862
Unemployment insurance compensation	1,096	1,162	917	1,160	2,484	2,095	2,189
State unemployment insurance compensation	974	989	690	1,049	2,165	1,728	1,955
Excluding state unemployment insurance compensation	122	173	227	111	319	367	234
Veterans benefits	1,298	1,328	1,340	1,384	1,415	1,473	1,492
Education and training assistance 5/	87	90	103	134	175	232	248
Other transfer receipts of individuals from governments 6/	0	0	0	0	0	0	(L)
Current transfer receipts of nonprofit institutions	386	412	535	555	610	606	560
Current transfer receipts of individuals from businesses 7/	391	248	322	431	461	629	683

Transfer Payments**Taylor County**

	1983	1984	1985	1986	1987	1988	1989
Personal current transfer receipts (\$000)	31,742	32,291	34,244	36,474	37,307	40,183	41,918
Current transfer receipts of individuals from governments	30,412	30,517	32,363	34,545	35,598	38,464	40,052
Retirement and disability insurance benefits	17,575	18,362	19,573	20,592	22,019	22,907	23,661
Social Security benefits	10,193	10,611	11,486	12,194	12,759	13,615	14,254
Excluding Social Security benefits 1/	7,382	7,751	8,087	8,398	9,260	9,292	9,407
Medical benefits	4,239	4,739	5,278	6,408	6,652	7,805	8,629
Medicare benefits	3,219	3,474	3,894	4,350	4,860	5,279	5,677
Public assistance medical care benefits 2/	959	1,179	1,292	1,965	1,697	2,425	2,836
Military medical insurance benefits 3/	61	86	92	93	95	101	116
Income maintenance benefits	3,210	3,526	3,809	4,231	4,255	4,550	4,602
Supplemental security income (SSI) benefits	718	783	825	885	963	1,066	1,046
Earned Income Tax Credit (EITC)	145	154	131	146	135	262	386
Supplemental Nutrition Assistance Program (SNAP)	1,412	1,482	1,518	1,649	1,660	1,740	1,742
Other income maintenance benefits 4/	935	1,107	1,335	1,551	1,497	1,482	1,428
Unemployment insurance compensation	3,588	2,018	1,866	1,509	1,017	1,500	1,338
State unemployment insurance compensation	3,160	1,748	1,550	1,260	864	1,375	1,252
Excluding state unemployment insurance compensation	428	270	316	249	153	125	86
Veterans benefits	1,582	1,592	1,569	1,590	1,471	1,473	1,502
Education and training assistance 5/	217	278	263	208	173	223	312
Other transfer receipts of individuals from governments 6/	(L)	(L)	(L)	(L)	(L)	(L)	(L)
Current transfer receipts of nonprofit institutions	608	676	673	751	725	722	733
Current transfer receipts of individuals from businesses 7/	722	1,098	1,208	1,178	984	997	1,133

West Virginia University
Bureau of Business and Economic Research
Transfer Payments

Taylor County

	1990	1991	1992	1993	1994	1995	1996
Personal current transfer receipts (\$000)	43,690	49,163	56,262	58,769	58,724	61,778	66,162
Current transfer receipts of individuals from governments	41,922	47,628	54,778	57,372	57,362	60,077	64,217
Retirement and disability insurance benefits	24,835	26,130	28,712	28,521	28,344	29,858	31,578
Social Security benefits	15,076	16,063	17,567	17,170	17,928	19,828	21,000
Excluding Social Security benefits 1/	9,759	10,067	11,145	11,351	10,416	10,030	10,578
Medical benefits	9,162	12,120	15,499	17,781	18,500	19,408	20,272
Medicare benefits	5,836	6,554	7,908	8,654	9,075	10,084	11,329
Public assistance medical care benefits 2/	3,199	5,409	7,432	8,973	9,280	9,201	8,812
Military medical insurance benefits 3/	127	157	159	154	145	123	131
Income maintenance benefits	4,953	5,633	6,263	6,441	6,819	6,859	8,013
Supplemental security income (SSI) benefits	1,144	1,408	1,740	1,872	2,200	2,212	2,874
Earned Income Tax Credit (EITC)	411	446	634	670	788	1,198	1,486
Supplemental Nutrition Assistance Program (SNAP)	1,977	2,342	2,491	2,517	2,424	2,267	2,301
Other income maintenance benefits 4/	1,421	1,437	1,398	1,382	1,407	1,182	1,352
Unemployment insurance compensation	1,139	1,864	2,208	2,481	1,429	1,556	1,925
State unemployment insurance compensation	1,065	1,775	2,076	2,371	1,350	1,487	1,861
Excluding state unemployment insurance compensation	74	89	132	110	79	69	64
Veterans benefits	1,507	1,568	1,724	1,760	1,667	1,721	1,941
Education and training assistance 5/	316	294	351	353	577	659	460
Other transfer receipts of individuals from governments 6/	(L)	(L)	(L)	(L)	(L)	(L)	(L)
Current transfer receipts of nonprofit institutions	711	759	840	937	999	1,035	1,066
Current transfer receipts of individuals from businesses 7/	1,057	776	644	460	363	666	879

West Virginia University
Bureau of Business and Economic Research
Transfer Payments

Taylor County

	1997	1998	1999	2000	2001	2002	2003	2004
Personal current transfer receipts (\$000)	66,828	70,001	70,486	73,910	82,556	86,840	91,154	91,927
Current transfer receipts of individuals from governments	65,107	67,883	67,876	70,791	79,123	84,066	88,772	90,044
Retirement and disability insurance benefits	32,466	32,853	33,823	35,091	39,643	42,930	43,307	40,874
Social Security benefits	22,022	22,677	23,433	24,441	26,105	27,340	29,656	30,970
Excluding Social Security benefits 1/	10,444	10,176	10,390	10,650	13,538	15,590	13,651	9,904
Medical benefits	21,044	23,330	22,005	24,194	26,886	27,565	31,080	35,082
Medicare benefits	11,930	12,774	11,935	13,314	15,086	14,870	16,395	19,394
Public assistance medical care benefits 2/	8,972	10,416	9,925	10,714	11,616	12,484	14,380	15,319
Military medical insurance benefits 3/	142	140	145	166	184	211	305	369
Income maintenance benefits	7,549	7,502	7,671	7,433	8,046	8,065	8,333	8,519
Supplemental security income (SSI) benefits	2,667	2,748	2,763	2,611	2,691	2,689	2,651	2,722
Earned Income Tax Credit (EITC)	1,697	1,776	1,938	1,920	1,868	1,930	2,150	2,179
Supplemental Nutrition Assistance Program (SNAP)	2,142	2,029	1,920	1,621	1,657	1,719	1,841	1,980
Other income maintenance benefits 4/	1,043	949	1,050	1,281	1,830	1,727	1,691	1,638
Unemployment insurance compensation	1,496	1,460	1,457	1,079	1,323	2,003	2,171	1,448
State unemployment insurance compensation	1,425	1,405	1,374	978	1,258	1,912	2,115	1,388
Excluding state unemployment insurance compensation	71	55	83	101	65	91	56	60
Veterans benefits	2,038	2,167	2,318	2,382	2,508	2,843	3,220	3,355
Education and training assistance 5/	485	543	579	570	647	615	614	711
Other transfer receipts of individuals from governments 6/	(L)	(L)	(L)	(L)	70	45	47	55
Current transfer receipts of nonprofit institutions	1,081	1,122	1,281	1,313	1,445	1,445	1,526	1,597
Current transfer receipts of individuals from businesses 7/	640	996	1,329	1,806	1,988	1,329	856	286

Transfer Payments**Taylor County**

	2005	2006	2007	2008	2009	2010	2011	2012
Personal current transfer receipts (\$000)	97,682	103,974	110,591	122,684	132,506	136,448	137,469	141,746
Current transfer receipts of individuals from governments	95,307	101,854	107,928	119,678	129,257	132,960	133,718	138,373
Retirement and disability insurance benefits	41,464	43,238	45,054	47,297	51,165	53,563	54,174	57,391
Social Security benefits	32,636	34,685	37,166	39,522	42,585	44,632	45,315	48,605
Excluding Social Security benefits 1/	8,828	8,553	7,888	7,775	8,580	8,931	8,859	8,786
Medical benefits	38,272	41,866	44,972	47,074	51,257	50,076	51,911	54,955
Medicare benefits	21,706	25,414	27,780	29,317	31,663	29,932	30,509	32,352
Public assistance medical care benefits 2/	16,198	15,971	16,691	17,171	18,981	19,497	20,719	21,883
Military medical insurance benefits 3/	368	481	501	586	613	647	683	720
Income maintenance benefits	9,666	10,430	11,043	11,951	14,185	14,843	14,752	14,695
Supplemental security income (SSI) benefits	3,188	3,391	3,800	4,138	4,479	4,149	4,282	4,371
Earned Income Tax Credit (EITC)	2,214	2,286	2,381	2,556	2,454	3,047	3,065	3,055
Supplemental Nutrition Assistance Program (SNAP)	2,463	2,592	2,719	2,821	3,921	4,227	4,261	4,362
Other income maintenance benefits 4/	1,801	2,161	2,143	2,436	3,331	3,420	3,144	2,907
Unemployment insurance compensation	1,498	1,455	1,573	1,910	5,032	4,312	3,510	3,377
State unemployment insurance compensation	1,442	1,390	1,524	1,852	4,802	4,183	3,367	3,221
Excluding state unemployment insurance compensation	56	65	49	58	230	129	143	156
Veterans benefits	3,509	3,784	4,060	4,309	4,547	5,137	5,904	5,927
Education and training assistance 5/	844	1,033	1,156	1,282	1,403	1,444	1,414	1,520
Other transfer receipts of individuals from governments 6/	54	48	70	5,855	1,668	3,585	2,053	508
Current transfer receipts of nonprofit institutions	1,867	1,788	1,753	1,721	1,826	2,030	1,954	2,083
Current transfer receipts of individuals from businesses 7/	508	332	910	1,285	1,423	1,458	1,797	1,290

West Virginia University
Bureau of Business and Economic Research
Transfer Payments

Taylor County

	2013	2014	2015	2016	2017
Personal current transfer receipts (\$000)	145,865	147,611	158,333	162,586	167,367
Current transfer receipts of individuals from governments	142,600	144,093	154,498	158,248	163,341
Retirement and disability insurance benefits	58,256	57,069	62,484	64,267	65,234
Social Security benefits	49,449	48,094	53,871	55,785	57,001
Excluding Social Security benefits 1/	8,807	8,975	8,613	8,482	8,233
Medical benefits	58,665	62,023	64,773	65,991	69,865
Medicare benefits	35,269	35,073	36,722	37,857	39,151
Public assistance medical care benefits 2/	22,742	26,255	27,392	27,508	30,068
Military medical insurance benefits 3/	654	695	659	626	646
Income maintenance benefits	14,839	14,514	15,203	14,731	15,102
Supplemental security income (SSI) benefits	4,497	4,122	4,773	4,195	4,636
Earned Income Tax Credit (EITC)	3,110	3,234	3,237	3,274	3,248
Supplemental Nutrition Assistance Program (SNAP)	4,188	4,131	4,172	4,163	3,940
Other income maintenance benefits 4/	3,044	3,027	3,021	3,099	3,278
Unemployment insurance compensation	2,826	1,845	2,181	2,437	1,508
State unemployment insurance compensation	2,700	1,712	2,081	2,319	1,428
Excluding state unemployment insurance compensation	126	133	100	118	80
Veterans benefits	6,043	6,079	6,507	6,732	7,162
Education and training assistance 5/	1,599	1,696	1,999	2,368	2,461
Other transfer receipts of individuals from governments 6/	372	867	1,351	1,722	2,009
Current transfer receipts of nonprofit institutions	2,106	2,179	2,164	2,170	2,151
Current transfer receipts of individuals from businesses 7/	1,159	1,339	1,671	2,168	1,875

CAINC35 Footnotes

1/ Consists largely of temporary disability payments, pension benefit guaranty payments, black lung payments, workers compensation, and Panama Canal construction annuity payments.

2/ Consists of Medicaid and other medical vendor payments.

3/ Consists of payments made under the TriCare Management Program (formerly called CHAMPUS) for the medical care of dependents of active duty military personnel and of retired military personnel and their dependents at nonmilitary medical facilities.

4/ Consists largely of general assistance; family assistance (currently Temporary Assistance for Needy Families (TANF), previously emergency assistance and Aid to Families with Dependent Children (AFDC) and emergency assistance); expenditures for food under the Special Supplemental Nutrition Program for Women, Infants, and Children (WIC); Other Needs Assistance; refugee assistance; foster home care and adoption assistance; the Additional Child Tax Credit; and energy assistance.

5/ Consists largely of federal fellowship payments (National Science Foundation fellowships and traineeships, subsistence payments to state maritime academy cadets, and other federal fellowships), interest subsidy on higher education loans, Pell Grants, Job Corps payments, education exchange payments, and state education assistance payments.

6/ Consists largely of Bureau of Indian Affairs payments; Alaska Permanent Fund dividend payments; compensation of survivors of public safety officers; compensation of victims of crime; disaster relief payments; compensation for Japanese internment; the Economic Stimulus Act of 2008 rebates; the American Recovery and Reinvestment Act of 2009 funded tax credits, Federal Additional Compensation for unemployment, COBRA premium reduction, and the Economic Recovery lump sum payment; the health insurance premium tax credit and cost sharing reductions; other tax credits; and other special payments to individuals.

7/ Consists of personal injury payments to individuals other than employees and other business transfer payments.

Note-- All dollar estimates are in thousands of current dollars (not adjusted for inflation). Statistics presented in thousands of dollars do not

(NA) Not available.

(NA) Not available.

Last updated: November 16, 2017-- new estimates for 2016; revised estimates for 2014-2015.

Source: Department of Commerce / Bureau of Economic Analysis / Regional Economic Accounts

Farm Income and Expenses**Taylor County**

	1969	1970	1971	1972	1973	1974	1975
Cash receipts from marketings (\$000)	775	969	1,041	1,286	1,709	1,657	1,795
Cash receipts: Livestock and products	694	815	822	975	1,256	1,090	949
Cash receipts: Crops	81	154	219	311	453	567	846
Other income (\$000)	148	159	199	235	278	289	267
Government payments	(L)	(L)	(L)	(L)	(L)	(L)	(L)
Imputed and miscellaneous income received 2/	132	143	182	206	270	267	245
Production expenses	995	1,175	1,342	1,468	2,003	2,256	2,154
Feed purchased	154	199	226	241	402	468	366
Livestock purchased	154	164	167	170	236	197	177
Seed purchased	(L)	(L)	(L)	(L)	51	70	119
Fertilizer and lime (incl. ag. chemicals 1978-fwd.)	60	58	55	57	54	75	76
Petroleum products purchased	(L)	58	60	70	90	136	184
Hired farm labor expenses 3/	107	152	204	221	351	353	266
All other production expenses 4/	463	526	604	679	819	957	966
Value of inventory change	(L)	(L)	83	(L)	59	160	(L)
Value of inventory change: livestock	(L)	(L)	(L)	(L)	59	123	(L)
Value of inventory change: crops	(L)	0	71	0	0	(L)	-52
Value of inventory change: materials and supplies	(NA)	(NA)	(NA)	(NA)	(NA)	(NA)	(NA)
Derivation of farm labor and proprietors' income (\$000)							
Total cash receipts and other income	923	1,128	1,240	1,521	1,987	1,946	2,062
less: Production expenses	995	1,175	1,342	1,468	2,003	2,256	2,154
Realized net income	-72	(L)	-102	53	(L)	-310	-92
plus: Value of inventory change	(L)	(L)	83	(L)	59	160	(L)
Total net income including corporate farms	(L)	-59	(L)	60	(L)	-150	-110
less: Net income of corporate farms	0	0	0	0	0	0	0
plus: Statistical adjustment	0	0	0	0	0	0	0
Total net farm proprietors' income	-39	-59	-19	60	43	-150	-110
plus: Farm wages and perquisites	96	146	190	203	320	335	237
plus: Farm supplements to wages and salaries	5	7	10	12	22	29	26
Total farm labor and proprietors' income	62	94	181	275	385	214	153

Farm Income and Expenses**Taylor County**

	1976	1977	1978	1979	1980	1981	1982
Cash receipts from marketings (\$000)	2,100	2,337	2,959	3,726	3,844	3,732	2,334
Cash receipts: Livestock and products	924	897	1,229	1,834	2,068	2,205	2,248
Cash receipts: Crops	1,176	1,440	1,730	1,892	1,776	1,527	86
Other income (\$000)	312	288	317	429	369	325	590
Government payments	(L)	(L)	(L)	(L)	(L)	(L)	(L)
Imputed and miscellaneous income received 2/	285	264	294	413	345	294	565
Production expenses	2,514	2,776	3,409	3,638	4,157	4,112	3,840
Feed purchased	350	326	353	430	470	431	340
Livestock purchased	165	190	219	237	227	185	156
Seed purchased	198	250	406	323	252	150	(L)
Fertilizer and lime (incl. ag. chemicals 1978-fwd.)	94	126	137	110	142	133	71
Petroleum products purchased	256	325	374	387	509	500	378
Hired farm labor expenses 3/	407	393	641	675	799	855	768
All other production expenses 4/	1,044	1,166	1,279	1,476	1,758	1,858	2,101
Value of inventory change	-73	(L)	(L)	(L)	542	340	-246
Value of inventory change: livestock	(L)	(L)	-68	70	185	397	-279
Value of inventory change: crops	-59	(L)	(L)	-72	357	-57	(L)
Value of inventory change: materials and supplies	(NA)	(NA)	(NA)	(NA)	(NA)	(NA)	(NA)
Derivation of farm labor and proprietors' income (\$000)							
Total cash receipts and other income	2,412	2,625	3,276	4,155	4,213	4,057	2,924
less: Production expenses	2,514	2,776	3,409	3,638	4,157	4,112	3,840
Realized net income	-102	-151	-133	517	56	-55	-916
plus: Value of inventory change	-73	(L)	(L)	(L)	542	340	-246
Total net income including corporate farms	-175	-156	-152	515	598	285	-1,162
less: Net income of corporate farms	(L)	(L)	(L)	(L)	(L)	(L)	-201
plus: Statistical adjustment	0	0	0	0	0	0	0
Total net farm proprietors' income	-164	-145	-141	509	614	306	-961
plus: Farm wages and perquisites	357	317	515	575	606	595	677
plus: Farm supplements to wages and salaries	38	37	46	50	49	49	55
Total farm labor and proprietors' income	231	209	420	1,134	1,269	950	-229

Farm Income and Expenses**Taylor County**

	1983	1984	1985	1986	1987	1988	1989
Cash receipts from marketings (\$000)	2,530	3,275	3,522	3,415	3,408	3,609	3,938
Cash receipts: Livestock and products	2,422	2,493	2,674	2,500	2,452	2,330	2,448
Cash receipts: Crops	108	782	848	915	956	1,279	1,490
Other income (\$000)	577	539	344	444	186	271	304
Government payments	(L)	(L)	(L)	(L)	(L)	50	61
Imputed and miscellaneous income received 2/	543	502	321	425	157	221	243
Production expenses	3,945	3,855	3,619	3,413	3,468	3,577	3,737
Feed purchased	369	337	234	201	161	161	152
Livestock purchased	240	218	233	246	261	268	317
Seed purchased	(L)	(L)	(L)	(L)	(L)	(L)	53
Fertilizer and lime (incl. ag. chemicals 1978-fwd.)	74	84	98	88	107	104	113
Petroleum products purchased	350	348	301	240	214	213	216
Hired farm labor expenses 3/	729	729	735	663	654	702	734
All other production expenses 4/	2,159	2,107	1,987	1,942	2,033	2,080	2,152
Value of inventory change	(L)	72	-157	-442	-88	-308	84
Value of inventory change: livestock	60	-64	-219	-227	-130	-225	-82
Value of inventory change: crops	(L)	136	62	-215	(L)	-83	166
Value of inventory change: materials and supplies	(NA)	(NA)	(NA)	(NA)	(NA)	(NA)	(NA)
Derivation of farm labor and proprietors' income (\$000)							
Total cash receipts and other income	3,107	3,814	3,866	3,859	3,594	3,880	4,242
less: Production expenses	3,945	3,855	3,619	3,413	3,468	3,577	3,737
Realized net income	-838	(L)	247	446	126	303	505
plus: Value of inventory change	(L)	72	-157	-442	-88	-308	84
Total net income including corporate farms	-810	(L)	90	(L)	(L)	(L)	589
less: Net income of corporate farms	-145	(L)	(L)	0	0	0	(L)
plus: Statistical adjustment	0	0	0	0	0	0	0
Total net farm proprietors' income	-665	30	89	4	38	-5	576
plus: Farm wages and perquisites	633	611	602	543	526	579	596
plus: Farm supplements to wages and salaries	92	100	97	96	106	112	149
Total farm labor and proprietors' income	60	741	788	643	670	686	1,321

Farm Income and Expenses**Taylor County**

	1990	1991	1992	1993	1994	1995	1996
Cash receipts from marketings (\$000)	4,859	4,795	5,090	5,002	4,264	3,288	1,445
Cash receipts: Livestock and products	2,364	2,055	2,185	2,955	2,501	1,726	1,231
Cash receipts: Crops	2,495	2,740	2,905	2,047	1,763	1,562	214
Other income (\$000)	312	384	457	732	963	1,381	1,608
Government payments	(L)	(L)	(L)	(L)	(L)	(L)	(L)
Imputed and miscellaneous income received 2/	285	345	414	703	936	1,366	1,590
Production expenses	4,949	4,794	4,751	5,253	5,027	4,331	4,290
Feed purchased	193	164	181	254	332	170	200
Livestock purchased	487	409	334	563	592	376	235
Seed purchased	65	74	62	69	67	75	81
Fertilizer and lime (incl. ag. chemicals 1978-fwd.)	127	121	133	127	112	109	120
Petroleum products purchased	322	319	321	288	249	210	190
Hired farm labor expenses 3/	1,010	951	924	872	726	599	536
All other production expenses 4/	2,745	2,756	2,796	3,080	2,949	2,792	2,928
Value of inventory change	225	(L)	(L)	-143	235	-144	-155
Value of inventory change: livestock	168	91	-105	-116	200	-72	-115
Value of inventory change: crops	57	-135	125	(L)	(L)	(L)	(L)
Value of inventory change: materials and supplies	(NA)	(L)	(L)	(L)	(L)	(L)	(L)
Derivation of farm labor and proprietors' income (\$000)							
Total cash receipts and other income	5,171	5,179	5,547	5,734	5,227	4,669	3,053
less: Production expenses	4,949	4,794	4,751	5,253	5,027	4,331	4,290
Realized net income	222	385	796	481	200	338	-1,237
plus: Value of inventory change	225	(L)	(L)	-143	235	-144	-155
Total net income including corporate farms	447	355	824	338	435	194	-1,392
less: Net income of corporate farms	(L)	(L)	197	69	114	(L)	-302
plus: Statistical adjustment	0	0	0	0	0	0	0
Total net farm proprietors' income	428	342	627	269	321	157	-1,090
plus: Farm wages and perquisites	679	640	596	585	519	502	451
plus: Farm supplements to wages and salaries	186	187	207	201	179	196	167
Total farm labor and proprietors' income	1,293	1,169	1,430	1,055	1,019	855	-472

Farm Income and Expenses**Taylor County**

	1997	1998	1999	2000	2001	2002	2003	2004
Cash receipts from marketings (\$000)	2,365	2,632	2,740	2,988	2,704	2,568	4,098	4,329
Cash receipts: Livestock and products	1,947	2,248	2,366	2,546	2,114	1,936	2,219	2,480
Cash receipts: Crops	418	384	374	442	590	632	1,879	1,849
Other income (\$000)	1,819	1,692	1,409	1,077	729	685	859	938
Government payments	(L)	(L)	61	226	57	59	144	49
Imputed and miscellaneous income received 2/	1,797	1,666	1,348	851	672	626	715	889
Production expenses	5,235	5,399	5,145	5,009	4,829	5,239	5,610	6,060
Feed purchased	419	399	321	332	327	405	376	352
Livestock purchased	578	624	539	565	474	421	460	691
Seed purchased	91	175	250	293	354	588	581	489
Fertilizer and lime (incl. ag. chemicals 1978-fwd.)	132	167	181	182	202	231	226	255
Petroleum products purchased	192	183	181	220	205	227	227	300
Hired farm labor expenses 3/	539	529	499	425	420	476	548	561
All other production expenses 4/	3,284	3,322	3,174	2,992	2,847	2,891	3,192	3,412
Value of inventory change	(L)	(L)	-330	(L)	24	-81	-284	279
Value of inventory change: livestock	-72	0	-198	-206	134	-91	-251	270
Value of inventory change: crops	(L)	(L)	-119	173	-102	-8	-3	-4
Value of inventory change: materials and supplies	(L)	(L)	(L)	(L)	-8	18	-30	13
Derivation of farm labor and proprietors' income (\$000)								
Total cash receipts and other income	4,184	4,324	4,149	4,065	3,433	3,253	4,957	5,267
less: Production expenses	5,235	5,399	5,145	5,009	4,829	5,239	5,610	6,060
Realized net income	-1,051	-1,075	-996	-944	-1,396	-1,986	-653	-793
plus: Value of inventory change	(L)	(L)	-330	(L)	24	-81	-284	279
Total net income including corporate farms	-1,094	-1,043	-1,326	-969	-1,372	-2,067	-937	-514
less: Net income of corporate farms	-67	-241	-303	-156	-279	-552	-448	-223
plus: Statistical adjustment	0	0	0	0	0	0	0	0
Total net farm proprietors' income	-1,027	-802	-1,023	-813	-1,093	-1,515	-489	-291
plus: Farm wages and perquisites	413	418	385	314	333	351	412	424
plus: Farm supplements to wages and salaries	180	171	179	184	165	116	123	129
Total farm labor and proprietors' income	-434	-213	-459	-315	-595	-1,048	46	262

Farm Income and Expenses**Taylor County**

	2005	2006	2007	2008	2009	2010	2011	2012
Cash receipts from marketings (\$000)	5,071	5,365	6,207	6,200	5,664	4,672	4,189	3,927
Cash receipts: Livestock and products	3,202	3,310	4,284	3,988	3,840	3,294	3,072	3,128
Cash receipts: Crops	1,869	2,055	1,923	2,212	1,824	1,378	1,117	799
Other income (\$000)	1,011	1,205	1,442	1,365	1,101	929	922	928
Government payments	14	60	173	91	110	182	336	285
Imputed and miscellaneous income received 2/	997	1,145	1,269	1,274	991	747	586	643
Production expenses	6,951	8,152	9,462	8,821	7,710	7,259	7,073	7,416
Feed purchased	453	585	753	782	586	591	570	750
Livestock purchased	803	955	1,101	973	747	585	563	600
Seed purchased	409	389	440	361	243	153	85	24
Fertilizer and lime (incl. ag. chemicals 1978-fwd.)	298	336	373	380	307	297	305	270
Petroleum products purchased	346	422	544	622	492	507	582	542
Hired farm labor expenses 3/	496	570	697	541	482	394	301	396
All other production expenses 4/	4,146	4,895	5,554	5,162	4,853	4,732	4,667	4,834
Value of inventory change	45	116	-144	123	-570	-119	481	94
Value of inventory change: livestock	57	120	-73	-6	-601	3	278	294
Value of inventory change: crops	9	-32	-86	124	31	-123	207	-205
Value of inventory change: materials and supplies	-21	28	15	5	0	1	-4	5
Derivation of farm labor and proprietors' income (\$000)								
Total cash receipts and other income	6,082	6,570	7,649	7,565	6,765	5,601	5,111	4,855
less: Production expenses	6,951	8,152	9,462	8,821	7,710	7,259	7,073	7,416
Realized net income	-869	-1,582	-1,813	-1,256	-945	-1,658	-1,962	-2,561
plus: Value of inventory change	45	116	-144	123	-570	-119	481	94
Total net income including corporate farms	-824	-1,466	-1,957	-1,133	-1,515	-1,777	-1,481	-2,467
less: Net income of corporate farms	-346	-1,035	-1,203	-818	-766	-513	-181	-55
plus: Statistical adjustment	0	0	0	0	0	0	0	0
Total net farm proprietors' income	-478	-431	-754	-315	-749	-1,264	-1,300	-2,412
plus: Farm wages and perquisites	358	418	503	405	343	288	219	301
plus: Farm supplements to wages and salaries	121	121	130	95	74	58	39	54
Total farm labor and proprietors' income	1	108	-121	185	-332	-918	-1,042	-2,057

Farm Income and Expenses**Taylor County**

	2013	2014	2015	2016	2017
Cash receipts from marketings (\$000)	4,407	5,293	4,658	3,932	4,277
Cash receipts: Livestock and products	3,540	4,354	3,758	3,056	3,373
Cash receipts: Crops	867	939	900	876	904
Other income (\$000)	796	693	847	766	620
Government payments	188	108	291	248	97
Imputed and miscellaneous income received 2/	608	585	556	518	523
Production expenses	7,197	7,960	7,851	7,601	8,291
Feed purchased	814	843	836	761	738
Livestock purchased	403	581	645	491	482
Seed purchased	25	27	26	29	28
Fertilizer and lime (incl. ag. chemicals 1978-fwd.)	280	294	249	243	232
Petroleum products purchased	597	606	455	383	437
Hired farm labor expenses 3/	438	435	386	406	397
All other production expenses 4/	4,640	5,174	5,254	5,288	5,977
Value of inventory change	-273	-307	342	237	-152
Value of inventory change: livestock	-397	-285	396	233	-138
Value of inventory change: crops	126	-29	-55	26	-7
Value of inventory change: materials and supplies	-2	7	1	-22	-7
Derivation of farm labor and proprietors' income (\$000)					
Total cash receipts and other income	5,203	5,986	5,505	4,698	4,897
less: Production expenses	7,197	7,960	7,851	7,601	8,291
Realized net income	-1,994	-1,974	-2,346	-2,903	-3,394
plus: Value of inventory change	-273	-307	342	237	-152
Total net income including corporate farms	-2,267	-2,281	-2,004	-2,666	-3,546
less: Net income of corporate farms	-44	-43	-53	-85	-85
plus: Statistical adjustment	0	0	0	0	0
Total net farm proprietors' income	-2,223	-2,238	-1,951	-2,581	-3,461
plus: Farm wages and perquisites	305	324	265	305	277
plus: Farm supplements to wages and salaries	52	56	56	64	82
Total farm labor and proprietors' income	-1,866	-1,858	-1,630	-2,212	-3,102

CAINC45 Footnotes

1/ Consists of the value of home consumption and other farm related income components, such as machine hire and custom work income and income from forest products (1978 to present).

2/ Consists of hired workers' cash pay and perquisites, employers' contributions for social security and Medicare, and payments for contract labor, machine hire, and custom work.

3/ Consists of repair and operation of machinery; depreciation, interest, rent and taxes; and other miscellaneous expenses including agricultural chemicals (1969-77).

Note-- All dollar estimates are in thousands of current dollars (not adjusted for inflation). Statistics presented in thousands of dollars do not

(NA) Not available.

(NA) Not available.

Last updated: November 15, 2018-- new statistics for 2017; revised statistics for 2001-2016.