

2018 West Virginia County Data Profile

Tyler County

Bureau of Business and Economic Research

College of Business and Economics, West Virginia University

Post Office Box 6025, Morgantown, WV 26506

304.293.7831; bebureau@mail.wvu.edu

<https://business.wvu.edu/centers/bureau-of-business-and-economic-research>

This publication compiles three sets of data. The first set comes from the U.S. Census Bureau's American Community Survey, which includes data on selected Social, Economic, Housing, and Demographic characteristics. The second set is the labor force statistics from the U.S. Bureau of Labor Statistics, which includes data on Total Labor Force, Total Employment, Unemployment, and Unemployment Rate. The third set comes from the U.S. Bureau of Economic Analysis, which includes data on: Personal Income; Total Full-Time and Part-Time Employment; Compensation by Industry; Regional Income and Expenses; Transfer Payments; and Farm Income and Expenses.

Data containing industry break-down are presented in two sets. The first is presented in terms of the U.S. Standard Industrial Classification system (SIC) and the second is in terms of the North American Industry Classification System (NAICS). The SIC data cover the years from 1969 to 2000, while the NAICS data cover the years from 2001 to 2017.

Tyler County

Table of Contents

BEARFACTS	-----	-----	-----	-----	-----	-----	1
DP02: Selected Social Characteristics (2017)	-----	-----	-----	-----	-----	-----	3
DP03: Selected Economic Characteristics (2017)	-----	-----	-----	-----	-----	-----	5
DP04: Selected Housing Characteristics (2017)	-----	-----	-----	-----	-----	-----	7
DP05: Demographic and Housing Estimates (2017)	-----	-----	-----	-----	-----	-----	9
Labor Force Statistics (1992-2017)	-----	-----	-----	-----	-----	-----	10
Personal Income by Major Source and Earning by Industry							
Table CAINC5S - 1969-2000 (SIC)	-----	-----	-----	-----	-----	-----	11
Table CAINC5N - 2001-2017 (NAICS)	-----	-----	-----	-----	-----	-----	32
Total Full-Time and Part-Time Employment by Industry							
Table CAEMP25S - 1969-2000 (SIC)	-----	-----	-----	-----	-----	-----	45
Table CAEMP25N - 2001-2017 (NAICS)	-----	-----	-----	-----	-----	-----	50
Compensation by Industry							
Table CAINC6N - 2001-2017 (NAICS)	-----	-----	-----	-----	-----	-----	54
Regional Income and Expenses							
Table CAINC30 - 1969-2017	-----	-----	-----	-----	-----	-----	67
Transfer Payments							
Table CAINC35 - 1969-2017	-----	-----	-----	-----	-----	-----	75
Farm Income and Expenses							
Table CA45 - 1969-2017	-----	-----	-----	-----	-----	-----	83

Tyler , West Virginia

Personal income last published on November 15, 2018.

Tyler is one of 55 counties in West Virginia. It is not part of a metropolitan area. Its 2017 population of 8,795 ranked 45th in the state.

Per Capita Personal Income

In 2017, Tyler had a per capita personal income (PCPI) of \$34,645. This PCPI ranked 26th in the state and was 90 percent of the state average, \$38,479, and 67 percent of the national average, \$51,640. The 2017 PCPI reflected an increase of 5.2 percent from 2016. The 2016-2017 state change was 4.1 percent and the national change was 3.6 percent. In 2007, the PCPI of Tyler was \$23,230 and ranked 43rd in the state. The 2007-2017 compound annual growth rate of PCPI was 4.1 percent. The compound annual growth rate for the state was 2.7 percent and for the nation was 2.6 percent.

Per Capita Personal Income, 2017

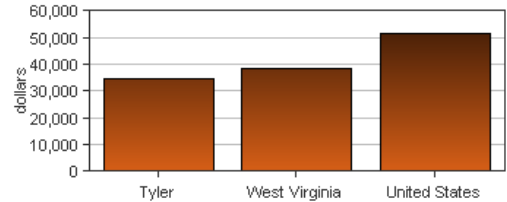

Per Capita Income as a Percent of the United States

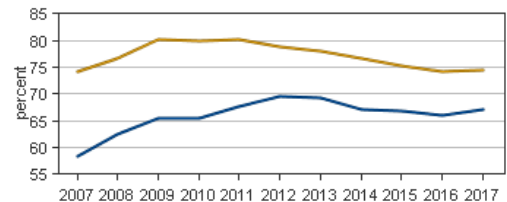

● Tyler
● West Virginia

Personal Income

In 2017, Tyler had a personal income of \$304,707.0*. This personal income ranked 46th in the state and accounted for 0.4 percent of the state total. In 2007, the personal income of Tyler was \$218,896.0* and ranked 46th in the state.

*Personal income estimates are in thousands of dollars, not adjusted for inflation.

	2016-2017 percent change	2007-2017 CAGR
Tyler	3.3 %	3.4 %
West Virginia	3.4 %	2.6 %
U.S.	4.4 %	3.4 %

CAGR: compound annual growth rate

Components of Personal Income

Personal income includes net earnings by place of residence; dividends, interest, and rent; and personal current transfer receipts received by the residents of Tyler.

	2016-2017 percent change			2007-2017 CAGR		
	Tyler	West Virginia	U.S.	Tyler	West Virginia	U.S.
Net earnings	4.4 %	3.6 %	4.7 %	1.8 %	1.8 %	3.0 %
Dividends, interest, and rent	2.7 %	3.9 %	4.7 %	6.7 %	2.6 %	3.6 %
Personal current transfer receipts	2.0 %	2.8 %	2.9 %	4.2 %	4.2 %	5.2 %

CAGR: compound annual growth rate

Percent Contribution to Personal Income

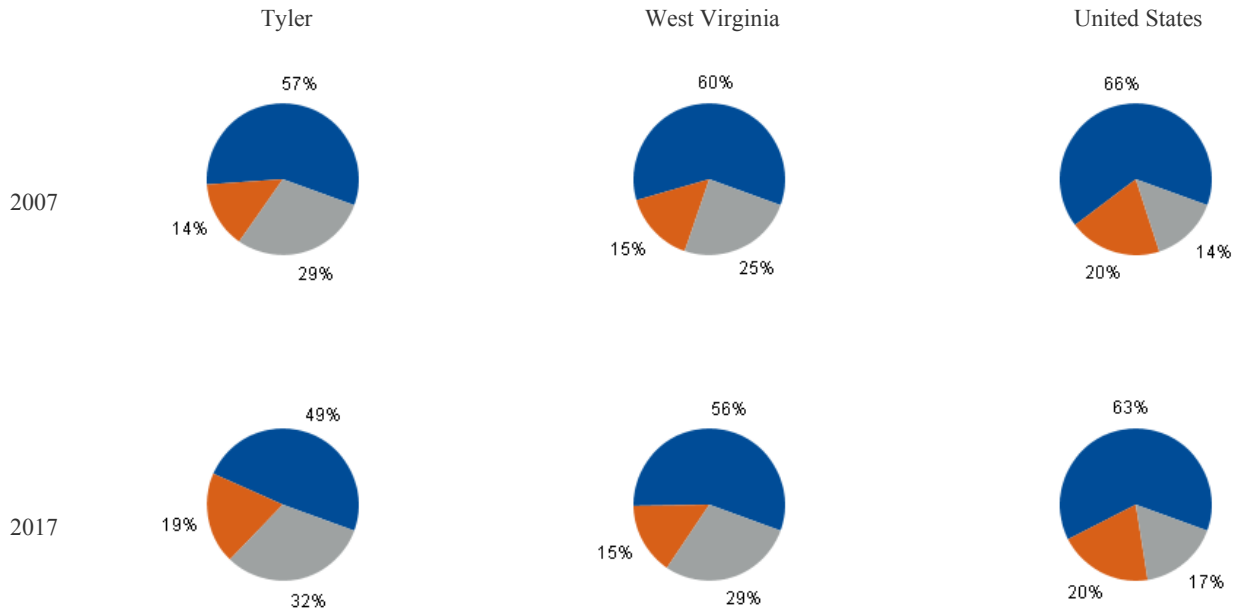

- Net earnings by place of residence
- Dividends, interest, and rent
- Personal current transfer receipts

DP02: SELECTED SOCIAL CHARACTERISTICS
2017 American Community Survey, 5-Year Estimates

Tyler County

Subject	Estimate	Percent
HOUSEHOLDS BY TYPE		
Total households	3,563	100.0%
Family households (families)	2,340	65.7%
With own children of the HH-er < 18 yrs	696	19.5%
Married-couple family	1,798	50.5%
With own children of the HH-er < 18 yrs	472	13.2%
Male householder, no wife present	132	3.7%
With own children of the HH-er < 18 yrs	46	1.3%
Female householder, no husband present	410	11.5%
With own children of the HH-er < 18 yrs	178	5.0%
Nonfamily households	1,223	34.3%
Householder living alone	1,120	31.4%
65 years and over	493	13.8%
Households w/ 1 or more people < 18 yrs	786	22.1%
Households w/ 1 or more people 65+	1,303	36.6%
Average household size	2.49	(X)
Average family size	3.13	(X)
RELATIONSHIP		
Population in households	8,860	100.0%
Householder	3,563	40.2%
Spouse	1,822	20.6%
Child	2,514	28.4%
Other relatives	643	7.3%
Nonrelatives	318	3.6%
Unmarried partner	170	1.9%
MARITAL STATUS		
Males 15 years and over	3,706	100.0%
Never married	1,010	27.3%
Now married, except separated	2,024	54.6%
Separated	46	1.2%
Widowed	127	3.4%
Divorced	499	13.5%
Females 15 years and over	3,792	100.0%
Never married	694	18.3%
Now married, except separated	2,054	54.2%
Separated	62	1.6%
Widowed	501	13.2%
Divorced	481	12.7%
FERTILITY		
Number of women 15 to 50 years old	44	100.0%
Unmarried (widowed,divorced,never mar.)	8	18.2%
Per 1,000 unmarried women	10	(X)
Per 1,000 women 15 to 50 years old	25	(X)
Per 1,000 women 15 to 19 years old	16	(X)
Per 1,000 women 20 to 34 years old	45	(X)
Per 1,000 women 35 to 50 years old	12	(X)

Subject	Estimate	Percent
GRANDPARENTS		
Number of grandparents living with own grandchildren under 18 years	228	100%
Grandparents responsible for grandchild.	117	51.3%
Years responsible for grandchildren	0	0
Less than 1 year	45	19.7%
1 or 2 years	33	14.5%
3 or 4 years	1	0.4%
5 or more years	38	16.7%
Number of grandparents responsible for own grandchildren under 18 years	117	100.0%
Who are female	65	55.6%
Who are married	106	90.6%
SCHOOL ENROLLMENT		
Population 3 yrs & over enrolled in school	1,706	100.0%
Nursery school, preschool	79	4.6%
Kindergarten	95	5.6%
Elementary school (grades 1-8)	795	46.6%
High school (grades 9-12)	436	25.6%
College or graduate school	301	17.6%
EDUCATIONAL ATTAINMENT		
Population 25 years and over	6,516	100.0%
Less than 9th grade	200	3.1%
9th to 12th grade, no diploma	532	8.2%
High school graduate (incl. equivalency)	3,186	48.9%
Some college, no degree	1,160	17.8%
Associate's degree	555	8.5%
Bachelor's degree	613	9.4%
Graduate or professional degree	270	4.1%
Percent high school graduate or higher	(X)	88.8%
Percent bachelor's degree or higher	(X)	13.6%
VETERAN STATUS		
Civilian population 18 years and over	7,171	100.0%
Civilian veterans	735	10.2%
DISABILITY STATUS OF THE CIVILIAN NON-INSTITUTIONALIZED POP.		
Total Civilian Noninstitutionalized Pop.	8,873	100.0%
With a disability	1,524	17.2%
Under 18 years	1,778	100.0%
With a disability	44	2.5%
18 to 64 years	5,308	100.0%
With a disability	736	13.9%
65 years and over	1,787	100.0%
With a disability	744	41.6%

DP02: SELECTED SOCIAL CHARACTERISTICS (continued)

2017 American Community Survey, 5-Year Estimates

Tyler County

Subject	Estimate	Percent
RESIDENCE 1 YEAR AGO		
Population 1 year and over	8,876	100.0%
Same house	8,336	93.9%
Different house in the U.S.	533	6.0%
Same county	185	2.1%
Different county	348	3.9%
Same state	166	1.9%
Different state	182	2.1%
Abroad	7	0.1%
PLACE OF BIRTH		
Total population	8,949	100.0%
Native	8,880	99.2%
Born in United States	8,865	99.1%
State of residence	6,937	77.5%
Different state	1,928	21.5%
Born in Puerto Rico, U.S. Islands., abroad	15	0.2%
Foreign born	69	0.8%
U.S. CITIZENSHIP STATUS		
Foreign-born population	69	100.0%
Naturalized U.S. citizen	15	21.7%
Not a U.S. citizen	54	78.3%
YEAR OF ENTRY		
Population born outside the United States	84	84
Native	15	100.0%
Entered 2010 or later	0	0.0%
Entered before 2010	15	100.0%
Foreign born	69	100.0%
Entered 2010 or later	44	63.8%
Entered before 2010	25	36.2%
WORLD REGION OF BIRTH OF FOREIGN BORN		
Foreign-born population, excluding population born at sea	69	100.0%
Europe	3	4.3%
Asia	50	72.5%
Africa	0	0.0%
Oceania	0	0.0%
Latin America	9	13.0%
Northern America	7	10.1%
LANGUAGE SPOKEN AT HOME		
Population 5 years and over	8,476	100.0%
English only	8,339	98.4%
Language other than English	137	1.6%
Speak English less than "very well"	39	0.5%
Spanish	65	0.8%
Speak English less than "very well"	24	0.3%

Subject	Estimate	Percent
Other Indo-European languages	17	0.2%
Speak English less than "very well"	4	0.0%
Asian and Pacific Islander languages	55	0.6%
Speak English less than "very well"	11	0.1%
Other languages	0	0.0%
Speak English less than "very well"	0	0.0%
ANCESTRY		
Total population	8,949	100.0%
American	932	10.4%
Arab	27	0.3%
Czech	9	0.1%
Danish	2	0.0%
Dutch	184	2.1%
English	795	8.9%
French (except Basque)	65	0.7%
French Canadian	3	0.0%
German	1,493	16.7%
Greek	0	0.0%
Hungarian	4	0.0%
Irish	1,023	11.4%
Italian	157	1.8%
Lithuanian	4	0.0%
Norwegian	25	0.3%
Polish	112	1.3%
Portuguese	0	0.0%
Russian	5	0.1%
Scotch-Irish	237	2.6%
Scottish	171	1.9%
Slovak	10	0.1%
Subsaharan African	0	0.0%
Swedish	37	0.4%
Swiss	30	0.3%
Ukrainian	0	0.0%
Welsh	49	0.5%
West Indian (excl. Hispanic origin groups)	0	0.0%
COMPUTERS AND INTERNET USE		
Total households	3,563	100.0%
With a computer	2,671	75.0%
With a broadband Internet subscription	2,289	64.2%

DP03: SELECTED ECONOMIC CHARACTERISTICS

2017 American Community Survey, 5-Year Estimates

Tyler County

Subject	Estimate	Percent
EMPLOYMENT STATUS		
Population 16 years and over	7,385	100.0%
In labor force	3,471	47.0%
Civilian labor force	3,471	47.0%
Employed	3,186	43.1%
Unemployed	285	3.9%
Armed Forces	0	0.0%
Not in labor force	3,914	53.0%
Civilian labor force	3,471	100.0%
Unemployment Rate	(X)	8.2%
Females 16 years and over	3,730	100.0%
In labor force	1,590	42.6%
Civilian labor force	1,590	42.6%
Employed	1,500	40.2%
Own children of the HH-er under 6 years	465	100.0%
All parents in family in labor force	222	47.7%
Own children of the HH-er 6 to 17 years	1,167	100.0%
All parents in family in labor force	717	61.4%
COMMUTING TO WORK		
Workers 16 years and over	3,152	100.0%
Car, truck, or van -- drove alone	2,704	85.8%
Car, truck, or van -- carpooled	214	6.8%
Public transportation (excl. taxicab)	0	0.0%
Walked	142	4.5%
Other means	19	0.6%
Worked at home	73	2.3%
Mean travel time to work (minutes)	28.0	(X)
OCCUPATION		
Civilian employed pop. 16 years & over	3,186	100.0%
Mngmt, business, science, & arts occup.	852	26.7%
Service occupations	594	18.6%
Sales and office occupations	754	23.7%
Nat. resources, construction, maintenance	446	14.0%
Prod., transp., & material moving occ.	540	16.9%
INDUSTRY		
Civilian employed pop. 16 years & over	3,186	100.0%
Ag., forestry, fishing & hunting, & mining	249	7.8%
Construction	183	5.7%
Manufacturing	414	13.0%
Wholesale trade	55	1.7%
Retail trade	418	13.1%
Transp. and warehousing, and utilities	224	7.0%
Information	88	2.8%
Fin. & ins. & real estate & rental-leasing	116	3.6%
Profess., scientific, mngmt, admin., & waste management services	173	5.4%
Educ. Serv. & health care & soc. assistance	810	25.4%
Arts, entert., rec., accom., & food services	169	5.3%
Other services, except public admin.	100	3.1%
Public administration	187	5.9%

Subject	Estimate	Percent
CLASS OF WORKER		
Civilian employed pop. 16 years & over	3,186	100.0%
Private wage and salary workers	2,455	77.1%
Government workers	559	17.5%
Self-emp. in own not incorp. workers	172	5.4%
Unpaid family workers	0	0.0%
INCOME AND BENEFITS (IN 2017 INFLATION-ADJUSTED DOLLARS)		
Total households	3,563	100.0%
Less than \$10,000	302	8.5%
\$10,000 to \$14,999	266	7.5%
\$15,000 to \$24,999	494	13.9%
\$25,000 to \$34,999	476	13.4%
\$35,000 to \$49,999	558	15.7%
\$50,000 to \$74,999	606	17.0%
\$75,000 to \$99,999	366	10.3%
\$100,000 to \$149,999	413	11.6%
\$150,000 to \$199,999	21	0.6%
\$200,000 or more	61	1.7%
Median household income (dollars)	40,902	(X)
Mean household income (dollars)	59,430	(X)
With earnings	2,133	59.9%
Mean earnings (dollars)	56,118	(X)
With Social Security	1,598	44.8%
Mean Social Security income (dollars)	18,775	(X)
With retirement income	1,123	31.5%
Mean retirement income (dollars)	20,786	(X)
With Supplemental Security Income	266	7.5%
Mean Supplemental Security Income (\$)	10,832	(X)
With cash public assistance income	59	1.7%
Mean cash public assistance income (\$)	1,788	(X)
With Food Stamp/SNAP in the past 12 mo.	502	14.1%
Families	2,340	100.0%
Less than \$10,000	104	4.4%
\$10,000 to \$14,999	91	3.9%
\$15,000 to \$24,999	195	8.3%
\$25,000 to \$34,999	272	11.6%
\$35,000 to \$49,999	386	16.5%
\$50,000 to \$74,999	569	24.3%
\$75,000 to \$99,999	268	11.5%
\$100,000 to \$149,999	386	16.5%
\$150,000 to \$199,999	21	0.9%
\$200,000 or more	48	2.1%
Median family income (dollars)	53,523	(X)
Mean family income (dollars)	67,412	(X)
Per capita income (dollars)	24,599	(X)
Nonfamily households	1,223	1,223
Median nonfamily income (dollars)	21,830	(X)
Mean nonfamily income (dollars)	43,056	(X)
Median earnings for workers (dollars)	25,893	(X)
Median earnings for male full-time (\$)	44,397	(X)
Median earnings for female full-time (\$)	27,453	(X)

Source: 2017 American Community Survey, 5 Year Estimates

U.S. Census Bureau

DP03: SELECTED ECONOMIC CHARACTERISTICS (continued)

2017 American Community Survey, 5-Year Estimates

Tyler County

Subject	Estimate	Percent
HEALTH INSURANCE COVERAGE		
Civilian noninstitutionalized population	8,873	100.0%
With health insurance coverage	7,787	87.8%
With private health insurance	5,208	58.7%
With public coverage	4,155	46.8%
No health insurance coverage	1,086	12.2%
Civilian noninstitutionalized pop. < 18 yrs	1,895	100.0%
No health insurance coverage	104	5.5%
Civilian noninst. population 18-64 years	5,191	100.0%
In labor force:	3,274	3,274
Employed:	2,991	2,991
With health insurance coverage	2,495	83.4%
With private health insurance	2,188	73.2%
With public coverage	396	13.2%
No health insurance coverage	496	16.6%
Unemployed:	283	283
With health insurance coverage	148	52.3%
With private health insurance	82	29.0%
With public coverage	78	27.6%
No health insurance coverage	135	47.7%
Not in labor force:	1,917	1,917
With health insurance coverage	1,570	81.9%
With private health insurance	759	39.6%
With public coverage	1,024	53.4%
No health insurance coverage	347	18.1%

Subject	Estimate	Percent
PERCENTAGE OF FAMILIES AND PEOPLE WHOSE INCOME IN THE PAST 12 MONTHS IS BELOW THE POVERTY LEVEL		
All families	(X)	10.6%
With related children of the HH-er < 18 yrs	(X)	23.3%
With related children of the HH-er < 5 yrs	(X)	19.9%
Married couple families	(X)	4.4%
With related children of the HH-er < 18 yrs	(X)	10.9%
With related children of the HH-er < 5 yrs	(X)	0.0%
Families w/ female householder, no husband	(X)	38.8%
With related children of the HH-er < 18 yrs	(X)	57.9%
With related children of the HH-er < 5 yrs	(X)	57.8%
	0	0
All people	(X)	16.4%
Under 18 years	(X)	22.4%
Related children of the HH-er under 18 yrs	(X)	22.4%
Related children of the HH-er < 5 yrs	(X)	20.8%
Related children of the HH-er 5-17 yrs	(X)	23.0%
18 years and over	(X)	14.9%
18 to 64 years	(X)	17.7%
65 years and over	(X)	6.8%
People in families	(X)	12.9%
Unrelated individuals 15 years and over	(X)	33.0%

DP04: SELECTED HOUSING CHARACTERISTICS

2017 American Community Survey, 5-Year Estimates

Tyler County

Subject	Estimate	Percent
HOUSING OCCUPANCY		
Total housing units	4,994	100.0%
Occupied housing units	3,563	71.3%
Vacant housing units	1,431	28.7%
Homeowner vacancy rate	1.7	(X)
Rental vacancy rate	2.6	(X)
UNITS IN STRUCTURE		
Total housing units	4,994	100.0%
1-unit, detached	3,931	78.7%
1-unit, attached	15	0.3%
2 units	64	1.3%
3 or 4 units	58	1.2%
5 to 9 units	83	1.7%
10 to 19 units	10	0.2%
20 or more units	43	0.9%
Mobile home	787	15.8%
Boat, RV, van, etc.	3	0.1%
YEAR STRUCTURE BUILT		
Total housing units	4,994	100.0%
Built 2014 or later	15	0.3%
Built 2010 to 2013	32	0.6%
Built 2000 to 2009	285	5.7%
Built 1990 to 1999	538	10.8%
Built 1980 to 1989	552	11.1%
Built 1970 to 1979	852	17.1%
Built 1960 to 1969	554	11.1%
Built 1950 to 1959	503	10.1%
Built 1940 to 1949	351	7.0%
Built 1939 or earlier	1,312	26.3%
ROOMS		
Total housing units	4,994	100.0%
1 room	21	0.4%
2 rooms	69	1.4%
3 rooms	267	5.3%
4 rooms	682	13.7%
5 rooms	961	19.2%
6 rooms	1,422	28.5%
7 rooms	637	12.8%
8 rooms	404	8.1%
9 rooms or more	531	10.6%
Median rooms	5.8	(X)
BEDROOMS		
Total housing units	4,994	100.0%
No bedroom	38	0.8%
1 bedroom	519	10.4%
2 bedrooms	1,558	31.2%
3 bedrooms	2,173	43.5%
4 bedrooms	626	12.5%
5 or more bedrooms	80	1.6%

Subject	Estimate	Percent
HOUSING TENURE		
Occupied housing units	3,563	100.0%
Owner-occupied	2,765	77.6%
Renter-occupied	798	22.4%
Average household size of owner-occupied unit	2.55	(X)
Average household size of renter-occupied unit	2.27	(X)
YEAR HOUSEHOLDER MOVED INTO UNIT		
Occupied housing units	3,563	100.0%
Moved in 2015 or later	174	4.9%
Moved in 2010 to 2014	712	20.0%
Moved in 2000 to 2009	992	27.8%
Moved in 1990 to 1999	614	17.2%
Moved in 1980 to 1989	524	14.7%
Moved in 1979 and earlier	547	15.4%
VEHICLES AVAILABLE		
Occupied housing units	3,563	100.0%
No vehicles available	258	7.2%
1 vehicle available	1,336	37.5%
2 vehicles available	1,214	34.1%
3 or more vehicles available	755	21.2%
HOUSE HEATING FUEL		
Occupied housing units	3,563	100.0%
Utility gas	2,365	66.4%
Bottled, tank, or LP gas	275	7.7%
Electricity	568	15.9%
Fuel oil, kerosene, etc.	17	0.5%
Coal or coke	0	0.0%
Wood	294	8.3%
Solar energy	0	0.0%
Other fuel	41	1.2%
No fuel used	3	0.1%
SELECTED CHARACTERISTICS		
Occupied housing units	3,563	100.0%
Lacking complete plumbing facilities	16	0.4%
Lacking complete kitchen facilities	12	0.3%
No telephone service available	256	7.2%
OCCUPANTS PER ROOM		
Occupied housing units	3,563	100.0%
1.00 or less	3,503	98.3%
1.01 to 1.50	60	1.7%
1.51 or more	0	0.0%

DP04: SELECTED HOUSING CHARACTERISTICS (continued)

2017 American Community Survey, 5-Year Estimates

Tyler County

Subject	Estimate	Percent
VALUE		
Owner-occupied units	2,765	100.0%
Less than \$50,000	598	21.6%
\$50,000 to \$99,999	869	31.4%
\$100,000 to \$149,999	645	23.3%
\$150,000 to \$199,999	352	12.7%
\$200,000 to \$299,999	209	7.6%
\$300,000 to \$499,999	55	2.0%
\$500,000 to \$999,999	34	1.2%
\$1,000,000 or more	3	0.1%
Median (dollars)	92,400	(X)
MORTGAGE STATUS		
Owner-occupied units	2,765	100.0%
Housing units with a mortgage	1,109	40.1%
Housing units without a mortgage	1,656	59.9%
SELECTED MONTHLY OWNER COSTS (SMOC)		
Housing units with a mortgage	1,109	100.0%
Less than \$500	126	11.4%
\$500 to \$999	579	52.2%
\$1,000 to \$1,499	260	23.4%
\$1,500 to \$1,999	98	8.8%
\$2,000 to \$2,499	43	3.9%
\$2,500 to \$2,999	3	0.3%
\$3,000 or more	0	0.0%
Median (dollars)	849	(X)
Housing units without a mortgage		
Less than \$250	602	36.4%
\$250 to \$399	728	44.0%
\$400 to \$599	251	15.2%
\$600 to \$799	41	2.5%
\$800 to \$999	34	2.1%
\$1,000 or more	0	0.0%
Median (dollars)	285	(X)
SELECTED MONTHLY OWNER COSTS AS A PERCENTAGE OF HOUSEHOLD INCOME (SMOCAPI)		
Housing unit with a mortgage (excluding units SMOCAP cannot be computed)	1,098	100.0%
Less than 20.0 percent	662	60.3%
20.0 to 24.9 percent	101	9.2%
25.0 to 29.9 percent	73	6.6%
30.0 to 34.9 percent	80	7.3%
35.0 percent or more	182	16.6%
Not computed	11	(X)

Subject	Estimate	Percent
Housing unit without a mortgage (excl. units SMOCAP cannot be computed)	1,650	100.0%
Less than 10.0 percent	911	55.2%
10.0 to 14.9 percent	338	20.5%
15.0 to 19.9 percent	174	10.5%
20.0 to 24.9 percent	92	5.6%
25.0 to 29.9 percent	67	4.1%
30.0 to 34.9 percent	5	0.3%
35.0 percent or more	63	3.8%
Not computed	6	(X)
GROSS RENT		
Occupied units paying rent	538	100.0%
Less than \$500	186	34.6%
\$500 to \$999	325	60.4%
\$1,000 to \$1,499	25	4.6%
\$1,500 to \$1,999	0	0.0%
\$2,000 to \$2,499	2	0.4%
\$2,500 to \$2,999	0	0.0%
\$3,000 or more	0	0.0%
Median (dollars)	618	(X)
No rent paid	260	(X)
GROSS RENT AS A PERCENTAGE OF HOUSEHOLD INCOME (GRAPI)		
Occupied units paying rent (excluding units where GRAPI can't be computed)	506	100.0%
Less than 15.0 percent	108	21.3%
15.0 to 19.9 percent	14	2.8%
20.0 to 24.9 percent	72	14.2%
25.0 to 29.9 percent	67	13.2%
30.0 to 34.9 percent	45	8.9%
35.0 percent or more	200	39.5%
Not computed	292	(X)

DP05: ACS DEMOGRAPHIC AND HOUSING ESTIMATES

2017 American Community Survey, 5-Year Estimates

Tyler County

Subject	Estimate	Percent
SEX AND AGE		
Total population	8,949	100.0%
Male	4,454	49.8%
Female	4,495	50.2%
Under 5 years	473	5.3%
5 to 9 years	486	5.4%
10 to 14 years	492	5.5%
15 to 19 years	501	5.6%
20 to 24 years	481	5.4%
25 to 34 years	850	9.5%
35 to 44 years	1,033	11.5%
45 to 54 years	1,302	14.5%
55 to 59 years	780	8.7%
60 to 64 years	700	7.8%
65 to 74 years	1,069	11.9%
75 to 84 years	584	6.5%
85 years and over	198	2.2%
Median age (years)	46.5	(X)
Under 18 years	1,778	19.9%
16 years and over	7,385	82.5%
18 years and over	7,171	80.1%
21 years and over	6,912	77.2%
62 years and over	2,242	25.1%
65 years and over	1,851	20.7%
18 years and over	7,171	100.0%
Male	3,544	49.4%
Female	3,627	50.6%
65 years and over	1,851	100.0%
Male	870	47.0%
Female	981	53.0%
RACE		
Total population	8,949	100.0%
One race	8,869	99.1%
Two or more races	80	0.9%
One race	8,869	99.1%
White	8,775	98.1%
Black or African American	16	0.2%
American Indian and Alaska Native	14	0.2%
Cherokee tribal grouping	11	0.1%
Chippewa tribal grouping	0	0.0%
Navajo tribal grouping	0	0.0%
Sioux tribal grouping	3	0.0%
Asian	50	0.6%
Asian Indian	0	0.0%
Chinese	0	0.0%

Subject	Estimate	Percent
Filipino	50	0.6%
Japanese	0	0.0%
Korean	0	0.0%
Vietnamese	0	0.0%
Other Asian	0	0.0%
Native Hawaiian & Other Pacific Islander	0	0.0%
Native Hawaiian	0	0.0%
Guamanian or Chamorro	0	0.0%
Samoan	0	0.0%
Other Pacific Islander	0	0.0%
Some other race	14	0.2%
Two or more races	80	0.9%
White & Black or African American	31	0.3%
White & Amer. Indian & Alaska Native	14	0.2%
White and Asian	30	0.3%
Black or African American and American Indian & Alaska Native	0	0.0%
Race alone or in combination with one or more other races		
Total population	8,949	100.0%
White	8,855	98.9%
Black or African American	52	0.6%
American Indian and Alaska Native	33	0.4%
Asian	80	0.9%
Nat. Hawaiian & Other Pacific Islander	0	0.0%
Some other race	14	0.2%
HISPANIC OR LATINO & RACE		
Total population	8,949	100.0%
Hispanic or Latino (of any race)	23	0.3%
Mexican	23	0.3%
Puerto Rican	0	0.0%
Cuban	0	0.0%
Other Hispanic or Latino	0	0.0%
Not Hispanic or Latino	8,926	99.7%
White alone	8,766	98.0%
Black or African Amer. alone	16	0.2%
Amer. Indian & Alaska Nat. alone	14	0.2%
Asian alone	50	0.6%
Nat. Hawaiian & Other Pacific Islander alone	0	0.0%
Some other race alone	0	0.0%
Two or more races	80	0.9%
Two races including Some other race	0	0.0%
Two races excluding Some other race, and Three or more races	80	0.9%
Total housing units	4,994	(X)
CITIZEN, VOTING AGE POPULATION		
Citizen, 18 and over population	7,117	100.0%
Male	3,512	49.3%
Female	3,605	50.7%

West Virginia University
Bureau of Business and Economic Research
Labor Force Statistics

Tyler County, West Virginia, and the United States

Tyler County	1992	1993	1994	1995	1996	1997	1998	1999	2000	2001	2002	2003	2004
Civilian Labor Force	4,042	4,044	4,019	4,114	4,238	4,165	4,085	4,244	3,841	3,789	3,790	3,674	3,582
Employment	3,615	3,638	3,700	3,766	3,926	3,883	3,739	3,934	3,613	3,569	3,533	3,403	3,321
Unemployment	427	406	319	348	312	282	346	310	228	220	257	271	261
Unemployment Rate	10.6	10.0	7.9	8.5	7.4	6.8	8.5	7.3	5.9	5.8	6.8	7.4	7.3

Tyler County	2005	2006	2007	2008	2009	2010	2011	2012	2013	2014	2015	2016	2017
Civilian Labor Force	3,595	3,663	3,675	3,620	3,631	3,551	3,601	3,661	3,632	3,603	3,647	3,543	3,442
Employment	3,333	3,401	3,447	3,393	3,251	3,145	3,222	3,325	3,315	3,274	3,305	3,228	3,194
Unemployment	262	262	228	227	380	406	379	336	317	329	342	315	248
Unemployment Rate	7.3	7.2	6.2	6.3	10.5	11.4	10.5	9.2	8.7	9.1	9.4	8.9	7.2

West Virginia	1992	1993	1994	1995	1996	1997	1998	1999	2000	2001	2002	2003	2004
Civilian Labor Force	778,882	779,810	782,507	784,567	795,409	796,507	795,145	804,343	809,063	809,128	799,998	786,552	783,658
Employment	690,770	697,021	713,372	722,870	735,701	741,865	742,528	752,379	764,711	768,661	752,548	738,990	741,890
Unemployment	88,112	82,789	69,135	61,697	59,708	54,642	52,617	51,964	44,352	40,467	47,450	47,562	41,768
Unemployment Rate	11.3	10.6	8.8	7.9	7.5	6.9	6.6	6.5	5.5	5.0	5.9	6.0	5.3

West Virginia	2005	2006	2007	2008	2009	2010	2011	2012	2013	2014	2015	2016	2017
Civilian Labor Force	790,982	806,168	811,160	812,905	814,027	811,125	807,021	807,917	798,530	787,845	780,428	781,600	778,821
Employment	750,561	766,399	773,990	777,560	751,165	740,910	741,972	747,384	744,410	735,511	727,758	733,980	738,309
Unemployment	40,421	39,769	37,170	35,345	62,862	70,215	65,049	60,533	54,120	52,334	52,670	47,620	40,512
Unemployment Rate	5.1	4.9	4.6	4.3	7.7	8.7	8.1	7.5	6.8	6.6	6.7	6.1	5.2

United States	1992	1993	1994	1995	1996	1997	1998	1999	2000	2001	2002	2003	2004
Civilian LF ('000)	128,105	129,200	131,056	132,304	133,943	136,297	137,673	139,368	142,583	143,734	144,863	146,510	147,401
Employment ('000)	118,492	120,259	123,060	124,900	126,708	129,558	131,463	133,488	136,891	136,933	136,485	137,736	139,252
Unemployment ('000)	9,613	8,940	7,996	7,404	7,236	6,739	6,210	5,880	5,692	6,801	8,378	8,774	8,149
Unemployment Rate	7.5	6.9	6.1	5.6	5.4	4.9	4.5	4.2	4.0	4.7	5.8	6.0	5.5

United States	2005	2006	2007	2008	2009	2010	2011	2012	2013	2014	2015	2016	2017
Civilian LF ('000)	149,320	151,428	153,124	154,287	154,142	153,889	153,617	154,975	155,389	155,922	157,130	159,187	160,320
Employment ('000)	141,730	144,427	146,047	145,362	139,877	139,064	139,869	142,469	143,929	146,305	148,834	151,436	153,337
Unemployment ('000)	7,591	7,001	7,078	8,924	14,265	14,825	13,747	12,506	11,460	9,617	8,296	7,751	6,982
Unemployment Rate	5.1	4.6	4.6	5.8	9.3	9.6	8.9	8.1	7.4	6.2	5.3	4.9	4.4

Personal Income by Major Source and Earnings by Detailed Industry**Tyler County**

	1969	1970	1971	1972	1973	1974	1975
Income by place of residence (\$000)							
Personal income	27,572	28,454	29,843	32,681	36,387	41,696	44,154
Population (persons) 2/	10,253	9,930	10,058	9,881	10,151	10,193	10,530
Per capita personal income (dollars)	2,689	2,865	2,967	3,307	3,585	4,091	4,193
Derivation of personal income (\$000)							
Earnings by place of work	15,578	15,939	17,434	19,047	20,973	23,917	24,546
less: Contributions for government social insurance 3/	1,167	1,182	1,340	1,547	2,002	2,422	2,449
Employee & self-employed contrib. for gov. social insurance	553	571	643	732	912	1,092	1,125
Employer contributions for government social insurance	614	611	697	815	1,090	1,330	1,324
plus: Adjustment for residence 4/	5,505	5,455	4,832	5,542	6,270	6,829	7,150
equals: Net earnings by place of residence	19,916	20,212	20,926	23,042	25,241	28,324	29,247
plus: Dividends, interest, and rent 5/	4,597	4,722	4,842	5,095	6,178	7,501	7,743
plus: Personal current transfer receipts	3,059	3,520	4,075	4,544	4,968	5,871	7,164
Earnings by place of work (\$000)							
Components of earnings							
Wages and salaries	11,865	12,316	13,404	14,525	16,023	18,674	19,132
Supplements to wages and salaries	1,484	1,566	1,751	2,001	2,321	2,739	2,832
Employer contrib. for employee pension & insurance funds 6/	870	955	1,054	1,186	1,231	1,409	1,508
Employer contributions for government social insurance	614	611	697	815	1,090	1,330	1,324
Proprietors' income 7/	2,229	2,057	2,279	2,521	2,629	2,504	2,582
Farm proprietors' income	150	108	184	173	252	119	-87
Nonfarm proprietors' income	2,079	1,949	2,095	2,348	2,377	2,385	2,669
Earnings by industry (\$000)							
Farm earnings	190	156	238	226	342	216	-13
Nonfarm earnings	15,388	15,783	17,196	18,821	20,631	23,701	24,559
Private nonfarm earnings	13,348	13,512	14,734	16,091	17,711	20,559	20,967
Agricultural services, forestry, and fishing	58	23	25	33	33	36	35
Agricultural services	58	23	25	33	33	36	35
Forestry and fishing	0	0	0	0	0	0	0
Forestry	0	0	0	0	0	0	0
Fishing	0	0	0	0	0	0	0

Personal Income by Major Source and Earnings by Detailed Industry**Tyler County**

	1969	1970	1971	1972	1973	1974	1975
Mining	316	245	247	433	535	791	715
Metal mining	0	0	0	0	0	0	0
Coal mining	0	0	0	0	0	0	0
Oil and gas extraction	316	245	247	432	534	790	711
Nonmetallic minerals, except fuels	0	0	0	1	1	1	4
Construction	729	748	556	536	759	1,100	949
General building contractors	95	125	29	22	103	329	212
Heavy construction contractors	18	62	115	75	76	131	240
Special trade contractors	616	561	412	439	580	640	497
Manufacturing	7,983	8,290	9,311	10,472	10,287	12,625	13,206
Durable goods manufacturing	(D)	(D)	(D)	(D)	(D)	(D)	(D)
Lumber and wood products	247	243	236	281	447	502	386
Furniture and fixtures	0	0	0	0	0	0	0
Stone, clay, and glass products	(D)	(D)	(D)	(D)	(D)	(D)	(D)
Primary metal industries	0	0	0	0	0	0	0
Fabricated metal products	(D)	(D)	(D)	(D)	(D)	(D)	(D)
Industrial machinery and equipment	0	0	0	0	0	0	0
Electronic and other electric equipment	0	0	0	0	0	0	0
Motor vehicles and equipment	0	0	0	0	0	0	0
Other transportation equipment	0	0	0	0	0	0	0
Instruments and related products	0	0	0	0	0	0	0
Miscellaneous manufacturing industries	(D)	(D)	(D)	(D)	(D)	(D)	(D)
Ordnance 8/	0	0	0	0	0	0	(NA)
Nondurable goods manufacturing	(D)	(D)	(D)	(D)	(D)	(D)	(D)
Food and kindred products	(D)	(D)	(D)	(D)	(D)	(D)	(D)
Tobacco products	0	0	0	0	0	0	0
Textile mill products	0	0	0	0	0	0	0
Apparel and other textile products	0	0	0	0	0	0	0
Paper and allied products	0	0	0	0	0	0	0
Printing and publishing	13	17	27	29	34	34	36
Chemicals and allied products	(D)	(D)	(D)	(D)	(D)	(D)	(D)
Petroleum and coal products	0	0	0	0	0	0	0
Rubber and miscellaneous plastics products	0	0	0	0	0	0	0
Leather and leather products	0	0	0	0	0	0	0

Personal Income by Major Source and Earnings by Detailed Industry**Tyler County**

	1969	1970	1971	1972	1973	1974	1975
Transportation and public utilities	435	479	521	488	1,842	1,821	1,622
Railroad transportation	106	114	122	109	106	98	85
Trucking and warehousing	(D)	(D)	(D)	(D)	(D)	(D)	(D)
Water transportation	41	42	41	36	30	21	11
Other transportation	4	6	6	12	14	25	24
Local and interurban passenger transit	0	0	0	0	0	0	0
Transportation by air	0	0	0	0	0	0	0
Pipelines, except natural gas	0	0	0	0	0	0	0
Transportation services	4	6	6	12	14	25	24
Communications	(D)	(D)	(D)	(D)	(D)	(D)	(D)
Electric, gas, and sanitary services	(D)	(D)	(D)	(D)	(D)	(D)	(D)
Wholesale trade	133	155	166	152	151	155	224
Retail trade	1,494	1,473	1,515	1,586	1,735	1,677	1,892
Building materials and garden equipment	25	35	28	57	49	46	33
General merchandise stores	155	149	201	197	210	236	194
Food stores	510	485	465	481	542	507	640
Automotive dealers and service stations	392	369	374	334	365	393	489
Apparel and accessory stores	81	80	74	52	76	86	88
Home furniture and furnishings stores	(D)	(D)	(D)	(D)	(D)	(D)	(D)
Eating and drinking places	(D)	(D)	(D)	(D)	(D)	(D)	(D)
Miscellaneous retail	193	210	236	297	305	255	270
Finance, insurance, and real estate	551	482	583	613	591	443	483
Depository and nondepository institutions	251	270	273	282	305	335	387
Other finance, insurance, and real estate	300	212	310	331	286	108	96
Security and commodity brokers	0	0	0	0	0	0	0
Insurance carriers	(D)	(D)	(D)	(D)	(D)	(D)	(D)
Insurance agents, brokers, and services	100	108	159	204	169	124	128
Real estate	(D)	(D)	(D)	(D)	(D)	(D)	(D)
Combined real estate, insurance, etc. 9/	0	0	0	0	0	0	0
Holding and other investment offices	0	0	0	0	0	0	0
Services	1,649	1,617	1,810	1,778	1,778	1,911	1,841
Hotels and other lodging places	149	161	155	147	151	142	172
Personal services	383	215	173	180	183	205	221
Private households	153	153	154	155	161	153	153
Business services	71	67	51	60	66	71	74
Automotive repair, services, and parking	109	106	147	193	203	245	290

Personal Income by Major Source and Earnings by Detailed Industry**Tyler County**

	1969	1970	1971	1972	1973	1974	1975
Miscellaneous repair services	88	70	46	62	67	77	86
Amusement and recreation services	(D)	(D)	(D)	(D)	(D)	(D)	(D)
Motion pictures	1	1	0	0	0	0	0
Health services	274	355	408	454	429	422	446
Legal services	44	41	41	39	42	46	47
Educational services	3	3	3	4	7	6	8
Social services 10/	(NA)	(NA)	(NA)	(NA)	(NA)	(NA)	(D)
Museums, botanical, zoological gardens	0	0	0	0	0	0	0
Membership organizations	107	116	93	120	134	157	144
Engineering and management services 11/	(NA)	(NA)	(NA)	(NA)	(NA)	(NA)	(NA)
Miscellaneous services	248	309	519	342	307	360	88
Government and government enterprises	2,040	2,271	2,462	2,730	2,920	3,142	3,592
Federal, civilian	319	369	399	434	384	410	472
Military	74	86	94	104	103	99	112
State and local	1,647	1,816	1,969	2,192	2,433	2,633	3,008
State government	(NA)	(NA)	(NA)	(NA)	(NA)	(NA)	(NA)
Local government	(NA)	(NA)	(NA)	(NA)	(NA)	(NA)	(NA)

Personal Income by Major Source and Earnings by Detailed Industry**Tyler County**

	1976	1977	1978	1979	1980	1981	1982
Income by place of residence (\$000)							
Personal income	51,205	62,464	69,115	75,725	83,416	90,069	90,115
Population (persons) 2/	10,574	10,887	11,117	11,268	11,323	11,325	11,368
Per capita personal income (dollars)	4,843	5,737	6,217	6,720	7,367	7,953	7,927
Derivation of personal income (\$000)							
Earnings by place of work	29,898	39,095	37,866	43,303	45,991	49,255	49,321
less: Contributions for government social insurance 3/	3,042	4,114	3,959	4,671	4,920	5,737	5,926
Employee & self-employed contrib. for gov. social insurance	1,356	1,725	1,699	2,026	2,173	2,549	2,652
Employer contributions for government social insurance	1,686	2,389	2,260	2,645	2,747	3,188	3,274
plus: Adjustment for residence 4/	8,111	9,720	15,801	15,088	16,380	15,182	12,212
equals: Net earnings by place of residence	34,967	44,701	49,708	53,720	57,451	58,700	55,607
plus: Dividends, interest, and rent 5/	8,491	9,519	10,434	11,703	14,121	17,833	20,056
plus: Personal current transfer receipts	7,747	8,244	8,973	10,302	11,844	13,536	14,452
Earnings by place of work (\$000)							
Components of earnings							
Wages and salaries	23,744	31,495	30,135	34,466	36,376	39,487	39,892
Supplements to wages and salaries	3,453	4,761	4,574	5,493	5,961	6,698	6,917
Employer contrib. for employee pension & insurance funds 6/	1,767	2,372	2,314	2,848	3,214	3,510	3,643
Employer contributions for government social insurance	1,686	2,389	2,260	2,645	2,747	3,188	3,274
Proprietors' income 7/	2,701	2,839	3,157	3,344	3,654	3,070	2,512
Farm proprietors' income	-219	-257	-186	-200	-7	-636	-928
Nonfarm proprietors' income	2,920	3,096	3,343	3,544	3,661	3,706	3,440
Earnings by industry (\$000)							
Farm earnings	-132	-182	-82	-97	91	-547	-836
Nonfarm earnings	30,030	39,277	37,948	43,400	45,900	49,802	50,157
Private nonfarm earnings	25,918	34,525	32,676	37,423	38,525	41,632	42,336
Agricultural services, forestry, and fishing	34	27	31	38	51	67	61
Agricultural services	33	27	31	38	51	67	61
Forestry and fishing	1	0	0	0	0	0	0
Forestry	1	0	0	0	0	0	0
Fishing	0	0	0	0	0	0	0

Personal Income by Major Source and Earnings by Detailed Industry**Tyler County**

	1976	1977	1978	1979	1980	1981	1982
Mining	612	787	711	562	642	1,510	1,597
Metal mining	0	0	0	0	0	0	0
Coal mining	0	0	0	0	0	0	0
Oil and gas extraction	604	780	699	364	528	1,506	1,599
Nonmetallic minerals, except fuels	8	7	12	198	114	4	-2
Construction	2,142	6,717	2,676	2,614	2,017	2,131	1,716
General building contractors	321	378	227	260	203	161	169
Heavy construction contractors	688	3,729	941	578	18	57	75
Special trade contractors	1,133	2,610	1,508	1,776	1,796	1,913	1,472
Manufacturing	16,209	19,015	20,408	24,005	25,714	27,519	28,668
Durable goods manufacturing	(D)	(D)	(D)	(D)	(D)	(D)	(D)
Lumber and wood products	386	456	420	388	543	455	317
Furniture and fixtures	0	0	0	0	0	0	0
Stone, clay, and glass products	(D)	(D)	(D)	(D)	(D)	(D)	(D)
Primary metal industries	0	0	0	0	0	0	0
Fabricated metal products	(D)	(D)	(D)	(D)	(D)	(D)	(D)
Industrial machinery and equipment	0	0	0	0	0	10	(D)
Electronic and other electric equipment	0	0	0	0	0	0	0
Motor vehicles and equipment	0	0	0	0	0	0	0
Other transportation equipment	0	0	0	0	0	0	0
Instruments and related products	0	0	0	0	0	0	0
Miscellaneous manufacturing industries	(D)	(D)	(D)	(D)	(D)	(D)	(D)
Ordnance 8/	(NA)	(NA)	(NA)	(NA)	(NA)	(NA)	(NA)
Nondurable goods manufacturing	(D)	(D)	(D)	(D)	(D)	(D)	(D)
Food and kindred products	(D)	(D)	(D)	(D)	(D)	(D)	231
Tobacco products	0	0	0	0	0	0	0
Textile mill products	0	0	0	0	0	0	0
Apparel and other textile products	0	0	0	0	0	0	0
Paper and allied products	0	0	0	0	0	0	0
Printing and publishing	63	107	133	157	50	184	203
Chemicals and allied products	(D)	(D)	(D)	(D)	(D)	(D)	(D)
Petroleum and coal products	0	0	0	0	0	0	0
Rubber and miscellaneous plastics products	0	0	0	0	0	0	0
Leather and leather products	0	0	0	0	0	0	0

Personal Income by Major Source and Earnings by Detailed Industry**Tyler County**

	1976	1977	1978	1979	1980	1981	1982
Transportation and public utilities	1,874	2,261	2,637	3,410	2,770	3,338	3,071
Railroad transportation	79	86	70	53	25	0	0
Trucking and warehousing	(D)	(D)	(D)	(D)	(D)	(D)	(D)
Water transportation	18	12	3	0	0	0	0
Other transportation	17	37	37	23	0	8	11
Local and interurban passenger transit	0	0	0	0	0	0	0
Transportation by air	2	0	0	0	0	0	0
Pipelines, except natural gas	0	0	0	0	0	0	0
Transportation services	15	37	37	23	0	8	11
Communications	(D)	(D)	(D)	(D)	(D)	(D)	(D)
Electric, gas, and sanitary services	(D)	(D)	(D)	(D)	(D)	(D)	(D)
Wholesale trade	241	233	254	320	320	398	388
Retail trade	2,099	2,288	2,729	2,515	2,713	2,788	2,988
Building materials and garden equipment	55	78	85	101	98	102	(D)
General merchandise stores	189	179	182	117	188	205	204
Food stores	656	655	677	617	886	812	881
Automotive dealers and service stations	543	626	657	676	589	566	707
Apparel and accessory stores	78	100	104	99	93	92	85
Home furniture and furnishings stores	(D)	(D)	(D)	(D)	(D)	(D)	(D)
Eating and drinking places	(D)	(D)	(D)	(D)	(D)	(D)	459
Miscellaneous retail	341	371	375	419	392	455	478
Finance, insurance, and real estate	753	843	965	1,080	950	924	594
Depository and nondepository institutions	427	478	496	540	596	635	655
Other finance, insurance, and real estate	326	365	469	540	354	289	-61
Security and commodity brokers	0	0	0	0	0	0	0
Insurance carriers	(D)	(D)	(D)	(D)	(D)	(D)	(D)
Insurance agents, brokers, and services	204	150	161	183	196	235	214
Real estate	(D)	(D)	(D)	(D)	(D)	(D)	(D)
Combined real estate, insurance, etc. 9/	0	0	0	0	0	28	(D)
Holding and other investment offices	0	0	0	0	0	13	0
Services	1,954	2,354	2,265	2,879	3,348	2,957	3,253
Hotels and other lodging places	115	341	15	18	14	5	1
Personal services	262	240	268	307	408	446	455
Private households	179	195	215	209	204	185	168
Business services	84	135	93	95	112	113	(D)
Automotive repair, services, and parking	287	221	193	183	222	211	219

Personal Income by Major Source and Earnings by Detailed Industry**Tyler County**

	1976	1977	1978	1979	1980	1981	1982
Miscellaneous repair services	86	82	88	90	113	117	119
Amusement and recreation services	(D)	(D)	(D)	(D)	(D)	(D)	(D)
Motion pictures	0	0	0	0	0	0	0
Health services	485	579	751	741	834	933	1,055
Legal services	60	76	75	106	128	125	115
Educational services	6	7	8	8	7	7	9
Social services 10/	(D)	(D)	(D)	(D)	(D)	(D)	133
Museums, botanical, zoological gardens	0	0	0	0	0	0	0
Membership organizations	202	260	337	389	469	507	482
Engineering and management services 11/	(NA)	(NA)	(NA)	(NA)	(NA)	(NA)	(NA)
Miscellaneous services	89	85	101	620	723	152	210
Government and government enterprises	4,112	4,752	5,272	5,977	7,375	8,170	7,821
Federal, civilian	492	533	600	640	690	743	749
Military	114	122	131	142	149	174	215
State and local	3,506	4,097	4,541	5,195	6,536	7,253	6,857
State government	(NA)	(NA)	(NA)	1,431	1,232	1,156	1,008
Local government	(NA)	(NA)	(NA)	3,764	5,304	6,097	5,849

Personal Income by Major Source and Earnings by Detailed Industry**Tyler County**

	1983	1984	1985	1986	1987	1988	1989
Income by place of residence (\$000)							
Personal income	92,847	100,870	104,383	102,347	103,590	106,475	111,690
Population (persons) 2/	11,133	10,924	10,801	10,580	10,444	10,162	9,888
Per capita personal income (dollars)	8,340	9,234	9,664	9,674	9,919	10,478	11,296
Derivation of personal income (\$000)							
Earnings by place of work	51,091	58,760	62,080	64,415	64,037	70,220	75,241
less: Contributions for government social insurance 3/	6,174	7,128	7,585	8,206	8,159	9,345	10,005
Employee & self-employed contrib. for gov. social insurance	2,710	3,066	3,350	3,615	3,694	4,114	4,508
Employer contributions for government social insurance	3,464	4,062	4,235	4,591	4,465	5,231	5,497
plus: Adjustment for residence 4/	11,286	10,356	8,634	5,153	7,007	3,420	1,478
equals: Net earnings by place of residence	56,203	61,988	63,129	61,362	62,885	64,295	66,714
plus: Dividends, interest, and rent 5/	20,605	22,044	23,272	22,021	21,379	22,230	24,058
plus: Personal current transfer receipts	16,039	16,838	17,982	18,964	19,326	19,950	20,918
Earnings by place of work (\$000)							
Components of earnings							
Wages and salaries	40,648	45,414	47,719	49,386	48,178	52,755	55,698
Supplements to wages and salaries	7,761	9,039	10,022	11,050	10,840	12,180	13,576
Employer contrib. for employee pension & insurance funds 6/	4,297	4,977	5,787	6,459	6,375	6,949	8,079
Employer contributions for government social insurance	3,464	4,062	4,235	4,591	4,465	5,231	5,497
Proprietors' income 7/	2,682	4,307	4,339	3,979	5,019	5,285	5,967
Farm proprietors' income	-843	-334	-401	-304	-269	-457	53
Nonfarm proprietors' income	3,525	4,641	4,740	4,283	5,288	5,742	5,914
Earnings by industry (\$000)							
Farm earnings	-755	-243	-323	-239	-217	-399	116
Nonfarm earnings	51,846	59,003	62,403	64,654	64,254	70,619	75,125
Private nonfarm earnings	43,506	49,324	51,904	53,850	53,607	59,793	63,993
Agricultural services, forestry, and fishing	38	46	28	23	63	42	28
Agricultural services	37	42	24	21	63	42	27
Forestry and fishing	1	4	4	2	0	0	1
Forestry	1	4	4	2	0	0	1
Fishing	0	0	0	0	0	0	0

Personal Income by Major Source and Earnings by Detailed Industry**Tyler County**

	1983	1984	1985	1986	1987	1988	1989
Mining	1,528	1,782	2,010	1,244	917	1,202	2,095
Metal mining	0	0	0	0	0	0	0
Coal mining	0	0	0	0	0	0	0
Oil and gas extraction	1,513	1,760	1,994	1,338	1,120	1,199	2,091
Nonmetallic minerals, except fuels	15	22	16	-94	-203	3	4
Construction	1,807	2,397	2,239	2,940	3,323	6,396	6,349
General building contractors	220	410	123	106	275	(D)	240
Heavy construction contractors	166	347	151	93	89	99	111
Special trade contractors	1,421	1,640	1,965	2,741	2,959	(D)	5,998
Manufacturing	29,098	31,709	33,771	36,063	37,448	39,157	41,889
Durable goods manufacturing	(D)	(D)	(D)	(D)	(D)	(D)	(D)
Lumber and wood products	366	694	744	941	1,512	1,507	1,656
Furniture and fixtures	0	0	0	0	0	0	0
Stone, clay, and glass products	(D)	(D)	(D)	(D)	(D)	(D)	(D)
Primary metal industries	0	0	0	0	0	0	(D)
Fabricated metal products	(D)	(D)	(D)	(D)	(D)	(D)	(D)
Industrial machinery and equipment	(D)	(D)	0	0	0	0	(D)
Electronic and other electric equipment	0	0	0	0	0	0	0
Motor vehicles and equipment	0	0	0	0	0	0	0
Other transportation equipment	0	0	0	0	0	0	0
Instruments and related products	0	0	0	0	0	0	0
Miscellaneous manufacturing industries	(D)	(D)	(D)	(D)	(D)	(D)	(D)
Ordnance 8/	(NA)	(NA)	(NA)	(NA)	(NA)	(NA)	(NA)
Nondurable goods manufacturing	(D)	(D)	(D)	(D)	(D)	(D)	(D)
Food and kindred products	0	0	0	0	0	0	0
Tobacco products	0	0	0	0	0	0	0
Textile mill products	0	0	0	0	0	0	0
Apparel and other textile products	0	0	0	0	0	0	0
Paper and allied products	0	0	0	0	0	0	0
Printing and publishing	185	(D)	(D)	(D)	(D)	(D)	237
Chemicals and allied products	(D)	(D)	(D)	(D)	(D)	(D)	(D)
Petroleum and coal products	0	0	0	0	0	0	0
Rubber and miscellaneous plastics products	0	0	0	0	0	0	0
Leather and leather products	0	0	0	0	0	0	0

Personal Income by Major Source and Earnings by Detailed Industry**Tyler County**

	1983	1984	1985	1986	1987	1988	1989
Transportation and public utilities	3,301	4,176	4,593	4,736	2,336	2,573	2,462
Railroad transportation	0	0	0	0	0	0	0
Trucking and warehousing	(D)	(D)	(D)	(D)	1,453	(D)	(D)
Water transportation	0	0	0	0	0	0	0
Other transportation	9	9	11	21	30	15	11
Local and interurban passenger transit	0	0	0	0	0	0	0
Transportation by air	0	0	0	0	0	0	0
Pipelines, except natural gas	0	0	0	0	0	0	0
Transportation services	9	9	11	21	30	15	11
Communications	(D)	(D)	(D)	(D)	(D)	0	0
Electric, gas, and sanitary services	(D)	(D)	(D)	(D)	(D)	(D)	(D)
Wholesale trade	494	598	867	1,011	1,177	1,466	2,543
Retail trade	2,895	3,122	3,222	3,127	3,024	3,306	3,456
Building materials and garden equipment	(D)	135	148	149	163	128	123
General merchandise stores	205	(D)	(D)	(D)	(D)	(D)	(D)
Food stores	831	897	912	902	718	683	684
Automotive dealers and service stations	760	836	917	832	913	946	900
Apparel and accessory stores	112	116	93	61	62	48	31
Home furniture and furnishings stores	(D)	(D)	(D)	(D)	(D)	(D)	(D)
Eating and drinking places	263	265	274	247	276	442	618
Miscellaneous retail	551	625	602	799	795	1,006	1,031
Finance, insurance, and real estate	614	1,161	769	437	1,054	900	1,340
Depository and nondepository institutions	736	886	871	(D)	1,030	(D)	1,109
Other finance, insurance, and real estate	-122	275	-102	(D)	24	(D)	231
Security and commodity brokers	0	0	0	0	0	0	0
Insurance carriers	(D)	(D)	0	0	0	0	0
Insurance agents, brokers, and services	263	209	232	313	418	714	398
Real estate	(D)	2	(D)	-862	(D)	(D)	-168
Combined real estate, insurance, etc. 9/	(D)	(D)	(D)	(D)	(D)	(NA)	(NA)
Holding and other investment offices	23	2	14	14	119	0	1
Services	3,731	4,333	4,405	4,269	4,265	4,751	3,831
Hotels and other lodging places	2	1	-1	-5	(D)	-17	-15
Personal services	532	584	723	786	858	807	544
Private households	151	153	135	124	105	95	83
Business services	(D)	704	681	598	261	258	186
Automotive repair, services, and parking	257	285	305	313	311	488	305

Personal Income by Major Source and Earnings by Detailed Industry**Tyler County**

	1983	1984	1985	1986	1987	1988	1989
Miscellaneous repair services	103	124	117	133	127	139	97
Amusement and recreation services	(D)	64	69	88	91	93	84
Motion pictures	0	0	0	0	0	0	0
Health services	1,168	1,353	1,384	1,329	1,594	1,793	1,566
Legal services	176	214	230	191	190	237	179
Educational services	9	12	12	11	(D)	16	12
Social services 10/	170	225	210	145	170	172	196
Museums, botanical, zoological gardens	0	0	0	0	0	0	0
Membership organizations	450	442	388	405	398	436	454
Engineering and management services 11/	(NA)	(NA)	(NA)	(NA)	(NA)	181	91
Miscellaneous services	158	172	152	151	163	53	49
Government and government enterprises	8,340	9,679	10,499	10,804	10,647	10,826	11,132
Federal, civilian	762	812	821	855	882	908	951
Military	300	343	406	396	421	437	438
State and local	7,278	8,524	9,272	9,553	9,344	9,481	9,743
State government	978	1,043	1,151	1,196	1,131	1,141	1,194
Local government	6,300	7,481	8,121	8,357	8,213	8,340	8,549

Personal Income by Major Source and Earnings by Detailed Industry**Tyler County**

	1990	1991	1992	1993	1994	1995	1996
Income by place of residence (\$000)							
Personal income	117,815	121,112	130,639	132,737	136,259	141,239	144,675
Population (persons) 2/	9,795	9,787	9,807	9,888	9,921	9,971	9,970
Per capita personal income (dollars)	12,028	12,375	13,321	13,424	13,734	14,165	14,511
Derivation of personal income (\$000)							
Earnings by place of work	76,395	75,729	82,663	86,592	90,980	98,036	93,877
less: Contributions for government social insurance 3/	10,220	10,197	10,942	11,821	12,423	13,483	12,875
Employee & self-employed contrib. for gov. social insurance	4,611	4,705	5,050	5,350	5,719	6,313	6,049
Employer contributions for government social insurance	5,609	5,492	5,892	6,471	6,704	7,170	6,826
plus: Adjustment for residence 4/	3,579	5,104	3,454	1,502	356	-3,465	-49
equals: Net earnings by place of residence	69,754	70,636	75,175	76,273	78,913	81,088	80,953
plus: Dividends, interest, and rent 5/	25,034	25,325	25,791	25,823	25,479	26,680	27,913
plus: Personal current transfer receipts	23,027	25,151	29,673	30,641	31,867	33,471	35,809
Earnings by place of work (\$000)							
Components of earnings							
Wages and salaries	56,136	54,866	59,068	60,902	65,654	73,081	69,029
Supplements to wages and salaries	13,997	14,432	16,298	17,419	18,356	18,390	18,032
Employer contrib. for employee pension & insurance funds 6/	8,388	8,940	10,406	10,948	11,652	11,220	11,206
Employer contributions for government social insurance	5,609	5,492	5,892	6,471	6,704	7,170	6,826
Proprietors' income 7/	6,262	6,431	7,297	8,271	6,970	6,565	6,816
Farm proprietors' income	146	-73	407	573	687	550	164
Nonfarm proprietors' income	6,116	6,504	6,890	7,698	6,283	6,015	6,652
Earnings by industry (\$000)							
Farm earnings	220	-1	480	647	758	624	237
Nonfarm earnings	76,175	75,730	82,183	85,945	90,222	97,412	93,640
Private nonfarm earnings	63,933	62,488	68,174	71,279	75,225	82,135	78,048
Agricultural services, forestry, and fishing	19	17	23	24	28	82	115
Agricultural services	18	16	22	24	28	82	115
Forestry and fishing	1	1	1	0	0	0	0
Forestry	1	1	1	0	0	0	0
Fishing	0	0	0	0	0	0	0

Personal Income by Major Source and Earnings by Detailed Industry**Tyler County**

	1990	1991	1992	1993	1994	1995	1996
Mining	2,302	1,725	1,494	2,072	1,929	(D)	1,492
Metal mining	0	0	0	0	0	0	0
Coal mining	0	0	0	0	0	0	0
Oil and gas extraction	2,296	1,706	1,471	2,072	1,911	(D)	1,456
Nonmetallic minerals, except fuels	6	19	23	0	18	22	36
Construction	7,169	4,099	4,438	5,971	5,447	4,900	5,113
General building contractors	159	209	(D)	(D)	(D)	(D)	(D)
Heavy construction contractors	12	9	(D)	(D)	(D)	(D)	(D)
Special trade contractors	6,998	3,881	3,380	3,829	3,950	3,227	3,587
Manufacturing	38,364	39,661	45,376	45,479	50,335	57,155	51,600
Durable goods manufacturing	(D)	(D)	(D)	(D)	(D)	(D)	(D)
Lumber and wood products	563	713	642	688	740	603	312
Furniture and fixtures	0	0	0	0	0	0	0
Stone, clay, and glass products	(D)	(D)	(D)	(D)	(D)	(D)	(D)
Primary metal industries	(D)	(D)	2,595	2,493	3,159	(D)	(D)
Fabricated metal products	(D)	(D)	(D)	(D)	(D)	(D)	2,397
Industrial machinery and equipment	(D)	(D)	(D)	0	0	987	1,210
Electronic and other electric equipment	0	0	0	0	0	0	0
Motor vehicles and equipment	0	0	0	0	0	0	0
Other transportation equipment	0	0	0	0	0	0	0
Instruments and related products	0	0	0	0	0	0	0
Miscellaneous manufacturing industries	(D)	(D)	528	655	563	(D)	(D)
Ordnance 8/	(NA)	(NA)	(NA)	(NA)	(NA)	(NA)	(NA)
Nondurable goods manufacturing	(D)	(D)	(D)	(D)	(D)	(D)	(D)
Food and kindred products	0	0	0	0	0	0	0
Tobacco products	0	0	0	0	0	0	0
Textile mill products	0	0	0	0	0	0	0
Apparel and other textile products	0	0	0	0	0	(D)	(D)
Paper and allied products	0	0	0	0	0	0	0
Printing and publishing	(D)	312	315	364	335	319	204
Chemicals and allied products	(D)	(D)	(D)	(D)	(D)	(D)	(D)
Petroleum and coal products	0	0	0	0	0	0	0
Rubber and miscellaneous plastics products	0	0	0	0	0	(D)	(D)
Leather and leather products	0	0	0	0	0	0	0

Personal Income by Major Source and Earnings by Detailed Industry**Tyler County**

	1990	1991	1992	1993	1994	1995	1996
Transportation and public utilities	3,333	3,143	3,124	3,024	3,149	2,810	2,803
Railroad transportation	0	0	0	0	0	0	0
Trucking and warehousing	(D)	(D)	1,516	1,278	1,289	1,238	1,181
Water transportation	0	0	0	0	0	0	0
Other transportation	6	4	(D)	(D)	(D)	15	(D)
Local and interurban passenger transit	0	0	(D)	(D)	(D)	0	0
Transportation by air	0	0	0	0	0	0	0
Pipelines, except natural gas	0	0	0	0	0	0	0
Transportation services	6	4	8	13	9	15	(D)
Communications	0	(D)	(D)	(D)	(D)	(D)	(D)
Electric, gas, and sanitary services	(D)	(D)	(D)	(D)	(D)	(D)	(D)
Wholesale trade	2,814	2,896	2,728	2,740	3,025	(D)	3,181
Retail trade	3,448	3,761	3,365	3,606	3,597	4,294	4,457
Building materials and garden equipment	133	137	145	148	151	159	165
General merchandise stores	(D)	(D)	(D)	17	16	(D)	19
Food stores	798	878	656	659	604	1,207	1,288
Automotive dealers and service stations	792	899	723	821	920	995	1,031
Apparel and accessory stores	28	42	42	43	35	40	42
Home furniture and furnishings stores	(D)	(D)	(D)	3	1	(D)	0
Eating and drinking places	662	728	618	568	635	627	690
Miscellaneous retail	970	1,040	1,151	1,347	1,235	1,246	1,222
Finance, insurance, and real estate	1,547	1,421	1,479	1,581	1,732	1,571	1,649
Depository and nondepository institutions	(D)	(D)	(D)	(D)	(D)	1,310	1,351
Other finance, insurance, and real estate	(D)	(D)	(D)	(D)	(D)	261	298
Security and commodity brokers	0	0	0	0	0	0	0
Insurance carriers	0	0	(D)	(D)	(D)	0	0
Insurance agents, brokers, and services	602	315	123	97	168	153	161
Real estate	(D)	(D)	(D)	(D)	(D)	108	137
Combined real estate, insurance, etc. 9/	(NA)	(NA)	(NA)	(NA)	(NA)	(NA)	(NA)
Holding and other investment offices	2	6	0	0	0	0	0
Services	4,937	5,765	6,147	6,782	5,983	6,694	7,638
Hotels and other lodging places	-18	0	-4	1	87	(D)	(D)
Personal services	637	(D)	(D)	(D)	(D)	573	626
Private households	73	72	81	86	91	100	105
Business services	390	487	441	431	616	925	1,200
Automotive repair, services, and parking	499	559	615	489	299	264	355

Personal Income by Major Source and Earnings by Detailed Industry**Tyler County**

	1990	1991	1992	1993	1994	1995	1996
Miscellaneous repair services	168	184	175	245	126	122	177
Amusement and recreation services	105	182	196	172	106	173	185
Motion pictures	0	0	0	0	0	0	(D)
Health services	1,906	2,139	2,356	2,603	2,188	2,118	2,237
Legal services	300	395	431	414	325	322	358
Educational services	14	25	24	24	22	140	173
Social services 10/	145	(D)	(D)	(D)	(D)	(D)	890
Museums, botanical, zoological gardens	0	0	0	0	0	0	0
Membership organizations	468	493	507	560	668	758	791
Engineering and management services 11/	150	145	124	127	73	67	91
Miscellaneous services	100	153	160	179	144	122	126
Government and government enterprises	12,242	13,242	14,009	14,666	14,997	15,277	15,592
Federal, civilian	1,014	1,039	1,056	1,014	985	1,021	1,007
Military	469	465	543	537	541	532	527
State and local	10,759	11,738	12,410	13,115	13,471	13,724	14,058
State government	1,494	1,294	1,276	1,303	1,417	1,506	1,487
Local government	9,265	10,444	11,134	11,812	12,054	12,218	12,571

Personal Income by Major Source and Earnings by Detailed Industry**Tyler County**

	1997	1998	1999	2000
Income by place of residence (\$000)				
Personal income	150,337	156,280	158,536	165,040
Population (persons) 2/	9,897	9,694	9,621	9,569
Per capita personal income (dollars)	15,190	16,121	16,478	17,247
Derivation of personal income (\$000)				
Earnings by place of work	95,888	100,647	102,424	103,000
less: Contributions for government social insurance 3/	13,007	13,707	13,865	14,285
Employee & self-employed contrib. for gov. social insurance	6,193	6,445	6,566	6,475
Employer contributions for government social insurance	6,814	7,262	7,299	7,810
plus: Adjustment for residence 4/	630	-619	100	1,188
equals: Net earnings by place of residence	83,511	86,321	88,659	89,903
plus: Dividends, interest, and rent 5/	29,971	31,608	31,196	33,948
plus: Personal current transfer receipts	36,855	38,351	38,681	41,189
Earnings by place of work (\$000)				
Components of earnings				
Wages and salaries	70,651	74,499	75,630	75,766
Supplements to wages and salaries	17,612	17,867	18,554	19,393
Employer contrib. for employee pension & insurance funds 6/	10,798	10,605	11,255	11,583
Employer contributions for government social insurance	6,814	7,262	7,299	7,810
Proprietors' income 7/	7,625	8,281	8,240	7,841
Farm proprietors' income	313	272	-11	77
Nonfarm proprietors' income	7,312	8,009	8,251	7,764
Earnings by industry (\$000)				
Farm earnings	389	357	83	177
Nonfarm earnings	95,499	100,290	102,341	102,823
Private nonfarm earnings	79,223	83,838	85,148	85,399
Agricultural services, forestry, and fishing	32	(D)	(D)	(D)
Agricultural services	32	(D)	(D)	(D)
Forestry and fishing	0	0	0	0
Forestry	0	0	0	0
Fishing	0	0	0	0

Personal Income by Major Source and Earnings by Detailed Industry**Tyler County**

	1997	1998	1999	2000
Mining	1,532	(D)	(D)	(D)
Metal mining	0	0	0	0
Coal mining	0	0	0	0
Oil and gas extraction	1,528	(D)	(D)	(D)
Nonmetallic minerals, except fuels	4	0	0	0
Construction	5,310	4,662	4,737	4,505
General building contractors	(D)	(D)	519	551
Heavy construction contractors	(D)	(D)	19	21
Special trade contractors	3,912	3,883	4,199	3,933
Manufacturing	51,108	53,329	53,924	53,572
Durable goods manufacturing	(D)	(D)	(D)	(D)
Lumber and wood products	256	403	374	388
Furniture and fixtures	0	0	0	0
Stone, clay, and glass products	(D)	(D)	(D)	(D)
Primary metal industries	0	0	0	0
Fabricated metal products	2,981	(D)	(D)	(D)
Industrial machinery and equipment	(D)	(D)	(D)	(D)
Electronic and other electric equipment	0	0	0	0
Motor vehicles and equipment	0	0	0	0
Other transportation equipment	0	0	0	0
Instruments and related products	0	0	0	0
Miscellaneous manufacturing industries	813	(D)	(D)	(D)
Ordnance 8/	(NA)	(NA)	(NA)	(NA)
Nondurable goods manufacturing	(D)	(D)	(D)	(D)
Food and kindred products	0	0	0	0
Tobacco products	0	0	0	0
Textile mill products	0	0	0	0
Apparel and other textile products	(D)	(D)	(D)	(D)
Paper and allied products	0	0	0	0
Printing and publishing	221	(D)	(D)	(D)
Chemicals and allied products	(D)	(D)	(D)	(D)
Petroleum and coal products	0	0	0	0
Rubber and miscellaneous plastics products	(D)	(D)	(D)	(D)
Leather and leather products	0	0	0	0

Personal Income by Major Source and Earnings by Detailed Industry**Tyler County**

	1997	1998	1999	2000
Transportation and public utilities	2,422	(D)	(D)	(D)
Railroad transportation	0	0	0	0
Trucking and warehousing	913	1,433	(D)	1,482
Water transportation	0	0	0	0
Other transportation	(D)	(D)	(D)	(D)
Local and interurban passenger transit	0	0	0	(D)
Transportation by air	0	0	0	0
Pipelines, except natural gas	0	0	0	0
Transportation services	(D)	(D)	(D)	33
Communications	(D)	(D)	0	0
Electric, gas, and sanitary services	(D)	(D)	(D)	(D)
Wholesale trade	3,840	4,885	5,235	6,032
Retail trade	4,953	5,278	5,331	5,224
Building materials and garden equipment	174	(D)	205	(D)
General merchandise stores	25	(D)	(D)	24
Food stores	1,489	1,470	1,330	1,371
Automotive dealers and service stations	1,093	1,131	1,112	1,229
Apparel and accessory stores	45	52	55	44
Home furniture and furnishings stores	0	0	(D)	(D)
Eating and drinking places	808	854	954	842
Miscellaneous retail	1,319	1,536	1,643	1,504
Finance, insurance, and real estate	1,640	1,764	1,774	1,972
Depository and nondepository institutions	1,286	1,409	1,422	1,634
Other finance, insurance, and real estate	354	355	352	338
Security and commodity brokers	0	0	0	0
Insurance carriers	0	0	0	0
Insurance agents, brokers, and services	169	(D)	(D)	(D)
Real estate	185	(D)	(D)	(D)
Combined real estate, insurance, etc. 9/	(NA)	(NA)	(NA)	(NA)
Holding and other investment offices	0	0	0	0
Services	8,386	9,643	9,678	9,108
Hotels and other lodging places	(D)	(D)	(D)	(D)
Personal services	668	778	794	590
Private households	107	(D)	(D)	128
Business services	1,427	(D)	(D)	(D)
Automotive repair, services, and parking	337	386	350	(D)

Personal Income by Major Source and Earnings by Detailed Industry**Tyler County**

	1997	1998	1999	2000
Miscellaneous repair services	219	(D)	(D)	227
Amusement and recreation services	203	238	251	233
Motion pictures	(D)	0	(D)	(D)
Health services	2,399	3,008	3,205	3,810
Legal services	382	408	421	349
Educational services	214	(D)	(D)	(D)
Social services 10/	1,034	1,041	1,142	1,088
Museums, botanical, zoological gardens	0	0	0	0
Membership organizations	875	939	982	1,038
Engineering and management services 11/	109	(D)	(D)	(D)
Miscellaneous services	147	164	210	157
Government and government enterprises	16,276	16,452	17,193	17,424
Federal, civilian	1,042	1,065	1,141	1,273
Military	538	540	583	626
State and local	14,696	14,847	15,469	15,525
State government	1,426	1,377	1,475	1,411
Local government	13,270	13,470	13,994	14,114

CAINC5S Footnotes

1/ The estimates of earnings for 1969-74 are based on the 1967 Standard Industrial classification (SIC). The estimates for 1975-87 are based on the 1972 SIC. The estimates for 1988-2000 are based on the 1987 SIC.

2/ Census Bureau midyear population estimates.

3/ Employer contributions for government social insurance are included in earnings by industry and earnings by place of work, but they are excluded from net earnings by place of residence and personal income. Employee and self-employed contributions are subtractions in the calculation of net earnings by place of residence and all of the income measures.

4/ The adjustment for residence is the net inflow of the earnings of interarea commuters. For the United States, it consists of adjustments for border workers and US residents employed by international organizations and foreign embassies.

5/ Rental income of persons includes the capital consumption adjustment.

6/ Includes actual employer contributions and actuarially imputed employer contributions to reflect benefits accrued by defined benefit pension plan participants through service to employers in the current

7/ Proprietors' income includes the inventory valuation adjustment and capital consumption adjustment.

8/ Under the 1972 SIC, ordnance was reclassified to four 2-digit industries: Fabricated metal products, electronic and other electric equipment, transportation equipment, and instruments and related products.

9/ Under the 1987 SIC, combined real estate, insurance, etc., was reclassified to four 2-digit industries: Nondepository credit institutions; insurance agents, brokers, and services; real estate; and legal services.

10/ Social services was first recognized under the 1972 SIC; so estimates for 1969-74 do not exist.

11/ Engineering and management services was first recognized under the 1987 SIC, so estimates for 1969-87 do not exist.

Note-- All dollar estimates are in current dollars (not adjusted for inflation).

(D) Not shown to avoid disclosure of confidential information, but the estimates for this item are included in the totals.

(L) Less than \$50,000, but the estimates for this item are included in the totals.

(NA) Data not available for this year.

Last updated: November 17, 2016-- revised estimates for 1998-2000.

Personal Income by Major Source and Earnings by Detailed Industry**Tyler County**

	2001	2002	2003	2004	2005	2006	2007
Income by place of residence (\$000)							
Personal income	176,751	186,142	187,209	192,662	195,028	205,930	218,896
Population (persons) 2/	9,533	9,467	9,475	9,517	9,531	9,484	9,423
Per capita personal income (dollars)	18,541	19,662	19,758	20,244	20,462	21,713	23,230
Derivation of personal income (\$000)							
Earnings by place of work	106,617	112,060	109,299	112,962	116,756	118,498	121,346
less: Contributions for government social insurance 3/	14,447	14,576	14,625	15,001	15,439	15,834	15,743
Employee & self-employed contrib. for gov. social insurance	6,679	6,910	6,982	7,302	7,641	8,280	8,718
Employer contributions for government social insurance	7,768	7,666	7,643	7,699	7,798	7,554	7,025
plus: Adjustment for residence 4/	2,633	4,160	9,187	11,638	11,343	15,861	18,695
equals: Net earnings by place of residence	94,803	101,644	103,861	109,599	112,660	118,525	124,298
plus: Dividends, interest, and rent 5/	35,660	35,328	32,509	30,323	27,583	27,115	30,881
plus: Personal current transfer receipts	46,288	49,170	50,839	52,740	54,785	60,290	63,717
Earnings by place of work (\$000)							
Wages and salaries	76,604	79,741	77,173	79,865	81,913	83,147	86,803
Supplements to wages and salaries	22,319	23,705	23,753	24,288	25,126	26,443	26,725
Employer contrib. for employee pension & insurance funds 6/	14,551	16,039	16,110	16,589	17,328	18,889	19,700
Employer contributions for government social insurance	7,768	7,666	7,643	7,699	7,798	7,554	7,025
Proprietors' income 7/	7,694	8,614	8,373	8,809	9,717	8,908	7,818
Farm proprietors' income	-136	-154	-713	-501	-725	-827	-1,056
Nonfarm proprietors' income	7,830	8,768	9,086	9,310	10,442	9,735	8,874
Earnings by industry (\$000)							
Farm earnings	-21	-25	-575	-370	-614	-708	-924
Nonfarm earnings	106,638	112,085	109,874	113,332	117,370	119,206	122,270
Private nonfarm earnings	89,184	93,158	89,350	91,651	94,703	95,814	97,852
Forestry, fishing, and related activities	(D)	(D)	(D)	(D)	(D)	(D)	(D)
Forestry and logging	225	183	(D)	(D)	(D)	(D)	(D)
Fishing, hunting, and trapping	1	1	4	0	-1	-2	-16
Agriculture and forestry support activities	(D)	(D)	(D)	(D)	(D)	(D)	(D)
Mining	(D)	(D)	(D)	(D)	(D)	(D)	(D)
Oil and gas extraction	(D)	(D)	(D)	(D)	(D)	(D)	(D)
Mining (except oil and gas)	-35	-28	-27	-14	-20	-60	-23
Support activities for mining	(D)	(D)	(D)	(D)	(D)	(D)	(D)

Personal Income by Major Source and Earnings by Detailed Industry**Tyler County**

	2001	2002	2003	2004	2005	2006	2007
Utilities	(D)	(D)	(D)	(D)	(D)	(D)	(D)
Construction	5,088	5,128	5,989	(D)	5,819	5,428	(D)
Construction of buildings	1,128	1,269	1,531	(D)	1,244	946	(D)
Heavy and civil engineering construction	70	84	71	51	48	51	35
Specialty trade contractors	3,890	3,775	4,387	4,930	4,527	4,431	3,831
Manufacturing	55,164	57,983	52,875	53,816	55,013	54,968	56,164
Durable goods manufacturing	(D)	(D)	(D)	(D)	(D)	(D)	(D)
Wood product manufacturing	(D)	304	(D)	(D)	(D)	(D)	(D)
Nonmetallic mineral product manufacturing	(D)	0	1	-6	-20	-20	-11
Primary metal manufacturing	-3	-3	-1	5	4	6	5
Fabricated metal product manufacturing	(D)	(D)	(D)	(D)	(D)	(D)	(D)
Machinery manufacturing	(D)	(D)	(D)	(D)	(D)	(D)	(D)
Computer and electronic product manufacturing	-6	2	-1	1	-8	-1	9
Electrical equipment and appliance manufacturing	-1	-1	-1	0	6	3	0
Motor vehicles, bodies and trailers, & parts manufacturing	-6	-2	-1	1	1	2	8
Other transportation equipment manufacturing	-3	-1	-1	-2	-17	-4	4
Furniture and related product manufacturing	3	2	1	9	7	7	16
Miscellaneous manufacturing	(D)	(D)	(D)	(D)	(D)	(D)	(D)
Nondurable goods manufacturing	(D)	(D)	(D)	(D)	(D)	(D)	(D)
Food manufacturing	-2	0	2	5	20	27	31
Beverage and tobacco product manufacturing	-9	-6	0	8	6	7	10
Textile mills	-5	-5	0	4	9	9	11
Textile product mills	-5	-6	0	3	8	8	11
Apparel manufacturing	(D)	(D)	(D)	(D)	(D)	(D)	(D)
Leather and allied product manufacturing	-5	-6	0	4	9	11	13
Paper manufacturing	0	0	0	0	0	0	13
Printing and related support activities	(D)	(D)	(D)	(D)	(D)	(D)	(D)
Petroleum and coal products manufacturing	0	0	2	17	18	21	36
Chemical manufacturing	(D)	(D)	(D)	(D)	(D)	(D)	(D)
Plastics and rubber products manufacturing	(D)	(D)	(D)	(D)	(D)	(D)	(D)
Wholesale trade	(D)	3,682	4,204	(D)	4,636	(D)	(D)
Retail trade	3,548	3,607	3,694	3,687	5,155	5,154	4,870
Motor vehicle and parts dealers	585	619	697	722	969	969	897
Furniture and home furnishings stores	(D)	(D)	(D)	(D)	(D)	(D)	(D)
Electronics and appliance stores	8	7	11	15	27	28	26

Personal Income by Major Source and Earnings by Detailed Industry**Tyler County**

	2001	2002	2003	2004	2005	2006	2007
Building material and garden supply stores	243	239	254	285	371	427	417
Food and beverage stores	1,051	1,062	1,038	1,012	1,080	1,143	1,255
Health and personal care stores	724	(D)	(D)	(D)	(D)	(D)	(D)
Gasoline stations	710	662	599	421	1,124	1,076	841
Clothing and clothing accessories stores	11	12	0	3	8	14	13
Sporting goods, hobby, book and music stores	(D)	(D)	(D)	(D)	(D)	(D)	(D)
General merchandise stores	2	3	4	(D)	(D)	(D)	(D)
Miscellaneous store retailers	(D)	134	(D)	(D)	(D)	(D)	(D)
Nonstore retailers	18	18	40	81	131	100	70
Transportation and warehousing	1,899	(D)	(D)	2,201	(D)	(D)	3,044
Air transportation	-1	-2	-3	-9	2	-1	111
Rail transportation	85	135	135	121	116	114	149
Water transportation	4	2	3	3	1	1	2
Truck transportation	1,585	1,594	1,678	(D)	1,338	(D)	(D)
Transit and ground passenger transportation	23	25	45	42	40	32	50
Pipeline transportation	0	0	0	0	0	0	1
Scenic and sightseeing transportation	0	0	0	2	1	1	6
Support activities for transportation	112	115	130	167	103	59	71
Couriers and messengers	(D)	(D)	(D)	24	40	39	11
Warehousing and storage	(D)	(D)	(D)	(D)	(D)	(D)	(D)
Information	(D)	(D)	(D)	(D)	(D)	(D)	(D)
Publishing industries, except Internet	(D)	0	(D)	(D)	(D)	(D)	(D)
Motion picture and sound recording industries	(D)	(D)	0	1	-1	0	1
Broadcasting, except Internet	0	8	0	101	171	171	129
Internet publishing and broadcasting 8/	0	372	332	(D)	(D)	(D)	(NA)
Telecommunications	3	1	0	-11	-51	-74	-8
Data processing, hosting, and related services	0	0	0	6	8	7	3
Other information services 8/	3	1	0	2	3	6	4
Finance and insurance	1,820	1,794	1,854	1,949	2,103	(D)	(D)
Monetary authorities - central bank	0	0	0	0	0	0	0
Credit intermediation and related activities	(D)	(D)	(D)	(D)	(D)	2,121	2,175
Securities, commodity contracts, investments	0	0	2	2	1	3	0
Insurance carriers and related activities	(D)	(D)	(D)	(D)	(D)	(D)	(D)
Funds, trusts, and other financial vehicles	0	0	2	2	2	1	3

Personal Income by Major Source and Earnings by Detailed Industry**Tyler County**

	2001	2002	2003	2004	2005	2006	2007
Real estate and rental and leasing	-46	-45	-3	60	72	(D)	(D)
Real estate	-6	-6	0	56	62	(D)	(D)
Rental and leasing services	-18	-17	-1	2	8	11	9
Lessors of nonfinancial intangible assets	-22	-22	-2	2	2	1	1
Professional, scientific, and technical services	743	(D)	624	563	739	(D)	(D)
Management of companies and enterprises	0	0	0	0	0	0	0
Administrative and waste management services	747	899	(D)	(D)	(D)	618	1,244
Administrative and support services	710	857	(D)	(D)	(D)	(D)	(D)
Waste management and remediation services	37	42	29	5	(D)	(D)	(D)
Educational services	(D)	(D)	(D)	(D)	91	96	154
Health care and social assistance	(D)	(D)	(D)	(D)	9,150	9,699	9,644
Ambulatory health care services	4,259	4,988	5,116	5,606	5,831	6,239	6,383
Hospitals	3	3	3	7	5	6	5
Nursing and residential care facilities	(D)	(D)	(D)	(D)	(D)	(D)	(D)
Social assistance	1,057	1,033	1,129	1,149	(D)	(D)	(D)
Arts, entertainment, and recreation	266	286	232	216	159	221	273
Performing arts and spectator sports	132	159	139	123	70	74	109
Museums, historical sites, zoos, and parks	5	6	4	0	0	0	1
Amusement, gambling, and recreation	129	121	89	93	89	147	163
Accommodation and food services	860	833	785	837	718	616	597
Accommodation	(D)	(D)	(D)	(D)	86	(D)	(D)
Food services and drinking places	(D)	(D)	(D)	(D)	632	(D)	(D)
Other services, except public administration	3,822	4,505	4,247	4,241	4,585	4,894	4,597
Repair and maintenance	1,191	1,410	1,059	(D)	1,360	1,611	1,340
Personal and laundry services	1,248	1,521	1,462	1,355	1,405	1,358	1,283
Membership associations and organizations	1,265	1,464	1,610	1,680	1,706	1,811	1,856
Private households	118	110	116	(D)	114	114	118
Government and government enterprises	17,454	18,927	20,524	21,681	22,667	23,392	24,418
Federal, civilian	1,186	1,184	1,212	1,306	1,380	1,286	1,107
Military	666	893	1,307	1,423	1,629	1,454	1,483
State and local	15,602	16,850	18,005	18,952	19,658	20,652	21,828
State government	1,428	1,607	1,618	1,756	1,694	1,622	1,630
Local government	14,174	15,243	16,387	17,196	17,964	19,030	20,198

Personal Income by Major Source and Earnings by Detailed Industry**Tyler County**

	2008	2009	2010	2011	2012	2013	2014
Income by place of residence (\$000)							
Personal income	238,885	238,289	244,359	263,572	280,136	279,651	286,079
Population (persons) 2/	9,363	9,249	9,199	9,100	9,035	8,989	9,067
Per capita personal income (dollars)	25,514	25,764	26,564	28,964	31,006	31,110	31,552
Derivation of personal income (\$000)							
Earnings by place of work	121,129	116,853	124,551	133,909	148,038	148,065	154,506
less: Contributions for government social insurance 3/	15,283	15,049	15,833	15,148	16,088	18,071	19,142
Employee & self-employed contrib. for gov. social insurance	8,806	8,645	9,088	7,946	8,492	10,446	11,165
Employer contributions for government social insurance	6,477	6,404	6,745	7,202	7,596	7,625	7,977
plus: Adjustment for residence 4/	22,801	19,654	17,896	18,318	19,430	19,019	16,273
equals: Net earnings by place of residence	128,647	121,458	126,614	137,079	151,380	149,013	151,637
plus: Dividends, interest, and rent 5/	36,813	36,971	35,522	40,423	43,328	44,802	49,133
plus: Personal current transfer receipts	73,425	79,860	82,223	86,070	85,428	85,836	85,309
Earnings by place of work (\$000)							
Wages and salaries	87,901	84,189	88,201	94,880	99,608	101,197	108,970
Supplements to wages and salaries	26,370	25,409	26,935	28,897	30,587	31,136	30,476
Employer contrib. for employee pension & insurance funds 6/	19,893	19,005	20,190	21,695	22,991	23,511	22,499
Employer contributions for government social insurance	6,477	6,404	6,745	7,202	7,596	7,625	7,977
Proprietors' income 7/	6,858	7,255	9,415	10,132	17,843	15,732	15,060
Farm proprietors' income	-573	-728	-839	-659	-577	-697	-801
Nonfarm proprietors' income	7,431	7,983	10,254	10,791	18,420	16,429	15,861
Earnings by industry (\$000)							
Farm earnings	-442	-598	-711	-549	-394	-506	-600
Nonfarm earnings	121,571	117,451	125,262	134,458	148,432	148,571	155,106
Private nonfarm earnings	95,449	90,158	99,167	107,071	120,575	121,846	127,522
Forestry, fishing, and related activities	(D)	(D)	(D)	(D)	(D)	(D)	(D)
Forestry and logging	(D)	198	259	247	1,013	1,026	1,068
Fishing, hunting, and trapping	-17	-17	-6	-8	-18	-20	-20
Agriculture and forestry support activities	(D)	(D)	(D)	(D)	(D)	(D)	(D)
Mining	(D)	1,927	2,875	3,216	4,142	4,527	6,615
Oil and gas extraction	(D)	(D)	(D)	(D)	(D)	(D)	(D)
Mining (except oil and gas)	-211	-44	-142	-52	-15	-20	-15
Support activities for mining	(D)	(D)	(D)	(D)	(D)	(D)	(D)

Personal Income by Major Source and Earnings by Detailed Industry**Tyler County**

	2008	2009	2010	2011	2012	2013	2014
Utilities	(D)	(D)	(D)	(D)	(D)	(D)	(D)
Construction	4,970	4,838	5,872	7,426	7,893	7,581	5,685
Construction of buildings	1,050	1,547	1,652	1,838	2,015	(D)	(D)
Heavy and civil engineering construction	20	-3	22	-29	-91	(D)	(D)
Specialty trade contractors	3,900	3,294	4,198	5,617	5,969	5,470	(D)
Manufacturing	54,720	50,949	53,773	55,576	57,471	58,964	61,897
Durable goods manufacturing	(D)	(D)	(D)	(D)	(D)	6,753	7,957
Wood product manufacturing	(D)	(D)	21	16	21	115	342
Nonmetallic mineral product manufacturing	52	125	90	74	444	165	-48
Primary metal manufacturing	5	-15	4	-15	-49	-22	-55
Fabricated metal product manufacturing	(D)	(D)	(D)	(D)	(D)	(D)	(D)
Machinery manufacturing	(D)	(D)	(D)	(D)	(D)	(D)	(D)
Computer and electronic product manufacturing	2	-5	-8	-3	12	4	11
Electrical equipment and appliance manufacturing	4	5	5	7	13	6	13
Motor vehicles, bodies and trailers, & parts manufacturing	0	1	12	22	16	6	12
Other transportation equipment manufacturing	-3	-2	2	5	12	6	12
Furniture and related product manufacturing	26	15	23	16	15	6	17
Miscellaneous manufacturing	(D)	(D)	(D)	(D)	(D)	(D)	(D)
Nondurable goods manufacturing	(D)	(D)	(D)	(D)	(D)	52,211	53,940
Food manufacturing	27	24	(D)	(D)	(D)	(D)	(D)
Beverage and tobacco product manufacturing	9	7	7	8	41	29	27
Textile mills	10	8	8	5	19	21	23
Textile product mills	10	8	8	5	20	22	22
Apparel manufacturing	(D)	(D)	(D)	(D)	(D)	(D)	(D)
Leather and allied product manufacturing	10	7	7	5	33	27	24
Paper manufacturing	20	10	57	19	204	21	66
Printing and related support activities	-10	-146	-79	-74	-40	-12	-95
Petroleum and coal products manufacturing	27	14	57	37	1,000	126	29
Chemical manufacturing	(D)	(D)	(D)	(D)	(D)	(D)	(D)
Plastics and rubber products manufacturing	(D)	(D)	24	15	107	95	39
Wholesale trade	(D)	4,124	5,059	(D)	(D)	5,506	(D)
Retail trade	4,079	4,288	4,459	4,841	4,973	5,102	5,422
Motor vehicle and parts dealers	884	900	957	1,161	1,240	1,126	1,119
Furniture and home furnishings stores	(D)	(D)	(D)	(D)	(D)	(D)	(D)
Electronics and appliance stores	6	0	2	12	33	33	33

Personal Income by Major Source and Earnings by Detailed Industry**Tyler County**

	2008	2009	2010	2011	2012	2013	2014
Building material and garden supply stores	(D)	(D)	(D)	(D)	(D)	(D)	(D)
Food and beverage stores	1,159	1,336	1,346	1,288	(D)	(D)	(D)
Health and personal care stores	693	709	478	479	(D)	(D)	(D)
Gasoline stations	524	521	731	859	1,054	1,163	1,265
Clothing and clothing accessories stores	3	9	22	57	75	96	112
Sporting goods, hobby, book and music stores	12	25	58	45	57	65	84
General merchandise stores	(D)	(D)	(D)	(D)	(D)	(D)	(D)
Miscellaneous store retailers	478	(D)	464	490	(D)	(D)	(D)
Nonstore retailers	32	45	68	78	99	114	145
Transportation and warehousing	2,423	(D)	(D)	1,798	3,825	(D)	3,275
Air transportation	77	62	84	69	186	100	91
Rail transportation	162	0	0	0	-1	-1	-1
Water transportation	1	0	0	0	-9	4	-35
Truck transportation	(D)	(D)	(D)	(D)	(D)	2,358	(D)
Transit and ground passenger transportation	30	21	17	15	80	12	10
Pipeline transportation	1	1	0	0	58	94	61
Scenic and sightseeing transportation	2	0	0	0	8	17	26
Support activities for transportation	53	47	33	37	261	172	138
Couriers and messengers	23	12	31	38	233	230	275
Warehousing and storage	(D)	(D)	(D)	(D)	(D)	(D)	(D)
Information	(D)	(D)	(D)	(D)	(D)	(D)	(D)
Publishing industries, except Internet	(D)	(D)	(D)	(D)	(D)	(D)	(D)
Motion picture and sound recording industries	2	7	4	5	50	50	50
Broadcasting, except Internet	219	157	49	70	837	906	864
Internet publishing and broadcasting 8/	(NA)	(NA)	(NA)	(NA)	(NA)	(NA)	(NA)
Telecommunications	(D)	(D)	17	17	103	135	(D)
Data processing, hosting, and related services	8	10	4	4	23	19	9
Other information services 8/	14	15	6	6	37	46	33
Finance and insurance	(D)	(D)	(D)	(D)	2,725	2,376	(D)
Monetary authorities - central bank	0	0	0	0	0	0	0
Credit intermediation and related activities	2,121	2,101	2,074	2,102	(D)	(D)	1,920
Securities, commodity contracts, investments	-4	17	27	18	64	67	(D)
Insurance carriers and related activities	(D)	(D)	(D)	(D)	(D)	(D)	(D)
Funds, trusts, and other financial vehicles	0	0	0	0	6	12	5

Personal Income by Major Source and Earnings by Detailed Industry**Tyler County**

	2008	2009	2010	2011	2012	2013	2014
Real estate and rental and leasing	(D)	(D)	(D)	(D)	(D)	(D)	(D)
Real estate	(D)	(D)	(D)	(D)	(D)	(D)	(D)
Rental and leasing services	17	2	14	7	43	42	30
Lessors of nonfinancial intangible assets	0	0	0	0	0	0	0
Professional, scientific, and technical services	(D)	985	862	(D)	(D)	(D)	(D)
Management of companies and enterprises	0	0	-208	-237	-308	0	0
Administrative and waste management services	1,237	(D)	(D)	2,107	(D)	(D)	(D)
Administrative and support services	(D)	(D)	(D)	2,082	(D)	(D)	(D)
Waste management and remediation services	(D)	(D)	19	25	31	37	33
Educational services	103	76	80	82	355	355	371
Health care and social assistance	10,057	10,985	13,433	14,823	15,315	15,099	14,372
Ambulatory health care services	6,657	(D)	(D)	(D)	(D)	(D)	(D)
Hospitals	8	12	15	16	14	12	11
Nursing and residential care facilities	(D)	(D)	(D)	(D)	(D)	(D)	(D)
Social assistance	(D)	(D)	1,212	1,073	(D)	1,164	(D)
Arts, entertainment, and recreation	(D)	(D)	(D)	(D)	518	583	493
Performing arts and spectator sports	59	61	95	116	(D)	(D)	101
Museums, historical sites, zoos, and parks	0	0	0	0	0	0	0
Amusement, gambling, and recreation	(D)	(D)	(D)	(D)	(D)	(D)	392
Accommodation and food services	(D)	(D)	(D)	(D)	1,419	1,693	1,777
Accommodation	(D)	(D)	(D)	(D)	(D)	(D)	(D)
Food services and drinking places	525	582	697	796	(D)	(D)	(D)
Other services, except public administration	4,143	4,119	4,424	4,132	4,543	4,115	(D)
Repair and maintenance	1,059	1,124	1,257	1,109	1,319	1,086	(D)
Personal and laundry services	1,098	1,125	1,281	1,244	1,374	1,175	1,240
Membership associations and organizations	1,872	1,774	1,804	1,693	1,762	(D)	1,814
Private households	114	96	82	86	88	(D)	(D)
Government and government enterprises	26,122	27,293	26,095	27,387	27,857	26,725	27,584
Federal, civilian	1,240	1,279	1,345	1,171	1,082	1,058	1,054
Military	1,720	1,912	1,807	1,621	1,495	1,417	1,319
State and local	23,162	24,102	22,943	24,595	25,280	24,250	25,211
State government	1,733	1,741	1,752	1,600	1,678	1,704	1,599
Local government	21,429	22,361	21,191	22,995	23,602	22,546	23,612

Personal Income by Major Source and Earnings by Detailed Industry**Tyler County**

	2015	2016	2017
Income by place of residence (\$000)			
Personal income	292,194	294,927	304,707
Population (persons) 2/	8,935	8,958	8,795
Per capita personal income (dollars)	32,702	32,923	34,645
Derivation of personal income (\$000)			
Earnings by place of work	153,430	143,203	146,587
less: Contributions for government social insurance 3/	19,408	18,892	20,045
Employee & self-employed contrib. for gov. social insurance	11,174	10,976	11,585
Employer contributions for government social insurance	8,234	7,916	8,460
plus: Adjustment for residence 4/	12,158	18,562	22,614
equals: Net earnings by place of residence	146,180	142,873	149,156
plus: Dividends, interest, and rent 5/	53,673	57,508	59,079
plus: Personal current transfer receipts	92,341	94,546	96,472
Earnings by place of work (\$000)			
Wages and salaries	112,093	105,185	106,633
Supplements to wages and salaries	32,192	29,650	30,682
Employer contrib. for employee pension & insurance funds 6/	23,958	21,734	22,222
Employer contributions for government social insurance	8,234	7,916	8,460
Proprietors' income 7/	9,145	8,368	9,272
Farm proprietors' income	-540	-722	-1,198
Nonfarm proprietors' income	9,685	9,090	10,470
Earnings by industry (\$000)			
Farm earnings	-373	-531	-1,016
Nonfarm earnings	153,803	143,734	147,603
Private nonfarm earnings	124,611	114,156	118,146
Forestry, fishing, and related activities	(D)	(D)	(D)
Forestry and logging	359	332	465
Fishing, hunting, and trapping	-4	-4	-5
Agriculture and forestry support activities	(D)	(D)	(D)
Mining	6,360	(D)	(D)
Oil and gas extraction	(D)	(D)	(D)
Mining (except oil and gas)	-9	-23	-34
Support activities for mining	(D)	(D)	(D)

Personal Income by Major Source and Earnings by Detailed Industry**Tyler County**

	2015	2016	2017
Utilities	6,245	(D)	(D)
Construction	3,685	(D)	(D)
Construction of buildings	(D)	(D)	(D)
Heavy and civil engineering construction	(D)	89	51
Specialty trade contractors	2,675	2,528	2,771
Manufacturing	62,167	61,610	63,905
Durable goods manufacturing	7,629	6,196	6,631
Wood product manufacturing	41	114	168
Nonmetallic mineral product manufacturing	-7	33	66
Primary metal manufacturing	-8	3	2
Fabricated metal product manufacturing	(D)	(D)	(D)
Machinery manufacturing	(D)	(D)	(D)
Computer and electronic product manufacturing	7	3	1
Electrical equipment and appliance manufacturing	10	11	14
Motor vehicles, bodies and trailers, & parts manufacturing	9	10	16
Other transportation equipment manufacturing	9	7	9
Furniture and related product manufacturing	13	15	15
Miscellaneous manufacturing	(D)	(D)	(D)
Nondurable goods manufacturing	54,538	55,414	57,274
Food manufacturing	(D)	(D)	(D)
Beverage and tobacco product manufacturing	4	4	3
Textile mills	6	0	0
Textile product mills	6	0	0
Apparel manufacturing	(D)	(D)	(D)
Leather and allied product manufacturing	6	0	0
Paper manufacturing	20	23	46
Printing and related support activities	-8	-20	-28
Petroleum and coal products manufacturing	54	9	18
Chemical manufacturing	(D)	(D)	(D)
Plastics and rubber products manufacturing	-9	22	40
Wholesale trade	(D)	(D)	(D)
Retail trade	5,083	4,583	4,691
Motor vehicle and parts dealers	1,117	(D)	957
Furniture and home furnishings stores	(D)	(D)	(D)
Electronics and appliance stores	16	15	14

Personal Income by Major Source and Earnings by Detailed Industry**Tyler County**

	2015	2016	2017
Building material and garden supply stores	(D)	(D)	(D)
Food and beverage stores	1,352	1,310	1,340
Health and personal care stores	(D)	(D)	(D)
Gasoline stations	1,191	989	1,171
Clothing and clothing accessories stores	82	60	39
Sporting goods, hobby, book and music stores	53	4	15
General merchandise stores	(D)	(D)	(D)
Miscellaneous store retailers	347	(D)	170
Nonstore retailers	104	79	52
Transportation and warehousing	(D)	2,179	(D)
Air transportation	9	46	16
Rail transportation	0	0	0
Water transportation	-1	-7	3
Truck transportation	1,775	(D)	(D)
Transit and ground passenger transportation	1	26	27
Pipeline transportation	3	40	82
Scenic and sightseeing transportation	4	3	8
Support activities for transportation	9	65	115
Couriers and messengers	76	56	63
Warehousing and storage	(D)	(D)	(D)
Information	(D)	(D)	(D)
Publishing industries, except Internet	(D)	(D)	(D)
Motion picture and sound recording industries	20	1	9
Broadcasting, except Internet	306	10	142
Internet publishing and broadcasting 8/	(NA)	(NA)	(NA)
Telecommunications	(D)	(D)	(D)
Data processing, hosting, and related services	5	0	5
Other information services 8/	20	1	9
Finance and insurance	(D)	2,247	2,325
Monetary authorities - central bank	0	0	0
Credit intermediation and related activities	1,999	2,000	2,103
Securities, commodity contracts, investments	(D)	(D)	(D)
Insurance carriers and related activities	(D)	(D)	(D)
Funds, trusts, and other financial vehicles	1	1	4

Personal Income by Major Source and Earnings by Detailed Industry**Tyler County**

	2015	2016	2017
Real estate and rental and leasing	(D)	(D)	(D)
Real estate	(D)	(D)	(D)
Rental and leasing services	-6	-1	-2
Lessors of nonfinancial intangible assets	-7	-3	-3
Professional, scientific, and technical services	(D)	(D)	1,958
Management of companies and enterprises	0	(D)	0
Administrative and waste management services	(D)	4,874	3,577
Administrative and support services	(D)	4,876	3,586
Waste management and remediation services	36	-2	-9
Educational services	130	147	211
Health care and social assistance	13,275	12,201	10,882
Ambulatory health care services	(D)	(D)	7,859
Hospitals	6	4	3
Nursing and residential care facilities	(D)	(D)	(D)
Social assistance	(D)	(D)	(D)
Arts, entertainment, and recreation	417	(D)	122
Performing arts and spectator sports	72	56	30
Museums, historical sites, zoos, and parks	0	0	0
Amusement, gambling, and recreation	345	(D)	92
Accommodation and food services	1,811	(D)	1,462
Accommodation	(D)	(D)	(D)
Food services and drinking places	(D)	(D)	(D)
Other services, except public administration	(D)	6,684	11,678
Repair and maintenance	1,396	(D)	(D)
Personal and laundry services	1,082	1,239	1,411
Membership associations and organizations	2,065	2,118	2,199
Private households	(D)	(D)	(D)
Government and government enterprises	29,192	29,578	29,457
Federal, civilian	1,087	1,130	965
Military	1,212	1,261	1,266
State and local	26,893	27,187	27,226
State government	1,606	1,656	(D)
Local government	25,287	25,531	(D)

CAINC5N Footnotes

1/ The estimates of earnings for 2001-2006 are based on the 2002 North American Industry Classification System (NAICS). The estimates for 2007-2010 are based on the 2007 NAICS. The estimates for 2011-2016 are based on the 2012 NAICS. The estimates for 2017 forward are based on

2/ Census Bureau midyear population estimates. Estimates for 2010-2017 reflect county population estimates available as of March 2018.

3/ Employer contributions for government social insurance are included in earnings by industry and earnings by place of work, but they are excluded from net earnings by place of residence and personal income. Employee and self-employed contributions are subtractions in the calculation of net earnings by place of residence and all of the income measures.

4/ The adjustment for residence is the net inflow of the earnings of interarea commuters. For the United States, it consists of adjustments for border workers and US residents employed by international organizations and foreign embassies.

5/ Rental income of persons includes the capital consumption adjustment.

6/ Includes actual employer contributions and actuarially imputed employer contributions to reflect benefits accrued by defined benefit pension plan participants through service to employers in the current period.

7/ Proprietors' income includes the inventory valuation adjustment and capital consumption adjustment.

8/ Under the 2007 NAICS, internet publishing and broadcasting was reclassified to other information services.

Note-- All dollar estimates are in thousands of current dollars (not adjusted for inflation). Statistics presented in thousands of dollars do not

E The estimate shown here constitutes the major portion of the true estimate.

(D) Not shown to avoid disclosure of confidential information; estimates are included in higher-level totals.

(NA) Not available.

(NM) Not meaningful.

Last updated: November 15, 2018-- new statistics for 2017; revised statistics for 2001-2016.

Source: Department of Commerce / Bureau of Economic Analysis / Regional Economic Accounts

Total Full-Time and Part-Time Employment by Industry**Tyler County**

	1969	1970	1971	1972	1973	1974	1975	1976
Employment by place of work								
Total full-time and part-time employment	2,849	2,854	2,779	2,751	2,882	2,938	2,865	3,047
By type								
Wage and salary employment	2,197	2,211	2,167	2,135	2,254	2,283	2,181	2,360
Proprietors employment	652	643	612	616	628	655	684	687
Farm proprietors employment	331	317	302	287	280	300	322	315
Nonfarm proprietors employment 2/	321	326	310	329	348	355	362	372
By industry								
Farm employment	344	330	315	298	294	322	343	352
Nonfarm employment	2,505	2,524	2,464	2,453	2,588	2,616	2,522	2,695
Private nonfarm employment	2,071	2,083	2,019	1,993	2,130	2,161	2,053	2,222
Agricultural services, forestry, and fishing	8	5	5	5	4	6	5	6
Mining	54	54	35	55	44	58	42	32
Construction	174	174	100	49	73	93	68	147
Manufacturing	952	965	1,009	1,030	1,038	1,050	990	1,067
Transportation and public utilities	56	54	54	47	127	120	112	106
Wholesale trade	18	21	21	13	19	15	25	24
Retail trade	323	338	334	313	342	327	329	333
Finance, insurance, and real estate	84	88	78	86	96	90	80	94
Services	402	384	383	395	387	402	402	413
Government and government enterprises	434	441	445	460	458	455	469	473
Federal, civilian	38	38	36	36	29	29	30	29
Military	51	54	53	49	45	44	46	41
State and local	345	349	356	375	384	382	393	403
State government	(NA)	(NA)	(NA)	(NA)	(NA)	(NA)	(NA)	(NA)
Local government	(NA)	(NA)	(NA)	(NA)	(NA)	(NA)	(NA)	(NA)

Total Full-Time and Part-Time Employment by Industry**Tyler County**

	1977	1978	1979	1980	1981	1982	1983	1984
Employment by place of work								
Total full-time and part-time employment	3,357	3,149	3,270	3,332	3,277	3,113	3,073	3,225
By type								
Wage and salary employment	2,686	2,484	2,574	2,581	2,509	2,295	2,226	2,355
Proprietors employment	671	665	696	751	768	818	847	870
Farm proprietors employment	305	305	317	349	351	356	387	367
Nonfarm proprietors employment 2/	366	360	379	402	417	462	460	503
By industry								
Farm employment	333	344	348	372	367	365	399	380
Nonfarm employment	3,024	2,805	2,922	2,960	2,910	2,748	2,674	2,845
Private nonfarm employment	2,539	2,306	2,341	2,287	2,285	2,218	2,106	2,206
Agricultural services, forestry, and fishing	7	7	7	9	10	9	8	10
Mining	32	29	20	15	43	44	43	57
Construction	367	152	154	120	131	130	118	142
Manufacturing	1,119	1,101	1,139	1,103	1,081	1,016	933	922
Transportation and public utilities	113	121	140	126	118	102	106	130
Wholesale trade	22	23	25	26	31	29	36	39
Retail trade	344	376	326	337	327	331	294	316
Finance, insurance, and real estate	85	84	87	92	100	94	91	102
Services	450	413	443	459	444	463	477	488
Government and government enterprises	485	499	581	673	625	530	568	639
Federal, civilian	31	30	38	38	36	35	37	36
Military	40	40	40	38	38	41	50	52
State and local	414	429	503	597	551	454	481	551
State government	(NA)	(NA)	126	99	84	61	59	60
Local government	(NA)	(NA)	377	498	467	393	422	491

Total Full-Time and Part-Time Employment by Industry**Tyler County**

	1985	1986	1987	1988	1989	1990	1991	1992
Employment by place of work								
Total full-time and part-time employment	3,203	3,227	3,300	3,312	3,298	3,216	3,141	3,161
By type								
Wage and salary employment	2,300	2,292	2,268	2,370	2,382	2,353	2,274	2,288
Proprietors employment	903	935	1,032	942	916	863	867	873
Farm proprietors employment	347	341	336	325	320	305	288	282
Nonfarm proprietors employment 2/	556	594	696	617	596	558	579	591
By industry								
Farm employment	358	357	351	342	342	330	311	311
Nonfarm employment	2,845	2,870	2,949	2,970	2,956	2,886	2,830	2,850
Private nonfarm employment	2,211	2,250	2,351	2,389	2,373	2,274	2,222	2,218
Agricultural services, forestry, and fishing	9	6	6	6	3	1	1	1
Mining	67	61	135	159	160	141	112	88
Construction	121	135	151	227	213	227	157	164
Manufacturing	900	917	945	956	942	821	829	863
Transportation and public utilities	134	136	80	76	71	96	84	87
Wholesale trade	50	57	58	63	109	114	119	102
Retail trade	329	349	363	344	344	360	338	324
Finance, insurance, and real estate	109	123	130	122	109	111	114	104
Services	492	466	483	436	422	403	468	485
Government and government enterprises	634	620	598	581	583	612	608	632
Federal, civilian	35	37	37	36	36	36	33	30
Military	55	53	53	53	52	53	54	57
State and local	544	530	508	492	495	523	521	545
State government	59	57	54	52	54	62	49	49
Local government	485	473	454	440	441	461	472	496

Total Full-Time and Part-Time Employment by Industry**Tyler County**

	1993	1994	1995	1996	1997	1998	1999	2000
Employment by place of work								
Total full-time and part-time employment	3,273	3,323	3,396	3,449	3,461	3,466	3,436	3,464
By type								
Wage and salary employment	2,373	2,435	2,471	2,514	2,500	2,487	2,474	2,495
Proprietors employment	900	888	925	935	961	979	962	969
Farm proprietors employment	293	289	287	283	282	300	296	297
Nonfarm proprietors employment 2/	607	599	638	652	679	679	666	672
By industry								
Farm employment	316	305	303	295	296	311	306	307
Nonfarm employment	2,957	3,018	3,093	3,154	3,165	3,155	3,130	3,157
Private nonfarm employment	2,345	2,399	2,504	2,575	2,577	2,575	2,562	2,583
Agricultural services, forestry, and fishing	19	19	29	30	16	(D)	(D)	(D)
Mining	107	117	(D)	78	92	(D)	(D)	(D)
Construction	210	211	200	195	196	181	163	152
Manufacturing	873	898	942	967	947	927	917	892
Transportation and public utilities	79	80	75	73	66	(D)	(D)	(D)
Wholesale trade	105	107	(D)	99	110	117	142	153
Retail trade	311	322	385	405	409	382	384	378
Finance, insurance, and real estate	103	119	104	95	105	105	106	116
Services	538	526	576	633	636	684	685	719
Government and government enterprises	612	619	589	579	588	580	568	574
Federal, civilian	28	27	28	27	27	26	29	34
Military	56	53	52	50	50	48	49	51
State and local	528	539	509	502	511	506	490	489
State government	50	51	53	51	50	46	48	48
Local government	478	488	456	451	461	460	442	441

CAEMP25S Footnotes

1/ The estimates of employment for 1969-74 based on 1967 Standard Industrial Classification (SIC). The estimates for 1975-87 are based on the 1972 SIC. The estimates for 1988-2000 are based on the 1987 SIC.

2/ Excludes limited partners.

(D) Not shown to avoid disclosure of confidential information, but the estimates for this item are included in the totals.

Last updated: November 17, 2016-- revised estimates for 1998-2000.

Source: Department of Commerce / Bureau of Economic Analysis / Regional Economic Accounts

Total Full-Time and Part-Time Employment by Industry**Tyler County**

	2001	2002	2003	2004	2005	2006	2007
Employment by place of work							
Total employment	3,404	3,400	3,289	3,197	3,214	3,178	3,335
By type							
Wage and salary employment	2,552	2,580	2,485	2,426	2,414	2,395	2,480
Proprietors employment	852	820	804	771	800	783	855
Farm proprietors employment	303	283	270	253	246	239	257
Nonfarm proprietors employment 2/	549	537	534	518	554	544	598
By industry							
Farm employment	312	291	282	265	257	250	269
Nonfarm employment	3,092	3,109	3,007	2,932	2,957	2,928	3,066
Private nonfarm employment	2,540	2,520	2,417	2,327	2,352	2,306	2,431
Forestry, fishing, and related activities	(D)	(D)	(D)	(D)	(D)	(D)	(D)
Mining	(D)	(D)	(D)	(D)	(D)	(D)	(D)
Utilities	(D)	(D)	(D)	(D)	(D)	(D)	(D)
Construction	143	136	143	(D)	157	129	(D)
Manufacturing	875	870	801	714	725	685	722
Wholesale trade	(D)	89	97	(D)	97	(D)	(D)
Retail trade	295	285	283	284	299	286	304
Transportation and warehousing	54	(D)	(D)	58	(D)	(D)	71
Information	(D)	(D)	(D)	(D)	(D)	(D)	(D)
Finance and insurance	78	72	74	76	79	(D)	(D)
Real estate and rental and leasing	25	21	21	24	28	(D)	(D)
Professional, scientific, & technical services	39	(D)	26	25	37	(D)	(D)
Management of companies & enterprises	0	0	0	0	0	0	0
Administrative & waste management services	20	19	(D)	(D)	(D)	42	51
Educational services	(D)	(D)	(D)	(D)	13	11	11
Health care and social assistance	(D)	(D)	(D)	(D)	442	450	454
Arts, entertainment, and recreation	28	28	36	35	29	29	27
Accommodation and food services	96	95	90	82	68	58	59
Other services, except public administration	176	184	182	188	190	207	213
Government and government enterprises	552	589	590	605	605	622	635
Federal, civilian	27	28	28	27	25	25	21
Military	51	51	50	50	49	47	47
State and local	474	510	512	528	531	550	567
State government	48	51	48	48	46	43	44
Local government	426	459	464	480	485	507	523

Total Full-Time and Part-Time Employment by Industry**Tyler County**

	2008	2009	2010	2011	2012	2013	2014
Employment by place of work							
Total employment	3,173	3,096	3,168	3,286	3,367	3,354	3,356
By type							
Wage and salary employment	2,331	2,231	2,296	2,454	2,529	2,497	2,503
Proprietors employment	842	865	872	832	838	857	853
Farm proprietors employment	254	263	261	263	264	265	264
Nonfarm proprietors employment 2/	588	602	611	569	574	592	589
By industry							
Farm employment	264	270	267	268	269	270	269
Nonfarm employment	2,909	2,826	2,901	3,018	3,098	3,084	3,087
Private nonfarm employment	2,253	2,163	2,246	2,373	2,463	2,470	2,500
Forestry, fishing, and related activities	(D)	(D)	(D)	(D)	(D)	(D)	(D)
Mining	(D)	107	124	111	143	145	148
Utilities	(D)	(D)	(D)	(D)	(D)	(D)	(D)
Construction	118	107	113	117	130	128	109
Manufacturing	598	552	542	570	538	556	560
Wholesale trade	(D)	81	95	(D)	(D)	85	(D)
Retail trade	280	274	244	252	242	235	243
Transportation and warehousing	64	(D)	(D)	51	50	(D)	55
Information	(D)	(D)	(D)	(D)	(D)	(D)	(D)
Finance and insurance	(D)	(D)	(D)	(D)	77	79	(D)
Real estate and rental and leasing	(D)	(D)	(D)	(D)	(D)	(D)	(D)
Professional, scientific, & technical services	(D)	42	42	(D)	(D)	(D)	(D)
Management of companies & enterprises	0	0	11	1	1	0	0
Administrative & waste management services	54	(D)	(D)	51	(D)	(D)	(D)
Educational services	9	12	13	12	11	14	14
Health care and social assistance	443	483	546	612	606	596	569
Arts, entertainment, and recreation	(D)	(D)	(D)	(D)	54	44	48
Accommodation and food services	(D)	(D)	(D)	(D)	84	102	112
Other services, except public administration	204	201	196	172	190	184	(D)
Government and government enterprises	656	663	655	645	635	614	587
Federal, civilian	21	22	28	19	17	17	17
Military	49	49	47	46	45	45	44
State and local	586	592	580	580	573	552	526
State government	46	45	45	41	43	46	43
Local government	540	547	535	539	530	506	483

Total Full-Time and Part-Time Employment by Industry**Tyler County**

	2015	2016	2017
Employment by place of work			
Total employment	3,340	3,239	3,202
By type			
Wage and salary employment	2,546	2,336	2,288
Proprietors employment	794	903	914
Farm proprietors employment	256	252	250
Nonfarm proprietors employment 2/	538	651	664
By industry			
Farm employment	262	257	256
Nonfarm employment	3,078	2,982	2,946
Private nonfarm employment	2,461	2,380	2,328
Forestry, fishing, and related activities	(D)	(D)	(D)
Mining	102	(D)	(D)
Utilities	57	(D)	(D)
Construction	86	(D)	(D)
Manufacturing	580	562	557
Wholesale trade	(D)	(D)	(D)
Retail trade	250	266	284
Transportation and warehousing	(D)	54	(D)
Information	(D)	(D)	(D)
Finance and insurance	(D)	78	78
Real estate and rental and leasing	(D)	(D)	(D)
Professional, scientific, & technical services	(D)	(D)	68
Management of companies & enterprises	0	(D)	0
Administrative & waste management services	(D)	150	107
Educational services	16	14	14
Health care and social assistance	512	479	431
Arts, entertainment, and recreation	45	(D)	53
Accommodation and food services	126	(D)	102
Other services, except public administration	(D)	203	253
Government and government enterprises	617	602	618
Federal, civilian	15	16	13
Military	42	41	42
State and local	560	545	563
State government	44	45	(D)
Local government	516	500	(D)

CAEMP25N Footnotes

1/ The estimates of employment for 2001-2006 are based on the 2002 North American Industry Classification System (NAICS). The estimates for 2007-2010 are based on the 2007 NAICS. The estimates for 2011-2016 are based on the 2012 NAICS. The estimates for 2017 forward are based on

2/ Excludes limited partners.

E The estimate shown here constitutes the major portion of the true estimate.

(D) Not shown to avoid disclosure of confidential information, but the estimates for this item are included in the totals.

(NA) Not available.

(NM) Not meaningful.

Last updated: November 15, 2018-- new statistics for 2017; revised statistics for 2001-2016.

Source: Department of Commerce / Bureau of Economic Analysis / Regional Economic Accounts

West Virginia University
Bureau of Business and Economic Research
Compensation by Industry (Thousands of Dollars)

Tyler County

	2001	2002	2003	2004	2005	2006	2007
Compensation of employees (\$000) 1/	98,923	103,446	100,926	104,153	107,039	109,590	113,528
Wages and salaries	76,604	79,741	77,173	79,865	81,913	83,147	86,803
Supplements to wages and salaries	22,319	23,705	23,753	24,288	25,126	26,443	26,725
Employer contrib. for employee pension & insurance funds 2/	14,551	16,039	16,110	16,589	17,328	18,889	19,700
Employer contributions for government social insurance	7,768	7,666	7,643	7,699	7,798	7,554	7,025
Average compensation per job (dollars) 3/	38,763	40,095	40,614	42,932	44,341	45,758	45,777
Compensation of Employees by Industry (\$000)							
Farm compensation	115	129	138	131	111	119	132
Nonfarm compensation	98,808	103,317	100,788	104,022	106,928	109,471	113,396
Private nonfarm compensation	81,354	84,390	80,264	82,341	84,261	86,079	88,978
Forestry, fishing, and related activities	(D)	(D)	(D)	(D)	(D)	(D)	(D)
Forestry and logging	209	167	(D)	(D)	(D)	(D)	(D)
Fishing, hunting, and trapping	0	0	0	0	0	0	0
Agriculture and forestry support activities	(D)	(D)	(D)	(D)	(D)	(D)	(D)
Mining	(D)	(D)	(D)	(D)	(D)	(D)	(D)
Oil and gas extraction	(D)	(D)	(D)	(D)	(D)	(D)	(D)
Mining (except oil and gas)	0	0	0	0	0	0	0
Support activities for mining	(D)	(D)	(D)	(D)	(D)	(D)	(D)
Utilities	(D)	(D)	(D)	(D)	(D)	(D)	(D)
Construction	2,763	2,648	3,200	(D)	3,560	3,517	(D)
Construction of buildings	354	401	467	(D)	424	323	(D)
Heavy and civil engineering construction	0	0	0	0	0	0	0
Specialty trade contractors	2,409	2,247	2,733	3,263	3,136	3,194	2,726
Manufacturing	55,123	57,890	52,807	53,509	54,565	54,630	55,851
Durable goods manufacturing	(D)	(D)	(D)	(D)	(D)	(D)	(D)
Wood product manufacturing	(D)	304	(D)	(D)	(D)	(D)	(D)
Nonmetallic mineral product manufacturing	(D)	0	0	0	0	0	0
Primary metal manufacturing	0	0	0	0	0	0	0
Fabricated metal product manufacturing	(D)	(D)	(D)	(D)	(D)	(D)	(D)
Machinery manufacturing	(D)	(D)	(D)	(D)	(D)	(D)	(D)
Computer and electronic product manufacturing	0	0	0	0	0	0	0
Electrical equipment and appliance manufacturing	0	0	0	0	0	0	0
Motor vehicles, bodies & trailers, & parts manufacturing	0	0	0	0	0	0	0

West Virginia University
Bureau of Business and Economic Research
Compensation by Industry (Thousands of Dollars)

Tyler County

	2001	2002	2003	2004	2005	2006	2007
Other transportation equipment manufacturing	0	0	0	0	0	0	0
Furniture and related product manufacturing	0	0	0	0	0	0	0
Miscellaneous manufacturing	(D)	(D)	(D)	(D)	(D)	(D)	(D)
Nondurable goods manufacturing	(D)	(D)	(D)	(D)	(D)	(D)	(D)
Food manufacturing	0	0	0	0	0	0	0
Beverage and tobacco product manufacturing	0	0	0	0	0	0	0
Textile mills	0	0	0	0	0	0	0
Textile product mills	0	0	0	0	0	0	0
Apparel manufacturing	(D)	(D)	(D)	(D)	(D)	(D)	(D)
Leather and allied product manufacturing	0	0	0	0	0	0	0
Paper manufacturing	0	0	0	0	0	0	0
Printing and related support activities	(D)	(D)	(D)	(D)	(D)	(D)	(D)
Petroleum and coal products manufacturing	0	0	0	0	0	0	0
Chemical manufacturing	(D)	(D)	(D)	(D)	(D)	(D)	(D)
Plastics and rubber products manufacturing	(D)	(D)	(D)	(D)	(D)	(D)	(D)
Wholesale trade	(D)	3,658	4,185	(D)	4,471	(D)	(D)
Retail trade	3,027	3,085	3,114	3,092	3,458	3,509	3,706
Motor vehicle and parts dealers	546	577	611	586	713	742	761
Furniture and home furnishings stores	(D)	(D)	(D)	(D)	(D)	(D)	(D)
Electronics and appliance stores	0	0	0	0	0	0	0
Building material and garden supply stores	235	230	245	266	341	396	396
Food and beverage stores	1,026	1,034	1,015	974	1,004	994	1,099
Health and personal care stores	681	(D)	(D)	(D)	(D)	(D)	(D)
Gasoline stations	424	388	383	382	389	420	441
Clothing and clothing accessories stores	0	0	0	0	0	0	0
Sporting goods, hobby, book and music stores	(D)	(D)	(D)	(D)	(D)	(D)	(D)
General merchandise stores	0	0	0	(D)	(D)	(D)	(D)
Miscellaneous store retailers	(D)	72	(D)	(D)	(D)	(D)	(D)
Nonstore retailers	0	0	0	0	0	0	0
Transportation and warehousing	894	(D)	(D)	697	(D)	(D)	1,909
Air transportation	0	0	0	0	0	0	0
Rail transportation	85	135	135	121	116	114	154
Water transportation	0	0	0	0	0	0	0
Truck transportation	691	647	449	(D)	241	(D)	(D)
Transit and ground passenger transportation	0	0	0	0	0	0	0
Pipeline transportation	0	0	0	0	0	0	0
Scenic and sightseeing transportation	0	0	0	0	0	0	0

West Virginia University
Bureau of Business and Economic Research
Compensation by Industry (Thousands of Dollars)

Tyler County

	2001	2002	2003	2004	2005	2006	2007
Support activities for transportation	0	0	0	0	0	0	0
Couriers and messengers	(D)	(D)	(D)	0	0	0	0
Warehousing and storage	(D)	(D)	(D)	(D)	(D)	(D)	(D)
Information	(D)	(D)	(D)	(D)	(D)	(D)	(D)
Publishing industries, except Internet	(D)	0	(D)	(D)	(D)	(D)	(D)
Motion picture and sound recording industries	(D)	(D)	0	0	0	0	0
Broadcasting, except Internet	0	0	0	0	0	0	0
Internet publishing and broadcasting 4/	0	372	332	(D)	(D)	(D)	(NA)
Telecommunications	0	0	0	0	0	0	0
Data processing, hosting, and related services	0	0	0	0	0	0	0
Other information services 4/	0	0	0	0	0	0	0
Finance and insurance	1,813	1,786	1,783	1,841	1,936	(D)	(D)
Monetary authorities - central bank	0	0	0	0	0	0	0
Credit intermediation and related activities	(D)	(D)	(D)	(D)	(D)	2,118	2,172
Securities, commodity contracts, investments	0	0	0	0	0	0	0
Insurance carriers and related activities	(D)	(D)	(D)	(D)	(D)	(D)	(D)
Funds, trusts, and other financial vehicles	0	0	0	0	0	0	0
Real estate and rental and leasing	0	0	0	0	0	(D)	(D)
Real estate	0	0	0	0	0	(D)	(D)
Rental and leasing services	0	0	0	0	0	0	0
Lessors of nonfinancial intangible assets	0	0	0	0	0	0	0
Professional, scientific, and technical services	593	(D)	361	208	270	(D)	(D)
Management of companies and enterprises	0	0	0	0	0	0	0
Administrative and waste management services	0	0	(D)	(D)	(D)	545	884
Administrative and support services	0	0	(D)	(D)	(D)	(D)	(D)
Waste management and remediation services	0	0	0	0	(D)	(D)	(D)
Educational services	(D)	(D)	(D)	(D)	0	0	0
Health care and social assistance	(D)	(D)	(D)	(D)	8,562	9,162	9,110
Ambulatory health care services	3,888	4,579	4,675	5,070	5,309	5,766	5,907
Hospitals	0	0	0	0	0	0	0
Nursing and residential care facilities	(D)	(D)	(D)	(D)	(D)	(D)	(D)
Social assistance	1,013	986	1,076	1,093	(D)	(D)	(D)
Arts, entertainment, and recreation	117	109	76	79	77	132	124

West Virginia University
Bureau of Business and Economic Research
Compensation by Industry (Thousands of Dollars)

Tyler County

	2001	2002	2003	2004	2005	2006	2007
Performing arts and spectator sports	0	0	0	0	0	0	0
Museums, historical sites, zoos, and parks	0	0	0	0	0	0	0
Amusement, gambling, and recreation	117	109	76	79	77	132	124
Accommodation and food services	824	792	785	729	593	480	511
Accommodation	(D)	(D)	(D)	(D)	80	(D)	(D)
Food services and drinking places	(D)	(D)	(D)	(D)	513	(D)	(D)
Other services, except public administration	1,621	1,883	2,016	2,110	2,345	2,584	2,817
Repair and maintenance	172	214	181	(D)	424	511	514
Personal and laundry services	159	205	215	216	213	251	408
Membership associations and organizations	1,172	1,354	1,504	1,575	1,594	1,708	1,777
Private households	118	110	116	(D)	114	114	118
Government and government enterprises	17,454	18,927	20,524	21,681	22,667	23,392	24,418
Federal, civilian	1,186	1,184	1,212	1,306	1,380	1,286	1,107
Military	666	893	1,307	1,423	1,629	1,454	1,483
State and local	15,602	16,850	18,005	18,952	19,658	20,652	21,828
State government	1,428	1,607	1,618	1,756	1,694	1,622	1,630
Local government	14,174	15,243	16,387	17,196	17,964	19,030	20,198

West Virginia University
Bureau of Business and Economic Research
Compensation by Industry (Thousands of Dollars)

Tyler County

	2008	2009	2010	2011	2012	2013	2014
Compensation of employees (\$000) 1/	114,271	109,598	115,136	123,777	130,195	132,333	139,446
Wages and salaries	87,901	84,189	88,201	94,880	99,608	101,197	108,970
Supplements to wages and salaries	26,370	25,409	26,935	28,897	30,587	31,136	30,476
Employer contrib. for employee pension & insurance funds 2/	19,893	19,005	20,190	21,695	22,991	23,511	22,499
Employer contributions for government social insurance	6,477	6,404	6,745	7,202	7,596	7,625	7,977
Average compensation per job (dollars) 3/	49,022	49,125	50,146	50,439	51,481	52,997	55,712
Compensation of Employees by Industry (\$000)							
Farm compensation	131	130	128	110	183	191	201
Nonfarm compensation	114,140	109,468	115,008	123,667	130,012	132,142	139,245
Private nonfarm compensation	88,018	82,175	88,913	96,280	102,155	105,417	111,661
Forestry, fishing, and related activities	(D)	(D)	(D)	(D)	(D)	(D)	(D)
Forestry and logging	(D)	0	0	0	0	0	0
Fishing, hunting, and trapping	0	0	0	0	0	0	0
Agriculture and forestry support activities	(D)	(D)	(D)	(D)	(D)	(D)	(D)
Mining	(D)	1,865	2,709	3,060	4,152	4,542	6,580
Oil and gas extraction	(D)	(D)	(D)	(D)	(D)	(D)	(D)
Mining (except oil and gas)	0	0	0	0	0	0	0
Support activities for mining	(D)	(D)	(D)	(D)	(D)	(D)	(D)
Utilities	(D)	(D)	(D)	(D)	(D)	(D)	(D)
Construction	3,314	2,540	2,816	4,030	4,164	4,578	2,974
Construction of buildings	365	362	210	146	154	(D)	(D)
Heavy and civil engineering construction	0	0	0	0	0	(D)	(D)
Specialty trade contractors	2,949	2,178	2,606	3,884	4,010	3,665	(D)
Manufacturing	54,421	50,701	53,245	55,374	55,418	58,184	61,097
Durable goods manufacturing	(D)	(D)	(D)	(D)	(D)	6,448	7,592
Wood product manufacturing	(D)	(D)	0	0	0	0	0
Nonmetallic mineral product manufacturing	0	0	0	0	0	0	0
Primary metal manufacturing	0	0	0	0	0	0	0
Fabricated metal product manufacturing	(D)	(D)	(D)	(D)	(D)	(D)	(D)
Machinery manufacturing	(D)	(D)	(D)	(D)	(D)	(D)	(D)
Computer and electronic product manufacturing	0	0	0	0	0	0	0
Electrical equipment and appliance manufacturing	0	0	0	0	0	0	0
Motor vehicles, bodies & trailers, & parts manufacturing	0	0	0	0	0	0	0

West Virginia University
Bureau of Business and Economic Research
Compensation by Industry (Thousands of Dollars)

Tyler County

	2008	2009	2010	2011	2012	2013	2014
Other transportation equipment manufacturing	0	0	0	0	0	0	0
Furniture and related product manufacturing	0	0	0	0	0	0	0
Miscellaneous manufacturing	(D)	(D)	(D)	(D)	(D)	(D)	(D)
Nondurable goods manufacturing	(D)	(D)	(D)	(D)	(D)	51,736	53,505
Food manufacturing	0	0	(D)	(D)	(D)	(D)	(D)
Beverage and tobacco product manufacturing	0	0	0	0	0	0	0
Textile mills	0	0	0	0	0	0	0
Textile product mills	0	0	0	0	0	0	0
Apparel manufacturing	(D)	(D)	(D)	(D)	(D)	(D)	(D)
Leather and allied product manufacturing	0	0	0	0	0	0	0
Paper manufacturing	0	0	0	0	0	0	0
Printing and related support activities	0	0	0	0	0	0	0
Petroleum and coal products manufacturing	0	0	0	0	0	0	0
Chemical manufacturing	(D)	(D)	(D)	(D)	(D)	(D)	(D)
Plastics and rubber products manufacturing	(D)	(D)	0	0	0	0	0
Wholesale trade	(D)	4,060	4,921	(D)	(D)	5,298	(D)
Retail trade	3,609	3,456	3,127	3,299	3,166	3,195	3,377
Motor vehicle and parts dealers	817	756	684	816	920	846	860
Furniture and home furnishings stores	(D)	(D)	(D)	(D)	(D)	(D)	(D)
Electronics and appliance stores	0	0	0	0	0	0	0
Building material and garden supply stores	(D)	(D)	(D)	(D)	(D)	(D)	(D)
Food and beverage stores	1,148	1,176	1,157	1,104	(D)	(D)	(D)
Health and personal care stores	617	605	352	372	(D)	(D)	(D)
Gasoline stations	385	390	425	448	486	541	677
Clothing and clothing accessories stores	0	0	0	0	0	0	0
Sporting goods, hobby, book and music stores	0	0	0	0	0	0	0
General merchandise stores	(D)	(D)	(D)	(D)	(D)	(D)	(D)
Miscellaneous store retailers	401	(D)	260	276	(D)	(D)	(D)
Nonstore retailers	0	0	0	0	0	0	0
Transportation and warehousing	1,794	(D)	(D)	1,291	1,353	(D)	1,940
Air transportation	0	0	0	0	0	0	0
Rail transportation	164	0	0	0	0	0	0
Water transportation	0	0	0	0	0	0	0
Truck transportation	(D)	(D)	(D)	(D)	(D)	1,523	(D)
Transit and ground passenger transportation	0	0	0	0	0	0	0
Pipeline transportation	0	0	0	0	0	0	0
Scenic and sightseeing transportation	0	0	0	0	0	0	0

West Virginia University
Bureau of Business and Economic Research
Compensation by Industry (Thousands of Dollars)

Tyler County

	2008	2009	2010	2011	2012	2013	2014
Support activities for transportation	0	0	0	0	0	0	0
Couriers and messengers	0	0	0	0	0	0	0
Warehousing and storage	(D)	(D)	(D)	(D)	(D)	(D)	(D)
Information	(D)	(D)	(D)	(D)	(D)	(D)	(D)
Publishing industries, except Internet	(D)	(D)	(D)	(D)	(D)	(D)	(D)
Motion picture and sound recording industries	0	0	0	0	0	0	0
Broadcasting, except Internet	0	0	0	0	0	0	0
Internet publishing and broadcasting 4/	(NA)	(NA)	(NA)	(NA)	(NA)	(NA)	(NA)
Telecommunications	(D)	(D)	0	0	0	23	(D)
Data processing, hosting, and related services	0	0	0	0	0	0	0
Other information services 4/	0	0	0	0	0	0	0
Finance and insurance	(D)	(D)	(D)	(D)	2,485	2,073	(D)
Monetary authorities - central bank	0	0	0	0	0	0	0
Credit intermediation and related activities	2,117	2,098	2,070	2,101	(D)	(D)	1,917
Securities, commodity contracts, investments	0	0	0	0	0	0	(D)
Insurance carriers and related activities	(D)	(D)	(D)	(D)	(D)	(D)	(D)
Funds, trusts, and other financial vehicles	0	0	0	0	0	0	0
Real estate and rental and leasing	(D)	(D)	(D)	(D)	(D)	(D)	(D)
Real estate	(D)	(D)	(D)	(D)	(D)	(D)	(D)
Rental and leasing services	0	0	0	0	0	0	0
Lessors of nonfinancial intangible assets	0	0	0	0	0	0	0
Professional, scientific, and technical services	(D)	294	345	(D)	(D)	(D)	(D)
Management of companies and enterprises	0	0	0	0	0	0	0
Administrative and waste management services	820	(D)	(D)	1,030	(D)	(D)	(D)
Administrative and support services	(D)	(D)	(D)	1,030	(D)	(D)	(D)
Waste management and remediation services	(D)	(D)	0	0	0	0	0
Educational services	0	0	0	0	0	0	0
Health care and social assistance	9,388	10,127	12,303	13,635	14,332	14,259	13,633
Ambulatory health care services	6,054	(D)	(D)	(D)	(D)	(D)	(D)
Hospitals	0	0	0	0	0	0	0
Nursing and residential care facilities	(D)	(D)	(D)	(D)	(D)	(D)	(D)
Social assistance	(D)	(D)	1,123	978	(D)	1,096	(D)
Arts, entertainment, and recreation	(D)	(D)	(D)	(D)	360	390	345

West Virginia University
Bureau of Business and Economic Research
Compensation by Industry (Thousands of Dollars)

Tyler County

	2008	2009	2010	2011	2012	2013	2014
Performing arts and spectator sports	0	0	0	0	(D)	(D)	0
Museums, historical sites, zoos, and parks	0	0	0	0	0	0	0
Amusement, gambling, and recreation	(D)	(D)	(D)	(D)	(D)	(D)	345
Accommodation and food services	(D)	(D)	(D)	(D)	1,002	1,171	1,342
Accommodation	(D)	(D)	(D)	(D)	(D)	(D)	(D)
Food services and drinking places	459	509	598	690	(D)	(D)	(D)
Other services, except public administration	2,873	2,871	2,897	2,829	3,145	2,878	(D)
Repair and maintenance	461	527	490	439	603	464	(D)
Personal and laundry services	480	526	584	666	753	620	643
Membership associations and organizations	1,818	1,722	1,741	1,638	1,701	(D)	1,747
Private households	114	96	82	86	88	(D)	(D)
Government and government enterprises	26,122	27,293	26,095	27,387	27,857	26,725	27,584
Federal, civilian	1,240	1,279	1,345	1,171	1,082	1,058	1,054
Military	1,720	1,912	1,807	1,621	1,495	1,417	1,319
State and local	23,162	24,102	22,943	24,595	25,280	24,250	25,211
State government	1,733	1,741	1,752	1,600	1,678	1,704	1,599
Local government	21,429	22,361	21,191	22,995	23,602	22,546	23,612

West Virginia University
Bureau of Business and Economic Research
Compensation by Industry (Thousands of Dollars)

Tyler County

	2015	2016	2017
Compensation of employees (\$000) 1/	144,285	134,835	137,315
Wages and salaries	112,093	105,185	106,633
Supplements to wages and salaries	32,192	29,650	30,682
Employer contrib. for employee pension & insurance funds 2/	23,958	21,734	22,222
Employer contributions for government social insurance	8,234	7,916	8,460
Average compensation per job (dollars) 3/	56,671	57,720	60,015
Compensation of Employees by Industry (\$000)			
Farm compensation	167	191	182
Nonfarm compensation	144,118	134,644	137,133
Private nonfarm compensation	114,926	105,066	107,676
Forestry, fishing, and related activities	(D)	(D)	(D)
Forestry and logging	0	0	0
Fishing, hunting, and trapping	0	0	0
Agriculture and forestry support activities	(D)	(D)	(D)
Mining	6,368	(D)	(D)
Oil and gas extraction	(D)	(D)	(D)
Mining (except oil and gas)	0	0	0
Support activities for mining	(D)	(D)	(D)
Utilities	6,245	(D)	(D)
Construction	1,952	(D)	(D)
Construction of buildings	(D)	(D)	(D)
Heavy and civil engineering construction	(D)	0	0
Specialty trade contractors	1,525	1,555	1,775
Manufacturing	61,936	61,099	62,860
Durable goods manufacturing	7,528	5,968	6,305
Wood product manufacturing	0	0	0
Nonmetallic mineral product manufacturing	0	0	0
Primary metal manufacturing	0	0	0
Fabricated metal product manufacturing	(D)	(D)	(D)
Machinery manufacturing	(D)	(D)	(D)
Computer and electronic product manufacturing	0	0	0
Electrical equipment and appliance manufacturing	0	0	0
Motor vehicles, bodies & trailers, & parts manufacturing	0	0	0

West Virginia University
Bureau of Business and Economic Research
Compensation by Industry (Thousands of Dollars)

Tyler County

	2015	2016	2017
Other transportation equipment manufacturing	0	0	0
Furniture and related product manufacturing	0	0	0
Miscellaneous manufacturing	(D)	(D)	(D)
Nondurable goods manufacturing	54,408	55,131	56,555
Food manufacturing	(D)	(D)	(D)
Beverage and tobacco product manufacturing	0	0	0
Textile mills	0	0	0
Textile product mills	0	0	0
Apparel manufacturing	(D)	(D)	(D)
Leather and allied product manufacturing	0	0	0
Paper manufacturing	0	0	0
Printing and related support activities	0	0	0
Petroleum and coal products manufacturing	0	0	0
Chemical manufacturing	(D)	(D)	(D)
Plastics and rubber products manufacturing	0	0	0
Wholesale trade	(D)	(D)	(D)
Retail trade	3,675	3,601	4,092
Motor vehicle and parts dealers	904	(D)	867
Furniture and home furnishings stores	(D)	(D)	(D)
Electronics and appliance stores	0	0	0
Building material and garden supply stores	(D)	(D)	(D)
Food and beverage stores	1,233	1,242	1,311
Health and personal care stores	(D)	(D)	(D)
Gasoline stations	801	728	1,012
Clothing and clothing accessories stores	0	0	0
Sporting goods, hobby, book and music stores	0	0	0
General merchandise stores	(D)	(D)	(D)
Miscellaneous store retailers	104	(D)	86
Nonstore retailers	0	0	0
Transportation and warehousing	(D)	1,437	(D)
Air transportation	0	0	0
Rail transportation	0	0	0
Water transportation	0	0	0
Truck transportation	1,688	(D)	(D)
Transit and ground passenger transportation	0	0	0
Pipeline transportation	0	0	0
Scenic and sightseeing transportation	0	0	0

West Virginia University
Bureau of Business and Economic Research
Compensation by Industry (Thousands of Dollars)

Tyler County

	2015	2016	2017
Support activities for transportation	0	0	0
Couriers and messengers	0	0	0
Warehousing and storage	(D)	(D)	(D)
Information	(D)	(D)	(D)
Publishing industries, except Internet	(D)	(D)	(D)
Motion picture and sound recording industries	0	0	0
Broadcasting, except Internet	0	0	0
Internet publishing and broadcasting 4/	(NA)	(NA)	(NA)
Telecommunications	(D)	(D)	(D)
Data processing, hosting, and related services	0	0	0
Other information services 4/	0	0	0
Finance and insurance	(D)	2,181	2,242
Monetary authorities - central bank	0	0	0
Credit intermediation and related activities	1,997	1,997	2,097
Securities, commodity contracts, investments	(D)	(D)	(D)
Insurance carriers and related activities	(D)	(D)	(D)
Funds, trusts, and other financial vehicles	0	0	0
Real estate and rental and leasing	(D)	(D)	(D)
Real estate	(D)	(D)	(D)
Rental and leasing services	0	0	0
Lessors of nonfinancial intangible assets	0	0	0
Professional, scientific, and technical services	(D)	(D)	696
Management of companies and enterprises	0	(D)	0
Administrative and waste management services	(D)	4,021	2,898
Administrative and support services	(D)	4,021	2,898
Waste management and remediation services	0	0	0
Educational services	0	0	0
Health care and social assistance	12,866	11,886	10,594
Ambulatory health care services	(D)	(D)	7,629
Hospitals	0	0	0
Nursing and residential care facilities	(D)	(D)	(D)
Social assistance	(D)	(D)	(D)
Arts, entertainment, and recreation	313	(D)	82

West Virginia University
Bureau of Business and Economic Research
Compensation by Industry (Thousands of Dollars)

Tyler County

	2015	2016	2017
Performing arts and spectator sports	0	0	0
Museums, historical sites, zoos, and parks	0	0	0
Amusement, gambling, and recreation	313	(D)	82
Accommodation and food services	1,613	(D)	1,246
Accommodation	(D)	(D)	(D)
Food services and drinking places	(D)	(D)	(D)
Other services, except public administration	(D)	4,787	9,207
Repair and maintenance	629	(D)	(D)
Personal and laundry services	400	448	428
Membership associations and organizations	1,985	2,025	2,081
Private households	(D)	(D)	(D)
Government and government enterprises	29,192	29,578	29,457
Federal, civilian	1,087	1,130	965
Military	1,212	1,261	1,266
State and local	26,893	27,187	27,226
State government	1,606	1,656	(D)
Local government	25,287	25,531	(D)

CAINC6N Footnotes

1/ The estimates of compensation for 2001-2006 are based on the 2002 North American Industry Classification System (NAICS). The estimates for 2007-2010 are based on the 2007 NAICS. The estimates for 2011-2016 are based on the 2012 NAICS. The estimates for 2017 forward are based

2/ Includes actual employer contributions and actuarially imputed employer contributions to reflect benefits accrued by defined benefit pension plan participants through service to employers in the current period.

3/ Average compensation per job is compensation of employees divided by total full-time and part-time wage and salary employment.

4/ Under the 2007 NAICS, internet publishing and broadcasting was reclassified to other information services.

Note-- All dollar estimates are in thousands of current dollars (not adjusted for inflation). Statistics presented in thousands of dollars do not

(D) Not shown to avoid disclosure of confidential information; estimates are included in higher-level totals.

(NA) Not available.

(NM) Not meaningful.

Last updated: November 15, 2018-- new statistics for 2017; revised statistics for 2001-2016.

Source: Department of Commerce / Bureau of Economic Analysis /

West Virginia University
Bureau of Business and Economic Research
Regional Economic Profile

Tyler County

	1969	1970	1971	1972	1973	1974	1975
Place of residence profile							
Personal income	27,572	28,454	29,843	32,681	36,387	41,696	44,154
Derivation of personal income							
Net earnings 1/	19,916	20,212	20,926	23,042	25,241	28,324	29,247
Personal current transfer receipts	3,059	3,520	4,075	4,544	4,968	5,871	7,164
Income maintenance 2/	355	548	617	632	560	716	866
Unemployment insurance compensation	68	78	177	230	126	149	431
Retirement and other	2,636	2,894	3,281	3,682	4,282	5,006	5,867
Dividends, interest, and rent 3/	4,597	4,722	4,842	5,095	6,178	7,501	7,743
Population (persons) 4/	10,253	9,930	10,058	9,881	10,151	10,193	10,530
Per capita incomes (dollars) 5/							
Per capita personal income 5/	2,689	2,865	2,967	3,307	3,585	4,091	4,193
Per capita net earnings 5/	1,942	2,035	2,081	2,332	2,487	2,779	2,777
Per capita personal current transfer receipts 5/	298	354	405	460	489	576	680
Per capita income maintenance 5/	35	55	61	64	55	70	82
Per capita unemployment insurance compensation 5/	7	8	18	23	12	15	41
Per capita retirement and other 5/	257	291	326	373	422	491	557
Per capita dividends, interest, and rent 5/	448	476	481	516	609	736	735
Place of work profile							
Earnings by place of work	15,578	15,939	17,434	19,047	20,973	23,917	24,546
Wages and salaries	11,865	12,316	13,404	14,525	16,023	18,674	19,132
Supplements to wages and salaries	1,484	1,566	1,751	2,001	2,321	2,739	2,832
Employer contrib. for employee pension & insurance funds 6/	870	955	1,054	1,186	1,231	1,409	1,508
Employer contributions for government social insurance	614	611	697	815	1,090	1,330	1,324
Proprietors' income	2,229	2,057	2,279	2,521	2,629	2,504	2,582
Nonfarm proprietors' income	150	108	184	173	252	119	-87
Farm proprietors' income	2,079	1,949	2,095	2,348	2,377	2,385	2,669
Total full-time and part-time employment (number of jobs)	2,849	2,854	2,779	2,751	2,882	2,938	2,865
Wage and salary jobs	2,197	2,211	2,167	2,135	2,254	2,283	2,181
Number of proprietors	652	643	612	616	628	655	684
Number of nonfarm proprietors 7/	331	317	302	287	280	300	322
Number of farm proprietors	321	326	310	329	348	355	362
Average earnings per job (dollars)	0	0	0	0	0	0	0
Average wages and salaries	5,468	5,585	6,273	6,924	7,277	8,141	8,568
Average nonfarm proprietors' income	5,401	5,570	6,186	6,803	7,109	8,180	8,772

Source: BEA Regional Economic Information System
Bureau of Economic Analysis

West Virginia University
Bureau of Business and Economic Research
Regional Economic Profile

Tyler County

	1976	1977	1978	1979	1980	1981	1982
Place of residence profile							
Personal income	51,205	62,464	69,115	75,725	83,416	90,069	90,115
Derivation of personal income							
Net earnings 1/	34,967	44,701	49,708	53,720	57,451	58,700	55,607
Personal current transfer receipts	7,747	8,244	8,973	10,302	11,844	13,536	14,452
Income maintenance 2/	965	973	992	977	1,302	1,577	1,618
Unemployment insurance compensation	321	320	314	703	772	730	912
Retirement and other	6,461	6,951	7,667	8,622	9,770	11,229	11,922
Dividends, interest, and rent 3/	8,491	9,519	10,434	11,703	14,121	17,833	20,056
Population (persons) 4/	10,574	10,887	11,117	11,268	11,323	11,325	11,368
Per capita incomes (dollars) 5/							
Per capita personal income 5/	4,843	5,737	6,217	6,720	7,367	7,953	7,927
Per capita net earnings 5/	3,307	4,106	4,471	4,767	5,074	5,183	4,892
Per capita personal current transfer receipts 5/	733	757	807	914	1,046	1,195	1,271
Per capita income maintenance 5/	91	89	89	87	115	139	142
Per capita unemployment insurance compensation 5/	30	29	28	62	68	64	80
Per capita retirement and other 5/	611	638	690	765	863	992	1,049
Per capita dividends, interest, and rent 5/	803	874	939	1,039	1,247	1,575	1,764
Place of work profile							
Earnings by place of work	29,898	39,095	37,866	43,303	45,991	49,255	49,321
Wages and salaries	23,744	31,495	30,135	34,466	36,376	39,487	39,892
Supplements to wages and salaries	3,453	4,761	4,574	5,493	5,961	6,698	6,917
Employer contrib. for employee pension & insurance funds 6/	1,767	2,372	2,314	2,848	3,214	3,510	3,643
Employer contributions for government social insurance	1,686	2,389	2,260	2,645	2,747	3,188	3,274
Proprietors' income	2,701	2,839	3,157	3,344	3,654	3,070	2,512
Nonfarm proprietors' income	-219	-257	-186	-200	-7	-636	-928
Farm proprietors' income	2,920	3,096	3,343	3,544	3,661	3,706	3,440
Total full-time and part-time employment (number of jobs)	3,047	3,357	3,149	3,270	3,332	3,277	3,113
Wage and salary jobs	2,360	2,686	2,484	2,574	2,581	2,509	2,295
Number of proprietors	687	671	665	696	751	768	818
Number of nonfarm proprietors 7/	315	305	305	317	349	351	356
Number of farm proprietors	372	366	360	379	402	417	462
Average earnings per job (dollars)	0	0	0	0	0	0	0
Average wages and salaries	9,812	11,646	12,025	13,243	13,803	15,031	15,844
Average nonfarm proprietors' income	10,061	11,726	12,132	13,390	14,094	15,738	17,382

Source: BEA Regional Economic Information System
Bureau of Economic Analysis

West Virginia University
Bureau of Business and Economic Research
Regional Economic Profile

Tyler County

	1983	1984	1985	1986	1987	1988	1989
Place of residence profile							
Personal income	92,847	100,870	104,383	102,347	103,590	106,475	111,690
Derivation of personal income							
Net earnings 1/	56,203	61,988	63,129	61,362	62,885	64,295	66,714
Personal current transfer receipts	16,039	16,838	17,982	18,964	19,326	19,950	20,918
Income maintenance 2/	1,820	1,974	2,094	2,240	2,211	2,206	2,319
Unemployment insurance compensation	1,226	832	1,128	879	544	455	459
Retirement and other	12,993	14,032	14,760	15,845	16,571	17,289	18,140
Dividends, interest, and rent 3/	20,605	22,044	23,272	22,021	21,379	22,230	24,058
Population (persons) 4/	11,133	10,924	10,801	10,580	10,444	10,162	9,888
Per capita incomes (dollars) 5/							
Per capita personal income 5/	8,340	9,234	9,664	9,674	9,919	10,478	11,296
Per capita net earnings 5/	5,048	5,674	5,845	5,800	6,021	6,327	6,747
Per capita personal current transfer receipts 5/	1,441	1,541	1,665	1,792	1,850	1,963	2,115
Per capita income maintenance 5/	163	181	194	212	212	217	235
Per capita unemployment insurance compensation 5/	110	76	104	83	52	45	46
Per capita retirement and other 5/	1,167	1,285	1,367	1,498	1,587	1,701	1,835
Per capita dividends, interest, and rent 5/	1,851	2,018	2,155	2,081	2,047	2,188	2,433
Place of work profile							
Earnings by place of work	51,091	58,760	62,080	64,415	64,037	70,220	75,241
Wages and salaries	40,648	45,414	47,719	49,386	48,178	52,755	55,698
Supplements to wages and salaries	7,761	9,039	10,022	11,050	10,840	12,180	13,576
Employer contrib. for employee pension & insurance funds 6/	4,297	4,977	5,787	6,459	6,375	6,949	8,079
Employer contributions for government social insurance	3,464	4,062	4,235	4,591	4,465	5,231	5,497
Proprietors' income	2,682	4,307	4,339	3,979	5,019	5,285	5,967
Nonfarm proprietors' income	-843	-334	-401	-304	-269	-457	53
Farm proprietors' income	3,525	4,641	4,740	4,283	5,288	5,742	5,914
Total full-time and part-time employment (number of jobs)	3,073	3,225	3,203	3,227	3,300	3,312	3,298
Wage and salary jobs	2,226	2,355	2,300	2,292	2,268	2,370	2,382
Number of proprietors	847	870	903	935	1,032	942	916
Number of nonfarm proprietors 7/	387	367	347	341	336	325	320
Number of farm proprietors	460	503	556	594	696	617	596
Average earnings per job (dollars)	0	0	0	0	0	0	0
Average wages and salaries	16,626	18,220	19,382	19,961	19,405	21,202	22,814
Average nonfarm proprietors' income	18,261	19,284	20,747	21,547	21,243	22,259	23,383

Source: BEA Regional Economic Information System
Bureau of Economic Analysis

West Virginia University
Bureau of Business and Economic Research
Regional Economic Profile

Tyler County

	1990	1991	1992	1993	1994	1995	1996
Place of residence profile							
Personal income	117,815	121,112	130,639	132,737	136,259	141,239	144,675
Derivation of personal income							
Net earnings 1/	69,754	70,636	75,175	76,273	78,913	81,088	80,953
Personal current transfer receipts	23,027	25,151	29,673	30,641	31,867	33,471	35,809
Income maintenance 2/	2,478	2,785	3,228	3,227	3,370	3,742	4,013
Unemployment insurance compensation	731	964	1,245	1,122	746	855	833
Retirement and other	19,818	21,402	25,200	26,292	27,751	28,874	30,963
Dividends, interest, and rent 3/	25,034	25,325	25,791	25,823	25,479	26,680	27,913
Population (persons) 4/	9,795	9,787	9,807	9,888	9,921	9,971	9,970
Per capita incomes (dollars) 5/							
Per capita personal income 5/	12,028	12,375	13,321	13,424	13,734	14,165	14,511
Per capita net earnings 5/	7,121	7,217	7,665	7,714	7,954	8,132	8,120
Per capita personal current transfer receipts 5/	2,351	2,570	3,026	3,099	3,212	3,357	3,592
Per capita income maintenance 5/	253	285	329	326	340	375	403
Per capita unemployment insurance compensation 5/	75	98	127	113	75	86	84
Per capita retirement and other 5/	2,023	2,187	2,570	2,659	2,797	2,896	3,106
Per capita dividends, interest, and rent 5/	2,556	2,588	2,630	2,612	2,568	2,676	2,800
Place of work profile							
Earnings by place of work	76,395	75,729	82,663	86,592	90,980	98,036	93,877
Wages and salaries	56,136	54,866	59,068	60,902	65,654	73,081	69,029
Supplements to wages and salaries	13,997	14,432	16,298	17,419	18,356	18,390	18,032
Employer contrib. for employee pension & insurance funds 6/	8,388	8,940	10,406	10,948	11,652	11,220	11,206
Employer contributions for government social insurance	5,609	5,492	5,892	6,471	6,704	7,170	6,826
Proprietors' income	6,262	6,431	7,297	8,271	6,970	6,565	6,816
Nonfarm proprietors' income	146	-73	407	573	687	550	164
Farm proprietors' income	6,116	6,504	6,890	7,698	6,283	6,015	6,652
Total full-time and part-time employment (number of jobs)	3,216	3,141	3,161	3,273	3,323	3,396	3,449
Wage and salary jobs	2,353	2,274	2,288	2,373	2,435	2,471	2,514
Number of proprietors	863	867	873	900	888	925	935
Number of nonfarm proprietors 7/	305	288	282	293	289	287	283
Number of farm proprietors	558	579	591	607	599	638	652
Average earnings per job (dollars)	0	0	0	0	0	0	0
Average wages and salaries	23,755	24,110	26,151	26,456	27,379	28,868	27,219
Average nonfarm proprietors' income	23,857	24,128	25,816	25,665	26,963	29,575	27,458

Source: BEA Regional Economic Information System
Bureau of Economic Analysis

West Virginia University
Bureau of Business and Economic Research
Regional Economic Profile

Tyler County

	1997	1998	1999	2000	2001	2002	2003
Place of residence profile							
Personal income	150,337	156,280	158,536	165,040	176,751	186,142	187,209
Derivation of personal income							
Net earnings 1/	83,511	86,321	88,659	89,903	94,803	101,644	103,861
Personal current transfer receipts	36,855	38,351	38,681	41,189	46,288	49,170	50,839
Income maintenance 2/	3,657	3,456	3,515	3,491	3,772	4,093	4,449
Unemployment insurance compensation	739	912	794	594	760	1,226	1,440
Retirement and other	32,459	33,983	34,372	37,104	41,756	43,851	44,950
Dividends, interest, and rent 3/	29,971	31,608	31,196	33,948	35,660	35,328	32,509
Population (persons) 4/	9,897	9,694	9,621	9,569	9,533	9,467	9,475
Per capita incomes (dollars) 5/							
Per capita personal income 5/	15,190	16,121	16,478	17,247	18,541	19,662	19,758
Per capita net earnings 5/	8,438	8,905	9,215	9,395	9,945	10,737	10,962
Per capita personal current transfer receipts 5/	3,724	3,956	4,020	4,304	4,856	5,194	5,366
Per capita income maintenance 5/	370	357	365	365	396	432	470
Per capita unemployment insurance compensation 5/	75	94	83	62	80	130	152
Per capita retirement and other 5/	3,280	3,506	3,573	3,878	4,380	4,632	4,744
Per capita dividends, interest, and rent 5/	3,028	3,261	3,242	3,548	3,741	3,732	3,431
Place of work profile							
Earnings by place of work	95,888	100,647	102,424	103,000	106,617	112,060	109,299
Wages and salaries	70,651	74,499	75,630	75,766	76,604	79,741	77,173
Supplements to wages and salaries	17,612	17,867	18,554	19,393	22,319	23,705	23,753
Employer contrib. for employee pension & insurance funds 6/	10,798	10,605	11,255	11,583	14,551	16,039	16,110
Employer contributions for government social insurance	6,814	7,262	7,299	7,810	7,768	7,666	7,643
Proprietors' income	7,625	8,281	8,240	7,841	7,694	8,614	8,373
Nonfarm proprietors' income	313	272	-11	77	-136	-154	-713
Farm proprietors' income	7,312	8,009	8,251	7,764	7,830	8,768	9,086
Total full-time and part-time employment (number of jobs)	3,461	3,466	3,436	3,464	3,404	3,400	3,289
Wage and salary jobs	2,500	2,487	2,474	2,495	2,552	2,580	2,485
Number of proprietors	961	979	962	969	852	820	804
Number of nonfarm proprietors 7/	282	300	296	297	303	283	270
Number of farm proprietors	679	679	666	672	549	537	534
Average earnings per job (dollars)	0	0	0	0	0	0	0
Average wages and salaries	27,705	29,038	29,809	29,734	31,321	32,959	33,232
Average nonfarm proprietors' income	28,260	29,955	30,570	30,367	30,017	30,907	31,056

Source: BEA Regional Economic Information System
Bureau of Economic Analysis

West Virginia University
Bureau of Business and Economic Research
Regional Economic Profile

Tyler County

	2004	2005	2006	2007	2008	2009	2010
Place of residence profile							
Personal income	192,662	195,028	205,930	218,896	238,885	238,289	244,359
Derivation of personal income							
Net earnings 1/	109,599	112,660	118,525	124,298	128,647	121,458	126,614
Personal current transfer receipts	52,740	54,785	60,290	63,717	73,425	79,860	82,223
Income maintenance 2/	4,969	5,503	5,960	6,114	6,568	7,695	8,204
Unemployment insurance compensation	1,116	1,074	1,007	1,047	1,377	3,230	3,000
Retirement and other	46,655	48,208	53,323	56,556	65,480	68,935	71,019
Dividends, interest, and rent 3/	30,323	27,583	27,115	30,881	36,813	36,971	35,522
Population (persons) 4/	9,517	9,531	9,484	9,423	9,363	9,249	9,199
Per capita incomes (dollars) 5/							
Per capita personal income 5/	20,244	20,462	21,713	23,230	25,514	25,764	26,564
Per capita net earnings 5/	11,516	11,820	12,497	13,191	13,740	13,132	13,764
Per capita personal current transfer receipts 5/	5,542	5,748	6,357	6,762	7,842	8,634	8,938
Per capita income maintenance 5/	522	577	628	649	701	832	892
Per capita unemployment insurance compensation 5/	117	113	106	111	147	349	326
Per capita retirement and other 5/	4,902	5,058	5,622	6,002	6,993	7,453	7,720
Per capita dividends, interest, and rent 5/	3,186	2,894	2,859	3,277	3,932	3,997	3,862
Place of work profile							
Earnings by place of work	112,962	116,756	118,498	121,346	121,129	116,853	124,551
Wages and salaries	79,865	81,913	83,147	86,803	87,901	84,189	88,201
Supplements to wages and salaries	24,288	25,126	26,443	26,725	26,370	25,409	26,935
Employer contrib. for employee pension & insurance funds 6/	16,589	17,328	18,889	19,700	19,893	19,005	20,190
Employer contributions for government social insurance	7,699	7,798	7,554	7,025	6,477	6,404	6,745
Proprietors' income	8,809	9,717	8,908	7,818	6,858	7,255	9,415
Nonfarm proprietors' income	-501	-725	-827	-1,056	-573	-728	-839
Farm proprietors' income	9,310	10,442	9,735	8,874	7,431	7,983	10,254
Total full-time and part-time employment (number of jobs)	3,197	3,214	3,178	3,335	3,173	3,096	3,168
Wage and salary jobs	2,426	2,414	2,395	2,480	2,331	2,231	2,296
Number of proprietors	771	800	783	855	842	865	872
Number of nonfarm proprietors 7/	253	246	239	257	254	263	261
Number of farm proprietors	518	554	544	598	588	602	611
Average earnings per job (dollars)	0	0	0	0	0	0	0
Average wages and salaries	35,334	36,327	37,287	36,386	38,175	37,743	39,315
Average nonfarm proprietors' income	32,920	33,932	34,717	35,001	37,710	37,736	38,415

West Virginia University
Bureau of Business and Economic Research
Regional Economic Profile

Tyler County

	2011	2012	2013	2014	2015	2016	2017
Place of residence profile							
Personal income	263,572	280,136	279,651	286,079	292,194	294,927	304,707
Derivation of personal income							
Net earnings 1/	137,079	151,380	149,013	151,637	146,180	142,873	149,156
Personal current transfer receipts	86,070	85,428	85,836	85,309	92,341	94,546	96,472
Income maintenance 2/	8,024	7,782	7,679	7,221	7,267	7,571	7,437
Unemployment insurance compensation	2,296	2,088	1,970	1,352	1,536	1,666	934
Retirement and other	75,750	75,558	76,187	76,736	83,538	85,309	88,101
Dividends, interest, and rent 3/	40,423	43,328	44,802	49,133	53,673	57,508	59,079
Population (persons) 4/	9,100	9,035	8,989	9,067	8,935	8,958	8,795
Per capita incomes (dollars) 5/							
Per capita personal income 5/	28,964	31,006	31,110	31,552	32,702	32,923	34,645
Per capita net earnings 5/	15,064	16,755	16,577	16,724	16,360	15,949	16,959
Per capita personal current transfer receipts 5/	9,458	9,455	9,549	9,409	10,335	10,554	10,969
Per capita income maintenance 5/	882	861	854	796	813	845	846
Per capita unemployment insurance compensation 5/	252	231	219	149	172	186	106
Per capita retirement and other 5/	8,324	8,363	8,476	8,463	9,350	9,523	10,017
Per capita dividends, interest, and rent 5/	4,442	4,796	4,984	5,419	6,007	6,420	6,717
Place of work profile							
Earnings by place of work	133,909	148,038	148,065	154,506	153,430	143,203	146,587
Wages and salaries	94,880	99,608	101,197	108,970	112,093	105,185	106,633
Supplements to wages and salaries	28,897	30,587	31,136	30,476	32,192	29,650	30,682
Employer contrib. for employee pension & insurance funds 6/	21,695	22,991	23,511	22,499	23,958	21,734	22,222
Employer contributions for government social insurance	7,202	7,596	7,625	7,977	8,234	7,916	8,460
Proprietors' income	10,132	17,843	15,732	15,060	9,145	8,368	9,272
Nonfarm proprietors' income	-659	-577	-697	-801	-540	-722	-1,198
Farm proprietors' income	10,791	18,420	16,429	15,861	9,685	9,090	10,470
Total full-time and part-time employment (number of jobs)	3,286	3,367	3,354	3,356	3,340	3,239	3,202
Wage and salary jobs	2,454	2,529	2,497	2,503	2,546	2,336	2,288
Number of proprietors	832	838	857	853	794	903	914
Number of nonfarm proprietors 7/	263	264	265	264	256	252	250
Number of farm proprietors	569	574	592	589	538	651	664
Average earnings per job (dollars)	0	0	0	0	0	0	0
Average wages and salaries	40,751	43,967	44,146	46,039	45,937	44,212	45,780
Average nonfarm proprietors' income	38,663	39,386	40,527	43,536	44,027	45,028	46,605

CAINC30 Footnotes

1/ Consists largely of Supplemental Security Income (SSI) payments; Earned Income Tax Credits (EITC); family assistance; general assistance; expenditures for food under the Special Supplemental Nutrition Program for Women, Infants, and Children (WIC); Supplemental Nutrition Assistance Program (SNAP); and other assistance benefits.

2/ Rental income of persons includes the capital consumption adjustment.

3/ Census Bureau midyear population estimates. Estimates for 2010-2017 reflect county population estimates available as of March 2018.

4/ Type of income divided by population yields a per capita measure for that type of income.

5/ Includes actual employer contributions and actuarially imputed employer contributions to reflect benefits accrued by defined benefit pension plan participants through service to employers in the current period.

6/ Excludes limited partners.

Note-- All dollar estimates are in thousands of current dollars (not adjusted for inflation). Statistics presented in thousands of dollars do not indicate more

(NA) Not available.

(NM) Not meaningful.

Last updated: November 15, 2018-- new statistics for 2017; revised statistics for 2001-2016.

Source: Department of Commerce / Bureau of Economic Analysis /

Transfer Payments**Tyler County**

	1969	1970	1971	1972	1973	1974	1975
Personal current transfer receipts (\$000)	3,059	3,520	4,075	4,544	4,968	5,871	7,164
Current transfer receipts of individuals from governments	2,813	3,289	3,855	4,306	4,687	5,535	6,691
Retirement and disability insurance benefits	1,634	1,872	2,198	2,475	3,021	3,512	3,878
Social Security benefits	1,489	1,721	2,001	2,234	2,715	3,148	3,479
Excluding Social Security benefits 1/	145	151	197	241	306	364	399
Medical benefits	334	330	370	442	434	554	710
Medicare benefits	279	268	290	351	341	458	571
Public assistance medical care benefits 2/	52	58	76	86	86	88	130
Military medical insurance benefits 3/	(L)	(L)	(L)	(L)	(L)	(L)	(L)
Income maintenance benefits	355	548	617	632	560	716	866
Supplemental security income (SSI) benefits	174	226	195	246	207	264	328
Earned Income Tax Credit (EITC)	(NA)	(NA)	(NA)	(NA)	(NA)	(NA)	(NA)
Supplemental Nutrition Assistance Program (SNAP)	52	175	279	244	204	284	323
Other income maintenance benefits 4/	129	147	143	142	149	168	215
Unemployment insurance compensation	68	78	177	230	126	149	431
State unemployment insurance compensation	61	67	161	209	116	139	414
Excluding state unemployment insurance compensation	(L)	(L)	(L)	(L)	(L)	(L)	(L)
Veterans benefits	389	424	455	489	503	557	651
Education and training assistance 5/	(L)	(L)	(L)	(L)	(L)	(L)	54
Other transfer receipts of individuals from governments 6/	0	0	0	0	0	0	101
Current transfer receipts of nonprofit institutions	129	126	130	138	147	166	195
Current transfer receipts of individuals from businesses 7/	117	105	90	100	134	170	278

West Virginia University
Bureau of Business and Economic Research
Transfer Payments

Tyler County

	1976	1977	1978	1979	1980	1981	1982
Personal current transfer receipts (\$000)	7,747	8,244	8,973	10,302	11,844	13,536	14,452
Current transfer receipts of individuals from governments	7,239	7,806	8,385	9,616	11,112	12,690	13,587
Retirement and disability insurance benefits	4,355	4,790	5,223	5,866	6,591	7,508	8,168
Social Security benefits	3,894	4,237	4,536	5,087	5,754	6,570	7,257
Excluding Social Security benefits 1/	461	553	687	779	837	938	911
Medical benefits	856	963	1,078	1,239	1,566	1,927	1,924
Medicare benefits	691	773	843	963	1,228	1,468	1,447
Public assistance medical care benefits 2/	155	179	223	261	318	435	448
Military medical insurance benefits 3/	(L)	(L)	(L)	(L)	(L)	(L)	(L)
Income maintenance benefits	965	973	992	977	1,302	1,577	1,618
Supplemental security income (SSI) benefits	352	346	342	348	361	374	383
Earned Income Tax Credit (EITC)	78	70	63	58	107	104	100
Supplemental Nutrition Assistance Program (SNAP)	320	330	335	309	490	679	706
Other income maintenance benefits 4/	215	227	252	262	344	420	429
Unemployment insurance compensation	321	320	314	703	772	730	912
State unemployment insurance compensation	303	307	232	458	731	696	906
Excluding state unemployment insurance compensation	(L)	(L)	82	245	(L)	(L)	(L)
Veterans benefits	685	701	706	738	761	790	795
Education and training assistance 5/	57	59	72	93	120	158	170
Other transfer receipts of individuals from governments 6/	0	0	0	0	0	0	0
Current transfer receipts of nonprofit institutions	252	273	367	386	417	415	390
Current transfer receipts of individuals from businesses 7/	256	165	221	300	315	431	475

Transfer Payments**Tyler County**

	1983	1984	1985	1986	1987	1988	1989
Personal current transfer receipts (\$000)	16,039	16,838	17,982	18,964	19,326	19,950	20,918
Current transfer receipts of individuals from governments	15,128	15,641	16,699	17,655	18,161	18,802	19,687
Retirement and disability insurance benefits	8,523	8,956	9,394	10,021	10,848	11,086	11,635
Social Security benefits	7,579	7,881	8,214	8,716	9,128	9,331	10,023
Excluding Social Security benefits 1/	944	1,075	1,180	1,305	1,720	1,755	1,612
Medical benefits	2,584	2,858	3,009	3,446	3,547	3,985	4,139
Medicare benefits	2,109	2,303	2,448	2,620	2,821	2,972	2,958
Public assistance medical care benefits 2/	443	512	513	780	673	962	1,125
Military medical insurance benefits 3/	(L)	(L)	(L)	(L)	53	51	56
Income maintenance benefits	1,820	1,974	2,094	2,240	2,211	2,206	2,319
Supplemental security income (SSI) benefits	390	407	428	459	518	540	514
Earned Income Tax Credit (EITC)	101	105	88	99	91	173	249
Supplemental Nutrition Assistance Program (SNAP)	846	894	915	930	878	850	905
Other income maintenance benefits 4/	483	568	663	752	724	643	651
Unemployment insurance compensation	1,226	832	1,128	879	544	455	459
State unemployment insurance compensation	1,214	821	1,117	867	532	444	450
Excluding state unemployment insurance compensation	(L)	(L)	(L)	(L)	(L)	(L)	(L)
Veterans benefits	829	836	894	925	887	920	928
Education and training assistance 5/	145	184	176	139	116	146	201
Other transfer receipts of individuals from governments 6/	(L)	(L)	(L)	(L)	(L)	(L)	(L)
Current transfer receipts of nonprofit institutions	417	456	459	510	494	482	484
Current transfer receipts of individuals from businesses 7/	494	741	824	799	671	666	747

Transfer Payments**Tyler County**

	1990	1991	1992	1993	1994	1995	1996
Personal current transfer receipts (\$000)	23,027	25,151	29,673	30,641	31,867	33,471	35,809
Current transfer receipts of individuals from governments	21,860	24,146	28,706	29,730	30,981	32,371	34,554
Retirement and disability insurance benefits	12,498	13,402	14,738	15,986	16,463	17,126	18,551
Social Security benefits	10,735	11,602	12,334	13,398	14,534	15,341	16,301
Excluding Social Security benefits 1/	1,763	1,800	2,404	2,588	1,929	1,785	2,250
Medical benefits	4,999	5,846	8,276	8,205	9,087	9,312	9,893
Medicare benefits	3,663	3,621	5,249	4,581	5,342	5,597	6,326
Public assistance medical care benefits 2/	1,269	2,146	2,948	3,559	3,681	3,649	3,495
Military medical insurance benefits 3/	67	79	79	65	64	66	72
Income maintenance benefits	2,478	2,785	3,228	3,227	3,370	3,742	4,013
Supplemental security income (SSI) benefits	501	554	762	721	823	961	933
Earned Income Tax Credit (EITC)	261	278	389	404	466	695	845
Supplemental Nutrition Assistance Program (SNAP)	1,027	1,227	1,330	1,385	1,358	1,397	1,416
Other income maintenance benefits 4/	689	726	747	717	723	689	819
Unemployment insurance compensation	731	964	1,245	1,122	746	855	833
State unemployment insurance compensation	720	950	1,184	1,074	722	837	814
Excluding state unemployment insurance compensation	(L)	(L)	61	(L)	(L)	(L)	(L)
Veterans benefits	944	949	961	940	931	907	955
Education and training assistance 5/	204	188	224	227	368	418	291
Other transfer receipts of individuals from governments 6/	(L)	(L)	(L)	(L)	(L)	(L)	(L)
Current transfer receipts of nonprofit institutions	469	497	547	611	650	669	688
Current transfer receipts of individuals from businesses 7/	698	508	420	300	236	431	567

West Virginia University
Bureau of Business and Economic Research
Transfer Payments

Tyler County

	1997	1998	1999	2000	2001	2002	2003	2004
Personal current transfer receipts (\$000)	36,855	38,351	38,681	41,189	46,288	49,170	50,839	52,740
Current transfer receipts of individuals from governments	35,755	37,033	37,081	39,292	44,206	47,497	49,408	51,611
Retirement and disability insurance benefits	19,667	20,077	20,645	21,887	24,747	26,686	26,840	25,846
Social Security benefits	17,436	17,993	18,390	19,504	20,928	21,570	22,817	23,904
Excluding Social Security benefits 1/	2,231	2,084	2,255	2,383	3,819	5,116	4,023	1,942
Medical benefits	10,292	10,972	10,263	11,725	13,225	13,719	14,752	17,617
Medicare benefits	6,660	6,767	6,243	7,405	8,533	8,631	8,888	11,329
Public assistance medical care benefits 2/	3,558	4,130	3,933	4,222	4,587	4,959	5,712	6,103
Military medical insurance benefits 3/	74	75	87	98	105	129	152	185
Income maintenance benefits	3,657	3,456	3,515	3,491	3,772	4,093	4,449	4,969
Supplemental security income (SSI) benefits	871	949	997	1,004	1,113	1,060	1,176	1,299
Earned Income Tax Credit (EITC)	943	967	1,000	1,002	986	1,031	1,164	1,195
Supplemental Nutrition Assistance Program (SNAP)	1,258	1,131	1,050	919	881	964	1,145	1,293
Other income maintenance benefits 4/	585	409	468	566	792	1,038	964	1,182
Unemployment insurance compensation	739	912	794	594	760	1,226	1,440	1,116
State unemployment insurance compensation	722	899	782	585	751	1,213	1,426	1,093
Excluding state unemployment insurance compensation	(L)	(L)	(L)	(L)	9	13	14	23
Veterans benefits	1,079	1,267	1,501	1,229	1,268	1,375	1,530	1,604
Education and training assistance 5/	303	331	349	341	393	371	369	426
Other transfer receipts of individuals from governments 6/	(L)	(L)	(L)	(L)	41	27	28	33
Current transfer receipts of nonprofit institutions	691	698	785	799	876	872	917	957
Current transfer receipts of individuals from businesses 7/	409	620	815	1,098	1,206	801	514	172

Transfer Payments**Tyler County**

	2005	2006	2007	2008	2009	2010	2011	2012
Personal current transfer receipts (\$000)	54,785	60,290	63,717	73,425	79,860	82,223	86,070	85,428
Current transfer receipts of individuals from governments	53,363	59,042	62,174	71,710	78,033	80,279	84,005	83,590
Retirement and disability insurance benefits	26,630	27,865	28,658	30,721	34,108	35,137	34,781	36,988
Social Security benefits	25,310	26,777	28,000	30,162	33,304	34,083	33,802	36,136
Excluding Social Security benefits 1/	1,320	1,088	658	559	804	1,054	979	852
Medical benefits	17,755	21,614	23,627	26,945	28,906	28,719	34,460	33,152
Medicare benefits	11,146	15,054	16,783	19,886	21,112	20,715	25,962	24,173
Public assistance medical care benefits 2/	6,452	6,365	6,649	6,839	7,561	7,767	8,253	8,720
Military medical insurance benefits 3/	157	195	195	220	233	237	245	259
Income maintenance benefits	5,503	5,960	6,114	6,568	7,695	8,204	8,024	7,782
Supplemental security income (SSI) benefits	1,583	1,684	1,741	2,031	1,963	1,989	2,193	2,180
Earned Income Tax Credit (EITC)	1,232	1,303	1,340	1,374	1,430	1,764	1,708	1,607
Supplemental Nutrition Assistance Program (SNAP)	1,574	1,620	1,696	1,661	2,189	2,281	2,236	2,288
Other income maintenance benefits 4/	1,114	1,353	1,337	1,502	2,113	2,170	1,887	1,707
Unemployment insurance compensation	1,074	1,007	1,047	1,377	3,230	3,000	2,296	2,088
State unemployment insurance compensation	1,048	988	1,031	1,359	3,161	2,860	2,257	2,052
Excluding state unemployment insurance compensation	26	19	16	18	69	140	39	36
Veterans benefits	1,864	1,958	2,016	2,026	2,237	2,377	2,525	2,499
Education and training assistance 5/	506	608	671	732	790	805	778	828
Other transfer receipts of individuals from governments 6/	31	30	41	3,341	1,067	2,037	1,141	253
Current transfer receipts of nonprofit institutions	1,118	1,052	1,015	982	1,027	1,132	1,076	1,136
Current transfer receipts of individuals from businesses 7/	304	196	528	733	800	812	989	702

West Virginia University
Bureau of Business and Economic Research
Transfer Payments

Tyler County

	2013	2014	2015	2016	2017
Personal current transfer receipts (\$000)	85,836	85,309	92,341	94,546	96,472
Current transfer receipts of individuals from governments	84,065	83,397	90,261	92,193	94,308
Retirement and disability insurance benefits	37,159	35,170	39,624	39,972	40,769
Social Security benefits	36,383	34,382	38,876	39,433	40,291
Excluding Social Security benefits 1/	776	788	748	539	478
Medical benefits	33,512	35,374	36,928	37,742	39,678
Medicare benefits	24,217	24,696	25,814	26,611	27,516
Public assistance medical care benefits 2/	9,060	10,453	10,906	10,947	11,972
Military medical insurance benefits 3/	235	225	208	184	190
Income maintenance benefits	7,679	7,221	7,267	7,571	7,437
Supplemental security income (SSI) benefits	2,109	1,736	1,802	1,902	1,813
Earned Income Tax Credit (EITC)	1,610	1,573	1,574	1,710	1,705
Supplemental Nutrition Assistance Program (SNAP)	2,197	2,167	2,189	2,184	2,067
Other income maintenance benefits 4/	1,763	1,745	1,702	1,775	1,852
Unemployment insurance compensation	1,970	1,352	1,536	1,666	934
State unemployment insurance compensation	1,947	1,340	1,527	1,660	930
Excluding state unemployment insurance compensation	23	12	9	6	4
Veterans benefits	2,703	2,921	3,126	3,061	3,141
Education and training assistance 5/	867	919	1,080	1,282	1,309
Other transfer receipts of individuals from governments 6/	175	440	700	899	1,040
Current transfer receipts of nonprofit institutions	1,140	1,183	1,170	1,173	1,144
Current transfer receipts of individuals from businesses 7/	631	729	910	1,180	1,020

CAINC35 Footnotes

1/ Consists largely of temporary disability payments, pension benefit guaranty payments, black lung payments, workers compensation, and Panama Canal construction annuity payments.

2/ Consists of Medicaid and other medical vendor payments.

3/ Consists of payments made under the TriCare Management Program (formerly called CHAMPUS) for the medical care of dependents of active duty military personnel and of retired military personnel and their dependents at nonmilitary medical facilities.

4/ Consists largely of general assistance; family assistance (currently Temporary Assistance for Needy Families (TANF), previously emergency assistance and Aid to Families with Dependent Children (AFDC) and emergency assistance); expenditures for food under the Special Supplemental Nutrition Program for Women, Infants, and Children (WIC); Other Needs Assistance; refugee assistance; foster home care and adoption assistance; the Additional Child Tax Credit; and energy assistance.

5/ Consists largely of federal fellowship payments (National Science Foundation fellowships and traineeships, subsistence payments to state maritime academy cadets, and other federal fellowships), interest subsidy on higher education loans, Pell Grants, Job Corps payments, education exchange payments, and state education assistance payments.

6/ Consists largely of Bureau of Indian Affairs payments; Alaska Permanent Fund dividend payments; compensation of survivors of public safety officers; compensation of victims of crime; disaster relief payments; compensation for Japanese internment; the Economic Stimulus Act of 2008 rebates; the American Recovery and Reinvestment Act of 2009 funded tax credits, Federal Additional Compensation for unemployment, COBRA premium reduction, and the Economic Recovery lump sum payment; the health insurance premium tax credit and cost sharing reductions; other tax credits; and other special payments to individuals.

7/ Consists of personal injury payments to individuals other than employees and other business transfer payments.

Note-- All dollar estimates are in thousands of current dollars (not adjusted for inflation). Statistics presented in thousands of dollars do not

(NA) Not available.

(NA) Not available.

Last updated: November 16, 2017-- new estimates for 2016; revised estimates for 2014-2015.

Source: Department of Commerce / Bureau of Economic Analysis / Regional Economic Accounts

Farm Income and Expenses**Tyler County**

	1969	1970	1971	1972	1973	1974	1975
Cash receipts from marketings (\$000)	728	776	761	847	1,055	992	986
Cash receipts: Livestock and products	667	700	684	740	879	778	768
Cash receipts: Crops	61	76	77	107	176	214	218
Other income (\$000)	142	146	165	193	230	239	239
Government payments	(L)	(L)	(L)	(L)	(L)	(L)	(L)
Imputed and miscellaneous income received 2/	106	115	145	165	215	212	207
Production expenses	758	802	837	864	1,078	1,260	1,288
Feed purchased	138	148	148	142	220	250	207
Livestock purchased	95	90	81	75	95	75	90
Seed purchased	(L)	(L)	(L)	(L)	(L)	(L)	(L)
Fertilizer and lime (incl. ag. chemicals 1978-fwd.)	(L)	(L)	(L)	51	54	85	79
Petroleum products purchased	(L)	(L)	(L)	(L)	52	80	85
Hired farm labor expenses 3/	(L)	50	55	(L)	70	66	(L)
All other production expenses 4/	399	425	462	494	569	678	759
Value of inventory change	(L)	(L)	95	(L)	(L)	148	(L)
Value of inventory change: livestock	(L)	(L)	(L)	0	(L)	93	(L)
Value of inventory change: crops	(L)	(L)	86	(L)	0	55	(L)
Value of inventory change: materials and supplies	(NA)	(NA)	(NA)	(NA)	(NA)	(NA)	(NA)
Derivation of farm labor and proprietors' income (\$000)							
Total cash receipts and other income	870	922	926	1,040	1,285	1,231	1,225
less: Production expenses	758	802	837	864	1,078	1,260	1,288
Realized net income	112	120	89	176	207	(L)	-63
plus: Value of inventory change	(L)	(L)	95	(L)	(L)	148	(L)
Total net income including corporate farms	150	108	184	173	252	119	-87
less: Net income of corporate farms	0	0	0	0	0	0	0
plus: Statistical adjustment	0	0	0	0	0	0	0
Total net farm proprietors' income	150	108	184	173	252	119	-87
plus: Farm wages and perquisites	39	46	52	51	85	91	67
plus: Farm supplements to wages and salaries	1	2	2	2	5	6	7
Total farm labor and proprietors' income	190	156	238	226	342	216	-13

Farm Income and Expenses**Tyler County**

	1976	1977	1978	1979	1980	1981	1982
Cash receipts from marketings (\$000)	1,019	1,020	1,269	1,525	1,517	1,416	1,455
Cash receipts: Livestock and products	818	822	1,196	1,444	1,410	1,320	1,360
Cash receipts: Crops	201	198	73	81	107	96	95
Other income (\$000)	310	302	409	516	440	389	764
Government payments	(L)	(L)	(L)	(L)	(L)	(L)	(L)
Imputed and miscellaneous income received 2/	265	269	367	493	408	344	730
Production expenses	1,487	1,571	1,866	2,218	2,550	2,694	3,029
Feed purchased	210	194	224	281	287	230	199
Livestock purchased	105	132	174	204	194	152	118
Seed purchased	(L)	(L)	(L)	(L)	(L)	(L)	(L)
Fertilizer and lime (incl. ag. chemicals 1978-fwd.)	93	111	115	124	197	216	230
Petroleum products purchased	100	104	111	127	171	164	137
Hired farm labor expenses 3/	72	63	98	107	125	105	122
All other production expenses 4/	888	952	1,125	1,355	1,554	1,807	2,203
Value of inventory change	-65	(L)	(L)	(L)	586	224	-165
Value of inventory change: livestock	(L)	(L)	-67	58	136	248	-205
Value of inventory change: crops	-61	(L)	63	-84	450	(L)	(L)
Value of inventory change: materials and supplies	(NA)	(NA)	(NA)	(NA)	(NA)	(NA)	(NA)
Derivation of farm labor and proprietors' income (\$000)							
Total cash receipts and other income	1,329	1,322	1,678	2,041	1,957	1,805	2,219
less: Production expenses	1,487	1,571	1,866	2,218	2,550	2,694	3,029
Realized net income	-158	-249	-188	-177	-593	-889	-810
plus: Value of inventory change	-65	(L)	(L)	(L)	586	224	-165
Total net income including corporate farms	-223	-264	-192	-203	(L)	-665	-975
less: Net income of corporate farms	(L)	(L)	(L)	(L)	0	(L)	(L)
plus: Statistical adjustment	0	0	0	0	0	0	0
Total net farm proprietors' income	-219	-257	-186	-200	-7	-636	-928
plus: Farm wages and perquisites	79	67	94	94	91	83	86
plus: Farm supplements to wages and salaries	8	8	10	9	7	6	6
Total farm labor and proprietors' income	-132	-182	-82	-97	91	-547	-836

Farm Income and Expenses**Tyler County**

	1983	1984	1985	1986	1987	1988	1989
Cash receipts from marketings (\$000)	1,393	1,536	1,633	1,802	1,823	1,811	1,848
Cash receipts: Livestock and products	1,304	1,389	1,440	1,591	1,623	1,590	1,589
Cash receipts: Crops	89	147	193	211	200	221	259
Other income (\$000)	753	754	491	583	245	321	404
Government payments	(L)	87	(L)	(L)	(L)	(L)	112
Imputed and miscellaneous income received 2/	709	667	452	552	204	273	292
Production expenses	2,988	2,778	2,467	2,226	2,285	2,274	2,296
Feed purchased	232	230	176	171	158	149	131
Livestock purchased	151	114	103	92	82	92	110
Seed purchased	(L)	(L)	(L)	(L)	(L)	(L)	(L)
Fertilizer and lime (incl. ag. chemicals 1978-fwd.)	200	191	185	138	137	129	135
Petroleum products purchased	141	157	154	141	147	132	119
Hired farm labor expenses 3/	107	95	84	64	58	62	64
All other production expenses 4/	2,139	1,968	1,743	1,596	1,677	1,682	1,710
Value of inventory change	(L)	151	-63	-465	-56	-325	97
Value of inventory change: livestock	(L)	(L)	-114	-155	-89	-171	(L)
Value of inventory change: crops	-77	193	51	-310	(L)	-154	145
Value of inventory change: materials and supplies	(NA)	(NA)	(NA)	(NA)	(NA)	(NA)	(NA)
Derivation of farm labor and proprietors' income (\$000)							
Total cash receipts and other income	2,146	2,290	2,124	2,385	2,068	2,132	2,252
less: Production expenses	2,988	2,778	2,467	2,226	2,285	2,274	2,296
Realized net income	-842	-488	-343	159	-217	-142	(L)
plus: Value of inventory change	(L)	151	-63	-465	-56	-325	97
Total net income including corporate farms	-887	-337	-406	-306	-273	-467	53
less: Net income of corporate farms	(L)	(L)	(L)	(L)	(L)	(L)	0
plus: Statistical adjustment	0	0	0	0	0	0	0
Total net farm proprietors' income	-843	-334	-401	-304	-269	-457	53
plus: Farm wages and perquisites	77	77	67	54	42	46	45
plus: Farm supplements to wages and salaries	11	14	11	11	10	12	18
Total farm labor and proprietors' income	-755	-243	-323	-239	-217	-399	116

Farm Income and Expenses**Tyler County**

	1990	1991	1992	1993	1994	1995	1996
Cash receipts from marketings (\$000)	1,956	1,819	1,879	2,145	1,844	1,822	1,244
Cash receipts: Livestock and products	1,621	1,464	1,460	1,731	1,493	1,520	858
Cash receipts: Crops	335	355	419	414	351	302	386
Other income (\$000)	363	425	526	616	687	877	936
Government payments	(L)	(L)	59	(L)	(L)	(L)	(L)
Imputed and miscellaneous income received 2/	331	391	467	578	652	849	916
Production expenses	2,332	2,219	2,113	2,089	2,005	1,993	1,859
Feed purchased	116	86	75	(L)	57	60	61
Livestock purchased	145	130	135	168	159	129	57
Seed purchased	(L)	(L)	(L)	(L)	(L)	(L)	(L)
Fertilizer and lime (incl. ag. chemicals 1978-fwd.)	122	110	113	94	78	71	64
Petroleum products purchased	129	111	98	92	93	98	94
Hired farm labor expenses 3/	68	66	60	60	64	70	71
All other production expenses 4/	1,729	1,695	1,615	1,611	1,542	1,554	1,503
Value of inventory change	159	-98	123	-90	172	-152	-156
Value of inventory change: livestock	109	60	-57	-71	132	-84	-99
Value of inventory change: crops	50	-167	175	(L)	(L)	-57	-60
Value of inventory change: materials and supplies	(NA)	(L)	(L)	(L)	(L)	(L)	(L)
Derivation of farm labor and proprietors' income (\$000)							
Total cash receipts and other income	2,319	2,244	2,405	2,761	2,531	2,699	2,180
less: Production expenses	2,332	2,219	2,113	2,089	2,005	1,993	1,859
Realized net income	(L)	(L)	292	672	526	706	321
plus: Value of inventory change	159	-98	123	-90	172	-152	-156
Total net income including corporate farms	146	-73	415	582	698	554	165
less: Net income of corporate farms	0	0	(L)	(L)	(L)	(L)	(L)
plus: Statistical adjustment	0	0	0	0	0	0	0
Total net farm proprietors' income	146	-73	407	573	687	550	164
plus: Farm wages and perquisites	49	47	44	46	47	49	51
plus: Farm supplements to wages and salaries	25	25	29	28	24	25	22
Total farm labor and proprietors' income	220	-1	480	647	758	624	237

Farm Income and Expenses**Tyler County**

	1997	1998	1999	2000	2001	2002	2003	2004
Cash receipts from marketings (\$000)	1,323	1,338	1,363	1,396	1,517	1,681	1,251	1,364
Cash receipts: Livestock and products	939	968	990	955	923	1,036	934	1,026
Cash receipts: Crops	384	370	373	441	594	645	317	338
Other income (\$000)	1,011	1,193	1,267	1,141	1,059	1,352	1,119	966
Government payments	(L)	(L)	63	162	41	31	69	18
Imputed and miscellaneous income received 2/	979	1,163	1,204	979	1,018	1,321	1,050	948
Production expenses	2,002	2,284	2,420	2,577	2,717	3,144	3,047	3,050
Feed purchased	114	147	181	189	221	313	263	226
Livestock purchased	89	102	99	109	125	155	116	153
Seed purchased	(L)	(L)	(L)	(L)	24	38	38	32
Fertilizer and lime (incl. ag. chemicals 1978-fwd.)	55	66	67	66	71	80	81	93
Petroleum products purchased	103	103	108	138	133	151	139	172
Hired farm labor expenses 3/	74	99	119	135	144	191	189	172
All other production expenses 4/	1,558	1,753	1,829	1,919	1,999	2,216	2,221	2,202
Value of inventory change	(L)	(L)	-221	121	-4	-59	-143	138
Value of inventory change: livestock	(L)	0	-99	-88	67	-60	-125	136
Value of inventory change: crops	(L)	(L)	-117	206	-67	-8	-4	-5
Value of inventory change: materials and supplies	(L)	(L)	(L)	(L)	-4	9	-14	7
Derivation of farm labor and proprietors' income (\$000)								
Total cash receipts and other income	2,334	2,531	2,630	2,537	2,576	3,033	2,370	2,330
less: Production expenses	2,002	2,284	2,420	2,577	2,717	3,144	3,047	3,050
Realized net income	332	247	210	(L)	-141	-111	-677	-720
plus: Value of inventory change	(L)	(L)	-221	121	-4	-59	-143	138
Total net income including corporate farms	313	274	(L)	81	-145	-170	-820	-582
less: Net income of corporate farms	0	(L)	0	(L)	-9	-16	-107	-81
plus: Statistical adjustment	0	0	0	0	0	0	0	0
Total net farm proprietors' income	313	272	-11	77	-136	-154	-713	-501
plus: Farm wages and perquisites	51	60	64	62	77	96	104	98
plus: Farm supplements to wages and salaries	25	25	30	38	38	33	34	33
Total farm labor and proprietors' income	389	357	83	177	-21	-25	-575	-370

Farm Income and Expenses**Tyler County**

	2005	2006	2007	2008	2009	2010	2011	2012
Cash receipts from marketings (\$000)	1,608	1,715	1,857	2,002	2,005	1,879	2,099	2,326
Cash receipts: Livestock and products	1,271	1,275	1,447	1,414	1,367	1,239	1,335	1,494
Cash receipts: Crops	337	440	410	588	638	640	764	832
Other income (\$000)	843	737	647	784	705	771	735	1,518
Government payments	57	62	94	123	68	154	73	390
Imputed and miscellaneous income received 2/	786	675	553	661	637	617	662	1,128
Production expenses	3,377	3,769	4,107	4,138	3,892	3,982	4,150	4,651
Feed purchased	271	330	404	442	349	370	373	512
Livestock purchased	142	138	111	114	89	90	114	150
Seed purchased	26	25	28	26	21	18	16	17
Fertilizer and lime (incl. ag. chemicals 1978-fwd.)	111	128	142	166	154	171	200	203
Petroleum products purchased	190	224	279	337	280	303	364	354
Hired farm labor expenses 3/	138	141	142	125	128	125	112	183
All other production expenses 4/	2,499	2,783	3,001	2,928	2,871	2,905	2,971	3,232
Value of inventory change	28	50	-91	96	-278	-100	351	-22
Value of inventory change: livestock	28	60	-37	-9	-303	8	161	179
Value of inventory change: crops	9	-23	-69	103	25	-108	193	-205
Value of inventory change: materials and supplies	-9	13	15	2	0	0	-3	4
Derivation of farm labor and proprietors' income (\$000)								
Total cash receipts and other income	2,451	2,452	2,504	2,786	2,710	2,650	2,834	3,844
less: Production expenses	3,377	3,769	4,107	4,138	3,892	3,982	4,150	4,651
Realized net income	-926	-1,317	-1,603	-1,352	-1,182	-1,332	-1,316	-807
plus: Value of inventory change	28	50	-91	96	-278	-100	351	-22
Total net income including corporate farms	-898	-1,267	-1,694	-1,256	-1,460	-1,432	-965	-829
less: Net income of corporate farms	-173	-440	-638	-683	-732	-593	-306	-252
plus: Statistical adjustment	0	0	0	0	0	0	0	0
Total net farm proprietors' income	-725	-827	-1,056	-573	-728	-839	-659	-577
plus: Farm wages and perquisites	79	88	95	97	104	105	95	159
plus: Farm supplements to wages and salaries	32	31	37	34	26	23	15	24
Total farm labor and proprietors' income	-614	-708	-924	-442	-598	-711	-549	-394

Farm Income and Expenses**Tyler County**

	2013	2014	2015	2016	2017
Cash receipts from marketings (\$000)	2,562	3,029	2,741	2,369	2,531
Cash receipts: Livestock and products	1,643	2,036	1,791	1,443	1,580
Cash receipts: Crops	919	993	950	926	951
Other income (\$000)	1,128	1,064	1,101	986	1,007
Government payments	107	126	189	103	107
Imputed and miscellaneous income received 2/	1,021	938	912	883	900
Production expenses	4,522	4,977	4,885	4,787	5,240
Feed purchased	555	575	570	519	503
Livestock purchased	92	136	162	121	114
Seed purchased	18	19	18	21	20
Fertilizer and lime (incl. ag. chemicals 1978-fwd.)	210	221	186	182	174
Petroleum products purchased	390	396	298	250	285
Hired farm labor expenses 3/	186	196	165	186	178
All other production expenses 4/	3,071	3,434	3,486	3,508	3,966
Value of inventory change	-111	-199	196	150	-96
Value of inventory change: livestock	-238	-173	252	141	-82
Value of inventory change: crops	128	-31	-57	24	-9
Value of inventory change: materials and supplies	-1	5	1	-15	-5
Derivation of farm labor and proprietors' income (\$000)					
Total cash receipts and other income	3,690	4,093	3,842	3,355	3,538
less: Production expenses	4,522	4,977	4,885	4,787	5,240
Realized net income	-832	-884	-1,043	-1,432	-1,702
plus: Value of inventory change	-111	-199	196	150	-96
Total net income including corporate farms	-943	-1,083	-847	-1,282	-1,798
less: Net income of corporate farms	-246	-282	-307	-560	-600
plus: Statistical adjustment	0	0	0	0	0
Total net farm proprietors' income	-697	-801	-540	-722	-1,198
plus: Farm wages and perquisites	162	172	140	160	145
plus: Farm supplements to wages and salaries	29	29	27	31	37
Total farm labor and proprietors' income	-506	-600	-373	-531	-1,016

CAINC45 Footnotes

1/ Consists of the value of home consumption and other farm related income components, such as machine hire and custom work income and income from forest products (1978 to present).

2/ Consists of hired workers' cash pay and perquisites, employers' contributions for social security and Medicare, and payments for contract labor, machine hire, and custom work.

3/ Consists of repair and operation of machinery; depreciation, interest, rent and taxes; and other miscellaneous expenses including agricultural chemicals (1969-77).

Note-- All dollar estimates are in thousands of current dollars (not adjusted for inflation). Statistics presented in thousands of dollars do not

(NA) Not available.

(NA) Not available.

Last updated: November 15, 2018-- new statistics for 2017; revised statistics for 2001-2016.