

# Braxton , West Virginia

Personal income last published on November 15, 2018.

Braxton is one of 55 counties in West Virginia. It is not part of a metropolitan area. Its 2017 population of 14,237 ranked 38th in the state.

## Per Capita Personal Income

In 2017, Braxton had a per capita personal income (PCPI) of \$30,406. This PCPI ranked 45th in the state and was 79 percent of the state average, \$38,479, and 59 percent of the national average, \$51,640. The 2017 PCPI reflected an increase of 2.9 percent from 2016. The 2016-2017 state change was 4.1 percent and the national change was 3.6 percent. In 2007, the PCPI of Braxton was \$22,634 and ranked 45th in the state. The 2007-2017 compound annual growth rate of PCPI was 3.0 percent. The compound annual growth rate for the state was 2.7 percent and for the nation was 2.6 percent.

Per Capita Personal Income, 2017

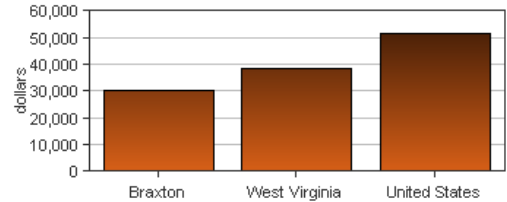

Per Capita Income as a Percent of the United States

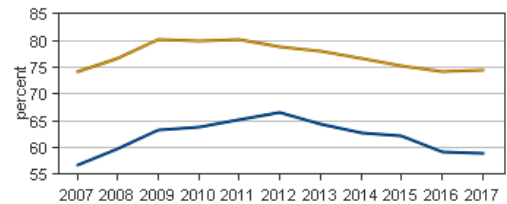

● Braxton  
● West Virginia

## Personal Income

In 2017, Braxton had a personal income of \$432,895.0\*. This personal income ranked 40th in the state and accounted for 0.6 percent of the state total. In 2007, the personal income of Braxton was \$330,118.0\* and ranked 39th in the state.

\*Personal income estimates are in thousands of dollars, not adjusted for inflation.

	2016-2017 percent change	2007-2017 CAGR
Braxton	2.1 %	2.7 %
West Virginia	3.4 %	2.6 %
U.S.	4.4 %	3.4 %

CAGR: compound annual growth rate

## Components of Personal Income

Personal income includes net earnings by place of residence; dividends, interest, and rent; and personal current transfer receipts received by the residents of Braxton.

	2016-2017 percent change			2007-2017 CAGR		
	Braxton	West Virginia	U.S.	Braxton	West Virginia	U.S.
Net earnings	1.4 %	3.6 %	4.7 %	2.0 %	1.8 %	3.0 %
Dividends, interest, and rent	3.9 %	3.9 %	4.7 %	2.0 %	2.6 %	3.6 %
Personal current transfer receipts	2.5 %	2.8 %	2.9 %	4.4 %	4.2 %	5.2 %

*CAGR: compound annual growth rate*

### Percent Contribution to Personal Income

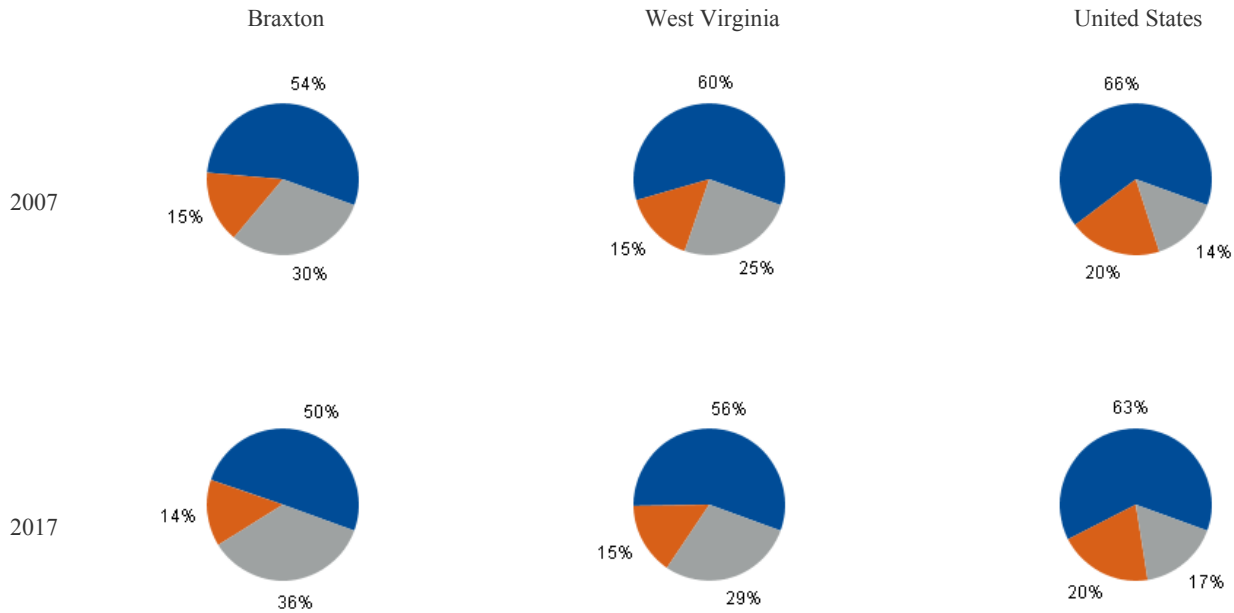

- Net earnings by place of residence
- Dividends, interest, and rent
- Personal current transfer receipts

**DP02: SELECTED SOCIAL CHARACTERISTICS**  
2017 American Community Survey, 5-Year Estimates

**Braxton County**

Subject	Estimate	Percent
<b>HOUSEHOLDS BY TYPE</b>		
Total households	5,498	100.0%
Family households (families)	4,110	74.8%
With own children of the HH-er < 18 yrs	1,135	20.6%
Married-couple family	3,132	57.0%
With own children of the HH-er < 18 yrs	843	15.3%
Male householder, no wife present	327	5.9%
With own children of the HH-er < 18 yrs	67	1.2%
Female householder, no husband present	651	11.8%
With own children of the HH-er < 18 yrs	225	4.1%
Nonfamily households	1,388	25.2%
Householder living alone	1,199	21.8%
65 years and over	548	10.0%
Households w/ 1 or more people < 18 yrs	1,419	25.8%
Households w/ 1 or more people 65+	2,030	36.9%
Average household size	2.54	(X)
Average family size	2.94	(X)
<b>RELATIONSHIP</b>		
Population in households	13,991	100.0%
Householder	5,498	39.3%
Spouse	3,118	22.3%
Child	3,874	27.7%
Other relatives	993	7.1%
Nonrelatives	508	3.6%
Unmarried partner	294	2.1%
<b>MARITAL STATUS</b>		
Males 15 years and over	5,934	100.0%
Never married	1,516	25.5%
Now married, except separated	3,419	57.6%
Separated	108	1.8%
Widowed	208	3.5%
Divorced	683	11.5%
Females 15 years and over	6,026	100.0%
Never married	1,218	20.2%
Now married, except separated	3,221	53.5%
Separated	102	1.7%
Widowed	788	13.1%
Divorced	697	11.6%
<b>FERTILITY</b>		
Number of women 15 to 50 years old	134	100.0%
Unmarried (widowed,divorced,never mar.)	21	15.7%
Per 1,000 unmarried women	15	(X)
Per 1,000 women 15 to 50 years old	46	(X)
Per 1,000 women 15 to 19 years old	12	(X)
Per 1,000 women 20 to 34 years old	99	(X)
Per 1,000 women 35 to 50 years old	20	(X)

Subject	Estimate	Percent
<b>GRANDPARENTS</b>		
Number of grandparents living with own grandchildren under 18 years	300	100%
Grandparents responsible for grandchild.	201	67.0%
Years responsible for grandchildren	0	0
Less than 1 year	109	36.3%
1 or 2 years	0	0.0%
3 or 4 years	37	12.3%
5 or more years	55	18.3%
Number of grandparents responsible for own grandchildren under 18 years	201	100.0%
Who are female	122	60.7%
Who are married	107	53.2%
<b>SCHOOL ENROLLMENT</b>		
Population 3 yrs & over enrolled in school	2,694	100.0%
Nursery school, preschool	122	4.5%
Kindergarten	154	5.7%
Elementary school (grades 1-8)	1,323	49.1%
High school (grades 9-12)	805	29.9%
College or graduate school	290	10.8%
<b>EDUCATIONAL ATTAINMENT</b>		
Population 25 years and over	10,376	100.0%
Less than 9th grade	686	6.6%
9th to 12th grade, no diploma	1,324	12.8%
High school graduate (incl. equivalency)	4,836	46.6%
Some college, no degree	1,396	13.5%
Associate's degree	501	4.8%
Bachelor's degree	1,117	10.8%
Graduate or professional degree	516	5.0%
Percent high school graduate or higher	(X)	80.6%
Percent bachelor's degree or higher	(X)	15.7%
<b>VETERAN STATUS</b>		
Civilian population 18 years and over	11,444	100.0%
Civilian veterans	864	7.5%
<b>DISABILITY STATUS OF THE CIVILIAN NON-INSTITUTIONALIZED POP.</b>		
Total Civilian Noninstitutionalized Pop.	14,003	100.0%
With a disability	2,651	18.9%
Under 18 years	2,901	100.0%
With a disability	151	5.2%
18 to 64 years	8,215	100.0%
With a disability	1,157	14.1%
65 years and over	2,887	100.0%
With a disability	1,343	46.5%

**DP02: SELECTED SOCIAL CHARACTERISTICS (continued)**

2017 American Community Survey, 5-Year Estimates

**Braxton County**

Subject	Estimate	Percent
<b>RESIDENCE 1 YEAR AGO</b>		
Population 1 year and over	14,162	100.0%
Same house	12,559	88.7%
Different house in the U.S.	1,566	11.1%
Same county	859	6.1%
Different county	707	5.0%
Same state	556	3.9%
Different state	151	1.1%
Abroad	37	0.3%
<b>PLACE OF BIRTH</b>		
Total population	14,345	100.0%
Native	14,320	99.8%
Born in United States	14,242	99.3%
State of residence	11,086	77.3%
Different state	3,156	22.0%
Born in Puerto Rico, U.S. Islands., abroad	78	0.5%
Foreign born	25	0.2%
<b>U.S. CITIZENSHIP STATUS</b>		
Foreign-born population	25	100.0%
Naturalized U.S. citizen	11	44.0%
Not a U.S. citizen	14	56.0%
<b>YEAR OF ENTRY</b>		
Population born outside the United States	103	103
Native	78	100.0%
Entered 2010 or later	6	7.7%
Entered before 2010	72	92.3%
Foreign born	25	100.0%
Entered 2010 or later	7	28.0%
Entered before 2010	18	72.0%
<b>WORLD REGION OF BIRTH OF FOREIGN BORN</b>		
Foreign-born population, excluding population born at sea	25	100.0%
Europe	0	0.0%
Asia	0	0.0%
Africa	0	0.0%
Oceania	0	0.0%
Latin America	23	92.0%
Northern America	2	8.0%
<b>LANGUAGE SPOKEN AT HOME</b>		
Population 5 years and over	13,577	100.0%
English only	13,450	99.1%
Language other than English	127	0.9%
Speak English less than "very well"	33	0.2%
Spanish	58	0.4%
Speak English less than "very well"	28	0.2%

Subject	Estimate	Percent
Other Indo-European languages	68	0.5%
Speak English less than "very well"	5	0.0%
Asian and Pacific Islander languages	0	0.0%
Speak English less than "very well"	0	0.0%
Other languages	1	0.0%
Speak English less than "very well"	0	0.0%
<b>ANCESTRY</b>		
Total population	14,345	100.0%
American	1,656	11.5%
Arab	12	0.1%
Czech	23	0.2%
Danish	0	0.0%
Dutch	153	1.1%
English	1,281	8.9%
French (except Basque)	124	0.9%
French Canadian	12	0.1%
German	2,619	18.3%
Greek	48	0.3%
Hungarian	34	0.2%
Irish	1,990	13.9%
Italian	291	2.0%
Lithuanian	10	0.1%
Norwegian	0	0.0%
Polish	275	1.9%
Portuguese	0	0.0%
Russian	17	0.1%
Scotch-Irish	493	3.4%
Scottish	390	2.7%
Slovak	9	0.1%
Subsaharan African	18	0.1%
Swedish	168	1.2%
Swiss	0	0.0%
Ukrainian	0	0.0%
Welsh	128	0.9%
West Indian (excl. Hispanic origin groups)	0	0.0%
<b>COMPUTERS AND INTERNET USE</b>		
Total households	5,498	100.0%
With a computer	3,797	69.1%
With a broadband Internet subscription	3,277	59.6%

**DP03: SELECTED ECONOMIC CHARACTERISTICS**

2017 American Community Survey, 5-Year Estimates

**Braxton County**

Subject	Estimate	Percent
<b>EMPLOYMENT STATUS</b>		
Population 16 years and over	11,864	100.0%
In labor force	6,279	52.9%
Civilian labor force	6,279	52.9%
Employed	5,320	44.8%
Unemployed	959	8.1%
Armed Forces	0	0.0%
Not in labor force	5,585	47.1%
Civilian labor force	6,279	100.0%
Unemployment Rate	(X)	15.3%
Females 16 years and over	5,986	100.0%
In labor force	2,773	46.3%
Civilian labor force	2,773	46.3%
Employed	2,388	39.9%
Own children of the HH-er under 6 years	860	100.0%
All parents in family in labor force	504	58.6%
Own children of the HH-er 6 to 17 years	1,689	100.0%
All parents in family in labor force	1,128	66.8%
<b>COMMUTING TO WORK</b>		
Workers 16 years and over	5,264	100.0%
Car, truck, or van -- drove alone	4,189	79.6%
Car, truck, or van -- carpooled	448	8.5%
Public transportation (excl. taxicab)	4	0.1%
Walked	82	1.6%
Other means	288	5.5%
Worked at home	253	4.8%
Mean travel time to work (minutes)	30.2	(X)
<b>OCCUPATION</b>		
Civilian employed pop. 16 years & over	5,320	100.0%
Mngmt, business, science, & arts occup.	1,517	28.5%
Service occupations	964	18.1%
Sales and office occupations	1,393	26.2%
Nat. resources, construction, maintenance	695	13.1%
Prod., transp., & material moving occ.	751	14.1%
<b>INDUSTRY</b>		
Civilian employed pop. 16 years & over	5,320	100.0%
Ag., forestry, fishing & hunting, & mining	481	9.0%
Construction	463	8.7%
Manufacturing	303	5.7%
Wholesale trade	84	1.6%
Retail trade	757	14.2%
Transp. and warehousing, and utilities	188	3.5%
Information	35	0.7%
Fin. & ins. & real estate & rental-leasing	162	3.0%
Profess., scientific, mngmt, admin., & waste management services	576	10.8%
Educ. Serv. & health care & soc. assistance	1,185	22.3%
Arts, entert., rec., accom., & food services	514	9.7%
Other services, except public admin.	170	3.2%
Public administration	402	7.6%

Subject	Estimate	Percent
<b>CLASS OF WORKER</b>		
Civilian employed pop. 16 years & over	5,320	100.0%
Private wage and salary workers	4,135	77.7%
Government workers	900	16.9%
Self-emp. in own not incorp. workers	249	4.7%
Unpaid family workers	36	0.7%
<b>INCOME AND BENEFITS (IN 2017 INFLATION-ADJUSTED DOLLARS)</b>		
Total households	5,498	100.0%
Less than \$10,000	657	11.9%
\$10,000 to \$14,999	369	6.7%
\$15,000 to \$24,999	726	13.2%
\$25,000 to \$34,999	766	13.9%
\$35,000 to \$49,999	627	11.4%
\$50,000 to \$74,999	1,109	20.2%
\$75,000 to \$99,999	523	9.5%
\$100,000 to \$149,999	608	11.1%
\$150,000 to \$199,999	70	1.3%
\$200,000 or more	43	0.8%
Median household income (dollars)	41,266	(X)
Mean household income (dollars)	51,040	(X)
With earnings	3,697	67.2%
Mean earnings (dollars)	53,885	(X)
With Social Security	2,248	40.9%
Mean Social Security income (dollars)	19,153	(X)
With retirement income	1,271	23.1%
Mean retirement income (dollars)	17,409	(X)
With Supplemental Security Income	370	6.7%
Mean Supplemental Security Income (\$)	8,592	(X)
With cash public assistance income	122	2.2%
Mean cash public assistance income (\$)	2,423	(X)
With Food Stamp/SNAP in the past 12 mo.	1,218	22.2%
Families	4,110	100.0%
Less than \$10,000	405	9.9%
\$10,000 to \$14,999	178	4.3%
\$15,000 to \$24,999	441	10.7%
\$25,000 to \$34,999	454	11.0%
\$35,000 to \$49,999	536	13.0%
\$50,000 to \$74,999	954	23.2%
\$75,000 to \$99,999	468	11.4%
\$100,000 to \$149,999	561	13.6%
\$150,000 to \$199,999	70	1.7%
\$200,000 or more	43	1.0%
Median family income (dollars)	52,665	(X)
Mean family income (dollars)	58,177	(X)
Per capita income (dollars)	20,633	(X)
Nonfamily households	1,388	1,388
Median nonfamily income (dollars)	21,986	(X)
Mean nonfamily income (dollars)	28,262	(X)
Median earnings for workers (dollars)	27,934	(X)
Median earnings for male full-time (\$)	46,944	(X)
Median earnings for female full-time (\$)	27,125	(X)

Source: 2017 American Community Survey, 5 Year Estimates

U.S. Census Bureau

**DP03: SELECTED ECONOMIC CHARACTERISTICS (continued)**

2017 American Community Survey, 5-Year Estimates

**Braxton County**

Subject	Estimate	Percent
<b>HEALTH INSURANCE COVERAGE</b>		
Civilian noninstitutionalized population	14,003	100.0%
With health insurance coverage	12,883	92.0%
With private health insurance	7,803	55.7%
With public coverage	6,905	49.3%
No health insurance coverage	1,120	8.0%
Civilian noninstitutionalized pop. < 18 yrs	3,171	100.0%
No health insurance coverage	85	2.7%
Civilian noninst. population 18-64 years	7,945	100.0%
In labor force:	5,648	5,648
Employed:	4,817	4,817
With health insurance coverage	4,228	87.8%
With private health insurance	3,724	77.3%
With public coverage	591	12.3%
No health insurance coverage	589	12.2%
Unemployed:	831	831
With health insurance coverage	604	72.7%
With private health insurance	221	26.6%
With public coverage	446	53.7%
No health insurance coverage	227	27.3%
Not in labor force:	2,297	2,297
With health insurance coverage	2,078	90.5%
With private health insurance	807	35.1%
With public coverage	1,345	58.6%
No health insurance coverage	219	9.5%

Subject	Estimate	Percent
<b>PERCENTAGE OF FAMILIES AND PEOPLE WHOSE INCOME IN THE PAST 12 MONTHS IS BELOW THE POVERTY LEVEL</b>		
All families	(X)	17.1%
With related children of the HH-er < 18 yrs	(X)	30.4%
With related children of the HH-er < 5 yrs	(X)	33.5%
Married couple families	(X)	8.9%
With related children of the HH-er < 18 yrs	(X)	20.9%
With related children of the HH-er < 5 yrs	(X)	15.0%
Families w/ female householder, no husband	(X)	40.7%
With related children of the HH-er < 18 yrs	(X)	49.3%
With related children of the HH-er < 5 yrs	(X)	71.8%
	0	0
All people	(X)	22.1%
Under 18 years	(X)	33.6%
Related children of the HH-er under 18 yrs	(X)	33.0%
Related children of the HH-er < 5 yrs	(X)	29.7%
Related children of the HH-er 5-17 yrs	(X)	34.2%
18 years and over	(X)	19.2%
18 to 64 years	(X)	21.2%
65 years and over	(X)	13.6%
People in families	(X)	19.5%
Unrelated individuals 15 years and over	(X)	39.3%

**DP04: SELECTED HOUSING CHARACTERISTICS**

2017 American Community Survey, 5-Year Estimates

**Braxton County**

Subject	Estimate	Percent
<b>HOUSING OCCUPANCY</b>		
Total housing units	7,434	100.0%
Occupied housing units	5,498	74.0%
Vacant housing units	1,936	26.0%
Homeowner vacancy rate	1.4	(X)
Rental vacancy rate	3.8	(X)
<b>UNITS IN STRUCTURE</b>		
Total housing units	7,434	100.0%
1-unit, detached	5,242	70.5%
1-unit, attached	58	0.8%
2 units	59	0.8%
3 or 4 units	107	1.4%
5 to 9 units	98	1.3%
10 to 19 units	22	0.3%
20 or more units	48	0.6%
Mobile home	1,800	24.2%
Boat, RV, van, etc.	0	0.0%
<b>YEAR STRUCTURE BUILT</b>		
Total housing units	7,434	100.0%
Built 2014 or later	17	0.2%
Built 2010 to 2013	138	1.9%
Built 2000 to 2009	1,063	14.3%
Built 1990 to 1999	1,277	17.2%
Built 1980 to 1989	1,263	17.0%
Built 1970 to 1979	942	12.7%
Built 1960 to 1969	387	5.2%
Built 1950 to 1959	603	8.1%
Built 1940 to 1949	520	7.0%
Built 1939 or earlier	1,224	16.5%
<b>ROOMS</b>		
Total housing units	7,434	100.0%
1 room	101	1.4%
2 rooms	98	1.3%
3 rooms	235	3.2%
4 rooms	1,460	19.6%
5 rooms	1,866	25.1%
6 rooms	1,236	16.6%
7 rooms	1,016	13.7%
8 rooms	754	10.1%
9 rooms or more	668	9.0%
Median rooms	5.5	(X)
<b>BEDROOMS</b>		
Total housing units	7,434	100.0%
No bedroom	101	1.4%
1 bedroom	333	4.5%
2 bedrooms	2,300	30.9%
3 bedrooms	3,462	46.6%
4 bedrooms	900	12.1%
5 or more bedrooms	338	4.5%

Subject	Estimate	Percent
<b>HOUSING TENURE</b>		
Occupied housing units	5,498	100.0%
Owner-occupied	4,267	77.6%
Renter-occupied	1,231	22.4%
Average household size of owner-occupied unit	2.50	(X)
Average household size of renter-occupied unit	2.71	(X)
<b>YEAR HOUSEHOLDER MOVED INTO UNIT</b>		
Occupied housing units	5,498	100.0%
Moved in 2015 or later	238	4.3%
Moved in 2010 to 2014	1,180	21.5%
Moved in 2000 to 2009	1,662	30.2%
Moved in 1990 to 1999	1,086	19.8%
Moved in 1980 to 1989	716	13.0%
Moved in 1979 and earlier	616	11.2%
<b>VEHICLES AVAILABLE</b>		
Occupied housing units	5,498	100.0%
No vehicles available	489	8.9%
1 vehicle available	1,846	33.6%
2 vehicles available	1,953	35.5%
3 or more vehicles available	1,210	22.0%
<b>HOUSE HEATING FUEL</b>		
Occupied housing units	5,498	100.0%
Utility gas	2,192	39.9%
Bottled, tank, or LP gas	542	9.9%
Electricity	1,810	32.9%
Fuel oil, kerosene, etc.	0	0.0%
Coal or coke	0	0.0%
Wood	916	16.7%
Solar energy	0	0.0%
Other fuel	38	0.7%
No fuel used	0	0.0%
<b>SELECTED CHARACTERISTICS</b>		
Occupied housing units	5,498	100.0%
Lacking complete plumbing facilities	88	1.6%
Lacking complete kitchen facilities	66	1.2%
No telephone service available	119	2.2%
<b>OCCUPANTS PER ROOM</b>		
Occupied housing units	5,498	100.0%
1.00 or less	5,412	98.4%
1.01 to 1.50	58	1.1%
1.51 or more	28	0.5%

**DP04: SELECTED HOUSING CHARACTERISTICS (continued)**

2017 American Community Survey, 5-Year Estimates

**Braxton County**

Subject	Estimate	Percent
<b>VALUE</b>		
Owner-occupied units	4,267	100.0%
Less than \$50,000	969	22.7%
\$50,000 to \$99,999	1,349	31.6%
\$100,000 to \$149,999	642	15.0%
\$150,000 to \$199,999	669	15.7%
\$200,000 to \$299,999	382	9.0%
\$300,000 to \$499,999	233	5.5%
\$500,000 to \$999,999	21	0.5%
\$1,000,000 or more	2	0.0%
Median (dollars)	91,100	(X)
<b>MORTGAGE STATUS</b>		
Owner-occupied units	4,267	100.0%
Housing units with a mortgage	1,686	39.5%
Housing units without a mortgage	2,581	60.5%
<b>SELECTED MONTHLY OWNER COSTS (SMOC)</b>		
Housing units with a mortgage	1,686	100.0%
Less than \$500	232	13.8%
\$500 to \$999	872	51.7%
\$1,000 to \$1,499	343	20.3%
\$1,500 to \$1,999	221	13.1%
\$2,000 to \$2,499	18	1.1%
\$2,500 to \$2,999	0	0.0%
\$3,000 or more	0	0.0%
Median (dollars)	793	(X)
Housing units without a mortgage		
Less than \$250	1,334	51.7%
\$250 to \$399	765	29.6%
\$400 to \$599	411	15.9%
\$600 to \$799	68	2.6%
\$800 to \$999	0	0.0%
\$1,000 or more	3	0.1%
Median (dollars)	245	(X)
<b>SELECTED MONTHLY OWNER COSTS AS A PERCENTAGE OF HOUSEHOLD INCOME (SMOCAPI)</b>		
Housing unit with a mortgage (excluding units SMOCAP cannot be computed)	1,677	100.0%
Less than 20.0 percent	1,086	64.8%
20.0 to 24.9 percent	96	5.7%
25.0 to 29.9 percent	113	6.7%
30.0 to 34.9 percent	53	3.2%
35.0 percent or more	329	19.6%
Not computed	9	(X)

Subject	Estimate	Percent
Housing unit without a mortgage (excl. units SMOCAP cannot be computed)	2,510	100.0%
Less than 10.0 percent	1,406	56.0%
10.0 to 14.9 percent	495	19.7%
15.0 to 19.9 percent	137	5.5%
20.0 to 24.9 percent	200	8.0%
25.0 to 29.9 percent	52	2.1%
30.0 to 34.9 percent	21	0.8%
35.0 percent or more	199	7.9%
Not computed	71	(X)
<b>GROSS RENT</b>		
Occupied units paying rent	839	100.0%
Less than \$500	367	43.7%
\$500 to \$999	443	52.8%
\$1,000 to \$1,499	29	3.5%
\$1,500 to \$1,999	0	0.0%
\$2,000 to \$2,499	0	0.0%
\$2,500 to \$2,999	0	0.0%
\$3,000 or more	0	0.0%
Median (dollars)	524	(X)
No rent paid	392	(X)
<b>GROSS RENT AS A PERCENTAGE OF HOUSEHOLD INCOME (GRAPI)</b>		
Occupied units paying rent (excluding units where GRAPI can't be computed)	830	100.0%
Less than 15.0 percent	203	24.5%
15.0 to 19.9 percent	84	10.1%
20.0 to 24.9 percent	69	8.3%
25.0 to 29.9 percent	169	20.4%
30.0 to 34.9 percent	54	6.5%
35.0 percent or more	251	30.2%
Not computed	401	(X)



**DP05: ACS DEMOGRAPHIC AND HOUSING ESTIMATES**

2017 American Community Survey, 5-Year Estimates

**Braxton County**

Subject	Estimate	Percent
<b>SEX AND AGE</b>		
Total population	14,345	100.0%
Male	7,172	50.0%
Female	7,173	50.0%
Under 5 years	768	5.4%
5 to 9 years	855	6.0%
10 to 14 years	762	5.3%
15 to 19 years	892	6.2%
20 to 24 years	692	4.8%
25 to 34 years	1,580	11.0%
35 to 44 years	1,642	11.4%
45 to 54 years	1,994	13.9%
55 to 59 years	1,055	7.4%
60 to 64 years	1,162	8.1%
65 to 74 years	1,749	12.2%
75 to 84 years	954	6.7%
85 years and over	240	1.7%
Median age (years)	44.9	(X)
Under 18 years	2,901	20.2%
16 years and over	11,864	82.7%
18 years and over	11,444	79.8%
21 years and over	11,005	76.7%
62 years and over	3,590	25.0%
65 years and over	2,943	20.5%
18 years and over	11,444	100.0%
Male	5,701	49.8%
Female	5,743	50.2%
65 years and over	2,943	100.0%
Male	1,393	47.3%
Female	1,550	52.7%
<b>RACE</b>		
Total population	14,345	100.0%
One race	14,158	98.7%
Two or more races	187	1.3%
One race	14,158	98.7%
White	14,050	97.9%
Black or African American	65	0.5%
American Indian and Alaska Native	9	0.1%
Cherokee tribal grouping	0	0.0%
Chippewa tribal grouping	0	0.0%
Navajo tribal grouping	0	0.0%
Sioux tribal grouping	0	0.0%
Asian	0	0.0%
Asian Indian	0	0.0%
Chinese	0	0.0%

Subject	Estimate	Percent
Filipino	0	0.0%
Japanese	0	0.0%
Korean	0	0.0%
Vietnamese	0	0.0%
Other Asian	0	0.0%
Native Hawaiian & Other Pacific Islander	29	0.2%
Native Hawaiian	29	0.2%
Guamanian or Chamorro	0	0.0%
Samoan	0	0.0%
Other Pacific Islander	0	0.0%
Some other race	5	0.0%
Two or more races	187	1.3%
White & Black or African American	82	0.6%
White & Amer. Indian & Alaska Native	58	0.4%
White and Asian	4	0.0%
Black or African American and American Indian & Alaska Native	0	0.0%
<b>Race alone or in combination with one or more other races</b>		
Total population	14,345	100.0%
White	14,220	99.1%
Black or African American	173	1.2%
American Indian and Alaska Native	110	0.8%
Asian	21	0.1%
Nat. Hawaiian & Other Pacific Islander	29	0.2%
Some other race	5	0.0%
<b>HISPANIC OR LATINO &amp; RACE</b>		
Total population	14,345	100.0%
Hispanic or Latino (of any race)	144	1.0%
Mexican	24	0.2%
Puerto Rican	6	0.0%
Cuban	86	0.6%
Other Hispanic or Latino	28	0.2%
Not Hispanic or Latino	14,201	99.0%
White alone	13,934	97.1%
Black or African Amer. alone	50	0.3%
Amer. Indian & Alaska Nat. alone	9	0.1%
Asian alone	0	0.0%
Nat. Hawaiian & Other Pacific Islander alone	27	0.2%
Some other race alone	0	0.0%
Two or more races	181	1.3%
Two races including Some other race	0	0.0%
Two races excluding Some other race, and Three or more races	181	1.3%
Total housing units	7,434	(X)
<b>CITIZEN, VOTING AGE POPULATION</b>		
Citizen, 18 and over population	11,430	100.0%
Male	5,687	49.8%
Female	5,743	50.2%

West Virginia University  
Bureau of Business and Economic Research  
**Labor Force Statistics**

**Braxton County, West Virginia, and the United States**

<b>Braxton County</b>	<b>1992</b>	<b>1993</b>	<b>1994</b>	<b>1995</b>	<b>1996</b>	<b>1997</b>	<b>1998</b>	<b>1999</b>	<b>2000</b>	<b>2001</b>	<b>2002</b>	<b>2003</b>	<b>2004</b>
Civilian Labor Force	5,119	4,899	4,910	5,187	5,447	5,163	5,172	5,274	5,853	5,779	5,917	5,937	5,834
Employment	4,062	4,078	4,143	4,493	4,798	4,588	4,616	4,716	5,423	5,412	5,467	5,495	5,487
Unemployment	1,057	821	767	694	649	575	556	558	430	367	450	442	347
Unemployment Rate	20.6	16.8	15.6	13.4	11.9	11.1	10.8	10.6	7.3	6.4	7.6	7.4	5.9

<b>Braxton County</b>	<b>2005</b>	<b>2006</b>	<b>2007</b>	<b>2008</b>	<b>2009</b>	<b>2010</b>	<b>2011</b>	<b>2012</b>	<b>2013</b>	<b>2014</b>	<b>2015</b>	<b>2016</b>	<b>2017</b>
Civilian Labor Force	5,863	5,954	6,019	5,918	5,945	5,686	5,497	5,411	5,331	5,224	5,449	5,485	5,366
Employment	5,512	5,625	5,689	5,613	5,455	5,056	4,885	4,826	4,783	4,729	4,962	5,004	4,971
Unemployment	351	329	330	305	490	630	612	585	548	495	487	481	395
Unemployment Rate	6.0	5.5	5.5	5.2	8.2	11.1	11.1	10.8	10.3	9.5	8.9	8.8	7.4

<b>West Virginia</b>	<b>1992</b>	<b>1993</b>	<b>1994</b>	<b>1995</b>	<b>1996</b>	<b>1997</b>	<b>1998</b>	<b>1999</b>	<b>2000</b>	<b>2001</b>	<b>2002</b>	<b>2003</b>	<b>2004</b>
Civilian Labor Force	778,882	779,810	782,507	784,567	795,409	796,507	795,145	804,343	809,063	809,128	799,998	786,552	783,658
Employment	690,770	697,021	713,372	722,870	735,701	741,865	742,528	752,379	764,711	768,661	752,548	738,990	741,890
Unemployment	88,112	82,789	69,135	61,697	59,708	54,642	52,617	51,964	44,352	40,467	47,450	47,562	41,768
Unemployment Rate	11.3	10.6	8.8	7.9	7.5	6.9	6.6	6.5	5.5	5.0	5.9	6.0	5.3

<b>West Virginia</b>	<b>2005</b>	<b>2006</b>	<b>2007</b>	<b>2008</b>	<b>2009</b>	<b>2010</b>	<b>2011</b>	<b>2012</b>	<b>2013</b>	<b>2014</b>	<b>2015</b>	<b>2016</b>	<b>2017</b>
Civilian Labor Force	790,982	806,168	811,160	812,905	814,027	811,125	807,021	807,917	798,530	787,845	780,428	781,600	778,821
Employment	750,561	766,399	773,990	777,560	751,165	740,910	741,972	747,384	744,410	735,511	727,758	733,980	738,309
Unemployment	40,421	39,769	37,170	35,345	62,862	70,215	65,049	60,533	54,120	52,334	52,670	47,620	40,512
Unemployment Rate	5.1	4.9	4.6	4.3	7.7	8.7	8.1	7.5	6.8	6.6	6.7	6.1	5.2

<b>United States</b>	<b>1992</b>	<b>1993</b>	<b>1994</b>	<b>1995</b>	<b>1996</b>	<b>1997</b>	<b>1998</b>	<b>1999</b>	<b>2000</b>	<b>2001</b>	<b>2002</b>	<b>2003</b>	<b>2004</b>
Civilian LF ('000)	128,105	129,200	131,056	132,304	133,943	136,297	137,673	139,368	142,583	143,734	144,863	146,510	147,401
Employment ('000)	118,492	120,259	123,060	124,900	126,708	129,558	131,463	133,488	136,891	136,933	136,485	137,736	139,252
Unemployment ('000)	9,613	8,940	7,996	7,404	7,236	6,739	6,210	5,880	5,692	6,801	8,378	8,774	8,149
Unemployment Rate	7.5	6.9	6.1	5.6	5.4	4.9	4.5	4.2	4.0	4.7	5.8	6.0	5.5

<b>United States</b>	<b>2005</b>	<b>2006</b>	<b>2007</b>	<b>2008</b>	<b>2009</b>	<b>2010</b>	<b>2011</b>	<b>2012</b>	<b>2013</b>	<b>2014</b>	<b>2015</b>	<b>2016</b>	<b>2017</b>
Civilian LF ('000)	149,320	151,428	153,124	154,287	154,142	153,889	153,617	154,975	155,389	155,922	157,130	159,187	160,320
Employment ('000)	141,730	144,427	146,047	145,362	139,877	139,064	139,869	142,469	143,929	146,305	148,834	151,436	153,337
Unemployment ('000)	7,591	7,001	7,078	8,924	14,265	14,825	13,747	12,506	11,460	9,617	8,296	7,751	6,982
Unemployment Rate	5.1	4.6	4.6	5.8	9.3	9.6	8.9	8.1	7.4	6.2	5.3	4.9	4.4

**Personal Income by Major Source and Earnings by Detailed Industry****Braxton County**

	1969	1970	1971	1972	1973	1974	1975
<b>Income by place of residence (\$000)</b>							
Personal income	23,098	29,548	33,241	32,878	36,754	39,388	43,800
Population (persons) 2/	12,485	12,756	13,206	13,275	13,576	13,203	13,293
Per capita personal income (dollars)	1,850	2,316	2,517	2,477	2,707	2,983	3,295
<b>Derivation of personal income (\$000)</b>							
Earnings by place of work	16,206	21,801	24,154	20,835	23,886	23,944	24,436
less: Contributions for government social insurance 3/	1,254	1,762	2,006	1,728	2,292	2,321	2,343
Employee & self-employed contrib. for gov. social insurance	596	785	892	807	1,027	1,069	1,112
Employer contributions for government social insurance	658	977	1,114	921	1,265	1,252	1,231
plus: Adjustment for residence 4/	871	681	855	2,201	1,965	2,717	4,000
equals: Net earnings by place of residence	15,823	20,720	23,003	21,308	23,559	24,340	26,093
plus: Dividends, interest, and rent 5/	2,344	2,807	3,179	3,569	4,134	4,853	5,709
plus: Personal current transfer receipts	4,931	6,021	7,059	8,001	9,061	10,195	11,998
<b>Earnings by place of work (\$000)</b>							
Components of earnings							
Wages and salaries	11,433	16,626	18,388	14,875	17,165	16,884	17,366
Supplements to wages and salaries	1,347	1,950	2,240	2,045	2,436	2,649	2,741
Employer contrib. for employee pension & insurance funds 6/	689	973	1,126	1,124	1,171	1,397	1,510
Employer contributions for government social insurance	658	977	1,114	921	1,265	1,252	1,231
Proprietors' income 7/	3,426	3,225	3,526	3,915	4,285	4,411	4,329
Farm proprietors' income	251	207	234	327	421	200	-152
Nonfarm proprietors' income	3,175	3,018	3,292	3,588	3,864	4,211	4,481
<b>Earnings by industry (\$000)</b>							
Farm earnings	346	303	322	403	523	290	-74
Nonfarm earnings	15,860	21,498	23,832	20,432	23,363	23,654	24,510
Private nonfarm earnings	12,515	17,675	19,716	15,909	18,473	18,229	18,527
Agricultural services, forestry, and fishing	20	19	21	25	27	38	52
Agricultural services	12	8	6	8	8	17	33
Forestry and fishing	8	11	15	17	19	21	19
Forestry	8	10	14	16	18	20	18
Fishing	0	1	1	1	1	1	1

**Personal Income by Major Source and Earnings by Detailed Industry****Braxton County**

	1969	1970	1971	1972	1973	1974	1975
Mining	132	89	301	87	74	296	250
Metal mining	0	0	0	0	0	0	0
Coal mining	(D)	(D)	(D)	(D)	(D)	(D)	(D)
Oil and gas extraction	(D)	(D)	(D)	(D)	(D)	(D)	(D)
Nonmetallic minerals, except fuels	0	1	166	24	3	5	15
Construction	4,015	9,034	10,543	6,548	8,262	6,204	4,355
General building contractors	417	405	776	423	522	1,295	444
Heavy construction contractors	3,031	8,075	9,046	5,309	6,818	3,711	1,922
Special trade contractors	567	554	721	816	922	1,198	1,989
Manufacturing	1,339	1,187	708	735	1,080	1,933	2,434
Durable goods manufacturing	1,285	1,130	649	673	984	1,086	1,244
Lumber and wood products	976	762	319	330	594	728	736
Furniture and fixtures	(D)	(D)	(D)	(D)	(D)	(D)	(D)
Stone, clay, and glass products	(D)	(D)	(D)	(D)	(D)	(D)	(D)
Primary metal industries	0	0	0	0	0	0	0
Fabricated metal products	0	0	0	0	0	0	0
Industrial machinery and equipment	(D)	(D)	(D)	(D)	(D)	(D)	(D)
Electronic and other electric equipment	0	0	0	0	0	0	0
Motor vehicles and equipment	0	0	0	0	0	0	0
Other transportation equipment	0	0	0	0	0	0	0
Instruments and related products	0	0	0	0	0	0	0
Miscellaneous manufacturing industries	0	0	0	0	0	0	0
Ordnance 8/	0	0	0	0	0	0	(NA)
Nondurable goods manufacturing	54	57	59	62	96	847	1,190
Food and kindred products	35	35	39	40	42	68	57
Tobacco products	0	0	0	0	0	0	0
Textile mill products	0	0	0	0	0	0	0
Apparel and other textile products	0	0	0	0	9	4	1
Paper and allied products	0	0	0	0	0	0	0
Printing and publishing	19	22	20	22	12	45	30
Chemicals and allied products	0	0	0	0	0	0	0
Petroleum and coal products	(D)	(D)	(D)	(D)	(D)	(D)	(D)
Rubber and miscellaneous plastics products	0	0	0	0	33	104	40
Leather and leather products	(D)	(D)	(D)	(D)	(D)	(D)	(D)

**Personal Income by Major Source and Earnings by Detailed Industry****Braxton County**

	1969	1970	1971	1972	1973	1974	1975
Transportation and public utilities	1,858	2,228	2,547	2,576	2,522	2,776	2,994
Railroad transportation	635	668	668	634	633	646	574
Trucking and warehousing	283	276	351	321	369	418	476
Water transportation	(D)	(D)	(D)	(D)	(D)	(D)	(D)
Other transportation	(D)	(D)	(D)	(D)	(D)	(D)	(D)
Local and interurban passenger transit	(D)	(D)	(D)	(D)	(D)	(D)	(D)
Transportation by air	0	0	0	0	0	0	0
Pipelines, except natural gas	0	0	0	0	0	0	0
Transportation services	22	24	23	37	42	75	72
Communications	281	331	379	463	452	468	520
Electric, gas, and sanitary services	634	927	1,124	1,115	1,021	1,149	1,331
Wholesale trade	611	647	745	779	953	1,091	1,805
Retail trade	2,268	2,567	2,885	2,971	3,214	3,640	3,950
Building materials and garden equipment	202	224	253	228	271	278	432
General merchandise stores	423	356	374	570	623	713	440
Food stores	371	509	543	532	549	646	965
Automotive dealers and service stations	731	910	1,009	901	972	1,133	1,006
Apparel and accessory stores	26	23	25	42	42	48	57
Home furniture and furnishings stores	97	77	77	77	93	100	81
Eating and drinking places	241	303	339	349	386	405	471
Miscellaneous retail	177	165	265	272	278	317	498
Finance, insurance, and real estate	350	407	475	585	620	513	517
Depository and nondepository institutions	(D)	(D)	(D)	(D)	(D)	(D)	(D)
Other finance, insurance, and real estate	(D)	(D)	(D)	(D)	(D)	(D)	(D)
Security and commodity brokers	0	0	0	0	0	0	0
Insurance carriers	0	4	19	29	57	56	1
Insurance agents, brokers, and services	138	146	145	205	174	154	177
Real estate	50	72	106	107	112	-5	19
Combined real estate, insurance, etc. 9/	(D)	(D)	(D)	(D)	(D)	(D)	(D)
Holding and other investment offices	0	0	0	0	0	0	0
Services	1,922	1,497	1,491	1,603	1,721	1,738	2,170
Hotels and other lodging places	56	86	92	86	104	96	119
Personal services	95	113	140	180	205	192	170
Private households	208	220	231	244	263	257	266
Business services	544	121	23	32	65	73	137
Automotive repair, services, and parking	76	83	92	110	114	123	138

**Personal Income by Major Source and Earnings by Detailed Industry****Braxton County**

	1969	1970	1971	1972	1973	1974	1975
Miscellaneous repair services	19	19	19	23	36	52	88
Amusement and recreation services	23	28	22	26	37	28	37
Motion pictures	12	11	15	17	10	1	23
Health services	356	392	433	404	416	442	306
Legal services	(D)	(D)	(D)	(D)	(D)	(D)	(D)
Educational services	7	14	1	7	9	7	8
Social services 10/	(NA)	(NA)	(NA)	(NA)	(NA)	(NA)	0
Museums, botanical, zoological gardens	0	0	0	0	0	0	0
Membership organizations	(D)	(D)	(D)	(D)	(D)	(D)	(D)
Engineering and management services 11/	(NA)	(NA)	(NA)	(NA)	(NA)	(NA)	(NA)
Miscellaneous services	235	188	214	243	246	241	619
Government and government enterprises	3,345	3,823	4,116	4,523	4,890	5,425	5,983
Federal, civilian	710	954	1,027	1,119	1,144	1,395	1,393
Military	144	155	174	189	183	160	165
State and local	2,491	2,714	2,915	3,215	3,563	3,870	4,425
State government	(NA)	(NA)	(NA)	(NA)	(NA)	(NA)	(NA)
Local government	(NA)	(NA)	(NA)	(NA)	(NA)	(NA)	(NA)

**Personal Income by Major Source and Earnings by Detailed Industry****Braxton County**

	1976	1977	1978	1979	1980	1981	1982
<b>Income by place of residence (\$000)</b>							
Personal income	47,456	53,270	60,028	70,710	85,012	95,773	106,862
Population (persons) 2/	13,401	13,593	13,601	13,778	13,954	14,184	14,200
Per capita personal income (dollars)	3,541	3,919	4,413	5,132	6,092	6,752	7,525
<b>Derivation of personal income (\$000)</b>							
Earnings by place of work	25,198	27,833	31,162	36,696	43,559	51,339	60,767
less: Contributions for government social insurance 3/	2,438	2,661	3,017	3,689	4,563	5,918	7,329
Employee & self-employed contrib. for gov. social insurance	1,138	1,213	1,362	1,673	2,038	2,623	3,203
Employer contributions for government social insurance	1,300	1,448	1,655	2,016	2,525	3,295	4,126
plus: Adjustment for residence 4/	5,373	6,610	8,331	10,419	12,695	11,610	10,741
equals: Net earnings by place of residence	28,133	31,782	36,476	43,426	51,691	57,031	64,179
plus: Dividends, interest, and rent 5/	6,257	7,278	8,313	9,630	12,264	15,245	17,395
plus: Personal current transfer receipts	13,066	14,210	15,239	17,654	21,057	23,497	25,288
<b>Earnings by place of work (\$000)</b>							
Components of earnings							
Wages and salaries	17,688	19,808	21,969	25,872	31,418	38,284	46,106
Supplements to wages and salaries	2,915	3,396	3,850	4,592	5,685	7,237	9,183
Employer contrib. for employee pension & insurance funds 6/	1,615	1,948	2,195	2,576	3,160	3,942	5,057
Employer contributions for government social insurance	1,300	1,448	1,655	2,016	2,525	3,295	4,126
Proprietors' income 7/	4,595	4,629	5,343	6,232	6,456	5,818	5,478
Farm proprietors' income	-335	-439	-450	-122	83	-691	-713
Nonfarm proprietors' income	4,930	5,068	5,793	6,354	6,373	6,509	6,191
<b>Earnings by industry (\$000)</b>							
Farm earnings	-223	-326	-286	41	235	-557	-573
Nonfarm earnings	25,421	28,159	31,448	36,655	43,324	51,896	61,340
Private nonfarm earnings	18,396	19,951	22,324	26,463	32,699	40,324	49,378
Agricultural services, forestry, and fishing	39	24	27	30	74	37	14
Agricultural services	10	10	10	12	51	14	15
Forestry and fishing	29	14	17	18	23	23	-1
Forestry	27	12	13	14	19	23	-3
Fishing	2	2	4	4	4	0	2

**Personal Income by Major Source and Earnings by Detailed Industry****Braxton County**

	1976	1977	1978	1979	1980	1981	1982
Mining	488	823	1,008	1,215	4,850	9,523	17,560
Metal mining	0	0	0	0	0	0	0
Coal mining	(D)	(D)	(D)	(D)	(D)	(D)	(D)
Oil and gas extraction	(D)	(D)	(D)	(D)	(D)	(D)	(D)
Nonmetallic minerals, except fuels	29	23	41	19	32	8	-7
Construction	3,516	3,754	3,837	3,972	4,248	5,194	5,129
General building contractors	769	855	1,290	1,555	1,421	1,468	1,232
Heavy construction contractors	994	868	710	653	316	1,501	1,965
Special trade contractors	1,753	2,031	1,837	1,764	2,511	2,225	1,932
Manufacturing	2,439	2,352	2,786	3,089	4,093	3,173	3,765
Durable goods manufacturing	1,407	1,116	1,335	1,483	2,841	1,933	2,505
Lumber and wood products	726	673	763	1,088	1,287	1,108	1,901
Furniture and fixtures	(D)	(D)	(D)	(D)	(D)	(D)	(D)
Stone, clay, and glass products	(D)	(D)	(D)	(D)	(D)	(D)	(D)
Primary metal industries	0	0	0	0	0	0	0
Fabricated metal products	0	0	0	0	0	0	0
Industrial machinery and equipment	(D)	(D)	(D)	(D)	(D)	(D)	(D)
Electronic and other electric equipment	0	0	0	0	0	0	0
Motor vehicles and equipment	0	0	0	0	0	0	0
Other transportation equipment	0	0	0	0	0	0	0
Instruments and related products	0	0	0	0	0	0	0
Miscellaneous manufacturing industries	0	0	0	0	0	0	0
Ordnance 8/	(NA)	(NA)	(NA)	(NA)	(NA)	(NA)	(NA)
Nondurable goods manufacturing	1,032	1,236	1,451	1,606	1,252	1,240	1,260
Food and kindred products	4	60	1	0	0	0	0
Tobacco products	0	0	0	0	0	0	0
Textile mill products	0	0	0	0	0	0	0
Apparel and other textile products	0	4	16	0	0	0	0
Paper and allied products	0	0	0	0	0	0	0
Printing and publishing	43	74	132	169	106	111	109
Chemicals and allied products	0	0	0	0	0	0	0
Petroleum and coal products	(D)	(D)	(D)	(D)	(D)	(D)	793
Rubber and miscellaneous plastics products	0	0	0	0	0	0	0
Leather and leather products	(D)	(D)	(D)	(D)	(D)	(D)	358



**Personal Income by Major Source and Earnings by Detailed Industry****Braxton County**

	1976	1977	1978	1979	1980	1981	1982
Transportation and public utilities	3,140	3,375	3,507	3,741	4,024	4,594	5,215
Railroad transportation	642	697	759	863	922	963	947
Trucking and warehousing	599	654	652	650	628	648	971
Water transportation	(D)	(D)	(D)	(D)	(D)	(D)	(D)
Other transportation	(D)	(D)	(D)	(D)	(D)	(D)	(D)
Local and interurban passenger transit	(D)	(D)	(D)	(D)	(D)	(D)	(D)
Transportation by air	0	0	0	0	0	0	0
Pipelines, except natural gas	0	0	0	0	0	0	0
Transportation services	45	102	101	65	0	31	40
Communications	456	409	393	418	521	381	404
Electric, gas, and sanitary services	1,368	1,486	1,570	1,717	1,921	2,536	2,807
Wholesale trade	1,632	1,619	1,723	2,717	3,019	3,321	2,398
Retail trade	4,408	4,877	5,492	6,943	7,194	7,981	8,454
Building materials and garden equipment	227	296	331	588	534	608	538
General merchandise stores	397	393	419	473	381	702	685
Food stores	1,222	1,509	1,821	2,026	2,186	2,121	2,411
Automotive dealers and service stations	1,178	1,291	1,381	1,600	1,554	1,717	1,929
Apparel and accessory stores	58	75	78	81	70	90	107
Home furniture and furnishings stores	290	270	280	304	370	392	346
Eating and drinking places	527	565	637	1,109	1,390	1,464	1,610
Miscellaneous retail	509	478	545	762	709	887	828
Finance, insurance, and real estate	569	670	803	1,002	949	1,034	969
Depository and nondepository institutions	(D)	(D)	(D)	(D)	(D)	(D)	(D)
Other finance, insurance, and real estate	(D)	(D)	(D)	(D)	(D)	(D)	(D)
Security and commodity brokers	0	0	0	0	0	0	0
Insurance carriers	0	12	24	11	0	0	0
Insurance agents, brokers, and services	195	206	220	217	283	247	180
Real estate	42	42	106	282	81	102	50
Combined real estate, insurance, etc. 9/	(D)	(D)	(D)	(D)	(D)	(D)	(D)
Holding and other investment offices	0	0	0	0	0	4	0
Services	2,165	2,457	3,141	3,754	4,248	5,467	5,874
Hotels and other lodging places	180	249	535	672	710	770	665
Personal services	196	207	233	241	418	449	610
Private households	318	356	400	397	390	370	353
Business services	226	130	101	359	240	328	333
Automotive repair, services, and parking	160	122	138	150	236	253	202

**Personal Income by Major Source and Earnings by Detailed Industry****Braxton County**

	1976	1977	1978	1979	1980	1981	1982
Miscellaneous repair services	49	52	55	59	69	64	31
Amusement and recreation services	36	91	115	120	80	106	182
Motion pictures	39	49	49	59	86	49	(D)
Health services	274	317	329	398	574	1,328	1,932
Legal services	(D)	(D)	(D)	(D)	(D)	(D)	(D)
Educational services	7	7	7	9	11	11	10
Social services 10/	0	53	115	24	30	109	115
Museums, botanical, zoological gardens	0	0	0	0	0	0	0
Membership organizations	(D)	(D)	(D)	(D)	(D)	(D)	(D)
Engineering and management services 11/	(NA)	(NA)	(NA)	(NA)	(NA)	(NA)	(NA)
Miscellaneous services	312	332	486	546	615	756	563
Government and government enterprises	7,025	8,208	9,124	10,192	10,625	11,572	11,962
Federal, civilian	1,691	1,999	2,205	2,043	2,042	2,019	2,012
Military	172	186	197	201	185	243	287
State and local	5,162	6,023	6,722	7,948	8,398	9,310	9,663
State government	(NA)	(NA)	(NA)	2,805	2,713	2,598	2,185
Local government	(NA)	(NA)	(NA)	5,143	5,685	6,712	7,478

**Personal Income by Major Source and Earnings by Detailed Industry****Braxton County**

	1983	1984	1985	1986	1987	1988	1989
<b>Income by place of residence (\$000)</b>							
Personal income	108,377	119,520	123,493	127,791	129,005	136,362	143,481
Population (persons) 2/	14,307	14,121	14,130	13,972	13,676	13,472	13,132
Per capita personal income (dollars)	7,575	8,464	8,740	9,146	9,433	10,122	10,926
<b>Derivation of personal income (\$000)</b>							
Earnings by place of work	60,256	68,880	71,598	75,965	77,301	82,998	90,476
less: Contributions for government social insurance 3/	7,191	8,546	9,097	9,790	10,204	11,600	12,740
Employee & self-employed contrib. for gov. social insurance	3,145	3,605	3,937	4,310	4,570	5,083	5,745
Employer contributions for government social insurance	4,046	4,941	5,160	5,480	5,634	6,517	6,995
plus: Adjustment for residence 4/	8,394	8,098	8,097	6,081	5,972	4,196	1,523
equals: Net earnings by place of residence	61,459	68,432	70,598	72,256	73,069	75,594	79,259
plus: Dividends, interest, and rent 5/	18,693	21,733	22,089	22,830	22,886	25,672	27,129
plus: Personal current transfer receipts	28,225	29,355	30,806	32,705	33,050	35,096	37,093
<b>Earnings by place of work (\$000)</b>							
Components of earnings							
Wages and salaries	44,343	50,345	52,330	54,566	55,316	60,044	64,316
Supplements to wages and salaries	9,859	11,290	12,027	13,622	14,223	14,174	15,726
Employer contrib. for employee pension & insurance funds 6/	5,813	6,349	6,867	8,142	8,589	7,657	8,731
Employer contributions for government social insurance	4,046	4,941	5,160	5,480	5,634	6,517	6,995
Proprietors' income 7/	6,054	7,245	7,241	7,777	7,762	8,780	10,434
Farm proprietors' income	-315	107	-110	412	-358	-467	129
Nonfarm proprietors' income	6,369	7,138	7,351	7,365	8,120	9,247	10,305
<b>Earnings by industry (\$000)</b>							
Farm earnings	-182	229	2	509	-270	-368	241
Nonfarm earnings	60,438	68,651	71,596	75,456	77,571	83,366	90,235
Private nonfarm earnings	48,039	55,423	56,719	59,897	61,503	66,958	74,172
Agricultural services, forestry, and fishing	87	194	237	300	453	795	632
Agricultural services	23	76	(D)	(D)	(D)	(D)	(D)
Forestry and fishing	64	118	(D)	(D)	(D)	(D)	(D)
Forestry	57	113	(D)	(D)	(D)	(D)	(D)
Fishing	7	5	33	82	137	118	0

**Personal Income by Major Source and Earnings by Detailed Industry****Braxton County**

	1983	1984	1985	1986	1987	1988	1989
Mining	17,393	20,333	18,526	20,707	18,507	19,175	23,722
Metal mining	0	0	0	0	0	0	0
Coal mining	(D)	(D)	(D)	(D)	(D)	(D)	(D)
Oil and gas extraction	(D)	(D)	(D)	1,739	(D)	(D)	(D)
Nonmetallic minerals, except fuels	37	50	36	(D)	-407	124	13
Construction	2,547	3,655	4,376	3,415	3,690	4,694	5,626
General building contractors	736	960	(D)	1,731	1,770	(D)	1,864
Heavy construction contractors	369	378	(D)	521	239	(D)	1,206
Special trade contractors	1,442	2,317	1,286	1,163	1,681	2,190	2,556
Manufacturing	3,727	4,514	5,720	5,800	6,784	7,666	7,750
Durable goods manufacturing	3,549	(D)	(D)	(D)	(D)	(D)	7,562
Lumber and wood products	2,150	2,869	3,428	3,767	4,695	5,855	6,768
Furniture and fixtures	(D)	(D)	(D)	(D)	(D)	(D)	(D)
Stone, clay, and glass products	(D)	(D)	(D)	(D)	(D)	(D)	(D)
Primary metal industries	0	0	0	0	0	0	0
Fabricated metal products	0	0	0	0	(D)	(D)	(D)
Industrial machinery and equipment	(D)	(D)	(D)	(D)	(D)	(D)	(D)
Electronic and other electric equipment	0	0	0	0	0	0	0
Motor vehicles and equipment	0	0	0	0	0	0	0
Other transportation equipment	0	0	0	0	0	0	0
Instruments and related products	0	0	0	0	0	0	0
Miscellaneous manufacturing industries	0	0	0	0	0	0	0
Ordnance 8/	(NA)	(NA)	(NA)	(NA)	(NA)	(NA)	(NA)
Nondurable goods manufacturing	178	(D)	(D)	(D)	(D)	(D)	188
Food and kindred products	0	0	0	0	(D)	(D)	(D)
Tobacco products	0	0	0	0	0	0	0
Textile mill products	0	0	0	0	0	0	0
Apparel and other textile products	0	0	0	0	0	0	0
Paper and allied products	0	0	0	0	0	0	0
Printing and publishing	178	(D)	(D)	(D)	(D)	155	(D)
Chemicals and allied products	0	0	0	0	0	0	0
Petroleum and coal products	0	0	0	0	0	0	0
Rubber and miscellaneous plastics products	0	(D)	(D)	0	0	0	0
Leather and leather products	0	-12	0	0	0	0	0

**Personal Income by Major Source and Earnings by Detailed Industry****Braxton County**

	1983	1984	1985	1986	1987	1988	1989
Transportation and public utilities	6,132	7,345	7,674	8,009	8,579	9,252	9,106
Railroad transportation	958	1,003	1,040	1,028	997	848	736
Trucking and warehousing	1,415	2,151	2,085	2,570	2,921	3,815	3,737
Water transportation	(D)	(D)	(D)	(D)	(D)	(D)	(D)
Other transportation	(D)	(D)	(D)	(D)	(D)	99	107
Local and interurban passenger transit	(D)	(D)	(D)	(D)	(D)	33	26
Transportation by air	0	0	0	0	0	0	0
Pipelines, except natural gas	0	0	0	0	0	0	0
Transportation services	33	31	36	70	98	66	81
Communications	500	691	745	734	767	803	776
Electric, gas, and sanitary services	3,181	3,443	3,734	3,569	3,741	(D)	(D)
Wholesale trade	1,989	2,269	2,473	2,637	2,910	3,145	3,513
Retail trade	8,307	8,690	9,018	9,694	10,497	11,721	12,177
Building materials and garden equipment	451	511	558	540	566	563	523
General merchandise stores	752	762	889	943	776	774	1,017
Food stores	2,120	2,667	2,603	2,788	3,625	3,958	4,120
Automotive dealers and service stations	2,091	1,958	2,067	2,682	2,705	2,975	2,794
Apparel and accessory stores	120	120	110	95	106	120	116
Home furniture and furnishings stores	351	349	400	437	400	399	318
Eating and drinking places	1,585	1,506	1,688	1,239	1,453	1,792	2,091
Miscellaneous retail	837	817	703	970	866	1,140	1,198
Finance, insurance, and real estate	1,118	1,165	1,151	1,075	1,180	1,118	1,544
Depository and nondepository institutions	(D)	(D)	(D)	(D)	(D)	(D)	(D)
Other finance, insurance, and real estate	(D)	(D)	(D)	(D)	(D)	(D)	(D)
Security and commodity brokers	0	0	0	0	0	0	0
Insurance carriers	0	0	(D)	(D)	(D)	(D)	0
Insurance agents, brokers, and services	289	209	221	274	320	530	304
Real estate	11	(D)	(D)	-282	(D)	-758	(D)
Combined real estate, insurance, etc. 9/	(D)	(D)	(D)	(D)	(D)	(NA)	(NA)
Holding and other investment offices	7	0	3	4	0	0	1
Services	6,739	7,258	7,544	8,260	8,903	9,392	10,102
Hotels and other lodging places	613	635	453	450	291	296	290
Personal services	803	852	1,084	1,138	1,391	1,429	1,264
Private households	335	368	349	349	331	339	347
Business services	522	569	714	797	669	652	730
Automotive repair, services, and parking	228	265	247	228	262	223	245

**Personal Income by Major Source and Earnings by Detailed Industry****Braxton County**

	1983	1984	1985	1986	1987	1988	1989
Miscellaneous repair services	75	108	99	78	64	69	92
Amusement and recreation services	100	144	113	137	179	323	298
Motion pictures	(D)	(D)	75	75	87	191	211
Health services	2,358	2,657	2,842	3,397	3,926	3,943	4,367
Legal services	(D)	(D)	354	383	418	456	457
Educational services	7	3	2	1	2	3	5
Social services 10/	162	194	214	240	252	250	238
Museums, botanical, zoological gardens	0	0	0	0	0	0	0
Membership organizations	(D)	518	437	449	431	496	529
Engineering and management services 11/	(NA)	(NA)	(NA)	(NA)	(NA)	608	867
Miscellaneous services	591	570	561	538	600	114	162
Government and government enterprises	12,399	13,228	14,877	15,559	16,068	16,408	16,063
Federal, civilian	2,324	2,013	2,021	2,081	2,046	2,111	2,028
Military	410	443	530	523	551	579	584
State and local	9,665	10,772	12,326	12,955	13,471	13,718	13,451
State government	1,944	2,146	2,295	2,403	2,587	2,664	2,702
Local government	7,721	8,626	10,031	10,552	10,884	11,054	10,749

**Personal Income by Major Source and Earnings by Detailed Industry****Braxton County**

	1990	1991	1992	1993	1994	1995	1996
<b>Income by place of residence (\$000)</b>							
Personal income	149,677	151,807	161,933	172,202	178,497	190,915	205,900
Population (persons) 2/	13,021	13,242	13,328	13,627	13,757	14,027	14,192
Per capita personal income (dollars)	11,495	11,464	12,150	12,637	12,975	13,611	14,508
<b>Derivation of personal income (\$000)</b>							
Earnings by place of work	96,287	88,168	89,891	93,949	96,371	110,000	122,788
less: Contributions for government social insurance 3/	13,600	13,110	13,425	14,426	14,564	17,437	19,462
Employee & self-employed contrib. for gov. social insurance	6,034	5,833	5,896	6,234	6,600	7,609	8,356
Employer contributions for government social insurance	7,566	7,277	7,529	8,192	7,964	9,828	11,106
plus: Adjustment for residence 4/	352	5,144	8,067	10,263	12,742	10,329	9,376
equals: Net earnings by place of residence	83,039	80,202	84,533	89,786	94,549	102,892	112,702
plus: Dividends, interest, and rent 5/	27,264	26,154	25,616	26,663	28,533	30,140	32,543
plus: Personal current transfer receipts	39,374	45,451	51,784	55,753	55,415	57,883	60,655
<b>Earnings by place of work (\$000)</b>							
Components of earnings							
Wages and salaries	68,617	62,757	62,445	63,849	65,292	77,448	86,501
Supplements to wages and salaries	16,869	16,017	16,923	18,159	17,880	20,477	22,405
Employer contrib. for employee pension & insurance funds 6/	9,303	8,740	9,394	9,967	9,916	10,649	11,299
Employer contributions for government social insurance	7,566	7,277	7,529	8,192	7,964	9,828	11,106
Proprietors' income 7/	10,801	9,394	10,523	11,941	13,199	12,075	13,882
Farm proprietors' income	188	-655	-95	60	-42	-550	-1,134
Nonfarm proprietors' income	10,613	10,049	10,618	11,881	13,241	12,625	15,016
<b>Earnings by industry (\$000)</b>							
Farm earnings	324	-522	41	191	74	-436	-1,031
Nonfarm earnings	95,963	88,690	89,850	93,758	96,297	110,436	123,819
Private nonfarm earnings	78,585	69,778	69,767	72,041	73,373	87,101	99,692
Agricultural services, forestry, and fishing	384	534	575	1,000	925	1,000	902
Agricultural services	(D)	(D)	(D)	(D)	(D)	(D)	(D)
Forestry and fishing	(D)	(D)	(D)	(D)	(D)	(D)	(D)
Forestry	(D)	(D)	(D)	(D)	(D)	(D)	(D)
Fishing	0	0	0	0	0	0	0

**Personal Income by Major Source and Earnings by Detailed Industry****Braxton County**

	1990	1991	1992	1993	1994	1995	1996
Mining	24,668	15,728	10,774	8,062	3,429	2,464	761
Metal mining	0	0	0	0	0	0	0
Coal mining	24,271	15,309	(D)	(D)	(D)	(D)	(D)
Oil and gas extraction	339	(D)	(D)	(D)	(D)	(D)	(D)
Nonmetallic minerals, except fuels	58	(D)	165	281	165	97	212
Construction	6,607	7,597	8,620	7,049	9,757	19,905	24,210
General building contractors	2,924	(D)	5,106	3,081	3,389	12,580	(D)
Heavy construction contractors	1,325	(D)	1,378	1,370	2,537	2,214	1,368
Special trade contractors	2,358	2,664	2,136	2,598	3,831	5,111	(D)
Manufacturing	4,877	4,521	5,167	6,096	5,966	6,751	13,108
Durable goods manufacturing	(D)	4,403	5,064	5,976	5,814	6,598	12,963
Lumber and wood products	4,009	3,498	3,885	4,506	4,342	6,229	12,370
Furniture and fixtures	(D)	(D)	980	1,213	1,113	0	0
Stone, clay, and glass products	(D)	(D)	(D)	(D)	(D)	248	(D)
Primary metal industries	0	0	0	0	0	0	0
Fabricated metal products	(D)	(D)	(D)	(D)	(D)	(D)	(D)
Industrial machinery and equipment	(D)	(D)	(D)	(D)	(D)	(D)	(D)
Electronic and other electric equipment	0	0	0	0	0	0	0
Motor vehicles and equipment	0	0	0	0	0	0	0
Other transportation equipment	0	0	0	0	0	0	0
Instruments and related products	0	0	0	0	(D)	(D)	(D)
Miscellaneous manufacturing industries	0	0	0	0	0	0	0
Ordnance 8/	(NA)	(NA)	(NA)	(NA)	(NA)	(NA)	(NA)
Nondurable goods manufacturing	(D)	118	103	120	152	153	145
Food and kindred products	(D)	(D)	0	0	0	0	0
Tobacco products	0	0	0	0	0	0	0
Textile mill products	0	0	0	0	0	0	0
Apparel and other textile products	0	0	0	0	0	0	0
Paper and allied products	0	0	0	0	0	0	0
Printing and publishing	(D)	(D)	103	120	152	153	145
Chemicals and allied products	0	0	0	0	0	0	0
Petroleum and coal products	0	0	0	0	0	0	0
Rubber and miscellaneous plastics products	0	0	0	0	0	0	0
Leather and leather products	0	0	0	0	0	0	0



**Personal Income by Major Source and Earnings by Detailed Industry****Braxton County**

	1990	1991	1992	1993	1994	1995	1996
Transportation and public utilities	9,738	8,914	8,870	10,344	9,915	10,051	12,277
Railroad transportation	725	892	892	1,003	924	871	883
Trucking and warehousing	4,078	3,251	2,601	3,894	3,344	3,810	5,942
Water transportation	(D)	(D)	(D)	(D)	(D)	(D)	(D)
Other transportation	62	31	51	106	145	169	(D)
Local and interurban passenger transit	16	9	10	32	62	96	(D)
Transportation by air	0	0	0	0	0	0	0
Pipelines, except natural gas	0	0	0	0	0	0	0
Transportation services	46	22	41	74	83	73	93
Communications	629	633	691	(D)	(D)	(D)	(D)
Electric, gas, and sanitary services	(D)	(D)	(D)	4,643	4,792	4,549	4,502
Wholesale trade	3,904	3,612	4,124	5,371	5,851	6,238	4,914
Retail trade	12,612	12,948	14,280	15,617	16,867	17,966	19,069
Building materials and garden equipment	(D)	(D)	(D)	821	938	856	865
General merchandise stores	490	291	370	399	307	296	325
Food stores	4,630	5,073	5,900	6,194	6,309	6,896	7,546
Automotive dealers and service stations	2,906	2,810	2,767	2,966	3,532	4,012	4,032
Apparel and accessory stores	(D)	(D)	49	(D)	(D)	94	87
Home furniture and furnishings stores	347	346	(D)	(D)	(D)	433	311
Eating and drinking places	2,445	2,492	2,768	3,248	3,617	3,641	3,989
Miscellaneous retail	1,270	1,345	1,492	1,540	1,699	1,738	1,914
Finance, insurance, and real estate	1,896	1,800	1,777	2,047	2,165	2,372	2,444
Depository and nondepository institutions	(D)	1,490	1,559	1,679	1,774	1,791	1,775
Other finance, insurance, and real estate	(D)	310	218	368	391	581	669
Security and commodity brokers	0	0	0	0	0	0	0
Insurance carriers	0	(D)	0	0	0	0	0
Insurance agents, brokers, and services	462	207	(D)	254	217	277	314
Real estate	(D)	(D)	(D)	114	174	304	355
Combined real estate, insurance, etc. 9/	(NA)	(NA)	(NA)	(NA)	(NA)	(NA)	(NA)
Holding and other investment offices	2	0	0	0	0	0	0
Services	13,899	14,124	15,580	16,455	18,498	20,354	22,007
Hotels and other lodging places	234	(D)	647	771	859	(D)	(D)
Personal services	2,102	1,775	1,750	1,860	1,818	(D)	(D)
Private households	350	329	349	353	350	354	335
Business services	1,351	1,093	1,347	1,313	1,344	1,498	1,931
Automotive repair, services, and parking	380	332	314	331	331	410	473

**Personal Income by Major Source and Earnings by Detailed Industry****Braxton County**

	1990	1991	1992	1993	1994	1995	1996
Miscellaneous repair services	179	188	202	275	269	279	364
Amusement and recreation services	351	277	315	193	228	248	266
Motion pictures	386	328	308	282	334	376	449
Health services	5,598	6,311	6,770	6,994	7,979	8,391	8,885
Legal services	699	844	854	792	916	930	926
Educational services	5	25	72	29	235	349	124
Social services 10/	346	(D)	859	1,297	1,630	1,859	1,943
Museums, botanical, zoological gardens	0	0	0	0	0	0	0
Membership organizations	561	609	618	676	719	850	891
Engineering and management services 11/	992	846	814	849	942	1,183	1,324
Miscellaneous services	365	449	361	440	544	524	551
Government and government enterprises	17,378	18,912	20,083	21,717	22,924	23,335	24,127
Federal, civilian	2,237	2,263	2,408	2,392	2,463	2,330	2,225
Military	625	628	741	741	752	749	750
State and local	14,516	16,021	16,934	18,584	19,709	20,256	21,152
State government	3,028	3,458	3,619	5,137	5,710	5,938	6,338
Local government	11,488	12,563	13,315	13,447	13,999	14,318	14,814

**Personal Income by Major Source and Earnings by Detailed Industry****Braxton County**

	1997	1998	1999	2000
<b>Income by place of residence (\$000)</b>				
Personal income	208,996	215,874	219,585	238,368
Population (persons) 2/	14,155	14,299	14,521	14,713
Per capita personal income (dollars)	14,765	15,097	15,122	16,201
<b>Derivation of personal income (\$000)</b>				
Earnings by place of work	116,861	122,151	125,101	136,855
less: Contributions for government social insurance 3/	17,824	18,670	19,081	20,439
Employee & self-employed contrib. for gov. social insurance	7,988	8,168	8,339	8,735
Employer contributions for government social insurance	9,836	10,502	10,742	11,704
plus: Adjustment for residence 4/	13,012	13,314	14,280	16,045
equals: Net earnings by place of residence	112,049	116,795	120,300	132,461
plus: Dividends, interest, and rent 5/	35,515	35,810	34,284	38,041
plus: Personal current transfer receipts	61,432	63,269	65,001	67,866
<b>Earnings by place of work (\$000)</b>				
Components of earnings				
Wages and salaries	79,675	83,065	85,363	85,614
Supplements to wages and salaries	20,411	21,510	22,710	24,013
Employer contrib. for employee pension & insurance funds 6/	10,575	11,008	11,968	12,309
Employer contributions for government social insurance	9,836	10,502	10,742	11,704
Proprietors' income 7/	16,775	17,576	17,028	27,228
Farm proprietors' income	-1,045	-470	-457	409
Nonfarm proprietors' income	17,820	18,046	17,485	26,819
<b>Earnings by industry (\$000)</b>				
Farm earnings	-948	-377	-370	489
Nonfarm earnings	117,809	122,528	125,471	136,366
Private nonfarm earnings	92,675	96,833	97,971	107,019
Agricultural services, forestry, and fishing	529	(D)	(D)	(D)
Agricultural services	(D)	(D)	(D)	(D)
Forestry and fishing	(D)	6	14	14
Forestry	(D)	6	14	14
Fishing	0	0	0	0

**Personal Income by Major Source and Earnings by Detailed Industry****Braxton County**

	1997	1998	1999	2000
Mining	846	(D)	(D)	(D)
Metal mining	0	0	0	0
Coal mining	(D)	0	0	0
Oil and gas extraction	(D)	(D)	(D)	(D)
Nonmetallic minerals, except fuels	675	593	247	215
Construction	9,566	9,327	9,493	10,310
General building contractors	(D)	4,887	4,282	4,469
Heavy construction contractors	1,311	(D)	1,388	1,777
Special trade contractors	(D)	(D)	3,823	4,064
Manufacturing	15,785	16,399	(D)	17,817
Durable goods manufacturing	15,655	(D)	(D)	(D)
Lumber and wood products	14,953	15,476	16,591	16,820
Furniture and fixtures	(D)	(D)	(D)	0
Stone, clay, and glass products	(D)	(D)	(D)	(D)
Primary metal industries	0	0	0	0
Fabricated metal products	(D)	(D)	(D)	(D)
Industrial machinery and equipment	(D)	(D)	(D)	(D)
Electronic and other electric equipment	0	0	0	0
Motor vehicles and equipment	0	0	0	0
Other transportation equipment	0	0	0	0
Instruments and related products	(D)	(D)	(D)	(D)
Miscellaneous manufacturing industries	0	0	0	0
Ordnance 8/	(NA)	(NA)	(NA)	(NA)
Nondurable goods manufacturing	130	(D)	(D)	(D)
Food and kindred products	0	0	0	0
Tobacco products	0	0	0	0
Textile mill products	0	0	0	0
Apparel and other textile products	0	0	0	0
Paper and allied products	0	0	0	0
Printing and publishing	130	(D)	(D)	(D)
Chemicals and allied products	0	0	0	0
Petroleum and coal products	0	0	0	0
Rubber and miscellaneous plastics products	0	0	0	0
Leather and leather products	0	0	0	0

**Personal Income by Major Source and Earnings by Detailed Industry****Braxton County**

	1997	1998	1999	2000
Transportation and public utilities	13,118	13,464	13,025	12,871
Railroad transportation	847	820	861	873
Trucking and warehousing	7,046	6,640	6,345	6,639
Water transportation	(D)	(D)	(D)	(D)
Other transportation	(D)	(D)	(D)	(D)
Local and interurban passenger transit	(D)	(D)	(D)	(D)
Transportation by air	0	0	0	0
Pipelines, except natural gas	0	0	0	0
Transportation services	99	82	99	141
Communications	(D)	(D)	(D)	(D)
Electric, gas, and sanitary services	4,286	5,042	4,912	4,432
Wholesale trade	5,465	4,843	4,040	3,948
Retail trade	19,838	21,100	21,544	21,677
Building materials and garden equipment	946	1,124	1,176	1,153
General merchandise stores	(D)	(D)	388	421
Food stores	7,602	8,153	7,832	7,587
Automotive dealers and service stations	4,164	4,122	4,189	4,581
Apparel and accessory stores	257	(D)	222	(D)
Home furniture and furnishings stores	(D)	325	330	(D)
Eating and drinking places	4,225	4,826	5,089	5,104
Miscellaneous retail	1,993	1,950	2,318	2,332
Finance, insurance, and real estate	2,608	2,839	3,302	2,771
Depository and nondepository institutions	1,956	2,030	(D)	(D)
Other finance, insurance, and real estate	652	809	(D)	(D)
Security and commodity brokers	0	0	0	0
Insurance carriers	0	0	0	0
Insurance agents, brokers, and services	244	279	345	(D)
Real estate	408	530	(D)	801
Combined real estate, insurance, etc. 9/	(NA)	(NA)	(NA)	(NA)
Holding and other investment offices	0	0	0	0
Services	24,920	27,733	27,870	36,813
Hotels and other lodging places	(D)	(D)	(D)	(D)
Personal services	(D)	2,507	2,573	(D)
Private households	318	336	278	263
Business services	2,435	2,978	3,409	3,322
Automotive repair, services, and parking	500	601	586	1,034

**Personal Income by Major Source and Earnings by Detailed Industry****Braxton County**

	1997	1998	1999	2000
Miscellaneous repair services	389	(D)	(D)	1,853
Amusement and recreation services	224	(D)	(D)	(D)
Motion pictures	431	(D)	(D)	(D)
Health services	9,393	9,823	10,695	12,789
Legal services	1,081	1,170	1,169	2,302
Educational services	167	138	107	109
Social services 10/	2,241	2,357	1,160	1,275
Museums, botanical, zoological gardens	0	0	0	0
Membership organizations	962	1,107	(D)	(D)
Engineering and management services 11/	1,708	2,038	1,717	2,592
Miscellaneous services	710	774	936	(D)
Government and government enterprises	25,134	25,695	27,500	29,347
Federal, civilian	2,405	2,450	2,645	3,058
Military	767	797	880	958
State and local	21,962	22,448	23,975	25,331
State government	6,507	6,550	7,170	7,569
Local government	15,455	15,898	16,805	17,762

## CAINC5S Footnotes

1/ The estimates of earnings for 1969-74 are based on the 1967 Standard Industrial classification (SIC). The estimates for 1975-87 are based on the 1972 SIC. The estimates for 1988-2000 are based on the 1987 SIC.

2/ Census Bureau midyear population estimates.

3/ Employer contributions for government social insurance are included in earnings by industry and earnings by place of work, but they are excluded from net earnings by place of residence and personal income. Employee and self-employed contributions are subtractions in the calculation of net earnings by place of residence and all of the income measures.

4/ The adjustment for residence is the net inflow of the earnings of interarea commuters. For the United States, it consists of adjustments for border workers and US residents employed by international organizations and foreign embassies.

5/ Rental income of persons includes the capital consumption adjustment.

6/ Includes actual employer contributions and actuarially imputed employer contributions to reflect benefits accrued by defined benefit pension plan participants through service to employers in the current

7/ Proprietors' income includes the inventory valuation adjustment and capital consumption adjustment.

8/ Under the 1972 SIC, ordnance was reclassified to four 2-digit industries: Fabricated metal products, electronic and other electric equipment, transportation equipment, and instruments and related products.

9/ Under the 1987 SIC, combined real estate, insurance, etc., was reclassified to four 2-digit industries: Nondepository credit institutions; insurance agents, brokers, and services; real estate; and legal services.

10/ Social services was first recognized under the 1972 SIC; so estimates for 1969-74 do not exist.

11/ Engineering and management services was first recognized under the 1987 SIC, so estimates for 1969-87 do not exist.

Note-- All dollar estimates are in current dollars (not adjusted for inflation).

(D) Not shown to avoid disclosure of confidential information, but the estimates for this item are included in the totals.

(L) Less than \$50,000, but the estimates for this item are included in the totals.

(NA) Data not available for this year.

Last updated: November 17, 2016-- revised estimates for 1998-2000.

**Personal Income by Major Source and Earnings by Detailed Industry****Braxton County**

	2001	2002	2003	2004	2005	2006	2007
<b>Income by place of residence (\$000)</b>							
Personal income	245,498	258,453	266,399	280,301	290,535	310,563	330,118
Population (persons) 2/	14,702	14,667	14,632	14,696	14,682	14,585	14,585
Per capita personal income (dollars)	16,698	17,621	18,207	19,073	19,789	21,293	22,634
<b>Derivation of personal income (\$000)</b>							
Earnings by place of work	132,080	142,636	149,302	159,546	167,447	175,660	176,680
less: Contributions for government social insurance 3/	19,972	20,624	22,351	23,496	24,502	24,701	23,898
Employee & self-employed contrib. for gov. social insurance	8,628	9,098	9,798	10,501	11,175	12,059	12,671
Employer contributions for government social insurance	11,344	11,526	12,553	12,995	13,327	12,642	11,227
plus: Adjustment for residence 4/	16,857	16,100	16,622	17,848	19,602	23,215	26,200
equals: Net earnings by place of residence	128,965	138,112	143,573	153,898	162,547	174,174	178,982
plus: Dividends, interest, and rent 5/	42,759	39,311	39,305	41,945	40,040	42,367	50,625
plus: Personal current transfer receipts	73,774	81,030	83,521	84,458	87,948	94,022	100,511
<b>Earnings by place of work (\$000)</b>							
Wages and salaries	89,761	96,999	101,522	108,492	112,674	117,911	123,414
Supplements to wages and salaries	26,021	28,117	31,014	32,916	34,648	37,372	36,779
Employer contrib. for employee pension & insurance funds 6/	14,677	16,591	18,461	19,921	21,321	24,730	25,552
Employer contributions for government social insurance	11,344	11,526	12,553	12,995	13,327	12,642	11,227
Proprietors' income 7/	16,298	17,520	16,766	18,138	20,125	20,377	16,487
Farm proprietors' income	702	515	55	161	-275	-808	-1,252
Nonfarm proprietors' income	15,596	17,005	16,711	17,977	20,400	21,185	17,739
<b>Earnings by industry (\$000)</b>							
Farm earnings	782	584	131	239	-208	-735	-1,170
Nonfarm earnings	131,298	142,052	149,171	159,307	167,655	176,395	177,850
Private nonfarm earnings	101,430	110,695	116,150	124,498	131,176	139,921	139,945
Forestry, fishing, and related activities	(D)	(D)	1,940	2,430	2,900	2,790	1,730
Forestry and logging	(D)	(D)	(D)	(D)	(D)	(D)	(D)
Fishing, hunting, and trapping	53	51	36	-3	-7	-14	-67
Agriculture and forestry support activities	(D)	(D)	(D)	(D)	(D)	(D)	(D)
Mining	(D)	(D)	4,295	5,274	7,580	9,664	7,454
Oil and gas extraction	(D)	1,245	1,178	(D)	(D)	(D)	(D)
Mining (except oil and gas)	-89	1,630	(D)	(D)	(D)	(D)	(D)
Support activities for mining	33	(D)	(D)	(D)	347	466	602



**Personal Income by Major Source and Earnings by Detailed Industry****Braxton County**

	2001	2002	2003	2004	2005	2006	2007
Utilities	3,333	3,545	3,151	3,260	3,433	3,841	3,556
Construction	11,950	11,013	11,529	14,670	15,209	16,617	18,802
Construction of buildings	5,817	(D)	2,122	(D)	(D)	(D)	(D)
Heavy and civil engineering construction	(D)	(D)	(D)	(D)	(D)	(D)	(D)
Specialty trade contractors	(D)	(D)	(D)	6,117	6,931	7,087	7,073
Manufacturing	17,817	19,230	20,272	21,945	22,530	23,639	21,771
Durable goods manufacturing	17,625	19,001	20,017	21,275	21,855	23,168	21,501
Wood product manufacturing	16,510	18,012	18,920	20,038	20,561	21,721	19,792
Nonmetallic mineral product manufacturing	(D)	(D)	(D)	(D)	(D)	(D)	(D)
Primary metal manufacturing	-4	-2	-11	12	8	11	9
Fabricated metal product manufacturing	(D)	(D)	(D)	(D)	(D)	(D)	(D)
Machinery manufacturing	(D)	108	133	16	44	42	20
Computer and electronic product manufacturing	(D)	(D)	(D)	(D)	(D)	(D)	(D)
Electrical equipment and appliance manufacturing	-2	-1	-4	-1	11	6	0
Motor vehicles, bodies and trailers, & parts manufacturing	-8	-2	-10	3	1	4	13
Other transportation equipment manufacturing	-4	-1	-11	-5	-32	-8	7
Furniture and related product manufacturing	4	2	4	20	13	16	26
Miscellaneous manufacturing	(D)	(D)	(D)	(D)	(D)	(D)	(D)
Nondurable goods manufacturing	192	229	255	670	675	471	270
Food manufacturing	12	17	17	12	41	39	19
Beverage and tobacco product manufacturing	1	1	1	15	12	12	7
Textile mills	3	3	3	12	16	14	7
Textile product mills	3	3	0	9	16	14	7
Apparel manufacturing	5	5	5	14	19	16	7
Leather and allied product manufacturing	3	3	4	12	19	18	8
Paper manufacturing	8	1	0	0	0	0	24
Printing and related support activities	36	38	32	12	-6	-17	-45
Petroleum and coal products manufacturing	8	0	11	46	31	44	68
Chemical manufacturing	120	188	202	551	560	379	296
Plastics and rubber products manufacturing	-7	-30	-20	-13	-33	-48	-128
Wholesale trade	4,047	4,362	3,418	3,141	3,300	3,677	3,380
Retail trade	12,827	14,761	16,531	16,641	19,103	19,001	19,297
Motor vehicle and parts dealers	3,222	4,065	4,982	5,069	5,606	5,658	6,421
Furniture and home furnishings stores	229	308	236	339	378	504	492
Electronics and appliance stores	1	1	10	12	34	32	31

**Personal Income by Major Source and Earnings by Detailed Industry****Braxton County**

	2001	2002	2003	2004	2005	2006	2007
Building material and garden supply stores	1,229	1,500	1,384	1,384	1,316	1,298	1,286
Food and beverage stores	2,752	3,152	3,414	3,720	3,610	3,703	3,671
Health and personal care stores	1,191	1,279	1,367	1,298	1,524	1,582	1,646
Gasoline stations	2,463	2,542	2,983	2,735	3,640	3,409	3,232
Clothing and clothing accessories stores	250	301	542	491	1,019	827	1,132
Sporting goods, hobby, book and music stores	329	373	286	(D)	(D)	(D)	382
General merchandise stores	337	(D)	(D)	332	331	406	361
Miscellaneous store retailers	823	839	887	781	1,027	968	(D)
Nonstore retailers	1	(D)	(D)	(D)	(D)	(D)	(D)
Transportation and warehousing	9,343	9,298	10,057	9,503	7,683	7,556	8,761
Air transportation	-4	-9	-9	-29	7	-3	400
Rail transportation	213	278	365	407	438	665	760
Water transportation	17	12	13	10	4	4	7
Truck transportation	7,001	7,532	8,273	7,627	6,250	6,065	6,631
Transit and ground passenger transportation	(D)	(D)	(D)	(D)	(D)	(D)	(D)
Pipeline transportation	(D)	(D)	462	(D)	(D)	(D)	(D)
Scenic and sightseeing transportation	1	1	1	5	3	4	22
Support activities for transportation	529	549	(D)	(D)	(D)	228	259
Couriers and messengers	29	38	48	57	76	85	22
Warehousing and storage	7	7	6	11	16	16	9
Information	1,286	1,243	1,485	1,619	1,451	1,589	1,376
Publishing industries, except Internet	(D)	(D)	(D)	(D)	(D)	(D)	(D)
Motion picture and sound recording industries	15	14	8	3	-2	-1	1
Broadcasting, except Internet	240	293	(D)	(D)	(D)	(D)	(D)
Internet publishing and broadcasting 8/	1	2	2	6	9	12	(NA)
Telecommunications	(D)	(D)	(D)	(D)	(D)	(D)	(D)
Data processing, hosting, and related services	(D)	(D)	(D)	(D)	(D)	(D)	(D)
Other information services 8/	23	26	12	6	8	13	2
Finance and insurance	2,220	2,566	2,921	3,356	3,528	3,434	3,667
Monetary authorities - central bank	0	0	0	0	0	0	0
Credit intermediation and related activities	(D)	2,159	(D)	2,693	2,777	(D)	(D)
Securities, commodity contracts, investments	6	6	6	5	(D)	(D)	(D)
Insurance carriers and related activities	(D)	391	(D)	652	(D)	769	902
Funds, trusts, and other financial vehicles	15	10	6	6	4	1	4

**Personal Income by Major Source and Earnings by Detailed Industry****Braxton County**

	2001	2002	2003	2004	2005	2006	2007
Real estate and rental and leasing	-143	-264	-165	252	721	1,170	1,121
Real estate	148	(D)	(D)	105	136	510	409
Rental and leasing services	168	(D)	(D)	324	587	655	705
Lessors of nonfinancial intangible assets	-459	-450	-320	-177	-2	5	7
Professional, scientific, and technical services	2,314	2,283	2,458	2,210	2,542	2,443	2,729
Management of companies and enterprises	(D)	(D)	(D)	(D)	(D)	(D)	(D)
Administrative and waste management services	(D)	(D)	(D)	(D)	(D)	(D)	(D)
Administrative and support services	(D)	(D)	(D)	(D)	(D)	(D)	(D)
Waste management and remediation services	10	11	4	16	18	12	4
Educational services	144	125	152	176	227	(D)	(D)
Health care and social assistance	14,466	17,240	18,494	19,269	20,943	(D)	(D)
Ambulatory health care services	6,230	7,650	8,388	8,956	10,036	10,148	10,244
Hospitals	(D)	(D)	(D)	(D)	(D)	(D)	(D)
Nursing and residential care facilities	(D)	(D)	(D)	(D)	(D)	(D)	(D)
Social assistance	1,977	2,674	2,870	2,896	3,016	2,935	3,443
Arts, entertainment, and recreation	469	564	561	388	251	(D)	102
Performing arts and spectator sports	(D)	(D)	(D)	183	119	46	10
Museums, historical sites, zoos, and parks	12	(D)	(D)	(D)	0	0	0
Amusement, gambling, and recreation	(D)	79	140	(D)	132	(D)	92
Accommodation and food services	7,124	7,158	6,995	7,447	6,868	(D)	7,327
Accommodation	(D)	(D)	(D)	(D)	(D)	(D)	2,325
Food services and drinking places	(D)	(D)	(D)	(D)	(D)	(D)	5,002
Other services, except public administration	6,484	7,676	7,307	8,083	8,094	9,133	8,034
Repair and maintenance	2,591	2,945	2,626	3,171	3,167	4,050	3,455
Personal and laundry services	(D)	(D)	(D)	(D)	(D)	(D)	(D)
Membership associations and organizations	(D)	1,954	2,105	2,260	2,326	2,395	2,401
Private households	242	(D)	(D)	(D)	(D)	(D)	(D)
Government and government enterprises	29,868	31,357	33,021	34,809	36,479	36,474	37,905
Federal, civilian	3,053	3,166	3,209	3,174	3,421	3,247	3,180
Military	1,002	1,351	1,974	2,148	2,456	2,193	2,253
State and local	25,813	26,840	27,838	29,487	30,602	31,034	32,472
State government	7,789	8,110	8,242	9,176	9,403	8,996	9,338
Local government	18,024	18,730	19,596	20,311	21,199	22,038	23,134

**Personal Income by Major Source and Earnings by Detailed Industry****Braxton County**

	2008	2009	2010	2011	2012	2013	2014
<b>Income by place of residence (\$000)</b>							
Personal income	357,569	360,688	375,970	405,049	429,486	415,575	424,550
Population (persons) 2/	14,587	14,512	14,545	14,530	14,449	14,382	14,400
Per capita personal income (dollars)	24,513	24,854	25,849	27,877	29,724	28,895	29,483
<b>Derivation of personal income (\$000)</b>							
Earnings by place of work	178,487	174,376	183,541	185,223	193,604	191,796	194,539
less: Contributions for government social insurance 3/	23,282	23,441	24,269	21,928	22,312	24,746	25,443
Employee & self-employed contrib. for gov. social insurance	12,968	12,944	13,499	11,340	11,663	14,129	14,696
Employer contributions for government social insurance	10,314	10,497	10,770	10,588	10,649	10,617	10,747
plus: Adjustment for residence 4/	31,610	37,087	43,155	57,184	61,757	59,719	59,938
equals: Net earnings by place of residence	186,815	188,022	202,427	220,479	233,049	226,769	229,034
plus: Dividends, interest, and rent 5/	58,739	51,344	47,873	56,408	65,861	55,245	57,479
plus: Personal current transfer receipts	112,015	121,322	125,670	128,162	130,576	133,561	138,037
<b>Earnings by place of work (\$000)</b>							
Wages and salaries	129,216	126,802	129,447	127,245	129,970	129,249	132,034
Supplements to wages and salaries	36,667	35,571	36,025	35,997	37,819	38,074	36,305
Employer contrib. for employee pension & insurance funds 6/	26,353	25,074	25,255	25,409	27,170	27,457	25,558
Employer contributions for government social insurance	10,314	10,497	10,770	10,588	10,649	10,617	10,747
Proprietors' income 7/	12,604	12,003	18,069	21,981	25,815	24,473	26,200
Farm proprietors' income	-764	-969	-1,000	-280	-536	380	100
Nonfarm proprietors' income	13,368	12,972	19,069	22,261	26,351	24,093	26,100
<b>Earnings by industry (\$000)</b>							
Farm earnings	-668	-862	-887	-174	-354	571	300
Nonfarm earnings	179,155	175,238	184,428	185,397	193,958	191,225	194,239
Private nonfarm earnings	139,608	132,809	140,808	143,004	150,198	148,547	152,300
Forestry, fishing, and related activities	1,267	1,174	(D)	1,199	1,471	1,400	1,605
Forestry and logging	(D)	(D)	(D)	(D)	(D)	(D)	(D)
Fishing, hunting, and trapping	-71	-67	-22	-27	-20	-21	-24
Agriculture and forestry support activities	(D)	(D)	(D)	(D)	(D)	(D)	(D)
Mining	8,992	5,759	(D)	2,990	3,061	3,163	5,628
Oil and gas extraction	(D)	(D)	(D)	(D)	(D)	(D)	(D)
Mining (except oil and gas)	(D)	(D)	(D)	(D)	(D)	(D)	(D)
Support activities for mining	906	(D)	942	1,103	(D)	1,325	2,054

**Personal Income by Major Source and Earnings by Detailed Industry****Braxton County**

	2008	2009	2010	2011	2012	2013	2014
Utilities	3,824	4,396	4,338	4,950	4,715	3,447	3,968
Construction	20,600	18,451	21,092	14,848	19,635	20,284	22,561
Construction of buildings	(D)	5,849	5,784	6,366	7,832	7,753	8,539
Heavy and civil engineering construction	(D)	(D)	(D)	1,831	3,451	3,454	3,367
Specialty trade contractors	6,381	(D)	(D)	6,651	8,352	9,077	10,655
Manufacturing	19,950	18,152	18,515	17,105	16,842	18,148	19,812
Durable goods manufacturing	19,831	18,174	17,828	16,980	16,067	17,923	19,555
Wood product manufacturing	18,161	16,356	15,934	15,188	14,190	16,299	18,077
Nonmetallic mineral product manufacturing	(D)	(D)	(D)	(D)	(D)	(D)	(D)
Primary metal manufacturing	11	-35	10	-43	-43	-10	-51
Fabricated metal product manufacturing	(D)	(D)	(D)	(D)	(D)	(D)	295
Machinery manufacturing	17	32	8	-12	10	3	18
Computer and electronic product manufacturing	(D)	(D)	(D)	(D)	(D)	(D)	(D)
Electrical equipment and appliance manufacturing	7	9	14	18	11	3	13
Motor vehicles, bodies and trailers, & parts manufacturing	0	1	34	59	15	3	12
Other transportation equipment manufacturing	-6	-4	4	12	10	3	12
Furniture and related product manufacturing	45	28	63	40	14	4	17
Miscellaneous manufacturing	(D)	(D)	(D)	(D)	(D)	(D)	(D)
Nondurable goods manufacturing	119	-22	687	125	775	225	257
Food manufacturing	0	0	56	92	61	55	58
Beverage and tobacco product manufacturing	0	0	16	21	31	23	22
Textile mills	0	0	17	14	15	16	19
Textile product mills	0	0	17	14	16	17	18
Apparel manufacturing	0	0	-2	-36	16	17	9
Leather and allied product manufacturing	0	0	15	15	26	20	19
Paper manufacturing	39	18	130	32	95	6	29
Printing and related support activities	-19	-273	-181	-127	-19	-3	-42
Petroleum and coal products manufacturing	55	25	130	62	468	34	13
Chemical manufacturing	50	230	434	13	16	14	95
Plastics and rubber products manufacturing	-6	-22	55	25	50	26	17
Wholesale trade	3,072	2,445	2,633	2,731	2,823	3,075	3,390
Retail trade	19,933	20,457	24,103	26,678	26,778	26,620	26,906
Motor vehicle and parts dealers	6,863	7,140	9,389	11,792	11,768	11,398	11,595
Furniture and home furnishings stores	494	437	515	512	411	298	327
Electronics and appliance stores	9	0	3	17	54	47	56

**Personal Income by Major Source and Earnings by Detailed Industry****Braxton County**

	2008	2009	2010	2011	2012	2013	2014
Building material and garden supply stores	1,319	1,359	1,435	1,445	1,665	1,637	1,593
Food and beverage stores	3,659	3,826	4,014	3,978	3,856	3,507	3,700
Health and personal care stores	1,666	1,722	1,822	1,928	1,881	1,913	1,962
Gasoline stations	3,186	3,269	3,885	3,957	4,261	5,095	4,760
Clothing and clothing accessories stores	1,273	1,224	1,236	1,237	1,073	956	973
Sporting goods, hobby, book and music stores	426	(D)	461	512	464	532	567
General merchandise stores	467	527	537	552	549	472	(D)
Miscellaneous store retailers	(D)	417	(D)	(D)	(D)	(D)	(D)
Nonstore retailers	(D)	(D)	(D)	(D)	(D)	(D)	249
Transportation and warehousing	6,410	5,444	4,592	6,559	5,835	4,614	3,879
Air transportation	219	103	83	262	113	57	54
Rail transportation	976	1,140	1,172	1,489	1,481	1,613	1,337
Water transportation	3	0	0	-1	-6	2	-21
Truck transportation	(D)	(D)	(D)	(D)	(D)	(D)	(D)
Transit and ground passenger transportation	86	34	17	57	48	7	6
Pipeline transportation	(D)	(D)	(D)	(D)	(D)	(D)	(D)
Scenic and sightseeing transportation	6	0	0	1	5	10	16
Support activities for transportation	154	77	33	141	156	96	83
Couriers and messengers	57	42	83	95	116	125	165
Warehousing and storage	2	-3	-20	-19	17	29	29
Information	1,307	1,624	2,081	2,767	3,183	3,345	3,002
Publishing industries, except Internet	(D)	(D)	(D)	(D)	(D)	(D)	(D)
Motion picture and sound recording industries	1	4	12	11	22	35	41
Broadcasting, except Internet	(D)	(D)	578	809	1,143	1,482	1,365
Internet publishing and broadcasting 8/	(NA)	(NA)	(NA)	(NA)	(NA)	(NA)	(NA)
Telecommunications	(D)	(D)	(D)	(D)	(D)	(D)	(D)
Data processing, hosting, and related services	4	5	11	10	10	13	8
Other information services 8/	7	7	18	13	16	32	27
Finance and insurance	3,709	3,760	4,048	4,304	4,760	4,951	4,391
Monetary authorities - central bank	0	0	0	0	0	0	0
Credit intermediation and related activities	(D)	(D)	(D)	(D)	(D)	(D)	2,500
Securities, commodity contracts, investments	(D)	(D)	(D)	(D)	(D)	(D)	(D)
Insurance carriers and related activities	817	852	1,077	1,339	1,627	(D)	(D)
Funds, trusts, and other financial vehicles	1	0	0	0	4	7	4

**Personal Income by Major Source and Earnings by Detailed Industry****Braxton County**

	2008	2009	2010	2011	2012	2013	2014
Real estate and rental and leasing	1,343	1,101	1,305	2,506	2,656	1,937	1,419
Real estate	577	477	1,069	2,065	2,082	1,526	1,028
Rental and leasing services	764	624	235	440	573	410	390
Lessors of nonfinancial intangible assets	2	0	1	1	1	1	1
Professional, scientific, and technical services	2,768	2,377	2,679	4,515	5,167	3,856	4,054
Management of companies and enterprises	(D)	(D)	(D)	(D)	(D)	(D)	(D)
Administrative and waste management services	(D)	(D)	(D)	(D)	(D)	(D)	(D)
Administrative and support services	(D)	(D)	(D)	(D)	(D)	(D)	(D)
Waste management and remediation services	7	21	20	19	19	22	41
Educational services	(D)	(D)	(D)	(D)	278	284	393
Health care and social assistance	(D)	(D)	(D)	(D)	24,982	25,631	24,718
Ambulatory health care services	10,561	10,036	9,158	9,786	10,831	11,194	10,639
Hospitals	(D)	(D)	(D)	(D)	(D)	(D)	(D)
Nursing and residential care facilities	(D)	(D)	(D)	(D)	(D)	(D)	(D)
Social assistance	3,693	4,116	4,108	3,146	2,632	2,816	2,862
Arts, entertainment, and recreation	122	291	526	470	555	386	329
Performing arts and spectator sports	17	33	212	176	148	19	11
Museums, historical sites, zoos, and parks	0	0	0	0	0	0	0
Amusement, gambling, and recreation	105	258	314	294	407	367	318
Accommodation and food services	7,148	7,497	8,097	8,159	8,247	8,025	8,440
Accommodation	2,190	2,283	2,796	2,840	(D)	2,553	(D)
Food services and drinking places	4,958	5,214	5,301	5,319	(D)	5,472	(D)
Other services, except public administration	7,405	6,822	8,517	9,115	9,791	9,525	10,108
Repair and maintenance	3,160	2,697	3,860	4,499	4,858	4,600	4,942
Personal and laundry services	(D)	1,527	2,030	2,002	2,244	2,206	2,298
Membership associations and organizations	(D)	2,393	2,453	2,431	2,499	2,519	2,641
Private households	(D)	205	174	183	190	200	227
Government and government enterprises	39,547	42,429	43,620	42,393	43,760	42,678	41,939
Federal, civilian	3,326	3,904	4,503	3,787	4,161	4,137	4,108
Military	2,634	2,949	2,812	2,553	2,356	2,232	2,060
State and local	33,587	35,576	36,305	36,053	37,243	36,309	35,771
State government	9,545	9,859	10,145	9,668	10,234	10,486	10,258
Local government	24,042	25,717	26,160	26,385	27,009	25,823	25,513

**Personal Income by Major Source and Earnings by Detailed Industry****Braxton County**

	2015	2016	2017
<b>Income by place of residence (\$000)</b>			
Personal income	437,554	423,834	432,895
Population (persons) 2/	14,366	14,341	14,237
Per capita personal income (dollars)	30,458	29,554	30,406
<b>Derivation of personal income (\$000)</b>			
Earnings by place of work	208,227	205,059	206,441
less: Contributions for government social insurance 3/	27,382	27,909	28,431
Employee & self-employed contrib. for gov. social insurance	15,708	16,052	16,717
Employer contributions for government social insurance	11,674	11,857	11,714
plus: Adjustment for residence 4/	47,560	37,017	39,213
equals: Net earnings by place of residence	228,405	214,167	217,223
plus: Dividends, interest, and rent 5/	62,595	59,276	61,588
plus: Personal current transfer receipts	146,554	150,391	154,084
<b>Earnings by place of work (\$000)</b>			
Wages and salaries	142,074	139,934	138,139
Supplements to wages and salaries	39,054	38,048	37,884
Employer contrib. for employee pension & insurance funds 6/	27,380	26,191	26,170
Employer contributions for government social insurance	11,674	11,857	11,714
Proprietors' income 7/	27,099	27,077	30,418
Farm proprietors' income	74	-580	-1,036
Nonfarm proprietors' income	27,025	27,657	31,454
<b>Earnings by industry (\$000)</b>			
Farm earnings	240	-390	-854
Nonfarm earnings	207,987	205,449	207,295
Private nonfarm earnings	165,326	161,869	163,484
Forestry, fishing, and related activities	(D)	2,407	2,351
Forestry and logging	(D)	(D)	(D)
Fishing, hunting, and trapping	-19	-22	-23
Agriculture and forestry support activities	(D)	(D)	(D)
Mining	(D)	4,371	2,619
Oil and gas extraction	(D)	(D)	(D)
Mining (except oil and gas)	(D)	(D)	(D)
Support activities for mining	(D)	951	(D)



**Personal Income by Major Source and Earnings by Detailed Industry****Braxton County**

	2015	2016	2017
Utilities	4,060	4,458	5,036
Construction	23,149	20,450	18,927
Construction of buildings	(D)	5,620	5,377
Heavy and civil engineering construction	(D)	3,942	5,235
Specialty trade contractors	10,586	10,888	8,315
Manufacturing	19,065	20,685	22,899
Durable goods manufacturing	18,602	19,470	19,741
Wood product manufacturing	17,175	17,810	17,942
Nonmetallic mineral product manufacturing	(D)	(D)	(D)
Primary metal manufacturing	-20	9	6
Fabricated metal product manufacturing	349	410	546
Machinery manufacturing	-4	-32	-25
Computer and electronic product manufacturing	(D)	(D)	(D)
Electrical equipment and appliance manufacturing	22	34	47
Motor vehicles, bodies and trailers, & parts manufacturing	21	31	53
Other transportation equipment manufacturing	21	20	29
Furniture and related product manufacturing	31	46	51
Miscellaneous manufacturing	(D)	49	30
Nondurable goods manufacturing	463	1,215	3,158
Food manufacturing	74	10	0
Beverage and tobacco product manufacturing	7	7	0
Textile mills	16	0	0
Textile product mills	15	0	0
Apparel manufacturing	-11	-4	0
Leather and allied product manufacturing	15	0	0
Paper manufacturing	86	101	207
Printing and related support activities	-37	-87	-126
Petroleum and coal products manufacturing	242	41	82
Chemical manufacturing	94	1,051	2,817
Plastics and rubber products manufacturing	-38	96	178
Wholesale trade	3,086	3,776	4,084
Retail trade	30,746	31,608	29,558
Motor vehicle and parts dealers	11,824	11,564	10,078
Furniture and home furnishings stores	302	(D)	(D)
Electronics and appliance stores	36	42	58

**Personal Income by Major Source and Earnings by Detailed Industry****Braxton County**

	<b>2015</b>	<b>2016</b>	<b>2017</b>
Building material and garden supply stores	1,526	1,567	1,551
Food and beverage stores	(D)	3,522	3,040
Health and personal care stores	2,141	2,109	2,046
Gasoline stations	4,876	4,892	4,752
Clothing and clothing accessories stores	1,005	928	786
Sporting goods, hobby, book and music stores	430	(D)	(D)
General merchandise stores	(D)	(D)	(D)
Miscellaneous store retailers	601	501	427
Nonstore retailers	(D)	(D)	(D)
Transportation and warehousing	6,293	6,920	7,294
Air transportation	232	255	66
Rail transportation	1,361	920	942
Water transportation	-30	-39	11
Truck transportation	(D)	(D)	4,250
Transit and ground passenger transportation	25	147	110
Pipeline transportation	(D)	(D)	(D)
Scenic and sightseeing transportation	115	19	31
Support activities for transportation	263	363	(D)
Couriers and messengers	147	115	137
Warehousing and storage	34	17	20
Information	3,155	2,237	3,203
Publishing industries, except Internet	(D)	(D)	(D)
Motion picture and sound recording industries	42	16	58
Broadcasting, except Internet	1,419	708	1,523
Internet publishing and broadcasting 8/	(NA)	(NA)	(NA)
Telecommunications	(D)	(D)	(D)
Data processing, hosting, and related services	11	6	32
Other information services 8/	43	18	57
Finance and insurance	4,041	3,774	3,408
Monetary authorities - central bank	0	0	0
Credit intermediation and related activities	(D)	(D)	(D)
Securities, commodity contracts, investments	(D)	(D)	45
Insurance carriers and related activities	2,023	(D)	(D)
Funds, trusts, and other financial vehicles	2	3	12

**Personal Income by Major Source and Earnings by Detailed Industry****Braxton County**

	<b>2015</b>	<b>2016</b>	<b>2017</b>
Real estate and rental and leasing	1,418	1,603	1,716
Real estate	950	1,039	1,155
Rental and leasing services	466	558	551
Lessors of nonfinancial intangible assets	2	6	10
Professional, scientific, and technical services	4,122	3,440	3,838
Management of companies and enterprises	(D)	(D)	(D)
Administrative and waste management services	(D)	(D)	(D)
Administrative and support services	2,171	1,816	1,539
Waste management and remediation services	(D)	(D)	(D)
Educational services	497	791	1,074
Health care and social assistance	24,195	25,630	27,384
Ambulatory health care services	10,063	10,970	12,331
Hospitals	(D)	(D)	(D)
Nursing and residential care facilities	(D)	(D)	(D)
Social assistance	2,508	2,753	2,950
Arts, entertainment, and recreation	282	377	454
Performing arts and spectator sports	15	115	191
Museums, historical sites, zoos, and parks	0	1	1
Amusement, gambling, and recreation	267	261	262
Accommodation and food services	8,985	9,160	9,410
Accommodation	(D)	(D)	(D)
Food services and drinking places	(D)	(D)	(D)
Other services, except public administration	10,243	10,887	11,454
Repair and maintenance	5,101	5,643	5,940
Personal and laundry services	(D)	(D)	(D)
Membership associations and organizations	(D)	(D)	(D)
Private households	228	215	199
Government and government enterprises	42,661	43,580	43,811
Federal, civilian	4,547	4,800	4,925
Military	1,909	1,981	2,010
State and local	36,205	36,799	36,876
State government	10,477	10,638	10,528
Local government	25,728	26,161	26,348

## CAINC5N Footnotes

1/ The estimates of earnings for 2001-2006 are based on the 2002 North American Industry Classification System (NAICS). The estimates for 2007-2010 are based on the 2007 NAICS. The estimates for 2011-2016 are based on the 2012 NAICS. The estimates for 2017 forward are based on

2/ Census Bureau midyear population estimates. Estimates for 2010-2017 reflect county population estimates available as of March 2018.

3/ Employer contributions for government social insurance are included in earnings by industry and earnings by place of work, but they are excluded from net earnings by place of residence and personal income. Employee and self-employed contributions are subtractions in the calculation of net earnings by place of residence and all of the income measures.

4/ The adjustment for residence is the net inflow of the earnings of interarea commuters. For the United States, it consists of adjustments for border workers and US residents employed by international organizations and foreign embassies.

5/ Rental income of persons includes the capital consumption adjustment.

6/ Includes actual employer contributions and actuarially imputed employer contributions to reflect benefits accrued by defined benefit pension plan participants through service to employers in the current period.

7/ Proprietors' income includes the inventory valuation adjustment and capital consumption adjustment.

8/ Under the 2007 NAICS, internet publishing and broadcasting was reclassified to other information services.

Note-- All dollar estimates are in thousands of current dollars (not adjusted for inflation). Statistics presented in thousands of dollars do not

E The estimate shown here constitutes the major portion of the true estimate.

(D) Not shown to avoid disclosure of confidential information; estimates are included in higher-level totals.

(NA) Not available.

(NM) Not meaningful.

Last updated: November 15, 2018-- new statistics for 2017; revised statistics for 2001-2016.

Source: Department of Commerce / Bureau of Economic Analysis / Regional Economic Accounts

**Total Full-Time and Part-Time Employment by Industry****Braxton County**

	1969	1970	1971	1972	1973	1974	1975	1976
<b>Employment by place of work</b>								
Total full-time and part-time employment	3,180	3,677	3,720	3,253	3,424	3,354	3,359	3,359
<b>By type</b>								
Wage and salary employment	2,317	2,790	2,856	2,380	2,543	2,433	2,390	2,392
Proprietors employment	863	887	864	873	881	921	969	967
Farm proprietors employment	368	358	349	336	333	344	384	384
Nonfarm proprietors employment 2/	495	529	515	537	548	577	585	583
<b>By industry</b>								
Farm employment	390	379	369	351	350	357	399	413
Nonfarm employment	2,790	3,298	3,351	2,902	3,074	2,997	2,960	2,946
Private nonfarm employment	2,118	2,593	2,629	2,151	2,321	2,237	2,194	2,160
Agricultural services, forestry, and fishing	8	8	4	4	4	6	8	5
Mining	39	36	49	22	22	39	29	48
Construction	386	839	966	526	627	404	276	233
Manufacturing	272	241	153	170	215	270	296	301
Transportation and public utilities	214	237	239	219	216	235	212	225
Wholesale trade	97	108	106	102	116	123	206	170
Retail trade	538	578	584	538	550	583	567	611
Finance, insurance, and real estate	82	109	105	140	135	150	158	121
Services	482	437	423	430	436	427	442	446
Government and government enterprises	672	705	722	751	753	760	766	786
Federal, civilian	81	94	90	88	82	96	85	97
Military	64	71	72	68	64	58	59	53
State and local	527	540	560	595	607	606	622	636
State government	(NA)	(NA)	(NA)	(NA)	(NA)	(NA)	(NA)	(NA)
Local government	(NA)	(NA)	(NA)	(NA)	(NA)	(NA)	(NA)	(NA)

**Total Full-Time and Part-Time Employment by Industry****Braxton County**

	1977	1978	1979	1980	1981	1982	1983	1984
<b>Employment by place of work</b>								
Total full-time and part-time employment	3,450	3,621	3,855	4,030	4,302	4,503	4,473	4,601
<b>By type</b>								
Wage and salary employment	2,461	2,599	2,796	2,904	3,098	3,243	3,122	3,315
Proprietors employment	989	1,022	1,059	1,126	1,204	1,260	1,351	1,286
Farm proprietors employment	377	377	392	431	436	442	477	448
Nonfarm proprietors employment 2/	612	645	667	695	768	818	874	838
<b>By industry</b>								
Farm employment	400	414	419	449	445	448	485	456
Nonfarm employment	3,050	3,207	3,436	3,581	3,857	4,055	3,988	4,145
Private nonfarm employment	2,239	2,369	2,480	2,693	2,984	3,222	3,162	3,300
Agricultural services, forestry, and fishing	5	6	5	7	4	5	6	13
Mining	53	66	67	190	340	546	475	508
Construction	263	287	257	251	292	278	184	229
Manufacturing	295	319	296	329	279	291	305	333
Transportation and public utilities	219	207	204	217	221	250	278	312
Wholesale trade	157	159	223	219	229	159	131	147
Retail trade	644	666	767	799	799	802	798	799
Finance, insurance, and real estate	125	130	138	151	161	144	153	137
Services	478	529	523	530	659	747	832	822
Government and government enterprises	811	838	956	888	873	833	826	845
Federal, civilian	106	109	115	106	96	89	101	84
Military	51	51	50	47	48	53	65	68
State and local	654	678	791	735	729	691	660	693
State government	(NA)	(NA)	281	220	192	143	124	125
Local government	(NA)	(NA)	510	515	537	548	536	568

**Total Full-Time and Part-Time Employment by Industry****Braxton County**

	1985	1986	1987	1988	1989	1990	1991	1992
<b>Employment by place of work</b>								
Total full-time and part-time employment	4,580	4,519	4,418	4,588	4,660	4,800	4,604	4,651
<b>By type</b>								
Wage and salary employment	3,362	3,368	3,324	3,498	3,606	3,621	3,430	3,527
Proprietors employment	1,218	1,151	1,094	1,090	1,054	1,179	1,174	1,124
Farm proprietors employment	419	407	397	388	384	369	353	352
Nonfarm proprietors employment 2/	799	744	697	702	670	810	821	772
<b>By industry</b>								
Farm employment	425	416	406	398	397	383	366	367
Nonfarm employment	4,155	4,103	4,012	4,190	4,263	4,417	4,238	4,284
Private nonfarm employment	3,301	3,262	3,202	3,378	3,496	3,621	3,432	3,454
Agricultural services, forestry, and fishing	21	26	34	63	64	32	41	36
Mining	507	493	450	428	503	483	294	223
Construction	222	200	184	220	255	261	295	332
Manufacturing	362	371	344	361	376	365	262	249
Transportation and public utilities	311	295	299	294	290	314	284	263
Wholesale trade	132	137	141	141	145	143	149	155
Retail trade	822	831	853	935	975	973	969	1,009
Finance, insurance, and real estate	127	120	111	124	111	117	128	122
Services	797	789	786	812	777	933	1,010	1,065
Government and government enterprises	854	841	810	812	767	796	806	830
Federal, civilian	81	82	77	74	69	72	68	68
Military	72	69	70	70	69	71	73	78
State and local	701	690	663	668	629	653	665	684
State government	119	117	125	124	117	124	135	139
Local government	582	573	538	544	512	529	530	545

**Total Full-Time and Part-Time Employment by Industry****Braxton County**

	1993	1994	1995	1996	1997	1998	1999	2000
<b>Employment by place of work</b>								
Total full-time and part-time employment	4,891	5,071	5,342	5,637	5,455	5,577	5,644	5,552
<b>By type</b>								
Wage and salary employment	3,653	3,741	4,109	4,300	4,092	4,184	4,231	4,128
Proprietors employment	1,238	1,330	1,233	1,337	1,363	1,393	1,413	1,424
Farm proprietors employment	363	354	350	341	337	350	338	334
Nonfarm proprietors employment 2/	875	976	883	996	1,026	1,043	1,075	1,090
<b>By industry</b>								
Farm employment	376	364	362	352	351	360	348	343
Nonfarm employment	4,515	4,707	4,980	5,285	5,104	5,217	5,296	5,209
Private nonfarm employment	3,671	3,819	4,131	4,404	4,218	4,325	4,404	4,255
Agricultural services, forestry, and fishing	75	75	68	66	47	(D)	(D)	(D)
Mining	195	87	65	22	30	(D)	(D)	(D)
Construction	288	369	629	663	348	370	365	342
Manufacturing	331	342	336	489	571	579	(D)	590
Transportation and public utilities	290	274	266	324	337	366	335	309
Wholesale trade	174	183	220	188	189	171	139	142
Retail trade	1,056	1,140	1,124	1,149	1,158	1,164	1,212	1,200
Finance, insurance, and real estate	127	148	137	136	157	180	190	184
Services	1,135	1,201	1,286	1,367	1,381	1,425	1,413	1,376
Government and government enterprises	844	888	849	881	886	892	892	954
Federal, civilian	64	66	63	60	58	57	66	76
Military	77	73	73	72	72	71	75	78
State and local	703	749	713	749	756	764	751	800
State government	199	205	210	212	214	213	215	221
Local government	504	544	503	537	542	551	536	579



## CAEMP25S Footnotes

1/ The estimates of employment for 1969-74 based on 1967 Standard Industrial Classification (SIC). The estimates for 1975-87 are based on the 1972 SIC. The estimates for 1988-2000 are based on the 1987 SIC.

2/ Excludes limited partners.

(D) Not shown to avoid disclosure of confidential information, but the estimates for this item are included in the totals.

Last updated: November 17, 2016-- revised estimates for 1998-2000.

Source: Department of Commerce / Bureau of Economic Analysis / Regional Economic Accounts

**Total Full-Time and Part-Time Employment by Industry****Braxton County**

	2001	2002	2003	2004	2005	2006	2007
<b>Employment by place of work</b>							
Total employment	5,248	5,344	5,378	5,511	5,517	5,563	5,689
<b>By type</b>							
Wage and salary employment	4,099	4,269	4,326	4,412	4,450	4,494	4,537
Proprietors employment	1,149	1,075	1,052	1,099	1,067	1,069	1,152
Farm proprietors employment	335	310	306	304	309	315	356
Nonfarm proprietors employment 2/	814	765	746	795	758	754	796
<b>By industry</b>							
Farm employment	344	317	314	312	316	322	362
Nonfarm employment	4,904	5,027	5,064	5,199	5,201	5,241	5,327
Private nonfarm employment	3,984	4,086	4,140	4,245	4,224	4,243	4,281
Forestry, fishing, and related activities	(D)	(D)	56	75	68	66	70
Mining	(D)	(D)	82	88	136	156	129
Utilities	44	43	41	44	44	47	41
Construction	344	317	316	386	384	417	415
Manufacturing	471	466	459	478	468	468	416
Wholesale trade	107	97	85	78	79	84	81
Retail trade	741	765	798	798	808	794	799
Transportation and warehousing	228	201	218	204	175	172	193
Information	40	35	41	40	38	37	38
Finance and insurance	88	90	99	108	107	99	109
Real estate and rental and leasing	69	61	59	75	71	79	83
Professional, scientific, & technical services	129	118	107	108	110	103	111
Management of companies & enterprises	(D)	(D)	(D)	(D)	(D)	(D)	(D)
Administrative & waste management services	(D)	(D)	(D)	(D)	(D)	(D)	(D)
Educational services	17	16	16	16	20	(D)	(D)
Health care and social assistance	641	786	809	804	815	(D)	(D)
Arts, entertainment, and recreation	24	25	28	29	25	(D)	27
Accommodation and food services	505	488	467	458	431	(D)	467
Other services, except public administration	299	320	318	322	315	308	303
Government and government enterprises	920	941	924	954	977	998	1,046
Federal, civilian	69	70	66	61	58	55	52
Military	77	76	76	76	74	71	72
State and local	774	795	782	817	845	872	922
State government	219	221	217	232	234	219	224
Local government	555	574	565	585	611	653	698

**Total Full-Time and Part-Time Employment by Industry****Braxton County**

	2008	2009	2010	2011	2012	2013	2014
<b>Employment by place of work</b>							
Total employment	5,565	5,486	5,455	5,307	5,309	5,237	5,249
<b>By type</b>							
Wage and salary employment	4,476	4,407	4,412	4,225	4,214	4,116	4,124
Proprietors employment	1,089	1,079	1,043	1,082	1,095	1,121	1,125
Farm proprietors employment	350	360	356	356	357	357	355
Nonfarm proprietors employment 2/	739	719	687	726	738	764	770
<b>By industry</b>							
Farm employment	356	365	361	361	362	362	360
Nonfarm employment	5,209	5,121	5,094	4,946	4,947	4,875	4,889
Private nonfarm employment	4,145	4,027	3,960	3,839	3,830	3,858	3,879
Forestry, fishing, and related activities	59	53	(D)	47	42	45	43
Mining	136	109	(D)	69	88	76	97
Utilities	44	45	41	42	41	33	36
Construction	422	371	358	264	308	329	338
Manufacturing	386	372	377	356	304	336	341
Wholesale trade	74	68	67	70	72	86	100
Retail trade	798	783	818	828	827	835	838
Transportation and warehousing	168	165	127	138	133	115	96
Information	40	38	41	49	50	54	52
Finance and insurance	110	115	119	127	133	133	125
Real estate and rental and leasing	93	91	87	94	90	83	79
Professional, scientific, & technical services	116	104	104	114	120	115	125
Management of companies & enterprises	(D)	(D)	(D)	(D)	(D)	(D)	(D)
Administrative & waste management services	(D)	(D)	(D)	(D)	(D)	(D)	(D)
Educational services	(D)	(D)	(D)	(D)	19	23	24
Health care and social assistance	(D)	(D)	(D)	(D)	688	702	704
Arts, entertainment, and recreation	25	32	30	30	36	38	36
Accommodation and food services	427	460	453	435	425	400	424
Other services, except public administration	295	263	257	268	271	284	299
Government and government enterprises	1,064	1,094	1,134	1,107	1,117	1,017	1,010
Federal, civilian	54	62	75	54	56	55	61
Military	75	75	73	72	72	70	68
State and local	935	957	986	981	989	892	881
State government	221	221	225	222	227	232	226
Local government	714	736	761	759	762	660	655

**Total Full-Time and Part-Time Employment by Industry****Braxton County**

	2015	2016	2017
<b>Employment by place of work</b>			
Total employment	5,380	5,253	5,152
<b>By type</b>			
Wage and salary employment	4,319	4,192	4,078
Proprietors employment	1,061	1,061	1,074
Farm proprietors employment	345	340	337
Nonfarm proprietors employment 2/	716	721	737
<b>By industry</b>			
Farm employment	351	345	343
Nonfarm employment	5,029	4,908	4,809
Private nonfarm employment	3,999	3,850	3,745
Forestry, fishing, and related activities	(D)	44	44
Mining	(D)	92	73
Utilities	34	38	43
Construction	346	332	334
Manufacturing	315	306	304
Wholesale trade	82	73	68
Retail trade	982	966	891
Transportation and warehousing	99	90	94
Information	50	48	39
Finance and insurance	117	108	98
Real estate and rental and leasing	69	72	74
Professional, scientific, & technical services	116	106	100
Management of companies & enterprises	(D)	(D)	(D)
Administrative & waste management services	(D)	(D)	(D)
Educational services	24	24	24
Health care and social assistance	684	686	682
Arts, entertainment, and recreation	29	31	31
Accommodation and food services	418	402	418
Other services, except public administration	292	280	282
Government and government enterprises	1,030	1,058	1,064
Federal, civilian	60	62	60
Military	66	65	66
State and local	904	931	938
State government	230	236	231
Local government	674	695	707

## CAEMP25N Footnotes

1/ The estimates of employment for 2001-2006 are based on the 2002 North American Industry Classification System (NAICS). The estimates for 2007-2010 are based on the 2007 NAICS. The estimates for 2011-2016 are based on the 2012 NAICS. The estimates for 2017 forward are based on

2/ Excludes limited partners.

E The estimate shown here constitutes the major portion of the true estimate.

(D) Not shown to avoid disclosure of confidential information, but the estimates for this item are included in the totals.

(NA) Not available.

(NM) Not meaningful.

Last updated: November 15, 2018-- new statistics for 2017; revised statistics for 2001-2016.

Source: Department of Commerce / Bureau of Economic Analysis / Regional Economic Accounts

West Virginia University  
Bureau of Business and Economic Research  
**Compensation by Industry (Thousands of Dollars)**

**Braxton County**

	2001	2002	2003	2004	2005	2006	2007
<b>Compensation of employees (\$000) 1/</b>	<b>115,782</b>	<b>125,116</b>	<b>132,536</b>	<b>141,408</b>	<b>147,322</b>	<b>155,283</b>	<b>160,193</b>
Wages and salaries	89,761	96,999	101,522	108,492	112,674	117,911	123,414
Supplements to wages and salaries	26,021	28,117	31,014	32,916	34,648	37,372	36,779
Employer contrib. for employee pension & insurance funds 2/	14,677	16,591	18,461	19,921	21,321	24,730	25,552
Employer contributions for government social insurance	11,344	11,526	12,553	12,995	13,327	12,642	11,227
<b>Average compensation per job (dollars) 3/</b>	<b>28,246</b>	<b>29,308</b>	<b>30,637</b>	<b>32,051</b>	<b>33,106</b>	<b>34,553</b>	<b>35,308</b>
<b>Compensation of Employees by Industry (\$000)</b>							
Farm compensation	80	69	76	78	67	73	82
Nonfarm compensation	115,702	125,047	132,460	141,330	147,255	155,210	160,111
Private nonfarm compensation	85,834	93,690	99,439	106,521	110,776	118,736	122,206
Forestry, fishing, and related activities	(D)	(D)	267	298	215	237	361
Forestry and logging	(D)	(D)	(D)	(D)	(D)	(D)	(D)
Fishing, hunting, and trapping	0	0	0	0	0	0	0
Agriculture and forestry support activities	(D)	(D)	(D)	(D)	(D)	(D)	(D)
Mining	(D)	(D)	3,834	4,880	7,107	9,282	7,293
Oil and gas extraction	(D)	641	675	(D)	(D)	(D)	(D)
Mining (except oil and gas)	0	1,700	(D)	(D)	(D)	(D)	(D)
Support activities for mining	0	(D)	(D)	(D)	332	448	572
Utilities	3,333	3,545	3,151	3,260	3,433	3,841	3,556
Construction	10,168	9,112	9,520	12,292	12,738	13,662	16,086
Construction of buildings	5,223	(D)	1,356	(D)	(D)	(D)	(D)
Heavy and civil engineering construction	(D)	(D)	(D)	(D)	(D)	(D)	(D)
Specialty trade contractors	(D)	(D)	(D)	4,668	5,410	5,175	5,323
Manufacturing	17,501	18,861	19,857	21,141	21,729	22,969	21,319
Durable goods manufacturing	17,501	18,861	19,857	21,141	21,729	22,969	21,319
Wood product manufacturing	16,495	18,013	18,914	20,041	20,562	21,717	19,813
Nonmetallic mineral product manufacturing	(D)	(D)	(D)	(D)	(D)	(D)	(D)
Primary metal manufacturing	0	0	0	0	0	0	0
Fabricated metal product manufacturing	(D)	(D)	(D)	(D)	(D)	(D)	(D)
Machinery manufacturing	(D)	0	0	0	0	0	0
Computer and electronic product manufacturing	(D)	(D)	(D)	(D)	(D)	(D)	(D)
Electrical equipment and appliance manufacturing	0	0	0	0	0	0	0
Motor vehicles, bodies & trailers, & parts manufacturing	0	0	0	0	0	0	0

West Virginia University  
Bureau of Business and Economic Research  
**Compensation by Industry (Thousands of Dollars)**

**Braxton County**

	2001	2002	2003	2004	2005	2006	2007
Other transportation equipment manufacturing	0	0	0	0	0	0	0
Furniture and related product manufacturing	0	0	0	0	0	0	0
Miscellaneous manufacturing	(D)	(D)	(D)	(D)	(D)	(D)	(D)
Nondurable goods manufacturing	0	0	0	0	0	0	0
Food manufacturing	0	0	0	0	0	0	0
Beverage and tobacco product manufacturing	0	0	0	0	0	0	0
Textile mills	0	0	0	0	0	0	0
Textile product mills	0	0	0	0	0	0	0
Apparel manufacturing	0	0	0	0	0	0	0
Leather and allied product manufacturing	0	0	0	0	0	0	0
Paper manufacturing	0	0	0	0	0	0	0
Printing and related support activities	0	0	0	0	0	0	0
Petroleum and coal products manufacturing	0	0	0	0	0	0	0
Chemical manufacturing	0	0	0	0	0	0	0
Plastics and rubber products manufacturing	0	0	0	0	0	0	0
Wholesale trade	3,231	3,482	2,843	2,664	2,968	3,257	3,177
Retail trade	12,785	14,719	15,971	16,182	16,954	17,132	17,926
Motor vehicle and parts dealers	3,219	4,062	4,899	4,964	5,282	5,399	6,261
Furniture and home furnishings stores	228	307	217	308	293	422	430
Electronics and appliance stores	0	0	0	0	0	0	0
Building material and garden supply stores	1,228	1,499	1,375	1,369	1,278	1,263	1,262
Food and beverage stores	2,750	3,150	3,391	3,691	3,514	3,533	3,486
Health and personal care stores	1,188	1,275	1,304	1,236	1,332	1,389	1,487
Gasoline stations	2,440	2,520	2,775	2,705	2,708	2,664	2,762
Clothing and clothing accessories stores	249	300	542	489	1,009	811	1,117
Sporting goods, hobby, book and music stores	328	372	277	(D)	(D)	(D)	372
General merchandise stores	337	(D)	(D)	325	319	396	356
Miscellaneous store retailers	818	834	794	689	777	767	(D)
Nonstore retailers	0	(D)	(D)	(D)	(D)	(D)	(D)
Transportation and warehousing	4,376	4,055	4,840	4,791	3,829	3,714	4,681
Air transportation	0	0	0	0	0	0	0
Rail transportation	213	279	364	406	437	664	776
Water transportation	0	0	0	0	0	0	0
Truck transportation	2,723	3,007	3,761	3,629	2,936	2,681	3,439
Transit and ground passenger transportation	(D)	(D)	(D)	(D)	(D)	(D)	(D)
Pipeline transportation	(D)	(D)	462	(D)	(D)	(D)	(D)
Scenic and sightseeing transportation	0	0	0	0	0	0	0

West Virginia University  
Bureau of Business and Economic Research  
**Compensation by Industry (Thousands of Dollars)**

**Braxton County**

	2001	2002	2003	2004	2005	2006	2007
Support activities for transportation	0	0	(D)	(D)	(D)	0	0
Couriers and messengers	0	0	0	0	0	0	0
Warehousing and storage	0	0	0	0	0	0	0
Information	995	884	1,201	1,257	1,120	1,268	1,307
Publishing industries, except Internet	(D)	(D)	(D)	(D)	(D)	(D)	(D)
Motion picture and sound recording industries	0	0	0	0	0	0	0
Broadcasting, except Internet	0	0	(D)	(D)	(D)	(D)	(D)
Internet publishing and broadcasting 4/	0	0	0	0	0	0	(NA)
Telecommunications	(D)	(D)	(D)	(D)	(D)	(D)	(D)
Data processing, hosting, and related services	(D)	(D)	(D)	(D)	(D)	(D)	(D)
Other information services 4/	0	0	0	0	0	0	0
Finance and insurance	1,998	2,316	2,682	3,069	3,210	3,147	3,436
Monetary authorities - central bank	0	0	0	0	0	0	0
Credit intermediation and related activities	(D)	2,140	(D)	2,682	2,766	(D)	(D)
Securities, commodity contracts, investments	0	0	0	0	(D)	(D)	(D)
Insurance carriers and related activities	(D)	176	(D)	387	(D)	494	680
Funds, trusts, and other financial vehicles	0	0	0	0	0	0	0
Real estate and rental and leasing	813	671	505	628	724	948	944
Real estate	268	(D)	(D)	127	136	335	298
Rental and leasing services	545	(D)	(D)	501	588	613	646
Lessors of nonfinancial intangible assets	0	0	0	0	0	0	0
Professional, scientific, and technical services	1,717	1,677	1,917	1,719	1,990	1,858	1,984
Management of companies and enterprises	(D)	(D)	(D)	(D)	(D)	(D)	(D)
Administrative and waste management services	(D)	(D)	(D)	(D)	(D)	(D)	(D)
Administrative and support services	(D)	(D)	(D)	(D)	(D)	(D)	(D)
Waste management and remediation services	0	0	0	0	0	0	0
Educational services	77	56	53	56	55	(D)	(D)
Health care and social assistance	12,795	15,409	16,743	17,409	18,936	(D)	(D)
Ambulatory health care services	4,780	6,057	6,876	7,340	8,254	8,309	8,070
Hospitals	(D)	(D)	(D)	(D)	(D)	(D)	(D)
Nursing and residential care facilities	(D)	(D)	(D)	(D)	(D)	(D)	(D)
Social assistance	1,807	2,490	2,689	2,727	2,848	2,746	3,239
Arts, entertainment, and recreation	82	134	190	184	112	(D)	89



West Virginia University  
Bureau of Business and Economic Research  
**Compensation by Industry (Thousands of Dollars)**

**Braxton County**

	2001	2002	2003	2004	2005	2006	2007
Performing arts and spectator sports	(D)	(D)	(D)	0	0	0	0
Museums, historical sites, zoos, and parks	0	(D)	(D)	(D)	0	0	0
Amusement, gambling, and recreation	(D)	50	109	(D)	112	(D)	89
Accommodation and food services	6,838	6,850	6,755	7,129	6,599	(D)	7,177
Accommodation	(D)	(D)	(D)	(D)	(D)	(D)	2,325
Food services and drinking places	(D)	(D)	(D)	(D)	(D)	(D)	4,852
Other services, except public administration	3,662	4,313	4,438	5,093	4,625	5,058	5,188
Repair and maintenance	1,284	1,411	1,498	1,927	1,718	2,111	2,133
Personal and laundry services	(D)	(D)	(D)	(D)	(D)	(D)	(D)
Membership associations and organizations	(D)	1,813	1,969	2,112	2,152	2,213	2,275
Private households	242	(D)	(D)	(D)	(D)	(D)	(D)
Government and government enterprises	29,868	31,357	33,021	34,809	36,479	36,474	37,905
Federal, civilian	3,053	3,166	3,209	3,174	3,421	3,247	3,180
Military	1,002	1,351	1,974	2,148	2,456	2,193	2,253
State and local	25,813	26,840	27,838	29,487	30,602	31,034	32,472
State government	7,789	8,110	8,242	9,176	9,403	8,996	9,338
Local government	18,024	18,730	19,596	20,311	21,199	22,038	23,134

West Virginia University  
Bureau of Business and Economic Research  
**Compensation by Industry (Thousands of Dollars)**

**Braxton County**

	2008	2009	2010	2011	2012	2013	2014
<b>Compensation of employees (\$000) 1/</b>	<b>165,883</b>	<b>162,373</b>	<b>165,472</b>	<b>163,242</b>	<b>167,789</b>	<b>167,323</b>	<b>168,339</b>
Wages and salaries	129,216	126,802	129,447	127,245	129,970	129,249	132,034
Supplements to wages and salaries	36,667	35,571	36,025	35,997	37,819	38,074	36,305
Employer contrib. for employee pension & insurance funds 2/	26,353	25,074	25,255	25,409	27,170	27,457	25,558
Employer contributions for government social insurance	10,314	10,497	10,770	10,588	10,649	10,617	10,747
<b>Average compensation per job (dollars) 3/</b>	<b>37,061</b>	<b>36,844</b>	<b>37,505</b>	<b>38,637</b>	<b>39,817</b>	<b>40,652</b>	<b>40,819</b>
<b>Compensation of Employees by Industry (\$000)</b>							
Farm compensation	96	107	113	106	182	191	200
Nonfarm compensation	165,787	162,266	165,359	163,136	167,607	167,132	168,139
Private nonfarm compensation	126,240	119,837	121,739	120,743	123,847	124,454	126,200
Forestry, fishing, and related activities	230	386	(D)	249	233	233	217
Forestry and logging	(D)	(D)	(D)	(D)	(D)	(D)	(D)
Fishing, hunting, and trapping	0	0	0	0	0	0	0
Agriculture and forestry support activities	(D)	(D)	(D)	(D)	(D)	(D)	(D)
Mining	8,875	5,686	(D)	2,732	2,942	2,999	5,344
Oil and gas extraction	(D)	(D)	(D)	(D)	(D)	(D)	(D)
Mining (except oil and gas)	(D)	(D)	(D)	(D)	(D)	(D)	(D)
Support activities for mining	882	(D)	901	1,025	(D)	1,281	2,025
Utilities	3,824	4,396	4,338	4,950	4,715	3,447	3,968
Construction	18,078	15,204	16,521	9,486	12,359	12,979	13,878
Construction of buildings	(D)	4,174	3,627	3,693	4,200	4,547	5,459
Heavy and civil engineering construction	(D)	(D)	(D)	1,877	3,628	3,749	3,469
Specialty trade contractors	4,933	(D)	(D)	3,916	4,531	4,683	4,950
Manufacturing	19,527	17,782	17,272	16,650	15,786	17,832	19,362
Durable goods manufacturing	19,527	17,782	17,272	16,650	15,786	17,832	19,362
Wood product manufacturing	18,172	16,350	15,888	15,161	14,180	16,268	17,931
Nonmetallic mineral product manufacturing	(D)	(D)	(D)	(D)	(D)	(D)	(D)
Primary metal manufacturing	0	0	0	0	0	0	0
Fabricated metal product manufacturing	(D)	(D)	(D)	(D)	(D)	(D)	278
Machinery manufacturing	0	0	0	0	0	0	0
Computer and electronic product manufacturing	(D)	(D)	(D)	(D)	(D)	(D)	(D)
Electrical equipment and appliance manufacturing	0	0	0	0	0	0	0
Motor vehicles, bodies & trailers, & parts manufacturing	0	0	0	0	0	0	0

West Virginia University  
Bureau of Business and Economic Research  
**Compensation by Industry (Thousands of Dollars)**

**Braxton County**

	2008	2009	2010	2011	2012	2013	2014
Other transportation equipment manufacturing	0	0	0	0	0	0	0
Furniture and related product manufacturing	0	0	0	0	0	0	0
Miscellaneous manufacturing	(D)	(D)	(D)	(D)	(D)	(D)	(D)
Nondurable goods manufacturing	0	0	0	0	0	0	0
Food manufacturing	0	0	0	0	0	0	0
Beverage and tobacco product manufacturing	0	0	0	0	0	0	0
Textile mills	0	0	0	0	0	0	0
Textile product mills	0	0	0	0	0	0	0
Apparel manufacturing	0	0	0	0	0	0	0
Leather and allied product manufacturing	0	0	0	0	0	0	0
Paper manufacturing	0	0	0	0	0	0	0
Printing and related support activities	0	0	0	0	0	0	0
Petroleum and coal products manufacturing	0	0	0	0	0	0	0
Chemical manufacturing	0	0	0	0	0	0	0
Plastics and rubber products manufacturing	0	0	0	0	0	0	0
Wholesale trade	2,907	2,307	2,276	2,450	2,602	2,936	3,137
Retail trade	19,237	19,529	21,921	24,350	23,854	23,925	23,407
Motor vehicle and parts dealers	6,763	6,982	8,940	11,271	11,249	11,006	11,151
Furniture and home furnishings stores	441	381	429	446	345	237	248
Electronics and appliance stores	0	0	0	0	0	0	0
Building material and garden supply stores	1,306	1,343	1,401	1,394	1,570	1,545	1,456
Food and beverage stores	3,643	3,647	3,703	3,700	3,545	3,237	3,317
Health and personal care stores	1,556	1,605	1,616	1,766	1,709	1,758	1,746
Gasoline stations	2,980	3,122	3,385	3,337	3,344	4,216	3,756
Clothing and clothing accessories stores	1,268	1,213	1,199	1,151	952	819	782
Sporting goods, hobby, book and music stores	408	(D)	365	445	372	440	424
General merchandise stores	462	522	521	534	526	462	(D)
Miscellaneous store retailers	(D)	256	(D)	(D)	(D)	(D)	(D)
Nonstore retailers	(D)	(D)	(D)	(D)	(D)	(D)	0
Transportation and warehousing	4,607	4,728	4,099	4,669	4,376	3,764	3,083
Air transportation	0	0	0	0	0	0	0
Rail transportation	983	1,140	1,172	1,489	1,482	1,614	1,338
Water transportation	0	0	0	0	0	0	0
Truck transportation	(D)	(D)	(D)	(D)	(D)	(D)	(D)
Transit and ground passenger transportation	0	0	0	0	0	0	0
Pipeline transportation	(D)	(D)	(D)	(D)	(D)	(D)	(D)
Scenic and sightseeing transportation	0	0	0	0	0	0	0

West Virginia University  
Bureau of Business and Economic Research  
**Compensation by Industry (Thousands of Dollars)**

**Braxton County**

	2008	2009	2010	2011	2012	2013	2014
Support activities for transportation	0	0	0	0	0	0	0
Couriers and messengers	0	0	0	0	0	0	0
Warehousing and storage	0	0	0	0	0	0	0
Information	1,174	1,502	1,816	2,501	2,686	2,504	2,072
Publishing industries, except Internet	(D)	(D)	(D)	(D)	(D)	(D)	(D)
Motion picture and sound recording industries	0	0	0	0	0	0	0
Broadcasting, except Internet	(D)	(D)	438	650	772	847	653
Internet publishing and broadcasting 4/	(NA)	(NA)	(NA)	(NA)	(NA)	(NA)	(NA)
Telecommunications	(D)	(D)	(D)	(D)	(D)	(D)	(D)
Data processing, hosting, and related services	0	0	0	0	0	0	0
Other information services 4/	0	0	0	0	0	0	0
Finance and insurance	3,555	3,576	3,828	4,170	4,605	4,767	4,218
Monetary authorities - central bank	0	0	0	0	0	0	0
Credit intermediation and related activities	(D)	(D)	(D)	(D)	(D)	(D)	2,497
Securities, commodity contracts, investments	(D)	(D)	(D)	(D)	(D)	(D)	(D)
Insurance carriers and related activities	664	708	942	1,252	1,524	(D)	(D)
Funds, trusts, and other financial vehicles	0	0	0	0	0	0	0
Real estate and rental and leasing	1,054	966	491	600	752	641	592
Real estate	390	373	388	382	410	400	327
Rental and leasing services	664	593	103	218	342	241	265
Lessors of nonfinancial intangible assets	0	0	0	0	0	0	0
Professional, scientific, and technical services	2,069	1,753	1,950	3,468	3,748	2,421	2,464
Management of companies and enterprises	(D)	(D)	(D)	(D)	(D)	(D)	(D)
Administrative and waste management services	(D)	(D)	(D)	(D)	(D)	(D)	(D)
Administrative and support services	(D)	(D)	(D)	(D)	(D)	(D)	(D)
Waste management and remediation services	0	0	0	0	0	0	12
Educational services	(D)	(D)	(D)	(D)	72	80	107
Health care and social assistance	(D)	(D)	(D)	(D)	22,446	23,187	23,588
Ambulatory health care services	8,298	7,712	7,571	7,700	8,660	9,076	9,657
Hospitals	(D)	(D)	(D)	(D)	(D)	(D)	(D)
Nursing and residential care facilities	(D)	(D)	(D)	(D)	(D)	(D)	(D)
Social assistance	3,517	3,932	3,964	2,954	2,432	2,618	2,774
Arts, entertainment, and recreation	97	235	190	197	342	355	313

West Virginia University  
Bureau of Business and Economic Research  
**Compensation by Industry (Thousands of Dollars)**

**Braxton County**

	2008	2009	2010	2011	2012	2013	2014
Performing arts and spectator sports	0	0	0	0	0	0	0
Museums, historical sites, zoos, and parks	0	0	0	0	0	0	0
Amusement, gambling, and recreation	97	235	190	197	342	355	313
Accommodation and food services	7,033	7,355	7,815	7,892	7,931	7,722	8,135
Accommodation	2,188	2,287	2,795	2,833	(D)	2,406	(D)
Food services and drinking places	4,845	5,068	5,020	5,059	(D)	5,316	(D)
Other services, except public administration	5,287	4,550	4,947	5,638	5,785	5,730	5,890
Repair and maintenance	2,163	1,611	2,067	2,710	2,806	2,692	2,808
Personal and laundry services	(D)	436	400	461	466	502	423
Membership associations and organizations	(D)	2,298	2,306	2,284	2,323	2,336	2,432
Private households	(D)	205	174	183	190	200	227
Government and government enterprises	39,547	42,429	43,620	42,393	43,760	42,678	41,939
Federal, civilian	3,326	3,904	4,503	3,787	4,161	4,137	4,108
Military	2,634	2,949	2,812	2,553	2,356	2,232	2,060
State and local	33,587	35,576	36,305	36,053	37,243	36,309	35,771
State government	9,545	9,859	10,145	9,668	10,234	10,486	10,258
Local government	24,042	25,717	26,160	26,385	27,009	25,823	25,513

West Virginia University  
Bureau of Business and Economic Research  
**Compensation by Industry (Thousands of Dollars)**

**Braxton County**

	<b>2015</b>	<b>2016</b>	<b>2017</b>
<b>Compensation of employees (\$000) 1/</b>	<b>181,128</b>	<b>177,982</b>	<b>176,023</b>
Wages and salaries	142,074	139,934	138,139
Supplements to wages and salaries	39,054	38,048	37,884
Employer contrib. for employee pension & insurance funds 2/	27,380	26,191	26,170
Employer contributions for government social insurance	11,674	11,857	11,714
<b>Average compensation per job (dollars) 3/</b>	<b>41,937</b>	<b>42,458</b>	<b>43,164</b>
<b>Compensation of Employees by Industry (\$000)</b>			
Farm compensation	166	190	182
Nonfarm compensation	180,962	177,792	175,841
Private nonfarm compensation	138,301	134,212	132,030
Forestry, fishing, and related activities	(D)	252	246
Forestry and logging	(D)	(D)	(D)
Fishing, hunting, and trapping	0	0	0
Agriculture and forestry support activities	(D)	(D)	(D)
Mining	(D)	4,312	2,610
Oil and gas extraction	(D)	(D)	(D)
Mining (except oil and gas)	(D)	(D)	(D)
Support activities for mining	(D)	919	(D)
Utilities	4,060	4,458	5,036
Construction	15,330	14,683	14,279
Construction of buildings	(D)	3,788	3,653
Heavy and civil engineering construction	(D)	3,611	5,093
Specialty trade contractors	5,396	7,284	5,533
Manufacturing	18,300	18,576	18,394
Durable goods manufacturing	18,300	18,576	18,394
Wood product manufacturing	16,997	17,310	17,189
Nonmetallic mineral product manufacturing	(D)	(D)	(D)
Primary metal manufacturing	0	0	0
Fabricated metal product manufacturing	314	325	442
Machinery manufacturing	0	0	0
Computer and electronic product manufacturing	(D)	(D)	(D)
Electrical equipment and appliance manufacturing	0	0	0
Motor vehicles, bodies & trailers, & parts manufacturing	0	0	0

West Virginia University  
Bureau of Business and Economic Research  
**Compensation by Industry (Thousands of Dollars)**

**Braxton County**

	2015	2016	2017
Other transportation equipment manufacturing	0	0	0
Furniture and related product manufacturing	0	0	0
Miscellaneous manufacturing	(D)	0	0
Nondurable goods manufacturing	0	0	0
Food manufacturing	0	0	0
Beverage and tobacco product manufacturing	0	0	0
Textile mills	0	0	0
Textile product mills	0	0	0
Apparel manufacturing	0	0	0
Leather and allied product manufacturing	0	0	0
Paper manufacturing	0	0	0
Printing and related support activities	0	0	0
Petroleum and coal products manufacturing	0	0	0
Chemical manufacturing	0	0	0
Plastics and rubber products manufacturing	0	0	0
Wholesale trade	2,774	2,947	2,771
Retail trade	27,588	28,932	27,099
Motor vehicle and parts dealers	11,345	11,095	9,701
Furniture and home furnishings stores	235	(D)	(D)
Electronics and appliance stores	0	0	0
Building material and garden supply stores	1,414	1,489	1,505
Food and beverage stores	(D)	3,335	2,923
Health and personal care stores	1,917	1,859	1,761
Gasoline stations	3,998	4,183	4,102
Clothing and clothing accessories stores	823	763	627
Sporting goods, hobby, book and music stores	312	(D)	(D)
General merchandise stores	(D)	(D)	(D)
Miscellaneous store retailers	55	67	80
Nonstore retailers	(D)	(D)	(D)
Transportation and warehousing	3,105	3,009	3,475
Air transportation	0	0	0
Rail transportation	1,362	921	942
Water transportation	0	0	0
Truck transportation	(D)	(D)	1,597
Transit and ground passenger transportation	0	0	0
Pipeline transportation	(D)	(D)	(D)
Scenic and sightseeing transportation	0	0	0

West Virginia University  
Bureau of Business and Economic Research  
**Compensation by Industry (Thousands of Dollars)**

**Braxton County**

	2015	2016	2017
Support activities for transportation	0	0	(D)
Couriers and messengers	0	0	0
Warehousing and storage	0	0	0
Information	2,274	2,019	1,996
Publishing industries, except Internet	(D)	(D)	(D)
Motion picture and sound recording industries	0	0	0
Broadcasting, except Internet	773	583	626
Internet publishing and broadcasting 4/	(NA)	(NA)	(NA)
Telecommunications	(D)	(D)	(D)
Data processing, hosting, and related services	0	0	0
Other information services 4/	0	0	0
Finance and insurance	3,885	3,564	3,131
Monetary authorities - central bank	0	0	0
Credit intermediation and related activities	(D)	(D)	(D)
Securities, commodity contracts, investments	(D)	(D)	0
Insurance carriers and related activities	1,865	(D)	(D)
Funds, trusts, and other financial vehicles	0	0	0
Real estate and rental and leasing	495	432	461
Real estate	170	138	218
Rental and leasing services	325	294	243
Lessors of nonfinancial intangible assets	0	0	0
Professional, scientific, and technical services	2,656	1,998	2,443
Management of companies and enterprises	(D)	(D)	(D)
Administrative and waste management services	(D)	(D)	(D)
Administrative and support services	558	593	556
Waste management and remediation services	(D)	(D)	(D)
Educational services	192	239	228
Health care and social assistance	24,231	25,372	26,536
Ambulatory health care services	10,060	10,753	11,654
Hospitals	(D)	(D)	(D)
Nursing and residential care facilities	(D)	(D)	(D)
Social assistance	2,520	2,732	2,877
Arts, entertainment, and recreation	260	224	199



West Virginia University  
Bureau of Business and Economic Research  
**Compensation by Industry (Thousands of Dollars)**

**Braxton County**

	2015	2016	2017
Performing arts and spectator sports	0	0	0
Museums, historical sites, zoos, and parks	0	0	0
Amusement, gambling, and recreation	260	224	199
Accommodation and food services	8,589	8,649	8,725
Accommodation	(D)	(D)	(D)
Food services and drinking places	(D)	(D)	(D)
Other services, except public administration	6,187	6,471	6,596
Repair and maintenance	3,067	3,288	3,247
Personal and laundry services	(D)	(D)	(D)
Membership associations and organizations	(D)	(D)	(D)
Private households	228	215	199
Government and government enterprises	42,661	43,580	43,811
Federal, civilian	4,547	4,800	4,925
Military	1,909	1,981	2,010
State and local	36,205	36,799	36,876
State government	10,477	10,638	10,528
Local government	25,728	26,161	26,348

## CAINC6N Footnotes

1/ The estimates of compensation for 2001-2006 are based on the 2002 North American Industry Classification System (NAICS). The estimates for 2007-2010 are based on the 2007 NAICS. The estimates for 2011-2016 are based on the 2012 NAICS. The estimates for 2017 forward are based

2/ Includes actual employer contributions and actuarially imputed employer contributions to reflect benefits accrued by defined benefit pension plan participants through service to employers in the current period.

3/ Average compensation per job is compensation of employees divided by total full-time and part-time wage and salary employment.

4/ Under the 2007 NAICS, internet publishing and broadcasting was reclassified to other information services.

Note-- All dollar estimates are in thousands of current dollars (not adjusted for inflation). Statistics presented in thousands of dollars do not

(D) Not shown to avoid disclosure of confidential information; estimates are included in higher-level totals.

(NA) Not available.

(NM) Not meaningful.

Last updated: November 15, 2018-- new statistics for 2017; revised statistics for 2001-2016.

Source: Department of Commerce / Bureau of Economic Analysis /

West Virginia University  
Bureau of Business and Economic Research  
**Regional Economic Profile**

**Braxton County**

	1969	1970	1971	1972	1973	1974	1975
<b>Place of residence profile</b>							
Personal income	23,098	29,548	33,241	32,878	36,754	39,388	43,800
<b>Derivation of personal income</b>							
Net earnings 1/	15,823	20,720	23,003	21,308	23,559	24,340	26,093
Personal current transfer receipts	4,931	6,021	7,059	8,001	9,061	10,195	11,998
Income maintenance 2/	760	1,201	1,225	1,352	1,277	1,762	1,909
Unemployment insurance compensation	162	210	483	757	713	696	1,007
Retirement and other	4,009	4,610	5,351	5,892	7,071	7,737	9,082
Dividends, interest, and rent 3/	2,344	2,807	3,179	3,569	4,134	4,853	5,709
Population (persons) 4/	12,485	12,756	13,206	13,275	13,576	13,203	13,293
<b>Per capita incomes (dollars) 5/</b>							
Per capita personal income 5/	1,850	2,316	2,517	2,477	2,707	2,983	3,295
Per capita net earnings 5/	1,267	1,624	1,742	1,605	1,735	1,844	1,963
Per capita personal current transfer receipts 5/	395	472	535	603	667	772	903
Per capita income maintenance 5/	61	94	93	102	94	133	144
Per capita unemployment insurance compensation 5/	13	16	37	57	53	53	76
Per capita retirement and other 5/	321	361	405	444	521	586	683
Per capita dividends, interest, and rent 5/	188	220	241	269	305	368	429
<b>Place of work profile</b>							
Earnings by place of work	16,206	21,801	24,154	20,835	23,886	23,944	24,436
Wages and salaries	11,433	16,626	18,388	14,875	17,165	16,884	17,366
Supplements to wages and salaries	1,347	1,950	2,240	2,045	2,436	2,649	2,741
Employer contrib. for employee pension & insurance funds 6/	689	973	1,126	1,124	1,171	1,397	1,510
Employer contributions for government social insurance	658	977	1,114	921	1,265	1,252	1,231
Proprietors' income	3,426	3,225	3,526	3,915	4,285	4,411	4,329
Nonfarm proprietors' income	251	207	234	327	421	200	-152
Farm proprietors' income	3,175	3,018	3,292	3,588	3,864	4,211	4,481
Total full-time and part-time employment (number of jobs)	3,180	3,677	3,720	3,253	3,424	3,354	3,359
Wage and salary jobs	2,317	2,790	2,856	2,380	2,543	2,433	2,390
Number of proprietors	863	887	864	873	881	921	969
Number of nonfarm proprietors 7/	368	358	349	336	333	344	384
Number of farm proprietors	495	529	515	537	548	577	585
Average earnings per job (dollars)	0	0	0	0	0	0	0
Average wages and salaries	5,096	5,929	6,493	6,405	6,976	7,139	7,275
Average nonfarm proprietors' income	4,934	5,959	6,438	6,250	6,750	6,940	7,266

Source: BEA Regional Economic Information System  
Bureau of Economic Analysis

**Regional Economic Profile****Braxton County**

	1976	1977	1978	1979	1980	1981	1982
<b>Place of residence profile</b>							
Personal income	47,456	53,270	60,028	70,710	85,012	95,773	106,862
<b>Derivation of personal income</b>							
Net earnings 1/	28,133	31,782	36,476	43,426	51,691	57,031	64,179
Personal current transfer receipts	13,066	14,210	15,239	17,654	21,057	23,497	25,288
Income maintenance 2/	2,105	2,258	2,261	2,389	3,115	3,179	3,382
Unemployment insurance compensation	1,111	1,163	1,067	1,311	1,966	2,283	1,994
Retirement and other	9,850	10,789	11,911	13,954	15,976	18,035	19,912
Dividends, interest, and rent 3/	6,257	7,278	8,313	9,630	12,264	15,245	17,395
Population (persons) 4/	13,401	13,593	13,601	13,778	13,954	14,184	14,200
<b>Per capita incomes (dollars) 5/</b>							
Per capita personal income 5/	3,541	3,919	4,413	5,132	6,092	6,752	7,525
Per capita net earnings 5/	2,099	2,338	2,682	3,152	3,704	4,021	4,520
Per capita personal current transfer receipts 5/	975	1,045	1,120	1,281	1,509	1,657	1,781
Per capita income maintenance 5/	157	166	166	173	223	224	238
Per capita unemployment insurance compensation 5/	83	86	78	95	141	161	140
Per capita retirement and other 5/	735	794	876	1,013	1,145	1,272	1,402
Per capita dividends, interest, and rent 5/	467	535	611	699	879	1,075	1,225
<b>Place of work profile</b>							
Earnings by place of work	25,198	27,833	31,162	36,696	43,559	51,339	60,767
Wages and salaries	17,688	19,808	21,969	25,872	31,418	38,284	46,106
Supplements to wages and salaries	2,915	3,396	3,850	4,592	5,685	7,237	9,183
Employer contrib. for employee pension & insurance funds 6/	1,615	1,948	2,195	2,576	3,160	3,942	5,057
Employer contributions for government social insurance	1,300	1,448	1,655	2,016	2,525	3,295	4,126
Proprietors' income	4,595	4,629	5,343	6,232	6,456	5,818	5,478
Nonfarm proprietors' income	-335	-439	-450	-122	83	-691	-713
Farm proprietors' income	4,930	5,068	5,793	6,354	6,373	6,509	6,191
Total full-time and part-time employment (number of jobs)	3,359	3,450	3,621	3,855	4,030	4,302	4,503
Wage and salary jobs	2,392	2,461	2,599	2,796	2,904	3,098	3,243
Number of proprietors	967	989	1,022	1,059	1,126	1,204	1,260
Number of nonfarm proprietors 7/	384	377	377	392	431	436	442
Number of farm proprietors	583	612	645	667	695	768	818
Average earnings per job (dollars)	0	0	0	0	0	0	0
Average wages and salaries	7,502	8,068	8,606	9,519	10,809	11,934	13,495
Average nonfarm proprietors' income	7,395	8,049	8,453	9,253	10,819	12,358	14,217

West Virginia University  
Bureau of Business and Economic Research  
**Regional Economic Profile**

**Braxton County**

	1983	1984	1985	1986	1987	1988	1989
<b>Place of residence profile</b>							
Personal income	108,377	119,520	123,493	127,791	129,005	136,362	143,481
<b>Derivation of personal income</b>							
Net earnings 1/	61,459	68,432	70,598	72,256	73,069	75,594	79,259
Personal current transfer receipts	28,225	29,355	30,806	32,705	33,050	35,096	37,093
Income maintenance 2/	3,640	3,959	4,215	4,581	4,804	5,177	5,470
Unemployment insurance compensation	3,071	1,619	1,542	1,589	1,358	1,087	1,074
Retirement and other	21,514	23,777	25,049	26,535	26,888	28,832	30,549
Dividends, interest, and rent 3/	18,693	21,733	22,089	22,830	22,886	25,672	27,129
Population (persons) 4/	14,307	14,121	14,130	13,972	13,676	13,472	13,132
<b>Per capita incomes (dollars) 5/</b>							
Per capita personal income 5/	7,575	8,464	8,740	9,146	9,433	10,122	10,926
Per capita net earnings 5/	4,296	4,846	4,996	5,171	5,343	5,611	6,036
Per capita personal current transfer receipts 5/	1,973	2,079	2,180	2,341	2,417	2,605	2,825
Per capita income maintenance 5/	254	280	298	328	351	384	417
Per capita unemployment insurance compensation 5/	215	115	109	114	99	81	82
Per capita retirement and other 5/	1,504	1,684	1,773	1,899	1,966	2,140	2,326
Per capita dividends, interest, and rent 5/	1,307	1,539	1,563	1,634	1,673	1,906	2,066
<b>Place of work profile</b>							
Earnings by place of work	60,256	68,880	71,598	75,965	77,301	82,998	90,476
Wages and salaries	44,343	50,345	52,330	54,566	55,316	60,044	64,316
Supplements to wages and salaries	9,859	11,290	12,027	13,622	14,223	14,174	15,726
Employer contrib. for employee pension & insurance funds 6/	5,813	6,349	6,867	8,142	8,589	7,657	8,731
Employer contributions for government social insurance	4,046	4,941	5,160	5,480	5,634	6,517	6,995
Proprietors' income	6,054	7,245	7,241	7,777	7,762	8,780	10,434
Nonfarm proprietors' income	-315	107	-110	412	-358	-467	129
Farm proprietors' income	6,369	7,138	7,351	7,365	8,120	9,247	10,305
Total full-time and part-time employment (number of jobs)	4,473	4,601	4,580	4,519	4,418	4,588	4,660
Wage and salary jobs	3,122	3,315	3,362	3,368	3,324	3,498	3,606
Number of proprietors	1,351	1,286	1,218	1,151	1,094	1,090	1,054
Number of nonfarm proprietors 7/	477	448	419	407	397	388	384
Number of farm proprietors	874	838	799	744	697	702	670
Average earnings per job (dollars)	0	0	0	0	0	0	0
Average wages and salaries	13,471	14,971	15,633	16,810	17,497	18,090	19,415
Average nonfarm proprietors' income	14,203	15,187	15,565	16,201	16,641	17,165	17,836

Source: BEA Regional Economic Information System  
Bureau of Economic Analysis

West Virginia University  
Bureau of Business and Economic Research  
**Regional Economic Profile**

**Braxton County**

	1990	1991	1992	1993	1994	1995	1996
<b>Place of residence profile</b>							
Personal income	149,677	151,807	161,933	172,202	178,497	190,915	205,900
<b>Derivation of personal income</b>							
Net earnings 1/	83,039	80,202	84,533	89,786	94,549	102,892	112,702
Personal current transfer receipts	39,374	45,451	51,784	55,753	55,415	57,883	60,655
Income maintenance 2/	5,795	6,428	7,399	8,155	8,039	8,307	8,607
Unemployment insurance compensation	1,181	2,532	2,985	2,216	1,763	1,684	1,716
Retirement and other	32,398	36,491	41,400	45,382	45,613	47,892	50,332
Dividends, interest, and rent 3/	27,264	26,154	25,616	26,663	28,533	30,140	32,543
Population (persons) 4/	13,021	13,242	13,328	13,627	13,757	14,027	14,192
<b>Per capita incomes (dollars) 5/</b>							
Per capita personal income 5/	11,495	11,464	12,150	12,637	12,975	13,611	14,508
Per capita net earnings 5/	6,377	6,057	6,343	6,589	6,873	7,335	7,941
Per capita personal current transfer receipts 5/	3,024	3,432	3,885	4,091	4,028	4,127	4,274
Per capita income maintenance 5/	445	485	555	598	584	592	606
Per capita unemployment insurance compensation 5/	91	191	224	163	128	120	121
Per capita retirement and other 5/	2,488	2,756	3,106	3,330	3,316	3,414	3,547
Per capita dividends, interest, and rent 5/	2,094	1,975	1,922	1,957	2,074	2,149	2,293
<b>Place of work profile</b>							
Earnings by place of work	96,287	88,168	89,891	93,949	96,371	110,000	122,788
Wages and salaries	68,617	62,757	62,445	63,849	65,292	77,448	86,501
Supplements to wages and salaries	16,869	16,017	16,923	18,159	17,880	20,477	22,405
Employer contrib. for employee pension & insurance funds 6/	9,303	8,740	9,394	9,967	9,916	10,649	11,299
Employer contributions for government social insurance	7,566	7,277	7,529	8,192	7,964	9,828	11,106
Proprietors' income	10,801	9,394	10,523	11,941	13,199	12,075	13,882
Nonfarm proprietors' income	188	-655	-95	60	-42	-550	-1,134
Farm proprietors' income	10,613	10,049	10,618	11,881	13,241	12,625	15,016
Total full-time and part-time employment (number of jobs)	4,800	4,604	4,651	4,891	5,071	5,342	5,637
Wage and salary jobs	3,621	3,430	3,527	3,653	3,741	4,109	4,300
Number of proprietors	1,179	1,174	1,124	1,238	1,330	1,233	1,337
Number of nonfarm proprietors 7/	369	353	352	363	354	350	341
Number of farm proprietors	810	821	772	875	976	883	996
Average earnings per job (dollars)	0	0	0	0	0	0	0
Average wages and salaries	20,060	19,150	19,327	19,209	19,004	20,592	21,783
Average nonfarm proprietors' income	18,950	18,297	17,705	17,479	17,453	18,848	20,117

Source: BEA Regional Economic Information System  
Bureau of Economic Analysis

West Virginia University  
Bureau of Business and Economic Research  
**Regional Economic Profile**

**Braxton County**

	1997	1998	1999	2000	2001	2002	2003
<b>Place of residence profile</b>							
Personal income	208,996	215,874	219,585	238,368	245,498	258,453	266,399
<b>Derivation of personal income</b>							
Net earnings 1/	112,049	116,795	120,300	132,461	128,965	138,112	143,573
Personal current transfer receipts	61,432	63,269	65,001	67,866	73,774	81,030	83,521
Income maintenance 2/	8,330	8,067	8,317	8,591	9,949	10,572	10,976
Unemployment insurance compensation	1,492	1,464	1,446	1,143	1,285	2,148	2,358
Retirement and other	51,610	53,738	55,238	58,132	62,540	68,310	70,187
Dividends, interest, and rent 3/	35,515	35,810	34,284	38,041	42,759	39,311	39,305
Population (persons) 4/	14,155	14,299	14,521	14,713	14,702	14,667	14,632
<b>Per capita incomes (dollars) 5/</b>							
Per capita personal income 5/	14,765	15,097	15,122	16,201	16,698	17,621	18,207
Per capita net earnings 5/	7,916	8,168	8,285	9,003	8,772	9,417	9,812
Per capita personal current transfer receipts 5/	4,340	4,425	4,476	4,613	5,018	5,525	5,708
Per capita income maintenance 5/	588	564	573	584	677	721	750
Per capita unemployment insurance compensation 5/	105	102	100	78	87	146	161
Per capita retirement and other 5/	3,646	3,758	3,804	3,951	4,254	4,657	4,797
Per capita dividends, interest, and rent 5/	2,509	2,504	2,361	2,586	2,908	2,680	2,686
<b>Place of work profile</b>							
Earnings by place of work	116,861	122,151	125,101	136,855	132,080	142,636	149,302
Wages and salaries	79,675	83,065	85,363	85,614	89,761	96,999	101,522
Supplements to wages and salaries	20,411	21,510	22,710	24,013	26,021	28,117	31,014
Employer contrib. for employee pension & insurance funds 6/	10,575	11,008	11,968	12,309	14,677	16,591	18,461
Employer contributions for government social insurance	9,836	10,502	10,742	11,704	11,344	11,526	12,553
Proprietors' income	16,775	17,576	17,028	27,228	16,298	17,520	16,766
Nonfarm proprietors' income	-1,045	-470	-457	409	702	515	55
Farm proprietors' income	17,820	18,046	17,485	26,819	15,596	17,005	16,711
Total full-time and part-time employment (number of jobs)	5,455	5,577	5,644	5,552	5,248	5,344	5,378
Wage and salary jobs	4,092	4,184	4,231	4,128	4,099	4,269	4,326
Number of proprietors	1,363	1,393	1,413	1,424	1,149	1,075	1,052
Number of nonfarm proprietors 7/	337	350	338	334	335	310	306
Number of farm proprietors	1,026	1,043	1,075	1,090	814	765	746
Average earnings per job (dollars)	0	0	0	0	0	0	0
Average wages and salaries	21,423	21,903	22,165	24,650	25,168	26,691	27,762
Average nonfarm proprietors' income	19,471	19,853	20,176	20,740	21,898	22,722	23,468

Source: BEA Regional Economic Information System  
Bureau of Economic Analysis

West Virginia University  
Bureau of Business and Economic Research  
**Regional Economic Profile**

**Braxton County**

	2004	2005	2006	2007	2008	2009	2010
<b>Place of residence profile</b>							
Personal income	280,301	290,535	310,563	330,118	357,569	360,688	375,970
<b>Derivation of personal income</b>							
Net earnings 1/	153,898	162,547	174,174	178,982	186,815	188,022	202,427
Personal current transfer receipts	84,458	87,948	94,022	100,511	112,015	121,322	125,670
Income maintenance 2/	11,113	11,222	11,682	11,867	12,400	15,315	16,461
Unemployment insurance compensation	1,484	1,445	1,278	1,515	1,846	5,133	4,485
Retirement and other	71,861	75,281	81,062	87,129	97,769	100,874	104,724
Dividends, interest, and rent 3/	41,945	40,040	42,367	50,625	58,739	51,344	47,873
Population (persons) 4/	14,696	14,682	14,585	14,585	14,587	14,512	14,545
<b>Per capita incomes (dollars) 5/</b>							
Per capita personal income 5/	19,073	19,789	21,293	22,634	24,513	24,854	25,849
Per capita net earnings 5/	10,472	11,071	11,942	12,272	12,807	12,956	13,917
Per capita personal current transfer receipts 5/	5,747	5,990	6,446	6,891	7,679	8,360	8,640
Per capita income maintenance 5/	756	764	801	814	850	1,055	1,132
Per capita unemployment insurance compensation 5/	101	98	88	104	127	354	308
Per capita retirement and other 5/	4,890	5,127	5,558	5,974	6,702	6,951	7,200
Per capita dividends, interest, and rent 5/	2,854	2,727	2,905	3,471	4,027	3,538	3,291
<b>Place of work profile</b>							
Earnings by place of work	159,546	167,447	175,660	176,680	178,487	174,376	183,541
Wages and salaries	108,492	112,674	117,911	123,414	129,216	126,802	129,447
Supplements to wages and salaries	32,916	34,648	37,372	36,779	36,667	35,571	36,025
Employer contrib. for employee pension & insurance funds 6/	19,921	21,321	24,730	25,552	26,353	25,074	25,255
Employer contributions for government social insurance	12,995	13,327	12,642	11,227	10,314	10,497	10,770
Proprietors' income	18,138	20,125	20,377	16,487	12,604	12,003	18,069
Nonfarm proprietors' income	161	-275	-808	-1,252	-764	-969	-1,000
Farm proprietors' income	17,977	20,400	21,185	17,739	13,368	12,972	19,069
Total full-time and part-time employment (number of jobs)	5,511	5,517	5,563	5,689	5,565	5,486	5,455
Wage and salary jobs	4,412	4,450	4,494	4,537	4,476	4,407	4,412
Number of proprietors	1,099	1,067	1,069	1,152	1,089	1,079	1,043
Number of nonfarm proprietors 7/	304	309	315	356	350	360	356
Number of farm proprietors	795	758	754	796	739	719	687
Average earnings per job (dollars)	0	0	0	0	0	0	0
Average wages and salaries	28,950	30,351	31,576	31,056	32,073	31,786	33,646
Average nonfarm proprietors' income	24,590	25,320	26,237	27,202	28,869	28,773	29,340



West Virginia University  
Bureau of Business and Economic Research  
**Regional Economic Profile**

**Braxton County**

	2011	2012	2013	2014	2015	2016	2017
<b>Place of residence profile</b>							
Personal income	405,049	429,486	415,575	424,550	437,554	423,834	432,895
<b>Derivation of personal income</b>							
Net earnings 1/	220,479	233,049	226,769	229,034	228,405	214,167	217,223
Personal current transfer receipts	128,162	130,576	133,561	138,037	146,554	150,391	154,084
Income maintenance 2/	15,962	15,686	15,891	15,992	15,544	15,689	14,960
Unemployment insurance compensation	4,131	4,154	3,348	2,052	2,210	2,558	1,507
Retirement and other	108,069	110,736	114,322	119,993	128,800	132,144	137,617
Dividends, interest, and rent 3/	56,408	65,861	55,245	57,479	62,595	59,276	61,588
Population (persons) 4/	14,530	14,449	14,382	14,400	14,366	14,341	14,237
<b>Per capita incomes (dollars) 5/</b>							
Per capita personal income 5/	27,877	29,724	28,895	29,483	30,458	29,554	30,406
Per capita net earnings 5/	15,174	16,129	15,768	15,905	15,899	14,934	15,258
Per capita personal current transfer receipts 5/	8,821	9,037	9,287	9,586	10,201	10,487	10,823
Per capita income maintenance 5/	1,099	1,086	1,105	1,111	1,082	1,094	1,051
Per capita unemployment insurance compensation 5/	284	287	233	143	154	178	106
Per capita retirement and other 5/	7,438	7,664	7,949	8,333	8,966	9,214	9,666
Per capita dividends, interest, and rent 5/	3,882	4,558	3,841	3,992	4,357	4,133	4,326
<b>Place of work profile</b>							
Earnings by place of work	185,223	193,604	191,796	194,539	208,227	205,059	206,441
Wages and salaries	127,245	129,970	129,249	132,034	142,074	139,934	138,139
Supplements to wages and salaries	35,997	37,819	38,074	36,305	39,054	38,048	37,884
Employer contrib. for employee pension & insurance funds 6/	25,409	27,170	27,457	25,558	27,380	26,191	26,170
Employer contributions for government social insurance	10,588	10,649	10,617	10,747	11,674	11,857	11,714
Proprietors' income	21,981	25,815	24,473	26,200	27,099	27,077	30,418
Nonfarm proprietors' income	-280	-536	380	100	74	-580	-1,036
Farm proprietors' income	22,261	26,351	24,093	26,100	27,025	27,657	31,454
Total full-time and part-time employment (number of jobs)	5,307	5,309	5,237	5,249	5,380	5,253	5,152
Wage and salary jobs	4,225	4,214	4,116	4,124	4,319	4,192	4,078
Number of proprietors	1,082	1,095	1,121	1,125	1,061	1,061	1,074
Number of nonfarm proprietors 7/	356	357	357	355	345	340	337
Number of farm proprietors	726	738	764	770	716	721	737
Average earnings per job (dollars)	0	0	0	0	0	0	0
Average wages and salaries	34,902	36,467	36,623	37,062	38,704	39,037	40,070
Average nonfarm proprietors' income	30,117	30,842	31,402	32,016	32,895	33,381	33,874

## CAINC30 Footnotes

1/ Consists largely of Supplemental Security Income (SSI) payments; Earned Income Tax Credits (EITC); family assistance; general assistance; expenditures for food under the Special Supplemental Nutrition Program for Women, Infants, and Children (WIC); Supplemental Nutrition Assistance Program (SNAP); and other assistance benefits.

2/ Rental income of persons includes the capital consumption adjustment.

3/ Census Bureau midyear population estimates. Estimates for 2010-2017 reflect county population estimates available as of March 2018.

4/ Type of income divided by population yields a per capita measure for that type of income.

5/ Includes actual employer contributions and actuarially imputed employer contributions to reflect benefits accrued by defined benefit pension plan participants through service to employers in the current period.

6/ Excludes limited partners.

Note-- All dollar estimates are in thousands of current dollars (not adjusted for inflation). Statistics presented in thousands of dollars do not indicate more

(NA) Not available.

(NM) Not meaningful.

Last updated: November 15, 2018-- new statistics for 2017; revised statistics for 2001-2016.

Source: Department of Commerce / Bureau of Economic Analysis /

**Transfer Payments****Braxton County**

	<b>1969</b>	<b>1970</b>	<b>1971</b>	<b>1972</b>	<b>1973</b>	<b>1974</b>	<b>1975</b>
<b>Personal current transfer receipts (\$000)</b>	<b>4,931</b>	<b>6,021</b>	<b>7,059</b>	<b>8,001</b>	<b>9,061</b>	<b>10,195</b>	<b>11,998</b>
Current transfer receipts of individuals from governments	4,631	5,725	6,771	7,680	8,687	9,759	11,401
Retirement and disability insurance benefits	2,431	2,897	3,632	4,028	5,089	5,584	6,225
Social Security benefits	2,013	2,329	2,709	2,936	3,485	3,990	4,499
Excluding Social Security benefits 1/	418	568	923	1,092	1,604	1,594	1,726
Medical benefits	364	434	405	474	542	585	825
Medicare benefits	259	314	282	329	400	448	679
Public assistance medical care benefits 2/	98	110	112	131	125	118	130
Military medical insurance benefits 3/	(L)	(L)	(L)	(L)	(L)	(L)	(L)
Income maintenance benefits	760	1,201	1,225	1,352	1,277	1,762	1,909
Supplemental security income (SSI) benefits	188	244	269	329	369	724	863
Earned Income Tax Credit (EITC)	(NA)	(NA)	(NA)	(NA)	(NA)	(NA)	(NA)
Supplemental Nutrition Assistance Program (SNAP)	177	493	597	641	524	648	651
Other income maintenance benefits 4/	395	464	359	382	384	390	395
Unemployment insurance compensation	162	210	483	757	713	696	1,007
State unemployment insurance compensation	116	161	376	660	657	668	958
Excluding state unemployment insurance compensation	(L)	(L)	107	97	56	(L)	(L)
Veterans benefits	874	936	976	1,017	1,008	1,069	1,202
Education and training assistance 5/	(L)	(L)	50	52	58	63	67
Other transfer receipts of individuals from governments 6/	0	0	0	0	0	0	166
Current transfer receipts of nonprofit institutions	157	161	170	186	195	215	246
Current transfer receipts of individuals from businesses 7/	143	135	118	135	179	221	351

**Transfer Payments****Braxton County**

	1976	1977	1978	1979	1980	1981	1982
<b>Personal current transfer receipts (\$000)</b>	<b>13,066</b>	<b>14,210</b>	<b>15,239</b>	<b>17,654</b>	<b>21,057</b>	<b>23,497</b>	<b>25,288</b>
Current transfer receipts of individuals from governments	12,422	13,663	14,519	16,815	20,155	22,438	24,238
Retirement and disability insurance benefits	6,879	7,524	8,270	9,863	11,191	12,617	13,699
Social Security benefits	5,076	5,638	6,158	7,002	8,091	9,238	10,192
Excluding Social Security benefits 1/	1,803	1,886	2,112	2,861	3,100	3,379	3,507
Medical benefits	985	1,317	1,480	1,655	2,242	2,509	3,186
Medicare benefits	826	1,150	1,257	1,352	1,835	2,149	2,640
Public assistance medical care benefits 2/	146	151	205	279	374	318	499
Military medical insurance benefits 3/	(L)	(L)	(L)	(L)	(L)	(L)	(L)
Income maintenance benefits	2,105	2,258	2,261	2,389	3,115	3,179	3,382
Supplemental security income (SSI) benefits	942	959	986	1,047	1,135	1,244	1,280
Earned Income Tax Credit (EITC)	151	137	120	112	205	204	202
Supplemental Nutrition Assistance Program (SNAP)	640	804	725	700	969	1,033	1,142
Other income maintenance benefits 4/	372	358	430	530	806	698	758
Unemployment insurance compensation	1,111	1,163	1,067	1,311	1,966	2,283	1,994
State unemployment insurance compensation	1,036	1,052	901	1,232	1,831	2,192	1,951
Excluding state unemployment insurance compensation	75	111	166	79	135	91	(L)
Veterans benefits	1,271	1,326	1,354	1,428	1,494	1,652	1,764
Education and training assistance 5/	71	75	87	115	147	198	212
Other transfer receipts of individuals from governments 6/	0	0	0	54	0	0	(L)
Current transfer receipts of nonprofit institutions	320	341	450	472	514	520	473
Current transfer receipts of individuals from businesses 7/	324	206	270	367	388	539	577

**Transfer Payments****Braxton County**

	1983	1984	1985	1986	1987	1988	1989
<b>Personal current transfer receipts (\$000)</b>	<b>28,225</b>	<b>29,355</b>	<b>30,806</b>	<b>32,705</b>	<b>33,050</b>	<b>35,096</b>	<b>37,093</b>
Current transfer receipts of individuals from governments	27,086	27,848	29,172	31,024	31,565	33,614	35,501
Retirement and disability insurance benefits	14,530	15,581	16,207	16,623	17,170	17,946	18,550
Social Security benefits	10,932	11,739	12,136	12,395	12,507	13,145	13,757
Excluding Social Security benefits 1/	3,598	3,842	4,071	4,228	4,663	4,801	4,793
Medical benefits	3,711	4,444	4,948	5,987	6,133	7,206	8,136
Medicare benefits	3,054	3,250	3,575	3,936	4,345	4,672	5,172
Public assistance medical care benefits 2/	604	1,123	1,305	1,985	1,714	2,450	2,865
Military medical insurance benefits 3/	53	71	68	66	74	84	99
Income maintenance benefits	3,640	3,959	4,215	4,581	4,804	5,177	5,470
Supplemental security income (SSI) benefits	1,317	1,446	1,504	1,570	1,558	1,651	1,722
Earned Income Tax Credit (EITC)	210	227	195	223	200	379	539
Supplemental Nutrition Assistance Program (SNAP)	1,313	1,346	1,378	1,465	1,611	1,700	1,787
Other income maintenance benefits 4/	800	940	1,138	1,323	1,435	1,447	1,422
Unemployment insurance compensation	3,071	1,619	1,542	1,589	1,358	1,087	1,074
State unemployment insurance compensation	3,016	1,593	1,513	1,563	1,334	1,069	1,059
Excluding state unemployment insurance compensation	55	(L)	(L)	(L)	(L)	(L)	(L)
Veterans benefits	1,946	2,006	2,028	2,056	1,939	1,999	1,997
Education and training assistance 5/	187	237	228	182	151	194	267
Other transfer receipts of individuals from governments 6/	(L)	(L)	(L)	(L)	(L)	(L)	(L)
Current transfer receipts of nonprofit institutions	521	574	584	654	630	622	626
Current transfer receipts of individuals from businesses 7/	618	933	1,050	1,027	855	860	966

**Transfer Payments****Braxton County**

	1990	1991	1992	1993	1994	1995	1996
<b>Personal current transfer receipts (\$000)</b>	<b>39,374</b>	<b>45,451</b>	<b>51,784</b>	<b>55,753</b>	<b>55,415</b>	<b>57,883</b>	<b>60,655</b>
Current transfer receipts of individuals from governments	37,862	44,127	50,504	54,529	54,218	56,376	58,915
Retirement and disability insurance benefits	19,993	20,838	22,788	24,294	24,054	24,906	26,637
Social Security benefits	14,929	15,784	16,992	18,354	18,843	19,828	20,855
Excluding Social Security benefits 1/	5,064	5,054	5,796	5,940	5,211	5,078	5,782
Medical benefits	8,628	12,122	14,999	17,413	17,745	18,778	19,442
Medicare benefits	5,277	6,523	7,353	8,233	8,275	9,397	10,446
Public assistance medical care benefits 2/	3,231	5,464	7,508	9,065	9,375	9,295	8,902
Military medical insurance benefits 3/	120	135	138	115	95	86	94
Income maintenance benefits	5,795	6,428	7,399	8,155	8,039	8,307	8,607
Supplemental security income (SSI) benefits	1,853	2,038	2,572	3,271	3,004	3,231	3,215
Earned Income Tax Credit (EITC)	558	585	802	818	924	1,347	1,600
Supplemental Nutrition Assistance Program (SNAP)	1,995	2,341	2,552	2,603	2,576	2,438	2,388
Other income maintenance benefits 4/	1,389	1,464	1,473	1,463	1,535	1,291	1,404
Unemployment insurance compensation	1,181	2,532	2,985	2,216	1,763	1,684	1,716
State unemployment insurance compensation	1,166	2,510	2,932	2,172	1,735	1,664	1,692
Excluding state unemployment insurance compensation	(L)	(L)	53	(L)	(L)	(L)	(L)
Veterans benefits	1,967	1,936	2,010	2,109	2,085	2,099	2,074
Education and training assistance 5/	270	254	305	311	510	588	414
Other transfer receipts of individuals from governments 6/	(L)	(L)	(L)	(L)	(L)	(L)	(L)
Current transfer receipts of nonprofit institutions	608	655	725	821	878	917	954
Current transfer receipts of individuals from businesses 7/	904	669	555	403	319	590	786

**Transfer Payments****Braxton County**

	1997	1998	1999	2000	2001	2002	2003	2004
<b>Personal current transfer receipts (\$000)</b>	<b>61,432</b>	<b>63,269</b>	<b>65,001</b>	<b>67,866</b>	<b>73,774</b>	<b>81,030</b>	<b>83,521</b>	<b>84,458</b>
Current transfer receipts of individuals from governments	59,899	61,377	62,648	65,030	70,645	78,502	81,361	82,752
Retirement and disability insurance benefits	27,251	27,550	28,753	29,962	32,707	35,904	35,839	34,838
Social Security benefits	21,730	22,370	23,433	24,573	25,731	27,119	28,412	30,010
Excluding Social Security benefits 1/	5,521	5,180	5,320	5,389	6,976	8,785	7,427	4,828
Medical benefits	20,053	21,563	21,042	21,983	23,342	26,158	28,198	30,947
Medicare benefits	10,899	10,950	10,927	11,108	11,507	13,452	13,497	15,246
Public assistance medical care benefits 2/	9,063	10,520	10,018	10,770	11,718	12,574	14,507	15,467
Military medical insurance benefits 3/	91	93	97	105	117	132	194	234
Income maintenance benefits	8,330	8,067	8,317	8,591	9,949	10,572	10,976	11,113
Supplemental security income (SSI) benefits	3,251	3,291	3,448	3,496	3,784	3,723	3,771	3,762
Earned Income Tax Credit (EITC)	1,741	1,731	1,762	1,736	1,680	1,727	1,912	1,925
Supplemental Nutrition Assistance Program (SNAP)	2,260	2,114	2,057	1,925	2,048	2,277	2,624	2,843
Other income maintenance benefits 4/	1,078	931	1,050	1,434	2,437	2,845	2,669	2,583
Unemployment insurance compensation	1,492	1,464	1,446	1,143	1,285	2,148	2,358	1,484
State unemployment insurance compensation	1,469	1,444	1,410	1,101	1,248	2,122	2,327	1,452
Excluding state unemployment insurance compensation	(L)	(L)	(L)	(L)	37	26	31	32
Veterans benefits	2,314	2,221	2,543	2,790	2,710	3,119	3,390	3,676
Education and training assistance 5/	433	487	526	523	589	560	557	644
Other transfer receipts of individuals from governments 6/	(L)	(L)	(L)	(L)	63	41	43	50
Current transfer receipts of nonprofit institutions	963	1,002	1,154	1,194	1,317	1,317	1,384	1,447
Current transfer receipts of individuals from businesses 7/	570	890	1,199	1,642	1,812	1,211	776	259

**Transfer Payments****Braxton County**

	<b>2005</b>	<b>2006</b>	<b>2007</b>	<b>2008</b>	<b>2009</b>	<b>2010</b>	<b>2011</b>	<b>2012</b>
<b>Personal current transfer receipts (\$000)</b>	<b>87,948</b>	<b>94,022</b>	<b>100,511</b>	<b>112,015</b>	<b>121,322</b>	<b>125,670</b>	<b>128,162</b>	<b>130,576</b>
Current transfer receipts of individuals from governments	85,804	92,141	98,168	109,389	118,503	122,644	124,917	127,688
Retirement and disability insurance benefits	35,660	37,443	38,743	41,136	44,748	46,161	47,245	49,187
Social Security benefits	31,587	33,594	35,418	37,938	41,245	42,382	43,630	45,821
Excluding Social Security benefits 1/	4,073	3,849	3,325	3,198	3,503	3,779	3,615	3,366
Medical benefits	33,120	37,001	41,065	43,332	45,440	45,824	48,753	51,418
Medicare benefits	16,530	20,614	23,925	25,659	25,904	25,751	27,400	28,868
Public assistance medical care benefits 2/	16,354	16,124	16,851	17,335	19,163	19,684	20,919	22,092
Military medical insurance benefits 3/	236	263	289	338	373	389	434	458
Income maintenance benefits	11,222	11,682	11,867	12,400	15,315	16,461	15,962	15,686
Supplemental security income (SSI) benefits	4,051	4,139	4,183	4,281	4,874	4,694	4,844	4,807
Earned Income Tax Credit (EITC)	1,944	1,972	2,047	2,188	2,269	2,818	2,680	2,648
Supplemental Nutrition Assistance Program (SNAP)	2,784	2,768	2,868	3,297	4,394	4,900	5,028	5,146
Other income maintenance benefits 4/	2,443	2,803	2,769	2,634	3,778	4,049	3,410	3,085
Unemployment insurance compensation	1,445	1,278	1,515	1,846	5,133	4,485	4,131	4,154
State unemployment insurance compensation	1,408	1,240	1,490	1,827	5,064	4,406	3,483	3,397
Excluding state unemployment insurance compensation	37	38	25	19	69	79	648	757
Veterans benefits	3,545	3,778	3,899	4,494	5,065	5,627	6,060	5,644
Education and training assistance 5/	762	917	1,018	1,119	1,218	1,252	1,222	1,300
Other transfer receipts of individuals from governments 6/	50	42	61	5,062	1,584	2,834	1,544	299
Current transfer receipts of nonprofit institutions	1,686	1,586	1,542	1,503	1,585	1,762	1,689	1,782
Current transfer receipts of individuals from businesses 7/	458	295	801	1,123	1,234	1,264	1,556	1,106



West Virginia University  
Bureau of Business and Economic Research  
**Transfer Payments**

**Braxton County**

	2013	2014	2015	2016	2017
<b>Personal current transfer receipts (\$000)</b>	<b>133,561</b>	<b>138,037</b>	<b>146,554</b>	<b>150,391</b>	<b>154,084</b>
Current transfer receipts of individuals from governments	130,771	135,041	143,276	146,686	150,658
Retirement and disability insurance benefits	50,965	50,145	54,899	55,925	56,950
Social Security benefits	47,730	47,063	51,921	53,174	54,331
Excluding Social Security benefits 1/	3,235	3,082	2,978	2,751	2,619
Medical benefits	52,886	58,470	61,416	62,543	66,291
Medicare benefits	29,510	31,593	33,389	34,416	35,570
Public assistance medical care benefits 2/	22,960	26,508	27,658	27,776	30,359
Military medical insurance benefits 3/	416	369	369	351	362
Income maintenance benefits	15,891	15,992	15,544	15,689	14,960
Supplemental security income (SSI) benefits	4,946	5,102	4,594	4,443	4,051
Earned Income Tax Credit (EITC)	2,816	2,880	2,959	3,117	2,939
Supplemental Nutrition Assistance Program (SNAP)	4,941	4,874	4,922	4,912	4,649
Other income maintenance benefits 4/	3,188	3,136	3,069	3,217	3,321
Unemployment insurance compensation	3,348	2,052	2,210	2,558	1,507
State unemployment insurance compensation	3,301	2,025	2,183	2,533	1,481
Excluding state unemployment insurance compensation	47	27	27	25	26
Veterans benefits	6,087	6,301	6,457	6,600	7,274
Education and training assistance 5/	1,363	1,438	1,704	2,015	2,080
Other transfer receipts of individuals from governments 6/	231	643	1,046	1,356	1,596
Current transfer receipts of nonprofit institutions	1,796	1,848	1,845	1,846	1,818
Current transfer receipts of individuals from businesses 7/	994	1,148	1,433	1,859	1,608

## CAINC35 Footnotes

1/ Consists largely of temporary disability payments, pension benefit guaranty payments, black lung payments, workers compensation, and Panama Canal construction annuity payments.

2/ Consists of Medicaid and other medical vendor payments.

3/ Consists of payments made under the TriCare Management Program (formerly called CHAMPUS) for the medical care of dependents of active duty military personnel and of retired military personnel and their dependents at nonmilitary medical facilities.

4/ Consists largely of general assistance; family assistance (currently Temporary Assistance for Needy Families (TANF), previously emergency assistance and Aid to Families with Dependent Children (AFDC) and emergency assistance); expenditures for food under the Special Supplemental Nutrition Program for Women, Infants, and Children (WIC); Other Needs Assistance; refugee assistance; foster home care and adoption assistance; the Additional Child Tax Credit; and energy assistance.

5/ Consists largely of federal fellowship payments (National Science Foundation fellowships and traineeships, subsistence payments to state maritime academy cadets, and other federal fellowships), interest subsidy on higher education loans, Pell Grants, Job Corps payments, education exchange payments, and state education assistance payments.

6/ Consists largely of Bureau of Indian Affairs payments; Alaska Permanent Fund dividend payments; compensation of survivors of public safety officers; compensation of victims of crime; disaster relief payments; compensation for Japanese internment; the Economic Stimulus Act of 2008 rebates; the American Recovery and Reinvestment Act of 2009 funded tax credits, Federal Additional Compensation for unemployment, COBRA premium reduction, and the Economic Recovery lump sum payment; the health insurance premium tax credit and cost sharing reductions; other tax credits; and other special payments to individuals.

7/ Consists of personal injury payments to individuals other than employees and other business transfer payments.

Note-- All dollar estimates are in thousands of current dollars (not adjusted for inflation). Statistics presented in thousands of dollars do not

(NA) Not available.

(NA) Not available.

Last updated: November 16, 2017-- new estimates for 2016; revised estimates for 2014-2015.

Source: Department of Commerce / Bureau of Economic Analysis / Regional Economic Accounts

**Farm Income and Expenses****Braxton County**

	1969	1970	1971	1972	1973	1974	1975
<b>Cash receipts from marketings (\$000)</b>	<b>970</b>	<b>986</b>	<b>866</b>	<b>948</b>	<b>1,144</b>	<b>877</b>	<b>802</b>
Cash receipts: Livestock and products	835	847	744	801	930	636	596
Cash receipts: Crops	135	139	122	147	214	241	206
<b>Other income (\$000)</b>	<b>236</b>	<b>243</b>	<b>298</b>	<b>338</b>	<b>375</b>	<b>409</b>	<b>413</b>
Government payments	56	(L)	54	62	(L)	60	86
Imputed and miscellaneous income received 2/	180	197	244	276	359	349	327
<b>Production expenses</b>	<b>1,006</b>	<b>1,000</b>	<b>983</b>	<b>955</b>	<b>1,158</b>	<b>1,254</b>	<b>1,340</b>
Feed purchased	140	148	146	139	213	241	202
Livestock purchased	275	247	214	185	222	164	209
Seed purchased	(L)	(L)	(L)	(L)	(L)	(L)	(L)
Fertilizer and lime (incl. ag. chemicals 1978-fwd.)	(L)	50	50	54	54	84	91
Petroleum products purchased	(L)	(L)	(L)	(L)	50	73	86
Hired farm labor expenses 3/	103	97	93	77	96	82	69
All other production expenses 4/	385	402	430	449	513	598	673
<b>Value of inventory change</b>	<b>51</b>	<b>(L)</b>	<b>53</b>	<b>(L)</b>	<b>60</b>	<b>168</b>	<b>(L)</b>
Value of inventory change: livestock	(L)	(L)	(L)	(L)	60	124	(L)
Value of inventory change: crops	(L)	(L)	(L)	(L)	0	(L)	-59
Value of inventory change: materials and supplies	(NA)	(NA)	(NA)	(NA)	(NA)	(NA)	(NA)
<b>Derivation of farm labor and proprietors' income (\$000)</b>							
Total cash receipts and other income	1,206	1,229	1,164	1,286	1,519	1,286	1,215
less: Production expenses	1,006	1,000	983	955	1,158	1,254	1,340
Realized net income	200	229	181	331	361	(L)	-125
plus: Value of inventory change	51	(L)	53	(L)	60	168	(L)
Total net income including corporate farms	251	207	234	327	421	200	-152
less: Net income of corporate farms	0	0	0	0	0	0	0
plus: Statistical adjustment	0	0	0	0	0	0	0
Total net farm proprietors' income	251	207	234	327	421	200	-152
plus: Farm wages and perquisites	91	91	85	73	97	84	70
plus: Farm supplements to wages and salaries	4	5	3	3	5	6	8
Total farm labor and proprietors' income	346	303	322	403	523	290	-74

**Farm Income and Expenses****Braxton County**

	1976	1977	1978	1979	1980	1981	1982
<b>Cash receipts from marketings (\$000)</b>	<b>826</b>	<b>896</b>	<b>1,322</b>	<b>1,749</b>	<b>1,705</b>	<b>1,424</b>	<b>1,657</b>
Cash receipts: Livestock and products	655	736	1,203	1,624	1,595	1,327	1,569
Cash receipts: Crops	171	160	119	125	110	97	88
Other income (\$000)	478	439	376	536	439	457	873
Government payments	87	69	55	53	67	56	50
Imputed and miscellaneous income received 2/	391	370	321	483	372	401	823
Production expenses	1,598	1,835	2,199	2,399	2,710	2,844	3,069
Feed purchased	208	204	236	272	278	238	192
Livestock purchased	251	337	449	465	422	318	216
Seed purchased	(L)	(L)	(L)	(L)	(L)	(L)	(L)
Fertilizer and lime (incl. ag. chemicals 1978-fwd.)	121	165	178	139	170	150	100
Petroleum products purchased	108	125	138	151	207	212	174
Hired farm labor expenses 3/	107	103	165	177	207	208	240
All other production expenses 4/	791	889	1,017	1,180	1,412	1,706	2,136
Value of inventory change	-74	(L)	(L)	(L)	647	219	-197
Value of inventory change: livestock	(L)	(L)	-83	77	185	298	-242
Value of inventory change: crops	-66	(L)	63	-93	462	-79	(L)
Value of inventory change: materials and supplies	(NA)	(NA)	(NA)	(NA)	(NA)	(NA)	(NA)
<b>Derivation of farm labor and proprietors' income (\$000)</b>							
Total cash receipts and other income	1,304	1,335	1,698	2,285	2,144	1,881	2,530
less: Production expenses	1,598	1,835	2,199	2,399	2,710	2,844	3,069
Realized net income	-294	-500	-501	-114	-566	-963	-539
plus: Value of inventory change	-74	(L)	(L)	(L)	647	219	-197
Total net income including corporate farms	-368	-503	-521	-130	81	-744	-736
less: Net income of corporate farms	(L)	-64	-71	(L)	(L)	-53	(L)
plus: Statistical adjustment	0	0	0	0	0	0	0
Total net farm proprietors' income	-335	-439	-450	-122	83	-691	-713
plus: Farm wages and perquisites	102	101	151	151	142	125	131
plus: Farm supplements to wages and salaries	10	12	13	12	10	9	9
Total farm labor and proprietors' income	-223	-326	-286	41	235	-557	-573

**Farm Income and Expenses****Braxton County**

	1983	1984	1985	1986	1987	1988	1989
<b>Cash receipts from marketings (\$000)</b>	<b>1,730</b>	<b>1,724</b>	<b>1,574</b>	<b>1,990</b>	<b>2,234</b>	<b>2,281</b>	<b>2,515</b>
Cash receipts: Livestock and products	1,648	1,639	1,443	1,834	2,080	2,108	2,306
Cash receipts: Crops	82	85	131	156	154	173	209
<b>Other income (\$000)</b>	<b>1,163</b>	<b>1,464</b>	<b>1,376</b>	<b>1,767</b>	<b>619</b>	<b>692</b>	<b>683</b>
Government payments	64	80	52	55	83	121	183
Imputed and miscellaneous income received 2/	1,099	1,384	1,324	1,712	536	571	500
<b>Production expenses</b>	<b>3,239</b>	<b>3,166</b>	<b>3,000</b>	<b>2,890</b>	<b>3,141</b>	<b>3,103</b>	<b>3,165</b>
Feed purchased	225	224	172	168	154	149	135
Livestock purchased	333	301	323	340	360	384	468
Seed purchased	(L)	(L)	(L)	(L)	(L)	(L)	(L)
Fertilizer and lime (incl. ag. chemicals 1978-fwd.)	108	127	151	139	168	161	172
Petroleum products purchased	164	167	149	123	115	118	120
Hired farm labor expenses 3/	208	196	178	138	116	131	151
All other production expenses 4/	2,192	2,139	2,016	1,971	2,217	2,147	2,106
<b>Value of inventory change</b>	<b>(L)</b>	<b>86</b>	<b>-62</b>	<b>-451</b>	<b>-92</b>	<b>-363</b>	<b>97</b>
Value of inventory change: livestock	(L)	-68	-146	-186	-133	-238	-80
Value of inventory change: crops	(L)	154	84	-265	(L)	-125	177
Value of inventory change: materials and supplies	(NA)	(NA)	(NA)	(NA)	(NA)	(NA)	(NA)
<b>Derivation of farm labor and proprietors' income (\$000)</b>							
Total cash receipts and other income	2,893	3,188	2,950	3,757	2,853	2,973	3,198
less: Production expenses	3,239	3,166	3,000	2,890	3,141	3,103	3,165
Realized net income	-346	(L)	-50	867	-288	-130	(L)
plus: Value of inventory change	(L)	86	-62	-451	-92	-363	97
Total net income including corporate farms	-332	108	-112	416	-380	-493	130
less: Net income of corporate farms	(L)	(L)	(L)	(L)	(L)	(L)	(L)
plus: Statistical adjustment	0	0	0	0	0	0	0
Total net farm proprietors' income	-315	107	-110	412	-358	-467	129
plus: Farm wages and perquisites	117	106	98	83	73	82	88
plus: Farm supplements to wages and salaries	16	16	14	14	15	17	24
Total farm labor and proprietors' income	-182	229	2	509	-270	-368	241

**Farm Income and Expenses****Braxton County**

	1990	1991	1992	1993	1994	1995	1996
<b>Cash receipts from marketings (\$000)</b>	<b>2,669</b>	<b>1,892</b>	<b>2,175</b>	<b>2,739</b>	<b>2,255</b>	<b>2,131</b>	<b>1,450</b>
Cash receipts: Livestock and products	2,418	1,625	1,893	2,455	2,009	1,879	1,103
Cash receipts: Crops	251	267	282	284	246	252	347
<b>Other income (\$000)</b>	<b>534</b>	<b>501</b>	<b>457</b>	<b>463</b>	<b>455</b>	<b>473</b>	<b>448</b>
Government payments	90	81	64	61	67	(L)	(L)
Imputed and miscellaneous income received 2/	444	420	393	402	388	436	422
<b>Production expenses</b>	<b>3,261</b>	<b>2,888</b>	<b>2,799</b>	<b>3,005</b>	<b>2,973</b>	<b>2,993</b>	<b>2,833</b>
Feed purchased	122	96	85	61	77	85	92
Livestock purchased	601	375	436	589	522	387	172
Seed purchased	(L)	(L)	(L)	(L)	(L)	(L)	(L)
Fertilizer and lime (incl. ag. chemicals 1978-fwd.)	157	146	157	147	138	145	158
Petroleum products purchased	147	147	148	136	135	139	130
Hired farm labor expenses 3/	171	171	166	145	131	122	106
All other production expenses 4/	2,051	1,940	1,795	1,915	1,959	2,103	2,163
<b>Value of inventory change</b>	<b>246</b>	<b>-160</b>	<b>72</b>	<b>-137</b>	<b>221</b>	<b>-161</b>	<b>-199</b>
Value of inventory change: livestock	183	64	-91	-109	176	-97	-139
Value of inventory change: crops	63	-235	157	(L)	(L)	(L)	-64
Value of inventory change: materials and supplies	(NA)	(L)	(L)	(L)	(L)	(L)	(L)
<b>Derivation of farm labor and proprietors' income (\$000)</b>							
Total cash receipts and other income	3,203	2,393	2,632	3,202	2,710	2,604	1,898
less: Production expenses	3,261	2,888	2,799	3,005	2,973	2,993	2,833
Realized net income	-58	-495	-167	197	-263	-389	-935
plus: Value of inventory change	246	-160	72	-137	221	-161	-199
Total net income including corporate farms	188	-655	-95	60	(L)	-550	-1,134
less: Net income of corporate farms	0	0	0	0	0	0	0
plus: Statistical adjustment	0	0	0	0	0	0	0
Total net farm proprietors' income	188	-655	-95	60	-42	-550	-1,134
plus: Farm wages and perquisites	105	101	98	96	85	81	74
plus: Farm supplements to wages and salaries	31	32	38	35	31	33	29
Total farm labor and proprietors' income	324	-522	41	191	74	-436	-1,031

**Farm Income and Expenses****Braxton County**

	1997	1998	1999	2000	2001	2002	2003	2004
<b>Cash receipts from marketings (\$000)</b>	<b>1,856</b>	<b>2,187</b>	<b>2,007</b>	<b>2,182</b>	<b>2,394</b>	<b>2,076</b>	<b>1,813</b>	<b>1,980</b>
Cash receipts: Livestock and products	1,436	1,781	1,592	1,674	1,686	1,311	1,579	1,736
Cash receipts: Crops	420	406	415	508	708	765	234	244
Other income (\$000)	451	495	561	631	392	492	838	744
Government payments	(L)	(L)	98	260	18	30	339	144
Imputed and miscellaneous income received 2/	408	459	463	371	374	462	499	600
Production expenses	3,309	3,184	2,729	2,432	2,153	1,962	2,326	2,833
Feed purchased	182	177	145	152	153	192	198	197
Livestock purchased	322	363	246	238	239	157	206	384
Seed purchased	(L)	(L)	(L)	(L)	11	15	18	18
Fertilizer and lime (incl. ag. chemicals 1978-fwd.)	169	180	168	146	142	144	155	187
Petroleum products purchased	137	142	151	198	194	226	205	251
Hired farm labor expenses 3/	102	97	89	72	71	71	84	87
All other production expenses 4/	2,386	2,214	1,919	1,615	1,343	1,157	1,460	1,709
Value of inventory change	(L)	(L)	-296	(L)	69	-91	-270	270
Value of inventory change: livestock	-70	0	-174	-180	159	-90	-255	266
Value of inventory change: crops	(L)	(L)	-116	204	-87	-9	-1	-3
Value of inventory change: materials and supplies	(L)	(L)	(L)	(L)	-3	8	-14	7
<b>Derivation of farm labor and proprietors' income (\$000)</b>								
Total cash receipts and other income	2,307	2,682	2,568	2,813	2,786	2,568	2,651	2,724
less: Production expenses	3,309	3,184	2,729	2,432	2,153	1,962	2,326	2,833
Realized net income	-1,002	-502	-161	381	633	606	325	-109
plus: Value of inventory change	(L)	(L)	-296	(L)	69	-91	-270	270
Total net income including corporate farms	-1,045	-470	-457	409	702	515	55	161
less: Net income of corporate farms	0	0	0	0	0	0	0	0
plus: Statistical adjustment	0	0	0	0	0	0	0	0
Total net farm proprietors' income	-1,045	-470	-457	409	702	515	55	161
plus: Farm wages and perquisites	66	66	60	49	52	49	56	57
plus: Farm supplements to wages and salaries	31	27	27	31	28	20	20	21
Total farm labor and proprietors' income	-948	-377	-370	489	782	584	131	239

**Farm Income and Expenses****Braxton County**

	2005	2006	2007	2008	2009	2010	2011	2012
<b>Cash receipts from marketings (\$000)</b>	<b>2,581</b>	<b>2,775</b>	<b>2,954</b>	<b>3,339</b>	<b>3,643</b>	<b>3,525</b>	<b>4,108</b>	<b>5,011</b>
Cash receipts: Livestock and products	2,336	2,439	2,663	2,834	3,026	2,853	3,211	3,967
Cash receipts: Crops	245	336	291	505	617	672	897	1,044
Other income (\$000)	688	789	1,181	1,311	1,179	1,146	1,077	1,502
Government payments	30	49	375	411	373	421	359	356
Imputed and miscellaneous income received 2/	658	740	806	900	806	725	718	1,146
Production expenses	3,595	4,489	5,260	5,543	5,304	5,514	6,049	7,044
Feed purchased	268	359	480	511	394	408	403	543
Livestock purchased	505	671	696	780	723	705	914	1,323
Seed purchased	17	19	27	27	24	22	21	29
Fertilizer and lime (incl. ag. chemicals 1978-fwd.)	230	271	310	310	245	232	231	196
Petroleum products purchased	275	322	402	498	424	468	572	567
Hired farm labor expenses 3/	81	99	112	106	126	132	132	221
All other production expenses 4/	2,219	2,748	3,233	3,311	3,368	3,547	3,776	4,165
Value of inventory change	51	117	-127	129	-487	-157	584	-5
Value of inventory change: livestock	58	122	-64	-6	-522	4	284	333
Value of inventory change: crops	5	-22	-78	132	35	-161	303	-342
Value of inventory change: materials and supplies	-12	17	15	3	0	0	-3	4
<b>Derivation of farm labor and proprietors' income (\$000)</b>								
Total cash receipts and other income	3,269	3,564	4,135	4,650	4,822	4,671	5,185	6,513
less: Production expenses	3,595	4,489	5,260	5,543	5,304	5,514	6,049	7,044
Realized net income	-326	-925	-1,125	-893	-482	-843	-864	-531
plus: Value of inventory change	51	117	-127	129	-487	-157	584	-5
Total net income including corporate farms	-275	-808	-1,252	-764	-969	-1,000	-280	-536
less: Net income of corporate farms	0	0	0	0	0	0	0	0
plus: Statistical adjustment	0	0	0	0	0	0	0	0
Total net farm proprietors' income	-275	-808	-1,252	-764	-969	-1,000	-280	-536
plus: Farm wages and perquisites	48	56	63	75	87	94	91	158
plus: Farm supplements to wages and salaries	19	17	19	21	20	19	15	24
Total farm labor and proprietors' income	-208	-735	-1,170	-668	-862	-887	-174	-354



**Farm Income and Expenses****Braxton County**

	2013	2014	2015	2016	2017
<b>Cash receipts from marketings (\$000)</b>	<b>5,610</b>	<b>6,789</b>	<b>6,011</b>	<b>5,039</b>	<b>5,501</b>
Cash receipts: Livestock and products	4,464	5,539	4,819	3,883	4,304
Cash receipts: Crops	1,146	1,250	1,192	1,156	1,197
Other income (\$000)	1,663	1,223	1,230	1,167	1,343
Government payments	615	250	289	264	425
Imputed and miscellaneous income received 2/	1,048	973	941	903	918
Production expenses	6,659	7,545	7,526	7,072	7,703
Feed purchased	589	610	605	551	535
Livestock purchased	903	1,308	1,437	1,086	1,084
Seed purchased	30	32	30	34	34
Fertilizer and lime (incl. ag. chemicals 1978-fwd.)	203	214	181	177	169
Petroleum products purchased	625	634	476	401	457
Hired farm labor expenses 3/	262	248	230	227	229
All other production expenses 4/	4,047	4,499	4,567	4,596	5,195
Value of inventory change	-234	-367	359	286	-177
Value of inventory change: livestock	-446	-322	452	264	-157
Value of inventory change: crops	213	-51	-94	40	-14
Value of inventory change: materials and supplies	-1	6	1	-18	-6
<b>Derivation of farm labor and proprietors' income (\$000)</b>					
Total cash receipts and other income	7,273	8,012	7,241	6,206	6,844
less: Production expenses	6,659	7,545	7,526	7,072	7,703
Realized net income	614	467	-285	-866	-859
plus: Value of inventory change	-234	-367	359	286	-177
Total net income including corporate farms	380	100	74	-580	-1,036
less: Net income of corporate farms	0	0	0	0	0
plus: Statistical adjustment	0	0	0	0	0
Total net farm proprietors' income	380	100	74	-580	-1,036
plus: Farm wages and perquisites	162	171	139	159	145
plus: Farm supplements to wages and salaries	29	29	27	31	37
Total farm labor and proprietors' income	571	300	240	-390	-854

## **CAINC45 Footnotes**

1/ Consists of the value of home consumption and other farm related income components, such as machine hire and custom work income and income from forest products (1978 to present).

2/ Consists of hired workers' cash pay and perquisites, employers' contributions for social security and Medicare, and payments for contract labor, machine hire, and custom work.

3/ Consists of repair and operation of machinery; depreciation, interest, rent and taxes; and other miscellaneous expenses including agricultural chemicals (1969-77).

Note-- All dollar estimates are in thousands of current dollars (not adjusted for inflation). Statistics presented in thousands of dollars do not

(NA) Not available.

(NA) Not available.

Last updated: November 15, 2018-- new statistics for 2017; revised statistics for 2001-2016.