

Clay , West Virginia

Personal income last published on November 15, 2018.

Clay is one of 55 counties in West Virginia. It is part of the Charleston, WV Metropolitan Statistical Area. Its 2017 population of 8,764 ranked 46th in the state.

Per Capita Personal Income

In 2017, Clay had a per capita personal income (PCPI) of \$28,588. This PCPI ranked 51st in the state and was 74 percent of the state average, \$38,479, and 55 percent of the national average, \$51,640. The 2017 PCPI reflected an increase of 2.1 percent from 2016. The 2016-2017 state change was 4.1 percent and the national change was 3.6 percent. In 2007, the PCPI of Clay was \$21,738 and ranked 50th in the state. The 2007-2017 compound annual growth rate of PCPI was 2.8 percent. The compound annual growth rate for the state was 2.7 percent and for the nation was 2.6 percent.

Per Capita Personal Income, 2017

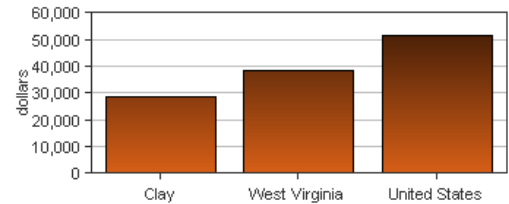

Per Capita Income as a Percent of the United States

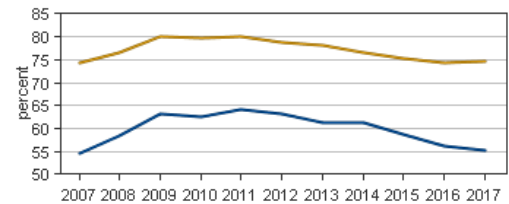

● Clay
● West Virginia

Personal Income

In 2017, Clay had a personal income of \$250,543.0*. This personal income ranked 49th in the state and accounted for 0.4 percent of the state total. In 2007, the personal income of Clay was \$210,771.0* and ranked 49th in the state.

*Personal income estimates are in thousands of dollars, not adjusted for inflation.

	2016-2017 percent change	2007-2017 CAGR
Clay	1.1 %	1.7 %
West Virginia	3.4 %	2.6 %
U.S.	4.4 %	3.4 %

CAGR: compound annual growth rate

Components of Personal Income

Personal income includes net earnings by place of residence; dividends, interest, and rent; and personal current transfer receipts received by the residents of Clay.

	2016-2017 percent change			2007-2017 CAGR		
	Clay	West Virginia	U.S.	Clay	West Virginia	U.S.
Net earnings	-0.2 %	3.6 %	4.7 %	0.4 %	1.8 %	3.0 %
Dividends, interest, and rent	3.5 %	3.9 %	4.7 %	2.7 %	2.6 %	3.6 %
Personal current transfer receipts	2.3 %	2.8 %	2.9 %	3.6 %	4.2 %	5.2 %

CAGR: compound annual growth rate

Percent Contribution to Personal Income

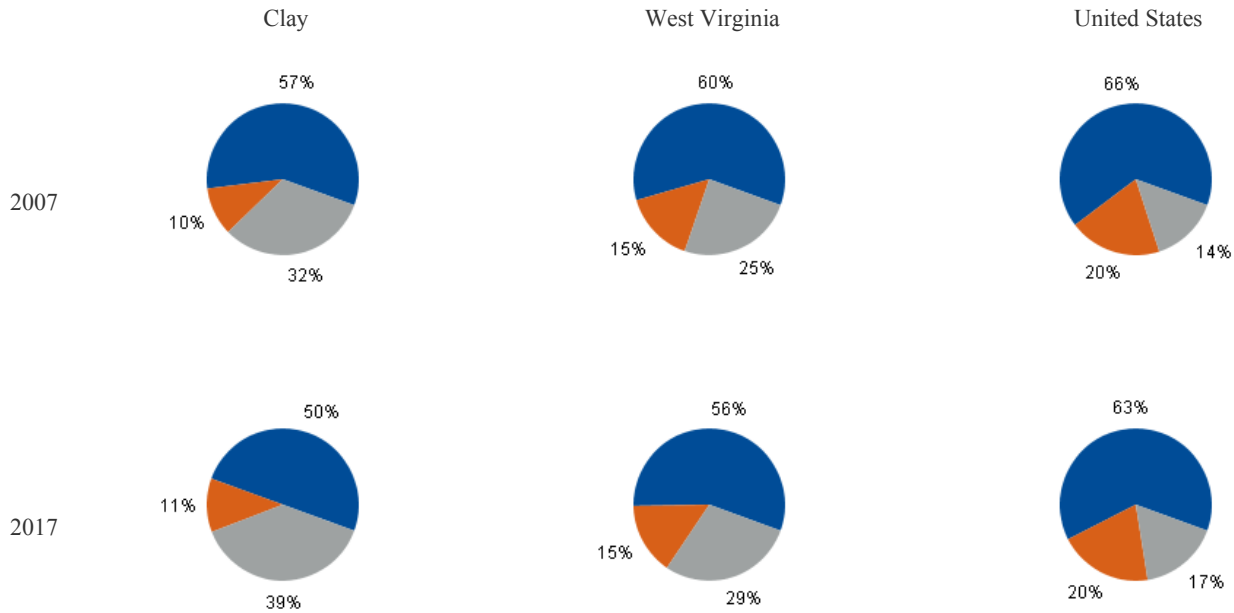

- Net earnings by place of residence
- Dividends, interest, and rent
- Personal current transfer receipts

DP02: SELECTED SOCIAL CHARACTERISTICS
2017 American Community Survey, 5-Year Estimates

Clay County

Subject	Estimate	Percent
HOUSEHOLDS BY TYPE		
Total households	3,365	100.0%
Family households (families)	2,289	68.0%
With own children of the HH-er < 18 yrs	716	21.3%
Married-couple family	1,791	53.2%
With own children of the HH-er < 18 yrs	543	16.1%
Male householder, no wife present	160	4.8%
With own children of the HH-er < 18 yrs	29	0.9%
Female householder, no husband present	338	10.0%
With own children of the HH-er < 18 yrs	144	4.3%
Nonfamily households	1,076	32.0%
Householder living alone	787	23.4%
65 years and over	332	9.9%
Households w/ 1 or more people < 18 yrs	896	26.6%
Households w/ 1 or more people 65+	1,153	34.3%
Average household size	2.62	(X)
Average family size	3.11	(X)
RELATIONSHIP		
Population in households	8,830	100.0%
Householder	3,365	38.1%
Spouse	1,809	20.5%
Child	2,284	25.9%
Other relatives	733	8.3%
Nonrelatives	639	7.2%
Unmarried partner	284	3.2%
MARITAL STATUS		
Males 15 years and over	3,583	100.0%
Never married	1,094	30.5%
Now married, except separated	1,871	52.2%
Separated	32	0.9%
Widowed	69	1.9%
Divorced	517	14.4%
Females 15 years and over	3,667	100.0%
Never married	766	20.9%
Now married, except separated	1,842	50.2%
Separated	15	0.4%
Widowed	483	13.2%
Divorced	561	15.3%
FERTILITY		
Number of women 15 to 50 years old	67	100.0%
Unmarried (widowed,divorced,never mar.)	56	83.6%
Per 1,000 unmarried women	53	(X)
Per 1,000 women 15 to 50 years old	35	(X)
Per 1,000 women 15 to 19 years old	0	(X)
Per 1,000 women 20 to 34 years old	109	(X)
Per 1,000 women 35 to 50 years old	0	(X)

Subject	Estimate	Percent
GRANDPARENTS		
Number of grandparents living with own grandchildren under 18 years	274	100%
Grandparents responsible for grandchild.	110	40.1%
Years responsible for grandchildren	0	0
Less than 1 year	13	4.7%
1 or 2 years	50	18.2%
3 or 4 years	22	8.0%
5 or more years	25	9.1%
Number of grandparents responsible for own grandchildren under 18 years	110	100.0%
Who are female	81	73.6%
Who are married	49	44.5%
SCHOOL ENROLLMENT		
Population 3 yrs & over enrolled in school	1,946	100.0%
Nursery school, preschool	193	9.9%
Kindergarten	68	3.5%
Elementary school (grades 1-8)	965	49.6%
High school (grades 9-12)	534	27.4%
College or graduate school	186	9.6%
EDUCATIONAL ATTAINMENT		
Population 25 years and over	6,236	100.0%
Less than 9th grade	854	13.7%
9th to 12th grade, no diploma	736	11.8%
High school graduate (incl. equivalency)	3,241	52.0%
Some college, no degree	594	9.5%
Associate's degree	251	4.0%
Bachelor's degree	316	5.1%
Graduate or professional degree	244	3.9%
Percent high school graduate or higher	(X)	74.5%
Percent bachelor's degree or higher	(X)	9.0%
VETERAN STATUS		
Civilian population 18 years and over	6,871	100.0%
Civilian veterans	502	7.3%
DISABILITY STATUS OF THE CIVILIAN NON-INSTITUTIONALIZED POP.		
Total Civilian Noninstitutionalized Pop.	8,853	100.0%
With a disability	2,551	28.8%
Under 18 years	2,030	100.0%
With a disability	130	6.4%
18 to 64 years	5,191	100.0%
With a disability	1,588	30.6%
65 years and over	1,632	100.0%
With a disability	833	51.0%

DP02: SELECTED SOCIAL CHARACTERISTICS (continued)

2017 American Community Survey, 5-Year Estimates

Clay County

Subject	Estimate	Percent
RESIDENCE 1 YEAR AGO		
Population 1 year and over	8,848	100.0%
Same house	8,118	91.7%
Different house in the U.S.	716	8.1%
Same county	450	5.1%
Different county	266	3.0%
Same state	229	2.6%
Different state	37	0.4%
Abroad	14	0.2%
PLACE OF BIRTH		
Total population	8,901	100.0%
Native	8,901	100.0%
Born in United States	8,889	99.9%
State of residence	7,678	86.3%
Different state	1,211	13.6%
Born in Puerto Rico, U.S. Islands., abroad	12	0.1%
Foreign born	0	0.0%
U.S. CITIZENSHIP STATUS		
Foreign-born population	0	100.0%
Naturalized U.S. citizen	0	-
Not a U.S. citizen	0	-
YEAR OF ENTRY		
Population born outside the United States	12	12
Native	12	100.0%
Entered 2010 or later	0	0.0%
Entered before 2010	12	100.0%
Foreign born	0	100.0%
Entered 2010 or later	0	-
Entered before 2010	0	-
WORLD REGION OF BIRTH OF FOREIGN BORN		
Foreign-born population, excluding population born at sea	0	100.0%
Europe	0	-
Asia	0	-
Africa	0	-
Oceania	0	-
Latin America	0	-
Northern America	0	-
LANGUAGE SPOKEN AT HOME		
Population 5 years and over	8,391	100.0%
English only	8,361	99.6%
Language other than English	30	0.4%
Speak English less than "very well"	15	0.2%
Spanish	12	0.1%
Speak English less than "very well"	0	0.0%

Subject	Estimate	Percent
Other Indo-European languages	3	0.0%
Speak English less than "very well"	0	0.0%
Asian and Pacific Islander languages	15	0.2%
Speak English less than "very well"	15	0.2%
Other languages	0	0.0%
Speak English less than "very well"	0	0.0%
ANCESTRY		
Total population	8,901	100.0%
American	1,283	14.4%
Arab	9	0.1%
Czech	62	0.7%
Danish	0	0.0%
Dutch	215	2.4%
English	892	10.0%
French (except Basque)	86	1.0%
French Canadian	0	0.0%
German	757	8.5%
Greek	0	0.0%
Hungarian	0	0.0%
Irish	1,189	13.4%
Italian	60	0.7%
Lithuanian	0	0.0%
Norwegian	0	0.0%
Polish	66	0.7%
Portuguese	0	0.0%
Russian	0	0.0%
Scotch-Irish	156	1.8%
Scottish	233	2.6%
Slovak	0	0.0%
Subsaharan African	0	0.0%
Swedish	63	0.7%
Swiss	0	0.0%
Ukrainian	0	0.0%
Welsh	0	0.0%
West Indian (excl. Hispanic origin groups)	28	0.3%
COMPUTERS AND INTERNET USE		
Total households	3,365	100.0%
With a computer	2,348	69.8%
With a broadband Internet subscription	2,219	65.9%

DP03: SELECTED ECONOMIC CHARACTERISTICS

2017 American Community Survey, 5-Year Estimates

Clay County

Subject	Estimate	Percent
EMPLOYMENT STATUS		
Population 16 years and over	7,138	100.0%
In labor force	2,822	39.5%
Civilian labor force	2,822	39.5%
Employed	2,516	35.2%
Unemployed	306	4.3%
Armed Forces	0	0.0%
Not in labor force	4,316	60.5%
Civilian labor force	2,822	100.0%
Unemployment Rate	(X)	10.8%
Females 16 years and over	3,593	100.0%
In labor force	1,229	34.2%
Civilian labor force	1,229	34.2%
Employed	1,092	30.4%
Own children of the HH-er under 6 years	556	100.0%
All parents in family in labor force	194	34.9%
Own children of the HH-er 6 to 17 years	1,326	100.0%
All parents in family in labor force	663	50.0%
COMMUTING TO WORK		
Workers 16 years and over	2,463	100.0%
Car, truck, or van -- drove alone	1,800	73.1%
Car, truck, or van -- carpooled	516	21.0%
Public transportation (excl. taxicab)	17	0.7%
Walked	33	1.3%
Other means	15	0.6%
Worked at home	82	3.3%
Mean travel time to work (minutes)	45.1	(X)
OCCUPATION		
Civilian employed pop. 16 years & over	2,516	100.0%
Mngmt, business, science, & arts occup.	619	24.6%
Service occupations	560	22.3%
Sales and office occupations	385	15.3%
Nat. resources, construction, maintenance	482	19.2%
Prod., transp., & material moving occ.	470	18.7%
INDUSTRY		
Civilian employed pop. 16 years & over	2,516	100.0%
Ag., forestry, fishing & hunting, & mining	293	11.6%
Construction	288	11.4%
Manufacturing	228	9.1%
Wholesale trade	12	0.5%
Retail trade	158	6.3%
Transp. and warehousing, and utilities	88	3.5%
Information	17	0.7%
Fin. & ins. & real estate & rental-leasing	93	3.7%
Profess., scientific, mngmt, admin., & waste management services	149	5.9%
Educ. Serv. & health care & soc. assistance	815	32.4%
Arts, entert., rec., accom., & food services	98	3.9%
Other services, except public admin.	119	4.7%
Public administration	158	6.3%

Subject	Estimate	Percent
CLASS OF WORKER		
Civilian employed pop. 16 years & over	2,516	100.0%
Private wage and salary workers	1,808	71.9%
Government workers	580	23.1%
Self-emp. in own not incorp. workers	111	4.4%
Unpaid family workers	17	0.7%
INCOME AND BENEFITS (IN 2017 INFLATION-ADJUSTED DOLLARS)		
Total households	3,365	100.0%
Less than \$10,000	412	12.2%
\$10,000 to \$14,999	354	10.5%
\$15,000 to \$24,999	548	16.3%
\$25,000 to \$34,999	397	11.8%
\$35,000 to \$49,999	628	18.7%
\$50,000 to \$74,999	553	16.4%
\$75,000 to \$99,999	284	8.4%
\$100,000 to \$149,999	150	4.5%
\$150,000 to \$199,999	16	0.5%
\$200,000 or more	23	0.7%
Median household income (dollars)	34,242	(X)
Mean household income (dollars)	42,011	(X)
With earnings	1,919	57.0%
Mean earnings (dollars)	46,266	(X)
With Social Security	1,549	46.0%
Mean Social Security income (dollars)	18,390	(X)
With retirement income	946	28.1%
Mean retirement income (dollars)	14,098	(X)
With Supplemental Security Income	436	13.0%
Mean Supplemental Security Income (\$)	10,708	(X)
With cash public assistance income	108	3.2%
Mean cash public assistance income (\$)	8,256	(X)
With Food Stamp/SNAP in the past 12 mo.	959	28.5%
Families	2,289	100.0%
Less than \$10,000	138	6.0%
\$10,000 to \$14,999	95	4.2%
\$15,000 to \$24,999	281	12.3%
\$25,000 to \$34,999	286	12.5%
\$35,000 to \$49,999	546	23.9%
\$50,000 to \$74,999	494	21.6%
\$75,000 to \$99,999	280	12.2%
\$100,000 to \$149,999	142	6.2%
\$150,000 to \$199,999	4	0.2%
\$200,000 or more	23	1.0%
Median family income (dollars)	44,012	(X)
Mean family income (dollars)	51,112	(X)
Per capita income (dollars)	16,229	(X)
Nonfamily households	1,076	1,076
Median nonfamily income (dollars)	14,201	(X)
Mean nonfamily income (dollars)	21,096	(X)
Median earnings for workers (dollars)	23,682	(X)
Median earnings for male full-time (\$)	41,360	(X)
Median earnings for female full-time (\$)	26,913	(X)

Source: 2017 American Community Survey, 5 Year Estimates

U.S. Census Bureau

DP03: SELECTED ECONOMIC CHARACTERISTICS (continued)

2017 American Community Survey, 5-Year Estimates

Clay County

Subject	Estimate	Percent
HEALTH INSURANCE COVERAGE		
Civilian noninstitutionalized population	8,853	100.0%
With health insurance coverage	8,312	93.9%
With private health insurance	4,463	50.4%
With public coverage	5,172	58.4%
No health insurance coverage	541	6.1%
Civilian noninstitutionalized pop. < 18 yrs	2,151	100.0%
No health insurance coverage	11	0.5%
Civilian noninst. population 18-64 years	5,070	100.0%
In labor force:	2,675	2,675
Employed:	2,372	2,372
With health insurance coverage	2,066	87.1%
With private health insurance	1,696	71.5%
With public coverage	450	19.0%
No health insurance coverage	306	12.9%
Unemployed:	303	303
With health insurance coverage	238	78.5%
With private health insurance	69	22.8%
With public coverage	179	59.1%
No health insurance coverage	65	21.5%
Not in labor force:	2,395	2,395
With health insurance coverage	2,236	93.4%
With private health insurance	881	36.8%
With public coverage	1,555	64.9%
No health insurance coverage	159	6.6%

Subject	Estimate	Percent
PERCENTAGE OF FAMILIES AND PEOPLE WHOSE INCOME IN THE PAST 12 MONTHS IS BELOW THE POVERTY LEVEL		
All families	(X)	15.5%
With related children of the HH-er < 18 yrs	(X)	22.0%
With related children of the HH-er < 5 yrs	(X)	33.3%
Married couple families	(X)	9.0%
With related children of the HH-er < 18 yrs	(X)	5.2%
With related children of the HH-er < 5 yrs	(X)	17.9%
Families w/ female householder, no husband	(X)	48.5%
With related children of the HH-er < 18 yrs	(X)	65.4%
With related children of the HH-er < 5 yrs	(X)	89.5%
	0	0
All people	(X)	25.2%
Under 18 years	(X)	24.5%
Related children of the HH-er under 18 yrs	(X)	24.1%
Related children of the HH-er < 5 yrs	(X)	18.6%
Related children of the HH-er 5-17 yrs	(X)	26.0%
18 years and over	(X)	25.4%
18 to 64 years	(X)	28.8%
65 years and over	(X)	14.6%
People in families	(X)	16.5%
Unrelated individuals 15 years and over	(X)	62.1%

DP04: SELECTED HOUSING CHARACTERISTICS

2017 American Community Survey, 5-Year Estimates

Clay County

Subject	Estimate	Percent
HOUSING OCCUPANCY		
Total housing units	4,630	100.0%
Occupied housing units	3,365	72.7%
Vacant housing units	1,265	27.3%
Homeowner vacancy rate	0.1	(X)
Rental vacancy rate	6.1	(X)
UNITS IN STRUCTURE		
Total housing units	4,630	100.0%
1-unit, detached	2,954	63.8%
1-unit, attached	6	0.1%
2 units	6	0.1%
3 or 4 units	47	1.0%
5 to 9 units	45	1.0%
10 to 19 units	14	0.3%
20 or more units	73	1.6%
Mobile home	1,485	32.1%
Boat, RV, van, etc.	0	0.0%
YEAR STRUCTURE BUILT		
Total housing units	4,630	100.0%
Built 2014 or later	26	0.6%
Built 2010 to 2013	165	3.6%
Built 2000 to 2009	564	12.2%
Built 1990 to 1999	942	20.3%
Built 1980 to 1989	547	11.8%
Built 1970 to 1979	1,002	21.6%
Built 1960 to 1969	225	4.9%
Built 1950 to 1959	325	7.0%
Built 1940 to 1949	347	7.5%
Built 1939 or earlier	487	10.5%
ROOMS		
Total housing units	4,630	100.0%
1 room	216	4.7%
2 rooms	14	0.3%
3 rooms	208	4.5%
4 rooms	1,191	25.7%
5 rooms	1,198	25.9%
6 rooms	684	14.8%
7 rooms	480	10.4%
8 rooms	342	7.4%
9 rooms or more	297	6.4%
Median rooms	5.1	(X)
BEDROOMS		
Total housing units	4,630	100.0%
No bedroom	216	4.7%
1 bedroom	279	6.0%
2 bedrooms	1,504	32.5%
3 bedrooms	2,177	47.0%
4 bedrooms	293	6.3%
5 or more bedrooms	161	3.5%

Subject	Estimate	Percent
HOUSING TENURE		
Occupied housing units	3,365	100.0%
Owner-occupied	2,739	81.4%
Renter-occupied	626	18.6%
Average household size of owner-occupied unit	2.67	(X)
Average household size of renter-occupied unit	2.41	(X)
YEAR HOUSEHOLDER MOVED INTO UNIT		
Occupied housing units	3,365	100.0%
Moved in 2015 or later	202	6.0%
Moved in 2010 to 2014	611	18.2%
Moved in 2000 to 2009	1,134	33.7%
Moved in 1990 to 1999	650	19.3%
Moved in 1980 to 1989	352	10.5%
Moved in 1979 and earlier	416	12.4%
VEHICLES AVAILABLE		
Occupied housing units	3,365	100.0%
No vehicles available	287	8.5%
1 vehicle available	1,001	29.7%
2 vehicles available	1,255	37.3%
3 or more vehicles available	822	24.4%
HOUSE HEATING FUEL		
Occupied housing units	3,365	100.0%
Utility gas	1,446	43.0%
Bottled, tank, or LP gas	186	5.5%
Electricity	1,167	34.7%
Fuel oil, kerosene, etc.	20	0.6%
Coal or coke	0	0.0%
Wood	508	15.1%
Solar energy	0	0.0%
Other fuel	38	1.1%
No fuel used	0	0.0%
SELECTED CHARACTERISTICS		
Occupied housing units	3,365	100.0%
Lacking complete plumbing facilities	32	1.0%
Lacking complete kitchen facilities	23	0.7%
No telephone service available	92	2.7%
OCCUPANTS PER ROOM		
Occupied housing units	3,365	100.0%
1.00 or less	3,321	98.7%
1.01 to 1.50	25	0.7%
1.51 or more	19	0.6%

DP04: SELECTED HOUSING CHARACTERISTICS (continued)

2017 American Community Survey, 5-Year Estimates

Clay County

Subject	Estimate	Percent
VALUE		
Owner-occupied units	2,739	100.0%
Less than \$50,000	900	32.9%
\$50,000 to \$99,999	722	26.4%
\$100,000 to \$149,999	362	13.2%
\$150,000 to \$199,999	424	15.5%
\$200,000 to \$299,999	213	7.8%
\$300,000 to \$499,999	53	1.9%
\$500,000 to \$999,999	65	2.4%
\$1,000,000 or more	0	0.0%
Median (dollars)	79,100	(X)
MORTGAGE STATUS		
Owner-occupied units	2,739	100.0%
Housing units with a mortgage	826	30.2%
Housing units without a mortgage	1,913	69.8%
SELECTED MONTHLY OWNER COSTS (SMOC)		
Housing units with a mortgage	826	100.0%
Less than \$500	130	15.7%
\$500 to \$999	389	47.1%
\$1,000 to \$1,499	226	27.4%
\$1,500 to \$1,999	58	7.0%
\$2,000 to \$2,499	0	0.0%
\$2,500 to \$2,999	1	0.1%
\$3,000 or more	22	2.7%
Median (dollars)	886	(X)
Housing units without a mortgage		
Less than \$250	1,010	52.8%
\$250 to \$399	743	38.8%
\$400 to \$599	138	7.2%
\$600 to \$799	22	1.2%
\$800 to \$999	0	0.0%
\$1,000 or more	0	0.0%
Median (dollars)	242	(X)
SELECTED MONTHLY OWNER COSTS AS A PERCENTAGE OF HOUSEHOLD INCOME (SMOCAPI)		
Housing unit with a mortgage (excluding units SMOCAP cannot be computed)	812	100.0%
Less than 20.0 percent	353	43.5%
20.0 to 24.9 percent	136	16.7%
25.0 to 29.9 percent	60	7.4%
30.0 to 34.9 percent	30	3.7%
35.0 percent or more	233	28.7%
Not computed	14	(X)

Subject	Estimate	Percent
Housing unit without a mortgage (excl. units SMOCAP cannot be computed)	1,904	100.0%
Less than 10.0 percent	1,096	57.6%
10.0 to 14.9 percent	343	18.0%
15.0 to 19.9 percent	194	10.2%
20.0 to 24.9 percent	93	4.9%
25.0 to 29.9 percent	20	1.1%
30.0 to 34.9 percent	25	1.3%
35.0 percent or more	133	7.0%
Not computed	9	(X)
GROSS RENT		
Occupied units paying rent	365	100.0%
Less than \$500	242	66.3%
\$500 to \$999	113	31.0%
\$1,000 to \$1,499	10	2.7%
\$1,500 to \$1,999	0	0.0%
\$2,000 to \$2,499	0	0.0%
\$2,500 to \$2,999	0	0.0%
\$3,000 or more	0	0.0%
Median (dollars)	441	(X)
No rent paid	261	(X)
GROSS RENT AS A PERCENTAGE OF HOUSEHOLD INCOME (GRAPI)		
Occupied units paying rent (excluding units where GRAPI can't be computed)	365	100.0%
Less than 15.0 percent	76	20.8%
15.0 to 19.9 percent	14	3.8%
20.0 to 24.9 percent	3	0.8%
25.0 to 29.9 percent	53	14.5%
30.0 to 34.9 percent	101	27.7%
35.0 percent or more	118	32.3%
Not computed	261	(X)

DP05: ACS DEMOGRAPHIC AND HOUSING ESTIMATES

2017 American Community Survey, 5-Year Estimates

Clay County

Subject	Estimate	Percent
SEX AND AGE		
Total population	8,901	100.0%
Male	4,443	49.9%
Female	4,458	50.1%
Under 5 years	510	5.7%
5 to 9 years	537	6.0%
10 to 14 years	604	6.8%
15 to 19 years	570	6.4%
20 to 24 years	444	5.0%
25 to 34 years	839	9.4%
35 to 44 years	1,107	12.4%
45 to 54 years	1,251	14.1%
55 to 59 years	813	9.1%
60 to 64 years	549	6.2%
65 to 74 years	994	11.2%
75 to 84 years	545	6.1%
85 years and over	138	1.6%
Median age (years)	43.6	(X)
Under 18 years	2,030	22.8%
16 years and over	7,138	80.2%
18 years and over	6,871	77.2%
21 years and over	6,632	74.5%
62 years and over	1,972	22.2%
65 years and over	1,677	18.8%
18 years and over	6,871	100.0%
Male	3,412	49.7%
Female	3,459	50.3%
65 years and over	1,677	100.0%
Male	806	48.1%
Female	871	51.9%
RACE		
Total population	8,901	100.0%
One race	8,784	98.7%
Two or more races	117	1.3%
One race	8,784	98.7%
White	8,718	97.9%
Black or African American	2	0.0%
American Indian and Alaska Native	43	0.5%
Cherokee tribal grouping	0	0.0%
Chippewa tribal grouping	0	0.0%
Navajo tribal grouping	0	0.0%
Sioux tribal grouping	0	0.0%
Asian	0	0.0%
Asian Indian	0	0.0%
Chinese	0	0.0%

Subject	Estimate	Percent
Filipino	0	0.0%
Japanese	0	0.0%
Korean	0	0.0%
Vietnamese	0	0.0%
Other Asian	0	0.0%
Native Hawaiian & Other Pacific Islander	12	0.1%
Native Hawaiian	12	0.1%
Guamanian or Chamorro	0	0.0%
Samoan	0	0.0%
Other Pacific Islander	0	0.0%
Some other race	9	0.1%
Two or more races	117	1.3%
White & Black or African American	0	0.0%
White & Amer. Indian & Alaska Native	117	1.3%
White and Asian	0	0.0%
Black or African American and American Indian & Alaska Native	0	0.0%
Race alone or in combination with one or more other races		
Total population	8,901	100.0%
White	8,835	99.3%
Black or African American	2	0.0%
American Indian and Alaska Native	160	1.8%
Asian	0	0.0%
Nat. Hawaiian & Other Pacific Islander	12	0.1%
Some other race	9	0.1%
HISPANIC OR LATINO & RACE		
Total population	8,901	100.0%
Hispanic or Latino (of any race)	24	0.3%
Mexican	0	0.0%
Puerto Rican	12	0.1%
Cuban	0	0.0%
Other Hispanic or Latino	12	0.1%
Not Hispanic or Latino	8,877	99.7%
White alone	8,694	97.7%
Black or African Amer. alone	2	0.0%
Amer. Indian & Alaska Nat. alone	43	0.5%
Asian alone	0	0.0%
Nat. Hawaiian & Other Pacific Islander alone	12	0.1%
Some other race alone	9	0.1%
Two or more races	117	1.3%
Two races including Some other race	0	0.0%
Two races excluding Some other race, and Three or more races	117	1.3%
Total housing units	4,630	(X)
CITIZEN, VOTING AGE POPULATION		
Citizen, 18 and over population	6,871	100.0%
Male	3,412	49.7%
Female	3,459	50.3%

West Virginia University
Bureau of Business and Economic Research
Labor Force Statistics

Clay County, West Virginia, and the United States

Clay County	1992	1993	1994	1995	1996	1997	1998	1999	2000	2001	2002	2003	2004
Civilian Labor Force	3,115	3,168	3,339	3,462	3,718	4,008	4,071	4,233	3,643	3,606	3,674	3,511	3,489
Employment	2,518	2,603	2,824	2,976	3,219	3,525	3,625	3,777	3,335	3,348	3,300	3,188	3,228
Unemployment	597	565	515	486	499	483	446	456	308	258	374	323	261
Unemployment Rate	19.2	17.8	15.4	14.0	13.4	12.1	11.0	10.8	8.5	7.2	10.2	9.2	7.5

Clay County	2005	2006	2007	2008	2009	2010	2011	2012	2013	2014	2015	2016	2017
Civilian Labor Force	3,484	3,487	3,500	3,506	3,556	3,647	3,573	3,530	3,481	3,317	3,264	3,254	3,175
Employment	3,213	3,247	3,255	3,286	3,159	3,131	3,132	3,105	3,063	2,955	2,899	2,917	2,903
Unemployment	271	240	245	220	397	516	441	425	418	362	365	337	272
Unemployment Rate	7.8	6.9	7.0	6.3	11.2	14.1	12.3	12.0	12.0	10.9	11.2	10.4	8.6

West Virginia	1992	1993	1994	1995	1996	1997	1998	1999	2000	2001	2002	2003	2004
Civilian Labor Force	778,882	779,810	782,507	784,567	795,409	796,507	795,145	804,343	809,063	809,128	799,998	786,552	783,658
Employment	690,770	697,021	713,372	722,870	735,701	741,865	742,528	752,379	764,711	768,661	752,548	738,990	741,890
Unemployment	88,112	82,789	69,135	61,697	59,708	54,642	52,617	51,964	44,352	40,467	47,450	47,562	41,768
Unemployment Rate	11.3	10.6	8.8	7.9	7.5	6.9	6.6	6.5	5.5	5.0	5.9	6.0	5.3

West Virginia	2005	2006	2007	2008	2009	2010	2011	2012	2013	2014	2015	2016	2017
Civilian Labor Force	790,982	806,168	811,160	812,905	814,027	811,125	807,021	807,917	798,530	787,845	780,428	781,600	778,821
Employment	750,561	766,399	773,990	777,560	751,165	740,910	741,972	747,384	744,410	735,511	727,758	733,980	738,309
Unemployment	40,421	39,769	37,170	35,345	62,862	70,215	65,049	60,533	54,120	52,334	52,670	47,620	40,512
Unemployment Rate	5.1	4.9	4.6	4.3	7.7	8.7	8.1	7.5	6.8	6.6	6.7	6.1	5.2

United States	1992	1993	1994	1995	1996	1997	1998	1999	2000	2001	2002	2003	2004
Civilian LF ('000)	128,105	129,200	131,056	132,304	133,943	136,297	137,673	139,368	142,583	143,734	144,863	146,510	147,401
Employment ('000)	118,492	120,259	123,060	124,900	126,708	129,558	131,463	133,488	136,891	136,933	136,485	137,736	139,252
Unemployment ('000)	9,613	8,940	7,996	7,404	7,236	6,739	6,210	5,880	5,692	6,801	8,378	8,774	8,149
Unemployment Rate	7.5	6.9	6.1	5.6	5.4	4.9	4.5	4.2	4.0	4.7	5.8	6.0	5.5

United States	2005	2006	2007	2008	2009	2010	2011	2012	2013	2014	2015	2016	2017
Civilian LF ('000)	149,320	151,428	153,124	154,287	154,142	153,889	153,617	154,975	155,389	155,922	157,130	159,187	160,320
Employment ('000)	141,730	144,427	146,047	145,362	139,877	139,064	139,869	142,469	143,929	146,305	148,834	151,436	153,337
Unemployment ('000)	7,591	7,001	7,078	8,924	14,265	14,825	13,747	12,506	11,460	9,617	8,296	7,751	6,982
Unemployment Rate	5.1	4.6	4.6	5.8	9.3	9.6	8.9	8.1	7.4	6.2	5.3	4.9	4.4

Personal Income by Major Source and Earnings by Detailed Industry**Clay County**

	1969	1970	1971	1972	1973	1974	1975
Income by place of residence (\$000)							
Personal income	15,418	17,828	20,415	23,794	26,202	28,820	33,346
Population (persons) 2/	8,953	9,412	9,797	10,027	9,764	9,607	9,775
Per capita personal income (dollars)	1,722	1,894	2,084	2,373	2,684	3,000	3,411
Derivation of personal income (\$000)							
Earnings by place of work	6,263	6,479	7,761	9,735	9,859	10,263	11,540
less: Contributions for government social insurance 3/	439	450	577	774	879	947	1,074
Employee & self-employed contrib. for gov. social insurance	248	257	312	398	450	496	555
Employer contributions for government social insurance	191	193	265	376	429	451	519
plus: Adjustment for residence 4/	4,390	5,241	5,510	6,107	6,876	7,960	9,687
equals: Net earnings by place of residence	10,214	11,270	12,694	15,068	15,856	17,276	20,153
plus: Dividends, interest, and rent 5/	1,209	1,451	1,594	1,798	2,081	2,507	2,908
plus: Personal current transfer receipts	3,995	5,107	6,127	6,928	8,265	9,037	10,285
Earnings by place of work (\$000)							
Components of earnings							
Wages and salaries	4,078	4,096	5,028	6,656	6,515	6,611	7,638
Supplements to wages and salaries	548	590	746	1,041	1,053	1,129	1,278
Employer contrib. for employee pension & insurance funds 6/	357	397	481	665	624	678	759
Employer contributions for government social insurance	191	193	265	376	429	451	519
Proprietors' income 7/	1,637	1,793	1,987	2,038	2,291	2,523	2,624
Farm proprietors' income	153	102	60	55	32	-29	-14
Nonfarm proprietors' income	1,484	1,691	1,927	1,983	2,259	2,552	2,638
Earnings by industry (\$000)							
Farm earnings	175	123	76	66	42	-22	-5
Nonfarm earnings	6,088	6,356	7,685	9,669	9,817	10,285	11,545
Private nonfarm earnings	3,704	3,629	4,725	6,336	6,367	6,750	7,703
Agricultural services, forestry, and fishing	4	5	7	9	10	11	12
Agricultural services	1	2	3	4	4	4	6
Forestry and fishing	3	3	4	5	6	7	6
Forestry	3	3	4	5	6	7	6
Fishing	0	0	0	0	0	0	0

Personal Income by Major Source and Earnings by Detailed Industry**Clay County**

	1969	1970	1971	1972	1973	1974	1975
Mining	630	563	814	1,645	1,230	1,615	2,247
Metal mining	0	0	0	0	0	0	0
Coal mining	(D)	(D)	(D)	(D)	(D)	(D)	(D)
Oil and gas extraction	(D)	(D)	(D)	(D)	(D)	(D)	(D)
Nonmetallic minerals, except fuels	0	0	73	6	0	3	0
Construction	66	265	895	1,498	1,382	1,111	1,048
General building contractors	(D)	(D)	(D)	(D)	(D)	(D)	(D)
Heavy construction contractors	(D)	(D)	(D)	(D)	(D)	(D)	(D)
Special trade contractors	48	154	267	138	76	160	215
Manufacturing	458	409	364	410	455	430	442
Durable goods manufacturing	452	403	357	401	442	417	429
Lumber and wood products	(D)	(D)	(D)	(D)	(D)	(D)	(D)
Furniture and fixtures	0	0	0	0	0	0	0
Stone, clay, and glass products	0	0	0	0	0	0	0
Primary metal industries	0	0	0	0	0	0	0
Fabricated metal products	0	0	0	0	0	0	0
Industrial machinery and equipment	0	0	0	0	0	0	0
Electronic and other electric equipment	0	0	0	0	0	0	0
Motor vehicles and equipment	6	17	25	28	29	18	16
Other transportation equipment	(D)	(D)	(D)	(D)	(D)	(D)	(D)
Instruments and related products	0	0	0	0	0	0	0
Miscellaneous manufacturing industries	0	0	0	0	0	0	0
Ordnance 8/	0	0	0	0	0	0	(NA)
Nondurable goods manufacturing	6	6	7	9	13	13	13
Food and kindred products	0	0	0	0	0	0	0
Tobacco products	0	0	0	0	0	0	0
Textile mill products	0	0	0	0	0	0	0
Apparel and other textile products	0	0	0	0	0	0	0
Paper and allied products	0	0	0	0	0	0	0
Printing and publishing	6	6	7	9	13	13	13
Chemicals and allied products	0	0	0	0	0	0	0
Petroleum and coal products	0	0	0	0	0	0	0
Rubber and miscellaneous plastics products	0	0	0	0	0	0	0
Leather and leather products	0	0	0	0	0	0	0

Personal Income by Major Source and Earnings by Detailed Industry**Clay County**

	1969	1970	1971	1972	1973	1974	1975
Transportation and public utilities	427	472	496	517	637	643	704
Railroad transportation	(D)	(D)	(D)	(D)	(D)	(D)	(D)
Trucking and warehousing	31	22	19	20	33	21	21
Water transportation	0	0	0	0	0	0	0
Other transportation	44	43	39	65	69	96	85
Local and interurban passenger transit	22	19	18	30	28	23	15
Transportation by air	0	0	0	0	0	0	0
Pipelines, except natural gas	0	0	0	0	0	0	0
Transportation services	22	24	21	35	41	73	70
Communications	(D)	(D)	(D)	(D)	(D)	(D)	(D)
Electric, gas, and sanitary services	85	86	98	56	62	71	89
Wholesale trade	99	101	99	102	110	129	175
Retail trade	1,049	1,252	1,520	1,538	1,939	2,197	2,206
Building materials and garden equipment	(D)	(D)	(D)	(D)	(D)	(D)	(D)
General merchandise stores	222	242	258	338	383	420	240
Food stores	367	432	509	484	578	598	752
Automotive dealers and service stations	323	432	588	498	710	834	892
Apparel and accessory stores	9	9	11	58	64	78	82
Home furniture and furnishings stores	(D)	(D)	(D)	(D)	(D)	(D)	(D)
Eating and drinking places	38	38	40	58	83	77	89
Miscellaneous retail	48	69	65	57	66	123	80
Finance, insurance, and real estate	101	114	121	149	157	167	183
Depository and nondepository institutions	(D)	(D)	(D)	(D)	(D)	(D)	(D)
Other finance, insurance, and real estate	(D)	(D)	(D)	(D)	(D)	(D)	(D)
Security and commodity brokers	0	0	0	0	0	0	0
Insurance carriers	6	7	8	8	8	7	7
Insurance agents, brokers, and services	(D)	(D)	(D)	(D)	(D)	(D)	(D)
Real estate	11	8	11	9	7	-2	-3
Combined real estate, insurance, etc. 9/	0	0	0	0	0	0	0
Holding and other investment offices	0	0	0	0	0	0	0
Services	870	448	409	468	447	447	686
Hotels and other lodging places	9	6	7	13	12	7	10
Personal services	141	176	145	125	135	128	154
Private households	15	14	12	11	10	9	8
Business services	15	21	22	24	33	36	42
Automotive repair, services, and parking	23	37	16	82	58	66	73

Personal Income by Major Source and Earnings by Detailed Industry**Clay County**

	1969	1970	1971	1972	1973	1974	1975
Miscellaneous repair services	13	14	14	16	16	17	25
Amusement and recreation services	(D)	(D)	(D)	(D)	(D)	(D)	(D)
Motion pictures	0	0	0	11	0	0	0
Health services	77	73	84	77	67	67	83
Legal services	15	16	12	12	18	25	37
Educational services	0	0	0	0	0	0	0
Social services 10/	(NA)	(NA)	(NA)	(NA)	(NA)	(NA)	(D)
Museums, botanical, zoological gardens	0	0	0	0	0	0	0
Membership organizations	462	0	0	0	0	0	0
Engineering and management services 11/	(NA)	(NA)	(NA)	(NA)	(NA)	(NA)	(NA)
Miscellaneous services	97	89	94	93	92	88	98
Government and government enterprises	2,384	2,727	2,960	3,333	3,450	3,535	3,842
Federal, civilian	229	291	277	300	325	347	357
Military	102	120	125	139	129	113	121
State and local	2,053	2,316	2,558	2,894	2,996	3,075	3,364
State government	(NA)	(NA)	(NA)	(NA)	(NA)	(NA)	(NA)
Local government	(NA)	(NA)	(NA)	(NA)	(NA)	(NA)	(NA)

Personal Income by Major Source and Earnings by Detailed Industry**Clay County**

	1976	1977	1978	1979	1980	1981	1982
Income by place of residence (\$000)							
Personal income	37,900	40,712	45,382	53,518	59,137	65,308	71,723
Population (persons) 2/	10,345	10,588	10,775	10,758	11,276	11,308	11,267
Per capita personal income (dollars)	3,664	3,845	4,212	4,975	5,245	5,775	6,366
Derivation of personal income (\$000)							
Earnings by place of work	13,625	14,384	16,659	21,045	22,654	25,049	29,488
less: Contributions for government social insurance 3/	1,270	1,329	1,581	2,138	2,318	2,789	3,504
Employee & self-employed contrib. for gov. social insurance	644	667	774	1,014	1,118	1,325	1,618
Employer contributions for government social insurance	626	662	807	1,124	1,200	1,464	1,886
plus: Adjustment for residence 4/	10,935	12,006	13,245	14,881	15,043	15,857	15,025
equals: Net earnings by place of residence	23,290	25,061	28,323	33,788	35,379	38,117	41,009
plus: Dividends, interest, and rent 5/	3,209	3,693	4,197	4,742	6,023	7,509	8,957
plus: Personal current transfer receipts	11,401	11,958	12,862	14,988	17,735	19,682	21,757
Earnings by place of work (\$000)							
Components of earnings							
Wages and salaries	9,304	9,887	11,592	15,144	16,306	18,225	22,100
Supplements to wages and salaries	1,567	1,706	2,071	2,675	3,153	3,682	4,504
Employer contrib. for employee pension & insurance funds 6/	941	1,044	1,264	1,551	1,953	2,218	2,618
Employer contributions for government social insurance	626	662	807	1,124	1,200	1,464	1,886
Proprietors' income 7/	2,754	2,791	2,996	3,226	3,195	3,142	2,884
Farm proprietors' income	-41	-15	-47	-104	-176	-251	-321
Nonfarm proprietors' income	2,795	2,806	3,043	3,330	3,371	3,393	3,205
Earnings by industry (\$000)							
Farm earnings	-22	5	-9	-64	-137	-217	-281
Nonfarm earnings	13,647	14,379	16,668	21,109	22,791	25,266	29,769
Private nonfarm earnings	9,058	9,419	11,205	14,936	15,987	17,808	21,762
Agricultural services, forestry, and fishing							
Agricultural services	17	14	18	14	10	10	1
Forestry and fishing	8	10	14	10	7	4	1
Forestry	9	4	4	4	3	6	0
Fishing	9	4	4	4	3	6	0
	0	0	0	0	0	0	0

Personal Income by Major Source and Earnings by Detailed Industry**Clay County**

	1976	1977	1978	1979	1980	1981	1982
Mining	3,075	3,075	4,014	5,318	8,015	8,979	11,975
Metal mining	0	0	0	0	0	0	0
Coal mining	(D)	(D)	(D)	(D)	(D)	(D)	(D)
Oil and gas extraction	(D)	(D)	(D)	(D)	(D)	(D)	(D)
Nonmetallic minerals, except fuels	0	0	4	90	70	0	0
Construction	1,110	1,252	1,122	2,772	822	1,220	1,795
General building contractors	(D)	(D)	(D)	(D)	(D)	(D)	74
Heavy construction contractors	(D)	(D)	(D)	(D)	(D)	(D)	1,153
Special trade contractors	291	525	341	351	349	585	568
Manufacturing	434	393	606	731	832	727	669
Durable goods manufacturing	413	328	545	640	783	689	631
Lumber and wood products	(D)	(D)	(D)	(D)	(D)	(D)	626
Furniture and fixtures	0	0	0	0	0	0	0
Stone, clay, and glass products	0	0	0	0	0	0	0
Primary metal industries	0	0	0	0	0	0	0
Fabricated metal products	0	0	0	0	0	0	0
Industrial machinery and equipment	0	0	0	0	0	0	(D)
Electronic and other electric equipment	0	0	0	0	0	0	0
Motor vehicles and equipment	12	5	0	0	0	0	0
Other transportation equipment	(D)	(D)	(D)	(D)	(D)	(D)	(D)
Instruments and related products	0	0	0	0	0	0	0
Miscellaneous manufacturing industries	0	0	0	0	0	0	0
Ordnance 8/	(NA)	(NA)	(NA)	(NA)	(NA)	(NA)	(NA)
Nondurable goods manufacturing	21	65	61	91	49	38	38
Food and kindred products	0	0	0	0	0	0	0
Tobacco products	0	0	0	0	0	0	0
Textile mill products	0	0	0	0	0	0	0
Apparel and other textile products	0	0	0	0	0	0	0
Paper and allied products	0	0	0	0	0	0	0
Printing and publishing	21	65	61	91	49	38	38
Chemicals and allied products	0	0	0	0	0	0	0
Petroleum and coal products	0	0	0	0	0	0	0
Rubber and miscellaneous plastics products	0	0	0	0	0	0	0
Leather and leather products	0	0	0	0	0	0	0

Personal Income by Major Source and Earnings by Detailed Industry**Clay County**

	1976	1977	1978	1979	1980	1981	1982
Transportation and public utilities	766	944	1,181	1,201	1,224	1,359	1,703
Railroad transportation	(D)	(D)	(D)	(D)	(D)	(D)	0
Trucking and warehousing	23	24	28	22	30	58	(D)
Water transportation	0	0	0	0	0	0	0
Other transportation	76	158	155	110	56	89	96
Local and interurban passenger transit	32	58	56	47	56	59	57
Transportation by air	0	0	0	0	0	0	0
Pipelines, except natural gas	0	0	0	0	0	0	0
Transportation services	44	100	99	63	0	30	39
Communications	(D)	(D)	(D)	(D)	(D)	(D)	(D)
Electric, gas, and sanitary services	106	157	427	460	506	706	1,016
Wholesale trade	182	201	219	276	307	269	(D)
Retail trade	2,328	2,111	2,495	2,800	2,633	2,762	2,805
Building materials and garden equipment	(D)	(D)	(D)	(D)	(D)	(D)	(D)
General merchandise stores	227	244	227	277	247	290	208
Food stores	868	836	1,175	1,156	1,151	1,271	1,435
Automotive dealers and service stations	832	664	663	881	778	778	653
Apparel and accessory stores	135	78	76	73	69	8	37
Home furniture and furnishings stores	(D)	(D)	(D)	(D)	(D)	(D)	(D)
Eating and drinking places	91	90	92	95	97	114	70
Miscellaneous retail	107	119	157	206	197	207	238
Finance, insurance, and real estate	203	237	271	361	292	297	(D)
Depository and nondepository institutions	(D)	(D)	(D)	(D)	(D)	(D)	(D)
Other finance, insurance, and real estate	(D)	(D)	(D)	(D)	(D)	(D)	37
Security and commodity brokers	0	0	0	0	0	0	0
Insurance carriers	0	0	0	84	0	0	0
Insurance agents, brokers, and services	(D)	(D)	(D)	(D)	(D)	(D)	64
Real estate	8	20	23	22	8	-9	-27
Combined real estate, insurance, etc. 9/	0	0	0	0	0	0	0
Holding and other investment offices	0	0	0	0	0	2	0
Services	943	1,192	1,279	1,463	1,852	2,185	2,249
Hotels and other lodging places	19	24	28	25	21	20	13
Personal services	182	174	181	182	211	219	258
Private households	8	6	5	4	0	5	9
Business services	42	54	56	63	73	68	65
Automotive repair, services, and parking	106	89	107	120	186	186	152

Personal Income by Major Source and Earnings by Detailed Industry**Clay County**

	1976	1977	1978	1979	1980	1981	1982
Miscellaneous repair services	18	51	83	91	153	211	(D)
Amusement and recreation services	(D)	(D)	(D)	(D)	(D)	(D)	(D)
Motion pictures	0	0	0	0	0	0	0
Health services	164	244	247	304	406	416	348
Legal services	54	89	77	77	84	103	143
Educational services	0	0	0	0	0	0	0
Social services 10/	(D)	(D)	(D)	(D)	(D)	(D)	(D)
Museums, botanical, zoological gardens	0	0	0	0	0	0	0
Membership organizations	73	141	225	291	379	427	404
Engineering and management services 11/	(NA)	(NA)	(NA)	(NA)	(NA)	(NA)	(NA)
Miscellaneous services	100	101	112	126	149	178	173
Government and government enterprises	4,589	4,960	5,463	6,173	6,804	7,458	8,007
Federal, civilian	679	547	670	644	702	769	773
Military	130	142	149	154	147	174	214
State and local	3,780	4,271	4,644	5,375	5,955	6,515	7,020
State government	(NA)	(NA)	(NA)	1,694	1,836	1,681	1,712
Local government	(NA)	(NA)	(NA)	3,681	4,119	4,834	5,308

Personal Income by Major Source and Earnings by Detailed Industry**Clay County**

	1983	1984	1985	1986	1987	1988	1989
Income by place of residence (\$000)							
Personal income	69,595	73,230	75,039	76,587	78,363	80,114	85,469
Population (persons) 2/	11,144	11,201	10,957	10,881	10,627	10,470	10,214
Per capita personal income (dollars)	6,245	6,538	6,848	7,039	7,374	7,652	8,368
Derivation of personal income (\$000)							
Earnings by place of work	24,169	24,427	25,522	25,717	24,812	25,243	29,826
less: Contributions for government social insurance 3/	2,849	2,960	3,156	3,337	3,316	3,684	4,421
Employee & self-employed contrib. for gov. social insurance	1,356	1,407	1,540	1,635	1,706	1,840	2,270
Employer contributions for government social insurance	1,493	1,553	1,616	1,702	1,610	1,844	2,151
plus: Adjustment for residence 4/	13,622	15,893	16,148	16,403	18,204	19,361	18,267
equals: Net earnings by place of residence	34,942	37,360	38,514	38,783	39,700	40,920	43,672
plus: Dividends, interest, and rent 5/	9,676	10,957	11,342	11,601	12,364	12,449	13,526
plus: Personal current transfer receipts	24,977	24,913	25,183	26,203	26,299	26,745	28,271
Earnings by place of work (\$000)							
Components of earnings							
Wages and salaries	17,236	17,194	18,111	18,213	16,882	17,574	20,409
Supplements to wages and salaries	3,911	3,849	4,117	4,339	3,938	4,292	5,275
Employer contrib. for employee pension & insurance funds 6/	2,418	2,296	2,501	2,637	2,328	2,448	3,124
Employer contributions for government social insurance	1,493	1,553	1,616	1,702	1,610	1,844	2,151
Proprietors' income 7/	3,022	3,384	3,294	3,165	3,992	3,377	4,142
Farm proprietors' income	-243	-216	-258	-230	-176	-173	-126
Nonfarm proprietors' income	3,265	3,600	3,552	3,395	4,168	3,550	4,268
Earnings by industry (\$000)							
Farm earnings	-209	-187	-235	-213	-165	-160	-109
Nonfarm earnings	24,378	24,614	25,757	25,930	24,977	25,403	29,935
Private nonfarm earnings	16,074	15,320	15,126	14,740	13,740	14,139	18,716
Agricultural services, forestry, and fishing	23	26	18	15	1	10	26
Agricultural services	2	3	4	5	7	10	10
Forestry and fishing	21	23	14	10	-6	0	16
Forestry	21	23	14	10	-6	0	16
Fishing	0	0	0	0	0	0	0

Personal Income by Major Source and Earnings by Detailed Industry**Clay County**

	1983	1984	1985	1986	1987	1988	1989
Mining	6,720	5,070	4,999	5,181	3,807	2,767	7,353
Metal mining	0	0	0	0	0	0	0
Coal mining	(D)	(D)	(D)	(D)	(D)	(D)	(D)
Oil and gas extraction	(D)	(D)	(D)	(D)	(D)	(D)	(D)
Nonmetallic minerals, except fuels	0	0	0	0	0	0	0
Construction	1,078	1,283	1,068	1,393	1,686	1,915	1,611
General building contractors	96	90	120	(D)	(D)	(D)	(D)
Heavy construction contractors	652	772	470	(D)	(D)	(D)	(D)
Special trade contractors	330	421	478	796	555	478	763
Manufacturing	727	776	658	653	881	1,256	1,287
Durable goods manufacturing	685	(D)	(D)	(D)	(D)	1,204	(D)
Lumber and wood products	630	(D)	(D)	(D)	(D)	1,204	(D)
Furniture and fixtures	0	0	0	0	0	0	0
Stone, clay, and glass products	0	0	0	0	0	0	0
Primary metal industries	0	0	0	0	0	0	0
Fabricated metal products	0	0	0	0	0	0	0
Industrial machinery and equipment	(D)	0	0	0	0	0	0
Electronic and other electric equipment	0	0	0	0	0	0	0
Motor vehicles and equipment	0	0	0	0	0	0	0
Other transportation equipment	(D)	0	0	0	0	0	0
Instruments and related products	0	0	0	0	0	0	0
Miscellaneous manufacturing industries	0	0	0	0	0	0	0
Ordnance 8/	(NA)	(NA)	(NA)	(NA)	(NA)	(NA)	(NA)
Nondurable goods manufacturing	42	(D)	(D)	(D)	(D)	52	(D)
Food and kindred products	0	0	0	0	0	0	0
Tobacco products	0	0	0	0	0	0	0
Textile mill products	0	0	0	0	0	0	0
Apparel and other textile products	0	0	0	0	0	0	0
Paper and allied products	0	0	0	0	0	0	0
Printing and publishing	42	(D)	(D)	(D)	(D)	52	(D)
Chemicals and allied products	0	0	0	0	0	0	0
Petroleum and coal products	0	0	0	0	0	0	0
Rubber and miscellaneous plastics products	0	0	0	0	0	0	0
Leather and leather products	0	0	0	0	0	0	0

Personal Income by Major Source and Earnings by Detailed Industry**Clay County**

	1983	1984	1985	1986	1987	1988	1989
Transportation and public utilities	1,890	2,011	2,054	1,332	1,130	1,365	1,500
Railroad transportation	0	0	0	0	0	0	0
Trucking and warehousing	(D)	(D)	(D)	228	146	282	496
Water transportation	0	0	0	0	0	0	0
Other transportation	101	198	241	329	258	315	238
Local and interurban passenger transit	69	165	199	239	169	234	187
Transportation by air	0	0	0	0	0	0	0
Pipelines, except natural gas	0	0	0	0	0	0	0
Transportation services	32	33	42	90	89	81	51
Communications	(D)	(D)	(D)	(D)	(D)	(D)	(D)
Electric, gas, and sanitary services	1,127	1,092	1,014	(D)	(D)	(D)	(D)
Wholesale trade	(D)	(D)	(D)	(D)	(D)	(D)	(D)
Retail trade	2,824	2,959	2,945	2,712	2,641	2,927	2,918
Building materials and garden equipment	(D)	(D)	(D)	(D)	(D)	(D)	(D)
General merchandise stores	152	140	149	183	113	120	159
Food stores	1,450	1,509	1,341	1,196	1,173	1,370	1,408
Automotive dealers and service stations	723	716	768	639	659	640	593
Apparel and accessory stores	42	41	27	17	22	23	13
Home furniture and furnishings stores	(D)	(D)	(D)	(D)	(D)	(D)	(D)
Eating and drinking places	76	117	196	284	280	345	315
Miscellaneous retail	239	268	295	225	213	246	263
Finance, insurance, and real estate	(D)	(D)	(D)	(D)	(D)	(D)	(D)
Depository and nondepository institutions	(D)	(D)	(D)	(D)	(D)	(D)	(D)
Other finance, insurance, and real estate	53	85	84	75	(D)	-91	(D)
Security and commodity brokers	0	0	0	0	0	0	0
Insurance carriers	0	(D)	(D)	(D)	0	0	0
Insurance agents, brokers, and services	84	(D)	81	118	120	93	(D)
Real estate	-35	(D)	(D)	(D)	(D)	-184	-223
Combined real estate, insurance, etc. 9/	0	0	0	0	0	(NA)	(NA)
Holding and other investment offices	4	0	3	4	0	0	0
Services	2,223	2,557	2,724	2,823	3,016	3,263	3,191
Hotels and other lodging places	17	(D)	(D)	(D)	-27	-30	(D)
Personal services	266	285	312	289	301	352	322
Private households	13	20	25	30	33	41	49
Business services	87	89	90	90	282	150	137
Automotive repair, services, and parking	185	173	166	138	127	229	236

Personal Income by Major Source and Earnings by Detailed Industry**Clay County**

	1983	1984	1985	1986	1987	1988	1989
Miscellaneous repair services	(D)	(D)	(D)	668	717	678	(D)
Amusement and recreation services	(D)	(D)	(D)	(D)	(D)	(D)	(D)
Motion pictures	0	0	0	0	0	0	0
Health services	357	463	514	530	549	495	495
Legal services	94	105	82	93	76	87	81
Educational services	32	42	39	32	42	45	55
Social services 10/	(D)	(D)	(D)	(D)	(D)	(D)	(D)
Museums, botanical, zoological gardens	0	0	0	0	0	0	0
Membership organizations	391	380	325	350	335	380	390
Engineering and management services 11/	(NA)	(NA)	(NA)	(NA)	(NA)	321	150
Miscellaneous services	190	180	177	182	181	66	77
Government and government enterprises	8,304	9,294	10,631	11,190	11,237	11,264	11,219
Federal, civilian	749	825	801	811	834	847	837
Military	300	351	412	409	429	451	454
State and local	7,255	8,118	9,418	9,970	9,974	9,966	9,928
State government	1,760	1,926	2,211	2,364	2,192	1,990	1,939
Local government	5,495	6,192	7,207	7,606	7,782	7,976	7,989

Personal Income by Major Source and Earnings by Detailed Industry**Clay County**

	1990	1991	1992	1993	1994	1995	1996
Income by place of residence (\$000)							
Personal income	91,454	93,656	102,222	108,117	116,658	121,562	126,918
Population (persons) 2/	9,947	9,920	9,957	10,086	10,075	10,192	10,224
Per capita personal income (dollars)	9,194	9,441	10,266	10,720	11,579	11,927	12,414
Derivation of personal income (\$000)							
Earnings by place of work	33,794	32,611	37,857	42,518	49,966	58,270	66,405
less: Contributions for government social insurance 3/	4,992	5,133	5,808	6,768	7,956	9,619	10,985
Employee & self-employed contrib. for gov. social insurance	2,416	2,438	2,745	3,065	3,572	4,158	4,515
Employer contributions for government social insurance	2,576	2,695	3,063	3,703	4,384	5,461	6,470
plus: Adjustment for residence 4/	19,122	20,128	20,334	20,037	19,946	15,553	11,377
equals: Net earnings by place of residence	47,924	47,606	52,383	55,787	61,956	64,204	66,797
plus: Dividends, interest, and rent 5/	13,969	14,102	14,247	14,904	15,075	16,274	16,897
plus: Personal current transfer receipts	29,561	31,948	35,592	37,426	39,627	41,084	43,224
Earnings by place of work (\$000)							
Components of earnings							
Wages and salaries	23,980	24,272	26,451	28,419	33,255	39,440	44,638
Supplements to wages and salaries	6,223	6,470	7,428	8,730	10,313	12,054	14,417
Employer contrib. for employee pension & insurance funds 6/	3,647	3,775	4,365	5,027	5,929	6,593	7,947
Employer contributions for government social insurance	2,576	2,695	3,063	3,703	4,384	5,461	6,470
Proprietors' income 7/	3,591	1,869	3,978	5,369	6,398	6,776	7,350
Farm proprietors' income	-154	-284	-227	-146	60	21	12
Nonfarm proprietors' income	3,745	2,153	4,205	5,515	6,338	6,755	7,338
Earnings by industry (\$000)							
Farm earnings	-135	-263	-208	-121	87	52	48
Nonfarm earnings	33,929	32,874	38,065	42,639	49,879	58,218	66,357
Private nonfarm earnings	21,598	19,583	23,669	27,450	34,037	41,722	49,177
Agricultural services, forestry, and fishing	25	28	29	71	45	301	104
Agricultural services	13	14	14	14	13	8	9
Forestry and fishing	12	14	15	57	32	293	95
Forestry	12	14	15	57	32	293	95
Fishing	0	0	0	0	0	0	0

Personal Income by Major Source and Earnings by Detailed Industry**Clay County**

	1990	1991	1992	1993	1994	1995	1996
Mining	9,532	7,297	8,568	11,328	15,984	19,956	26,444
Metal mining	0	0	0	0	0	0	0
Coal mining	5,618	5,183	5,773	8,385	13,091	18,082	24,640
Oil and gas extraction	3,914	2,114	2,795	2,943	2,893	1,874	1,804
Nonmetallic minerals, except fuels	0	0	0	0	0	0	0
Construction	1,732	1,518	1,761	1,388	1,397	3,158	4,102
General building contractors	263	247	232	(D)	(D)	(D)	(D)
Heavy construction contractors	789	860	1,106	(D)	(D)	(D)	(D)
Special trade contractors	680	411	423	487	750	1,224	1,861
Manufacturing	1,153	1,044	1,364	1,554	2,836	2,342	2,704
Durable goods manufacturing	(D)	1,014	1,317	1,494	2,784	2,252	2,602
Lumber and wood products	(D)	1,014	1,317	1,494	2,122	1,376	(D)
Furniture and fixtures	0	0	0	0	0	0	0
Stone, clay, and glass products	0	0	0	0	0	0	0
Primary metal industries	0	0	0	0	0	0	0
Fabricated metal products	0	0	0	0	0	0	0
Industrial machinery and equipment	0	0	0	0	(D)	(D)	(D)
Electronic and other electric equipment	0	0	0	0	(D)	(D)	0
Motor vehicles and equipment	0	0	0	0	0	0	0
Other transportation equipment	0	0	0	0	0	0	0
Instruments and related products	0	0	0	0	0	0	0
Miscellaneous manufacturing industries	0	0	0	0	0	0	0
Ordnance 8/	(NA)	(NA)	(NA)	(NA)	(NA)	(NA)	(NA)
Nondurable goods manufacturing	(D)	30	47	60	52	90	102
Food and kindred products	0	0	0	0	(D)	(D)	0
Tobacco products	0	0	0	0	0	0	0
Textile mill products	0	0	0	0	0	0	0
Apparel and other textile products	0	0	0	0	0	0	0
Paper and allied products	0	0	0	0	0	0	0
Printing and publishing	(D)	30	47	60	(D)	(D)	102
Chemicals and allied products	0	0	0	0	0	0	0
Petroleum and coal products	0	0	0	0	0	0	0
Rubber and miscellaneous plastics products	0	0	0	0	0	0	0
Leather and leather products	0	0	0	0	0	0	0

Personal Income by Major Source and Earnings by Detailed Industry**Clay County**

	1990	1991	1992	1993	1994	1995	1996
Transportation and public utilities	1,642	1,516	1,918	2,255	2,974	3,463	3,476
Railroad transportation	0	0	0	0	0	0	0
Trucking and warehousing	700	704	789	1,103	1,829	2,314	2,289
Water transportation	0	0	0	0	0	0	0
Other transportation	201	141	193	214	283	354	362
Local and interurban passenger transit	158	115	147	172	244	300	307
Transportation by air	0	0	0	0	0	0	0
Pipelines, except natural gas	0	0	0	0	0	0	0
Transportation services	43	26	46	42	39	54	55
Communications	(D)	(D)	(D)	(D)	(D)	(D)	(D)
Electric, gas, and sanitary services	(D)	(D)	(D)	(D)	(D)	(D)	(D)
Wholesale trade	(D)	(D)	(D)	(D)	(D)	(D)	(D)
Retail trade	2,989	2,954	3,310	3,430	3,613	3,744	3,888
Building materials and garden equipment	(D)	(D)	(D)	(D)	58	89	84
General merchandise stores	144	74	75	102	102	117	116
Food stores	1,422	1,508	1,559	1,639	1,716	1,814	1,984
Automotive dealers and service stations	694	710	817	927	988	1,045	963
Apparel and accessory stores	11	3	3	3	4	4	4
Home furniture and furnishings stores	(D)	(D)	(D)	(D)	(D)	(D)	105
Eating and drinking places	287	249	364	324	(D)	(D)	313
Miscellaneous retail	263	246	325	270	295	283	319
Finance, insurance, and real estate	(D)	(D)	(D)	(D)	(D)	(D)	(D)
Depository and nondepository institutions	(D)	(D)	(D)	(D)	(D)	(D)	(D)
Other finance, insurance, and real estate	(D)	(D)	(D)	(D)	(D)	(D)	(D)
Security and commodity brokers	0	0	0	0	0	0	0
Insurance carriers	0	0	0	0	0	0	0
Insurance agents, brokers, and services	644	231	(D)	18	18	23	53
Real estate	(D)	(D)	-106	(D)	(D)	(D)	(D)
Combined real estate, insurance, etc. 9/	(NA)	(NA)	(NA)	(NA)	(NA)	(NA)	(NA)
Holding and other investment offices	0	0	0	0	0	0	0
Services	4,434	4,834	5,817	6,428	6,028	6,800	6,440
Hotels and other lodging places	(D)	9	-5	43	53	40	65
Personal services	367	363	416	645	551	691	744
Private households	53	54	60	64	68	77	78
Business services	237	198	246	252	142	137	163
Automotive repair, services, and parking	277	167	225	280	252	428	504

Personal Income by Major Source and Earnings by Detailed Industry**Clay County**

	1990	1991	1992	1993	1994	1995	1996
Miscellaneous repair services	(D)	(D)	(D)	(D)	(D)	(D)	(D)
Amusement and recreation services	(D)	0	0	0	0	0	0
Motion pictures	0	0	0	0	0	(D)	(D)
Health services	594	722	1,011	1,093	1,163	1,321	1,360
Legal services	95	137	262	256	257	270	262
Educational services	43	42	33	73	64	62	66
Social services 10/	(D)	(D)	(D)	(D)	(D)	(D)	1,303
Museums, botanical, zoological gardens	0	0	0	0	0	0	0
Membership organizations	396	424	434	475	505	589	612
Engineering and management services 11/	173	143	159	192	103	99	117
Miscellaneous services	111	144	172	293	316	297	288
Government and government enterprises	12,331	13,291	14,396	15,189	15,842	16,496	17,180
Federal, civilian	862	888	970	924	944	898	871
Military	477	470	553	549	551	545	540
State and local	10,992	11,933	12,873	13,716	14,347	15,053	15,769
State government	2,080	2,327	2,362	2,220	2,473	2,719	2,956
Local government	8,912	9,606	10,511	11,496	11,874	12,334	12,813

Personal Income by Major Source and Earnings by Detailed Industry**Clay County**

	1997	1998	1999	2000
Income by place of residence (\$000)				
Personal income	131,822	133,344	136,746	141,815
Population (persons) 2/	10,350	10,327	10,363	10,302
Per capita personal income (dollars)	12,736	12,912	13,196	13,766
Derivation of personal income (\$000)				
Earnings by place of work	74,181	74,685	82,741	84,336
less: Contributions for government social insurance 3/	12,104	12,685	14,203	14,814
Employee & self-employed contrib. for gov. social insurance	4,898	4,876	5,296	5,289
Employer contributions for government social insurance	7,206	7,809	8,907	9,525
plus: Adjustment for residence 4/	7,754	9,274	6,030	7,549
equals: Net earnings by place of residence	69,831	71,274	74,568	77,071
plus: Dividends, interest, and rent 5/	18,113	18,292	17,565	18,498
plus: Personal current transfer receipts	43,878	43,778	44,613	46,246
Earnings by place of work (\$000)				
Components of earnings				
Wages and salaries	49,033	50,174	55,480	55,780
Supplements to wages and salaries	16,712	17,257	19,889	20,620
Employer contrib. for employee pension & insurance funds 6/	9,506	9,448	10,982	11,095
Employer contributions for government social insurance	7,206	7,809	8,907	9,525
Proprietors' income 7/	8,436	7,254	7,372	7,936
Farm proprietors' income	-58	-132	-247	-26
Nonfarm proprietors' income	8,494	7,386	7,619	7,962
Earnings by industry (\$000)				
Farm earnings	-19	-96	-215	2
Nonfarm earnings	74,200	74,781	82,956	84,334
Private nonfarm earnings	56,324	56,671	63,498	63,938
Agricultural services, forestry, and fishing	24	(D)	(D)	(D)
Agricultural services	7	(D)	(D)	(D)
Forestry and fishing	17	19	51	15
Forestry	17	19	51	15
Fishing	0	0	0	0

Personal Income by Major Source and Earnings by Detailed Industry**Clay County**

	1997	1998	1999	2000
Mining	(D)	28,895	33,938	33,674
Metal mining	0	0	0	0
Coal mining	(D)	(D)	33,408	32,910
Oil and gas extraction	1,537	(D)	530	764
Nonmetallic minerals, except fuels	0	0	0	0
Construction	3,597	3,353	3,715	3,696
General building contractors	(D)	(D)	(D)	336
Heavy construction contractors	(D)	(D)	(D)	1,268
Special trade contractors	1,834	2,061	1,858	2,092
Manufacturing	2,941	2,790	2,337	2,388
Durable goods manufacturing	2,839	(D)	(D)	(D)
Lumber and wood products	1,403	1,393	1,448	(D)
Furniture and fixtures	0	0	0	0
Stone, clay, and glass products	0	0	0	0
Primary metal industries	0	0	0	0
Fabricated metal products	0	0	0	0
Industrial machinery and equipment	(D)	(D)	(D)	(D)
Electronic and other electric equipment	(D)	0	0	0
Motor vehicles and equipment	0	0	0	0
Other transportation equipment	0	0	0	0
Instruments and related products	0	0	0	0
Miscellaneous manufacturing industries	0	0	0	0
Ordnance 8/	(NA)	(NA)	(NA)	(NA)
Nondurable goods manufacturing	102	(D)	(D)	(D)
Food and kindred products	0	0	0	0
Tobacco products	0	0	0	0
Textile mill products	0	0	0	0
Apparel and other textile products	0	0	0	0
Paper and allied products	0	0	0	0
Printing and publishing	102	(D)	(D)	(D)
Chemicals and allied products	0	0	0	0
Petroleum and coal products	0	0	0	0
Rubber and miscellaneous plastics products	0	0	0	0
Leather and leather products	0	0	0	0

Personal Income by Major Source and Earnings by Detailed Industry**Clay County**

	1997	1998	1999	2000
Transportation and public utilities	4,668	5,273	5,568	5,448
Railroad transportation	0	0	0	0
Trucking and warehousing	3,441	4,097	4,607	4,450
Water transportation	0	0	0	0
Other transportation	421	378	358	366
Local and interurban passenger transit	359	327	295	276
Transportation by air	0	0	0	0
Pipelines, except natural gas	0	0	0	0
Transportation services	62	51	63	90
Communications	(D)	(D)	(D)	(D)
Electric, gas, and sanitary services	(D)	(D)	(D)	(D)
Wholesale trade	(D)	(D)	(D)	(D)
Retail trade	4,169	4,817	5,218	5,086
Building materials and garden equipment	(D)	162	273	185
General merchandise stores	135	(D)	(D)	(D)
Food stores	2,233	2,458	2,556	2,495
Automotive dealers and service stations	948	1,076	1,123	1,196
Apparel and accessory stores	4	5	5	5
Home furniture and furnishings stores	(D)	(D)	(D)	112
Eating and drinking places	338	(D)	(D)	(D)
Miscellaneous retail	304	(D)	(D)	(D)
Finance, insurance, and real estate	(D)	1,639	(D)	(D)
Depository and nondepository institutions	987	1,121	1,195	1,146
Other finance, insurance, and real estate	(D)	518	(D)	(D)
Security and commodity brokers	0	0	0	0
Insurance carriers	0	0	0	(D)
Insurance agents, brokers, and services	408	(D)	(D)	(D)
Real estate	(D)	(D)	495	436
Combined real estate, insurance, etc. 9/	(NA)	(NA)	(NA)	(NA)
Holding and other investment offices	0	0	0	0
Services	8,537	8,840	9,816	10,929
Hotels and other lodging places	89	(D)	(D)	31
Personal services	(D)	(D)	(D)	(D)
Private households	79	93	86	95
Business services	217	(D)	(D)	(D)
Automotive repair, services, and parking	501	389	344	353

Personal Income by Major Source and Earnings by Detailed Industry**Clay County**

	1997	1998	1999	2000
Miscellaneous repair services	(D)	(D)	(D)	(D)
Amusement and recreation services	0	0	(D)	0
Motion pictures	0	0	0	0
Health services	2,517	2,870	3,120	3,481
Legal services	299	181	188	206
Educational services	105	109	132	144
Social services 10/	1,338	1,687	2,206	2,444
Museums, botanical, zoological gardens	0	0	0	0
Membership organizations	671	(D)	(D)	(D)
Engineering and management services 11/	148	123	(D)	(D)
Miscellaneous services	353	239	300	308
Government and government enterprises	17,876	18,110	19,458	20,396
Federal, civilian	843	882	894	1,050
Military	561	574	627	674
State and local	16,472	16,654	17,937	18,672
State government	3,021	2,900	3,258	3,568
Local government	13,451	13,754	14,679	15,104

CAINC5S Footnotes

1/ The estimates of earnings for 1969-74 are based on the 1967 Standard Industrial classification (SIC). The estimates for 1975-87 are based on the 1972 SIC. The estimates for 1988-2000 are based on the 1987 SIC.

2/ Census Bureau midyear population estimates.

3/ Employer contributions for government social insurance are included in earnings by industry and earnings by place of work, but they are excluded from net earnings by place of residence and personal income. Employee and self-employed contributions are subtractions in the calculation of net earnings by place of residence and all of the income measures.

4/ The adjustment for residence is the net inflow of the earnings of interarea commuters. For the United States, it consists of adjustments for border workers and US residents employed by international organizations and foreign embassies.

5/ Rental income of persons includes the capital consumption adjustment.

6/ Includes actual employer contributions and actuarially imputed employer contributions to reflect benefits accrued by defined benefit pension plan participants through service to employers in the current

7/ Proprietors' income includes the inventory valuation adjustment and capital consumption adjustment.

8/ Under the 1972 SIC, ordnance was reclassified to four 2-digit industries: Fabricated metal products, electronic and other electric equipment, transportation equipment, and instruments and related products.

9/ Under the 1987 SIC, combined real estate, insurance, etc., was reclassified to four 2-digit industries: Nondepository credit institutions; insurance agents, brokers, and services; real estate; and legal services.

10/ Social services was first recognized under the 1972 SIC; so estimates for 1969-74 do not exist.

11/ Engineering and management services was first recognized under the 1987 SIC, so estimates for 1969-87 do not exist.

Note-- All dollar estimates are in current dollars (not adjusted for inflation).

(D) Not shown to avoid disclosure of confidential information, but the estimates for this item are included in the totals.

(L) Less than \$50,000, but the estimates for this item are included in the totals.

(NA) Data not available for this year.

Last updated: November 17, 2016-- revised estimates for 1998-2000.

Personal Income by Major Source and Earnings by Detailed Industry**Clay County**

	2001	2002	2003	2004	2005	2006	2007
Income by place of residence (\$000)							
Personal income	165,643	173,501	172,350	178,779	182,375	200,937	210,771
Population (persons) 2/	10,153	10,166	10,061	10,055	9,852	9,695	9,696
Per capita personal income (dollars)	16,315	17,067	17,131	17,780	18,511	20,726	21,738
Derivation of personal income (\$000)							
Earnings by place of work	91,377	98,216	93,088	97,605	95,748	105,301	120,117
less: Contributions for government social insurance 3/	13,144	12,839	13,048	13,450	13,986	14,543	15,538
Employee & self-employed contrib. for gov. social insurance	6,048	6,368	6,367	6,737	6,900	7,625	8,977
Employer contributions for government social insurance	7,096	6,471	6,681	6,713	7,086	6,918	6,561
plus: Adjustment for residence 4/	13,568	13,015	16,437	18,428	21,991	25,873	16,426
equals: Net earnings by place of residence	91,801	98,392	96,477	102,583	103,753	116,631	121,005
plus: Dividends, interest, and rent 5/	22,674	20,894	20,546	20,308	19,487	19,053	21,713
plus: Personal current transfer receipts	51,168	54,215	55,327	55,888	59,135	65,253	68,053
Earnings by place of work (\$000)							
Wages and salaries	54,670	59,720	59,007	62,587	65,383	70,821	88,451
Supplements to wages and salaries	15,393	15,436	16,940	17,782	18,554	20,799	21,557
Employer contrib. for employee pension & insurance funds 6/	8,297	8,965	10,259	11,069	11,468	13,881	14,996
Employer contributions for government social insurance	7,096	6,471	6,681	6,713	7,086	6,918	6,561
Proprietors' income 7/	21,314	23,060	17,141	17,236	11,811	13,681	10,109
Farm proprietors' income	-132	-399	-221	-95	-238	-414	-611
Nonfarm proprietors' income	21,446	23,459	17,362	17,331	12,049	14,095	10,720
Earnings by industry (\$000)							
Farm earnings	-110	-381	-203	-76	-222	-397	-593
Nonfarm earnings	91,487	98,597	93,291	97,681	95,970	105,698	120,710
Private nonfarm earnings	70,891	77,125	70,619	75,132	73,117	82,694	97,545
Forestry, fishing, and related activities	(D)	(D)	3,316	3,698	1,527	1,896	1,843
Forestry and logging	(D)	(D)	(D)	(D)	(D)	(D)	(D)
Fishing, hunting, and trapping	129	123	55	-4	-2	-8	-57
Agriculture and forestry support activities	(D)	(D)	(D)	(D)	(D)	(D)	(D)
Mining	(D)	(D)	21,291	24,867	26,192	29,786	34,726
Oil and gas extraction	(D)	1,386	1,027	880	(D)	(D)	(D)
Mining (except oil and gas)	21,899	(D)	19,856	23,597	25,004	(D)	(D)
Support activities for mining	(D)	2,388	408	390	(D)	631	1,073

Personal Income by Major Source and Earnings by Detailed Industry**Clay County**

	2001	2002	2003	2004	2005	2006	2007
Utilities	(D)	(D)	(D)	(D)	(D)	(D)	(D)
Construction	(D)	(D)	(D)	5,483	5,635	6,850	9,430
Construction of buildings	(D)	(D)	(D)	925	(D)	1,015	1,093
Heavy and civil engineering construction	2,790	4,255	3,691	2,249	(D)	2,919	4,741
Specialty trade contractors	2,544	2,375	2,176	2,309	2,489	2,916	3,596
Manufacturing	(D)	(D)	(D)	(D)	(D)	(D)	3,833
Durable goods manufacturing	(D)	(D)	(D)	(D)	(D)	(D)	3,408
Wood product manufacturing	(D)	(D)	(D)	(D)	(D)	(D)	(D)
Nonmetallic mineral product manufacturing	68	71	14	-26	-13	-43	-28
Primary metal manufacturing	-56	-36	-43	25	4	10	11
Fabricated metal product manufacturing	(D)	(D)	(D)	(D)	(D)	(D)	(D)
Machinery manufacturing	1,348	1,536	501	32	1,715	1,770	(D)
Computer and electronic product manufacturing	-108	21	-47	5	-7	-1	21
Electrical equipment and appliance manufacturing	-24	-16	-16	-2	5	6	0
Motor vehicles, bodies and trailers, & parts manufacturing	-109	-22	-35	7	0	4	18
Other transportation equipment manufacturing	-55	-19	-42	-9	-16	-8	9
Furniture and related product manufacturing	50	26	15	42	6	15	34
Miscellaneous manufacturing	104	95	129	(D)	(D)	107	147
Nondurable goods manufacturing	493	590	432	964	255	423	425
Food manufacturing	0	0	0	0	15	16	46
Beverage and tobacco product manufacturing	0	0	0	0	4	5	16
Textile mills	0	0	0	0	6	6	17
Textile product mills	0	0	0	0	5	6	17
Apparel manufacturing	0	0	0	0	6	7	17
Leather and allied product manufacturing	0	0	0	0	6	8	18
Paper manufacturing	23	2	1	0	0	0	32
Printing and related support activities	114	109	61	20	-2	-18	-61
Petroleum and coal products manufacturing	23	2	21	75	12	46	93
Chemical manufacturing	355	566	386	890	216	397	406
Plastics and rubber products manufacturing	-22	-89	-37	-21	-13	-50	-176
Wholesale trade	(D)	(D)	(D)	(D)	(D)	(D)	(D)
Retail trade	4,719	4,799	4,662	4,665	5,501	5,514	4,263
Motor vehicle and parts dealers	901	909	946	1,060	1,093	1,214	719
Furniture and home furnishings stores	(D)	(D)	(D)	(D)	(D)	(D)	(D)
Electronics and appliance stores	17	17	17	25	32	31	21

Personal Income by Major Source and Earnings by Detailed Industry**Clay County**

	2001	2002	2003	2004	2005	2006	2007
Building material and garden supply stores	225	221	(D)	(D)	(D)	(D)	(D)
Food and beverage stores	1,060	1,080	1,073	1,017	974	984	894
Health and personal care stores	(D)	(D)	(D)	(D)	(D)	(D)	(D)
Gasoline stations	1,463	1,488	1,313	1,044	1,825	1,676	1,259
Clothing and clothing accessories stores	26	26	0	4	9	15	10
Sporting goods, hobby, book and music stores	20	20	15	25	9	12	7
General merchandise stores	(D)	(D)	(D)	(D)	(D)	(D)	(D)
Miscellaneous store retailers	(D)	(D)	(D)	(D)	(D)	(D)	113
Nonstore retailers	40	41	67	132	157	112	57
Transportation and warehousing	4,053	6,857	6,808	7,658	8,650	8,403	6,721
Air transportation	-1	-3	-3	-13	4	-2	119
Rail transportation	0	251	196	136	121	93	74
Water transportation	6	4	5	5	2	3	2
Truck transportation	(D)	(D)	(D)	(D)	(D)	(D)	(D)
Transit and ground passenger transportation	39	43	61	61	75	80	54
Pipeline transportation	0	0	0	0	0	0	1
Scenic and sightseeing transportation	0	0	0	2	2	3	7
Support activities for transportation	(D)	(D)	(D)	(D)	(D)	(D)	(D)
Couriers and messengers	194	256	168	138	37	79	27
Warehousing and storage	45	44	22	27	8	15	11
Information	(D)	(D)	(D)	(D)	(D)	(D)	(D)
Publishing industries, except Internet	(D)	(D)	0	4	7	37	8
Motion picture and sound recording industries	18	17	9	1	-1	-1	1
Broadcasting, except Internet	283	346	268	120	223	308	72
Internet publishing and broadcasting 8/	1	2	2	2	5	9	(NA)
Telecommunications	(D)	(D)	(D)	(D)	(D)	(D)	(D)
Data processing, hosting, and related services	11	16	12	6	10	13	1
Other information services 8/	27	31	13	2	5	10	2
Finance and insurance	2,252	2,310	1,658	(D)	(D)	1,451	1,534
Monetary authorities - central bank	0	0	0	0	0	0	0
Credit intermediation and related activities	1,333	1,235	1,054	999	924	(D)	(D)
Securities, commodity contracts, investments	21	(D)	(D)	8	1	6	1
Insurance carriers and related activities	848	(D)	(D)	(D)	(D)	(D)	(D)
Funds, trusts, and other financial vehicles	50	34	14	9	2	1	6

Personal Income by Major Source and Earnings by Detailed Industry**Clay County**

	2001	2002	2003	2004	2005	2006	2007
Real estate and rental and leasing	467	288	211	(D)	(D)	(D)	(D)
Real estate	439	260	197	(D)	(D)	(D)	(D)
Rental and leasing services	24	24	10	7	8	20	23
Lessors of nonfinancial intangible assets	4	4	4	7	2	2	3
Professional, scientific, and technical services	(D)	(D)	153	249	292	259	275
Management of companies and enterprises	228	220	(D)	2,232	1,960	(D)	(D)
Administrative and waste management services	(D)	(D)	515	(D)	(D)	(D)	(D)
Administrative and support services	(D)	(D)	513	(D)	(D)	(D)	(D)
Waste management and remediation services	6	6	2	26	0	3	2
Educational services	230	252	262	190	212	361	442
Health care and social assistance	6,619	6,932	7,538	8,032	8,519	9,275	9,490
Ambulatory health care services	(D)	(D)	3,354	3,897	3,994	4,373	(D)
Hospitals	6	6	6	11	7	10	10
Nursing and residential care facilities	(D)	(D)	(D)	(D)	(D)	(D)	(D)
Social assistance	2,782	(D)	(D)	(D)	(D)	(D)	2,776
Arts, entertainment, and recreation	(D)	(D)	(D)	821	45	28	0
Performing arts and spectator sports	1,699	1,915	1,196	736	39	23	0
Museums, historical sites, zoos, and parks	61	69	34	0	0	0	0
Amusement, gambling, and recreation	(D)	(D)	(D)	85	6	5	0
Accommodation and food services	(D)	(D)	(D)	1,213	699	888	842
Accommodation	60	(D)	(D)	(D)	(D)	(D)	(D)
Food services and drinking places	(D)	1,808	1,227	(D)	(D)	(D)	(D)
Other services, except public administration	5,678	7,522	7,110	7,983	6,197	7,045	6,403
Repair and maintenance	2,786	(D)	(D)	4,685	3,149	3,906	(D)
Personal and laundry services	(D)	(D)	(D)	(D)	(D)	(D)	(D)
Membership associations and organizations	(D)	(D)	1,870	(D)	(D)	1,713	(D)
Private households	85	(D)	84	(D)	80	(D)	(D)
Government and government enterprises	20,596	21,472	22,672	22,549	22,853	23,004	23,165
Federal, civilian	922	990	970	985	975	974	920
Military	711	961	1,391	1,503	1,685	1,486	1,527
State and local	18,963	19,521	20,311	20,061	20,193	20,544	20,718
State government	3,611	3,890	3,895	3,182	2,818	2,693	2,818
Local government	15,352	15,631	16,416	16,879	17,375	17,851	17,900

Personal Income by Major Source and Earnings by Detailed Industry**Clay County**

	2008	2009	2010	2011	2012	2013	2014
Income by place of residence (\$000)							
Personal income	229,489	236,539	237,551	255,928	259,181	251,292	255,512
Population (persons) 2/	9,603	9,505	9,375	9,334	9,208	9,140	8,882
Per capita personal income (dollars)	23,898	24,886	25,339	27,419	28,147	27,494	28,767
Derivation of personal income (\$000)							
Earnings by place of work	111,323	113,662	106,484	118,306	107,576	85,172	80,252
less: Contributions for government social insurance 3/	14,752	15,066	14,221	14,185	12,900	11,752	11,593
Employee & self-employed contrib. for gov. social insurance	8,562	8,805	8,479	7,722	7,162	7,508	7,471
Employer contributions for government social insurance	6,190	6,261	5,742	6,463	5,738	4,244	4,122
plus: Adjustment for residence 4/	32,947	30,781	36,362	37,766	49,424	62,278	68,915
equals: Net earnings by place of residence	129,518	129,377	128,625	141,887	144,100	135,698	137,574
plus: Dividends, interest, and rent 5/	26,361	25,549	25,770	29,532	28,700	26,385	26,381
plus: Personal current transfer receipts	73,610	81,613	83,156	84,509	86,381	89,209	91,557
Earnings by place of work (\$000)							
Wages and salaries	81,506	83,821	75,151	83,520	71,696	52,253	49,299
Supplements to wages and salaries	21,503	21,011	19,180	20,513	19,762	15,449	13,907
Employer contrib. for employee pension & insurance funds 6/	15,313	14,750	13,438	14,050	14,024	11,205	9,785
Employer contributions for government social insurance	6,190	6,261	5,742	6,463	5,738	4,244	4,122
Proprietors' income 7/	8,314	8,830	12,153	14,273	16,118	17,470	17,046
Farm proprietors' income	-385	-312	-211	-48	237	163	80
Nonfarm proprietors' income	8,699	9,142	12,364	14,321	15,881	17,307	16,966
Earnings by industry (\$000)							
Farm earnings	-372	-302	-203	-43	244	174	89
Nonfarm earnings	111,695	113,964	106,687	118,349	107,332	84,998	80,163
Private nonfarm earnings	88,161	89,806	81,741	93,342	81,503	59,930	56,598
Forestry, fishing, and related activities	1,567	1,147	1,185	1,471	(D)	(D)	(D)
Forestry and logging	(D)	(D)	(D)	(D)	(D)	(D)	(D)
Fishing, hunting, and trapping	-69	-78	-19	-39	-31	-59	-62
Agriculture and forestry support activities	(D)	(D)	(D)	(D)	(D)	(D)	(D)
Mining	36,594	42,711	35,687	44,043	(D)	(D)	(D)
Oil and gas extraction	(D)	(D)	(D)	(D)	(D)	(D)	(D)
Mining (except oil and gas)	(D)	(D)	(D)	(D)	(D)	(D)	(D)
Support activities for mining	1,464	1,614	(D)	(D)	(D)	(D)	(D)

Personal Income by Major Source and Earnings by Detailed Industry**Clay County**

	2008	2009	2010	2011	2012	2013	2014
Utilities	(D)	(D)	(D)	0	0	0	0
Construction	9,032	5,960	5,570	6,026	8,627	8,954	7,968
Construction of buildings	1,219	(D)	(D)	(D)	(D)	(D)	(D)
Heavy and civil engineering construction	4,755	(D)	(D)	(D)	(D)	(D)	(D)
Specialty trade contractors	3,058	2,503	2,910	2,907	3,775	4,313	4,150
Manufacturing	3,271	3,633	3,049	3,411	3,727	2,204	1,905
Durable goods manufacturing	3,020	3,532	2,602	3,367	3,161	1,962	1,650
Wood product manufacturing	(D)	(D)	(D)	(D)	(D)	(D)	(D)
Nonmetallic mineral product manufacturing	113	251	139	112	173	57	-22
Primary metal manufacturing	14	-50	7	-37	-18	-11	-59
Fabricated metal product manufacturing	(D)	(D)	(D)	(D)	(D)	(D)	(D)
Machinery manufacturing	(D)	(D)	(D)	(D)	(D)	(D)	(D)
Computer and electronic product manufacturing	6	-14	-17	-7	5	3	11
Electrical equipment and appliance manufacturing	10	14	11	14	5	3	13
Motor vehicles, bodies and trailers, & parts manufacturing	0	2	27	46	7	3	12
Other transportation equipment manufacturing	-8	-6	3	10	5	3	12
Furniture and related product manufacturing	65	43	51	32	7	4	18
Miscellaneous manufacturing	152	164	85	17	4	4	21
Nondurable goods manufacturing	251	101	447	44	566	242	255
Food manufacturing	42	59	29	30	23	53	56
Beverage and tobacco product manufacturing	14	16	9	8	12	22	21
Textile mills	14	18	9	5	6	15	18
Textile product mills	14	18	9	5	6	16	17
Apparel manufacturing	15	-1	-1	-12	6	16	9
Leather and allied product manufacturing	15	16	8	5	10	19	18
Paper manufacturing	46	19	87	27	78	7	31
Printing and related support activities	-22	-294	-121	-109	-16	-4	-43
Petroleum and coal products manufacturing	63	26	87	53	386	45	13
Chemical manufacturing	57	248	294	11	13	19	97
Plastics and rubber products manufacturing	-7	-24	37	21	42	34	18
Wholesale trade	(D)	(D)	(D)	(D)	(D)	974	(D)
Retail trade	3,777	4,544	4,944	4,959	4,407	5,174	5,005
Motor vehicle and parts dealers	494	625	(D)	(D)	(D)	732	828
Furniture and home furnishings stores	(D)	(D)	(D)	(D)	(D)	(D)	29
Electronics and appliance stores	6	0	2	10	17	20	21

Personal Income by Major Source and Earnings by Detailed Industry**Clay County**

	2008	2009	2010	2011	2012	2013	2014
Building material and garden supply stores	(D)	(D)	(D)	(D)	(D)	(D)	(D)
Food and beverage stores	(D)	1,245	(D)	(D)	(D)	(D)	(D)
Health and personal care stores	(D)	(D)	(D)	(D)	(D)	(D)	1,079
Gasoline stations	1,110	1,119	1,300	1,365	1,312	1,423	1,414
Clothing and clothing accessories stores	3	11	22	51	39	59	71
Sporting goods, hobby, book and music stores	12	28	57	39	30	40	53
General merchandise stores	(D)	(D)	(D)	(D)	(D)	(D)	(D)
Miscellaneous store retailers	80	158	195	188	127	170	216
Nonstore retailers	33	50	66	69	(D)	(D)	93
Transportation and warehousing	6,903	6,783	(D)	(D)	(D)	4,803	(D)
Air transportation	73	51	289	414	287	311	332
Rail transportation	76	44	24	3	2	-2	-3
Water transportation	1	0	0	-1	-15	13	-130
Truck transportation	(D)	(D)	(D)	7,755	4,913	(D)	(D)
Transit and ground passenger transportation	28	17	59	90	124	39	36
Pipeline transportation	1	1	1	1	90	292	225
Scenic and sightseeing transportation	2	0	0	1	12	53	97
Support activities for transportation	(D)	(D)	(D)	(D)	(D)	(D)	(D)
Couriers and messengers	82	71	62	82	71	127	162
Warehousing and storage	4	-4	-15	-17	10	29	28
Information	(D)	(D)	(D)	(D)	(D)	(D)	(D)
Publishing industries, except Internet	8	6	18	31	22	50	70
Motion picture and sound recording industries	1	3	7	9	16	36	42
Broadcasting, except Internet	72	57	84	132	262	651	729
Internet publishing and broadcasting 8/	(NA)	(NA)	(NA)	(NA)	(NA)	(NA)	(NA)
Telecommunications	(D)	(D)	(D)	(D)	(D)	(D)	(D)
Data processing, hosting, and related services	3	4	7	8	7	14	8
Other information services 8/	5	5	11	11	12	33	28
Finance and insurance	1,462	1,579	1,509	(D)	(D)	(D)	(D)
Monetary authorities - central bank	0	0	0	0	0	0	0
Credit intermediation and related activities	(D)	(D)	(D)	(D)	(D)	(D)	(D)
Securities, commodity contracts, investments	-10	49	57	41	28	45	5
Insurance carriers and related activities	(D)	(D)	(D)	(D)	(D)	(D)	170
Funds, trusts, and other financial vehicles	1	1	0	0	2	8	4

Personal Income by Major Source and Earnings by Detailed Industry**Clay County**

	2008	2009	2010	2011	2012	2013	2014
Real estate and rental and leasing	(D)	(D)	(D)	(D)	(D)	(D)	(D)
Real estate	(D)	(D)	(D)	(D)	(D)	(D)	(D)
Rental and leasing services	46	7	20	6	37	37	15
Lessors of nonfinancial intangible assets	1	0	0	0	0	0	0
Professional, scientific, and technical services	(D)	(D)	555	774	(D)	(D)	(D)
Management of companies and enterprises	(D)	(D)	(D)	(D)	(D)	(D)	(D)
Administrative and waste management services	(D)	(D)	(D)	(D)	(D)	1,930	(D)
Administrative and support services	(D)	(D)	(D)	(D)	(D)	1,919	(D)
Waste management and remediation services	5	17	9	10	10	11	17
Educational services	349	317	275	295	241	341	410
Health care and social assistance	10,672	10,445	10,884	10,749	11,717	10,772	9,469
Ambulatory health care services	(D)	(D)	(D)	(D)	(D)	(D)	(D)
Hospitals	15	18	21	24	27	14	3
Nursing and residential care facilities	(D)	(D)	(D)	(D)	(D)	(D)	(D)
Social assistance	2,856	2,810	2,928	3,002	3,432	3,483	3,189
Arts, entertainment, and recreation	17	66	158	94	21	(D)	(D)
Performing arts and spectator sports	12	38	99	60	15	16	4
Museums, historical sites, zoos, and parks	0	0	0	0	0	0	0
Amusement, gambling, and recreation	5	28	59	34	6	(D)	(D)
Accommodation and food services	851	942	904	930	937	(D)	(D)
Accommodation	(D)	(D)	(D)	(D)	(D)	(D)	(D)
Food services and drinking places	(D)	(D)	(D)	(D)	(D)	917	(D)
Other services, except public administration	5,253	5,243	5,234	5,119	5,066	4,752	5,161
Repair and maintenance	(D)	2,735	2,540	2,536	(D)	(D)	(D)
Personal and laundry services	(D)	(D)	(D)	(D)	(D)	(D)	(D)
Membership associations and organizations	(D)	(D)	(D)	(D)	(D)	(D)	(D)
Private households	80	65	57	59	60	64	71
Government and government enterprises	23,534	24,158	24,946	25,007	25,829	25,068	23,565
Federal, civilian	977	1,047	1,238	1,032	980	897	664
Military	1,762	1,965	1,841	1,669	1,532	1,441	1,291
State and local	20,795	21,146	21,867	22,306	23,317	22,730	21,610
State government	2,992	2,732	3,034	3,095	3,305	3,492	3,329
Local government	17,803	18,414	18,833	19,211	20,012	19,238	18,281

Personal Income by Major Source and Earnings by Detailed Industry**Clay County**

	2015	2016	2017
Income by place of residence (\$000)			
Personal income	255,204	247,721	250,543
Population (persons) 2/	8,876	8,843	8,764
Per capita personal income (dollars)	28,752	28,013	28,588
Derivation of personal income (\$000)			
Earnings by place of work	81,826	75,698	71,721
less: Contributions for government social insurance 3/	11,717	11,799	11,674
Employee & self-employed contrib. for gov. social insurance	7,604	7,565	7,607
Employer contributions for government social insurance	4,113	4,234	4,067
plus: Adjustment for residence 4/	65,114	61,769	65,328
equals: Net earnings by place of residence	135,223	125,668	125,375
plus: Dividends, interest, and rent 5/	27,405	27,352	28,313
plus: Personal current transfer receipts	92,576	94,701	96,855
Earnings by place of work (\$000)			
Wages and salaries	48,577	48,603	47,360
Supplements to wages and salaries	14,134	14,114	14,025
Employer contrib. for employee pension & insurance funds 6/	10,021	9,880	9,958
Employer contributions for government social insurance	4,113	4,234	4,067
Proprietors' income 7/	19,115	12,981	10,336
Farm proprietors' income	139	4	-62
Nonfarm proprietors' income	18,976	12,977	10,398
Earnings by industry (\$000)			
Farm earnings	146	12	-55
Nonfarm earnings	81,680	75,686	71,776
Private nonfarm earnings	57,933	51,723	48,055
Forestry, fishing, and related activities	(D)	(D)	1,226
Forestry and logging	(D)	(D)	(D)
Fishing, hunting, and trapping	-40	-19	-9
Agriculture and forestry support activities	(D)	(D)	(D)
Mining	(D)	(D)	(D)
Oil and gas extraction	(D)	(D)	(D)
Mining (except oil and gas)	(D)	(D)	(D)
Support activities for mining	(D)	(D)	(D)

Personal Income by Major Source and Earnings by Detailed Industry**Clay County**

	2015	2016	2017
Utilities	0	0	0
Construction	(D)	(D)	4,455
Construction of buildings	(D)	1,576	(D)
Heavy and civil engineering construction	(D)	(D)	(D)
Specialty trade contractors	3,055	2,270	2,213
Manufacturing	(D)	(D)	(D)
Durable goods manufacturing	(D)	(D)	(D)
Wood product manufacturing	(D)	(D)	(D)
Nonmetallic mineral product manufacturing	-39	47	31
Primary metal manufacturing	-24	6	2
Fabricated metal product manufacturing	(D)	(D)	(D)
Machinery manufacturing	(D)	(D)	(D)
Computer and electronic product manufacturing	19	8	1
Electrical equipment and appliance manufacturing	26	24	16
Motor vehicles, bodies and trailers, & parts manufacturing	25	22	18
Other transportation equipment manufacturing	25	15	10
Furniture and related product manufacturing	36	33	17
Miscellaneous manufacturing	41	35	10
Nondurable goods manufacturing	555	423	342
Food manufacturing	74	15	2
Beverage and tobacco product manufacturing	7	8	0
Textile mills	16	0	0
Textile product mills	15	0	0
Apparel manufacturing	-11	-5	0
Leather and allied product manufacturing	15	0	0
Paper manufacturing	109	34	22
Printing and related support activities	-48	-29	-13
Petroleum and coal products manufacturing	306	14	9
Chemical manufacturing	120	354	303
Plastics and rubber products manufacturing	-48	32	19
Wholesale trade	(D)	(D)	(D)
Retail trade	4,690	4,572	4,180
Motor vehicle and parts dealers	(D)	(D)	(D)
Furniture and home furnishings stores	23	17	7
Electronics and appliance stores	13	9	4

Personal Income by Major Source and Earnings by Detailed Industry**Clay County**

	2015	2016	2017
Building material and garden supply stores	(D)	(D)	(D)
Food and beverage stores	(D)	(D)	(D)
Health and personal care stores	1,134	1,239	1,152
Gasoline stations	1,426	1,386	1,284
Clothing and clothing accessories stores	64	34	11
Sporting goods, hobby, book and music stores	41	2	4
General merchandise stores	(D)	(D)	(D)
Miscellaneous store retailers	192	87	22
Nonstore retailers	81	44	14
Transportation and warehousing	(D)	(D)	(D)
Air transportation	421	279	48
Rail transportation	-2	6	7
Water transportation	-54	-42	8
Truck transportation	(D)	(D)	(D)
Transit and ground passenger transportation	46	162	80
Pipeline transportation	129	244	240
Scenic and sightseeing transportation	209	20	22
Support activities for transportation	(D)	(D)	(D)
Couriers and messengers	170	112	96
Warehousing and storage	40	17	14
Information	(D)	(D)	(D)
Publishing industries, except Internet	105	(D)	(D)
Motion picture and sound recording industries	48	0	21
Broadcasting, except Internet	735	2	319
Internet publishing and broadcasting 8/	(NA)	(NA)	(NA)
Telecommunications	(D)	(D)	(D)
Data processing, hosting, and related services	13	0	12
Other information services 8/	49	0	20
Finance and insurance	(D)	(D)	(D)
Monetary authorities - central bank	0	0	0
Credit intermediation and related activities	(D)	(D)	(D)
Securities, commodity contracts, investments	-11	19	14
Insurance carriers and related activities	186	113	60
Funds, trusts, and other financial vehicles	3	2	4

Personal Income by Major Source and Earnings by Detailed Industry**Clay County**

	2015	2016	2017
Real estate and rental and leasing	(D)	(D)	-1
Real estate	(D)	(D)	-1
Rental and leasing services	-3	-1	0
Lessors of nonfinancial intangible assets	-3	-1	0
Professional, scientific, and technical services	(D)	(D)	100
Management of companies and enterprises	(D)	(D)	0
Administrative and waste management services	(D)	1,011	231
Administrative and support services	(D)	1,013	233
Waste management and remediation services	32	-2	-2
Educational services	459	383	281
Health care and social assistance	9,735	11,219	12,342
Ambulatory health care services	(D)	(D)	(D)
Hospitals	-26	14	32
Nursing and residential care facilities	(D)	(D)	(D)
Social assistance	3,083	3,160	3,072
Arts, entertainment, and recreation	(D)	(D)	13
Performing arts and spectator sports	20	25	10
Museums, historical sites, zoos, and parks	0	0	0
Amusement, gambling, and recreation	(D)	(D)	3
Accommodation and food services	(D)	(D)	1,069
Accommodation	(D)	(D)	(D)
Food services and drinking places	(D)	(D)	(D)
Other services, except public administration	5,440	5,414	5,657
Repair and maintenance	(D)	(D)	(D)
Personal and laundry services	(D)	(D)	(D)
Membership associations and organizations	(D)	(D)	(D)
Private households	73	67	63
Government and government enterprises	23,747	23,963	23,721
Federal, civilian	651	638	654
Military	1,200	1,244	1,260
State and local	21,896	22,081	21,807
State government	3,373	3,277	3,175
Local government	18,523	18,804	18,632

CAINC5N Footnotes

1/ The estimates of earnings for 2001-2006 are based on the 2002 North American Industry Classification System (NAICS). The estimates for 2007-2010 are based on the 2007 NAICS. The estimates for 2011-2016 are based on the 2012 NAICS. The estimates for 2017 forward are based on

2/ Census Bureau midyear population estimates. Estimates for 2010-2017 reflect county population estimates available as of March 2018.

3/ Employer contributions for government social insurance are included in earnings by industry and earnings by place of work, but they are excluded from net earnings by place of residence and personal income. Employee and self-employed contributions are subtractions in the calculation of net earnings by place of residence and all of the income measures.

4/ The adjustment for residence is the net inflow of the earnings of interarea commuters. For the United States, it consists of adjustments for border workers and US residents employed by international organizations and foreign embassies.

5/ Rental income of persons includes the capital consumption adjustment.

6/ Includes actual employer contributions and actuarially imputed employer contributions to reflect benefits accrued by defined benefit pension plan participants through service to employers in the current period.

7/ Proprietors' income includes the inventory valuation adjustment and capital consumption adjustment.

8/ Under the 2007 NAICS, internet publishing and broadcasting was reclassified to other information services.

Note-- All dollar estimates are in thousands of current dollars (not adjusted for inflation). Statistics presented in thousands of dollars do not

E The estimate shown here constitutes the major portion of the true estimate.

(D) Not shown to avoid disclosure of confidential information; estimates are included in higher-level totals.

(NA) Not available.

(NM) Not meaningful.

Last updated: November 15, 2018-- new statistics for 2017; revised statistics for 2001-2016.

Source: Department of Commerce / Bureau of Economic Analysis / Regional Economic Accounts

Total Full-Time and Part-Time Employment by Industry**Clay County**

	1969	1970	1971	1972	1973	1974	1975	1976
Employment by place of work								
Total full-time and part-time employment	1,455	1,335	1,391	1,531	1,488	1,409	1,455	1,546
By type								
Wage and salary employment	1,064	933	1,020	1,135	1,088	1,012	1,035	1,127
Proprietors employment	391	402	371	396	400	397	420	419
Farm proprietors employment	82	74	66	59	53	48	76	87
Nonfarm proprietors employment 2/	309	328	305	337	347	349	344	332
By industry								
Farm employment	95	85	74	64	57	53	81	97
Nonfarm employment	1,360	1,250	1,317	1,467	1,431	1,356	1,374	1,449
Private nonfarm employment	795	668	720	845	838	798	835	916
Agricultural services, forestry, and fishing	2	2	2	2	2	2	2	2
Mining	122	97	119	146	106	121	145	189
Construction	19	41	93	132	132	94	67	90
Manufacturing	104	91	83	95	113	92	80	78
Transportation and public utilities	65	56	67	66	85	91	96	102
Wholesale trade	11	11	12	10	11	10	17	16
Retail trade	201	222	221	236	246	243	254	265
Finance, insurance, and real estate	38	32	25	51	42	44	41	39
Services	233	116	98	107	101	101	133	135
Government and government enterprises	565	582	597	622	593	558	539	533
Federal, civilian	26	29	24	24	23	24	22	38
Military	47	53	54	52	46	43	44	41
State and local	492	500	519	546	524	491	473	454
State government	(NA)	(NA)	(NA)	(NA)	(NA)	(NA)	(NA)	(NA)
Local government	(NA)	(NA)	(NA)	(NA)	(NA)	(NA)	(NA)	(NA)

Total Full-Time and Part-Time Employment by Industry**Clay County**

	1977	1978	1979	1980	1981	1982	1983	1984
Employment by place of work								
Total full-time and part-time employment	1,516	1,576	1,708	1,759	1,781	1,829	1,678	1,699
By type								
Wage and salary employment	1,071	1,100	1,231	1,268	1,251	1,327	1,175	1,193
Proprietors employment	445	476	477	491	530	502	503	506
Farm proprietors employment	91	97	99	109	114	116	128	123
Nonfarm proprietors employment 2/	354	379	378	382	416	386	375	383
By industry								
Farm employment	99	109	109	116	119	122	135	129
Nonfarm employment	1,417	1,467	1,599	1,643	1,662	1,707	1,543	1,570
Private nonfarm employment	908	968	1,048	1,066	1,127	1,180	1,010	994
Agricultural services, forestry, and fishing	2	3	2	2	8	7	6	6
Mining	171	176	199	276	274	328	207	154
Construction	94	91	132	56	65	85	57	66
Manufacturing	61	70	67	74	70	60	60	73
Transportation and public utilities	103	107	99	94	103	101	103	100
Wholesale trade	18	17	19	24	22	(D)	(D)	(D)
Retail trade	254	284	292	298	313	315	288	284
Finance, insurance, and real estate	38	38	43	34	32	(D)	(D)	(D)
Services	167	182	195	208	240	234	238	259
Government and government enterprises	509	499	551	577	535	527	533	576
Federal, civilian	31	34	45	48	45	43	42	41
Military	40	40	39	38	38	41	50	54
State and local	438	425	467	491	452	443	441	481
State government	(NA)	(NA)	164	151	125	112	111	113
Local government	(NA)	(NA)	303	340	327	331	330	368

Total Full-Time and Part-Time Employment by Industry**Clay County**

	1985	1986	1987	1988	1989	1990	1991	1992
Employment by place of work								
Total full-time and part-time employment	1,680	1,674	1,635	1,708	1,764	1,917	1,892	1,983
By type								
Wage and salary employment	1,171	1,160	1,104	1,165	1,232	1,329	1,309	1,370
Proprietors employment	509	514	531	543	532	588	583	613
Farm proprietors employment	116	116	116	116	116	114	111	108
Nonfarm proprietors employment 2/	393	398	415	427	416	474	472	505
By industry								
Farm employment	120	122	121	121	122	120	116	111
Nonfarm employment	1,560	1,552	1,514	1,587	1,642	1,797	1,776	1,872
Private nonfarm employment	980	968	947	1,009	1,102	1,218	1,205	1,275
Agricultural services, forestry, and fishing	6	4	2	1	2	2	2	2
Mining	135	134	107	97	201	235	197	196
Construction	59	74	73	90	88	99	86	80
Manufacturing	69	71	75	89	76	70	72	72
Transportation and public utilities	93	68	74	73	84	94	88	87
Wholesale trade	(D)	(D)	(D)	(D)	(D)	(D)	(D)	(D)
Retail trade	285	270	256	269	258	281	276	307
Finance, insurance, and real estate	(D)	(D)	(D)	(D)	(D)	(D)	(D)	(D)
Services	283	290	306	335	337	369	412	462
Government and government enterprises	580	584	567	578	540	579	571	597
Federal, civilian	39	40	40	37	36	37	34	33
Military	56	54	54	55	54	54	54	58
State and local	485	490	473	486	450	488	483	506
State government	114	113	103	88	82	82	91	91
Local government	371	377	370	398	368	406	392	415

Total Full-Time and Part-Time Employment by Industry**Clay County**

	1993	1994	1995	1996	1997	1998	1999	2000
Employment by place of work								
Total full-time and part-time employment	2,052	2,229	2,311	2,414	2,638	2,650	2,815	2,757
By type								
Wage and salary employment	1,432	1,565	1,654	1,748	1,934	2,002	2,110	2,053
Proprietors employment	620	664	657	666	704	648	705	704
Farm proprietors employment	116	115	117	117	119	125	123	120
Nonfarm proprietors employment 2/	504	549	540	549	585	523	582	584
By industry								
Farm employment	120	120	124	125	130	133	130	125
Nonfarm employment	1,932	2,109	2,187	2,289	2,508	2,517	2,685	2,632
Private nonfarm employment	1,332	1,493	1,573	1,654	1,850	1,873	2,034	1,968
Agricultural services, forestry, and fishing	3	3	4	4	4	(D)	(D)	(D)
Mining	247	319	366	443	(D)	471	530	494
Construction	83	96	125	137	139	168	170	166
Manufacturing	74	118	95	106	118	125	113	108
Transportation and public utilities	98	114	105	109	122	147	168	151
Wholesale trade	(D)	(D)	(D)	(D)	(D)	(D)	(D)	(D)
Retail trade	291	305	317	318	312	314	327	314
Finance, insurance, and real estate	(D)	(D)	(D)	(D)	(D)	91	(D)	(D)
Services	484	479	480	461	558	514	580	588
Government and government enterprises	600	616	614	635	658	644	651	664
Federal, civilian	32	33	30	29	29	28	27	32
Military	57	53	53	52	53	52	53	55
State and local	511	530	531	554	576	564	571	577
State government	85	87	90	98	101	96	100	100
Local government	426	443	441	456	475	468	471	477

CAEMP25S Footnotes

1/ The estimates of employment for 1969-74 based on 1967 Standard Industrial Classification (SIC). The estimates for 1975-87 are based on the 1972 SIC. The estimates for 1988-2000 are based on the 1987 SIC.

2/ Excludes limited partners.

(D) Not shown to avoid disclosure of confidential information, but the estimates for this item are included in the totals.

Last updated: November 17, 2016-- revised estimates for 1998-2000.

Source: Department of Commerce / Bureau of Economic Analysis / Regional Economic Accounts

Total Full-Time and Part-Time Employment by Industry**Clay County**

	2001	2002	2003	2004	2005	2006	2007
Employment by place of work							
Total employment	2,738	2,809	2,761	2,751	2,870	2,960	3,032
By type							
Wage and salary employment	2,014	2,115	2,102	2,098	2,148	2,238	2,275
Proprietors employment	724	694	659	653	722	722	757
Farm proprietors employment	122	113	114	114	117	119	135
Nonfarm proprietors employment 2/	602	581	545	539	605	603	622
By industry							
Farm employment	125	114	115	115	117	119	135
Nonfarm employment	2,613	2,695	2,646	2,636	2,753	2,841	2,897
Private nonfarm employment	1,957	2,046	2,000	2,010	2,125	2,219	2,268
Forestry, fishing, and related activities	(D)	(D)	46	48	52	50	59
Mining	(D)	(D)	365	395	422	435	465
Utilities	(D)	(D)	(D)	(D)	(D)	(D)	(D)
Construction	(D)	(D)	(D)	130	159	184	226
Manufacturing	(D)	(D)	(D)	(D)	(D)	(D)	77
Wholesale trade	(D)	(D)	(D)	(D)	(D)	(D)	(D)
Retail trade	294	288	283	270	267	261	241
Transportation and warehousing	138	207	193	201	223	229	208
Information	(D)	(D)	(D)	(D)	(D)	(D)	(D)
Finance and insurance	53	64	62	(D)	(D)	53	53
Real estate and rental and leasing	38	27	25	(D)	(D)	(D)	(D)
Professional, scientific, & technical services	(D)	(D)	31	28	34	33	37
Management of companies & enterprises	1	12	(D)	37	41	(D)	(D)
Administrative & waste management services	(D)	(D)	45	(D)	(D)	(D)	(D)
Educational services	12	17	18	16	21	22	18
Health care and social assistance	320	323	336	338	344	366	363
Arts, entertainment, and recreation	(D)	(D)	(D)	11	14	14	14
Accommodation and food services	(D)	(D)	(D)	48	51	68	61
Other services, except public administration	233	253	251	259	219	212	218
Government and government enterprises	656	649	646	626	628	622	629
Federal, civilian	26	27	26	24	23	22	22
Military	55	54	53	53	51	48	49
State and local	575	568	567	549	554	552	558
State government	98	101	99	75	72	69	71
Local government	477	467	468	474	482	483	487

Total Full-Time and Part-Time Employment by Industry**Clay County**

	2008	2009	2010	2011	2012	2013	2014
Employment by place of work							
Total employment	2,997	2,928	2,758	2,759	2,623	2,404	2,222
By type							
Wage and salary employment	2,282	2,189	2,022	2,032	1,933	1,678	1,571
Proprietors employment	715	739	736	727	690	726	651
Farm proprietors employment	128	126	120	115	108	107	107
Nonfarm proprietors employment 2/	587	613	616	612	582	619	544
By industry							
Farm employment	128	126	120	115	109	108	108
Nonfarm employment	2,869	2,802	2,638	2,644	2,514	2,296	2,114
Private nonfarm employment	2,262	2,202	2,003	2,027	1,879	1,710	1,592
Forestry, fishing, and related activities	53	28	31	20	(D)	(D)	(D)
Mining	486	522	415	455	(D)	(D)	(D)
Utilities	(D)	(D)	(D)	2	2	2	2
Construction	208	148	137	130	172	173	164
Manufacturing	67	70	64	74	73	72	64
Wholesale trade	(D)	(D)	(D)	(D)	(D)	35	(D)
Retail trade	217	236	221	220	200	220	208
Transportation and warehousing	217	204	(D)	(D)	(D)	78	(D)
Information	(D)	(D)	(D)	(D)	(D)	(D)	(D)
Finance and insurance	56	60	60	(D)	(D)	(D)	(D)
Real estate and rental and leasing	(D)	(D)	(D)	(D)	(D)	(D)	(D)
Professional, scientific, & technical services	(D)	(D)	38	32	(D)	(D)	(D)
Management of companies & enterprises	(D)	(D)	(D)	(D)	(D)	(D)	(D)
Administrative & waste management services	(D)	(D)	(D)	(D)	(D)	95	(D)
Educational services	17	21	22	21	20	24	22
Health care and social assistance	394	390	402	392	398	392	376
Arts, entertainment, and recreation	16	14	18	19	19	(D)	(D)
Accommodation and food services	66	66	66	65	67	(D)	(D)
Other services, except public administration	191	192	182	178	167	172	161
Government and government enterprises	607	600	635	617	635	586	522
Federal, civilian	23	23	30	21	20	19	14
Military	50	50	48	47	47	45	43
State and local	534	527	557	549	568	522	465
State government	70	64	68	70	71	74	70
Local government	464	463	489	479	497	448	395

Total Full-Time and Part-Time Employment by Industry**Clay County**

	2015	2016	2017
Employment by place of work			
Total employment	2,161	2,128	2,116
By type			
Wage and salary employment	1,535	1,528	1,505
Proprietors employment	626	600	611
Farm proprietors employment	104	102	101
Nonfarm proprietors employment 2/	522	498	510
By industry			
Farm employment	105	103	102
Nonfarm employment	2,056	2,025	2,014
Private nonfarm employment	1,524	1,494	1,488
Forestry, fishing, and related activities	(D)	(D)	24
Mining	(D)	(D)	(D)
Utilities	3	5	8
Construction	(D)	(D)	163
Manufacturing	(D)	(D)	(D)
Wholesale trade	(D)	(D)	(D)
Retail trade	201	204	196
Transportation and warehousing	(D)	(D)	(D)
Information	(D)	(D)	(D)
Finance and insurance	(D)	(D)	(D)
Real estate and rental and leasing	(D)	(D)	21
Professional, scientific, & technical services	(D)	(D)	21
Management of companies & enterprises	(D)	(D)	0
Administrative & waste management services	(D)	32	25
Educational services	19	18	19
Health care and social assistance	360	351	359
Arts, entertainment, and recreation	(D)	(D)	16
Accommodation and food services	(D)	(D)	60
Other services, except public administration	169	169	177
Government and government enterprises	532	531	526
Federal, civilian	12	12	12
Military	42	41	41
State and local	478	478	473
State government	71	69	65
Local government	407	409	408

CAEMP25N Footnotes

1/ The estimates of employment for 2001-2006 are based on the 2002 North American Industry Classification System (NAICS). The estimates for 2007-2010 are based on the 2007 NAICS. The estimates for 2011-2016 are based on the 2012 NAICS. The estimates for 2017 forward are based on

2/ Excludes limited partners.

E The estimate shown here constitutes the major portion of the true estimate.

(D) Not shown to avoid disclosure of confidential information, but the estimates for this item are included in the totals.

(NA) Not available.

(NM) Not meaningful.

Last updated: November 15, 2018-- new statistics for 2017; revised statistics for 2001-2016.

Source: Department of Commerce / Bureau of Economic Analysis / Regional Economic Accounts

West Virginia University
Bureau of Business and Economic Research
Compensation by Industry (Thousands of Dollars)

Clay County

	2001	2002	2003	2004	2005	2006	2007
Compensation of employees (\$000) 1/	70,063	75,156	75,947	80,369	83,937	91,620	110,008
Wages and salaries	54,670	59,720	59,007	62,587	65,383	70,821	88,451
Supplements to wages and salaries	15,393	15,436	16,940	17,782	18,554	20,799	21,557
Employer contrib. for employee pension & insurance funds 2/	8,297	8,965	10,259	11,069	11,468	13,881	14,996
Employer contributions for government social insurance	7,096	6,471	6,681	6,713	7,086	6,918	6,561
Average compensation per job (dollars) 3/	34,788	35,535	36,131	38,307	39,077	40,938	48,355
Compensation of Employees by Industry (\$000)							
Farm compensation	22	18	18	19	16	17	18
Nonfarm compensation	70,041	75,138	75,929	80,350	83,921	91,603	109,990
Private nonfarm compensation	49,445	53,666	53,257	57,801	61,068	68,599	86,825
Forestry, fishing, and related activities	(D)	(D)	749	600	527	466	681
Forestry and logging	(D)	(D)	(D)	(D)	(D)	(D)	(D)
Fishing, hunting, and trapping	0	0	0	0	0	0	0
Agriculture and forestry support activities	(D)	(D)	(D)	(D)	(D)	(D)	(D)
Mining	(D)	(D)	20,586	24,386	25,918	29,455	34,532
Oil and gas extraction	(D)	285	256	343	(D)	(D)	(D)
Mining (except oil and gas)	22,060	(D)	19,961	23,707	25,044	(D)	(D)
Support activities for mining	(D)	2,299	369	336	(D)	616	1,036
Utilities	(D)	(D)	(D)	(D)	(D)	(D)	(D)
Construction	(D)	(D)	(D)	3,528	3,872	4,729	7,471
Construction of buildings	(D)	(D)	(D)	198	(D)	324	436
Heavy and civil engineering construction	2,727	4,179	3,634	2,213	(D)	2,862	4,701
Specialty trade contractors	1,206	994	849	1,117	1,404	1,543	2,334
Manufacturing	(D)	(D)	(D)	(D)	(D)	(D)	3,176
Durable goods manufacturing	(D)	(D)	(D)	(D)	(D)	(D)	3,176
Wood product manufacturing	(D)	(D)	(D)	(D)	(D)	(D)	(D)
Nonmetallic mineral product manufacturing	0	0	0	0	0	0	0
Primary metal manufacturing	0	0	0	0	0	0	0
Fabricated metal product manufacturing	(D)	(D)	(D)	(D)	(D)	(D)	(D)
Machinery manufacturing	0	0	0	0	1,693	1,729	(D)
Computer and electronic product manufacturing	0	0	0	0	0	0	0
Electrical equipment and appliance manufacturing	0	0	0	0	0	0	0
Motor vehicles, bodies & trailers, & parts manufacturing	0	0	0	0	0	0	0

West Virginia University
Bureau of Business and Economic Research
Compensation by Industry (Thousands of Dollars)

Clay County

	2001	2002	2003	2004	2005	2006	2007
Other transportation equipment manufacturing	0	0	0	0	0	0	0
Furniture and related product manufacturing	0	0	0	0	0	0	0
Miscellaneous manufacturing	0	0	0	(D)	(D)	0	0
Nondurable goods manufacturing	0	0	0	0	0	0	0
Food manufacturing	0	0	0	0	0	0	0
Beverage and tobacco product manufacturing	0	0	0	0	0	0	0
Textile mills	0	0	0	0	0	0	0
Textile product mills	0	0	0	0	0	0	0
Apparel manufacturing	0	0	0	0	0	0	0
Leather and allied product manufacturing	0	0	0	0	0	0	0
Paper manufacturing	0	0	0	0	0	0	0
Printing and related support activities	0	0	0	0	0	0	0
Petroleum and coal products manufacturing	0	0	0	0	0	0	0
Chemical manufacturing	0	0	0	0	0	0	0
Plastics and rubber products manufacturing	0	0	0	0	0	0	0
Wholesale trade	(D)	(D)	(D)	(D)	(D)	(D)	(D)
Retail trade	3,540	3,618	3,715	3,688	3,473	3,665	3,327
Motor vehicle and parts dealers	813	811	807	836	787	958	609
Furniture and home furnishings stores	(D)	(D)	(D)	(D)	(D)	(D)	(D)
Electronics and appliance stores	0	0	0	0	0	0	0
Building material and garden supply stores	207	200	(D)	(D)	(D)	(D)	(D)
Food and beverage stores	1,004	1,017	1,034	955	883	817	768
Health and personal care stores	(D)	(D)	(D)	(D)	(D)	(D)	(D)
Gasoline stations	815	871	963	981	945	936	937
Clothing and clothing accessories stores	0	0	0	0	0	0	0
Sporting goods, hobby, book and music stores	0	0	0	0	0	0	0
General merchandise stores	(D)	(D)	(D)	(D)	(D)	(D)	(D)
Miscellaneous store retailers	(D)	(D)	(D)	(D)	(D)	(D)	0
Nonstore retailers	0	0	0	0	0	0	0
Transportation and warehousing	2,052	4,699	4,729	5,353	6,258	5,875	5,471
Air transportation	0	0	0	0	0	0	0
Rail transportation	0	251	196	136	121	92	79
Water transportation	0	0	0	0	0	0	0
Truck transportation	(D)	(D)	(D)	(D)	(D)	(D)	(D)
Transit and ground passenger transportation	0	0	0	0	0	0	0
Pipeline transportation	0	0	0	0	0	0	0
Scenic and sightseeing transportation	0	0	0	0	0	0	0

West Virginia University
Bureau of Business and Economic Research
Compensation by Industry (Thousands of Dollars)

Clay County

	2001	2002	2003	2004	2005	2006	2007
Support activities for transportation	(D)	(D)	(D)	(D)	(D)	(D)	(D)
Couriers and messengers	0	0	0	0	0	0	0
Warehousing and storage	0	0	0	0	0	0	0
Information	(D)	(D)	(D)	(D)	(D)	(D)	(D)
Publishing industries, except Internet	(D)	(D)	0	0	0	0	0
Motion picture and sound recording industries	0	0	0	0	0	0	0
Broadcasting, except Internet	0	0	0	0	0	0	0
Internet publishing and broadcasting 4/	0	0	0	0	0	0	(NA)
Telecommunications	(D)	(D)	(D)	(D)	(D)	(D)	(D)
Data processing, hosting, and related services	0	0	0	0	0	0	0
Other information services 4/	0	0	0	0	0	0	0
Finance and insurance	1,491	1,452	1,128	(D)	(D)	1,175	1,230
Monetary authorities - central bank	0	0	0	0	0	0	0
Credit intermediation and related activities	1,274	1,171	1,018	982	918	(D)	(D)
Securities, commodity contracts, investments	0	(D)	(D)	0	0	0	0
Insurance carriers and related activities	217	(D)	(D)	(D)	(D)	(D)	(D)
Funds, trusts, and other financial vehicles	0	0	0	0	0	0	0
Real estate and rental and leasing	238	53	49	(D)	(D)	(D)	(D)
Real estate	238	53	49	(D)	(D)	(D)	(D)
Rental and leasing services	0	0	0	0	0	0	0
Lessors of nonfinancial intangible assets	0	0	0	0	0	0	0
Professional, scientific, and technical services	(D)	(D)	0	0	0	0	0
Management of companies and enterprises	0	0	(D)	2,029	1,938	(D)	(D)
Administrative and waste management services	(D)	(D)	466	(D)	(D)	(D)	(D)
Administrative and support services	(D)	(D)	466	(D)	(D)	(D)	(D)
Waste management and remediation services	0	0	0	0	0	0	0
Educational services	92	110	145	127	123	159	89
Health care and social assistance	5,676	5,898	6,567	7,044	7,665	8,337	8,422
Ambulatory health care services	(D)	(D)	2,515	3,039	3,236	3,548	(D)
Hospitals	0	0	0	0	0	0	0
Nursing and residential care facilities	(D)	(D)	(D)	(D)	(D)	(D)	(D)
Social assistance	2,686	(D)	(D)	(D)	(D)	(D)	2,686
Arts, entertainment, and recreation	(D)	(D)	(D)	0	0	0	0

West Virginia University
Bureau of Business and Economic Research
Compensation by Industry (Thousands of Dollars)

Clay County

	2001	2002	2003	2004	2005	2006	2007
Performing arts and spectator sports	0	0	0	0	0	0	0
Museums, historical sites, zoos, and parks	0	0	0	0	0	0	0
Amusement, gambling, and recreation	(D)	(D)	(D)	0	0	0	0
Accommodation and food services	(D)	(D)	(D)	450	563	615	638
Accommodation	0	(D)	(D)	(D)	(D)	(D)	(D)
Food services and drinking places	(D)	460	389	(D)	(D)	(D)	(D)
Other services, except public administration	3,667	5,126	5,017	5,911	4,017	4,665	4,556
Repair and maintenance	1,854	(D)	(D)	3,823	2,238	2,774	(D)
Personal and laundry services	(D)	(D)	(D)	(D)	(D)	(D)	(D)
Membership associations and organizations	(D)	(D)	1,771	(D)	(D)	1,606	(D)
Private households	85	(D)	84	(D)	80	(D)	(D)
Government and government enterprises	20,596	21,472	22,672	22,549	22,853	23,004	23,165
Federal, civilian	922	990	970	985	975	974	920
Military	711	961	1,391	1,503	1,685	1,486	1,527
State and local	18,963	19,521	20,311	20,061	20,193	20,544	20,718
State government	3,611	3,890	3,895	3,182	2,818	2,693	2,818
Local government	15,352	15,631	16,416	16,879	17,375	17,851	17,900

West Virginia University
Bureau of Business and Economic Research
Compensation by Industry (Thousands of Dollars)

Clay County

	2008	2009	2010	2011	2012	2013	2014
Compensation of employees (\$000) 1/	103,009	104,832	94,331	104,033	91,458	67,702	63,206
Wages and salaries	81,506	83,821	75,151	83,520	71,696	52,253	49,299
Supplements to wages and salaries	21,503	21,011	19,180	20,513	19,762	15,449	13,907
Employer contrib. for employee pension & insurance funds 2/	15,313	14,750	13,438	14,050	14,024	11,205	9,785
Employer contributions for government social insurance	6,190	6,261	5,742	6,463	5,738	4,244	4,122
Average compensation per job (dollars) 3/	45,140	47,890	46,652	51,197	47,314	40,347	40,233
Compensation of Employees by Industry (\$000)							
Farm compensation	13	10	8	5	7	11	9
Nonfarm compensation	102,996	104,822	94,323	104,028	91,451	67,691	63,197
Private nonfarm compensation	79,462	80,664	69,377	79,021	65,622	42,623	39,632
Forestry, fishing, and related activities	561	226	233	104	(D)	(D)	(D)
Forestry and logging	(D)	(D)	(D)	(D)	(D)	(D)	(D)
Fishing, hunting, and trapping	0	0	0	0	0	0	0
Agriculture and forestry support activities	(D)	(D)	(D)	(D)	(D)	(D)	(D)
Mining	36,421	42,592	35,586	43,785	(D)	(D)	(D)
Oil and gas extraction	(D)	(D)	(D)	(D)	(D)	(D)	(D)
Mining (except oil and gas)	(D)	(D)	(D)	(D)	(D)	(D)	(D)
Support activities for mining	1,429	1,575	(D)	(D)	(D)	(D)	(D)
Utilities	(D)	(D)	(D)	0	0	0	0
Construction	7,202	3,937	3,222	3,405	5,398	5,945	5,537
Construction of buildings	461	(D)	(D)	(D)	(D)	(D)	(D)
Heavy and civil engineering construction	4,733	(D)	(D)	(D)	(D)	(D)	(D)
Specialty trade contractors	2,008	1,521	1,687	1,570	2,079	2,503	2,553
Manufacturing	2,623	3,043	2,195	3,089	2,951	1,849	1,445
Durable goods manufacturing	2,623	3,043	2,195	3,089	2,951	1,849	1,445
Wood product manufacturing	(D)	(D)	(D)	(D)	(D)	(D)	(D)
Nonmetallic mineral product manufacturing	0	0	0	0	0	0	0
Primary metal manufacturing	0	0	0	0	0	0	0
Fabricated metal product manufacturing	(D)	(D)	(D)	(D)	(D)	(D)	(D)
Machinery manufacturing	(D)	(D)	(D)	(D)	(D)	(D)	(D)
Computer and electronic product manufacturing	0	0	0	0	0	0	0
Electrical equipment and appliance manufacturing	0	0	0	0	0	0	0
Motor vehicles, bodies & trailers, & parts manufacturing	0	0	0	0	0	0	0

West Virginia University
Bureau of Business and Economic Research
Compensation by Industry (Thousands of Dollars)

Clay County

	2008	2009	2010	2011	2012	2013	2014
Other transportation equipment manufacturing	0	0	0	0	0	0	0
Furniture and related product manufacturing	0	0	0	0	0	0	0
Miscellaneous manufacturing	0	0	0	0	0	0	0
Nondurable goods manufacturing	0	0	0	0	0	0	0
Food manufacturing	0	0	0	0	0	0	0
Beverage and tobacco product manufacturing	0	0	0	0	0	0	0
Textile mills	0	0	0	0	0	0	0
Textile product mills	0	0	0	0	0	0	0
Apparel manufacturing	0	0	0	0	0	0	0
Leather and allied product manufacturing	0	0	0	0	0	0	0
Paper manufacturing	0	0	0	0	0	0	0
Printing and related support activities	0	0	0	0	0	0	0
Petroleum and coal products manufacturing	0	0	0	0	0	0	0
Chemical manufacturing	0	0	0	0	0	0	0
Plastics and rubber products manufacturing	0	0	0	0	0	0	0
Wholesale trade	(D)	(D)	(D)	(D)	(D)	793	(D)
Retail trade	3,294	3,622	3,662	3,601	3,459	4,019	3,705
Motor vehicle and parts dealers	425	467	(D)	(D)	(D)	565	663
Furniture and home furnishings stores	(D)	(D)	(D)	(D)	(D)	(D)	0
Electronics and appliance stores	0	0	0	0	0	0	0
Building material and garden supply stores	(D)	(D)	(D)	(D)	(D)	(D)	(D)
Food and beverage stores	(D)	1,069	(D)	(D)	(D)	(D)	(D)
Health and personal care stores	(D)	(D)	(D)	(D)	(D)	(D)	999
Gasoline stations	967	972	1,007	1,006	1,015	1,046	1,041
Clothing and clothing accessories stores	0	0	0	0	0	0	0
Sporting goods, hobby, book and music stores	0	0	0	0	0	0	0
General merchandise stores	(D)	(D)	(D)	(D)	(D)	(D)	(D)
Miscellaneous store retailers	0	0	0	0	0	0	0
Nonstore retailers	0	0	0	0	(D)	(D)	0
Transportation and warehousing	6,237	6,377	(D)	(D)	(D)	805	(D)
Air transportation	0	0	0	0	0	0	0
Rail transportation	78	44	25	4	4	2	2
Water transportation	0	0	0	0	0	0	0
Truck transportation	(D)	(D)	(D)	5,613	2,413	(D)	(D)
Transit and ground passenger transportation	0	0	0	0	0	0	0
Pipeline transportation	0	0	0	0	0	0	0
Scenic and sightseeing transportation	0	0	0	0	0	0	0

West Virginia University
Bureau of Business and Economic Research
Compensation by Industry (Thousands of Dollars)

Clay County

	2008	2009	2010	2011	2012	2013	2014
Support activities for transportation	(D)	(D)	(D)	(D)	(D)	(D)	(D)
Couriers and messengers	0	0	0	0	0	0	0
Warehousing and storage	0	0	0	0	0	0	0
Information	(D)	(D)	(D)	(D)	(D)	(D)	(D)
Publishing industries, except Internet	0	0	0	0	0	0	0
Motion picture and sound recording industries	0	0	0	0	0	0	0
Broadcasting, except Internet	0	0	0	0	0	0	0
Internet publishing and broadcasting 4/	(NA)	(NA)	(NA)	(NA)	(NA)	(NA)	(NA)
Telecommunications	(D)	(D)	(D)	(D)	(D)	(D)	(D)
Data processing, hosting, and related services	0	0	0	0	0	0	0
Other information services 4/	0	0	0	0	0	0	0
Finance and insurance	1,242	1,301	1,337	(D)	(D)	(D)	(D)
Monetary authorities - central bank	0	0	0	0	0	0	0
Credit intermediation and related activities	(D)	(D)	(D)	(D)	(D)	(D)	(D)
Securities, commodity contracts, investments	0	0	0	0	0	0	0
Insurance carriers and related activities	(D)	(D)	(D)	(D)	(D)	(D)	0
Funds, trusts, and other financial vehicles	0	0	0	0	0	0	0
Real estate and rental and leasing	(D)	(D)	(D)	(D)	(D)	(D)	(D)
Real estate	(D)	(D)	(D)	(D)	(D)	(D)	(D)
Rental and leasing services	0	0	0	0	0	0	0
Lessors of nonfinancial intangible assets	0	0	0	0	0	0	0
Professional, scientific, and technical services	(D)	(D)	232	269	(D)	(D)	(D)
Management of companies and enterprises	(D)	(D)	(D)	(D)	(D)	(D)	(D)
Administrative and waste management services	(D)	(D)	(D)	(D)	(D)	1,456	(D)
Administrative and support services	(D)	(D)	(D)	(D)	(D)	1,456	(D)
Waste management and remediation services	0	0	0	0	0	0	0
Educational services	89	86	83	87	92	102	107
Health care and social assistance	9,312	9,198	9,297	9,011	9,882	9,803	9,224
Ambulatory health care services	(D)	(D)	(D)	(D)	(D)	(D)	(D)
Hospitals	0	0	0	0	0	0	0
Nursing and residential care facilities	(D)	(D)	(D)	(D)	(D)	(D)	(D)
Social assistance	2,761	2,722	2,803	2,863	3,287	3,404	3,170
Arts, entertainment, and recreation	0	0	0	0	0	(D)	(D)

West Virginia University
Bureau of Business and Economic Research
Compensation by Industry (Thousands of Dollars)

Clay County

	2008	2009	2010	2011	2012	2013	2014
Performing arts and spectator sports	0	0	0	0	0	0	0
Museums, historical sites, zoos, and parks	0	0	0	0	0	0	0
Amusement, gambling, and recreation	0	0	0	0	0	(D)	(D)
Accommodation and food services	680	712	712	697	744	(D)	(D)
Accommodation	(D)	(D)	(D)	(D)	(D)	(D)	(D)
Food services and drinking places	(D)	(D)	(D)	(D)	(D)	731	(D)
Other services, except public administration	3,964	3,949	3,458	3,558	3,577	3,360	3,516
Repair and maintenance	(D)	2,115	1,647	1,733	(D)	(D)	(D)
Personal and laundry services	(D)	(D)	(D)	(D)	(D)	(D)	(D)
Membership associations and organizations	(D)	(D)	(D)	(D)	(D)	(D)	(D)
Private households	80	65	57	59	60	64	71
Government and government enterprises	23,534	24,158	24,946	25,007	25,829	25,068	23,565
Federal, civilian	977	1,047	1,238	1,032	980	897	664
Military	1,762	1,965	1,841	1,669	1,532	1,441	1,291
State and local	20,795	21,146	21,867	22,306	23,317	22,730	21,610
State government	2,992	2,732	3,034	3,095	3,305	3,492	3,329
Local government	17,803	18,414	18,833	19,211	20,012	19,238	18,281

West Virginia University
Bureau of Business and Economic Research
Compensation by Industry (Thousands of Dollars)

Clay County

	2015	2016	2017
Compensation of employees (\$000) 1/	62,711	62,717	61,385
Wages and salaries	48,577	48,603	47,360
Supplements to wages and salaries	14,134	14,114	14,025
Employer contrib. for employee pension & insurance funds 2/	10,021	9,880	9,958
Employer contributions for government social insurance	4,113	4,234	4,067
Average compensation per job (dollars) 3/	40,854	41,045	40,787
Compensation of Employees by Industry (\$000)			
Farm compensation	7	8	7
Nonfarm compensation	62,704	62,709	61,378
Private nonfarm compensation	38,957	38,746	37,657
Forestry, fishing, and related activities	(D)	(D)	356
Forestry and logging	(D)	(D)	(D)
Fishing, hunting, and trapping	0	0	0
Agriculture and forestry support activities	(D)	(D)	(D)
Mining	(D)	(D)	(D)
Oil and gas extraction	(D)	(D)	(D)
Mining (except oil and gas)	(D)	(D)	(D)
Support activities for mining	(D)	(D)	(D)
Utilities	0	0	0
Construction	(D)	(D)	4,194
Construction of buildings	(D)	1,379	(D)
Heavy and civil engineering construction	(D)	(D)	(D)
Specialty trade contractors	1,915	1,884	2,056
Manufacturing	(D)	(D)	(D)
Durable goods manufacturing	(D)	(D)	(D)
Wood product manufacturing	(D)	(D)	(D)
Nonmetallic mineral product manufacturing	0	0	0
Primary metal manufacturing	0	0	0
Fabricated metal product manufacturing	(D)	(D)	(D)
Machinery manufacturing	(D)	(D)	(D)
Computer and electronic product manufacturing	0	0	0
Electrical equipment and appliance manufacturing	0	0	0
Motor vehicles, bodies & trailers, & parts manufacturing	0	0	0

West Virginia University
Bureau of Business and Economic Research
Compensation by Industry (Thousands of Dollars)

Clay County

	2015	2016	2017
Other transportation equipment manufacturing	0	0	0
Furniture and related product manufacturing	0	0	0
Miscellaneous manufacturing	0	0	0
Nondurable goods manufacturing	0	0	0
Food manufacturing	0	0	0
Beverage and tobacco product manufacturing	0	0	0
Textile mills	0	0	0
Textile product mills	0	0	0
Apparel manufacturing	0	0	0
Leather and allied product manufacturing	0	0	0
Paper manufacturing	0	0	0
Printing and related support activities	0	0	0
Petroleum and coal products manufacturing	0	0	0
Chemical manufacturing	0	0	0
Plastics and rubber products manufacturing	0	0	0
Wholesale trade	(D)	(D)	(D)
Retail trade	3,583	4,032	4,018
Motor vehicle and parts dealers	(D)	(D)	(D)
Furniture and home furnishings stores	0	0	0
Electronics and appliance stores	0	0	0
Building material and garden supply stores	(D)	(D)	(D)
Food and beverage stores	(D)	(D)	(D)
Health and personal care stores	1,056	1,188	1,133
Gasoline stations	1,117	1,243	1,241
Clothing and clothing accessories stores	0	0	0
Sporting goods, hobby, book and music stores	0	0	0
General merchandise stores	(D)	(D)	(D)
Miscellaneous store retailers	0	0	0
Nonstore retailers	0	0	0
Transportation and warehousing	(D)	(D)	(D)
Air transportation	0	0	0
Rail transportation	0	7	7
Water transportation	0	0	0
Truck transportation	(D)	(D)	(D)
Transit and ground passenger transportation	0	0	0
Pipeline transportation	0	0	0
Scenic and sightseeing transportation	0	0	0

West Virginia University
Bureau of Business and Economic Research
Compensation by Industry (Thousands of Dollars)

Clay County

	2015	2016	2017
Support activities for transportation	(D)	(D)	(D)
Couriers and messengers	0	0	0
Warehousing and storage	0	0	0
Information	(D)	(D)	(D)
Publishing industries, except Internet	0	(D)	(D)
Motion picture and sound recording industries	0	0	0
Broadcasting, except Internet	0	0	0
Internet publishing and broadcasting 4/	(NA)	(NA)	(NA)
Telecommunications	(D)	(D)	(D)
Data processing, hosting, and related services	0	0	0
Other information services 4/	0	0	0
Finance and insurance	(D)	(D)	(D)
Monetary authorities - central bank	0	0	0
Credit intermediation and related activities	(D)	(D)	(D)
Securities, commodity contracts, investments	0	0	0
Insurance carriers and related activities	0	0	0
Funds, trusts, and other financial vehicles	0	0	0
Real estate and rental and leasing	(D)	(D)	0
Real estate	(D)	(D)	0
Rental and leasing services	0	0	0
Lessors of nonfinancial intangible assets	0	0	0
Professional, scientific, and technical services	(D)	(D)	0
Management of companies and enterprises	(D)	(D)	0
Administrative and waste management services	(D)	256	92
Administrative and support services	(D)	256	92
Waste management and remediation services	0	0	0
Educational services	96	131	129
Health care and social assistance	9,802	10,117	9,668
Ambulatory health care services	(D)	(D)	(D)
Hospitals	0	0	0
Nursing and residential care facilities	(D)	(D)	(D)
Social assistance	3,105	3,073	2,842
Arts, entertainment, and recreation	(D)	(D)	0

West Virginia University
Bureau of Business and Economic Research
Compensation by Industry (Thousands of Dollars)

Clay County

	2015	2016	2017
Performing arts and spectator sports	0	0	0
Museums, historical sites, zoos, and parks	0	0	0
Amusement, gambling, and recreation	(D)	(D)	0
Accommodation and food services	(D)	(D)	823
Accommodation	(D)	(D)	(D)
Food services and drinking places	(D)	(D)	(D)
Other services, except public administration	3,643	3,635	3,809
Repair and maintenance	(D)	(D)	(D)
Personal and laundry services	(D)	(D)	(D)
Membership associations and organizations	(D)	(D)	(D)
Private households	73	67	63
Government and government enterprises	23,747	23,963	23,721
Federal, civilian	651	638	654
Military	1,200	1,244	1,260
State and local	21,896	22,081	21,807
State government	3,373	3,277	3,175
Local government	18,523	18,804	18,632

CAINC6N Footnotes

1/ The estimates of compensation for 2001-2006 are based on the 2002 North American Industry Classification System (NAICS). The estimates for 2007-2010 are based on the 2007 NAICS. The estimates for 2011-2016 are based on the 2012 NAICS. The estimates for 2017 forward are based

2/ Includes actual employer contributions and actuarially imputed employer contributions to reflect benefits accrued by defined benefit pension plan participants through service to employers in the current period.

3/ Average compensation per job is compensation of employees divided by total full-time and part-time wage and salary employment.

4/ Under the 2007 NAICS, internet publishing and broadcasting was reclassified to other information services.

Note-- All dollar estimates are in thousands of current dollars (not adjusted for inflation). Statistics presented in thousands of dollars do not

(D) Not shown to avoid disclosure of confidential information; estimates are included in higher-level totals.

(NA) Not available.

(NM) Not meaningful.

Last updated: November 15, 2018-- new statistics for 2017; revised statistics for 2001-2016.

Source: Department of Commerce / Bureau of Economic Analysis /

West Virginia University
Bureau of Business and Economic Research
Regional Economic Profile

Clay County

	1969	1970	1971	1972	1973	1974	1975
Place of residence profile							
Personal income	15,418	17,828	20,415	23,794	26,202	28,820	33,346
Derivation of personal income							
Net earnings 1/	10,214	11,270	12,694	15,068	15,856	17,276	20,153
Personal current transfer receipts	3,995	5,107	6,127	6,928	8,265	9,037	10,285
Income maintenance 2/	901	1,377	1,428	1,468	1,271	1,721	1,923
Unemployment insurance compensation	132	137	320	403	345	277	518
Retirement and other	2,962	3,593	4,379	5,057	6,649	7,039	7,844
Dividends, interest, and rent 3/	1,209	1,451	1,594	1,798	2,081	2,507	2,908
Population (persons) 4/	8,953	9,412	9,797	10,027	9,764	9,607	9,775
Per capita incomes (dollars) 5/							
Per capita personal income 5/	1,722	1,894	2,084	2,373	2,684	3,000	3,411
Per capita net earnings 5/	1,141	1,197	1,296	1,503	1,624	1,798	2,062
Per capita personal current transfer receipts 5/	446	543	625	691	846	941	1,052
Per capita income maintenance 5/	101	146	146	146	130	179	197
Per capita unemployment insurance compensation 5/	15	15	33	40	35	29	53
Per capita retirement and other 5/	331	382	447	504	681	733	802
Per capita dividends, interest, and rent 5/	135	154	163	179	213	261	297
Place of work profile							
Earnings by place of work	6,263	6,479	7,761	9,735	9,859	10,263	11,540
Wages and salaries	4,078	4,096	5,028	6,656	6,515	6,611	7,638
Supplements to wages and salaries	548	590	746	1,041	1,053	1,129	1,278
Employer contrib. for employee pension & insurance funds 6/	357	397	481	665	624	678	759
Employer contributions for government social insurance	191	193	265	376	429	451	519
Proprietors' income	1,637	1,793	1,987	2,038	2,291	2,523	2,624
Nonfarm proprietors' income	153	102	60	55	32	-29	-14
Farm proprietors' income	1,484	1,691	1,927	1,983	2,259	2,552	2,638
Total full-time and part-time employment (number of jobs)	1,455	1,335	1,391	1,531	1,488	1,409	1,455
Wage and salary jobs	1,064	933	1,020	1,135	1,088	1,012	1,035
Number of proprietors	391	402	371	396	400	397	420
Number of nonfarm proprietors 7/	82	74	66	59	53	48	76
Number of farm proprietors	309	328	305	337	347	349	344
Average earnings per job (dollars)	0	0	0	0	0	0	0
Average wages and salaries	4,304	4,853	5,579	6,359	6,626	7,284	7,931
Average nonfarm proprietors' income	3,833	4,390	4,929	5,864	5,988	6,533	7,380

Source: BEA Regional Economic Information System
Bureau of Economic Analysis

West Virginia University
Bureau of Business and Economic Research
Regional Economic Profile

Clay County

	1976	1977	1978	1979	1980	1981	1982
Place of residence profile							
Personal income	37,900	40,712	45,382	53,518	59,137	65,308	71,723
Derivation of personal income							
Net earnings 1/	23,290	25,061	28,323	33,788	35,379	38,117	41,009
Personal current transfer receipts	11,401	11,958	12,862	14,988	17,735	19,682	21,757
Income maintenance 2/	2,126	2,182	2,345	2,233	3,110	3,644	3,745
Unemployment insurance compensation	714	751	642	833	1,285	1,093	2,100
Retirement and other	8,561	9,025	9,875	11,922	13,340	14,945	15,912
Dividends, interest, and rent 3/	3,209	3,693	4,197	4,742	6,023	7,509	8,957
Population (persons) 4/	10,345	10,588	10,775	10,758	11,276	11,308	11,267
Per capita incomes (dollars) 5/							
Per capita personal income 5/	3,664	3,845	4,212	4,975	5,245	5,775	6,366
Per capita net earnings 5/	2,251	2,367	2,629	3,141	3,138	3,371	3,640
Per capita personal current transfer receipts 5/	1,102	1,129	1,194	1,393	1,573	1,741	1,931
Per capita income maintenance 5/	206	206	218	208	276	322	332
Per capita unemployment insurance compensation 5/	69	71	60	77	114	97	186
Per capita retirement and other 5/	828	852	916	1,108	1,183	1,322	1,412
Per capita dividends, interest, and rent 5/	310	349	390	441	534	664	795
Place of work profile							
Earnings by place of work	13,625	14,384	16,659	21,045	22,654	25,049	29,488
Wages and salaries	9,304	9,887	11,592	15,144	16,306	18,225	22,100
Supplements to wages and salaries	1,567	1,706	2,071	2,675	3,153	3,682	4,504
Employer contrib. for employee pension & insurance funds 6/	941	1,044	1,264	1,551	1,953	2,218	2,618
Employer contributions for government social insurance	626	662	807	1,124	1,200	1,464	1,886
Proprietors' income	2,754	2,791	2,996	3,226	3,195	3,142	2,884
Nonfarm proprietors' income	-41	-15	-47	-104	-176	-251	-321
Farm proprietors' income	2,795	2,806	3,043	3,330	3,371	3,393	3,205
Total full-time and part-time employment (number of jobs)	1,546	1,516	1,576	1,708	1,759	1,781	1,829
Wage and salary jobs	1,127	1,071	1,100	1,231	1,268	1,251	1,327
Number of proprietors	419	445	476	477	491	530	502
Number of nonfarm proprietors 7/	87	91	97	99	109	114	116
Number of farm proprietors	332	354	379	378	382	416	386
Average earnings per job (dollars)	0	0	0	0	0	0	0
Average wages and salaries	8,813	9,488	10,570	12,321	12,879	14,065	16,122
Average nonfarm proprietors' income	8,256	9,232	10,538	12,302	12,860	14,568	16,654

Source: BEA Regional Economic Information System
Bureau of Economic Analysis

West Virginia University
Bureau of Business and Economic Research
Regional Economic Profile

Clay County

	1983	1984	1985	1986	1987	1988	1989
Place of residence profile							
Personal income	69,595	73,230	75,039	76,587	78,363	80,114	85,469
Derivation of personal income							
Net earnings 1/	34,942	37,360	38,514	38,783	39,700	40,920	43,672
Personal current transfer receipts	24,977	24,913	25,183	26,203	26,299	26,745	28,271
Income maintenance 2/	4,285	4,937	5,430	5,796	5,711	5,958	6,281
Unemployment insurance compensation	3,854	1,943	1,248	1,127	907	819	764
Retirement and other	16,838	18,033	18,505	19,280	19,681	19,968	21,226
Dividends, interest, and rent 3/	9,676	10,957	11,342	11,601	12,364	12,449	13,526
Population (persons) 4/	11,144	11,201	10,957	10,881	10,627	10,470	10,214
Per capita incomes (dollars) 5/							
Per capita personal income 5/	6,245	6,538	6,848	7,039	7,374	7,652	8,368
Per capita net earnings 5/	3,135	3,335	3,515	3,564	3,736	3,908	4,276
Per capita personal current transfer receipts 5/	2,241	2,224	2,298	2,408	2,475	2,554	2,768
Per capita income maintenance 5/	385	441	496	533	537	569	615
Per capita unemployment insurance compensation 5/	346	173	114	104	85	78	75
Per capita retirement and other 5/	1,511	1,610	1,689	1,772	1,852	1,907	2,078
Per capita dividends, interest, and rent 5/	868	978	1,035	1,066	1,163	1,189	1,324
Place of work profile							
Earnings by place of work	24,169	24,427	25,522	25,717	24,812	25,243	29,826
Wages and salaries	17,236	17,194	18,111	18,213	16,882	17,574	20,409
Supplements to wages and salaries	3,911	3,849	4,117	4,339	3,938	4,292	5,275
Employer contrib. for employee pension & insurance funds 6/	2,418	2,296	2,501	2,637	2,328	2,448	3,124
Employer contributions for government social insurance	1,493	1,553	1,616	1,702	1,610	1,844	2,151
Proprietors' income	3,022	3,384	3,294	3,165	3,992	3,377	4,142
Nonfarm proprietors' income	-243	-216	-258	-230	-176	-173	-126
Farm proprietors' income	3,265	3,600	3,552	3,395	4,168	3,550	4,268
Total full-time and part-time employment (number of jobs)	1,678	1,699	1,680	1,674	1,635	1,708	1,764
Wage and salary jobs	1,175	1,193	1,171	1,160	1,104	1,165	1,232
Number of proprietors	503	506	509	514	531	543	532
Number of nonfarm proprietors 7/	128	123	116	116	116	116	116
Number of farm proprietors	375	383	393	398	415	427	416
Average earnings per job (dollars)	0	0	0	0	0	0	0
Average wages and salaries	14,403	14,377	15,192	15,363	15,176	14,779	16,908
Average nonfarm proprietors' income	14,669	14,412	15,466	15,701	15,292	15,085	16,566

Source: BEA Regional Economic Information System
Bureau of Economic Analysis

West Virginia University
Bureau of Business and Economic Research
Regional Economic Profile

Clay County

	1990	1991	1992	1993	1994	1995	1996
Place of residence profile							
Personal income	91,454	93,656	102,222	108,117	116,658	121,562	126,918
Derivation of personal income							
Net earnings 1/	47,924	47,606	52,383	55,787	61,956	64,204	66,797
Personal current transfer receipts	29,561	31,948	35,592	37,426	39,627	41,084	43,224
Income maintenance 2/	6,489	6,988	7,514	7,582	8,175	8,134	8,400
Unemployment insurance compensation	852	1,379	1,756	1,575	1,211	1,206	1,348
Retirement and other	22,220	23,581	26,322	28,269	30,241	31,744	33,476
Dividends, interest, and rent 3/	13,969	14,102	14,247	14,904	15,075	16,274	16,897
Population (persons) 4/	9,947	9,920	9,957	10,086	10,075	10,192	10,224
Per capita incomes (dollars) 5/							
Per capita personal income 5/	9,194	9,441	10,266	10,720	11,579	11,927	12,414
Per capita net earnings 5/	4,818	4,799	5,261	5,531	6,149	6,299	6,533
Per capita personal current transfer receipts 5/	2,972	3,221	3,575	3,711	3,933	4,031	4,228
Per capita income maintenance 5/	652	704	755	752	811	798	822
Per capita unemployment insurance compensation 5/	86	139	176	156	120	118	132
Per capita retirement and other 5/	2,234	2,377	2,644	2,803	3,002	3,115	3,274
Per capita dividends, interest, and rent 5/	1,404	1,422	1,431	1,478	1,496	1,597	1,653
Place of work profile							
Earnings by place of work	33,794	32,611	37,857	42,518	49,966	58,270	66,405
Wages and salaries	23,980	24,272	26,451	28,419	33,255	39,440	44,638
Supplements to wages and salaries	6,223	6,470	7,428	8,730	10,313	12,054	14,417
Employer contrib. for employee pension & insurance funds 6/	3,647	3,775	4,365	5,027	5,929	6,593	7,947
Employer contributions for government social insurance	2,576	2,695	3,063	3,703	4,384	5,461	6,470
Proprietors' income	3,591	1,869	3,978	5,369	6,398	6,776	7,350
Nonfarm proprietors' income	-154	-284	-227	-146	60	21	12
Farm proprietors' income	3,745	2,153	4,205	5,515	6,338	6,755	7,338
Total full-time and part-time employment (number of jobs)	1,917	1,892	1,983	2,052	2,229	2,311	2,414
Wage and salary jobs	1,329	1,309	1,370	1,432	1,565	1,654	1,748
Number of proprietors	588	583	613	620	664	657	666
Number of nonfarm proprietors 7/	114	111	108	116	115	117	117
Number of farm proprietors	474	472	505	504	549	540	549
Average earnings per job (dollars)	0	0	0	0	0	0	0
Average wages and salaries	17,629	17,236	19,091	20,720	22,416	25,214	27,508
Average nonfarm proprietors' income	18,044	18,542	19,307	19,846	21,249	23,845	25,537

Source: BEA Regional Economic Information System
Bureau of Economic Analysis

West Virginia University
Bureau of Business and Economic Research
Regional Economic Profile

Clay County

	1997	1998	1999	2000	2001	2002	2003
Place of residence profile							
Personal income	131,822	133,344	136,746	141,815	165,643	173,501	172,350
Derivation of personal income							
Net earnings 1/	69,831	71,274	74,568	77,071	91,801	98,392	96,477
Personal current transfer receipts	43,878	43,778	44,613	46,246	51,168	54,215	55,327
Income maintenance 2/	8,063	7,983	8,100	7,867	8,392	8,732	9,019
Unemployment insurance compensation	1,277	1,197	1,194	839	932	1,812	1,755
Retirement and other	34,538	34,598	35,319	37,540	41,844	43,671	44,553
Dividends, interest, and rent 3/	18,113	18,292	17,565	18,498	22,674	20,894	20,546
Population (persons) 4/	10,350	10,327	10,363	10,302	10,153	10,166	10,061
Per capita incomes (dollars) 5/							
Per capita personal income 5/	12,736	12,912	13,196	13,766	16,315	17,067	17,131
Per capita net earnings 5/	6,747	6,902	7,196	7,481	9,042	9,679	9,589
Per capita personal current transfer receipts 5/	4,239	4,239	4,305	4,489	5,040	5,333	5,499
Per capita income maintenance 5/	779	773	782	764	827	859	896
Per capita unemployment insurance compensation 5/	123	116	115	81	92	178	174
Per capita retirement and other 5/	3,337	3,350	3,408	3,644	4,121	4,296	4,428
Per capita dividends, interest, and rent 5/	1,750	1,771	1,695	1,796	2,233	2,055	2,042
Place of work profile							
Earnings by place of work	74,181	74,685	82,741	84,336	91,377	98,216	93,088
Wages and salaries	49,033	50,174	55,480	55,780	54,670	59,720	59,007
Supplements to wages and salaries	16,712	17,257	19,889	20,620	15,393	15,436	16,940
Employer contrib. for employee pension & insurance funds 6/	9,506	9,448	10,982	11,095	8,297	8,965	10,259
Employer contributions for government social insurance	7,206	7,809	8,907	9,525	7,096	6,471	6,681
Proprietors' income	8,436	7,254	7,372	7,936	21,314	23,060	17,141
Nonfarm proprietors' income	-58	-132	-247	-26	-132	-399	-221
Farm proprietors' income	8,494	7,386	7,619	7,962	21,446	23,459	17,362
Total full-time and part-time employment (number of jobs)	2,638	2,650	2,815	2,757	2,738	2,809	2,761
Wage and salary jobs	1,934	2,002	2,110	2,053	2,014	2,115	2,102
Number of proprietors	704	648	705	704	724	694	659
Number of nonfarm proprietors 7/	119	125	123	120	122	113	114
Number of farm proprietors	585	523	582	584	602	581	545
Average earnings per job (dollars)	0	0	0	0	0	0	0
Average wages and salaries	28,120	28,183	29,393	30,590	33,374	34,965	33,715
Average nonfarm proprietors' income	25,353	25,062	26,294	27,170	27,145	28,236	28,072

Source: BEA Regional Economic Information System
Bureau of Economic Analysis

West Virginia University
Bureau of Business and Economic Research
Regional Economic Profile

Clay County

	2004	2005	2006	2007	2008	2009	2010
Place of residence profile							
Personal income	178,779	182,375	200,937	210,771	229,489	236,539	237,551
Derivation of personal income							
Net earnings 1/	102,583	103,753	116,631	121,005	129,518	129,377	128,625
Personal current transfer receipts	55,888	59,135	65,253	68,053	73,610	81,613	83,156
Income maintenance 2/	9,465	10,085	10,802	10,857	11,069	13,283	13,798
Unemployment insurance compensation	1,191	1,186	1,013	1,212	1,423	4,010	3,744
Retirement and other	45,232	47,864	53,438	55,984	61,118	64,320	65,614
Dividends, interest, and rent 3/	20,308	19,487	19,053	21,713	26,361	25,549	25,770
Population (persons) 4/	10,055	9,852	9,695	9,696	9,603	9,505	9,375
Per capita incomes (dollars) 5/							
Per capita personal income 5/	17,780	18,511	20,726	21,738	23,898	24,886	25,339
Per capita net earnings 5/	10,202	10,531	12,030	12,480	13,487	13,611	13,720
Per capita personal current transfer receipts 5/	5,558	6,002	6,731	7,019	7,665	8,586	8,870
Per capita income maintenance 5/	941	1,024	1,114	1,120	1,153	1,397	1,472
Per capita unemployment insurance compensation 5/	118	120	104	125	148	422	399
Per capita retirement and other 5/	4,498	4,858	5,512	5,774	6,364	6,767	6,999
Per capita dividends, interest, and rent 5/	2,020	1,978	1,965	2,239	2,745	2,688	2,749
Place of work profile							
Earnings by place of work	97,605	95,748	105,301	120,117	111,323	113,662	106,484
Wages and salaries	62,587	65,383	70,821	88,451	81,506	83,821	75,151
Supplements to wages and salaries	17,782	18,554	20,799	21,557	21,503	21,011	19,180
Employer contrib. for employee pension & insurance funds 6/	11,069	11,468	13,881	14,996	15,313	14,750	13,438
Employer contributions for government social insurance	6,713	7,086	6,918	6,561	6,190	6,261	5,742
Proprietors' income	17,236	11,811	13,681	10,109	8,314	8,830	12,153
Nonfarm proprietors' income	-95	-238	-414	-611	-385	-312	-211
Farm proprietors' income	17,331	12,049	14,095	10,720	8,699	9,142	12,364
Total full-time and part-time employment (number of jobs)	2,751	2,870	2,960	3,032	2,997	2,928	2,758
Wage and salary jobs	2,098	2,148	2,238	2,275	2,282	2,189	2,022
Number of proprietors	653	722	722	757	715	739	736
Number of nonfarm proprietors 7/	114	117	119	135	128	126	120
Number of farm proprietors	539	605	603	622	587	613	616
Average earnings per job (dollars)	0	0	0	0	0	0	0
Average wages and salaries	35,480	33,362	35,575	39,616	37,145	38,819	38,609
Average nonfarm proprietors' income	29,832	30,439	31,645	38,880	35,717	38,292	37,167

Source: BEA Regional Economic Information System
Bureau of Economic Analysis

West Virginia University
Bureau of Business and Economic Research
Regional Economic Profile

Clay County

	2011	2012	2013	2014	2015	2016	2017
Place of residence profile							
Personal income	255,928	259,181	251,292	255,512	255,204	247,721	250,543
Derivation of personal income							
Net earnings 1/	141,887	144,100	135,698	137,574	135,223	125,668	125,375
Personal current transfer receipts	84,509	86,381	89,209	91,557	92,576	94,701	96,855
Income maintenance 2/	13,473	13,522	13,363	13,225	13,312	13,236	13,495
Unemployment insurance compensation	2,464	2,600	2,458	1,530	1,666	1,793	1,043
Retirement and other	68,572	70,259	73,388	76,802	77,598	79,672	82,317
Dividends, interest, and rent 3/	29,532	28,700	26,385	26,381	27,405	27,352	28,313
Population (persons) 4/	9,334	9,208	9,140	8,882	8,876	8,843	8,764
Per capita incomes (dollars) 5/							
Per capita personal income 5/	27,419	28,147	27,494	28,767	28,752	28,013	28,588
Per capita net earnings 5/	15,201	15,649	14,847	15,489	15,235	14,211	14,306
Per capita personal current transfer receipts 5/	9,054	9,381	9,760	10,308	10,430	10,709	11,051
Per capita income maintenance 5/	1,443	1,469	1,462	1,489	1,500	1,497	1,540
Per capita unemployment insurance compensation 5/	264	282	269	172	188	203	119
Per capita retirement and other 5/	7,346	7,630	8,029	8,647	8,742	9,010	9,393
Per capita dividends, interest, and rent 5/	3,164	3,117	2,887	2,970	3,088	3,093	3,231
Place of work profile							
Earnings by place of work	118,306	107,576	85,172	80,252	81,826	75,698	71,721
Wages and salaries	83,520	71,696	52,253	49,299	48,577	48,603	47,360
Supplements to wages and salaries	20,513	19,762	15,449	13,907	14,134	14,114	14,025
Employer contrib. for employee pension & insurance funds 6/	14,050	14,024	11,205	9,785	10,021	9,880	9,958
Employer contributions for government social insurance	6,463	5,738	4,244	4,122	4,113	4,234	4,067
Proprietors' income	14,273	16,118	17,470	17,046	19,115	12,981	10,336
Nonfarm proprietors' income	-48	237	163	80	139	4	-62
Farm proprietors' income	14,321	15,881	17,307	16,966	18,976	12,977	10,398
Total full-time and part-time employment (number of jobs)	2,759	2,623	2,404	2,222	2,161	2,128	2,116
Wage and salary jobs	2,032	1,933	1,678	1,571	1,535	1,528	1,505
Number of proprietors	727	690	726	651	626	600	611
Number of nonfarm proprietors 7/	115	108	107	107	104	102	101
Number of farm proprietors	612	582	619	544	522	498	510
Average earnings per job (dollars)	0	0	0	0	0	0	0
Average wages and salaries	42,880	41,013	35,429	36,117	37,865	35,572	33,895
Average nonfarm proprietors' income	41,102	37,091	31,140	31,381	31,646	31,808	31,468

Source: BEA Regional Economic Information System
Bureau of Economic Analysis

CAINC30 Footnotes

1/ Consists largely of Supplemental Security Income (SSI) payments; Earned Income Tax Credits (EITC); family assistance; general assistance; expenditures for food under the Special Supplemental Nutrition Program for Women, Infants, and Children (WIC); Supplemental Nutrition Assistance Program (SNAP); and other assistance benefits.

2/ Rental income of persons includes the capital consumption adjustment.

3/ Census Bureau midyear population estimates. Estimates for 2010-2017 reflect county population estimates available as of March 2018.

4/ Type of income divided by population yields a per capita measure for that type of income.

5/ Includes actual employer contributions and actuarially imputed employer contributions to reflect benefits accrued by defined benefit pension plan participants through service to employers in the current period.

6/ Excludes limited partners.

Note-- All dollar estimates are in thousands of current dollars (not adjusted for inflation). Statistics presented in thousands of dollars do not indicate more

(NA) Not available.

(NM) Not meaningful.

Last updated: November 15, 2018-- new statistics for 2017; revised statistics for 2001-2016.

Source: Department of Commerce / Bureau of Economic Analysis /

Transfer Payments**Clay County**

	1969	1970	1971	1972	1973	1974	1975
Personal current transfer receipts (\$000)	3,995	5,107	6,127	6,928	8,265	9,037	10,285
Current transfer receipts of individuals from governments	3,782	4,889	5,913	6,685	7,995	8,720	9,846
Retirement and disability insurance benefits	1,867	2,392	3,179	3,755	5,250	5,437	5,800
Social Security benefits	1,716	2,031	2,249	2,478	3,055	3,432	3,747
Excluding Social Security benefits 1/	151	361	930	1,277	2,195	2,005	2,053
Medical benefits	284	340	314	345	408	511	587
Medicare benefits	248	298	271	297	359	465	533
Public assistance medical care benefits 2/	(L)	(L)	(L)	(L)	(L)	(L)	(L)
Military medical insurance benefits 3/	(L)	(L)	(L)	(L)	(L)	(L)	(L)
Income maintenance benefits	901	1,377	1,428	1,468	1,271	1,721	1,923
Supplemental security income (SSI) benefits	139	180	189	229	218	448	553
Earned Income Tax Credit (EITC)	(NA)	(NA)	(NA)	(NA)	(NA)	(NA)	(NA)
Supplemental Nutrition Assistance Program (SNAP)	235	579	756	759	561	800	830
Other income maintenance benefits 4/	527	618	483	480	492	473	540
Unemployment insurance compensation	132	137	320	403	345	277	518
State unemployment insurance compensation	85	85	199	294	281	248	468
Excluding state unemployment insurance compensation	(L)	52	121	109	64	(L)	50
Veterans benefits	569	607	635	675	679	728	836
Education and training assistance 5/	(L)	(L)	(L)	(L)	(L)	(L)	(L)
Other transfer receipts of individuals from governments 6/	0	0	0	0	0	0	133
Current transfer receipts of nonprofit institutions	111	119	126	141	141	156	181
Current transfer receipts of individuals from businesses 7/	102	99	88	102	129	161	258

Transfer Payments**Clay County**

	1976	1977	1978	1979	1980	1981	1982
Personal current transfer receipts (\$000)	11,401	11,958	12,862	14,988	17,735	19,682	21,757
Current transfer receipts of individuals from governments	10,904	11,532	12,291	14,334	17,006	18,838	20,898
Retirement and disability insurance benefits	6,326	6,781	7,305	9,074	9,991	11,011	11,772
Social Security benefits	4,193	4,663	5,020	5,528	6,370	7,314	8,071
Excluding Social Security benefits 1/	2,133	2,118	2,285	3,546	3,621	3,697	3,701
Medical benefits	793	839	990	1,118	1,484	1,782	1,951
Medicare benefits	734	784	925	1,034	1,368	1,638	1,804
Public assistance medical care benefits 2/	55	50	58	76	102	124	124
Military medical insurance benefits 3/	(L)	(L)	(L)	(L)	(L)	(L)	(L)
Income maintenance benefits	2,126	2,182	2,345	2,233	3,110	3,644	3,745
Supplemental security income (SSI) benefits	632	658	691	750	832	929	979
Earned Income Tax Credit (EITC)	152	137	122	114	208	206	202
Supplemental Nutrition Assistance Program (SNAP)	818	943	1,066	820	1,275	1,626	1,600
Other income maintenance benefits 4/	524	444	466	549	795	883	964
Unemployment insurance compensation	714	751	642	833	1,285	1,093	2,100
State unemployment insurance compensation	638	647	524	780	1,169	1,033	2,087
Excluding state unemployment insurance compensation	76	104	118	53	116	60	(L)
Veterans benefits	889	922	941	986	1,016	1,098	1,162
Education and training assistance 5/	56	57	68	90	120	158	168
Other transfer receipts of individuals from governments 6/	0	0	0	0	0	52	0
Current transfer receipts of nonprofit institutions	247	266	357	368	416	414	387
Current transfer receipts of individuals from businesses 7/	250	160	214	286	313	430	472

Transfer Payments**Clay County**

	1983	1984	1985	1986	1987	1988	1989
Personal current transfer receipts (\$000)	24,977	24,913	25,183	26,203	26,299	26,745	28,271
Current transfer receipts of individuals from governments	24,063	23,682	23,878	24,854	25,111	25,560	26,996
Retirement and disability insurance benefits	12,249	12,737	12,808	13,183	13,639	13,477	13,838
Social Security benefits	8,499	8,997	9,065	9,365	9,557	9,515	10,075
Excluding Social Security benefits 1/	3,750	3,740	3,743	3,818	4,082	3,962	3,763
Medical benefits	2,264	2,577	2,881	3,297	3,517	3,927	4,679
Medicare benefits	2,093	2,296	2,521	2,770	3,053	3,279	3,921
Public assistance medical care benefits 2/	144	244	321	488	421	601	703
Military medical insurance benefits 3/	(L)	(L)	(L)	(L)	(L)	(L)	55
Income maintenance benefits	4,285	4,937	5,430	5,796	5,711	5,958	6,281
Supplemental security income (SSI) benefits	1,021	1,145	1,256	1,340	1,330	1,493	1,588
Earned Income Tax Credit (EITC)	209	224	191	219	196	365	516
Supplemental Nutrition Assistance Program (SNAP)	1,961	2,158	2,210	2,224	2,182	2,201	2,323
Other income maintenance benefits 4/	1,094	1,410	1,773	2,013	2,003	1,899	1,854
Unemployment insurance compensation	3,854	1,943	1,248	1,127	907	819	764
State unemployment insurance compensation	3,831	1,923	1,228	1,105	867	782	740
Excluding state unemployment insurance compensation	(L)	(L)	(L)	(L)	(L)	(L)	(L)
Veterans benefits	1,265	1,298	1,329	1,304	1,211	1,223	1,220
Education and training assistance 5/	145	189	178	142	118	151	208
Other transfer receipts of individuals from governments 6/	(L)	(L)	(L)	(L)	(L)	(L)	(L)
Current transfer receipts of nonprofit institutions	418	469	467	525	504	497	501
Current transfer receipts of individuals from businesses 7/	496	762	838	824	684	688	774

Transfer Payments**Clay County**

	1990	1991	1992	1993	1994	1995	1996
Personal current transfer receipts (\$000)	29,561	31,948	35,592	37,426	39,627	41,084	43,224
Current transfer receipts of individuals from governments	28,371	30,927	34,608	36,493	38,723	39,956	41,934
Retirement and disability insurance benefits	14,348	15,019	16,133	17,063	18,476	18,888	19,784
Social Security benefits	10,559	11,315	12,071	12,603	14,534	15,159	15,736
Excluding Social Security benefits 1/	3,789	3,704	4,062	4,460	3,942	3,729	4,048
Medical benefits	5,254	6,115	7,664	8,660	9,167	9,955	10,690
Medicare benefits	4,399	4,704	5,754	6,376	6,812	7,624	8,455
Public assistance medical care benefits 2/	794	1,342	1,844	2,226	2,302	2,283	2,186
Military medical insurance benefits 3/	61	69	66	58	53	(L)	(L)
Income maintenance benefits	6,489	6,988	7,514	7,582	8,175	8,134	8,400
Supplemental security income (SSI) benefits	1,652	1,924	2,173	2,368	2,944	2,917	2,787
Earned Income Tax Credit (EITC)	527	548	743	747	831	1,192	1,389
Supplemental Nutrition Assistance Program (SNAP)	2,467	2,730	2,882	2,815	2,783	2,615	2,675
Other income maintenance benefits 4/	1,843	1,786	1,716	1,652	1,617	1,410	1,549
Unemployment insurance compensation	852	1,379	1,756	1,575	1,211	1,206	1,348
State unemployment insurance compensation	832	1,354	1,655	1,494	1,164	1,166	1,303
Excluding state unemployment insurance compensation	(L)	(L)	101	81	(L)	(L)	(L)
Veterans benefits	1,215	1,224	1,300	1,358	1,305	1,333	1,395
Education and training assistance 5/	207	190	227	231	373	429	298
Other transfer receipts of individuals from governments 6/	(L)	(L)	(L)	(L)	(L)	(L)	(L)
Current transfer receipts of nonprofit institutions	479	505	557	626	663	686	707
Current transfer receipts of individuals from businesses 7/	711	516	427	307	241	442	583

West Virginia University
Bureau of Business and Economic Research
Transfer Payments

Clay County

	1997	1998	1999	2000	2001	2002	2003	2004
Personal current transfer receipts (\$000)	43,878	43,778	44,613	46,246	51,168	54,215	55,327	55,888
Current transfer receipts of individuals from governments	42,725	42,371	42,884	44,199	48,947	52,417	53,805	54,695
Retirement and disability insurance benefits	20,222	20,782	21,189	22,353	24,347	26,399	26,426	25,368
Social Security benefits	16,222	17,013	17,226	18,283	19,391	20,281	21,369	22,216
Excluding Social Security benefits 1/	4,000	3,769	3,963	4,070	4,956	6,118	5,057	3,152
Medical benefits	11,341	10,523	10,428	11,132	13,195	13,300	14,377	16,109
Medicare benefits	9,064	7,879	7,890	8,324	10,035	9,937	10,524	12,004
Public assistance medical care benefits 2/	2,226	2,589	2,488	2,753	3,097	3,289	3,757	3,993
Military medical insurance benefits 3/	51	55	50	55	63	74	96	112
Income maintenance benefits	8,063	7,983	8,100	7,867	8,392	8,732	9,019	9,465
Supplemental security income (SSI) benefits	2,867	3,219	3,170	3,080	3,133	3,306	3,357	3,513
Earned Income Tax Credit (EITC)	1,477	1,434	1,504	1,491	1,452	1,502	1,674	1,698
Supplemental Nutrition Assistance Program (SNAP)	2,578	2,384	2,345	2,023	2,010	2,150	2,290	2,494
Other income maintenance benefits 4/	1,141	946	1,081	1,273	1,797	1,774	1,698	1,760
Unemployment insurance compensation	1,277	1,197	1,194	839	932	1,812	1,755	1,191
State unemployment insurance compensation	1,233	1,160	1,150	788	877	1,765	1,701	1,093
Excluding state unemployment insurance compensation	(L)	(L)	(L)	51	55	47	54	98
Veterans benefits	1,486	1,477	1,509	1,614	1,617	1,746	1,805	2,075
Education and training assistance 5/	317	353	376	366	420	399	393	452
Other transfer receipts of individuals from governments 6/	(L)	56	88	(L)	44	29	30	35
Current transfer receipts of nonprofit institutions	724	745	848	862	935	937	975	1,012
Current transfer receipts of individuals from businesses 7/	429	662	881	1,185	1,286	861	547	181

Transfer Payments**Clay County**

	2005	2006	2007	2008	2009	2010	2011	2012
Personal current transfer receipts (\$000)	59,135	65,253	68,053	73,610	81,613	83,156	84,509	86,381
Current transfer receipts of individuals from governments	57,665	63,977	66,465	71,850	79,737	81,175	82,388	84,502
Retirement and disability insurance benefits	26,048	27,719	28,193	29,587	32,133	32,700	34,016	35,689
Social Security benefits	23,491	25,432	26,362	27,904	30,298	30,784	32,179	34,048
Excluding Social Security benefits 1/	2,557	2,287	1,831	1,683	1,835	1,916	1,837	1,641
Medical benefits	17,359	21,120	22,705	22,774	25,160	24,775	26,864	27,604
Medicare benefits	13,017	16,781	18,214	18,131	20,009	19,491	21,273	21,676
Public assistance medical care benefits 2/	4,228	4,193	4,359	4,481	4,949	5,085	5,403	5,730
Military medical insurance benefits 3/	114	146	132	162	202	199	188	198
Income maintenance benefits	10,085	10,802	10,857	11,069	13,283	13,798	13,473	13,522
Supplemental security income (SSI) benefits	3,808	4,260	4,194	4,171	4,412	4,137	4,466	4,642
Earned Income Tax Credit (EITC)	1,729	1,690	1,886	1,758	1,843	2,303	2,231	2,196
Supplemental Nutrition Assistance Program (SNAP)	2,838	2,889	2,866	3,116	4,151	4,452	4,473	4,578
Other income maintenance benefits 4/	1,710	1,963	1,911	2,024	2,877	2,906	2,303	2,106
Unemployment insurance compensation	1,186	1,013	1,212	1,423	4,010	3,744	2,464	2,600
State unemployment insurance compensation	1,085	902	1,104	1,322	3,936	3,655	2,343	2,496
Excluding state unemployment insurance compensation	101	111	108	101	74	89	121	104
Veterans benefits	2,434	2,672	2,767	2,815	3,131	3,420	3,784	4,060
Education and training assistance 5/	523	623	690	751	811	820	798	843
Other transfer receipts of individuals from governments 6/	30	28	41	3,431	1,209	1,918	989	184
Current transfer receipts of nonprofit institutions	1,156	1,076	1,045	1,008	1,055	1,153	1,102	1,157
Current transfer receipts of individuals from businesses 7/	314	200	543	752	821	828	1,019	722

Transfer Payments**Clay County**

	2013	2014	2015	2016	2017
Personal current transfer receipts (\$000)	89,209	91,557	92,576	94,701	96,855
Current transfer receipts of individuals from governments	87,401	89,651	90,480	92,331	94,667
Retirement and disability insurance benefits	36,732	39,531	38,321	38,878	39,624
Social Security benefits	35,249	38,019	36,863	37,634	38,453
Excluding Social Security benefits 1/	1,483	1,512	1,458	1,244	1,171
Medical benefits	29,572	29,913	30,866	31,562	33,077
Medicare benefits	23,453	22,934	23,577	24,297	25,095
Public assistance medical care benefits 2/	5,939	6,809	7,109	7,095	7,806
Military medical insurance benefits 3/	180	170	180	170	176
Income maintenance benefits	13,363	13,225	13,312	13,236	13,495
Supplemental security income (SSI) benefits	4,534	4,441	4,439	4,077	4,556
Earned Income Tax Credit (EITC)	2,257	2,299	2,381	2,570	2,502
Supplemental Nutrition Assistance Program (SNAP)	4,396	4,335	4,379	4,369	4,136
Other income maintenance benefits 4/	2,176	2,150	2,113	2,220	2,301
Unemployment insurance compensation	2,458	1,530	1,666	1,793	1,043
State unemployment insurance compensation	2,403	1,503	1,643	1,778	1,020
Excluding state unemployment insurance compensation	55	27	23	15	23
Veterans benefits	4,278	4,179	4,605	4,768	5,144
Education and training assistance 5/	880	900	1,072	1,264	1,303
Other transfer receipts of individuals from governments 6/	118	373	638	830	981
Current transfer receipts of nonprofit institutions	1,159	1,157	1,161	1,157	1,139
Current transfer receipts of individuals from businesses 7/	649	749	935	1,213	1,049

CAINC35 Footnotes

1/ Consists largely of temporary disability payments, pension benefit guaranty payments, black lung payments, workers compensation, and Panama Canal construction annuity payments.

2/ Consists of Medicaid and other medical vendor payments.

3/ Consists of payments made under the TriCare Management Program (formerly called CHAMPUS) for the medical care of dependents of active duty military personnel and of retired military personnel and their dependents at nonmilitary medical facilities.

4/ Consists largely of general assistance; family assistance (currently Temporary Assistance for Needy Families (TANF), previously emergency assistance and Aid to Families with Dependent Children (AFDC) and emergency assistance); expenditures for food under the Special Supplemental Nutrition Program for Women, Infants, and Children (WIC); Other Needs Assistance; refugee assistance; foster home care and adoption assistance; the Additional Child Tax Credit; and energy assistance.

5/ Consists largely of federal fellowship payments (National Science Foundation fellowships and traineeships, subsistence payments to state maritime academy cadets, and other federal fellowships), interest subsidy on higher education loans, Pell Grants, Job Corps payments, education exchange payments, and state education assistance payments.

6/ Consists largely of Bureau of Indian Affairs payments; Alaska Permanent Fund dividend payments; compensation of survivors of public safety officers; compensation of victims of crime; disaster relief payments; compensation for Japanese internment; the Economic Stimulus Act of 2008 rebates; the American Recovery and Reinvestment Act of 2009 funded tax credits, Federal Additional Compensation for unemployment, COBRA premium reduction, and the Economic Recovery lump sum payment; the health insurance premium tax credit and cost sharing reductions; other tax credits; and other special payments to individuals.

7/ Consists of personal injury payments to individuals other than employees and other business transfer payments.

Note-- All dollar estimates are in thousands of current dollars (not adjusted for inflation). Statistics presented in thousands of dollars do not

(NA) Not available.

(NA) Not available.

Last updated: November 16, 2017-- new estimates for 2016; revised estimates for 2014-2015.

Source: Department of Commerce / Bureau of Economic Analysis / Regional Economic Accounts

Farm Income and Expenses**Clay County**

	1969	1970	1971	1972	1973	1974	1975
Cash receipts from marketings (\$000)	360	306	231	204	201	112	142
Cash receipts: Livestock and products	294	253	191	167	160	77	86
Cash receipts: Crops	66	53	(L)	(L)	(L)	(L)	56
Other income (\$000)	53	57	65	76	80	85	90
Government payments	(L)	(L)	(L)	(L)	(L)	(L)	(L)
Imputed and miscellaneous income received 2/	(L)	(L)	55	62	77	73	69
Production expenses	269	257	238	225	258	245	243
Feed purchased	71	60	(L)	(L)	(L)	(L)	(L)
Livestock purchased	79	70	59	51	58	(L)	(L)
Seed purchased	(L)	(L)	(L)	(L)	(L)	(L)	(L)
Fertilizer and lime (incl. ag. chemicals 1978-fwd.)	(L)	(L)	(L)	(L)	(L)	(L)	(L)
Petroleum products purchased	(L)	(L)	(L)	(L)	(L)	(L)	(L)
Hired farm labor expenses 3/	(L)	(L)	(L)	(L)	(L)	(L)	(L)
All other production expenses 4/	72	81	94	103	124	140	147
Value of inventory change	(L)	(L)	(L)	0	(L)	(L)	(L)
Value of inventory change: livestock	(L)	(L)	(L)	0	(L)	(L)	(L)
Value of inventory change: crops	(L)	(L)	0	0	0	0	(L)
Value of inventory change: materials and supplies	(NA)	(NA)	(NA)	(NA)	(NA)	(NA)	(NA)
Derivation of farm labor and proprietors' income (\$000)							
Total cash receipts and other income	413	363	296	280	281	197	232
less: Production expenses	269	257	238	225	258	245	243
Realized net income	144	106	58	55	(L)	(L)	(L)
plus: Value of inventory change	(L)	(L)	(L)	0	(L)	(L)	(L)
Total net income including corporate farms	153	102	60	55	(L)	(L)	(L)
less: Net income of corporate farms	0	0	0	0	0	0	0
plus: Statistical adjustment	0	0	0	0	0	0	0
Total net farm proprietors' income	153	102	60	55	32	-29	-14
plus: Farm wages and perquisites	21	20	15	11	10	7	8
plus: Farm supplements to wages and salaries	1	1	1	0	0	0	1
Total farm labor and proprietors' income	175	123	76	66	42	-22	-5

Farm Income and Expenses**Clay County**

	1976	1977	1978	1979	1980	1981	1982
Cash receipts from marketings (\$000)	182	225	322	388	335	249	184
Cash receipts: Livestock and products	111	133	231	294	258	189	163
Cash receipts: Crops	71	92	91	94	77	60	(L)
Other income (\$000)	112	168	108	154	128	124	200
Government payments	(L)	84	(L)	(L)	(L)	(L)	(L)
Imputed and miscellaneous income received 2/	86	84	95	137	111	102	187
Production expenses	323	409	477	642	748	679	662
Feed purchased	(L)	(L)	(L)	(L)	(L)	(L)	(L)
Livestock purchased	(L)	(L)	52	66	60	(L)	(L)
Seed purchased	(L)	(L)	(L)	(L)	(L)	(L)	(L)
Fertilizer and lime (incl. ag. chemicals 1978-fwd.)	(L)	(L)	(L)	(L)	50	(L)	(L)
Petroleum products purchased	(L)	(L)	(L)	(L)	(L)	(L)	(L)
Hired farm labor expenses 3/	(L)	(L)	(L)	53	60	(L)	(L)
All other production expenses 4/	197	248	288	409	487	480	508
Value of inventory change	(L)	(L)	0	(L)	109	55	(L)
Value of inventory change: livestock	(L)	(L)	(L)	(L)	(L)	63	-52
Value of inventory change: crops	(L)	0	(L)	(L)	74	(L)	(L)
Value of inventory change: materials and supplies	(NA)	(NA)	(NA)	(NA)	(NA)	(NA)	(NA)
Derivation of farm labor and proprietors' income (\$000)							
Total cash receipts and other income	294	393	430	542	463	373	384
less: Production expenses	323	409	477	642	748	679	662
Realized net income	(L)	(L)	(L)	-100	-285	-306	-278
plus: Value of inventory change	(L)	(L)	0	(L)	109	55	(L)
Total net income including corporate farms	(L)	(L)	(L)	-104	-176	-251	-321
less: Net income of corporate farms	0	0	0	0	0	0	0
plus: Statistical adjustment	0	0	0	0	0	0	0
Total net farm proprietors' income	-41	-15	-47	-104	-176	-251	-321
plus: Farm wages and perquisites	17	18	34	36	35	31	36
plus: Farm supplements to wages and salaries	2	2	4	4	4	3	4
Total farm labor and proprietors' income	-22	5	-9	-64	-137	-217	-281

Farm Income and Expenses**Clay County**

	1983	1984	1985	1986	1987	1988	1989
Cash receipts from marketings (\$000)	268	298	341	422	514	597	612
Cash receipts: Livestock and products	246	262	291	362	449	521	525
Cash receipts: Crops	(L)	(L)	50	60	65	76	87
Other income (\$000)	208	206	144	195	82	99	96
Government payments	(L)	(L)	(L)	(L)	(L)	(L)	(L)
Imputed and miscellaneous income received 2/	190	187	131	184	69	72	55
Production expenses	727	736	726	726	747	795	840
Feed purchased	(L)	(L)	(L)	(L)	(L)	(L)	(L)
Livestock purchased	64	69	84	97	113	123	125
Seed purchased	(L)	(L)	(L)	(L)	(L)	(L)	(L)
Fertilizer and lime (incl. ag. chemicals 1978-fwd.)	(L)	(L)	(L)	(L)	(L)	(L)	(L)
Petroleum products purchased	(L)	(L)	(L)	(L)	(L)	(L)	(L)
Hired farm labor expenses 3/	(L)	(L)	(L)	(L)	(L)	(L)	(L)
All other production expenses 4/	533	528	507	503	502	539	579
Value of inventory change	(L)	(L)	(L)	-121	(L)	-74	(L)
Value of inventory change: livestock	(L)	(L)	(L)	-55	(L)	-62	(L)
Value of inventory change: crops	(L)	(L)	(L)	-66	(L)	(L)	(L)
Value of inventory change: materials and supplies	(NA)	(NA)	(NA)	(NA)	(NA)	(NA)	(NA)
Derivation of farm labor and proprietors' income (\$000)							
Total cash receipts and other income	476	504	485	617	596	696	708
less: Production expenses	727	736	726	726	747	795	840
Realized net income	-251	-232	-241	-109	-151	-99	-132
plus: Value of inventory change	(L)	(L)	(L)	-121	(L)	-74	(L)
Total net income including corporate farms	-243	-216	-258	-230	-176	-173	-126
less: Net income of corporate farms	0	0	0	0	0	0	0
plus: Statistical adjustment	0	0	0	0	0	0	0
Total net farm proprietors' income	-243	-216	-258	-230	-176	-173	-126
plus: Farm wages and perquisites	30	25	20	14	9	11	13
plus: Farm supplements to wages and salaries	4	4	3	3	2	2	4
Total farm labor and proprietors' income	-209	-187	-235	-213	-165	-160	-109

Farm Income and Expenses**Clay County**

	1990	1991	1992	1993	1994	1995	1996
Cash receipts from marketings (\$000)	608	538	564	691	798	837	745
Cash receipts: Livestock and products	495	422	432	537	631	664	395
Cash receipts: Crops	113	116	132	154	167	173	350
 Other income (\$000)	75	69	70	143	222	328	396
Government payments	(L)	(L)	(L)	(L)	(L)	(L)	(L)
Imputed and miscellaneous income received 2/	50	(L)	(L)	127	202	317	389
 Production expenses	892	868	868	952	1,039	1,088	1,042
Feed purchased	(L)	(L)	(L)	(L)	(L)	(L)	(L)
Livestock purchased	133	96	87	129	187	169	83
Seed purchased	(L)	(L)	(L)	(L)	(L)	(L)	(L)
Fertilizer and lime (incl. ag. chemicals 1978-fwd.)	(L)	(L)	(L)	(L)	(L)	51	59
Petroleum products purchased	(L)	(L)	(L)	(L)	(L)	(L)	(L)
Hired farm labor expenses 3/	(L)	(L)	(L)	(L)	(L)	(L)	(L)
All other production expenses 4/	618	638	647	692	710	764	787
 Value of inventory change	55	(L)	(L)	(L)	79	-56	-87
Value of inventory change: livestock	(L)	(L)	(L)	(L)	67	(L)	-56
Value of inventory change: crops	(L)	(L)	(L)	(L)	(L)	(L)	(L)
Value of inventory change: materials and supplies	(NA)	(L)	(L)	(L)	(L)	(L)	(L)
 Derivation of farm labor and proprietors' income (\$000)							
Total cash receipts and other income	683	607	634	834	1,020	1,165	1,141
less: Production expenses	892	868	868	952	1,039	1,088	1,042
Realized net income	-209	-261	-234	-118	(L)	77	99
plus: Value of inventory change	55	(L)	(L)	(L)	79	-56	-87
Total net income including corporate farms	-154	-284	-227	-146	60	(L)	(L)
less: Net income of corporate farms	0	0	0	0	0	0	0
plus: Statistical adjustment	0	0	0	0	0	0	0
Total net farm proprietors' income	-154	-284	-227	-146	60	21	12
plus: Farm wages and perquisites	13	14	14	17	19	21	25
plus: Farm supplements to wages and salaries	6	7	5	8	8	10	11
Total farm labor and proprietors' income	-135	-263	-208	-121	87	52	48

Farm Income and Expenses**Clay County**

	1997	1998	1999	2000	2001	2002	2003	2004
Cash receipts from marketings (\$000)	702	629	602	723	686	383	627	606
Cash receipts: Livestock and products	412	412	435	573	541	280	574	549
Cash receipts: Crops	290	217	167	150	145	103	53	57
Other income (\$000)	470	416	353	270	151	126	290	382
Government payments	(L)	(L)	(L)	75	6	8	67	33
Imputed and miscellaneous income received 2/	453	413	326	195	145	118	223	349
Production expenses	1,215	1,188	1,084	1,042	972	894	1,048	1,175
Feed purchased	(L)	(L)	(L)	(L)	52	67	62	59
Livestock purchased	138	133	113	149	152	76	119	131
Seed purchased	(L)	(L)	(L)	(L)	1	1	4	7
Fertilizer and lime (incl. ag. chemicals 1978-fwd.)	68	70	64	53	50	48	55	68
Petroleum products purchased	(L)	(L)	(L)	62	60	69	64	81
Hired farm labor expenses 3/	(L)	(L)	(L)	(L)	21	20	23	24
All other production expenses 4/	873	850	780	702	636	613	721	805
Value of inventory change	(L)	(L)	-118	(L)	3	-14	-90	92
Value of inventory change: livestock	(L)	0	(L)	-59	45	-15	-84	91
Value of inventory change: crops	(L)	(L)	-67	81	-41	-2	0	-1
Value of inventory change: materials and supplies	(L)	(L)	(L)	(L)	-1	3	-6	2
Derivation of farm labor and proprietors' income (\$000)								
Total cash receipts and other income	1,172	1,045	955	993	837	509	917	988
less: Production expenses	1,215	1,188	1,084	1,042	972	894	1,048	1,175
Realized net income	(L)	-143	-129	(L)	-135	-385	-131	-187
plus: Value of inventory change	(L)	(L)	-118	(L)	3	-14	-90	92
Total net income including corporate farms	-58	-132	-247	(L)	-132	-399	-221	-95
less: Net income of corporate farms	0	0	0	0	0	0	0	0
plus: Statistical adjustment	0	0	0	0	0	0	0	0
Total net farm proprietors' income	-58	-132	-247	-26	-132	-399	-221	-95
plus: Farm wages and perquisites	25	24	20	16	14	14	15	16
plus: Farm supplements to wages and salaries	14	12	12	12	8	4	3	3
Total farm labor and proprietors' income	-19	-96	-215	2	-110	-381	-203	-76

Farm Income and Expenses**Clay County**

	2005	2006	2007	2008	2009	2010	2011	2012
Cash receipts from marketings (\$000)	707	672	636	652	658	585	538	569
Cash receipts: Livestock and products	648	587	559	549	542	472	398	392
Cash receipts: Crops	59	85	77	103	116	113	140	177
Other income (\$000)	457	558	733	769	637	537	462	685
Government payments	16	3	76	83	65	66	38	87
Imputed and miscellaneous income received 2/	441	555	657	686	572	471	424	598
Production expenses	1,418	1,683	1,950	1,828	1,497	1,307	1,141	1,030
Feed purchased	77	99	130	131	96	94	88	114
Livestock purchased	101	73	34	37	33	32	33	40
Seed purchased	8	11	15	13	10	7	5	3
Fertilizer and lime (incl. ag. chemicals 1978-fwd.)	87	104	120	110	78	64	51	32
Petroleum products purchased	90	107	136	143	104	98	102	86
Hired farm labor expenses 3/	22	24	37	25	24	19	16	13
All other production expenses 4/	1,033	1,265	1,478	1,369	1,152	993	846	742
Value of inventory change	16	39	-30	22	-110	-26	93	13
Value of inventory change: livestock	19	40	-15	-2	-116	0	46	46
Value of inventory change: crops	1	-7	-15	23	6	-26	48	-34
Value of inventory change: materials and supplies	-4	6	0	1	0	0	-1	1
Derivation of farm labor and proprietors' income (\$000)								
Total cash receipts and other income	1,164	1,230	1,369	1,421	1,295	1,122	1,000	1,254
less: Production expenses	1,418	1,683	1,950	1,828	1,497	1,307	1,141	1,030
Realized net income	-254	-453	-581	-407	-202	-185	-141	224
plus: Value of inventory change	16	39	-30	22	-110	-26	93	13
Total net income including corporate farms	-238	-414	-611	-385	-312	-211	-48	237
less: Net income of corporate farms	0	0	0	0	0	0	0	0
plus: Statistical adjustment	0	0	0	0	0	0	0	0
Total net farm proprietors' income	-238	-414	-611	-385	-312	-211	-48	237
plus: Farm wages and perquisites	13	14	16	12	9	7	5	7
plus: Farm supplements to wages and salaries	3	3	2	1	1	1	0	0
Total farm labor and proprietors' income	-222	-397	-593	-372	-302	-203	-43	244

Farm Income and Expenses**Clay County**

	2013	2014	2015	2016	2017
Cash receipts from marketings (\$000)	575	690	606	513	570
Cash receipts: Livestock and products	415	515	435	349	389
Cash receipts: Crops	160	175	171	164	181
Other income (\$000)	626	538	576	517	558
Government payments	89	48	98	51	82
Imputed and miscellaneous income received 2/	537	490	478	466	476
Production expenses	1,002	1,101	1,090	1,059	1,168
Feed purchased	124	128	127	116	112
Livestock purchased	24	35	40	30	29
Seed purchased	3	3	3	3	3
Fertilizer and lime (incl. ag. chemicals 1978-fwd.)	33	35	30	29	28
Petroleum products purchased	95	96	73	61	70
Hired farm labor expenses 3/	18	15	16	14	15
All other production expenses 4/	705	789	801	806	911
Value of inventory change	-36	-47	47	33	-22
Value of inventory change: livestock	-57	-43	56	32	-20
Value of inventory change: crops	21	-5	-9	4	-1
Value of inventory change: materials and supplies	0	1	0	-3	-1
Derivation of farm labor and proprietors' income (\$000)					
Total cash receipts and other income	1,201	1,228	1,182	1,030	1,128
less: Production expenses	1,002	1,101	1,090	1,059	1,168
Realized net income	199	127	92	-29	-40
plus: Value of inventory change	-36	-47	47	33	-22
Total net income including corporate farms	163	80	139	4	-62
less: Net income of corporate farms	0	0	0	0	0
plus: Statistical adjustment	0	0	0	0	0
Total net farm proprietors' income	163	80	139	4	-62
plus: Farm wages and perquisites	8	8	6	7	6
plus: Farm supplements to wages and salaries	3	1	1	1	1
Total farm labor and proprietors' income	174	89	146	12	-55

CAINC45 Footnotes

1/ Consists of the value of home consumption and other farm related income components, such as machine hire and custom work income and income from forest products (1978 to present).

2/ Consists of hired workers' cash pay and perquisites, employers' contributions for social security and Medicare, and payments for contract labor, machine hire, and custom work.

3/ Consists of repair and operation of machinery; depreciation, interest, rent and taxes; and other miscellaneous expenses including agricultural chemicals (1969-77).

Note-- All dollar estimates are in thousands of current dollars (not adjusted for inflation). Statistics presented in thousands of dollars do not

(NA) Not available.

(NA) Not available.

Last updated: November 15, 2018-- new statistics for 2017; revised statistics for 2001-2016.