

2018 West Virginia County Data Profile

Roane County

Bureau of Business and Economic Research

College of Business and Economics, West Virginia University

Post Office Box 6025, Morgantown, WV 26506

304.293.7831; bebureau@mail.wvu.edu

<https://business.wvu.edu/centers/bureau-of-business-and-economic-research>

This publication compiles three sets of data. The first set comes from the U.S. Census Bureau's American Community Survey, which includes data on selected Social, Economic, Housing, and Demographic characteristics. The second set is the labor force statistics from the U.S. Bureau of Labor Statistics, which includes data on Total Labor Force, Total Employment, Unemployment, and Unemployment Rate. The third set comes from the U.S. Bureau of Economic Analysis, which includes data on: Personal Income; Total Full-Time and Part-Time Employment; Compensation by Industry; Regional Income and Expenses; Transfer Payments; and Farm Income and Expenses.

Data containing industry break-down are presented in two sets. The first is presented in terms of the U.S. Standard Industrial Classification system (SIC) and the second is in terms of the North American Industry Classification System (NAICS). The SIC data cover the years from 1969 to 2000, while the NAICS data cover the years from 2001 to 2017.

Roane County

Table of Contents

BEARFACTS	-----	-----	-----	-----	-----	-----	1
DP02: Selected Social Characteristics (2017)	-----	-----	-----	-----	-----	-----	3
DP03: Selected Economic Characteristics (2017)	-----	-----	-----	-----	-----	-----	5
DP04: Selected Housing Characteristics (2017)	-----	-----	-----	-----	-----	-----	7
DP05: Demographic and Housing Estimates (2017)	-----	-----	-----	-----	-----	-----	9
Labor Force Statistics (1992-2017)	-----	-----	-----	-----	-----	-----	10
Personal Income by Major Source and Earning by Industry							
Table CAINC5S - 1969-2000 (SIC)	-----	-----	-----	-----	-----	-----	11
Table CAINC5N - 2001-2017 (NAICS)	-----	-----	-----	-----	-----	-----	32
Total Full-Time and Part-Time Employment by Industry							
Table CAEMP25S - 1969-2000 (SIC)	-----	-----	-----	-----	-----	-----	45
Table CAEMP25N - 2001-2017 (NAICS)	-----	-----	-----	-----	-----	-----	50
Compensation by Industry							
Table CAINC6N - 2001-2017 (NAICS)	-----	-----	-----	-----	-----	-----	54
Regional Income and Expenses							
Table CAINC30 - 1969-2017	-----	-----	-----	-----	-----	-----	67
Transfer Payments							
Table CAINC35 - 1969-2017	-----	-----	-----	-----	-----	-----	75
Farm Income and Expenses							
Table CA45 - 1969-2017	-----	-----	-----	-----	-----	-----	83

Roane , West Virginia

Personal income last published on November 15, 2018.

Roane is one of 55 counties in West Virginia. It is not part of a metropolitan area. Its 2017 population of 14,043 ranked 39th in the state.

Per Capita Personal Income

In 2017, Roane had a per capita personal income (PCPI) of \$32,066. This PCPI ranked 36th in the state and was 83 percent of the state average, \$38,479, and 62 percent of the national average, \$51,640. The 2017 PCPI reflected an increase of 3.1 percent from 2016. The 2016-2017 state change was 4.1 percent and the national change was 3.6 percent. In 2007, the PCPI of Roane was \$24,037 and ranked 39th in the state. The 2007-2017 compound annual growth rate of PCPI was 2.9 percent. The compound annual growth rate for the state was 2.7 percent and for the nation was 2.6 percent.

Per Capita Personal Income, 2017

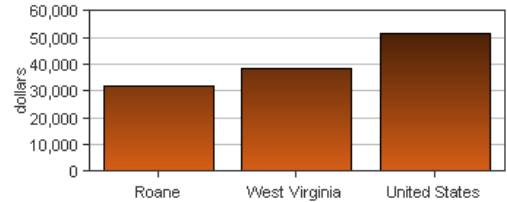

Per Capita Income as a Percent of the United States

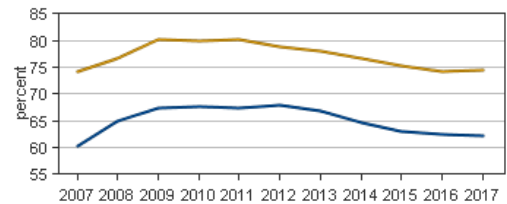

● Roane
● West Virginia

Personal Income

In 2017, Roane had a personal income of \$450,297.0*. This personal income ranked 38th in the state and accounted for 0.6 percent of the state total. In 2007, the personal income of Roane was \$365,725.0* and ranked 38th in the state.

*Personal income estimates are in thousands of dollars, not adjusted for inflation.

	2016-2017 percent change	2007-2017 CAGR
Roane	2.5 %	2.1 %
West Virginia	3.4 %	2.6 %
U.S.	4.4 %	3.4 %

CAGR: compound annual growth rate

Components of Personal Income

Personal income includes net earnings by place of residence; dividends, interest, and rent; and personal current transfer receipts received by the residents of Roane.

	2016-2017 percent change			2007-2017 CAGR		
	Roane	West Virginia	U.S.	Roane	West Virginia	U.S.
Net earnings	2.1 %	3.6 %	4.7 %	0.6 %	1.8 %	3.0 %
Dividends, interest, and rent	3.8 %	3.9 %	4.7 %	3.3 %	2.6 %	3.6 %
Personal current transfer receipts	2.5 %	2.8 %	2.9 %	4.0 %	4.2 %	5.2 %

CAGR: compound annual growth rate

Percent Contribution to Personal Income

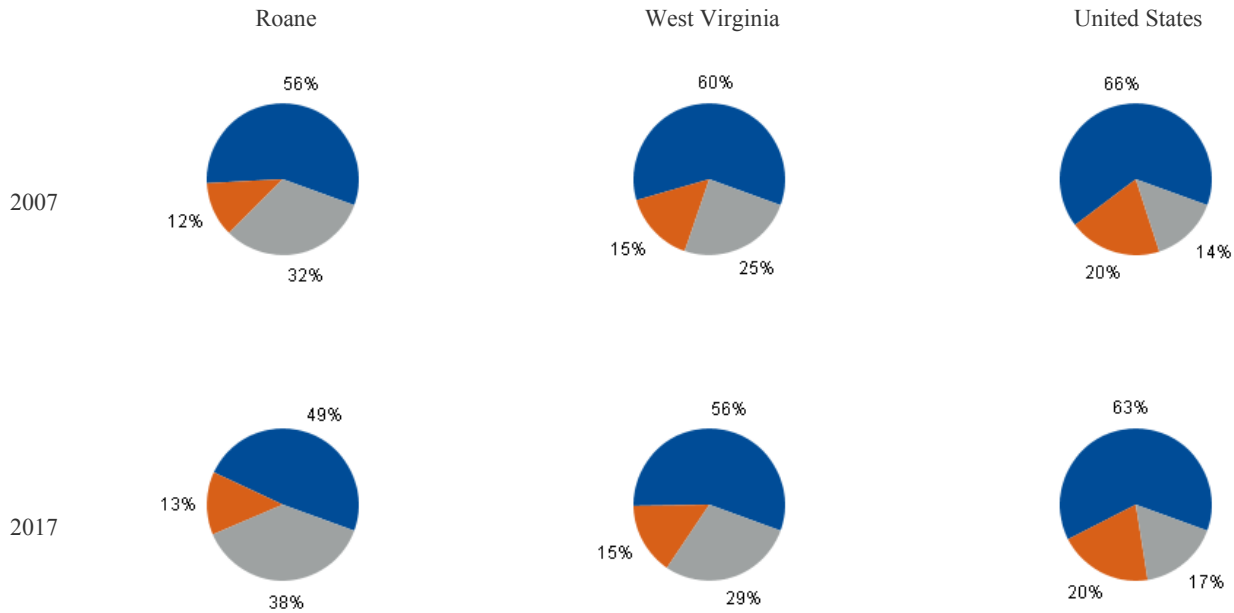

- Net earnings by place of residence
- Dividends, interest, and rent
- Personal current transfer receipts

DP02: SELECTED SOCIAL CHARACTERISTICS
2017 American Community Survey, 5-Year Estimates

Roane County

Subject	Estimate	Percent
HOUSEHOLDS BY TYPE		
Total households	5,815	100.0%
Family households (families)	3,972	68.3%
With own children of the HH-er < 18 yrs	1,332	22.9%
Married-couple family	3,287	56.5%
With own children of the HH-er < 18 yrs	993	17.1%
Male householder, no wife present	238	4.1%
With own children of the HH-er < 18 yrs	142	2.4%
Female householder, no husband present	447	7.7%
With own children of the HH-er < 18 yrs	197	3.4%
Nonfamily households	1,843	31.7%
Householder living alone	1,578	27.1%
65 years and over	809	13.9%
Households w/ 1 or more people < 18 yrs	1,639	28.2%
Households w/ 1 or more people 65+	1,976	34.0%
Average household size	2.45	(X)
Average family size	2.91	(X)
RELATIONSHIP		
Population in households	14,246	100.0%
Householder	5,815	40.8%
Spouse	3,327	23.4%
Child	3,563	25.0%
Other relatives	699	4.9%
Nonrelatives	842	5.9%
Unmarried partner	381	2.7%
MARITAL STATUS		
Males 15 years and over	5,829	100.0%
Never married	1,472	25.3%
Now married, except separated	3,321	57.0%
Separated	72	1.2%
Widowed	289	5.0%
Divorced	675	11.6%
Females 15 years and over	5,975	100.0%
Never married	1,131	18.9%
Now married, except separated	3,479	58.2%
Separated	57	1.0%
Widowed	560	9.4%
Divorced	748	12.5%
FERTILITY		
Number of women 15 to 50 years old	103	100.0%
Unmarried (widowed,divorced,never mar.)	56	54.4%
Per 1,000 unmarried women	41	(X)
Per 1,000 women 15 to 50 years old	35	(X)
Per 1,000 women 15 to 19 years old	0	(X)
Per 1,000 women 20 to 34 years old	96	(X)
Per 1,000 women 35 to 50 years old	4	(X)

Subject	Estimate	Percent
GRANDPARENTS		
Number of grandparents living with own grandchildren under 18 years	383	100%
Grandparents responsible for grandchild.	199	52.0%
Years responsible for grandchildren	0	0
Less than 1 year	56	14.6%
1 or 2 years	39	10.2%
3 or 4 years	36	9.4%
5 or more years	68	17.8%
Number of grandparents responsible for own grandchildren under 18 years	199	100.0%
Who are female	119	59.8%
Who are married	175	87.9%
SCHOOL ENROLLMENT		
Population 3 yrs & over enrolled in school	2,999	100.0%
Nursery school, preschool	197	6.6%
Kindergarten	135	4.5%
Elementary school (grades 1-8)	1,559	52.0%
High school (grades 9-12)	771	25.7%
College or graduate school	337	11.2%
EDUCATIONAL ATTAINMENT		
Population 25 years and over	10,272	100.0%
Less than 9th grade	767	7.5%
9th to 12th grade, no diploma	1,311	12.8%
High school graduate (incl. equivalency)	4,715	45.9%
Some college, no degree	1,593	15.5%
Associate's degree	714	7.0%
Bachelor's degree	719	7.0%
Graduate or professional degree	453	4.4%
Percent high school graduate or higher	(X)	79.8%
Percent bachelor's degree or higher	(X)	11.4%
VETERAN STATUS		
Civilian population 18 years and over	11,242	100.0%
Civilian veterans	1,137	10.1%
DISABILITY STATUS OF THE CIVILIAN NON-INSTITUTIONALIZED POP.		
Total Civilian Noninstitutionalized Pop.	14,254	100.0%
With a disability	3,254	22.8%
Under 18 years	3,106	100.0%
With a disability	233	7.5%
18 to 64 years	8,366	100.0%
With a disability	1,808	21.6%
65 years and over	2,782	100.0%
With a disability	1,213	43.6%

DP02: SELECTED SOCIAL CHARACTERISTICS (continued)

2017 American Community Survey, 5-Year Estimates

Roane County

Subject	Estimate	Percent
RESIDENCE 1 YEAR AGO		
Population 1 year and over	14,229	100.0%
Same house	12,784	89.8%
Different house in the U.S.	1,426	10.0%
Same county	549	3.9%
Different county	877	6.2%
Same state	722	5.1%
Different state	155	1.1%
Abroad	19	0.1%
PLACE OF BIRTH		
Total population	14,348	100.0%
Native	14,274	99.5%
Born in United States	14,247	99.3%
State of residence	11,704	81.6%
Different state	2,543	17.7%
Born in Puerto Rico, U.S. Islands., abroad	27	0.2%
Foreign born	74	0.5%
U.S. CITIZENSHIP STATUS		
Foreign-born population	74	100.0%
Naturalized U.S. citizen	52	70.3%
Not a U.S. citizen	22	29.7%
YEAR OF ENTRY		
Population born outside the United States	101	101
Native	27	100.0%
Entered 2010 or later	0	0.0%
Entered before 2010	27	100.0%
Foreign born	74	100.0%
Entered 2010 or later	22	29.7%
Entered before 2010	52	70.3%
WORLD REGION OF BIRTH OF FOREIGN BORN		
Foreign-born population, excluding population born at sea	74	100.0%
Europe	16	21.6%
Asia	13	17.6%
Africa	0	0.0%
Oceania	0	0.0%
Latin America	38	51.4%
Northern America	7	9.5%
LANGUAGE SPOKEN AT HOME		
Population 5 years and over	13,626	100.0%
English only	13,404	98.4%
Language other than English	222	1.6%
Speak English less than "very well"	15	0.1%
Spanish	99	0.7%
Speak English less than "very well"	0	0.0%

Subject	Estimate	Percent
Other Indo-European languages	105	0.8%
Speak English less than "very well"	11	0.1%
Asian and Pacific Islander languages	4	0.0%
Speak English less than "very well"	4	0.0%
Other languages	14	0.1%
Speak English less than "very well"	0	0.0%
ANCESTRY		
Total population	14,348	100.0%
American	1,995	13.9%
Arab	0	0.0%
Czech	17	0.1%
Danish	0	0.0%
Dutch	197	1.4%
English	1,316	9.2%
French (except Basque)	125	0.9%
French Canadian	28	0.2%
German	1,934	13.5%
Greek	0	0.0%
Hungarian	22	0.2%
Irish	1,846	12.9%
Italian	344	2.4%
Lithuanian	0	0.0%
Norwegian	27	0.2%
Polish	182	1.3%
Portuguese	27	0.2%
Russian	43	0.3%
Scotch-Irish	297	2.1%
Scottish	175	1.2%
Slovak	2	0.0%
Subsaharan African	0	0.0%
Swedish	0	0.0%
Swiss	58	0.4%
Ukrainian	0	0.0%
Welsh	144	1.0%
West Indian (excl. Hispanic origin groups)	0	0.0%
COMPUTERS AND INTERNET USE		
Total households	5,815	100.0%
With a computer	4,211	72.4%
With a broadband Internet subscription	3,440	59.2%

DP03: SELECTED ECONOMIC CHARACTERISTICS

2017 American Community Survey, 5-Year Estimates

Roane County

Subject	Estimate	Percent
EMPLOYMENT STATUS		
Population 16 years and over	11,583	100.0%
In labor force	5,231	45.2%
Civilian labor force	5,231	45.2%
Employed	4,752	41.0%
Unemployed	479	4.1%
Armed Forces	0	0.0%
Not in labor force	6,352	54.8%
Civilian labor force	5,231	100.0%
Unemployment Rate	(X)	9.2%
Females 16 years and over	5,877	100.0%
In labor force	2,324	39.5%
Civilian labor force	2,324	39.5%
Employed	2,128	36.2%
Own children of the HH-er under 6 years	760	100.0%
All parents in family in labor force	404	53.2%
Own children of the HH-er 6 to 17 years	1,934	100.0%
All parents in family in labor force	1,020	52.7%
COMMUTING TO WORK		
Workers 16 years and over	4,649	100.0%
Car, truck, or van -- drove alone	3,727	80.2%
Car, truck, or van -- carpooled	575	12.4%
Public transportation (excl. taxicab)	0	0.0%
Walked	90	1.9%
Other means	80	1.7%
Worked at home	177	3.8%
Mean travel time to work (minutes)	31.9	(X)
OCCUPATION		
Civilian employed pop. 16 years & over	4,752	100.0%
Mngmt, business, science, & arts occup.	1,495	31.5%
Service occupations	823	17.3%
Sales and office occupations	981	20.6%
Nat. resources, construction, maintenance	764	16.1%
Prod., transp., & material moving occ.	689	14.5%
INDUSTRY		
Civilian employed pop. 16 years & over	4,752	100.0%
Ag., forestry, fishing & hunting, & mining	381	8.0%
Construction	519	10.9%
Manufacturing	306	6.4%
Wholesale trade	29	0.6%
Retail trade	591	12.4%
Transp. and warehousing, and utilities	294	6.2%
Information	51	1.1%
Fin. & ins. & real estate & rental-leasing	189	4.0%
Profess., scientific, mngmt, admin., & waste management services	256	5.4%
Educ. Serv. & health care & soc. assistance	1,377	29.0%
Arts, entert., rec., accom., & food services	277	5.8%
Other services, except public admin.	287	6.0%
Public administration	195	4.1%

Subject	Estimate	Percent
CLASS OF WORKER		
Civilian employed pop. 16 years & over	4,752	100.0%
Private wage and salary workers	3,559	74.9%
Government workers	818	17.2%
Self-emp. in own not incorp. workers	365	7.7%
Unpaid family workers	10	0.2%
INCOME AND BENEFITS (IN 2017 INFLATION-ADJUSTED DOLLARS)		
Total households	5,815	100.0%
Less than \$10,000	575	9.9%
\$10,000 to \$14,999	488	8.4%
\$15,000 to \$24,999	890	15.3%
\$25,000 to \$34,999	743	12.8%
\$35,000 to \$49,999	989	17.0%
\$50,000 to \$74,999	965	16.6%
\$75,000 to \$99,999	448	7.7%
\$100,000 to \$149,999	496	8.5%
\$150,000 to \$199,999	128	2.2%
\$200,000 or more	93	1.6%
Median household income (dollars)	37,931	(X)
Mean household income (dollars)	50,661	(X)
With earnings	3,593	61.8%
Mean earnings (dollars)	56,110	(X)
With Social Security	2,644	45.5%
Mean Social Security income (dollars)	17,249	(X)
With retirement income	1,440	24.8%
Mean retirement income (dollars)	15,704	(X)
With Supplemental Security Income	867	14.9%
Mean Supplemental Security Income (\$)	9,759	(X)
With cash public assistance income	167	2.9%
Mean cash public assistance income (\$)	2,392	(X)
With Food Stamp/SNAP in the past 12 mo.	1,312	22.6%
Families	3,972	100.0%
Less than \$10,000	226	5.7%
\$10,000 to \$14,999	168	4.2%
\$15,000 to \$24,999	470	11.8%
\$25,000 to \$34,999	557	14.0%
\$35,000 to \$49,999	802	20.2%
\$50,000 to \$74,999	748	18.8%
\$75,000 to \$99,999	408	10.3%
\$100,000 to \$149,999	448	11.3%
\$150,000 to \$199,999	96	2.4%
\$200,000 or more	49	1.2%
Median family income (dollars)	45,886	(X)
Mean family income (dollars)	57,575	(X)
Per capita income (dollars)	20,723	(X)
Nonfamily households	1,843	1,843
Median nonfamily income (dollars)	19,207	(X)
Mean nonfamily income (dollars)	33,864	(X)
Median earnings for workers (dollars)	27,224	(X)
Median earnings for male full-time (\$)	42,398	(X)
Median earnings for female full-time (\$)	30,536	(X)

Source: 2017 American Community Survey, 5 Year Estimates

U.S. Census Bureau

DP03: SELECTED ECONOMIC CHARACTERISTICS (continued)

2017 American Community Survey, 5-Year Estimates

Roane County

Subject	Estimate	Percent
HEALTH INSURANCE COVERAGE		
Civilian noninstitutionalized population	14,254	100.0%
With health insurance coverage	13,374	93.8%
With private health insurance	7,430	52.1%
With public coverage	8,121	57.0%
No health insurance coverage	880	6.2%
Civilian noninstitutionalized pop. < 18 yrs	3,322	100.0%
No health insurance coverage	68	2.0%
Civilian noninst. population 18-64 years	8,150	100.0%
In labor force:	4,849	4,849
Employed:	4,370	4,370
With health insurance coverage	3,946	90.3%
With private health insurance	3,343	76.5%
With public coverage	805	18.4%
No health insurance coverage	424	9.7%
Unemployed:	479	479
With health insurance coverage	382	79.7%
With private health insurance	189	39.5%
With public coverage	221	46.1%
No health insurance coverage	97	20.3%
Not in labor force:	3,301	3,301
With health insurance coverage	3,010	91.2%
With private health insurance	973	29.5%
With public coverage	2,285	69.2%
No health insurance coverage	291	8.8%

Subject	Estimate	Percent
PERCENTAGE OF FAMILIES AND PEOPLE WHOSE INCOME IN THE PAST 12 MONTHS IS BELOW THE POVERTY LEVEL		
All families	(X)	13.7%
With related children of the HH-er < 18 yrs	(X)	21.9%
With related children of the HH-er < 5 yrs	(X)	13.2%
Married couple families	(X)	10.5%
With related children of the HH-er < 18 yrs	(X)	14.5%
With related children of the HH-er < 5 yrs	(X)	8.7%
Families w/ female householder, no husband	(X)	26.6%
With related children of the HH-er < 18 yrs	(X)	42.9%
With related children of the HH-er < 5 yrs	(X)	33.3%
	0	0
All people	(X)	19.3%
Under 18 years	(X)	23.5%
Related children of the HH-er under 18 yrs	(X)	22.4%
Related children of the HH-er < 5 yrs	(X)	20.1%
Related children of the HH-er 5-17 yrs	(X)	23.1%
18 years and over	(X)	18.2%
18 to 64 years	(X)	20.6%
65 years and over	(X)	10.9%
People in families	(X)	14.4%
Unrelated individuals 15 years and over	(X)	41.8%

DP04: SELECTED HOUSING CHARACTERISTICS

2017 American Community Survey, 5-Year Estimates

Roane County

Subject	Estimate	Percent
HOUSING OCCUPANCY		
Total housing units	7,421	100.0%
Occupied housing units	5,815	78.4%
Vacant housing units	1,606	21.6%
Homeowner vacancy rate	1.1	(X)
Rental vacancy rate	3.6	(X)
UNITS IN STRUCTURE		
Total housing units	7,421	100.0%
1-unit, detached	5,599	75.4%
1-unit, attached	34	0.5%
2 units	147	2.0%
3 or 4 units	82	1.1%
5 to 9 units	34	0.5%
10 to 19 units	15	0.2%
20 or more units	98	1.3%
Mobile home	1,401	18.9%
Boat, RV, van, etc.	11	0.1%
YEAR STRUCTURE BUILT		
Total housing units	7,421	100.0%
Built 2014 or later	37	0.5%
Built 2010 to 2013	137	1.8%
Built 2000 to 2009	935	12.6%
Built 1990 to 1999	1,253	16.9%
Built 1980 to 1989	861	11.6%
Built 1970 to 1979	941	12.7%
Built 1960 to 1969	530	7.1%
Built 1950 to 1959	797	10.7%
Built 1940 to 1949	457	6.2%
Built 1939 or earlier	1,473	19.8%
ROOMS		
Total housing units	7,421	100.0%
1 room	53	0.7%
2 rooms	99	1.3%
3 rooms	299	4.0%
4 rooms	980	13.2%
5 rooms	1,638	22.1%
6 rooms	1,441	19.4%
7 rooms	1,309	17.6%
8 rooms	777	10.5%
9 rooms or more	825	11.1%
Median rooms	5.9	(X)
BEDROOMS		
Total housing units	7,421	100.0%
No bedroom	53	0.7%
1 bedroom	492	6.6%
2 bedrooms	1,793	24.2%
3 bedrooms	3,751	50.5%
4 bedrooms	1,148	15.5%
5 or more bedrooms	184	2.5%

Subject	Estimate	Percent
HOUSING TENURE		
Occupied housing units	5,815	100.0%
Owner-occupied	4,618	79.4%
Renter-occupied	1,197	20.6%
Average household size of owner-occupied unit	2.52	(X)
Average household size of renter-occupied unit	2.20	(X)
YEAR HOUSEHOLDER MOVED INTO UNIT		
Occupied housing units	5,815	100.0%
Moved in 2015 or later	337	5.8%
Moved in 2010 to 2014	1,318	22.7%
Moved in 2000 to 2009	1,815	31.2%
Moved in 1990 to 1999	974	16.7%
Moved in 1980 to 1989	563	9.7%
Moved in 1979 and earlier	808	13.9%
VEHICLES AVAILABLE		
Occupied housing units	5,815	100.0%
No vehicles available	480	8.3%
1 vehicle available	1,915	32.9%
2 vehicles available	2,116	36.4%
3 or more vehicles available	1,304	22.4%
HOUSE HEATING FUEL		
Occupied housing units	5,815	100.0%
Utility gas	3,209	55.2%
Bottled, tank, or LP gas	609	10.5%
Electricity	1,261	21.7%
Fuel oil, kerosene, etc.	4	0.1%
Coal or coke	0	0.0%
Wood	678	11.7%
Solar energy	0	0.0%
Other fuel	54	0.9%
No fuel used	0	0.0%
SELECTED CHARACTERISTICS		
Occupied housing units	5,815	100.0%
Lacking complete plumbing facilities	88	1.5%
Lacking complete kitchen facilities	59	1.0%
No telephone service available	173	3.0%
OCCUPANTS PER ROOM		
Occupied housing units	5,815	100.0%
1.00 or less	5,740	98.7%
1.01 to 1.50	59	1.0%
1.51 or more	16	0.3%

DP04: SELECTED HOUSING CHARACTERISTICS (continued)

2017 American Community Survey, 5-Year Estimates

Roane County

Subject	Estimate	Percent
VALUE		
Owner-occupied units	4,618	100.0%
Less than \$50,000	972	21.0%
\$50,000 to \$99,999	1,512	32.7%
\$100,000 to \$149,999	794	17.2%
\$150,000 to \$199,999	662	14.3%
\$200,000 to \$299,999	426	9.2%
\$300,000 to \$499,999	198	4.3%
\$500,000 to \$999,999	54	1.2%
\$1,000,000 or more	0	0.0%
Median (dollars)	92,700	(X)
MORTGAGE STATUS		
Owner-occupied units	4,618	100.0%
Housing units with a mortgage	1,861	40.3%
Housing units without a mortgage	2,757	59.7%
SELECTED MONTHLY OWNER COSTS (SMOC)		
Housing units with a mortgage	1,861	100.0%
Less than \$500	160	8.6%
\$500 to \$999	1,008	54.2%
\$1,000 to \$1,499	469	25.2%
\$1,500 to \$1,999	177	9.5%
\$2,000 to \$2,499	47	2.5%
\$2,500 to \$2,999	0	0.0%
\$3,000 or more	0	0.0%
Median (dollars)	838	(X)
Housing units without a mortgage		
Less than \$250	1,437	52.1%
\$250 to \$399	895	32.5%
\$400 to \$599	332	12.0%
\$600 to \$799	39	1.4%
\$800 to \$999	43	1.6%
\$1,000 or more	11	0.4%
Median (dollars)	244	(X)
SELECTED MONTHLY OWNER COSTS AS A PERCENTAGE OF HOUSEHOLD INCOME (SMOCAPI)		
Housing unit with a mortgage (excluding units SMOCAP cannot be computed)	1,861	100.0%
Less than 20.0 percent	936	50.3%
20.0 to 24.9 percent	242	13.0%
25.0 to 29.9 percent	235	12.6%
30.0 to 34.9 percent	98	5.3%
35.0 percent or more	350	18.8%
Not computed	0	(X)

Subject	Estimate	Percent
Housing unit without a mortgage (excl. units SMOCAP cannot be computed)		
Less than 10.0 percent	1,706	62.5%
10.0 to 14.9 percent	454	16.6%
15.0 to 19.9 percent	212	7.8%
20.0 to 24.9 percent	158	5.8%
25.0 to 29.9 percent	56	2.1%
30.0 to 34.9 percent	43	1.6%
35.0 percent or more	101	3.7%
Not computed	27	(X)
GROSS RENT		
Occupied units paying rent	825	100.0%
Less than \$500	463	56.1%
\$500 to \$999	337	40.8%
\$1,000 to \$1,499	25	3.0%
\$1,500 to \$1,999	0	0.0%
\$2,000 to \$2,499	0	0.0%
\$2,500 to \$2,999	0	0.0%
\$3,000 or more	0	0.0%
Median (dollars)	481	(X)
No rent paid	372	(X)
GROSS RENT AS A PERCENTAGE OF HOUSEHOLD INCOME (GRAPI)		
Occupied units paying rent (excluding units where GRAPI can't be computed)	778	100.0%
Less than 15.0 percent	90	11.6%
15.0 to 19.9 percent	68	8.7%
20.0 to 24.9 percent	145	18.6%
25.0 to 29.9 percent	85	10.9%
30.0 to 34.9 percent	81	10.4%
35.0 percent or more	309	39.7%
Not computed	419	(X)

DP05: ACS DEMOGRAPHIC AND HOUSING ESTIMATES

2017 American Community Survey, 5-Year Estimates

Roane County

Subject	Estimate	Percent
SEX AND AGE		
Total population	14,348	100.0%
Male	7,100	49.5%
Female	7,248	50.5%
Under 5 years	722	5.0%
5 to 9 years	698	4.9%
10 to 14 years	1,124	7.8%
15 to 19 years	860	6.0%
20 to 24 years	672	4.7%
25 to 34 years	1,391	9.7%
35 to 44 years	1,730	12.1%
45 to 54 years	1,999	13.9%
55 to 59 years	1,035	7.2%
60 to 64 years	1,253	8.7%
65 to 74 years	1,680	11.7%
75 to 84 years	885	6.2%
85 years and over	299	2.1%
Median age (years)	44.8	(X)
Under 18 years	3,106	21.6%
16 years and over	11,583	80.7%
18 years and over	11,242	78.4%
21 years and over	10,854	75.6%
62 years and over	3,633	25.3%
65 years and over	2,864	20.0%
18 years and over	11,242	100.0%
Male	5,538	49.3%
Female	5,704	50.7%
65 years and over	2,864	100.0%
Male	1,348	47.1%
Female	1,516	52.9%
RACE		
Total population	14,348	100.0%
One race	14,120	98.4%
Two or more races	228	1.6%
One race	14,120	98.4%
White	14,033	97.8%
Black or African American	7	0.0%
American Indian and Alaska Native	25	0.2%
Cherokee tribal grouping	10	0.1%
Chippewa tribal grouping	0	0.0%
Navajo tribal grouping	0	0.0%
Sioux tribal grouping	6	0.0%
Asian	13	0.1%
Asian Indian	0	0.0%
Chinese	9	0.1%

Subject	Estimate	Percent
Filipino	4	0.0%
Japanese	0	0.0%
Korean	0	0.0%
Vietnamese	0	0.0%
Other Asian	0	0.0%
Native Hawaiian & Other Pacific Islander	1	0.0%
Native Hawaiian	0	0.0%
Guamanian or Chamorro	0	0.0%
Samoan	1	0.0%
Other Pacific Islander	0	0.0%
Some other race	41	0.3%
Two or more races	228	1.6%
White & Black or African American	40	0.3%
White & Amer. Indian & Alaska Native	184	1.3%
White and Asian	4	0.0%
Black or African American and American Indian & Alaska Native	0	0.0%
Race alone or in combination with one or more other races		
Total population	14,348	100.0%
White	14,261	99.4%
Black or African American	47	0.3%
American Indian and Alaska Native	209	1.5%
Asian	17	0.1%
Nat. Hawaiian & Other Pacific Islander	1	0.0%
Some other race	41	0.3%
HISPANIC OR LATINO & RACE		
Total population	14,348	100.0%
Hispanic or Latino (of any race)	142	1.0%
Mexican	27	0.2%
Puerto Rican	24	0.2%
Cuban	62	0.4%
Other Hispanic or Latino	29	0.2%
Not Hispanic or Latino	14,206	99.0%
White alone	13,915	97.0%
Black or African Amer. alone	7	0.0%
Amer. Indian & Alaska Nat. alone	22	0.2%
Asian alone	13	0.1%
Nat. Hawaiian & Other Pacific Islander alone	1	0.0%
Some other race alone	20	0.1%
Two or more races	228	1.6%
Two races including Some other race	0	0.0%
Two races excluding Some other race, and Three or more races	228	1.6%
Total housing units	7,421	(X)
CITIZEN, VOTING AGE POPULATION		
Citizen, 18 and over population	11,225	100.0%
Male	5,538	49.3%
Female	5,687	50.7%

West Virginia University
Bureau of Business and Economic Research
Labor Force Statistics

Roane County, West Virginia, and the United States

Roane County	1992	1993	1994	1995	1996	1997	1998	1999	2000	2001	2002	2003	2004
Civilian Labor Force	6,071	6,006	6,127	6,170	6,208	6,344	6,310	6,188	6,209	6,006	5,697	5,476	5,409
Employment	5,028	5,112	5,309	5,304	5,488	5,630	5,598	5,438	5,649	5,424	5,186	4,995	4,988
Unemployment	1,043	894	818	866	720	714	712	750	560	582	511	481	421
Unemployment Rate	17.2	14.9	13.4	14.0	11.6	11.3	11.3	12.1	9.0	9.7	9.0	8.8	7.8

Roane County	2005	2006	2007	2008	2009	2010	2011	2012	2013	2014	2015	2016	2017
Civilian Labor Force	5,413	5,529	5,595	5,540	5,562	5,510	5,412	5,326	5,358	5,283	5,210	5,195	5,117
Employment	5,012	5,182	5,235	5,183	4,897	4,759	4,712	4,720	4,803	4,752	4,610	4,660	4,680
Unemployment	401	347	360	357	665	751	700	606	555	531	600	535	437
Unemployment Rate	7.4	6.3	6.4	6.4	12.0	13.6	12.9	11.4	10.4	10.1	11.5	10.3	8.5

West Virginia	1992	1993	1994	1995	1996	1997	1998	1999	2000	2001	2002	2003	2004
Civilian Labor Force	778,882	779,810	782,507	784,567	795,409	796,507	795,145	804,343	809,063	809,128	799,998	786,552	783,658
Employment	690,770	697,021	713,372	722,870	735,701	741,865	742,528	752,379	764,711	768,661	752,548	738,990	741,890
Unemployment	88,112	82,789	69,135	61,697	59,708	54,642	52,617	51,964	44,352	40,467	47,450	47,562	41,768
Unemployment Rate	11.3	10.6	8.8	7.9	7.5	6.9	6.6	6.5	5.5	5.0	5.9	6.0	5.3

West Virginia	2005	2006	2007	2008	2009	2010	2011	2012	2013	2014	2015	2016	2017
Civilian Labor Force	790,982	806,168	811,160	812,905	814,027	811,125	807,021	807,917	798,530	787,845	780,428	781,600	778,821
Employment	750,561	766,399	773,990	777,560	751,165	740,910	741,972	747,384	744,410	735,511	727,758	733,980	738,309
Unemployment	40,421	39,769	37,170	35,345	62,862	70,215	65,049	60,533	54,120	52,334	52,670	47,620	40,512
Unemployment Rate	5.1	4.9	4.6	4.3	7.7	8.7	8.1	7.5	6.8	6.6	6.7	6.1	5.2

United States	1992	1993	1994	1995	1996	1997	1998	1999	2000	2001	2002	2003	2004
Civilian LF ('000)	128,105	129,200	131,056	132,304	133,943	136,297	137,673	139,368	142,583	143,734	144,863	146,510	147,401
Employment ('000)	118,492	120,259	123,060	124,900	126,708	129,558	131,463	133,488	136,891	136,933	136,485	137,736	139,252
Unemployment ('000)	9,613	8,940	7,996	7,404	7,236	6,739	6,210	5,880	5,692	6,801	8,378	8,774	8,149
Unemployment Rate	7.5	6.9	6.1	5.6	5.4	4.9	4.5	4.2	4.0	4.7	5.8	6.0	5.5

United States	2005	2006	2007	2008	2009	2010	2011	2012	2013	2014	2015	2016	2017
Civilian LF ('000)	149,320	151,428	153,124	154,287	154,142	153,889	153,617	154,975	155,389	155,922	157,130	159,187	160,320
Employment ('000)	141,730	144,427	146,047	145,362	139,877	139,064	139,869	142,469	143,929	146,305	148,834	151,436	153,337
Unemployment ('000)	7,591	7,001	7,078	8,924	14,265	14,825	13,747	12,506	11,460	9,617	8,296	7,751	6,982
Unemployment Rate	5.1	4.6	4.6	5.8	9.3	9.6	8.9	8.1	7.4	6.2	5.3	4.9	4.4

Personal Income by Major Source and Earnings by Detailed Industry**Roane County**

	1969	1970	1971	1972	1973	1974	1975
Income by place of residence (\$000)							
Personal income	28,550	32,417	37,069	40,230	42,880	46,883	53,546
Population (persons) 2/	14,360	14,150	14,411	14,612	14,669	14,689	15,041
Per capita personal income (dollars)	1,988	2,291	2,572	2,753	2,923	3,192	3,560
Derivation of personal income (\$000)							
Earnings by place of work	20,142	23,354	29,475	31,059	30,933	31,138	32,926
less: Contributions for government social insurance 3/	1,534	1,797	2,423	2,629	2,909	3,080	3,194
Employee & self-employed contrib. for gov. social insurance	716	828	1,073	1,167	1,312	1,417	1,503
Employer contributions for government social insurance	818	969	1,350	1,462	1,597	1,663	1,691
plus: Adjustment for residence 4/	1,272	718	-1,213	-736	1,032	2,624	3,749
equals: Net earnings by place of residence	19,880	22,275	25,839	27,694	29,056	30,682	33,481
plus: Dividends, interest, and rent 5/	3,097	3,529	3,924	4,404	4,999	5,837	6,920
plus: Personal current transfer receipts	5,573	6,613	7,306	8,132	8,825	10,364	13,145
Earnings by place of work (\$000)							
Components of earnings							
Wages and salaries	15,059	17,618	22,727	23,337	22,480	22,801	23,775
Supplements to wages and salaries	1,825	2,090	2,770	3,025	3,136	3,325	3,456
Employer contrib. for employee pension & insurance funds 6/	1,007	1,121	1,420	1,563	1,539	1,662	1,765
Employer contributions for government social insurance	818	969	1,350	1,462	1,597	1,663	1,691
Proprietors' income 7/	3,258	3,646	3,978	4,697	5,317	5,012	5,695
Farm proprietors' income	450	409	431	627	783	367	107
Nonfarm proprietors' income	2,808	3,237	3,547	4,070	4,534	4,645	5,588
Earnings by industry (\$000)							
Farm earnings	594	546	556	726	910	479	190
Nonfarm earnings	19,548	22,808	28,919	30,333	30,023	30,659	32,736
Private nonfarm earnings	14,458	17,264	22,856	23,693	23,087	23,395	24,678
Agricultural services, forestry, and fishing	31	36	39	53	56	57	53
Agricultural services	30	31	35	46	46	46	45
Forestry and fishing	1	5	4	7	10	11	8
Forestry	0	0	0	0	0	0	0
Fishing	1	5	4	7	10	11	8

Personal Income by Major Source and Earnings by Detailed Industry**Roane County**

	1969	1970	1971	1972	1973	1974	1975
Mining	1,556	1,325	1,558	1,684	1,756	2,515	2,367
Metal mining	0	0	0	0	0	0	0
Coal mining	174	6	230	10	4	496	252
Oil and gas extraction	(D)	(D)	(D)	(D)	(D)	(D)	(D)
Nonmetallic minerals, except fuels	(D)	(D)	(D)	(D)	(D)	(D)	(D)
Construction	1,458	3,399	7,573	6,709	3,995	2,715	1,993
General building contractors	335	489	1,216	865	532	671	493
Heavy construction contractors	748	2,441	5,602	5,250	2,757	1,488	437
Special trade contractors	375	469	755	594	706	556	1,063
Manufacturing	4,800	5,308	5,139	5,488	6,758	6,756	7,624
Durable goods manufacturing	(D)	(D)	(D)	(D)	(D)	(D)	(D)
Lumber and wood products	635	830	861	555	874	420	891
Furniture and fixtures	0	0	0	0	0	0	0
Stone, clay, and glass products	22	6	12	39	20	0	0
Primary metal industries	0	0	0	0	0	0	0
Fabricated metal products	(D)	(D)	(D)	(D)	(D)	(D)	(D)
Industrial machinery and equipment	0	0	0	0	0	0	0
Electronic and other electric equipment	0	0	0	0	0	0	0
Motor vehicles and equipment	0	0	0	0	0	0	0
Other transportation equipment	0	0	0	0	0	0	0
Instruments and related products	0	0	0	0	0	0	0
Miscellaneous manufacturing industries	0	0	0	0	0	0	0
Ordnance 8/	0	0	0	0	0	0	(NA)
Nondurable goods manufacturing	(D)	(D)	(D)	(D)	(D)	(D)	(D)
Food and kindred products	14	0	0	0	0	0	0
Tobacco products	0	0	0	0	0	0	0
Textile mill products	(D)	(D)	(D)	(D)	(D)	(D)	(D)
Apparel and other textile products	0	0	0	0	0	334	1,596
Paper and allied products	0	0	0	0	0	0	0
Printing and publishing	407	428	449	515	532	605	668
Chemicals and allied products	0	0	0	0	0	0	0
Petroleum and coal products	0	0	0	0	0	0	0
Rubber and miscellaneous plastics products	(D)	(D)	(D)	(D)	(D)	(D)	(D)
Leather and leather products	0	0	0	0	0	0	0

Personal Income by Major Source and Earnings by Detailed Industry**Roane County**

	1969	1970	1971	1972	1973	1974	1975
Transportation and public utilities	1,262	1,372	1,939	2,090	2,195	2,364	2,452
Railroad transportation	85	91	98	82	76	66	50
Trucking and warehousing	161	224	265	299	297	325	415
Water transportation	0	2	2	0	0	0	0
Other transportation	(D)	(D)	(D)	(D)	(D)	(D)	(D)
Local and interurban passenger transit	(D)	(D)	(D)	(D)	(D)	(D)	(D)
Transportation by air	0	0	0	0	0	0	0
Pipelines, except natural gas	583	612	669	730	731	830	792
Transportation services	32	35	35	54	63	111	106
Communications	(D)	(D)	(D)	(D)	(D)	(D)	(D)
Electric, gas, and sanitary services	272	268	724	745	829	844	916
Wholesale trade	322	608	639	656	855	1,113	1,329
Retail trade	2,555	2,643	3,003	3,261	3,547	3,788	3,994
Building materials and garden equipment	268	300	425	511	372	323	274
General merchandise stores	337	339	329	382	414	487	495
Food stores	383	417	482	511	582	738	867
Automotive dealers and service stations	801	727	808	888	1,100	1,143	1,182
Apparel and accessory stores	116	106	109	140	165	156	144
Home furniture and furnishings stores	168	201	239	233	261	204	263
Eating and drinking places	206	220	255	262	283	295	344
Miscellaneous retail	276	333	356	334	370	442	425
Finance, insurance, and real estate	569	593	750	693	720	743	790
Depository and nondepository institutions	(D)	(D)	(D)	(D)	(D)	(D)	(D)
Other finance, insurance, and real estate	(D)	(D)	(D)	(D)	(D)	(D)	(D)
Security and commodity brokers	(D)	(D)	(D)	(D)	(D)	(D)	(D)
Insurance carriers	(D)	(D)	(D)	(D)	(D)	(D)	(D)
Insurance agents, brokers, and services	99	107	111	121	128	152	153
Real estate	79	70	187	68	65	17	21
Combined real estate, insurance, etc. 9/	(D)	(D)	(D)	(D)	(D)	(D)	(D)
Holding and other investment offices	0	0	0	0	0	0	0
Services	1,905	1,980	2,216	3,059	3,205	3,344	4,076
Hotels and other lodging places	38	39	44	41	35	32	41
Personal services	142	149	175	219	252	291	331
Private households	240	230	219	211	209	190	182
Business services	18	50	49	60	141	218	281
Automotive repair, services, and parking	74	57	56	101	96	98	96

Personal Income by Major Source and Earnings by Detailed Industry**Roane County**

	1969	1970	1971	1972	1973	1974	1975
Miscellaneous repair services	75	39	43	49	50	55	62
Amusement and recreation services	(D)	(D)	(D)	(D)	(D)	(D)	(D)
Motion pictures	16	14	28	28	20	11	12
Health services	899	908	1,066	1,588	1,544	1,630	2,062
Legal services	162	187	187	225	223	239	273
Educational services	12	12	14	16	19	14	50
Social services 10/	(NA)	(NA)	(NA)	(NA)	(NA)	(NA)	(D)
Museums, botanical, zoological gardens	0	0	0	0	0	0	0
Membership organizations	(D)	(D)	(D)	(D)	(D)	(D)	(D)
Engineering and management services 11/	(NA)	(NA)	(NA)	(NA)	(NA)	(NA)	(NA)
Miscellaneous services	189	213	227	367	457	437	499
Government and government enterprises	5,090	5,544	6,063	6,640	6,936	7,264	8,058
Federal, civilian	385	409	465	479	518	539	589
Military	104	124	136	157	149	142	159
State and local	4,601	5,011	5,462	6,004	6,269	6,583	7,310
State government	(NA)	(NA)	(NA)	(NA)	(NA)	(NA)	(NA)
Local government	(NA)	(NA)	(NA)	(NA)	(NA)	(NA)	(NA)

Personal Income by Major Source and Earnings by Detailed Industry**Roane County**

	1976	1977	1978	1979	1980	1981	1982
Income by place of residence (\$000)							
Personal income	61,295	69,365	80,475	91,592	101,387	114,453	115,307
Population (persons) 2/	15,353	15,525	15,743	15,947	15,940	15,879	16,308
Per capita personal income (dollars)	3,992	4,468	5,112	5,744	6,361	7,208	7,071
Derivation of personal income (\$000)							
Earnings by place of work	37,996	42,774	48,568	53,070	59,917	68,042	60,655
less: Contributions for government social insurance 3/	3,775	4,168	4,853	5,341	6,402	8,132	7,384
Employee & self-employed contrib. for gov. social insurance	1,723	1,858	2,124	2,401	2,774	3,488	3,287
Employer contributions for government social insurance	2,052	2,310	2,729	2,940	3,628	4,644	4,097
plus: Adjustment for residence 4/	5,104	7,290	10,644	13,619	11,782	11,763	13,784
equals: Net earnings by place of residence	39,325	45,896	54,359	61,348	65,297	71,673	67,055
plus: Dividends, interest, and rent 5/	7,692	8,889	10,125	11,877	15,060	19,044	20,612
plus: Personal current transfer receipts	14,278	14,580	15,991	18,367	21,030	23,736	27,640
Earnings by place of work (\$000)							
Components of earnings							
Wages and salaries	27,634	30,887	34,847	37,592	43,081	51,253	45,580
Supplements to wages and salaries	4,000	4,717	5,467	6,259	7,187	8,908	8,093
Employer contrib. for employee pension & insurance funds 6/	1,948	2,407	2,738	3,319	3,559	4,264	3,996
Employer contributions for government social insurance	2,052	2,310	2,729	2,940	3,628	4,644	4,097
Proprietors' income 7/	6,362	7,170	8,254	9,219	9,649	7,881	6,982
Farm proprietors' income	-29	33	64	636	1,181	-554	-1,030
Nonfarm proprietors' income	6,391	7,137	8,190	8,583	8,468	8,435	8,012
Earnings by industry (\$000)							
Farm earnings	70	115	179	764	1,316	-419	-879
Nonfarm earnings	37,926	42,659	48,389	52,306	58,601	68,461	61,534
Private nonfarm earnings	28,798	32,236	36,659	39,002	45,494	54,942	47,433
Agricultural services, forestry, and fishing	57	56	89	106	120	123	107
Agricultural services	42	37	46	65	70	123	91
Forestry and fishing	15	19	43	41	50	0	16
Forestry	0	0	0	0	0	0	0
Fishing	15	19	43	41	50	0	16

Personal Income by Major Source and Earnings by Detailed Industry**Roane County**

	1976	1977	1978	1979	1980	1981	1982
Mining	2,598	2,775	2,986	4,098	5,173	6,631	6,758
Metal mining	0	0	0	0	0	0	0
Coal mining	10	18	34	19	22	8	(D)
Oil and gas extraction	(D)	(D)	(D)	(D)	(D)	(D)	6,745
Nonmetallic minerals, except fuels	(D)	(D)	(D)	(D)	(D)	(D)	(D)
Construction	3,122	3,441	3,465	4,182	6,421	8,055	5,815
General building contractors	712	792	1,054	1,183	1,629	1,960	839
Heavy construction contractors	961	746	329	436	1,839	3,473	2,530
Special trade contractors	1,449	1,903	2,082	2,563	2,953	2,622	2,446
Manufacturing	9,168	10,435	12,511	10,740	12,252	15,845	9,659
Durable goods manufacturing	(D)	(D)	(D)	(D)	(D)	(D)	(D)
Lumber and wood products	909	1,017	1,244	835	788	673	465
Furniture and fixtures	0	0	0	0	0	0	0
Stone, clay, and glass products	0	0	0	0	0	0	0
Primary metal industries	0	0	0	0	0	0	0
Fabricated metal products	(D)	(D)	(D)	(D)	(D)	(D)	(D)
Industrial machinery and equipment	0	0	4	3	0	0	0
Electronic and other electric equipment	0	0	0	0	0	0	0
Motor vehicles and equipment	0	0	0	2,356	0	0	0
Other transportation equipment	0	0	0	0	0	0	0
Instruments and related products	0	0	0	0	0	0	0
Miscellaneous manufacturing industries	0	0	0	0	0	0	0
Ordnance 8/	(NA)	(NA)	(NA)	(NA)	(NA)	(NA)	(NA)
Nondurable goods manufacturing	(D)	(D)	(D)	(D)	(D)	(D)	(D)
Food and kindred products	0	0	0	0	0	0	(D)
Tobacco products	0	0	0	0	0	0	0
Textile mill products	(D)	(D)	(D)	(D)	(D)	(D)	(D)
Apparel and other textile products	2,762	2,977	3,680	0	0	0	0
Paper and allied products	0	0	0	0	0	0	0
Printing and publishing	815	1,133	1,580	1,684	1,326	1,327	1,418
Chemicals and allied products	0	0	0	0	0	0	0
Petroleum and coal products	0	0	0	0	0	0	0
Rubber and miscellaneous plastics products	(D)	(D)	(D)	(D)	(D)	(D)	(D)
Leather and leather products	0	0	0	0	0	0	0

Personal Income by Major Source and Earnings by Detailed Industry**Roane County**

	1976	1977	1978	1979	1980	1981	1982
Transportation and public utilities	2,619	2,968	3,092	3,321	3,646	3,783	4,427
Railroad transportation	39	42	23	0	0	0	0
Trucking and warehousing	484	575	625	760	732	807	1,181
Water transportation	0	0	0	0	0	1	-13
Other transportation	(D)	(D)	(D)	(D)	(D)	(D)	(D)
Local and interurban passenger transit	(D)	(D)	(D)	(D)	(D)	(D)	(D)
Transportation by air	0	0	0	0	0	0	0
Pipelines, except natural gas	878	982	871	1,028	1,249	915	1,022
Transportation services	69	153	152	95	0	46	60
Communications	(D)	(D)	(D)	(D)	(D)	(D)	(D)
Electric, gas, and sanitary services	958	972	1,164	1,124	1,341	1,624	1,746
Wholesale trade	1,379	1,228	1,392	1,589	1,680	2,032	1,612
Retail trade	4,276	4,620	5,454	6,113	6,054	6,655	7,352
Building materials and garden equipment	267	350	472	538	525	561	1,159
General merchandise stores	478	479	629	813	740	799	(D)
Food stores	874	928	1,169	1,267	1,477	1,738	(D)
Automotive dealers and service stations	1,334	1,452	1,546	1,829	1,705	1,736	1,636
Apparel and accessory stores	163	197	216	219	202	252	369
Home furniture and furnishings stores	335	287	305	301	271	256	296
Eating and drinking places	396	465	485	472	466	677	700
Miscellaneous retail	429	462	632	674	668	636	695
Finance, insurance, and real estate	945	1,112	1,307	1,463	1,574	1,650	1,880
Depository and nondepository institutions	(D)	(D)	(D)	(D)	(D)	(D)	1,535
Other finance, insurance, and real estate	(D)	(D)	(D)	(D)	(D)	(D)	345
Security and commodity brokers	(D)	(D)	(D)	(D)	(D)	(D)	(D)
Insurance carriers	(D)	(D)	(D)	(D)	(D)	(D)	(D)
Insurance agents, brokers, and services	181	201	213	161	187	174	175
Real estate	69	107	177	200	142	60	-26
Combined real estate, insurance, etc. 9/	(D)	(D)	(D)	(D)	(D)	(D)	(D)
Holding and other investment offices	0	0	0	0	0	6	175
Services	4,634	5,601	6,363	7,390	8,574	10,168	9,823
Hotels and other lodging places	68	110	132	156	127	85	27
Personal services	353	357	403	465	571	743	534
Private households	199	209	219	207	196	188	180
Business services	272	354	455	585	609	1,053	640
Automotive repair, services, and parking	118	110	131	138	183	202	177

Personal Income by Major Source and Earnings by Detailed Industry**Roane County**

	1976	1977	1978	1979	1980	1981	1982
Miscellaneous repair services	72	85	106	157	247	341	239
Amusement and recreation services	(D)	(D)	(D)	(D)	(D)	(D)	(D)
Motion pictures	76	69	67	78	197	172	(D)
Health services	2,332	2,849	3,125	3,573	4,212	4,655	5,094
Legal services	296	373	393	444	464	474	517
Educational services	47	49	53	57	62	98	66
Social services 10/	(D)	(D)	(D)	(D)	(D)	(D)	241
Museums, botanical, zoological gardens	0	0	0	0	0	0	0
Membership organizations	(D)	(D)	(D)	(D)	(D)	(D)	633
Engineering and management services 11/	(NA)	(NA)	(NA)	(NA)	(NA)	(NA)	(NA)
Miscellaneous services	537	606	721	882	970	1,191	1,254
Government and government enterprises	9,128	10,423	11,730	13,304	13,107	13,519	14,101
Federal, civilian	645	879	1,016	933	1,018	1,119	1,100
Military	166	174	186	201	209	245	310
State and local	8,317	9,370	10,528	12,170	11,880	12,155	12,691
State government	(NA)	(NA)	(NA)	7,308	6,656	6,102	6,082
Local government	(NA)	(NA)	(NA)	4,862	5,224	6,053	6,609

Personal Income by Major Source and Earnings by Detailed Industry**Roane County**

	1983	1984	1985	1986	1987	1988	1989
Income by place of residence (\$000)							
Personal income	119,404	128,780	133,665	136,994	139,716	155,229	155,212
Population (persons) 2/	16,185	16,072	16,063	15,828	15,802	15,766	15,492
Per capita personal income (dollars)	7,377	8,013	8,321	8,655	8,842	9,846	10,019
Derivation of personal income (\$000)							
Earnings by place of work	62,342	68,066	71,176	72,446	73,566	88,204	83,120
less: Contributions for government social insurance 3/	7,701	8,725	9,217	9,821	9,885	11,632	11,672
Employee & self-employed contrib. for gov. social insurance	3,350	3,655	4,013	4,310	4,554	5,392	5,426
Employer contributions for government social insurance	4,351	5,070	5,204	5,511	5,331	6,240	6,246
plus: Adjustment for residence 4/	13,073	13,712	13,797	13,750	14,880	15,700	17,823
equals: Net earnings by place of residence	67,714	73,053	75,756	76,375	78,561	92,272	89,271
plus: Dividends, interest, and rent 5/	21,519	24,660	25,826	27,062	26,882	27,239	28,953
plus: Personal current transfer receipts	30,171	31,067	32,083	33,557	34,273	35,718	36,988
Earnings by place of work (\$000)							
Components of earnings							
Wages and salaries	45,911	49,707	52,072	53,551	51,541	55,444	54,926
Supplements to wages and salaries	9,075	10,389	11,454	12,144	12,139	13,664	13,930
Employer contrib. for employee pension & insurance funds 6/	4,724	5,319	6,250	6,633	6,808	7,424	7,684
Employer contributions for government social insurance	4,351	5,070	5,204	5,511	5,331	6,240	6,246
Proprietors' income 7/	7,356	7,970	7,650	6,751	9,886	19,096	14,264
Farm proprietors' income	-1,028	-941	-1,403	-1,335	-890	-1,145	-263
Nonfarm proprietors' income	8,384	8,911	9,053	8,086	10,776	20,241	14,527
Earnings by industry (\$000)							
Farm earnings	-893	-810	-1,278	-1,215	-769	-1,016	-128
Nonfarm earnings	63,235	68,876	72,454	73,661	74,335	89,220	83,248
Private nonfarm earnings	49,389	54,479	55,915	56,082	55,641	69,553	66,131
Agricultural services, forestry, and fishing	179	180	242	285	117	254	237
Agricultural services	137	161	(D)	(D)	(D)	108	154
Forestry and fishing	42	19	(D)	(D)	(D)	146	83
Forestry	0	0	0	0	0	0	0
Fishing	42	19	(D)	(D)	(D)	146	83

Personal Income by Major Source and Earnings by Detailed Industry**Roane County**

	1983	1984	1985	1986	1987	1988	1989
Mining	7,540	8,548	8,245	2,148	8,552	20,178	13,281
Metal mining	0	0	0	0	0	0	0
Coal mining	(D)	(D)	(D)	(D)	-4	13,142	4,125
Oil and gas extraction	7,526	8,255	7,561	7,987	8,556	7,036	9,156
Nonmetallic minerals, except fuels	(D)	(D)	(D)	(D)	0	0	0
Construction	4,809	3,761	3,324	6,615	4,031	2,930	4,134
General building contractors	534	329	286	283	294	(D)	239
Heavy construction contractors	1,880	810	775	610	522	(D)	2,443
Special trade contractors	2,395	2,622	2,263	5,722	3,215	1,843	1,452
Manufacturing	10,753	13,737	14,568	18,210	16,002	19,470	17,584
Durable goods manufacturing	(D)	(D)	6,625	8,154	7,943	8,987	7,891
Lumber and wood products	727	1,229	(D)	3,611	3,229	3,520	3,233
Furniture and fixtures	0	0	0	0	0	0	(D)
Stone, clay, and glass products	0	0	0	(D)	(D)	(D)	(D)
Primary metal industries	0	0	0	0	0	0	0
Fabricated metal products	(D)	(D)	(D)	(D)	(D)	(D)	(D)
Industrial machinery and equipment	0	0	0	0	(D)	(D)	0
Electronic and other electric equipment	0	0	0	0	0	0	0
Motor vehicles and equipment	0	0	0	0	0	0	0
Other transportation equipment	0	0	0	0	0	0	0
Instruments and related products	0	0	0	0	0	0	0
Miscellaneous manufacturing industries	0	0	0	0	0	0	0
Ordnance 8/	(NA)	(NA)	(NA)	(NA)	(NA)	(NA)	(NA)
Nondurable goods manufacturing	(D)	(D)	7,943	10,056	8,059	10,483	9,693
Food and kindred products	(D)	(D)	(D)	(D)	(D)	(D)	(D)
Tobacco products	0	0	0	0	0	0	0
Textile mill products	(D)	(D)	(D)	(D)	(D)	(D)	(D)
Apparel and other textile products	0	0	0	0	0	0	0
Paper and allied products	0	0	0	0	0	0	0
Printing and publishing	1,382	(D)	(D)	(D)	(D)	1,211	622
Chemicals and allied products	0	0	0	0	0	0	0
Petroleum and coal products	0	0	0	0	0	0	0
Rubber and miscellaneous plastics products	(D)	(D)	(D)	(D)	(D)	(D)	(D)
Leather and leather products	0	0	0	0	0	0	0

Personal Income by Major Source and Earnings by Detailed Industry**Roane County**

	1983	1984	1985	1986	1987	1988	1989
Transportation and public utilities	4,530	4,443	4,534	4,336	4,031	4,077	4,063
Railroad transportation	0	0	0	0	0	0	0
Trucking and warehousing	1,007	1,022	903	673	523	681	795
Water transportation	-4	-3	0	0	0	5	3
Other transportation	(D)	(D)	(D)	(D)	(D)	(D)	(D)
Local and interurban passenger transit	(D)	(D)	(D)	(D)	(D)	77	91
Transportation by air	0	0	0	0	0	0	0
Pipelines, except natural gas	1,144	1,070	1,139	1,118	1,034	(D)	(D)
Transportation services	50	42	39	53	37	15	12
Communications	(D)	(D)	(D)	(D)	(D)	(D)	(D)
Electric, gas, and sanitary services	1,883	1,898	2,043	2,030	1,998	2,023	1,919
Wholesale trade	1,494	2,683	3,029	2,697	2,421	1,915	2,308
Retail trade	7,828	8,822	9,249	8,719	8,118	8,694	9,383
Building materials and garden equipment	1,238	2,092	2,052	1,125	1,083	1,241	1,209
General merchandise stores	(D)	660	780	865	773	829	947
Food stores	(D)	1,842	1,873	1,767	1,683	1,903	2,223
Automotive dealers and service stations	1,869	2,038	2,250	2,339	2,277	2,391	2,157
Apparel and accessory stores	398	431	402	288	254	206	141
Home furniture and furnishings stores	448	364	394	515	377	357	441
Eating and drinking places	716	701	784	871	809	769	1,237
Miscellaneous retail	732	694	714	949	862	998	1,028
Finance, insurance, and real estate	1,933	2,002	1,991	1,930	2,137	1,879	2,609
Depository and nondepository institutions	1,679	1,785	1,911	2,000	2,162	2,183	2,266
Other finance, insurance, and real estate	254	217	80	-70	-25	-304	343
Security and commodity brokers	(D)	(D)	(D)	(D)	0	0	0
Insurance carriers	(D)	0	0	0	0	0	0
Insurance agents, brokers, and services	218	175	199	264	395	607	421
Real estate	-101	32	-127	-348	(D)	-911	(D)
Combined real estate, insurance, etc. 9/	(D)	(D)	0	(D)	(D)	(NA)	(NA)
Holding and other investment offices	119	0	(D)	4	97	0	(D)
Services	10,323	10,303	10,733	11,142	10,232	10,156	12,532
Hotels and other lodging places	62	(D)	(D)	(D)	(D)	(D)	(D)
Personal services	562	539	505	526	465	529	521
Private households	173	188	180	178	170	172	175
Business services	710	676	955	991	760	797	1,175
Automotive repair, services, and parking	182	172	150	134	93	75	100

Personal Income by Major Source and Earnings by Detailed Industry**Roane County**

	1983	1984	1985	1986	1987	1988	1989
Miscellaneous repair services	192	204	162	107	93	76	103
Amusement and recreation services	(D)	89	102	116	133	139	181
Motion pictures	(D)	(D)	(D)	(D)	(D)	(D)	(D)
Health services	5,360	5,326	5,721	6,293	5,625	5,254	6,457
Legal services	604	657	634	557	625	610	683
Educational services	60	40	50	48	23	24	40
Social services 10/	231	284	284	230	250	265	396
Museums, botanical, zoological gardens	0	0	0	0	0	0	0
Membership organizations	606	594	515	553	554	632	655
Engineering and management services 11/	(NA)	(NA)	(NA)	(NA)	(NA)	1,271	1,583
Miscellaneous services	1,307	1,353	1,352	1,310	1,419	159	247
Government and government enterprises	13,846	14,397	16,539	17,579	18,694	19,667	17,117
Federal, civilian	1,084	1,077	1,092	1,077	1,115	1,202	1,249
Military	474	529	605	593	636	679	688
State and local	12,288	12,791	14,842	15,909	16,943	17,786	15,180
State government	5,359	5,052	5,648	5,955	6,390	6,956	4,544
Local government	6,929	7,739	9,194	9,954	10,553	10,830	10,636

Personal Income by Major Source and Earnings by Detailed Industry**Roane County**

	1990	1991	1992	1993	1994	1995	1996
Income by place of residence (\$000)							
Personal income	158,896	172,204	189,662	194,424	202,545	209,370	221,788
Population (persons) 2/	15,014	15,073	15,079	15,040	15,125	15,239	15,264
Per capita personal income (dollars)	10,583	11,425	12,578	12,927	13,391	13,739	14,530
Derivation of personal income (\$000)							
Earnings by place of work	79,541	88,701	96,618	99,446	101,293	104,388	112,293
less: Contributions for government social insurance 3/	11,229	12,565	13,740	14,613	14,983	15,841	17,062
Employee & self-employed contrib. for gov. social insurance	5,183	5,984	6,424	6,701	6,934	7,420	7,842
Employer contributions for government social insurance	6,046	6,581	7,316	7,912	8,049	8,421	9,220
plus: Adjustment for residence 4/	21,240	21,624	24,332	24,950	26,665	27,109	27,823
equals: Net earnings by place of residence	89,552	97,760	107,210	109,783	112,975	115,656	123,054
plus: Dividends, interest, and rent 5/	29,812	29,509	29,787	29,837	30,538	32,400	34,404
plus: Personal current transfer receipts	39,532	44,935	52,665	54,804	59,032	61,314	64,330
Earnings by place of work (\$000)							
Components of earnings							
Wages and salaries	52,277	55,049	59,745	62,596	66,160	67,258	71,787
Supplements to wages and salaries	13,333	14,540	16,635	17,884	18,441	18,751	19,869
Employer contrib. for employee pension & insurance funds 6/	7,287	7,959	9,319	9,972	10,392	10,330	10,649
Employer contributions for government social insurance	6,046	6,581	7,316	7,912	8,049	8,421	9,220
Proprietors' income 7/	13,931	19,112	20,238	18,966	16,692	18,379	20,637
Farm proprietors' income	-650	-1,482	-1,058	-1,071	-950	-1,765	-1,997
Nonfarm proprietors' income	14,581	20,594	21,296	20,037	17,642	20,144	22,634
Earnings by industry (\$000)							
Farm earnings	-502	-1,343	-922	-931	-817	-1,626	-1,862
Nonfarm earnings	80,043	90,044	97,540	100,377	102,110	106,014	114,155
Private nonfarm earnings	64,212	73,211	79,683	81,710	82,466	85,687	93,049
Agricultural services, forestry, and fishing	55	44	35	36	44	310	185
Agricultural services	50	44	35	36	44	310	185
Forestry and fishing	5	0	0	0	0	0	0
Forestry	0	0	0	0	0	0	0
Fishing	5	0	0	0	0	0	0

Personal Income by Major Source and Earnings by Detailed Industry**Roane County**

	1990	1991	1992	1993	1994	1995	1996
Mining	13,374	20,237	20,390	17,904	14,630	15,222	17,258
Metal mining	0	0	0	0	0	0	0
Coal mining	4,278	14,896	11,850	7,550	4,248	5,470	3,262
Oil and gas extraction	9,096	5,341	8,540	10,354	10,382	9,752	13,996
Nonmetallic minerals, except fuels	0	0	0	0	0	0	0
Construction	3,738	4,244	8,367	7,808	7,795	7,385	9,116
General building contractors	350	(D)	(D)	1,109	526	676	630
Heavy construction contractors	1,607	(D)	(D)	3,993	4,359	3,950	5,737
Special trade contractors	1,781	1,583	1,917	2,706	2,910	2,759	2,749
Manufacturing	13,985	14,926	16,221	17,691	19,378	21,342	23,547
Durable goods manufacturing	3,693	3,396	3,386	3,848	5,027	8,709	9,099
Lumber and wood products	3,504	3,112	2,893	3,186	4,247	3,948	4,167
Furniture and fixtures	(D)	(D)	30	28	28	0	0
Stone, clay, and glass products	(D)	(D)	(D)	(D)	(D)	(D)	(D)
Primary metal industries	0	0	0	0	0	0	0
Fabricated metal products	0	(D)	(D)	(D)	(D)	(D)	(D)
Industrial machinery and equipment	0	(D)	(D)	(D)	(D)	(D)	(D)
Electronic and other electric equipment	0	0	0	0	0	0	0
Motor vehicles and equipment	0	0	0	0	0	0	0
Other transportation equipment	0	0	0	0	(D)	(D)	(D)
Instruments and related products	(D)	(D)	(D)	(D)	(D)	(D)	(D)
Miscellaneous manufacturing industries	0	0	0	0	0	0	0
Ordnance 8/	(NA)	(NA)	(NA)	(NA)	(NA)	(NA)	(NA)
Nondurable goods manufacturing	10,292	11,530	12,835	13,843	14,351	12,633	14,448
Food and kindred products	(D)	(D)	(D)	(D)	(D)	(D)	(D)
Tobacco products	0	0	0	0	0	0	0
Textile mill products	(D)	(D)	(D)	(D)	(D)	(D)	(D)
Apparel and other textile products	0	(D)	0	0	0	0	0
Paper and allied products	0	0	0	0	0	0	0
Printing and publishing	(D)	660	798	746	875	854	1,138
Chemicals and allied products	0	0	0	0	0	0	0
Petroleum and coal products	0	0	0	0	0	0	0
Rubber and miscellaneous plastics products	(D)	(D)	(D)	(D)	(D)	(D)	(D)
Leather and leather products	0	0	0	0	0	0	0

Personal Income by Major Source and Earnings by Detailed Industry**Roane County**

	1990	1991	1992	1993	1994	1995	1996
Transportation and public utilities	4,453	4,213	3,415	3,511	3,868	3,894	2,945
Railroad transportation	0	58	55	50	56	56	64
Trucking and warehousing	846	823	724	820	1,376	1,431	940
Water transportation	21	11	20	20	0	0	0
Other transportation	(D)	(D)	(D)	(D)	(D)	(D)	(D)
Local and interurban passenger transit	112	120	(D)	(D)	(D)	(D)	(D)
Transportation by air	0	0	0	0	0	0	0
Pipelines, except natural gas	(D)	(D)	(D)	(D)	(D)	(D)	0
Transportation services	17	16	21	30	34	26	26
Communications	(D)	(D)	(D)	(D)	(D)	(D)	(D)
Electric, gas, and sanitary services	2,161	2,061	1,530	1,519	1,535	1,561	1,534
Wholesale trade	2,584	2,886	3,096	3,320	3,192	3,218	3,354
Retail trade	8,745	8,338	8,286	8,752	9,795	10,456	10,961
Building materials and garden equipment	1,200	1,103	1,115	1,144	1,341	1,505	1,766
General merchandise stores	470	314	343	469	698	480	417
Food stores	2,155	2,339	2,240	2,335	2,394	2,372	2,366
Automotive dealers and service stations	1,833	1,890	1,826	1,934	2,204	2,260	2,287
Apparel and accessory stores	252	204	140	160	176	155	154
Home furniture and furnishings stores	480	223	78	86	60	134	165
Eating and drinking places	1,322	1,310	1,415	1,432	1,616	1,900	2,193
Miscellaneous retail	1,033	955	1,129	1,192	1,306	1,650	1,613
Finance, insurance, and real estate	2,843	2,685	2,982	3,152	3,839	3,788	4,599
Depository and nondepository institutions	2,283	2,389	2,605	2,605	3,150	2,962	3,116
Other finance, insurance, and real estate	560	296	377	547	689	826	1,483
Security and commodity brokers	0	0	0	0	0	0	0
Insurance carriers	0	0	0	0	0	0	0
Insurance agents, brokers, and services	596	286	325	449	495	552	853
Real estate	-38	4	52	98	194	274	630
Combined real estate, insurance, etc. 9/	(NA)	(NA)	(NA)	(NA)	(NA)	(NA)	(NA)
Holding and other investment offices	2	6	0	0	0	0	0
Services	14,435	15,638	16,891	19,536	19,925	20,072	21,084
Hotels and other lodging places	(D)	20	-15	28	39	73	111
Personal services	490	512	585	629	658	665	643
Private households	166	167	190	203	219	244	255
Business services	1,161	927	854	1,173	1,151	893	1,004
Automotive repair, services, and parking	115	182	190	280	149	170	174

Personal Income by Major Source and Earnings by Detailed Industry**Roane County**

	1990	1991	1992	1993	1994	1995	1996
Miscellaneous repair services	101	100	146	454	280	125	160
Amusement and recreation services	192	217	314	278	256	254	251
Motion pictures (D)		302	369	465	480	493	512
Health services	8,064	9,150	9,747	10,815	11,383	11,446	12,136
Legal services	750	739	840	803	858	850	815
Educational services	9	13	104	60	102	110	34
Social services 10/	720	929	989	1,307	1,429	1,575	1,521
Museums, botanical, zoological gardens	0	0	0	0	0	0	0
Membership organizations	661	708	711	763	764	885	914
Engineering and management services 11/	1,514	1,340	1,514	1,816	1,661	1,837	2,126
Miscellaneous services	282	332	353	462	496	452	428
Government and government enterprises	15,831	16,833	17,857	18,667	19,644	20,327	21,106
Federal, civilian	1,328	1,380	1,388	1,390	1,460	1,448	1,433
Military	720	713	835	817	825	814	807
State and local	13,783	14,740	15,634	16,460	17,359	18,065	18,866
State government	2,405	2,557	2,556	2,668	2,808	2,867	3,005
Local government	11,378	12,183	13,078	13,792	14,551	15,198	15,861

Personal Income by Major Source and Earnings by Detailed Industry**Roane County**

	1997	1998	1999	2000
Income by place of residence (\$000)				
Personal income	230,058	236,317	241,862	258,062
Population (persons) 2/	15,237	15,241	15,336	15,461
Per capita personal income (dollars)	15,099	15,505	15,771	16,691
Derivation of personal income (\$000)				
Earnings by place of work	117,433	120,065	122,555	130,751
less: Contributions for government social insurance 3/	17,609	18,776	19,105	20,449
Employee & self-employed contrib. for gov. social insurance	8,023	8,121	8,313	8,604
Employer contributions for government social insurance	9,586	10,655	10,792	11,845
plus: Adjustment for residence 4/	28,845	29,827	31,385	33,454
equals: Net earnings by place of residence	128,669	131,116	134,835	143,756
plus: Dividends, interest, and rent 5/	35,272	38,696	38,785	42,397
plus: Personal current transfer receipts	66,117	66,505	68,242	71,909
Earnings by place of work (\$000)				
Components of earnings				
Wages and salaries	75,844	80,860	81,294	83,590
Supplements to wages and salaries	20,610	21,985	22,697	23,852
Employer contrib. for employee pension & insurance funds 6/	11,024	11,330	11,905	12,007
Employer contributions for government social insurance	9,586	10,655	10,792	11,845
Proprietors' income 7/	20,979	17,220	18,564	23,309
Farm proprietors' income	-1,687	-2,353	-3,094	-2,689
Nonfarm proprietors' income	22,666	19,573	21,658	25,998
Earnings by industry (\$000)				
Farm earnings	-1,550	-2,196	-2,915	-2,506
Nonfarm earnings	118,983	122,261	125,470	133,257
Private nonfarm earnings	96,922	100,415	101,055	109,003
Agricultural services, forestry, and fishing	226	(D)	(D)	(D)
Agricultural services	226	(D)	(D)	(D)
Forestry and fishing	0	0	0	0
Forestry	0	0	0	0
Fishing	0	0	0	0

Personal Income by Major Source and Earnings by Detailed Industry**Roane County**

	1997	1998	1999	2000
Mining	14,891	12,923	14,105	19,826
Metal mining	0	0	0	0
Coal mining	1,813	1,360	2,056	504
Oil and gas extraction	13,078	11,563	12,049	19,322
Nonmetallic minerals, except fuels	0	0	0	0
Construction	9,663	9,416	9,396	14,281
General building contractors	594	495	545	660
Heavy construction contractors	6,273	6,138	6,180	9,439
Special trade contractors	2,796	2,783	2,671	4,182
Manufacturing	25,467	30,537	29,103	23,810
Durable goods manufacturing	10,602	15,996	15,218	12,199
Lumber and wood products	4,105	4,267	4,130	5,156
Furniture and fixtures	0	0	0	0
Stone, clay, and glass products	(D)	(D)	(D)	(D)
Primary metal industries	0	0	0	0
Fabricated metal products	(D)	(D)	(D)	(D)
Industrial machinery and equipment	(D)	(D)	(D)	(D)
Electronic and other electric equipment	0	0	0	0
Motor vehicles and equipment	0	0	0	0
Other transportation equipment	(D)	(D)	(D)	(D)
Instruments and related products	(D)	(D)	(D)	(D)
Miscellaneous manufacturing industries	0	0	0	(D)
Ordnance 8/	(NA)	(NA)	(NA)	(NA)
Nondurable goods manufacturing	14,865	14,541	13,885	11,611
Food and kindred products	(D)	(D)	(D)	(D)
Tobacco products	0	0	0	0
Textile mill products	(D)	(D)	(D)	(D)
Apparel and other textile products	0	0	0	0
Paper and allied products	0	0	0	0
Printing and publishing	1,093	(D)	(D)	(D)
Chemicals and allied products	0	0	0	0
Petroleum and coal products	0	0	0	0
Rubber and miscellaneous plastics products	(D)	(D)	(D)	(D)
Leather and leather products	0	0	0	0

Personal Income by Major Source and Earnings by Detailed Industry**Roane County**

	1997	1998	1999	2000
Transportation and public utilities	2,784	(D)	(D)	(D)
Railroad transportation	69	77	99	140
Trucking and warehousing	1,034	(D)	1,158	1,337
Water transportation	0	0	0	0
Other transportation	(D)	(D)	(D)	(D)
Local and interurban passenger transit	(D)	(D)	(D)	(D)
Transportation by air	0	0	0	0
Pipelines, except natural gas	2	2	5	5
Transportation services	25	21	25	36
Communications	(D)	(D)	(D)	(D)
Electric, gas, and sanitary services	1,288	1,310	1,395	(D)
Wholesale trade	3,470	3,936	2,972	3,200
Retail trade	11,754	12,143	12,752	15,759
Building materials and garden equipment	1,935	1,921	2,003	2,179
General merchandise stores	478	398	(D)	(D)
Food stores	2,816	2,944	2,888	2,393
Automotive dealers and service stations	2,185	2,382	2,457	2,564
Apparel and accessory stores	166	(D)	(D)	(D)
Home furniture and furnishings stores	212	(D)	(D)	(D)
Eating and drinking places	2,185	2,141	2,183	2,243
Miscellaneous retail	1,777	1,969	2,075	1,957
Finance, insurance, and real estate	4,933	5,056	6,399	5,561
Depository and nondepository institutions	3,318	(D)	3,963	4,180
Other finance, insurance, and real estate	1,615	(D)	2,436	1,381
Security and commodity brokers	0	0	0	0
Insurance carriers	0	0	0	0
Insurance agents, brokers, and services	829	666	(D)	(D)
Real estate	786	(D)	(D)	(D)
Combined real estate, insurance, etc. 9/	(NA)	(NA)	(NA)	(NA)
Holding and other investment offices	0	0	0	0
Services	23,734	23,266	22,846	22,852
Hotels and other lodging places	173	(D)	(D)	(D)
Personal services	712	759	776	725
Private households	265	313	295	326
Business services	1,471	1,263	1,379	1,034
Automotive repair, services, and parking	186	(D)	218	227

Personal Income by Major Source and Earnings by Detailed Industry**Roane County**

	1997	1998	1999	2000
Miscellaneous repair services	215	(D)	228	221
Amusement and recreation services	181	(D)	(D)	(D)
Motion pictures	548	(D)	(D)	(D)
Health services	13,409	12,668	12,156	12,895
Legal services	1,011	855	918	788
Educational services	42	(D)	(D)	42
Social services 10/	1,574	2,470	2,446	2,329
Museums, botanical, zoological gardens	0	0	0	0
Membership organizations	987	(D)	(D)	(D)
Engineering and management services 11/	2,338	2,087	1,844	1,775
Miscellaneous services	622	474	665	(D)
Government and government enterprises	22,061	21,846	24,415	24,254
Federal, civilian	1,584	1,509	1,527	1,740
Military	824	848	929	1,007
State and local	19,653	19,489	21,959	21,507
State government	3,002	2,948	3,359	3,617
Local government	16,651	16,541	18,600	17,890

CAINC5S Footnotes

1/ The estimates of earnings for 1969-74 are based on the 1967 Standard Industrial classification (SIC). The estimates for 1975-87 are based on the 1972 SIC. The estimates for 1988-2000 are based on the 1987 SIC.

2/ Census Bureau midyear population estimates.

3/ Employer contributions for government social insurance are included in earnings by industry and earnings by place of work, but they are excluded from net earnings by place of residence and personal income. Employee and self-employed contributions are subtractions in the calculation of net earnings by place of residence and all of the income measures.

4/ The adjustment for residence is the net inflow of the earnings of interarea commuters. For the United States, it consists of adjustments for border workers and US residents employed by international organizations and foreign embassies.

5/ Rental income of persons includes the capital consumption adjustment.

6/ Includes actual employer contributions and actuarially imputed employer contributions to reflect benefits accrued by defined benefit pension plan participants through service to employers in the current

7/ Proprietors' income includes the inventory valuation adjustment and capital consumption adjustment.

8/ Under the 1972 SIC, ordnance was reclassified to four 2-digit industries: Fabricated metal products, electronic and other electric equipment, transportation equipment, and instruments and related products.

9/ Under the 1987 SIC, combined real estate, insurance, etc., was reclassified to four 2-digit industries: Nondepository credit institutions; insurance agents, brokers, and services; real estate; and legal services.

10/ Social services was first recognized under the 1972 SIC; so estimates for 1969-74 do not exist.

11/ Engineering and management services was first recognized under the 1987 SIC, so estimates for 1969-87 do not exist.

Note-- All dollar estimates are in current dollars (not adjusted for inflation).

(D) Not shown to avoid disclosure of confidential information, but the estimates for this item are included in the totals.

(L) Less than \$50,000, but the estimates for this item are included in the totals.

(NA) Data not available for this year.

Last updated: November 17, 2016-- revised estimates for 1998-2000.

Personal Income by Major Source and Earnings by Detailed Industry**Roane County**

	2001	2002	2003	2004	2005	2006	2007
Income by place of residence (\$000)							
Personal income	262,375	263,619	275,096	296,325	320,750	351,742	365,725
Population (persons) 2/	15,428	15,313	15,401	15,337	15,405	15,442	15,215
Per capita personal income (dollars)	17,006	17,215	17,862	19,321	20,821	22,778	24,037
Derivation of personal income (\$000)							
Earnings by place of work	117,149	111,955	114,612	124,381	139,374	152,293	142,119
less: Contributions for government social insurance 3/	17,861	16,411	17,385	18,344	19,935	21,178	20,556
Employee & self-employed contrib. for gov. social insurance	8,135	7,862	8,365	8,989	10,110	11,607	12,114
Employer contributions for government social insurance	9,726	8,549	9,020	9,355	9,825	9,571	8,442
plus: Adjustment for residence 4/	38,276	43,160	47,665	55,939	63,839	74,235	84,580
equals: Net earnings by place of residence	137,564	138,704	144,892	161,976	183,278	205,350	206,143
plus: Dividends, interest, and rent 5/	44,756	40,082	39,837	40,883	37,565	37,435	43,137
plus: Personal current transfer receipts	80,055	84,833	90,367	93,466	99,907	108,957	116,445
Earnings by place of work (\$000)							
Wages and salaries	78,816	74,898	76,699	81,720	85,874	91,159	95,083
Supplements to wages and salaries	23,426	21,979	23,348	25,267	26,883	29,696	28,428
Employer contrib. for employee pension & insurance funds 6/	13,700	13,430	14,328	15,912	17,058	20,125	19,986
Employer contributions for government social insurance	9,726	8,549	9,020	9,355	9,825	9,571	8,442
Proprietors' income 7/	14,907	15,078	14,565	17,394	26,617	31,438	18,608
Farm proprietors' income	-3,577	-4,801	-4,886	-3,634	-4,067	-4,893	-5,093
Nonfarm proprietors' income	18,484	19,879	19,451	21,028	30,684	36,331	23,701
Earnings by industry (\$000)							
Farm earnings	-3,369	-4,567	-4,657	-3,426	-3,913	-4,742	-4,932
Nonfarm earnings	120,518	116,522	119,269	127,807	143,287	157,035	147,051
Private nonfarm earnings	96,556	91,682	93,083	100,163	114,504	127,784	117,487
Forestry, fishing, and related activities	1,365	1,255	1,543	(D)	2,557	2,151	1,210
Forestry and logging	(D)	(D)	(D)	(D)	(D)	(D)	(D)
Fishing, hunting, and trapping	38	37	29	-2	-6	-11	-46
Agriculture and forestry support activities	(D)	(D)	(D)	(D)	(D)	(D)	(D)
Mining	12,390	12,863	14,157	(D)	24,374	30,333	20,145
Oil and gas extraction	10,400	9,938	10,651	10,896	21,592	29,824	20,988
Mining (except oil and gas)	-720	-570	-726	-1,188	-2,110	-6,321	-9,777
Support activities for mining	2,710	3,495	4,232	(D)	4,892	6,830	8,934

Personal Income by Major Source and Earnings by Detailed Industry**Roane County**

	2001	2002	2003	2004	2005	2006	2007
Utilities	(D)	(D)	(D)	1,853	(D)	(D)	(D)
Construction	12,207	6,416	7,209	8,514	10,821	13,067	12,909
Construction of buildings	1,527	(D)	1,679	1,756	1,762	1,900	2,022
Heavy and civil engineering construction	7,298	(D)	2,190	2,997	5,224	6,941	6,670
Specialty trade contractors	3,382	3,166	3,340	3,761	3,835	4,226	4,217
Manufacturing	16,693	13,451	10,810	11,631	12,218	12,311	11,362
Durable goods manufacturing	15,095	12,205	9,362	(D)	(D)	(D)	(D)
Wood product manufacturing	5,706	5,351	5,526	5,867	5,787	6,371	5,219
Nonmetallic mineral product manufacturing	(D)	(D)	(D)	(D)	(D)	(D)	-11
Primary metal manufacturing	0	0	-6	6	4	7	4
Fabricated metal product manufacturing	(D)	128	202	(D)	147	196	188
Machinery manufacturing	(D)	(D)	(D)	(D)	(D)	(D)	(D)
Computer and electronic product manufacturing	(D)	0	-6	1	-8	-1	9
Electrical equipment and appliance manufacturing	0	0	-2	-1	6	3	0
Motor vehicles, bodies and trailers, & parts manufacturing	-1	0	-4	2	1	2	7
Other transportation equipment manufacturing	(D)	(D)	-5	-3	-18	-5	4
Furniture and related product manufacturing	0	0	2	12	7	9	14
Miscellaneous manufacturing	(D)	(D)	(D)	(D)	(D)	(D)	(D)
Nondurable goods manufacturing	1,598	1,246	1,448	(D)	(D)	(D)	(D)
Food manufacturing	(D)	(D)	(D)	(D)	(D)	(D)	(D)
Beverage and tobacco product manufacturing	1	1	1	11	7	10	9
Textile mills	1	2	3	6	9	10	10
Textile product mills	1	2	0	5	8	10	10
Apparel manufacturing	(D)	3	4	7	10	12	10
Leather and allied product manufacturing	1	2	3	6	9	13	11
Paper manufacturing	5	0	0	0	0	0	13
Printing and related support activities	(D)	(D)	(D)	(D)	(D)	(D)	(D)
Petroleum and coal products manufacturing	5	0	7	26	18	27	38
Chemical manufacturing	71	114	122	311	318	221	157
Plastics and rubber products manufacturing	-4	-17	-12	-8	-19	-28	-69
Wholesale trade	3,161	3,493	3,341	3,643	3,750	4,544	4,921
Retail trade	12,215	12,874	13,144	13,357	14,139	14,660	14,815
Motor vehicle and parts dealers	1,957	2,241	2,418	2,382	2,505	2,433	2,763
Furniture and home furnishings stores	(D)	(D)	(D)	(D)	(D)	(D)	(D)
Electronics and appliance stores	10	9	5	4	6	5	8

Personal Income by Major Source and Earnings by Detailed Industry**Roane County**

	2001	2002	2003	2004	2005	2006	2007
Building material and garden supply stores	1,939	2,117	2,263	2,453	2,568	2,552	2,422
Food and beverage stores	1,172	1,183	1,087	1,009	941	1,050	1,018
Health and personal care stores	1,444	1,302	1,351	1,366	1,437	1,459	1,594
Gasoline stations	1,230	1,222	963	953	1,139	1,038	1,100
Clothing and clothing accessories stores	(D)	(D)	(D)	(D)	(D)	(D)	(D)
Sporting goods, hobby, book and music stores	(D)	(D)	(D)	(D)	(D)	(D)	(D)
General merchandise stores	(D)	(D)	(D)	(D)	(D)	(D)	(D)
Miscellaneous store retailers	515	502	544	553	584	548	566
Nonstore retailers	(D)	(D)	(D)	(D)	(D)	(D)	(D)
Transportation and warehousing	(D)	(D)	(D)	2,190	(D)	(D)	(D)
Air transportation	-1	-3	-3	-11	3	-1	226
Rail transportation	152	117	107	60	100	112	40
Water transportation	7	4	5	4	2	2	4
Truck transportation	1,916	(D)	(D)	1,837	(D)	(D)	2,423
Transit and ground passenger transportation	41	45	59	52	54	64	102
Pipeline transportation	(D)	0	0	0	0	0	2
Scenic and sightseeing transportation	0	0	0	2	1	2	13
Support activities for transportation	199	206	171	207	140	118	(D)
Couriers and messengers	17	22	28	33	41	48	12
Warehousing and storage	4	4	4	6	9	9	4
Information	868	956	967	1,035	977	924	867
Publishing industries, except Internet	(D)	(D)	(D)	(D)	(D)	(D)	(D)
Motion picture and sound recording industries	(D)	(D)	(D)	(D)	(D)	(D)	(D)
Broadcasting, except Internet	(D)	(D)	(D)	(D)	(D)	(D)	(D)
Internet publishing and broadcasting 8/	1	1	1	4	5	7	(NA)
Telecommunications	3	7	0	-22	-67	-100	-6
Data processing, hosting, and related services	(D)	9	7	11	10	10	2
Other information services 8/	15	17	8	3	5	7	3
Finance and insurance	5,865	5,637	6,276	6,762	6,915	7,124	6,712
Monetary authorities - central bank	0	0	0	0	0	0	0
Credit intermediation and related activities	4,744	4,398	4,995	5,388	5,606	5,811	5,455
Securities, commodity contracts, investments	23	22	21	14	8	19	(D)
Insurance carriers and related activities	1,043	1,180	1,237	1,343	1,291	1,290	(D)
Funds, trusts, and other financial vehicles	55	37	23	17	10	4	14

Personal Income by Major Source and Earnings by Detailed Industry**Roane County**

	2001	2002	2003	2004	2005	2006	2007
Real estate and rental and leasing	134	66	148	381	369	503	1,466
Real estate	235	164	188	(D)	(D)	(D)	(D)
Rental and leasing services	-46	-44	-19	(D)	(D)	(D)	(D)
Lessors of nonfinancial intangible assets	-55	-54	-21	4	5	6	8
Professional, scientific, and technical services	3,349	3,413	(D)	3,159	2,944	3,398	3,459
Management of companies and enterprises	30	29	37	56	22	-4	-218
Administrative and waste management services	308	363	(D)	341	301	345	697
Administrative and support services	297	350	(D)	329	(D)	(D)	(D)
Waste management and remediation services	11	13	5	12	(D)	(D)	(D)
Educational services	63	67	85	91	110	(D)	(D)
Health care and social assistance	17,451	19,563	20,591	22,809	23,374	(D)	(D)
Ambulatory health care services	4,636	5,149	4,903	5,112	5,669	6,545	6,864
Hospitals	(D)	(D)	(D)	(D)	(D)	(D)	(D)
Nursing and residential care facilities	(D)	(D)	(D)	(D)	(D)	(D)	(D)
Social assistance	2,713	2,805	2,907	3,145	2,917	3,236	3,407
Arts, entertainment, and recreation	(D)	(D)	(D)	(D)	(D)	(D)	(D)
Performing arts and spectator sports	221	248	213	103	70	17	4
Museums, historical sites, zoos, and parks	8	9	6	0	0	0	0
Amusement, gambling, and recreation	(D)	(D)	(D)	(D)	(D)	(D)	(D)
Accommodation and food services	(D)	(D)	(D)	(D)	(D)	(D)	(D)
Accommodation	(D)	(D)	(D)	(D)	(D)	(D)	(D)
Food services and drinking places	2,059	2,128	2,352	2,286	2,299	2,310	2,316
Other services, except public administration	4,854	5,570	5,395	5,575	5,619	6,529	6,459
Repair and maintenance	(D)	1,432	1,171	1,302	1,327	1,866	1,791
Personal and laundry services	1,746	1,984	1,908	1,881	1,871	2,131	2,111
Membership associations and organizations	(D)	(D)	(D)	(D)	(D)	(D)	(D)
Private households	299	(D)	(D)	(D)	(D)	(D)	(D)
Government and government enterprises	23,962	24,840	26,186	27,644	28,783	29,251	29,564
Federal, civilian	1,667	1,725	1,658	1,833	1,920	1,796	1,854
Military	1,079	1,446	2,128	2,296	2,634	2,369	2,396
State and local	21,216	21,669	22,400	23,515	24,229	25,086	25,314
State government	3,573	3,672	3,756	4,636	4,769	4,789	4,925
Local government	17,643	17,997	18,644	18,879	19,460	20,297	20,389

Personal Income by Major Source and Earnings by Detailed Industry**Roane County**

	2008	2009	2010	2011	2012	2013	2014
Income by place of residence (\$000)							
Personal income	399,536	396,406	408,771	425,854	444,915	437,529	442,958
Population (persons) 2/	15,048	14,966	14,894	14,799	14,677	14,606	14,590
Per capita personal income (dollars)	26,551	26,487	27,445	28,776	30,314	29,955	30,360
Derivation of personal income (\$000)							
Earnings by place of work	154,890	142,565	146,681	156,748	164,195	171,594	172,653
less: Contributions for government social insurance 3/	21,778	20,135	20,537	19,557	20,236	23,604	23,977
Employee & self-employed contrib. for gov. social insurance	13,528	12,145	12,502	11,152	11,381	14,264	14,657
Employer contributions for government social insurance	8,250	7,990	8,035	8,405	8,855	9,340	9,320
plus: Adjustment for residence 4/	92,149	84,739	91,157	94,568	95,634	86,587	86,184
equals: Net earnings by place of residence	225,261	207,169	217,301	231,759	239,593	234,577	234,860
plus: Dividends, interest, and rent 5/	46,834	48,522	47,563	49,817	55,326	54,785	53,369
plus: Personal current transfer receipts	127,441	140,715	143,907	144,278	149,996	148,167	154,729
Earnings by place of work (\$000)							
Wages and salaries	105,562	98,754	99,214	102,588	109,738	115,842	117,927
Supplements to wages and salaries	29,172	28,121	27,951	28,470	31,467	32,868	31,082
Employer contrib. for employee pension & insurance funds 6/	20,922	20,131	19,916	20,065	22,612	23,528	21,762
Employer contributions for government social insurance	8,250	7,990	8,035	8,405	8,855	9,340	9,320
Proprietors' income 7/	20,156	15,690	19,516	25,690	22,990	22,884	23,644
Farm proprietors' income	-4,110	-3,927	-3,959	-2,494	-2,756	-2,194	-2,804
Nonfarm proprietors' income	24,266	19,617	23,475	28,184	25,746	25,078	26,448
Earnings by industry (\$000)							
Farm earnings	-3,972	-3,801	-3,838	-2,391	-2,594	-2,033	-2,628
Nonfarm earnings	158,862	146,366	150,519	159,139	166,789	173,627	175,281
Private nonfarm earnings	128,201	114,636	118,309	127,515	134,785	142,144	144,999
Forestry, fishing, and related activities	744	585	(D)	(D)	(D)	(D)	(D)
Forestry and logging	(D)	(D)	(D)	(D)	(D)	(D)	(D)
Fishing, hunting, and trapping	-37	-35	-15	-27	-21	-22	-24
Agriculture and forestry support activities	(D)	(D)	(D)	(D)	(D)	(D)	(D)
Mining	25,048	16,738	(D)	(D)	(D)	(D)	(D)
Oil and gas extraction	30,098	(D)	(D)	(D)	(D)	(D)	(D)
Mining (except oil and gas)	-17,107	-2,478	-3,777	-2,720	-2,786	-6,141	-3,521
Support activities for mining	12,057	(D)	9,661	11,294	14,112	16,752	14,087

Personal Income by Major Source and Earnings by Detailed Industry**Roane County**

	2008	2009	2010	2011	2012	2013	2014
Utilities	(D)	(D)	(D)	(D)	2,247	2,698	3,072
Construction	17,812	15,688	16,277	16,319	21,032	22,449	21,832
Construction of buildings	2,269	3,077	3,400	3,554	3,493	2,719	1,975
Heavy and civil engineering construction	11,768	8,581	7,212	6,809	11,762	13,979	14,083
Specialty trade contractors	3,775	4,030	5,665	5,956	5,777	5,751	5,774
Manufacturing	10,045	7,704	8,159	8,326	8,750	7,944	9,727
Durable goods manufacturing	(D)	(D)	6,406	(D)	(D)	1,469	2,242
Wood product manufacturing	(D)	2,134	1,142	874	250	423	1,078
Nonmetallic mineral product manufacturing	55	84	67	57	125	34	-10
Primary metal manufacturing	5	-17	4	-17	-17	0	-21
Fabricated metal product manufacturing	199	(D)	(D)	185	362	139	(D)
Machinery manufacturing	(D)	(D)	(D)	(D)	(D)	(D)	(D)
Computer and electronic product manufacturing	2	-6	-9	-4	3	1	5
Electrical equipment and appliance manufacturing	4	6	6	8	4	1	5
Motor vehicles, bodies and trailers, & parts manufacturing	0	1	15	26	6	1	5
Other transportation equipment manufacturing	-3	-2	2	6	3	1	5
Furniture and related product manufacturing	26	17	27	18	(D)	(D)	(D)
Miscellaneous manufacturing	(D)	(D)	(D)	(D)	(D)	(D)	(D)
Nondurable goods manufacturing	(D)	(D)	1,753	(D)	(D)	6,475	7,485
Food manufacturing	(D)	(D)	(D)	(D)	(D)	(D)	20
Beverage and tobacco product manufacturing	9	6	7	7	10	8	7
Textile mills	9	6	7	4	5	5	5
Textile product mills	9	6	7	4	5	5	5
Apparel manufacturing	9	0	-1	-10	5	5	3
Leather and allied product manufacturing	9	5	6	4	9	6	5
Paper manufacturing	21	7	40	15	57	4	14
Printing and related support activities	(D)	(D)	(D)	(D)	(D)	(D)	(D)
Petroleum and coal products manufacturing	30	9	42	28	279	27	6
Chemical manufacturing	28	83	137	6	10	11	45
Plastics and rubber products manufacturing	-3	-8	(D)	(D)	(D)	(D)	(D)
Wholesale trade	5,319	4,785	4,829	5,037	4,986	5,120	5,438
Retail trade	14,963	15,398	15,906	16,818	16,750	16,704	15,868
Motor vehicle and parts dealers	2,471	2,209	2,551	3,121	2,906	2,362	2,081
Furniture and home furnishings stores	(D)	(D)	(D)	(D)	(D)	(D)	(D)
Electronics and appliance stores	3	0	1	9	19	10	5

Personal Income by Major Source and Earnings by Detailed Industry**Roane County**

	2008	2009	2010	2011	2012	2013	2014
Building material and garden supply stores	2,416	2,391	2,474	2,617	2,789	3,119	2,969
Food and beverage stores	1,134	1,305	1,333	1,375	1,233	1,218	1,155
Health and personal care stores	1,639	1,670	1,694	1,690	1,916	1,934	1,930
Gasoline stations	1,049	1,086	1,218	1,182	1,075	1,195	1,033
Clothing and clothing accessories stores	(D)	(D)	(D)	(D)	(D)	(D)	(D)
Sporting goods, hobby, book and music stores	(D)	(D)	(D)	(D)	(D)	(D)	(D)
General merchandise stores	(D)	(D)	(D)	(D)	(D)	(D)	(D)
Miscellaneous store retailers	540	628	569	657	632	488	556
Nonstore retailers	(D)	(D)	(D)	(D)	(D)	34	23
Transportation and warehousing	(D)	(D)	(D)	(D)	2,578	2,676	2,605
Air transportation	168	121	163	140	144	130	122
Rail transportation	26	0	0	4	3	-2	0
Water transportation	2	0	0	0	-7	6	-48
Truck transportation	1,598	935	1,092	1,294	(D)	(D)	(D)
Transit and ground passenger transportation	66	40	33	30	63	16	13
Pipeline transportation	2	2	1	0	45	122	83
Scenic and sightseeing transportation	5	0	0	0	6	22	36
Support activities for transportation	(D)	(D)	(D)	(D)	(D)	(D)	(D)
Couriers and messengers	34	26	33	46	53	51	60
Warehousing and storage	1	-2	-8	-9	8	12	10
Information	(D)	924	848	1,149	1,311	1,473	1,552
Publishing industries, except Internet	(D)	(D)	(D)	(D)	(D)	(D)	(D)
Motion picture and sound recording industries	(D)	(D)	(D)	(D)	(D)	(D)	(D)
Broadcasting, except Internet	(D)	(D)	(D)	(D)	(D)	(D)	(D)
Internet publishing and broadcasting 8/	(NA)	(NA)	(NA)	(NA)	(NA)	(NA)	(NA)
Telecommunications	-1	25	(D)	(D)	(D)	(D)	(D)
Data processing, hosting, and related services	7	8	4	5	5	5	3
Other information services 8/	12	11	7	7	8	12	10
Finance and insurance	8,089	5,558	5,740	6,503	6,867	7,701	8,230
Monetary authorities - central bank	0	0	0	0	0	0	0
Credit intermediation and related activities	6,912	4,284	4,071	4,254	4,097	4,044	4,208
Securities, commodity contracts, investments	(D)	(D)	(D)	(D)	(D)	(D)	(D)
Insurance carriers and related activities	(D)	(D)	(D)	(D)	(D)	(D)	(D)
Funds, trusts, and other financial vehicles	3	2	1	1	11	22	11

Personal Income by Major Source and Earnings by Detailed Industry**Roane County**

	2008	2009	2010	2011	2012	2013	2014
Real estate and rental and leasing	1,807	1,429	923	660	696	747	1,031
Real estate	(D)	(D)	(D)	(D)	(D)	(D)	(D)
Rental and leasing services	(D)	(D)	(D)	(D)	(D)	(D)	(D)
Lessors of nonfinancial intangible assets	4	2	1	0	0	0	1
Professional, scientific, and technical services	4,029	4,106	4,382	4,943	4,927	4,921	5,095
Management of companies and enterprises	-409	-29	-151	-7	-131	-87	0
Administrative and waste management services	792	808	1,418	1,803	988	1,130	608
Administrative and support services	(D)	(D)	(D)	(D)	972	1,116	598
Waste management and remediation services	(D)	(D)	(D)	(D)	16	14	10
Educational services	(D)	(D)	(D)	149	(D)	(D)	(D)
Health care and social assistance	(D)	(D)	(D)	28,590	(D)	(D)	(D)
Ambulatory health care services	6,833	7,736	7,550	7,490	7,382	7,082	6,888
Hospitals	(D)	(D)	(D)	(D)	(D)	(D)	(D)
Nursing and residential care facilities	(D)	(D)	(D)	(D)	(D)	(D)	(D)
Social assistance	3,638	3,972	4,108	4,099	3,804	3,902	4,348
Arts, entertainment, and recreation	(D)	(D)	(D)	(D)	(D)	(D)	(D)
Performing arts and spectator sports	0	16	72	50	26	11	6
Museums, historical sites, zoos, and parks	0	0	0	0	0	0	0
Amusement, gambling, and recreation	(D)	(D)	(D)	(D)	(D)	(D)	(D)
Accommodation and food services	(D)	(D)	(D)	(D)	(D)	(D)	(D)
Accommodation	(D)	(D)	(D)	(D)	(D)	(D)	(D)
Food services and drinking places	2,382	2,609	2,830	2,936	3,120	3,140	3,091
Other services, except public administration	(D)	6,321	7,344	7,183	7,556	7,371	7,976
Repair and maintenance	1,582	1,793	(D)	2,268	(D)	(D)	2,573
Personal and laundry services	1,787	1,921	2,273	2,255	2,354	2,271	(D)
Membership associations and organizations	(D)	(D)	(D)	(D)	(D)	(D)	(D)
Private households	(D)	(D)	(D)	(D)	(D)	235	269
Government and government enterprises	30,661	31,730	32,210	31,624	32,004	31,483	30,282
Federal, civilian	2,129	2,215	2,396	2,056	1,850	1,699	1,537
Military	2,765	3,098	2,930	2,643	2,439	2,307	2,123
State and local	25,767	26,417	26,884	26,925	27,715	27,477	26,622
State government	4,749	4,635	4,759	4,569	4,904	4,899	4,864
Local government	21,018	21,782	22,125	22,356	22,811	22,578	21,758

Personal Income by Major Source and Earnings by Detailed Industry**Roane County**

	2015	2016	2017
Income by place of residence (\$000)			
Personal income	442,843	439,452	450,297
Population (persons) 2/	14,372	14,128	14,043
Per capita personal income (dollars)	30,813	31,105	32,066
Derivation of personal income (\$000)			
Earnings by place of work	162,622	158,790	164,558
less: Contributions for government social insurance 3/	23,306	23,850	25,195
Employee & self-employed contrib. for gov. social insurance	14,207	14,475	15,368
Employer contributions for government social insurance	9,099	9,375	9,827
plus: Adjustment for residence 4/	83,717	79,737	79,760
equals: Net earnings by place of residence	223,033	214,677	219,123
plus: Dividends, interest, and rent 5/	54,804	57,292	59,481
plus: Personal current transfer receipts	165,006	167,483	171,693
Earnings by place of work (\$000)			
Wages and salaries	112,981	111,889	116,150
Supplements to wages and salaries	30,679	30,064	31,532
Employer contrib. for employee pension & insurance funds 6/	21,580	20,689	21,705
Employer contributions for government social insurance	9,099	9,375	9,827
Proprietors' income 7/	18,962	16,837	16,876
Farm proprietors' income	-2,329	-3,258	-4,383
Nonfarm proprietors' income	21,291	20,095	21,259
Earnings by industry (\$000)			
Farm earnings	-2,181	-3,089	-4,221
Nonfarm earnings	164,803	161,879	168,779
Private nonfarm earnings	134,705	132,119	138,934
Forestry, fishing, and related activities	(D)	(D)	(D)
Forestry and logging	1,685	2,961	(D)
Fishing, hunting, and trapping	-19	-33	-45
Agriculture and forestry support activities	(D)	(D)	(D)
Mining	23,312	19,666	(D)
Oil and gas extraction	9,786	4,864	(D)
Mining (except oil and gas)	-2,362	-1,052	-7
Support activities for mining	15,888	15,854	17,897

Personal Income by Major Source and Earnings by Detailed Industry**Roane County**

	2015	2016	2017
Utilities	2,802	2,718	3,218
Construction	13,893	12,719	14,286
Construction of buildings	1,694	1,591	1,988
Heavy and civil engineering construction	7,345	6,610	7,785
Specialty trade contractors	4,854	4,518	4,513
Manufacturing	9,814	9,715	8,454
Durable goods manufacturing	2,068	4,915	3,208
Wood product manufacturing	(D)	(D)	(D)
Nonmetallic mineral product manufacturing	-13	42	70
Primary metal manufacturing	-8	3	1
Fabricated metal product manufacturing	(D)	(D)	(D)
Machinery manufacturing	(D)	(D)	(D)
Computer and electronic product manufacturing	7	4	1
Electrical equipment and appliance manufacturing	10	14	14
Motor vehicles, bodies and trailers, & parts manufacturing	9	12	16
Other transportation equipment manufacturing	9	8	9
Furniture and related product manufacturing	(D)	(D)	(D)
Miscellaneous manufacturing	(D)	(D)	(D)
Nondurable goods manufacturing	7,746	4,800	5,246
Food manufacturing	19	16	12
Beverage and tobacco product manufacturing	2	5	3
Textile mills	4	0	0
Textile product mills	4	0	0
Apparel manufacturing	-3	-5	-1
Leather and allied product manufacturing	4	0	0
Paper manufacturing	38	30	49
Printing and related support activities	(D)	(D)	(D)
Petroleum and coal products manufacturing	107	12	20
Chemical manufacturing	40	315	669
Plastics and rubber products manufacturing	(D)	(D)	(D)
Wholesale trade	5,527	5,343	5,468
Retail trade	15,547	16,161	16,077
Motor vehicle and parts dealers	1,986	2,161	1,947
Furniture and home furnishings stores	0	2	8
Electronics and appliance stores	0	1	4

Personal Income by Major Source and Earnings by Detailed Industry**Roane County**

	2015	2016	2017
Building material and garden supply stores	2,896	2,934	2,890
Food and beverage stores	1,107	1,224	1,134
Health and personal care stores	1,763	1,831	1,833
Gasoline stations	997	1,088	1,135
Clothing and clothing accessories stores	(D)	(D)	(D)
Sporting goods, hobby, book and music stores	(D)	(D)	(D)
General merchandise stores	(D)	(D)	(D)
Miscellaneous store retailers	440	556	535
Nonstore retailers	0	5	14
Transportation and warehousing	1,758	1,502	1,647
Air transportation	76	61	18
Rail transportation	0	2	2
Water transportation	-10	-9	3
Truck transportation	(D)	(D)	1,311
Transit and ground passenger transportation	8	35	30
Pipeline transportation	23	52	90
Scenic and sightseeing transportation	38	4	8
Support activities for transportation	(D)	(D)	126
Couriers and messengers	56	51	51
Warehousing and storage	13	8	8
Information	1,557	1,188	1,588
Publishing industries, except Internet	(D)	(D)	(D)
Motion picture and sound recording industries	(D)	3	16
Broadcasting, except Internet	(D)	(D)	(D)
Internet publishing and broadcasting 8/	(NA)	(NA)	(NA)
Telecommunications	(D)	(D)	(D)
Data processing, hosting, and related services	4	1	9
Other information services 8/	16	3	16
Finance and insurance	8,784	9,159	9,574
Monetary authorities - central bank	0	0	0
Credit intermediation and related activities	4,196	(D)	4,446
Securities, commodity contracts, investments	(D)	68	80
Insurance carriers and related activities	(D)	(D)	5,027
Funds, trusts, and other financial vehicles	6	7	21

Personal Income by Major Source and Earnings by Detailed Industry**Roane County**

	2015	2016	2017
Real estate and rental and leasing	1,199	1,170	736
Real estate	(D)	(D)	(D)
Rental and leasing services	(D)	(D)	(D)
Lessors of nonfinancial intangible assets	2	4	3
Professional, scientific, and technical services	5,205	(D)	(D)
Management of companies and enterprises	13	37	58
Administrative and waste management services	540	(D)	(D)
Administrative and support services	530	(D)	(D)
Waste management and remediation services	10	-1	-4
Educational services	(D)	(D)	(D)
Health care and social assistance	(D)	(D)	(D)
Ambulatory health care services	7,018	6,894	7,169
Hospitals	(D)	(D)	(D)
Nursing and residential care facilities	(D)	(D)	(D)
Social assistance	4,643	4,864	5,236
Arts, entertainment, and recreation	4	31	48
Performing arts and spectator sports	3	23	36
Museums, historical sites, zoos, and parks	0	0	0
Amusement, gambling, and recreation	1	8	12
Accommodation and food services	3,600	3,662	4,055
Accommodation	(D)	(D)	(D)
Food services and drinking places	(D)	(D)	(D)
Other services, except public administration	7,946	8,013	8,395
Repair and maintenance	2,612	2,815	3,047
Personal and laundry services	(D)	(D)	(D)
Membership associations and organizations	(D)	(D)	(D)
Private households	266	245	225
Government and government enterprises	30,098	29,760	29,845
Federal, civilian	1,692	1,740	1,831
Military	1,948	1,989	2,019
State and local	26,458	26,031	25,995
State government	4,894	4,775	4,931
Local government	21,564	21,256	21,064

CAINC5N Footnotes

1/ The estimates of earnings for 2001-2006 are based on the 2002 North American Industry Classification System (NAICS). The estimates for 2007-2010 are based on the 2007 NAICS. The estimates for 2011-2016 are based on the 2012 NAICS. The estimates for 2017 forward are based on

2/ Census Bureau midyear population estimates. Estimates for 2010-2017 reflect county population estimates available as of March 2018.

3/ Employer contributions for government social insurance are included in earnings by industry and earnings by place of work, but they are excluded from net earnings by place of residence and personal income. Employee and self-employed contributions are subtractions in the calculation of net earnings by place of residence and all of the income measures.

4/ The adjustment for residence is the net inflow of the earnings of interarea commuters. For the United States, it consists of adjustments for border workers and US residents employed by international organizations and foreign embassies.

5/ Rental income of persons includes the capital consumption adjustment.

6/ Includes actual employer contributions and actuarially imputed employer contributions to reflect benefits accrued by defined benefit pension plan participants through service to employers in the current period.

7/ Proprietors' income includes the inventory valuation adjustment and capital consumption adjustment.

8/ Under the 2007 NAICS, internet publishing and broadcasting was reclassified to other information services.

Note-- All dollar estimates are in thousands of current dollars (not adjusted for inflation). Statistics presented in thousands of dollars do not

E The estimate shown here constitutes the major portion of the true estimate.

(D) Not shown to avoid disclosure of confidential information; estimates are included in higher-level totals.

(NA) Not available.

(NM) Not meaningful.

Last updated: November 15, 2018-- new statistics for 2017; revised statistics for 2001-2016.

Source: Department of Commerce / Bureau of Economic Analysis / Regional Economic Accounts

Total Full-Time and Part-Time Employment by Industry**Roane County**

	1969	1970	1971	1972	1973	1974	1975	1976
Employment by place of work								
Total full-time and part-time employment	4,893	4,992	5,363	5,314	5,314	5,140	5,132	5,436
By type								
Wage and salary employment	3,639	3,728	4,123	4,099	4,059	3,945	3,906	4,101
Proprietors employment	1,254	1,264	1,240	1,215	1,255	1,195	1,226	1,335
Farm proprietors employment	665	611	558	503	462	433	504	513
Nonfarm proprietors employment 2/	589	653	682	712	793	762	722	822
By industry								
Farm employment	713	655	597	531	491	452	523	547
Nonfarm employment	4,180	4,337	4,766	4,783	4,823	4,688	4,609	4,889
Private nonfarm employment	3,050	3,203	3,627	3,597	3,660	3,539	3,444	3,726
Agricultural services, forestry, and fishing	6	7	7	8	7	7	7	7
Mining	294	223	248	321	355	390	379	440
Construction	266	473	799	598	410	299	203	285
Manufacturing	949	917	911	908	1,064	1,001	1,006	1,112
Transportation and public utilities	182	168	222	234	232	226	211	208
Wholesale trade	78	112	110	106	131	156	164	166
Retail trade	598	590	579	581	573	582	558	551
Finance, insurance, and real estate	137	168	195	199	204	203	183	196
Services	540	545	556	642	684	675	733	761
Government and government enterprises	1,130	1,134	1,139	1,186	1,163	1,149	1,165	1,163
Federal, civilian	48	45	45	41	41	41	40	40
Military	72	77	76	72	66	64	66	60
State and local	1,010	1,012	1,018	1,073	1,056	1,044	1,059	1,063
State government	(NA)	(NA)	(NA)	(NA)	(NA)	(NA)	(NA)	(NA)
Local government	(NA)	(NA)	(NA)	(NA)	(NA)	(NA)	(NA)	(NA)

Total Full-Time and Part-Time Employment by Industry**Roane County**

	1977	1978	1979	1980	1981	1982	1983	1984
Employment by place of work								
Total full-time and part-time employment	5,591	5,881	5,559	5,659	6,065	5,295	5,327	5,518
By type								
Wage and salary employment	4,191	4,424	4,128	4,193	4,564	3,830	3,781	3,889
Proprietors employment	1,400	1,457	1,431	1,466	1,501	1,465	1,546	1,629
Farm proprietors employment	508	507	535	595	603	624	671	631
Nonfarm proprietors employment 2/	892	950	896	871	898	841	875	998
By industry								
Farm employment	534	542	564	618	620	637	685	644
Nonfarm employment	5,057	5,339	4,995	5,041	5,445	4,658	4,642	4,874
Private nonfarm employment	3,888	4,157	3,799	3,956	4,396	3,642	3,675	3,960
Agricultural services, forestry, and fishing	8	12	13	12	17	14	15	20
Mining	464	470	460	465	511	498	541	634
Construction	318	333	327	383	468	367	312	272
Manufacturing	1,157	1,341	928	1,030	1,238	675	737	883
Transportation and public utilities	215	209	201	214	190	203	204	193
Wholesale trade	151	148	142	139	149	105	112	160
Retail trade	570	606	646	627	648	670	671	713
Finance, insurance, and real estate	201	214	200	197	198	219	211	201
Services	804	824	882	889	977	891	872	884
Government and government enterprises	1,169	1,182	1,196	1,085	1,049	1,016	967	914
Federal, civilian	49	51	57	55	54	51	50	47
Military	57	57	57	54	53	59	74	78
State and local	1,063	1,074	1,082	976	942	906	843	789
State government	(NA)	(NA)	660	562	492	456	392	334
Local government	(NA)	(NA)	422	414	450	450	451	455

Total Full-Time and Part-Time Employment by Industry**Roane County**

	1985	1986	1987	1988	1989	1990	1991	1992
Employment by place of work								
Total full-time and part-time employment	5,595	5,567	6,076	6,201	5,959	5,667	5,612	5,561
By type								
Wage and salary employment	3,924	3,875	3,731	3,908	3,720	3,443	3,442	3,569
Proprietors employment	1,671	1,692	2,345	2,293	2,239	2,224	2,170	1,992
Farm proprietors employment	593	578	567	560	558	543	526	521
Nonfarm proprietors employment 2/	1,078	1,114	1,778	1,733	1,681	1,681	1,644	1,471
By industry								
Farm employment	602	590	577	571	571	556	537	537
Nonfarm employment	4,993	4,977	5,499	5,630	5,388	5,111	5,075	5,024
Private nonfarm employment	4,069	4,031	4,507	4,599	4,557	4,381	4,361	4,286
Agricultural services, forestry, and fishing	23	22	22	19	23	7	6	2
Mining	649	573	1,184	1,221	1,181	1,191	1,140	927
Construction	241	193	193	199	244	202	215	292
Manufacturing	900	994	958	1,092	986	723	718	772
Transportation and public utilities	188	171	158	152	157	156	151	119
Wholesale trade	177	157	140	116	138	140	144	150
Retail trade	762	722	737	731	729	687	644	646
Finance, insurance, and real estate	202	210	198	204	194	207	209	181
Services	927	989	917	865	905	1,068	1,134	1,197
Government and government enterprises	924	946	992	1,031	831	730	714	738
Federal, civilian	45	45	47	46	45	44	41	39
Military	82	79	81	82	82	82	83	88
State and local	797	822	864	903	704	604	590	611
State government	328	335	365	383	225	96	100	101
Local government	469	487	499	520	479	508	490	510

Total Full-Time and Part-Time Employment by Industry**Roane County**

	1993	1994	1995	1996	1997	1998	1999	2000
Employment by place of work								
Total full-time and part-time employment	5,947	6,055	6,297	6,209	6,425	6,327	6,096	6,107
By type								
Wage and salary employment	3,618	3,748	3,755	3,880	3,952	3,956	3,859	3,931
Proprietors employment	2,329	2,307	2,542	2,329	2,473	2,371	2,237	2,176
Farm proprietors employment	547	543	544	540	545	570	558	556
Nonfarm proprietors employment 2/	1,782	1,764	1,998	1,789	1,928	1,801	1,679	1,620
By industry								
Farm employment	564	560	567	563	577	592	576	569
Nonfarm employment	5,383	5,495	5,730	5,646	5,848	5,735	5,520	5,538
Private nonfarm employment	4,667	4,748	4,995	4,882	5,079	4,980	4,769	4,779
Agricultural services, forestry, and fishing	4	4	19	21	24	(D)	(D)	(D)
Mining	1,146	1,163	1,204	1,029	1,157	1,103	991	939
Construction	307	300	322	322	349	328	331	362
Manufacturing	859	917	954	1,031	1,087	1,129	1,051	883
Transportation and public utilities	123	133	134	113	114	(D)	(D)	(D)
Wholesale trade	129	125	132	132	135	145	113	106
Retail trade	648	685	726	758	746	725	731	911
Finance, insurance, and real estate	184	161	189	195	185	237	247	271
Services	1,267	1,260	1,315	1,281	1,282	1,165	1,173	1,175
Government and government enterprises	716	747	735	764	769	755	751	759
Federal, civilian	39	38	38	39	37	36	37	45
Military	85	80	79	77	77	76	79	82
State and local	592	629	618	648	655	643	635	632
State government	102	98	98	98	98	98	98	92
Local government	490	531	520	550	557	545	537	540

CAEMP25S Footnotes

1/ The estimates of employment for 1969-74 based on 1967 Standard Industrial Classification (SIC). The estimates for 1975-87 are based on the 1972 SIC. The estimates for 1988-2000 are based on the 1987 SIC.

2/ Excludes limited partners.

(D) Not shown to avoid disclosure of confidential information, but the estimates for this item are included in the totals.

Last updated: November 17, 2016-- revised estimates for 1998-2000.

Source: Department of Commerce / Bureau of Economic Analysis / Regional Economic Accounts

Total Full-Time and Part-Time Employment by Industry**Roane County**

	2001	2002	2003	2004	2005	2006	2007
Employment by place of work							
Total employment	5,498	5,270	5,294	5,304	5,444	5,617	5,841
By type							
Wage and salary employment	3,626	3,459	3,356	3,426	3,451	3,556	3,584
Proprietors employment	1,872	1,811	1,938	1,878	1,993	2,061	2,257
Farm proprietors employment	564	524	528	530	542	554	625
Nonfarm proprietors employment 2/	1,308	1,287	1,410	1,348	1,451	1,507	1,632
By industry							
Farm employment	571	524	529	532	544	556	628
Nonfarm employment	4,927	4,746	4,765	4,772	4,900	5,061	5,213
Private nonfarm employment	4,198	4,013	4,035	4,017	4,139	4,303	4,460
Forestry, fishing, and related activities	38	35	37	(D)	36	38	31
Mining	681	699	837	(D)	811	881	1,002
Utilities	(D)	(D)	(D)	30	(D)	(D)	(D)
Construction	333	232	238	268	309	331	336
Manufacturing	589	452	382	388	371	377	332
Wholesale trade	89	89	88	98	101	116	127
Retail trade	720	724	702	713	736	749	742
Transportation and warehousing	(D)	(D)	(D)	58	(D)	(D)	(D)
Information	44	41	41	45	45	40	39
Finance and insurance	171	174	178	181	171	168	169
Real estate and rental and leasing	67	56	59	79	76	78	112
Professional, scientific, & technical services	160	149	(D)	142	135	138	143
Management of companies & enterprises	8	12	10	11	15	16	12
Administrative & waste management services	42	57	(D)	49	52	43	64
Educational services	14	15	18	15	18	(D)	(D)
Health care and social assistance	658	701	682	685	691	(D)	(D)
Arts, entertainment, and recreation	(D)	(D)	(D)	(D)	(D)	(D)	(D)
Accommodation and food services	(D)	(D)	(D)	(D)	(D)	(D)	(D)
Other services, except public administration	290	306	288	292	274	291	278
Government and government enterprises	729	733	730	755	761	758	753
Federal, civilian	38	40	38	37	36	32	33
Military	83	82	82	81	79	77	77
State and local	608	611	610	637	646	649	643
State government	88	87	86	121	122	120	120
Local government	520	524	524	516	524	529	523

Total Full-Time and Part-Time Employment by Industry**Roane County**

	2008	2009	2010	2011	2012	2013	2014
Employment by place of work							
Total employment	5,991	5,524	5,776	5,472	5,778	5,906	5,798
By type							
Wage and salary employment	3,552	3,352	3,318	3,323	3,378	3,411	3,381
Proprietors employment	2,439	2,172	2,458	2,149	2,400	2,495	2,417
Farm proprietors employment	599	597	572	553	529	528	526
Nonfarm proprietors employment 2/	1,840	1,575	1,886	1,596	1,871	1,967	1,891
By industry							
Farm employment	602	599	574	556	533	531	530
Nonfarm employment	5,389	4,925	5,202	4,916	5,245	5,375	5,268
Private nonfarm employment	4,644	4,175	4,435	4,171	4,487	4,640	4,576
Forestry, fishing, and related activities	37	27	(D)	(D)	(D)	(D)	(D)
Mining	1,273	1,024	(D)	(D)	(D)	(D)	(D)
Utilities	(D)	(D)	(D)	(D)	20	21	25
Construction	383	315	302	292	341	339	299
Manufacturing	256	204	217	248	233	226	266
Wholesale trade	129	118	116	115	112	117	140
Retail trade	695	674	653	672	658	663	646
Transportation and warehousing	(D)	(D)	(D)	(D)	66	69	63
Information	(D)	35	33	37	35	39	42
Finance and insurance	165	150	145	148	151	166	157
Real estate and rental and leasing	108	87	84	92	114	107	102
Professional, scientific, & technical services	143	134	132	143	130	126	130
Management of companies & enterprises	18	18	16	15	15	14	0
Administrative & waste management services	69	65	71	80	59	58	51
Educational services	(D)	(D)	(D)	20	(D)	(D)	(D)
Health care and social assistance	(D)	(D)	(D)	724	(D)	(D)	(D)
Arts, entertainment, and recreation	(D)	(D)	(D)	(D)	(D)	(D)	(D)
Accommodation and food services	(D)	(D)	(D)	(D)	(D)	(D)	(D)
Other services, except public administration	(D)	268	252	246	238	244	245
Government and government enterprises	745	750	767	745	758	735	692
Federal, civilian	36	38	44	31	29	28	26
Military	79	79	77	75	74	72	70
State and local	630	633	646	639	655	635	596
State government	115	109	110	107	110	110	111
Local government	515	524	536	532	545	525	485

Total Full-Time and Part-Time Employment by Industry**Roane County**

	2015	2016	2017
Employment by place of work			
Total employment	5,899	5,841	5,947
By type			
Wage and salary employment	3,278	3,174	3,192
Proprietors employment	2,621	2,667	2,755
Farm proprietors employment	512	504	498
Nonfarm proprietors employment 2/	2,109	2,163	2,257
By industry			
Farm employment	516	507	501
Nonfarm employment	5,383	5,334	5,446
Private nonfarm employment	4,705	4,671	4,789
Forestry, fishing, and related activities	(D)	(D)	(D)
Mining	1,578	1,557	(D)
Utilities	27	30	39
Construction	255	274	303
Manufacturing	247	236	196
Wholesale trade	126	105	106
Retail trade	660	653	637
Transportation and warehousing	53	53	53
Information	38	39	37
Finance and insurance	173	180	185
Real estate and rental and leasing	120	112	114
Professional, scientific, & technical services	126	(D)	(D)
Management of companies & enterprises	22	25	26
Administrative & waste management services	53	(D)	(D)
Educational services	(D)	(D)	(D)
Health care and social assistance	(D)	(D)	(D)
Arts, entertainment, and recreation	19	23	23
Accommodation and food services	204	200	225
Other services, except public administration	253	247	247
Government and government enterprises	678	663	657
Federal, civilian	27	26	24
Military	68	65	66
State and local	583	572	567
State government	112	111	113
Local government	471	461	454

CAEMP25N Footnotes

1/ The estimates of employment for 2001-2006 are based on the 2002 North American Industry Classification System (NAICS). The estimates for 2007-2010 are based on the 2007 NAICS. The estimates for 2011-2016 are based on the 2012 NAICS. The estimates for 2017 forward are based on

2/ Excludes limited partners.

E The estimate shown here constitutes the major portion of the true estimate.

(D) Not shown to avoid disclosure of confidential information, but the estimates for this item are included in the totals.

(NA) Not available.

(NM) Not meaningful.

Last updated: November 15, 2018-- new statistics for 2017; revised statistics for 2001-2016.

Source: Department of Commerce / Bureau of Economic Analysis / Regional Economic Accounts

West Virginia University
Bureau of Business and Economic Research
Compensation by Industry (Thousands of Dollars)

Roane County

	2001	2002	2003	2004	2005	2006	2007
Compensation of employees (\$000) 1/	102,242	96,877	100,047	106,987	112,757	120,855	123,511
Wages and salaries	78,816	74,898	76,699	81,720	85,874	91,159	95,083
Supplements to wages and salaries	23,426	21,979	23,348	25,267	26,883	29,696	28,428
Employer contrib. for employee pension & insurance funds 2/	13,700	13,430	14,328	15,912	17,058	20,125	19,986
Employer contributions for government social insurance	9,726	8,549	9,020	9,355	9,825	9,571	8,442
Average compensation per job (dollars) 3/	28,197	28,007	29,811	31,228	32,674	33,986	34,462
Compensation of Employees by Industry (\$000)							
Farm compensation	208	234	229	208	154	151	161
Nonfarm compensation	102,034	96,643	99,818	106,779	112,603	120,704	123,350
Private nonfarm compensation	78,072	71,803	73,632	79,135	83,820	91,453	93,786
Forestry, fishing, and related activities	254	197	204	(D)	175	237	279
Forestry and logging	(D)	(D)	(D)	(D)	(D)	(D)	(D)
Fishing, hunting, and trapping	0	0	0	0	0	0	0
Agriculture and forestry support activities	(D)	(D)	(D)	(D)	(D)	(D)	(D)
Mining	7,944	8,112	9,264	(D)	9,697	10,973	12,142
Oil and gas extraction	5,498	5,015	5,304	5,115	5,263	5,035	4,718
Mining (except oil and gas)	0	0	0	0	0	0	0
Support activities for mining	2,446	3,097	3,960	(D)	4,434	5,938	7,424
Utilities	(D)	(D)	(D)	1,943	(D)	(D)	(D)
Construction	9,323	3,340	3,791	4,737	7,043	9,135	9,169
Construction of buildings	566	(D)	374	353	391	618	767
Heavy and civil engineering construction	7,211	(D)	2,103	2,927	5,143	6,836	6,594
Specialty trade contractors	1,546	1,272	1,314	1,457	1,509	1,681	1,808
Manufacturing	16,545	13,286	10,577	11,177	11,770	11,903	11,073
Durable goods manufacturing	15,062	12,177	9,283	(D)	(D)	(D)	(D)
Wood product manufacturing	5,697	5,352	5,522	5,869	5,787	6,368	5,230
Nonmetallic mineral product manufacturing	(D)	(D)	(D)	(D)	(D)	(D)	0
Primary metal manufacturing	0	0	0	0	0	0	0
Fabricated metal product manufacturing	(D)	128	191	(D)	120	166	178
Machinery manufacturing	(D)	(D)	(D)	(D)	(D)	(D)	(D)
Computer and electronic product manufacturing	(D)	0	0	0	0	0	0
Electrical equipment and appliance manufacturing	0	0	0	0	0	0	0
Motor vehicles, bodies & trailers, & parts manufacturing	0	0	0	0	0	0	0

West Virginia University
Bureau of Business and Economic Research
Compensation by Industry (Thousands of Dollars)

Roane County

	2001	2002	2003	2004	2005	2006	2007
Other transportation equipment manufacturing	(D)	(D)	0	0	0	0	0
Furniture and related product manufacturing	0	0	0	0	0	0	0
Miscellaneous manufacturing	(D)	(D)	(D)	(D)	(D)	(D)	(D)
Nondurable goods manufacturing	1,483	1,109	1,294	(D)	(D)	(D)	(D)
Food manufacturing	(D)	(D)	(D)	(D)	(D)	(D)	(D)
Beverage and tobacco product manufacturing	0	0	0	0	0	0	0
Textile mills	0	0	0	0	0	0	0
Textile product mills	0	0	0	0	0	0	0
Apparel manufacturing	(D)	0	0	0	0	0	0
Leather and allied product manufacturing	0	0	0	0	0	0	0
Paper manufacturing	0	0	0	0	0	0	0
Printing and related support activities	(D)	(D)	(D)	(D)	(D)	(D)	(D)
Petroleum and coal products manufacturing	0	0	0	0	0	0	0
Chemical manufacturing	0	0	0	0	0	0	0
Plastics and rubber products manufacturing	0	0	0	0	0	0	0
Wholesale trade	2,711	3,007	3,022	3,393	3,580	4,305	4,810
Retail trade	11,557	12,215	12,879	13,215	13,778	14,339	14,481
Motor vehicle and parts dealers	1,908	2,187	2,379	2,350	2,452	2,388	2,724
Furniture and home furnishings stores	(D)	(D)	(D)	(D)	(D)	(D)	(D)
Electronics and appliance stores	0	0	0	0	0	0	0
Building material and garden supply stores	1,929	2,105	2,259	2,449	2,562	2,546	2,416
Food and beverage stores	1,141	1,148	1,076	1,000	925	1,021	973
Health and personal care stores	1,390	1,243	1,321	1,347	1,405	1,426	1,555
Gasoline stations	867	878	865	944	982	911	985
Clothing and clothing accessories stores	(D)	(D)	(D)	(D)	(D)	(D)	(D)
Sporting goods, hobby, book and music stores	(D)	(D)	(D)	(D)	(D)	(D)	(D)
General merchandise stores	(D)	(D)	(D)	(D)	(D)	(D)	(D)
Miscellaneous store retailers	438	425	500	524	542	513	526
Nonstore retailers	(D)	(D)	(D)	(D)	(D)	(D)	(D)
Transportation and warehousing	(D)	(D)	(D)	322	(D)	(D)	(D)
Air transportation	0	0	0	0	0	0	0
Rail transportation	152	117	107	60	100	112	49
Water transportation	0	0	0	0	0	0	0
Truck transportation	308	(D)	(D)	262	(D)	(D)	621
Transit and ground passenger transportation	0	0	0	0	0	0	0
Pipeline transportation	(D)	0	0	0	0	0	0
Scenic and sightseeing transportation	0	0	0	0	0	0	0

West Virginia University
Bureau of Business and Economic Research
Compensation by Industry (Thousands of Dollars)

Roane County

	2001	2002	2003	2004	2005	2006	2007
Support activities for transportation	0	0	0	0	0	0	(D)
Couriers and messengers	0	0	0	0	0	0	0
Warehousing and storage	0	0	0	0	0	0	0
Information	677	720	778	827	795	742	753
Publishing industries, except Internet	(D)	(D)	(D)	(D)	(D)	(D)	(D)
Motion picture and sound recording industries	(D)	(D)	(D)	(D)	(D)	(D)	(D)
Broadcasting, except Internet	(D)	(D)	(D)	(D)	(D)	(D)	(D)
Internet publishing and broadcasting 4/	0	0	0	0	0	0	(NA)
Telecommunications	0	0	0	0	0	0	0
Data processing, hosting, and related services	(D)	0	0	0	0	0	0
Other information services 4/	0	0	0	0	0	0	0
Finance and insurance	5,038	4,704	5,406	5,923	6,032	6,258	5,958
Monetary authorities - central bank	0	0	0	0	0	0	0
Credit intermediation and related activities	4,680	4,329	4,935	5,356	5,577	5,795	5,441
Securities, commodity contracts, investments	0	0	0	0	0	0	(D)
Insurance carriers and related activities	358	375	471	567	455	463	(D)
Funds, trusts, and other financial vehicles	0	0	0	0	0	0	0
Real estate and rental and leasing	249	178	192	238	180	260	1,244
Real estate	249	178	192	(D)	(D)	(D)	(D)
Rental and leasing services	0	0	0	(D)	(D)	(D)	(D)
Lessors of nonfinancial intangible assets	0	0	0	0	0	0	0
Professional, scientific, and technical services	1,781	1,821	(D)	1,742	1,790	2,127	1,876
Management of companies and enterprises	0	0	0	0	0	0	0
Administrative and waste management services	84	93	(D)	74	89	180	392
Administrative and support services	84	93	(D)	74	(D)	(D)	(D)
Waste management and remediation services	0	0	0	0	(D)	(D)	(D)
Educational services	15	18	17	18	17	(D)	(D)
Health care and social assistance	15,425	17,342	18,518	20,750	21,294	(D)	(D)
Ambulatory health care services	2,878	3,217	3,113	3,323	3,822	4,666	4,916
Hospitals	(D)	(D)	(D)	(D)	(D)	(D)	(D)
Nursing and residential care facilities	(D)	(D)	(D)	(D)	(D)	(D)	(D)
Social assistance	2,507	2,582	2,693	2,958	2,743	3,043	3,224
Arts, entertainment, and recreation	(D)	(D)	(D)	(D)	(D)	(D)	(D)

West Virginia University
Bureau of Business and Economic Research
Compensation by Industry (Thousands of Dollars)

Roane County

	2001	2002	2003	2004	2005	2006	2007
Performing arts and spectator sports	0	0	0	0	0	0	0
Museums, historical sites, zoos, and parks	0	0	0	0	0	0	0
Amusement, gambling, and recreation	(D)	(D)	(D)	(D)	(D)	(D)	(D)
Accommodation and food services	(D)	(D)	(D)	(D)	(D)	(D)	(D)
Accommodation	(D)	(D)	(D)	(D)	(D)	(D)	(D)
Food services and drinking places	1,886	1,941	2,203	2,113	2,155	2,134	2,237
Other services, except public administration	2,594	2,877	3,042	3,137	2,947	3,262	3,323
Repair and maintenance	(D)	205	246	287	211	312	335
Personal and laundry services	627	631	591	578	449	564	570
Membership associations and organizations	(D)	(D)	(D)	(D)	(D)	(D)	(D)
Private households	299	(D)	(D)	(D)	(D)	(D)	(D)
Government and government enterprises	23,962	24,840	26,186	27,644	28,783	29,251	29,564
Federal, civilian	1,667	1,725	1,658	1,833	1,920	1,796	1,854
Military	1,079	1,446	2,128	2,296	2,634	2,369	2,396
State and local	21,216	21,669	22,400	23,515	24,229	25,086	25,314
State government	3,573	3,672	3,756	4,636	4,769	4,789	4,925
Local government	17,643	17,997	18,644	18,879	19,460	20,297	20,389

West Virginia University
Bureau of Business and Economic Research
Compensation by Industry (Thousands of Dollars)

Roane County

	2008	2009	2010	2011	2012	2013	2014
Compensation of employees (\$000) 1/	134,734	126,875	127,165	131,058	141,205	148,710	149,009
Wages and salaries	105,562	98,754	99,214	102,588	109,738	115,842	117,927
Supplements to wages and salaries	29,172	28,121	27,951	28,470	31,467	32,868	31,082
Employer contrib. for employee pension & insurance funds 2/	20,922	20,131	19,916	20,065	22,612	23,528	21,762
Employer contributions for government social insurance	8,250	7,990	8,035	8,405	8,855	9,340	9,320
Average compensation per job (dollars) 3/	37,932	37,851	38,326	39,440	41,801	43,597	44,072
Compensation of Employees by Industry (\$000)							
Farm compensation	138	126	121	103	162	161	176
Nonfarm compensation	134,596	126,749	127,044	130,955	141,043	148,549	148,833
Private nonfarm compensation	103,935	95,019	94,834	99,331	109,039	117,066	118,551
Forestry, fishing, and related activities	205	168	(D)	(D)	(D)	(D)	(D)
Forestry and logging	(D)	(D)	(D)	(D)	(D)	(D)	(D)
Fishing, hunting, and trapping	0	0	0	0	0	0	0
Agriculture and forestry support activities	(D)	(D)	(D)	(D)	(D)	(D)	(D)
Mining	15,017	13,315	(D)	(D)	(D)	(D)	(D)
Oil and gas extraction	5,008	(D)	(D)	(D)	(D)	(D)	(D)
Mining (except oil and gas)	0	0	0	0	0	0	0
Support activities for mining	10,009	(D)	8,241	8,855	11,601	14,870	13,232
Utilities	(D)	(D)	(D)	(D)	1,996	2,013	2,469
Construction	14,237	10,997	10,601	10,492	15,505	18,171	17,937
Construction of buildings	790	656	722	650	734	840	593
Heavy and civil engineering construction	11,726	8,587	7,172	6,859	11,896	14,152	14,129
Specialty trade contractors	1,721	1,754	2,707	2,983	2,875	3,179	3,215
Manufacturing	9,739	7,493	7,725	8,143	8,178	7,774	9,543
Durable goods manufacturing	(D)	(D)	6,199	(D)	(D)	1,404	2,156
Wood product manufacturing	(D)	2,132	1,128	862	244	398	1,010
Nonmetallic mineral product manufacturing	0	0	0	0	0	0	0
Primary metal manufacturing	0	0	0	0	0	0	0
Fabricated metal product manufacturing	186	(D)	(D)	151	348	139	(D)
Machinery manufacturing	(D)	(D)	(D)	(D)	(D)	(D)	(D)
Computer and electronic product manufacturing	0	0	0	0	0	0	0
Electrical equipment and appliance manufacturing	0	0	0	0	0	0	0
Motor vehicles, bodies & trailers, & parts manufacturing	0	0	0	0	0	0	0

West Virginia University
Bureau of Business and Economic Research
Compensation by Industry (Thousands of Dollars)

Roane County

	2008	2009	2010	2011	2012	2013	2014
Other transportation equipment manufacturing	0	0	0	0	0	0	0
Furniture and related product manufacturing	0	0	0	0	(D)	(D)	(D)
Miscellaneous manufacturing	(D)	(D)	(D)	(D)	(D)	(D)	(D)
Nondurable goods manufacturing	(D)	(D)	1,526	(D)	(D)	6,370	7,387
Food manufacturing	(D)	(D)	(D)	(D)	(D)	(D)	0
Beverage and tobacco product manufacturing	0	0	0	0	0	0	0
Textile mills	0	0	0	0	0	0	0
Textile product mills	0	0	0	0	0	0	0
Apparel manufacturing	0	0	0	0	0	0	0
Leather and allied product manufacturing	0	0	0	0	0	0	0
Paper manufacturing	0	0	0	0	0	0	0
Printing and related support activities	(D)	(D)	(D)	(D)	(D)	(D)	(D)
Petroleum and coal products manufacturing	0	0	0	0	0	0	0
Chemical manufacturing	0	0	0	0	0	0	0
Plastics and rubber products manufacturing	0	0	(D)	(D)	(D)	(D)	(D)
Wholesale trade	5,219	4,706	4,671	4,863	4,858	5,031	5,322
Retail trade	14,695	14,822	14,949	15,656	15,720	16,145	15,540
Motor vehicle and parts dealers	2,433	2,111	2,354	2,860	2,724	2,280	2,039
Furniture and home furnishings stores	(D)	(D)	(D)	(D)	(D)	(D)	(D)
Electronics and appliance stores	0	0	0	0	0	0	0
Building material and garden supply stores	2,411	2,381	2,459	2,592	2,756	3,100	2,956
Food and beverage stores	1,128	1,195	1,199	1,236	1,123	1,162	1,120
Health and personal care stores	1,597	1,597	1,604	1,609	1,855	1,902	1,910
Gasoline stations	969	995	997	874	752	1,014	938
Clothing and clothing accessories stores	(D)	(D)	(D)	(D)	(D)	(D)	(D)
Sporting goods, hobby, book and music stores	(D)	(D)	(D)	(D)	(D)	(D)	(D)
General merchandise stores	(D)	(D)	(D)	(D)	(D)	(D)	(D)
Miscellaneous store retailers	495	528	422	496	494	405	501
Nonstore retailers	(D)	(D)	(D)	(D)	(D)	0	0
Transportation and warehousing	(D)	(D)	(D)	(D)	801	1,009	1,160
Air transportation	0	0	0	0	0	0	0
Rail transportation	31	0	0	4	4	0	2
Water transportation	0	0	0	0	0	0	0
Truck transportation	616	387	513	572	(D)	(D)	(D)
Transit and ground passenger transportation	0	0	0	0	0	0	0
Pipeline transportation	0	0	0	0	0	0	0
Scenic and sightseeing transportation	0	0	0	0	0	0	0

West Virginia University
Bureau of Business and Economic Research
Compensation by Industry (Thousands of Dollars)

Roane County

	2008	2009	2010	2011	2012	2013	2014
Support activities for transportation	(D)	(D)	(D)	(D)	(D)	(D)	(D)
Couriers and messengers	0	0	0	0	0	0	0
Warehousing and storage	0	0	0	0	0	0	0
Information	(D)	741	749	1,002	1,054	1,157	1,222
Publishing industries, except Internet	(D)	(D)	(D)	(D)	(D)	(D)	(D)
Motion picture and sound recording industries	(D)	(D)	(D)	(D)	(D)	(D)	(D)
Broadcasting, except Internet	(D)	(D)	(D)	(D)	(D)	(D)	(D)
Internet publishing and broadcasting 4/	(NA)	(NA)	(NA)	(NA)	(NA)	(NA)	(NA)
Telecommunications	0	0	(D)	(D)	(D)	(D)	(D)
Data processing, hosting, and related services	0	0	0	0	0	0	0
Other information services 4/	0	0	0	0	0	0	0
Finance and insurance	7,553	4,922	5,168	6,054	6,395	7,151	7,801
Monetary authorities - central bank	0	0	0	0	0	0	0
Credit intermediation and related activities	6,889	4,261	4,042	4,247	4,078	4,040	4,202
Securities, commodity contracts, investments	(D)	(D)	(D)	(D)	(D)	(D)	(D)
Insurance carriers and related activities	(D)	(D)	(D)	(D)	(D)	(D)	(D)
Funds, trusts, and other financial vehicles	0	0	0	0	0	0	0
Real estate and rental and leasing	1,189	721	468	562	606	579	334
Real estate	(D)	(D)	(D)	(D)	(D)	(D)	(D)
Rental and leasing services	(D)	(D)	(D)	(D)	(D)	(D)	(D)
Lessors of nonfinancial intangible assets	0	0	0	0	0	0	0
Professional, scientific, and technical services	1,957	1,820	1,883	2,066	2,557	2,995	3,126
Management of companies and enterprises	0	0	0	0	0	0	0
Administrative and waste management services	503	249	741	998	304	525	151
Administrative and support services	(D)	(D)	(D)	(D)	304	525	151
Waste management and remediation services	(D)	(D)	(D)	(D)	0	0	0
Educational services	(D)	(D)	(D)	32	(D)	(D)	(D)
Health care and social assistance	(D)	(D)	(D)	26,614	(D)	(D)	(D)
Ambulatory health care services	4,964	6,034	5,830	5,768	5,844	5,669	5,448
Hospitals	(D)	(D)	(D)	(D)	(D)	(D)	(D)
Nursing and residential care facilities	(D)	(D)	(D)	(D)	(D)	(D)	(D)
Social assistance	3,492	3,838	3,953	3,941	3,662	3,770	4,218
Arts, entertainment, and recreation	(D)	(D)	(D)	(D)	(D)	(D)	(D)

West Virginia University
Bureau of Business and Economic Research
Compensation by Industry (Thousands of Dollars)

Roane County

	2008	2009	2010	2011	2012	2013	2014
Performing arts and spectator sports	0	0	0	0	0	0	0
Museums, historical sites, zoos, and parks	0	0	0	0	0	0	0
Amusement, gambling, and recreation	(D)	(D)	(D)	(D)	(D)	(D)	(D)
Accommodation and food services	(D)	(D)	(D)	(D)	(D)	(D)	(D)
Accommodation	(D)	(D)	(D)	(D)	(D)	(D)	(D)
Food services and drinking places	2,318	2,523	2,721	2,801	3,004	3,055	3,026
Other services, except public administration	(D)	3,477	3,567	3,390	3,440	3,417	3,578
Repair and maintenance	410	433	(D)	317	(D)	(D)	348
Personal and laundry services	571	555	550	573	528	495	(D)
Membership associations and organizations	(D)	(D)	(D)	(D)	(D)	(D)	(D)
Private households	(D)	(D)	(D)	(D)	(D)	235	269
Government and government enterprises	30,661	31,730	32,210	31,624	32,004	31,483	30,282
Federal, civilian	2,129	2,215	2,396	2,056	1,850	1,699	1,537
Military	2,765	3,098	2,930	2,643	2,439	2,307	2,123
State and local	25,767	26,417	26,884	26,925	27,715	27,477	26,622
State government	4,749	4,635	4,759	4,569	4,904	4,899	4,864
Local government	21,018	21,782	22,125	22,356	22,811	22,578	21,758

West Virginia University
Bureau of Business and Economic Research
Compensation by Industry (Thousands of Dollars)

Roane County

	2015	2016	2017
Compensation of employees (\$000) 1/	143,660	141,953	147,682
Wages and salaries	112,981	111,889	116,150
Supplements to wages and salaries	30,679	30,064	31,532
Employer contrib. for employee pension & insurance funds 2/	21,580	20,689	21,705
Employer contributions for government social insurance	9,099	9,375	9,827
Average compensation per job (dollars) 3/	43,826	44,724	46,266
Compensation of Employees by Industry (\$000)			
Farm compensation	148	169	162
Nonfarm compensation	143,512	141,784	147,520
Private nonfarm compensation	113,414	112,024	117,675
Forestry, fishing, and related activities	(D)	(D)	(D)
Forestry and logging	0	0	(D)
Fishing, hunting, and trapping	0	0	0
Agriculture and forestry support activities	(D)	(D)	(D)
Mining	19,599	18,532	(D)
Oil and gas extraction	4,712	3,287	(D)
Mining (except oil and gas)	0	0	0
Support activities for mining	14,887	15,245	17,874
Utilities	2,457	2,610	3,074
Construction	9,988	9,029	10,254
Construction of buildings	502	419	493
Heavy and civil engineering construction	7,224	6,398	7,662
Specialty trade contractors	2,262	2,212	2,099
Manufacturing	9,499	9,047	7,354
Durable goods manufacturing	1,935	4,623	2,872
Wood product manufacturing	(D)	(D)	(D)
Nonmetallic mineral product manufacturing	0	0	0
Primary metal manufacturing	0	0	0
Fabricated metal product manufacturing	(D)	(D)	(D)
Machinery manufacturing	(D)	(D)	(D)
Computer and electronic product manufacturing	0	0	0
Electrical equipment and appliance manufacturing	0	0	0
Motor vehicles, bodies & trailers, & parts manufacturing	0	0	0

West Virginia University
Bureau of Business and Economic Research
Compensation by Industry (Thousands of Dollars)

Roane County

	2015	2016	2017
Other transportation equipment manufacturing	0	0	0
Furniture and related product manufacturing	(D)	(D)	(D)
Miscellaneous manufacturing	(D)	(D)	(D)
Nondurable goods manufacturing	7,564	4,424	4,482
Food manufacturing	0	0	0
Beverage and tobacco product manufacturing	0	0	0
Textile mills	0	0	0
Textile product mills	0	0	0
Apparel manufacturing	0	0	0
Leather and allied product manufacturing	0	0	0
Paper manufacturing	0	0	0
Printing and related support activities	(D)	(D)	(D)
Petroleum and coal products manufacturing	0	0	0
Chemical manufacturing	0	0	0
Plastics and rubber products manufacturing	(D)	(D)	(D)
Wholesale trade	5,383	5,091	5,167
Retail trade	15,544	16,108	15,905
Motor vehicle and parts dealers	1,985	2,154	1,921
Furniture and home furnishings stores	0	0	0
Electronics and appliance stores	0	0	0
Building material and garden supply stores	2,896	2,932	2,887
Food and beverage stores	1,107	1,220	1,126
Health and personal care stores	1,763	1,826	1,814
Gasoline stations	996	1,073	1,088
Clothing and clothing accessories stores	(D)	(D)	(D)
Sporting goods, hobby, book and music stores	(D)	(D)	(D)
General merchandise stores	(D)	(D)	(D)
Miscellaneous store retailers	439	548	509
Nonstore retailers	0	0	0
Transportation and warehousing	709	549	588
Air transportation	0	0	0
Rail transportation	0	2	2
Water transportation	0	0	0
Truck transportation	(D)	(D)	586
Transit and ground passenger transportation	0	0	0
Pipeline transportation	0	0	0
Scenic and sightseeing transportation	0	0	0

West Virginia University
Bureau of Business and Economic Research
Compensation by Industry (Thousands of Dollars)

Roane County

	2015	2016	2017
Support activities for transportation	(D)	(D)	0
Couriers and messengers	0	0	0
Warehousing and storage	0	0	0
Information	1,227	1,147	1,249
Publishing industries, except Internet	(D)	(D)	(D)
Motion picture and sound recording industries	(D)	0	0
Broadcasting, except Internet	(D)	(D)	(D)
Internet publishing and broadcasting 4/	(NA)	(NA)	(NA)
Telecommunications	(D)	(D)	(D)
Data processing, hosting, and related services	0	0	0
Other information services 4/	0	0	0
Finance and insurance	8,388	8,662	9,086
Monetary authorities - central bank	0	0	0
Credit intermediation and related activities	4,183	(D)	4,414
Securities, commodity contracts, investments	(D)	0	0
Insurance carriers and related activities	(D)	(D)	4,672
Funds, trusts, and other financial vehicles	0	0	0
Real estate and rental and leasing	365	349	355
Real estate	(D)	(D)	(D)
Rental and leasing services	(D)	(D)	(D)
Lessors of nonfinancial intangible assets	0	0	0
Professional, scientific, and technical services	3,330	(D)	(D)
Management of companies and enterprises	0	0	0
Administrative and waste management services	176	(D)	(D)
Administrative and support services	176	(D)	(D)
Waste management and remediation services	0	0	0
Educational services	(D)	(D)	(D)
Health care and social assistance	(D)	(D)	(D)
Ambulatory health care services	5,559	5,492	5,877
Hospitals	(D)	(D)	(D)
Nursing and residential care facilities	(D)	(D)	(D)
Social assistance	4,515	4,733	5,097
Arts, entertainment, and recreation	0	0	0

West Virginia University
Bureau of Business and Economic Research
Compensation by Industry (Thousands of Dollars)

Roane County

	2015	2016	2017
Performing arts and spectator sports	0	0	0
Museums, historical sites, zoos, and parks	0	0	0
Amusement, gambling, and recreation	0	0	0
Accommodation and food services	3,437	3,473	3,854
Accommodation	(D)	(D)	(D)
Food services and drinking places	(D)	(D)	(D)
Other services, except public administration	3,732	3,781	3,827
Repair and maintenance	500	557	514
Personal and laundry services	(D)	(D)	(D)
Membership associations and organizations	(D)	(D)	(D)
Private households	266	245	225
Government and government enterprises	30,098	29,760	29,845
Federal, civilian	1,692	1,740	1,831
Military	1,948	1,989	2,019
State and local	26,458	26,031	25,995
State government	4,894	4,775	4,931
Local government	21,564	21,256	21,064

CAINC6N Footnotes

1/ The estimates of compensation for 2001-2006 are based on the 2002 North American Industry Classification System (NAICS). The estimates for 2007-2010 are based on the 2007 NAICS. The estimates for 2011-2016 are based on the 2012 NAICS. The estimates for 2017 forward are based

2/ Includes actual employer contributions and actuarially imputed employer contributions to reflect benefits accrued by defined benefit pension plan participants through service to employers in the current period.

3/ Average compensation per job is compensation of employees divided by total full-time and part-time wage and salary employment.

4/ Under the 2007 NAICS, internet publishing and broadcasting was reclassified to other information services.

Note-- All dollar estimates are in thousands of current dollars (not adjusted for inflation). Statistics presented in thousands of dollars do not

(D) Not shown to avoid disclosure of confidential information; estimates are included in higher-level totals.

(NA) Not available.

(NM) Not meaningful.

Last updated: November 15, 2018-- new statistics for 2017; revised statistics for 2001-2016.

Source: Department of Commerce / Bureau of Economic Analysis /

West Virginia University
Bureau of Business and Economic Research
Regional Economic Profile

Roane County

	1969	1970	1971	1972	1973	1974	1975
Place of residence profile							
Personal income	28,550	32,417	37,069	40,230	42,880	46,883	53,546
Derivation of personal income							
Net earnings 1/	19,880	22,275	25,839	27,694	29,056	30,682	33,481
Personal current transfer receipts	5,573	6,613	7,306	8,132	8,825	10,364	13,145
Income maintenance 2/	786	1,221	1,107	1,167	1,059	1,425	1,888
Unemployment insurance compensation	168	218	359	477	372	399	1,045
Retirement and other	4,619	5,174	5,840	6,488	7,394	8,540	10,212
Dividends, interest, and rent 3/	3,097	3,529	3,924	4,404	4,999	5,837	6,920
Population (persons) 4/	14,360	14,150	14,411	14,612	14,669	14,689	15,041
Per capita incomes (dollars) 5/							
Per capita personal income 5/	1,988	2,291	2,572	2,753	2,923	3,192	3,560
Per capita net earnings 5/	1,384	1,574	1,793	1,895	1,981	2,089	2,226
Per capita personal current transfer receipts 5/	388	467	507	557	602	706	874
Per capita income maintenance 5/	55	86	77	80	72	97	126
Per capita unemployment insurance compensation 5/	12	15	25	33	25	27	69
Per capita retirement and other 5/	322	366	405	444	504	581	679
Per capita dividends, interest, and rent 5/	216	249	272	301	341	397	460
Place of work profile							
Earnings by place of work	20,142	23,354	29,475	31,059	30,933	31,138	32,926
Wages and salaries	15,059	17,618	22,727	23,337	22,480	22,801	23,775
Supplements to wages and salaries	1,825	2,090	2,770	3,025	3,136	3,325	3,456
Employer contrib. for employee pension & insurance funds 6/	1,007	1,121	1,420	1,563	1,539	1,662	1,765
Employer contributions for government social insurance	818	969	1,350	1,462	1,597	1,663	1,691
Proprietors' income	3,258	3,646	3,978	4,697	5,317	5,012	5,695
Nonfarm proprietors' income	450	409	431	627	783	367	107
Farm proprietors' income	2,808	3,237	3,547	4,070	4,534	4,645	5,588
Total full-time and part-time employment (number of jobs)	4,893	4,992	5,363	5,314	5,314	5,140	5,132
Wage and salary jobs	3,639	3,728	4,123	4,099	4,059	3,945	3,906
Number of proprietors	1,254	1,264	1,240	1,215	1,255	1,195	1,226
Number of nonfarm proprietors 7/	665	611	558	503	462	433	504
Number of farm proprietors	589	653	682	712	793	762	722
Average earnings per job (dollars)	0	0	0	0	0	0	0
Average wages and salaries	4,116	4,678	5,496	5,845	5,821	6,058	6,416
Average nonfarm proprietors' income	4,138	4,726	5,512	5,693	5,538	5,780	6,087

Source: BEA Regional Economic Information System
Bureau of Economic Analysis

West Virginia University
Bureau of Business and Economic Research
Regional Economic Profile

Roane County

	1976	1977	1978	1979	1980	1981	1982
Place of residence profile							
Personal income	61,295	69,365	80,475	91,592	101,387	114,453	115,307
Derivation of personal income							
Net earnings 1/	39,325	45,896	54,359	61,348	65,297	71,673	67,055
Personal current transfer receipts	14,278	14,580	15,991	18,367	21,030	23,736	27,640
Income maintenance 2/	2,040	1,886	1,770	1,917	2,566	2,605	3,060
Unemployment insurance compensation	945	948	939	1,293	1,739	1,841	3,592
Retirement and other	11,293	11,746	13,282	15,157	16,725	19,290	20,988
Dividends, interest, and rent 3/	7,692	8,889	10,125	11,877	15,060	19,044	20,612
Population (persons) 4/	15,353	15,525	15,743	15,947	15,940	15,879	16,308
Per capita incomes (dollars) 5/							
Per capita personal income 5/	3,992	4,468	5,112	5,744	6,361	7,208	7,071
Per capita net earnings 5/	2,561	2,956	3,453	3,847	4,096	4,514	4,112
Per capita personal current transfer receipts 5/	930	939	1,016	1,152	1,319	1,495	1,695
Per capita income maintenance 5/	133	121	112	120	161	164	188
Per capita unemployment insurance compensation 5/	62	61	60	81	109	116	220
Per capita retirement and other 5/	736	757	844	950	1,049	1,215	1,287
Per capita dividends, interest, and rent 5/	501	573	643	745	945	1,199	1,264
Place of work profile							
Earnings by place of work	37,996	42,774	48,568	53,070	59,917	68,042	60,655
Wages and salaries	27,634	30,887	34,847	37,592	43,081	51,253	45,580
Supplements to wages and salaries	4,000	4,717	5,467	6,259	7,187	8,908	8,093
Employer contrib. for employee pension & insurance funds 6/	1,948	2,407	2,738	3,319	3,559	4,264	3,996
Employer contributions for government social insurance	2,052	2,310	2,729	2,940	3,628	4,644	4,097
Proprietors' income	6,362	7,170	8,254	9,219	9,649	7,881	6,982
Nonfarm proprietors' income	-29	33	64	636	1,181	-554	-1,030
Farm proprietors' income	6,391	7,137	8,190	8,583	8,468	8,435	8,012
Total full-time and part-time employment (number of jobs)	5,436	5,591	5,881	5,559	5,659	6,065	5,295
Wage and salary jobs	4,101	4,191	4,424	4,128	4,193	4,564	3,830
Number of proprietors	1,335	1,400	1,457	1,431	1,466	1,501	1,465
Number of nonfarm proprietors 7/	513	508	507	535	595	603	624
Number of farm proprietors	822	892	950	896	871	898	841
Average earnings per job (dollars)	0	0	0	0	0	0	0
Average wages and salaries	6,990	7,651	8,258	9,547	10,588	11,219	11,455
Average nonfarm proprietors' income	6,738	7,370	7,877	9,107	10,275	11,230	11,901

Source: BEA Regional Economic Information System
Bureau of Economic Analysis

West Virginia University
Bureau of Business and Economic Research
Regional Economic Profile

Roane County

	1983	1984	1985	1986	1987	1988	1989
Place of residence profile							
Personal income	119,404	128,780	133,665	136,994	139,716	155,229	155,212
Derivation of personal income							
Net earnings 1/	67,714	73,053	75,756	76,375	78,561	92,272	89,271
Personal current transfer receipts	30,171	31,067	32,083	33,557	34,273	35,718	36,988
Income maintenance 2/	3,529	3,854	4,154	4,305	4,451	4,797	5,104
Unemployment insurance compensation	4,113	2,410	2,249	1,974	2,060	1,759	1,210
Retirement and other	22,529	24,803	25,680	27,278	27,762	29,162	30,674
Dividends, interest, and rent 3/	21,519	24,660	25,826	27,062	26,882	27,239	28,953
Population (persons) 4/	16,185	16,072	16,063	15,828	15,802	15,766	15,492
Per capita incomes (dollars) 5/							
Per capita personal income 5/	7,377	8,013	8,321	8,655	8,842	9,846	10,019
Per capita net earnings 5/	4,184	4,545	4,716	4,825	4,972	5,853	5,762
Per capita personal current transfer receipts 5/	1,864	1,933	1,997	2,120	2,169	2,266	2,388
Per capita income maintenance 5/	218	240	259	272	282	304	329
Per capita unemployment insurance compensation 5/	254	150	140	125	130	112	78
Per capita retirement and other 5/	1,392	1,543	1,599	1,723	1,757	1,850	1,980
Per capita dividends, interest, and rent 5/	1,330	1,534	1,608	1,710	1,701	1,728	1,869
Place of work profile							
Earnings by place of work	62,342	68,066	71,176	72,446	73,566	88,204	83,120
Wages and salaries	45,911	49,707	52,072	53,551	51,541	55,444	54,926
Supplements to wages and salaries	9,075	10,389	11,454	12,144	12,139	13,664	13,930
Employer contrib. for employee pension & insurance funds 6/	4,724	5,319	6,250	6,633	6,808	7,424	7,684
Employer contributions for government social insurance	4,351	5,070	5,204	5,511	5,331	6,240	6,246
Proprietors' income	7,356	7,970	7,650	6,751	9,886	19,096	14,264
Nonfarm proprietors' income	-1,028	-941	-1,403	-1,335	-890	-1,145	-263
Farm proprietors' income	8,384	8,911	9,053	8,086	10,776	20,241	14,527
Total full-time and part-time employment (number of jobs)	5,327	5,518	5,595	5,567	6,076	6,201	5,959
Wage and salary jobs	3,781	3,889	3,924	3,875	3,731	3,908	3,720
Number of proprietors	1,546	1,629	1,671	1,692	2,345	2,293	2,239
Number of nonfarm proprietors 7/	671	631	593	578	567	560	558
Number of farm proprietors	875	998	1,078	1,114	1,778	1,733	1,681
Average earnings per job (dollars)	0	0	0	0	0	0	0
Average wages and salaries	11,703	12,335	12,721	13,013	12,108	14,224	13,949
Average nonfarm proprietors' income	12,143	12,781	13,270	13,820	13,814	14,187	14,765

Source: BEA Regional Economic Information System
Bureau of Economic Analysis

West Virginia University
Bureau of Business and Economic Research
Regional Economic Profile

Roane County

	1990	1991	1992	1993	1994	1995	1996
Place of residence profile							
Personal income	158,896	172,204	189,662	194,424	202,545	209,370	221,788
Derivation of personal income							
Net earnings 1/	89,552	97,760	107,210	109,783	112,975	115,656	123,054
Personal current transfer receipts	39,532	44,935	52,665	54,804	59,032	61,314	64,330
Income maintenance 2/	5,633	6,372	7,363	7,550	8,108	8,283	8,962
Unemployment insurance compensation	1,625	2,323	2,947	2,412	1,905	2,166	1,983
Retirement and other	32,274	36,240	42,355	44,842	49,019	50,865	53,385
Dividends, interest, and rent 3/	29,812	29,509	29,787	29,837	30,538	32,400	34,404
Population (persons) 4/	15,014	15,073	15,079	15,040	15,125	15,239	15,264
Per capita incomes (dollars) 5/							
Per capita personal income 5/	10,583	11,425	12,578	12,927	13,391	13,739	14,530
Per capita net earnings 5/	5,965	6,486	7,110	7,299	7,469	7,589	8,062
Per capita personal current transfer receipts 5/	2,633	2,981	3,493	3,644	3,903	4,023	4,214
Per capita income maintenance 5/	375	423	488	502	536	544	587
Per capita unemployment insurance compensation 5/	108	154	195	160	126	142	130
Per capita retirement and other 5/	2,150	2,404	2,809	2,982	3,241	3,338	3,497
Per capita dividends, interest, and rent 5/	1,986	1,958	1,975	1,984	2,019	2,126	2,254
Place of work profile							
Earnings by place of work	79,541	88,701	96,618	99,446	101,293	104,388	112,293
Wages and salaries	52,277	55,049	59,745	62,596	66,160	67,258	71,787
Supplements to wages and salaries	13,333	14,540	16,635	17,884	18,441	18,751	19,869
Employer contrib. for employee pension & insurance funds 6/	7,287	7,959	9,319	9,972	10,392	10,330	10,649
Employer contributions for government social insurance	6,046	6,581	7,316	7,912	8,049	8,421	9,220
Proprietors' income	13,931	19,112	20,238	18,966	16,692	18,379	20,637
Nonfarm proprietors' income	-650	-1,482	-1,058	-1,071	-950	-1,765	-1,997
Farm proprietors' income	14,581	20,594	21,296	20,037	17,642	20,144	22,634
Total full-time and part-time employment (number of jobs)	5,667	5,612	5,561	5,947	6,055	6,297	6,209
Wage and salary jobs	3,443	3,442	3,569	3,618	3,748	3,755	3,880
Number of proprietors	2,224	2,170	1,992	2,329	2,307	2,542	2,329
Number of nonfarm proprietors 7/	543	526	521	547	543	544	540
Number of farm proprietors	1,681	1,644	1,471	1,782	1,764	1,998	1,789
Average earnings per job (dollars)	0	0	0	0	0	0	0
Average wages and salaries	14,036	15,806	17,374	16,722	16,729	16,577	18,086
Average nonfarm proprietors' income	15,184	15,993	16,740	17,301	17,652	17,912	18,502

Source: BEA Regional Economic Information System
Bureau of Economic Analysis

West Virginia University
Bureau of Business and Economic Research
Regional Economic Profile

Roane County

	1997	1998	1999	2000	2001	2002	2003
Place of residence profile							
Personal income	230,058	236,317	241,862	258,062	262,375	263,619	275,096
Derivation of personal income							
Net earnings 1/	128,669	131,116	134,835	143,756	137,564	138,704	144,892
Personal current transfer receipts	66,117	66,505	68,242	71,909	80,055	84,833	90,367
Income maintenance 2/	8,911	8,866	8,885	8,992	9,907	10,849	11,351
Unemployment insurance compensation	1,942	1,941	1,999	1,555	2,109	2,489	2,634
Retirement and other	55,264	55,698	57,358	61,362	68,039	71,495	76,382
Dividends, interest, and rent 3/	35,272	38,696	38,785	42,397	44,756	40,082	39,837
Population (persons) 4/	15,237	15,241	15,336	15,461	15,428	15,313	15,401
Per capita incomes (dollars) 5/							
Per capita personal income 5/	15,099	15,505	15,771	16,691	17,006	17,215	17,862
Per capita net earnings 5/	8,445	8,603	8,792	9,298	8,917	9,058	9,408
Per capita personal current transfer receipts 5/	4,339	4,364	4,450	4,651	5,189	5,540	5,868
Per capita income maintenance 5/	585	582	579	582	642	708	737
Per capita unemployment insurance compensation 5/	127	127	130	101	137	163	171
Per capita retirement and other 5/	3,627	3,654	3,740	3,969	4,410	4,669	4,960
Per capita dividends, interest, and rent 5/	2,315	2,539	2,529	2,742	2,901	2,618	2,587
Place of work profile							
Earnings by place of work	117,433	120,065	122,555	130,751	117,149	111,955	114,612
Wages and salaries	75,844	80,860	81,294	83,590	78,816	74,898	76,699
Supplements to wages and salaries	20,610	21,985	22,697	23,852	23,426	21,979	23,348
Employer contrib. for employee pension & insurance funds 6/	11,024	11,330	11,905	12,007	13,700	13,430	14,328
Employer contributions for government social insurance	9,586	10,655	10,792	11,845	9,726	8,549	9,020
Proprietors' income	20,979	17,220	18,564	23,309	14,907	15,078	14,565
Nonfarm proprietors' income	-1,687	-2,353	-3,094	-2,689	-3,577	-4,801	-4,886
Farm proprietors' income	22,666	19,573	21,658	25,998	18,484	19,879	19,451
Total full-time and part-time employment (number of jobs)	6,425	6,327	6,096	6,107	5,498	5,270	5,294
Wage and salary jobs	3,952	3,956	3,859	3,931	3,626	3,459	3,356
Number of proprietors	2,473	2,371	2,237	2,176	1,872	1,811	1,938
Number of nonfarm proprietors 7/	545	570	558	556	564	524	528
Number of farm proprietors	1,928	1,801	1,679	1,620	1,308	1,287	1,410
Average earnings per job (dollars)	0	0	0	0	0	0	0
Average wages and salaries	18,278	18,977	20,104	21,410	21,308	21,244	21,649
Average nonfarm proprietors' income	19,191	20,440	21,066	21,264	21,736	21,653	22,854

Source: BEA Regional Economic Information System
Bureau of Economic Analysis

West Virginia University
Bureau of Business and Economic Research
Regional Economic Profile

Roane County

	2004	2005	2006	2007	2008	2009	2010
Place of residence profile							
Personal income	296,325	320,750	351,742	365,725	399,536	396,406	408,771
Derivation of personal income							
Net earnings 1/	161,976	183,278	205,350	206,143	225,261	207,169	217,301
Personal current transfer receipts	93,466	99,907	108,957	116,445	127,441	140,715	143,907
Income maintenance 2/	11,721	12,202	13,282	13,560	14,403	17,134	18,030
Unemployment insurance compensation	2,078	1,934	1,812	2,186	2,613	7,996	5,349
Retirement and other	79,667	85,771	93,863	100,699	110,425	115,585	120,528
Dividends, interest, and rent 3/	40,883	37,565	37,435	43,137	46,834	48,522	47,563
Population (persons) 4/	15,337	15,405	15,442	15,215	15,048	14,966	14,894
Per capita incomes (dollars) 5/							
Per capita personal income 5/	19,321	20,821	22,778	24,037	26,551	26,487	27,445
Per capita net earnings 5/	10,561	11,897	13,298	13,549	14,969	13,843	14,590
Per capita personal current transfer receipts 5/	6,094	6,485	7,056	7,653	8,469	9,402	9,662
Per capita income maintenance 5/	764	792	860	891	957	1,145	1,211
Per capita unemployment insurance compensation 5/	135	126	117	144	174	534	359
Per capita retirement and other 5/	5,194	5,568	6,078	6,618	7,338	7,723	8,092
Per capita dividends, interest, and rent 5/	2,666	2,438	2,424	2,835	3,112	3,242	3,193
Place of work profile							
Earnings by place of work	124,381	139,374	152,293	142,119	154,890	142,565	146,681
Wages and salaries	81,720	85,874	91,159	95,083	105,562	98,754	99,214
Supplements to wages and salaries	25,267	26,883	29,696	28,428	29,172	28,121	27,951
Employer contrib. for employee pension & insurance funds 6/	15,912	17,058	20,125	19,986	20,922	20,131	19,916
Employer contributions for government social insurance	9,355	9,825	9,571	8,442	8,250	7,990	8,035
Proprietors' income	17,394	26,617	31,438	18,608	20,156	15,690	19,516
Nonfarm proprietors' income	-3,634	-4,067	-4,893	-5,093	-4,110	-3,927	-3,959
Farm proprietors' income	21,028	30,684	36,331	23,701	24,266	19,617	23,475
Total full-time and part-time employment (number of jobs)	5,304	5,444	5,617	5,841	5,991	5,524	5,776
Wage and salary jobs	3,426	3,451	3,556	3,584	3,552	3,352	3,318
Number of proprietors	1,878	1,993	2,061	2,257	2,439	2,172	2,458
Number of nonfarm proprietors 7/	530	542	554	625	599	597	572
Number of farm proprietors	1,348	1,451	1,507	1,632	1,840	1,575	1,886
Average earnings per job (dollars)	0	0	0	0	0	0	0
Average wages and salaries	23,450	25,601	27,113	24,331	25,854	25,808	25,395
Average nonfarm proprietors' income	23,853	24,884	25,635	26,530	29,719	29,461	29,902

Source: BEA Regional Economic Information System
Bureau of Economic Analysis

West Virginia University
Bureau of Business and Economic Research
Regional Economic Profile

Roane County

	2011	2012	2013	2014	2015	2016	2017
Place of residence profile							
Personal income	425,854	444,915	437,529	442,958	442,843	439,452	450,297
Derivation of personal income							
Net earnings 1/	231,759	239,593	234,577	234,860	223,033	214,677	219,123
Personal current transfer receipts	144,278	149,996	148,167	154,729	165,006	167,483	171,693
Income maintenance 2/	18,066	18,090	17,562	17,148	17,841	17,491	17,205
Unemployment insurance compensation	4,139	3,720	3,480	2,216	2,715	2,931	1,989
Retirement and other	122,073	128,186	127,125	135,365	144,450	147,061	152,499
Dividends, interest, and rent 3/	49,817	55,326	54,785	53,369	54,804	57,292	59,481
Population (persons) 4/	14,799	14,677	14,606	14,590	14,372	14,128	14,043
Per capita incomes (dollars) 5/							
Per capita personal income 5/	28,776	30,314	29,955	30,360	30,813	31,105	32,066
Per capita net earnings 5/	15,660	16,324	16,060	16,097	15,519	15,195	15,604
Per capita personal current transfer receipts 5/	9,749	10,220	10,144	10,605	11,481	11,855	12,226
Per capita income maintenance 5/	1,221	1,233	1,202	1,175	1,241	1,238	1,225
Per capita unemployment insurance compensation 5/	280	253	238	152	189	207	142
Per capita retirement and other 5/	8,249	8,734	8,704	9,278	10,051	10,409	10,859
Per capita dividends, interest, and rent 5/	3,366	3,770	3,751	3,658	3,813	4,055	4,236
Place of work profile							
Earnings by place of work	156,748	164,195	171,594	172,653	162,622	158,790	164,558
Wages and salaries	102,588	109,738	115,842	117,927	112,981	111,889	116,150
Supplements to wages and salaries	28,470	31,467	32,868	31,082	30,679	30,064	31,532
Employer contrib. for employee pension & insurance funds 6/	20,065	22,612	23,528	21,762	21,580	20,689	21,705
Employer contributions for government social insurance	8,405	8,855	9,340	9,320	9,099	9,375	9,827
Proprietors' income	25,690	22,990	22,884	23,644	18,962	16,837	16,876
Nonfarm proprietors' income	-2,494	-2,756	-2,194	-2,804	-2,329	-3,258	-4,383
Farm proprietors' income	28,184	25,746	25,078	26,448	21,291	20,095	21,259
Total full-time and part-time employment (number of jobs)	5,472	5,778	5,906	5,798	5,899	5,841	5,947
Wage and salary jobs	3,323	3,378	3,411	3,381	3,278	3,174	3,192
Number of proprietors	2,149	2,400	2,495	2,417	2,621	2,667	2,755
Number of nonfarm proprietors 7/	553	529	528	526	512	504	498
Number of farm proprietors	1,596	1,871	1,967	1,891	2,109	2,163	2,257
Average earnings per job (dollars)	0	0	0	0	0	0	0
Average wages and salaries	28,645	28,417	29,054	29,778	27,568	27,185	27,671
Average nonfarm proprietors' income	30,872	32,486	33,961	34,879	34,466	35,252	36,388

CAINC30 Footnotes

1/ Consists largely of Supplemental Security Income (SSI) payments; Earned Income Tax Credits (EITC); family assistance; general assistance; expenditures for food under the Special Supplemental Nutrition Program for Women, Infants, and Children (WIC); Supplemental Nutrition Assistance Program (SNAP); and other assistance benefits.

2/ Rental income of persons includes the capital consumption adjustment.

3/ Census Bureau midyear population estimates. Estimates for 2010-2017 reflect county population estimates available as of March 2018.

4/ Type of income divided by population yields a per capita measure for that type of income.

5/ Includes actual employer contributions and actuarially imputed employer contributions to reflect benefits accrued by defined benefit pension plan participants through service to employers in the current period.

6/ Excludes limited partners.

Note-- All dollar estimates are in thousands of current dollars (not adjusted for inflation). Statistics presented in thousands of dollars do not indicate more

(NA) Not available.

(NM) Not meaningful.

Last updated: November 15, 2018-- new statistics for 2017; revised statistics for 2001-2016.

Source: Department of Commerce / Bureau of Economic Analysis /

Transfer Payments**Roane County**

	1969	1970	1971	1972	1973	1974	1975
Personal current transfer receipts (\$000)	5,573	6,613	7,306	8,132	8,825	10,364	13,145
Current transfer receipts of individuals from governments	5,229	6,284	6,991	7,780	8,419	9,880	12,470
Retirement and disability insurance benefits	2,554	2,941	3,490	3,950	4,883	5,710	6,276
Social Security benefits	2,435	2,792	3,229	3,619	4,416	5,211	5,733
Excluding Social Security benefits 1/	119	149	261	331	467	499	543
Medical benefits	844	971	1,066	1,185	1,100	1,281	1,861
Medicare benefits	413	484	510	570	609	781	876
Public assistance medical care benefits 2/	424	478	545	601	474	481	965
Military medical insurance benefits 3/	(L)	(L)	(L)	(L)	(L)	(L)	(L)
Income maintenance benefits	786	1,221	1,107	1,167	1,059	1,425	1,888
Supplemental security income (SSI) benefits	302	392	247	285	300	515	646
Earned Income Tax Credit (EITC)	(NA)	(NA)	(NA)	(NA)	(NA)	(NA)	(NA)
Supplemental Nutrition Assistance Program (SNAP)	122	406	493	524	458	577	669
Other income maintenance benefits 4/	362	423	367	358	301	333	573
Unemployment insurance compensation	168	218	359	477	372	399	1,045
State unemployment insurance compensation	160	205	341	453	361	387	1,023
Excluding state unemployment insurance compensation	(L)	(L)	(L)	(L)	(L)	(L)	(L)
Veterans benefits	830	879	914	945	942	995	1,142
Education and training assistance 5/	(L)	54	55	56	63	70	77
Other transfer receipts of individuals from governments 6/	0	0	0	0	0	0	181
Current transfer receipts of nonprofit institutions	180	180	186	204	212	238	278
Current transfer receipts of individuals from businesses 7/	164	149	129	148	194	246	397

Transfer Payments**Roane County**

	1976	1977	1978	1979	1980	1981	1982
Personal current transfer receipts (\$000)	14,278	14,580	15,991	18,367	21,030	23,736	27,640
Current transfer receipts of individuals from governments	13,541	13,955	15,158	17,395	19,999	22,550	26,397
Retirement and disability insurance benefits	6,999	7,727	8,547	9,635	10,749	12,328	13,453
Social Security benefits	6,405	7,067	7,714	8,522	9,581	10,963	12,126
Excluding Social Security benefits 1/	594	660	833	1,113	1,168	1,365	1,327
Medical benefits	2,271	2,068	2,540	3,097	3,395	4,001	4,368
Medicare benefits	1,125	1,256	1,602	1,820	1,894	2,713	3,102
Public assistance medical care benefits 2/	1,126	790	913	1,246	1,462	1,241	1,209
Military medical insurance benefits 3/	(L)	(L)	(L)	(L)	(L)	(L)	57
Income maintenance benefits	2,040	1,886	1,770	1,917	2,566	2,605	3,060
Supplemental security income (SSI) benefits	700	720	747	800	876	967	1,062
Earned Income Tax Credit (EITC)	154	138	123	114	208	198	187
Supplemental Nutrition Assistance Program (SNAP)	623	651	520	527	836	881	1,162
Other income maintenance benefits 4/	563	377	380	476	646	559	649
Unemployment insurance compensation	945	948	939	1,293	1,739	1,841	3,592
State unemployment insurance compensation	920	933	885	1,253	1,703	1,801	3,554
Excluding state unemployment insurance compensation	(L)	(L)	54	(L)	(L)	(L)	(L)
Veterans benefits	1,204	1,243	1,261	1,321	1,381	1,553	1,680
Education and training assistance 5/	82	83	101	132	169	222	243
Other transfer receipts of individuals from governments 6/	0	0	0	0	0	0	(L)
Current transfer receipts of nonprofit institutions	366	390	520	547	588	582	560
Current transfer receipts of individuals from businesses 7/	371	235	313	425	443	604	683

Transfer Payments**Roane County**

	1983	1984	1985	1986	1987	1988	1989
Personal current transfer receipts (\$000)	30,171	31,067	32,083	33,557	34,273	35,718	36,988
Current transfer receipts of individuals from governments	28,843	29,300	30,169	31,593	32,503	33,931	35,052
Retirement and disability insurance benefits	13,875	14,833	15,336	16,059	16,879	17,191	17,541
Social Security benefits	12,484	13,277	13,632	14,150	14,487	14,678	15,219
Excluding Social Security benefits 1/	1,391	1,556	1,704	1,909	2,392	2,513	2,322
Medical benefits	5,231	5,951	6,125	7,118	7,155	8,171	9,160
Medicare benefits	3,972	4,444	4,657	4,918	5,239	5,464	5,994
Public assistance medical care benefits 2/	1,197	1,424	1,388	2,113	1,824	2,607	3,048
Military medical insurance benefits 3/	62	83	80	87	92	100	118
Income maintenance benefits	3,529	3,854	4,154	4,305	4,451	4,797	5,104
Supplemental security income (SSI) benefits	1,084	1,174	1,232	1,303	1,368	1,420	1,553
Earned Income Tax Credit (EITC)	186	193	160	174	161	310	453
Supplemental Nutrition Assistance Program (SNAP)	1,481	1,512	1,548	1,483	1,581	1,673	1,746
Other income maintenance benefits 4/	778	975	1,214	1,345	1,341	1,394	1,352
Unemployment insurance compensation	4,113	2,410	2,249	1,974	2,060	1,759	1,210
State unemployment insurance compensation	4,088	2,371	2,209	1,920	1,745	1,446	1,089
Excluding state unemployment insurance compensation	(L)	(L)	(L)	54	315	313	121
Veterans benefits	1,883	1,980	2,040	1,922	1,771	1,780	1,713
Education and training assistance 5/	211	270	260	207	175	227	316
Other transfer receipts of individuals from governments 6/	(L)	(L)	(L)	(L)	(L)	(L)	(L)
Current transfer receipts of nonprofit institutions	607	673	684	765	752	750	761
Current transfer receipts of individuals from businesses 7/	721	1,094	1,230	1,199	1,018	1,037	1,175

Transfer Payments**Roane County**

	1990	1991	1992	1993	1994	1995	1996
Personal current transfer receipts (\$000)	39,532	44,935	52,665	54,804	59,032	61,314	64,330
Current transfer receipts of individuals from governments	37,737	43,382	51,173	53,412	57,676	59,626	62,401
Retirement and disability insurance benefits	18,212	19,097	21,252	22,237	24,817	25,696	27,336
Social Security benefits	15,813	16,609	17,839	18,478	21,939	23,113	24,006
Excluding Social Security benefits 1/	2,399	2,488	3,413	3,759	2,878	2,583	3,330
Medical benefits	10,216	13,479	17,460	18,901	20,221	20,905	21,637
Medicare benefits	6,655	7,516	9,327	9,132	10,116	10,910	12,037
Public assistance medical care benefits 2/	3,439	5,815	7,990	9,646	9,977	9,891	9,474
Military medical insurance benefits 3/	122	148	143	123	128	104	126
Income maintenance benefits	5,633	6,372	7,363	7,550	8,108	8,283	8,962
Supplemental security income (SSI) benefits	1,677	1,928	2,484	2,461	2,948	2,913	3,140
Earned Income Tax Credit (EITC)	481	520	735	774	904	1,367	1,688
Supplemental Nutrition Assistance Program (SNAP)	2,063	2,449	2,660	2,774	2,684	2,626	2,638
Other income maintenance benefits 4/	1,412	1,475	1,484	1,541	1,572	1,377	1,496
Unemployment insurance compensation	1,625	2,323	2,947	2,412	1,905	2,166	1,983
State unemployment insurance compensation	1,588	2,288	2,896	2,363	1,850	2,079	1,879
Excluding state unemployment insurance compensation	(L)	(L)	51	(L)	55	87	104
Veterans benefits	1,728	1,801	1,784	1,933	2,037	1,921	2,010
Education and training assistance 5/	313	291	345	344	562	639	445
Other transfer receipts of individuals from governments 6/	(L)	(L)	(L)	(L)	(L)	(L)	(L)
Current transfer receipts of nonprofit institutions	721	768	845	933	994	1,027	1,057
Current transfer receipts of individuals from businesses 7/	1,074	785	647	459	362	661	872

Transfer Payments**Roane County**

	1997	1998	1999	2000	2001	2002	2003	2004
Personal current transfer receipts (\$000)	66,117	66,505	68,242	71,909	80,055	84,833	90,367	93,466
Current transfer receipts of individuals from governments	64,418	64,426	65,683	68,840	76,680	82,124	88,038	91,644
Retirement and disability insurance benefits	28,482	29,447	31,083	33,146	36,570	39,818	39,992	39,135
Social Security benefits	25,080	26,231	27,688	29,509	31,222	33,171	34,850	36,554
Excluding Social Security benefits 1/	3,402	3,216	3,395	3,637	5,348	6,647	5,142	2,581
Medical benefits	22,491	21,623	20,863	22,238	25,087	25,825	30,736	34,897
Medicare benefits	12,722	10,293	10,050	10,597	12,397	12,172	14,982	17,988
Public assistance medical care benefits 2/	9,645	11,196	10,662	11,473	12,493	13,419	15,443	16,526
Military medical insurance benefits 3/	124	134	151	168	197	234	311	383
Income maintenance benefits	8,911	8,866	8,885	8,992	9,907	10,849	11,351	11,721
Supplemental security income (SSI) benefits	3,331	3,645	3,798	3,950	4,140	4,063	4,345	4,575
Earned Income Tax Credit (EITC)	1,915	1,992	1,987	1,989	1,956	2,043	2,302	2,362
Supplemental Nutrition Assistance Program (SNAP)	2,514	2,284	2,161	1,847	1,999	2,332	2,450	2,576
Other income maintenance benefits 4/	1,151	945	939	1,206	1,812	2,411	2,254	2,208
Unemployment insurance compensation	1,942	1,941	1,999	1,555	2,109	2,489	2,634	2,078
State unemployment insurance compensation	1,821	1,850	1,896	1,427	1,979	2,412	2,528	1,764
Excluding state unemployment insurance compensation	121	91	103	128	130	77	106	314
Veterans benefits	2,098	2,002	2,275	2,319	2,301	2,498	2,677	3,071
Education and training assistance 5/	466	520	555	548	637	601	601	688
Other transfer receipts of individuals from governments 6/	(L)	(L)	(L)	(L)	69	44	47	54
Current transfer receipts of nonprofit institutions	1,067	1,101	1,255	1,292	1,421	1,411	1,492	1,545
Current transfer receipts of individuals from businesses 7/	632	978	1,304	1,777	1,954	1,298	837	277

Transfer Payments**Roane County**

	2005	2006	2007	2008	2009	2010	2011	2012
Personal current transfer receipts (\$000)	99,907	108,957	116,445	127,441	140,715	143,907	144,278	149,996
Current transfer receipts of individuals from governments	97,606	106,922	113,951	124,683	137,757	140,755	140,917	147,009
Retirement and disability insurance benefits	40,907	43,533	45,249	46,923	51,385	52,364	53,702	56,035
Social Security benefits	38,972	41,866	44,133	45,916	50,088	50,805	52,207	54,687
Excluding Social Security benefits 1/	1,935	1,667	1,116	1,007	1,297	1,559	1,495	1,348
Medical benefits	37,838	43,106	47,084	49,694	53,246	56,173	58,353	62,094
Medicare benefits	20,050	25,492	28,669	30,725	32,253	34,612	35,459	37,908
Public assistance medical care benefits 2/	17,475	17,238	18,008	18,525	20,476	21,032	22,351	23,614
Military medical insurance benefits 3/	313	376	407	444	517	529	543	572
Income maintenance benefits	12,202	13,282	13,560	14,403	17,134	18,030	18,066	18,090
Supplemental security income (SSI) benefits	4,682	5,416	5,650	6,136	6,567	6,217	6,681	6,964
Earned Income Tax Credit (EITC)	2,430	2,435	2,337	2,329	2,379	3,149	3,005	2,927
Supplemental Nutrition Assistance Program (SNAP)	2,842	2,806	3,039	3,299	4,518	4,904	4,945	5,062
Other income maintenance benefits 4/	2,248	2,625	2,534	2,639	3,670	3,760	3,435	3,137
Unemployment insurance compensation	1,934	1,812	2,186	2,613	7,996	5,349	4,139	3,720
State unemployment insurance compensation	1,607	1,309	1,622	2,132	7,886	5,312	4,103	3,672
Excluding state unemployment insurance compensation	327	503	564	481	110	37	36	48
Veterans benefits	3,855	4,151	4,725	4,485	4,785	4,418	3,714	5,402
Education and training assistance 5/	818	992	1,083	1,177	1,278	1,304	1,267	1,348
Other transfer receipts of individuals from governments 6/	52	46	64	5,388	1,933	3,117	1,676	320
Current transfer receipts of nonprofit institutions	1,809	1,716	1,641	1,578	1,663	1,834	1,750	1,846
Current transfer receipts of individuals from businesses 7/	492	319	853	1,180	1,295	1,318	1,611	1,141

West Virginia University
Bureau of Business and Economic Research
Transfer Payments

Roane County

	2013	2014	2015	2016	2017
Personal current transfer receipts (\$000)	148,167	154,729	165,006	167,483	171,693
Current transfer receipts of individuals from governments	145,287	151,640	161,646	163,713	168,208
Retirement and disability insurance benefits	57,641	56,540	61,389	61,626	62,847
Social Security benefits	56,421	55,307	60,201	60,739	62,061
Excluding Social Security benefits 1/	1,220	1,233	1,188	887	786
Medical benefits	59,572	68,112	70,929	72,252	76,481
Medicare benefits	34,515	39,261	40,872	42,135	43,574
Public assistance medical care benefits 2/	24,537	28,311	29,540	29,651	32,425
Military medical insurance benefits 3/	520	540	517	466	482
Income maintenance benefits	17,562	17,148	17,841	17,491	17,205
Supplemental security income (SSI) benefits	6,352	5,988	6,635	6,215	5,933
Earned Income Tax Credit (EITC)	3,072	3,150	3,207	3,202	3,317
Supplemental Nutrition Assistance Program (SNAP)	4,860	4,793	4,841	4,831	4,573
Other income maintenance benefits 4/	3,278	3,217	3,158	3,243	3,382
Unemployment insurance compensation	3,480	2,216	2,715	2,931	1,989
State unemployment insurance compensation	3,439	2,192	2,692	2,828	1,638
Excluding state unemployment insurance compensation	41	24	23	103	351
Veterans benefits	5,385	5,472	5,948	6,005	5,969
Education and training assistance 5/	1,408	1,482	1,738	2,022	2,091
Other transfer receipts of individuals from governments 6/	239	670	1,086	1,386	1,626
Current transfer receipts of nonprofit institutions	1,854	1,904	1,881	1,852	1,826
Current transfer receipts of individuals from businesses 7/	1,026	1,185	1,479	1,918	1,659

CAINC35 Footnotes

1/ Consists largely of temporary disability payments, pension benefit guaranty payments, black lung payments, workers compensation, and Panama Canal construction annuity payments.

2/ Consists of Medicaid and other medical vendor payments.

3/ Consists of payments made under the TriCare Management Program (formerly called CHAMPUS) for the medical care of dependents of active duty military personnel and of retired military personnel and their dependents at nonmilitary medical facilities.

4/ Consists largely of general assistance; family assistance (currently Temporary Assistance for Needy Families (TANF), previously emergency assistance and Aid to Families with Dependent Children (AFDC) and emergency assistance); expenditures for food under the Special Supplemental Nutrition Program for Women, Infants, and Children (WIC); Other Needs Assistance; refugee assistance; foster home care and adoption assistance; the Additional Child Tax Credit; and energy assistance.

5/ Consists largely of federal fellowship payments (National Science Foundation fellowships and traineeships, subsistence payments to state maritime academy cadets, and other federal fellowships), interest subsidy on higher education loans, Pell Grants, Job Corps payments, education exchange payments, and state education assistance payments.

6/ Consists largely of Bureau of Indian Affairs payments; Alaska Permanent Fund dividend payments; compensation of survivors of public safety officers; compensation of victims of crime; disaster relief payments; compensation for Japanese internment; the Economic Stimulus Act of 2008 rebates; the American Recovery and Reinvestment Act of 2009 funded tax credits, Federal Additional Compensation for unemployment, COBRA premium reduction, and the Economic Recovery lump sum payment; the health insurance premium tax credit and cost sharing reductions; other tax credits; and other special payments to individuals.

7/ Consists of personal injury payments to individuals other than employees and other business transfer payments.

Note-- All dollar estimates are in thousands of current dollars (not adjusted for inflation). Statistics presented in thousands of dollars do not

(NA) Not available.

(NA) Not available.

Last updated: November 16, 2017-- new estimates for 2016; revised estimates for 2014-2015.

Source: Department of Commerce / Bureau of Economic Analysis / Regional Economic Accounts

Farm Income and Expenses**Roane County**

	1969	1970	1971	1972	1973	1974	1975
Cash receipts from marketings (\$000)	1,650	1,600	1,326	1,363	1,523	1,015	967
Cash receipts: Livestock and products	1,538	1,487	1,235	1,262	1,387	874	828
Cash receipts: Crops	112	113	91	101	136	141	139
Other income (\$000)	336	350	414	448	503	501	491
Government payments	(L)	(L)	53	58	(L)	58	72
Imputed and miscellaneous income received 2/	288	301	361	390	481	443	419
Production expenses	1,622	1,481	1,327	1,184	1,311	1,271	1,332
Feed purchased	207	198	177	154	217	226	188
Livestock purchased	484	420	345	286	319	217	248
Seed purchased	(L)	(L)	(L)	(L)	(L)	(L)	(L)
Fertilizer and lime (incl. ag. chemicals 1978-fwd.)	93	80	66	61	50	64	67
Petroleum products purchased	80	75	62	59	64	90	109
Hired farm labor expenses 3/	169	148	132	101	112	84	63
All other production expenses 4/	577	550	535	514	537	576	646
Value of inventory change	86	-60	(L)	(L)	82	125	(L)
Value of inventory change: livestock	55	(L)	(L)	(L)	82	164	(L)
Value of inventory change: crops	(L)	(L)	(L)	(L)	0	(L)	-67
Value of inventory change: materials and supplies	(NA)	(NA)	(NA)	(NA)	(NA)	(NA)	(NA)
Derivation of farm labor and proprietors' income (\$000)							
Total cash receipts and other income	1,986	1,950	1,740	1,811	2,026	1,516	1,458
less: Production expenses	1,622	1,481	1,327	1,184	1,311	1,271	1,332
Realized net income	364	469	413	627	715	245	126
plus: Value of inventory change	86	-60	(L)	(L)	82	125	(L)
Total net income including corporate farms	450	409	434	635	797	370	107
less: Net income of corporate farms	0	0	(L)	(L)	(L)	(L)	0
plus: Statistical adjustment	0	0	0	0	0	0	0
Total net farm proprietors' income	450	409	431	627	783	367	107
plus: Farm wages and perquisites	137	131	119	94	121	105	75
plus: Farm supplements to wages and salaries	7	6	6	5	6	7	8
Total farm labor and proprietors' income	594	546	556	726	910	479	190

Farm Income and Expenses**Roane County**

	1976	1977	1978	1979	1980	1981	1982
Cash receipts from marketings (\$000)	1,037	1,172	1,715	2,260	2,302	1,499	1,614
Cash receipts: Livestock and products	914	1,048	1,606	2,131	2,161	1,361	1,492
Cash receipts: Crops	123	124	109	129	141	138	122
Other income (\$000)	589	640	475	734	682	793	927
Government payments	82	151	79	128	229	312	119
Imputed and miscellaneous income received 2/	507	489	396	606	453	481	808
Production expenses	1,565	1,778	2,114	2,328	2,659	3,099	3,365
Feed purchased	190	185	214	265	294	332	296
Livestock purchased	280	361	467	491	451	457	371
Seed purchased	(L)	(L)	(L)	(L)	(L)	(L)	(L)
Fertilizer and lime (incl. ag. chemicals 1978-fwd.)	87	116	121	117	183	220	203
Petroleum products purchased	141	165	182	185	240	288	236
Hired farm labor expenses 3/	95	87	138	144	164	157	170
All other production expenses 4/	760	853	978	1,111	1,310	1,624	2,069
Value of inventory change	-90	(L)	(L)	(L)	854	249	-220
Value of inventory change: livestock	(L)	(L)	-92	94	256	362	-281
Value of inventory change: crops	-72	(L)	80	-124	598	-113	61
Value of inventory change: materials and supplies	(NA)	(NA)	(NA)	(NA)	(NA)	(NA)	(NA)
Derivation of farm labor and proprietors' income (\$000)							
Total cash receipts and other income	1,626	1,812	2,190	2,994	2,984	2,292	2,541
less: Production expenses	1,565	1,778	2,114	2,328	2,659	3,099	3,365
Realized net income	61	(L)	76	666	325	-807	-824
plus: Value of inventory change	-90	(L)	(L)	(L)	854	249	-220
Total net income including corporate farms	(L)	(L)	64	636	1,179	-558	-1,044
less: Net income of corporate farms	0	0	0	0	(L)	(L)	(L)
plus: Statistical adjustment	0	0	0	0	0	0	0
Total net farm proprietors' income	-29	33	64	636	1,181	-554	-1,030
plus: Farm wages and perquisites	90	73	105	118	126	125	141
plus: Farm supplements to wages and salaries	9	9	10	10	9	10	10
Total farm labor and proprietors' income	70	115	179	764	1,316	-419	-879

Farm Income and Expenses**Roane County**

	1983	1984	1985	1986	1987	1988	1989
Cash receipts from marketings (\$000)	1,770	1,793	1,815	2,065	2,379	2,502	2,884
Cash receipts: Livestock and products	1,646	1,681	1,660	1,890	2,171	2,276	2,581
Cash receipts: Crops	124	112	155	175	208	226	303
Other income (\$000)	936	976	716	1,007	497	575	549
Government payments	70	77	(L)	(L)	60	104	150
Imputed and miscellaneous income received 2/	866	899	668	963	437	471	399
Production expenses	3,788	3,860	3,812	3,835	3,659	3,861	3,795
Feed purchased	325	302	214	188	153	148	131
Livestock purchased	517	430	427	421	421	498	643
Seed purchased	(L)	(L)	(L)	(L)	(L)	(L)	(L)
Fertilizer and lime (incl. ag. chemicals 1978-fwd.)	187	190	197	160	174	187	196
Petroleum products purchased	226	234	213	179	173	166	144
Hired farm labor expenses 3/	160	158	152	134	130	140	132
All other production expenses 4/	2,354	2,519	2,581	2,722	2,574	2,685	2,519
Value of inventory change	(L)	148	-125	-573	-107	-371	98
Value of inventory change: livestock	64	-74	-211	-241	-161	-283	-105
Value of inventory change: crops	(L)	222	86	-332	54	-88	203
Value of inventory change: materials and supplies	(NA)	(NA)	(NA)	(NA)	(NA)	(NA)	(NA)
Derivation of farm labor and proprietors' income (\$000)							
Total cash receipts and other income	2,706	2,769	2,531	3,072	2,876	3,077	3,433
less: Production expenses	3,788	3,860	3,812	3,835	3,659	3,861	3,795
Realized net income	-1,082	-1,091	-1,281	-763	-783	-784	-362
plus: Value of inventory change	(L)	148	-125	-573	-107	-371	98
Total net income including corporate farms	-1,045	-943	-1,406	-1,336	-890	-1,155	-264
less: Net income of corporate farms	(L)	(L)	(L)	(L)	0	(L)	(L)
plus: Statistical adjustment	0	0	0	0	0	0	0
Total net farm proprietors' income	-1,028	-941	-1,403	-1,335	-890	-1,145	-263
plus: Farm wages and perquisites	118	114	108	102	102	108	107
plus: Farm supplements to wages and salaries	17	17	17	18	19	21	28
Total farm labor and proprietors' income	-893	-810	-1,278	-1,215	-769	-1,016	-128

Farm Income and Expenses**Roane County**

	1990	1991	1992	1993	1994	1995	1996
Cash receipts from marketings (\$000)	3,255	2,697	2,861	3,267	2,894	2,195	1,869
Cash receipts: Livestock and products	2,888	2,277	2,403	2,811	2,492	1,820	1,504
Cash receipts: Crops	367	420	458	456	402	375	365
Other income (\$000)	438	416	422	459	477	513	510
Government payments	67	55	66	72	79	(L)	(L)
Imputed and miscellaneous income received 2/	371	361	356	387	398	468	478
Production expenses	4,672	4,440	4,502	4,698	4,601	4,373	4,184
Feed purchased	121	95	85	67	92	107	123
Livestock purchased	990	756	829	991	921	529	326
Seed purchased	(L)	(L)	(L)	(L)	(L)	(L)	(L)
Fertilizer and lime (incl. ag. chemicals 1978-fwd.)	224	228	265	230	203	199	196
Petroleum products purchased	187	177	170	161	164	175	170
Hired farm labor expenses 3/	161	153	143	136	130	132	129
All other production expenses 4/	2,961	3,005	2,989	3,095	3,076	3,216	3,227
Value of inventory change	327	-165	118	-136	253	-151	-243
Value of inventory change: livestock	232	94	-99	-105	199	-85	-177
Value of inventory change: crops	95	-272	209	(L)	51	(L)	-72
Value of inventory change: materials and supplies	(NA)	(L)	(L)	(L)	(L)	(L)	(L)
Derivation of farm labor and proprietors' income (\$000)							
Total cash receipts and other income	3,693	3,113	3,283	3,726	3,371	2,708	2,379
less: Production expenses	4,672	4,440	4,502	4,698	4,601	4,373	4,184
Realized net income	-979	-1,327	-1,219	-972	-1,230	-1,665	-1,805
plus: Value of inventory change	327	-165	118	-136	253	-151	-243
Total net income including corporate farms	-652	-1,492	-1,101	-1,108	-977	-1,816	-2,048
less: Net income of corporate farms	(L)	(L)	(L)	(L)	(L)	-51	-51
plus: Statistical adjustment	0	0	0	0	0	0	0
Total net farm proprietors' income	-650	-1,482	-1,058	-1,071	-950	-1,765	-1,997
plus: Farm wages and perquisites	116	107	98	101	95	95	95
plus: Farm supplements to wages and salaries	32	32	38	39	38	44	40
Total farm labor and proprietors' income	-502	-1,343	-922	-931	-817	-1,626	-1,862

Farm Income and Expenses**Roane County**

	1997	1998	1999	2000	2001	2002	2003	2004
Cash receipts from marketings (\$000)	2,744	2,678	2,732	3,086	3,311	3,145	3,098	4,015
Cash receipts: Livestock and products	2,182	2,182	2,285	2,590	2,685	2,501	2,575	3,396
Cash receipts: Crops	562	496	447	496	626	644	523	619
Other income (\$000)	501	622	682	988	605	717	908	1,374
Government payments	(L)	(L)	66	475	69	43	135	405
Imputed and miscellaneous income received 2/	485	581	616	513	536	674	773	969
Production expenses	4,911	5,730	6,168	6,858	7,538	8,519	8,530	9,473
Feed purchased	249	242	198	209	210	262	282	291
Livestock purchased	661	806	854	1,160	1,505	1,595	1,291	1,933
Seed purchased	(L)	(L)	(L)	(L)	29	46	60	65
Fertilizer and lime (incl. ag. chemicals 1978-fwd.)	194	202	184	156	146	144	153	183
Petroleum products purchased	186	211	241	329	337	407	363	442
Hired farm labor expenses 3/	134	180	224	245	262	359	343	299
All other production expenses 4/	3,475	4,071	4,444	4,734	5,049	5,706	6,038	6,260
Value of inventory change	-60	(L)	-380	79	36	-144	-362	450
Value of inventory change: livestock	-103	0	-224	-239	205	-136	-339	444
Value of inventory change: crops	(L)	(L)	-147	313	-164	-19	-2	-4
Value of inventory change: materials and supplies	(L)	(L)	(L)	(L)	-5	11	-21	10
Derivation of farm labor and proprietors' income (\$000)								
Total cash receipts and other income	3,245	3,300	3,414	4,074	3,916	3,862	4,006	5,389
less: Production expenses	4,911	5,730	6,168	6,858	7,538	8,519	8,530	9,473
Realized net income	-1,666	-2,430	-2,754	-2,784	-3,622	-4,657	-4,524	-4,084
plus: Value of inventory change	-60	(L)	-380	79	36	-144	-362	450
Total net income including corporate farms	-1,726	-2,394	-3,134	-2,705	-3,586	-4,801	-4,886	-3,634
less: Net income of corporate farms	(L)	(L)	(L)	(L)	-9	0	0	0
plus: Statistical adjustment	0	0	0	0	0	0	0	0
Total net farm proprietors' income	-1,687	-2,353	-3,094	-2,689	-3,577	-4,801	-4,886	-3,634
plus: Farm wages and perquisites	89	109	120	116	143	185	185	166
plus: Farm supplements to wages and salaries	48	48	59	67	65	49	44	42
Total farm labor and proprietors' income	-1,550	-2,196	-2,915	-2,506	-3,369	-4,567	-4,657	-3,426

Farm Income and Expenses**Roane County**

	2005	2006	2007	2008	2009	2010	2011	2012
Cash receipts from marketings (\$000)	4,707	4,957	4,912	5,348	5,345	4,926	5,494	5,845
Cash receipts: Livestock and products	3,996	4,066	3,969	3,994	3,968	3,610	4,045	4,303
Cash receipts: Crops	711	891	943	1,354	1,377	1,316	1,449	1,542
Other income (\$000)	1,381	1,283	2,134	1,956	1,927	1,448	1,448	2,105
Government payments	293	30	746	426	640	372	467	697
Imputed and miscellaneous income received 2/	1,088	1,253	1,388	1,530	1,287	1,076	981	1,408
Production expenses	10,235	11,300	11,939	11,654	10,571	10,267	10,293	10,906
Feed purchased	403	548	734	822	661	712	729	1,015
Livestock purchased	1,576	1,365	771	803	661	632	816	1,008
Seed purchased	67	77	104	92	69	53	42	42
Fertilizer and lime (incl. ag. chemicals 1978-fwd.)	224	263	301	309	251	246	255	229
Petroleum products purchased	480	560	695	818	664	703	826	788
Hired farm labor expenses 3/	228	215	220	177	181	161	144	216
All other production expenses 4/	7,257	8,272	9,114	8,633	8,084	7,760	7,481	7,608
Value of inventory change	80	167	-200	182	-732	-196	772	88
Value of inventory change: livestock	89	183	-93	-9	-782	5	427	458
Value of inventory change: crops	8	-40	-122	186	50	-202	350	-377
Value of inventory change: materials and supplies	-17	24	15	5	0	1	-5	7
Derivation of farm labor and proprietors' income (\$000)								
Total cash receipts and other income	6,088	6,240	7,046	7,304	7,272	6,374	6,942	7,950
less: Production expenses	10,235	11,300	11,939	11,654	10,571	10,267	10,293	10,906
Realized net income	-4,147	-5,060	-4,893	-4,350	-3,299	-3,893	-3,351	-2,956
plus: Value of inventory change	80	167	-200	182	-732	-196	772	88
Total net income including corporate farms	-4,067	-4,893	-5,093	-4,168	-4,031	-4,089	-2,579	-2,868
less: Net income of corporate farms	0	0	0	-58	-104	-130	-85	-112
plus: Statistical adjustment	0	0	0	0	0	0	0	0
Total net farm proprietors' income	-4,067	-4,893	-5,093	-4,110	-3,927	-3,959	-2,494	-2,756
plus: Farm wages and perquisites	120	120	129	116	107	103	89	139
plus: Farm supplements to wages and salaries	34	31	32	22	19	18	14	23
Total farm labor and proprietors' income	-3,913	-4,742	-4,932	-3,972	-3,801	-3,838	-2,391	-2,594

Farm Income and Expenses**Roane County**

	2013	2014	2015	2016	2017
Cash receipts from marketings (\$000)	6,390	7,529	6,670	5,735	6,172
Cash receipts: Livestock and products	4,766	5,787	4,989	4,092	4,472
Cash receipts: Crops	1,624	1,742	1,681	1,643	1,700
Other income (\$000)	2,132	1,634	1,930	1,576	1,713
Government payments	834	417	758	459	581
Imputed and miscellaneous income received 2/	1,298	1,217	1,172	1,117	1,132
Production expenses	10,409	11,584	11,557	11,145	12,228
Feed purchased	1,101	1,141	1,132	1,031	1,000
Livestock purchased	643	923	1,051	803	766
Seed purchased	44	47	45	50	50
Fertilizer and lime (incl. ag. chemicals 1978-fwd.)	237	250	211	207	197
Petroleum products purchased	869	881	662	557	635
Hired farm labor expenses 3/	267	246	235	224	228
All other production expenses 4/	7,248	8,096	8,221	8,273	9,352
Value of inventory change	-382	-480	514	383	-236
Value of inventory change: livestock	-611	-438	614	363	-214
Value of inventory change: crops	231	-52	-101	48	-13
Value of inventory change: materials and supplies	-2	10	1	-28	-9
Derivation of farm labor and proprietors' income (\$000)					
Total cash receipts and other income	8,522	9,163	8,600	7,311	7,885
less: Production expenses	10,409	11,584	11,557	11,145	12,228
Realized net income	-1,887	-2,421	-2,957	-3,834	-4,343
plus: Value of inventory change	-382	-480	514	383	-236
Total net income including corporate farms	-2,269	-2,901	-2,443	-3,451	-4,579
less: Net income of corporate farms	-75	-97	-114	-193	-196
plus: Statistical adjustment	0	0	0	0	0
Total net farm proprietors' income	-2,194	-2,804	-2,329	-3,258	-4,383
plus: Farm wages and perquisites	140	151	124	142	128
plus: Farm supplements to wages and salaries	21	25	24	27	34
Total farm labor and proprietors' income	-2,033	-2,628	-2,181	-3,089	-4,221

CAINC45 Footnotes

1/ Consists of the value of home consumption and other farm related income components, such as machine hire and custom work income and income from forest products (1978 to present).

2/ Consists of hired workers' cash pay and perquisites, employers' contributions for social security and Medicare, and payments for contract labor, machine hire, and custom work.

3/ Consists of repair and operation of machinery; depreciation, interest, rent and taxes; and other miscellaneous expenses including agricultural chemicals (1969-77).

Note-- All dollar estimates are in thousands of current dollars (not adjusted for inflation). Statistics presented in thousands of dollars do not

(NA) Not available.

(NA) Not available.

Last updated: November 15, 2018-- new statistics for 2017; revised statistics for 2001-2016.