

2018 West Virginia County Data Profile

Wayne County

Bureau of Business and Economic Research

College of Business and Economics, West Virginia University

Post Office Box 6025, Morgantown, WV 26506

304.293.7831; bebureau@mail.wvu.edu

<https://business.wvu.edu/centers/bureau-of-business-and-economic-research>

This publication compiles three sets of data. The first set comes from the U.S. Census Bureau's American Community Survey, which includes data on selected Social, Economic, Housing, and Demographic characteristics. The second set is the labor force statistics from the U.S. Bureau of Labor Statistics, which includes data on Total Labor Force, Total Employment, Unemployment, and Unemployment Rate. The third set comes from the U.S. Bureau of Economic Analysis, which includes data on: Personal Income; Total Full-Time and Part-Time Employment; Compensation by Industry; Regional Income and Expenses; Transfer Payments; and Farm Income and Expenses.

Data containing industry break-down are presented in two sets. The first is presented in terms of the U.S. Standard Industrial Classification system (SIC) and the second is in terms of the North American Industry Classification System (NAICS). The SIC data cover the years from 1969 to 2000, while the NAICS data cover the years from 2001 to 2017.

Wayne County

Table of Contents

BEARFACTS	-----	-----	-----	-----	-----	-----	1
DP02: Selected Social Characteristics (2017)	-----	-----	-----	-----	-----	-----	3
DP03: Selected Economic Characteristics (2017)	-----	-----	-----	-----	-----	-----	5
DP04: Selected Housing Characteristics (2017)	-----	-----	-----	-----	-----	-----	7
DP05: Demographic and Housing Estimates (2017)	-----	-----	-----	-----	-----	-----	9
Labor Force Statistics (1992-2017)	-----	-----	-----	-----	-----	-----	10
Personal Income by Major Source and Earning by Industry							
Table CAINC5S - 1969-2000 (SIC)	-----	-----	-----	-----	-----	-----	11
Table CAINC5N - 2001-2017 (NAICS)	-----	-----	-----	-----	-----	-----	32
Total Full-Time and Part-Time Employment by Industry							
Table CAEMP25S - 1969-2000 (SIC)	-----	-----	-----	-----	-----	-----	45
Table CAEMP25N - 2001-2017 (NAICS)	-----	-----	-----	-----	-----	-----	50
Compensation by Industry							
Table CAINC6N - 2001-2017 (NAICS)	-----	-----	-----	-----	-----	-----	54
Regional Income and Expenses							
Table CAINC30 - 1969-2017	-----	-----	-----	-----	-----	-----	67
Transfer Payments							
Table CAINC35 - 1969-2017	-----	-----	-----	-----	-----	-----	75
Farm Income and Expenses							
Table CA45 - 1969-2017	-----	-----	-----	-----	-----	-----	83



Wayne , West Virginia

Personal income last published on November 15, 2018.

Wayne is one of 55 counties in West Virginia. It is part of the Huntington-Ashland, WV-KY-OH Metropolitan Statistical Area. Its 2017 population of 40,153 ranked 14th in the state.

Per Capita Personal Income

In 2017, Wayne had a per capita personal income (PCPI) of \$30,956. This PCPI ranked 42nd in the state and was 80 percent of the state average, \$38,479, and 60 percent of the national average, \$51,640. The 2017 PCPI reflected an increase of 3.1 percent from 2016. The 2016-2017 state change was 4.1 percent and the national change was 3.6 percent. In 2007, the PCPI of Wayne was \$23,695 and ranked 40th in the state. The 2007-2017 compound annual growth rate of PCPI was 2.7 percent. The compound annual growth rate for the state was 2.7 percent and for the nation was 2.6 percent.

Per Capita Personal Income, 2017

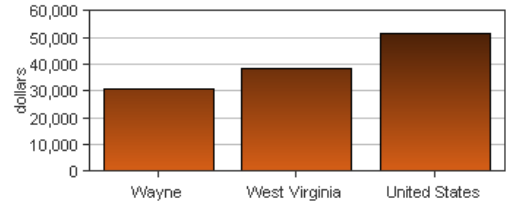

Per Capita Income as a Percent of the United States

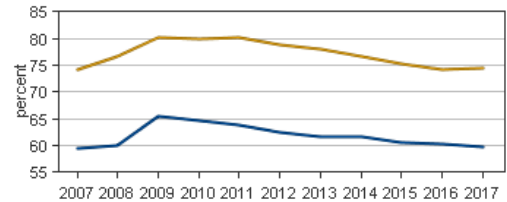

● Wayne
● West Virginia

Personal Income

In 2017, Wayne had a personal income of \$1,242,979.0*. This personal income ranked 15th in the state and accounted for 1.8 percent of the state total. In 2007, the personal income of Wayne was \$1,012,412.0* and ranked 14th in the state.

*Personal income estimates are in thousands of dollars, not adjusted for inflation.

	2016-2017 percent change	2007-2017 CAGR
Wayne	1.7 %	2.1 %
West Virginia	3.4 %	2.6 %
U.S.	4.4 %	3.4 %

CAGR: compound annual growth rate

Components of Personal Income

Personal income includes net earnings by place of residence; dividends, interest, and rent; and personal current transfer receipts received by the residents of Wayne.

	2016-2017 percent change			2007-2017 CAGR		
	Wayne	West Virginia	U.S.	Wayne	West Virginia	U.S.
Net earnings	1.6 %	3.6 %	4.7 %	1.4 %	1.8 %	3.0 %
Dividends, interest, and rent	3.4 %	3.9 %	4.7 %	2.2 %	2.6 %	3.6 %
Personal current transfer receipts	1.3 %	2.8 %	2.9 %	3.4 %	4.2 %	5.2 %

CAGR: compound annual growth rate

Percent Contribution to Personal Income

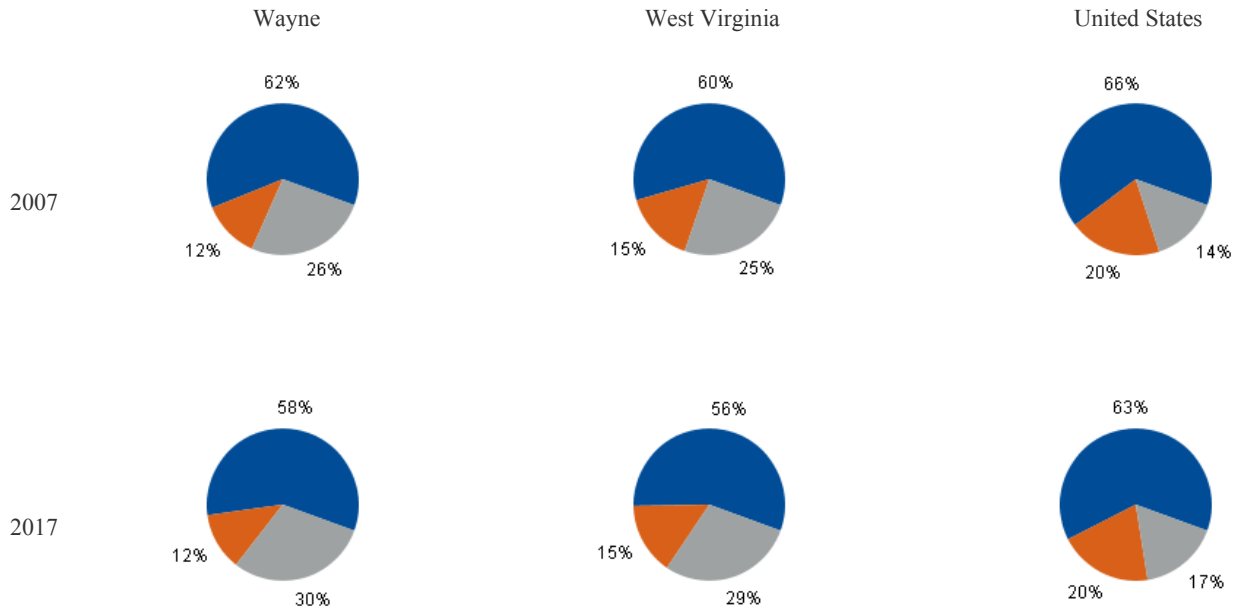

- Net earnings by place of residence
- Dividends, interest, and rent
- Personal current transfer receipts

DP02: SELECTED SOCIAL CHARACTERISTICS

2017 American Community Survey, 5-Year Estimates

Wayne County

Subject	Estimate	Percent
HOUSEHOLDS BY TYPE		
Total households	16,305	100.0%
Family households (families)	11,088	68.0%
With own children of the HH-er < 18 yrs	3,949	24.2%
Married-couple family	8,284	50.8%
With own children of the HH-er < 18 yrs	2,617	16.1%
Male householder, no wife present	979	6.0%
With own children of the HH-er < 18 yrs	540	3.3%
Female householder, no husband present	1,825	11.2%
With own children of the HH-er < 18 yrs	792	4.9%
Nonfamily households	5,217	32.0%
Householder living alone	4,835	29.7%
65 years and over	2,306	14.1%
Households w/ 1 or more people < 18 yrs	4,651	28.5%
Households w/ 1 or more people 65+	5,638	34.6%
Average household size	2.51	(X)
Average family size	3.10	(X)
RELATIONSHIP		
Population in households	40,907	100.0%
Householder	16,305	39.9%
Spouse	8,252	20.2%
Child	12,228	29.9%
Other relatives	2,779	6.8%
Nonrelatives	1,343	3.3%
Unmarried partner	727	1.8%
MARITAL STATUS		
Males 15 years and over	16,367	100.0%
Never married	4,514	27.6%
Now married, except separated	8,678	53.0%
Separated	248	1.5%
Widowed	851	5.2%
Divorced	2,076	12.7%
Females 15 years and over	17,580	100.0%
Never married	3,633	20.7%
Now married, except separated	8,349	47.5%
Separated	425	2.4%
Widowed	2,352	13.4%
Divorced	2,821	16.0%
FERTILITY		
Number of women 15 to 50 years old	366	100.0%
Unmarried (widowed,divorced,never mar.)	214	58.5%
Per 1,000 unmarried women	45	(X)
Per 1,000 women 15 to 50 years old	41	(X)
Per 1,000 women 15 to 19 years old	0	(X)
Per 1,000 women 20 to 34 years old	98	(X)
Per 1,000 women 35 to 50 years old	8	(X)

Subject	Estimate	Percent
GRANDPARENTS		
Number of grandparents living with own grandchildren under 18 years	1,037	100%
Grandparents responsible for grandchild.	653	63.0%
Years responsible for grandchildren	0	0
Less than 1 year	56	5.4%
1 or 2 years	105	10.1%
3 or 4 years	235	22.7%
5 or more years	257	24.8%
Number of grandparents responsible for own grandchildren under 18 years	653	100.0%
Who are female	440	67.4%
Who are married	486	74.4%
SCHOOL ENROLLMENT		
Population 3 yrs & over enrolled in school	8,907	100.0%
Nursery school, preschool	354	4.0%
Kindergarten	582	6.5%
Elementary school (grades 1-8)	3,952	44.4%
High school (grades 9-12)	2,058	23.1%
College or graduate school	1,961	22.0%
EDUCATIONAL ATTAINMENT		
Population 25 years and over	29,210	100.0%
Less than 9th grade	2,340	8.0%
9th to 12th grade, no diploma	3,897	13.3%
High school graduate (incl. equivalency)	11,753	40.2%
Some college, no degree	5,529	18.9%
Associate's degree	1,892	6.5%
Bachelor's degree	2,216	7.6%
Graduate or professional degree	1,583	5.4%
Percent high school graduate or higher	(X)	78.6%
Percent bachelor's degree or higher	(X)	13.0%
VETERAN STATUS		
Civilian population 18 years and over	32,303	100.0%
Civilian veterans	2,710	8.4%
DISABILITY STATUS OF THE CIVILIAN NON-INSTITUTIONALIZED POP.		
Total Civilian Noninstitutionalized Pop.	40,917	100.0%
With a disability	10,588	25.9%
Under 18 years	8,708	100.0%
With a disability	666	7.6%
18 to 64 years	24,394	100.0%
With a disability	5,909	24.2%
65 years and over	7,815	100.0%
With a disability	4,013	51.3%

DP02: SELECTED SOCIAL CHARACTERISTICS (continued)

2017 American Community Survey, 5-Year Estimates

Wayne County

Subject	Estimate	Percent
RESIDENCE 1 YEAR AGO		
Population 1 year and over	40,630	100.0%
Same house	36,245	89.2%
Different house in the U.S.	4,370	10.8%
Same county	2,511	6.2%
Different county	1,859	4.6%
Same state	1,081	2.7%
Different state	778	1.9%
Abroad	15	0.0%
PLACE OF BIRTH		
Total population	41,063	100.0%
Native	40,844	99.5%
Born in United States	40,741	99.2%
State of residence	31,074	75.7%
Different state	9,667	23.5%
Born in Puerto Rico, U.S. Islands., abroad	103	0.3%
Foreign born	219	0.5%
U.S. CITIZENSHIP STATUS		
Foreign-born population	219	100.0%
Naturalized U.S. citizen	144	65.8%
Not a U.S. citizen	75	34.2%
YEAR OF ENTRY		
Population born outside the United States	322	322
Native	103	100.0%
Entered 2010 or later	44	42.7%
Entered before 2010	59	57.3%
Foreign born	219	100.0%
Entered 2010 or later	22	10.0%
Entered before 2010	197	90.0%
WORLD REGION OF BIRTH OF FOREIGN BORN		
Foreign-born population, excluding population born at sea	219	100.0%
Europe	104	47.5%
Asia	52	23.7%
Africa	25	11.4%
Oceania	0	0.0%
Latin America	31	14.2%
Northern America	7	3.2%
LANGUAGE SPOKEN AT HOME		
Population 5 years and over	38,883	100.0%
English only	38,392	98.7%
Language other than English	491	1.3%
Speak English less than "very well"	120	0.3%
Spanish	263	0.7%
Speak English less than "very well"	45	0.1%

Subject	Estimate	Percent
Other Indo-European languages	109	0.3%
Speak English less than "very well"	7	0.0%
Asian and Pacific Islander languages	59	0.2%
Speak English less than "very well"	55	0.1%
Other languages	60	0.2%
Speak English less than "very well"	13	0.0%
ANCESTRY		
Total population	41,063	100.0%
American	5,011	12.2%
Arab	45	0.1%
Czech	11	0.0%
Danish	14	0.0%
Dutch	825	2.0%
English	9,743	23.7%
French (except Basque)	400	1.0%
French Canadian	65	0.2%
German	3,914	9.5%
Greek	64	0.2%
Hungarian	95	0.2%
Irish	5,613	13.7%
Italian	899	2.2%
Lithuanian	16	0.0%
Norwegian	103	0.3%
Polish	274	0.7%
Portuguese	22	0.1%
Russian	18	0.0%
Scotch-Irish	838	2.0%
Scottish	868	2.1%
Slovak	7	0.0%
Subsaharan African	0	0.0%
Swedish	33	0.1%
Swiss	20	0.0%
Ukrainian	0	0.0%
Welsh	131	0.3%
West Indian (excl. Hispanic origin groups)	0	0.0%
COMPUTERS AND INTERNET USE		
Total households	16,305	100.0%
With a computer	11,968	73.4%
With a broadband Internet subscription	10,244	62.8%

DP03: SELECTED ECONOMIC CHARACTERISTICS

2017 American Community Survey, 5-Year Estimates

Wayne County

Subject	Estimate	Percent
EMPLOYMENT STATUS		
Population 16 years and over	33,413	100.0%
In labor force	15,855	47.5%
Civilian labor force	15,833	47.4%
Employed	14,439	43.2%
Unemployed	1,394	4.2%
Armed Forces	22	0.1%
Not in labor force	17,558	52.5%
Civilian labor force	15,833	100.0%
Unemployment Rate	(X)	8.8%
Females 16 years and over	17,311	100.0%
In labor force	7,792	45.0%
Civilian labor force	7,792	45.0%
Employed	7,186	41.5%
Own children of the HH-er under 6 years	2,600	100.0%
All parents in family in labor force	1,304	50.2%
Own children of the HH-er 6 to 17 years	5,493	100.0%
All parents in family in labor force	3,004	54.7%
COMMUTING TO WORK		
Workers 16 years and over	14,182	100.0%
Car, truck, or van -- drove alone	12,106	85.4%
Car, truck, or van -- carpooled	1,117	7.9%
Public transportation (excl. taxicab)	77	0.5%
Walked	184	1.3%
Other means	234	1.6%
Worked at home	464	3.3%
Mean travel time to work (minutes)	26.7	(X)
OCCUPATION		
Civilian employed pop. 16 years & over	14,439	100.0%
Mngmt, business, science, & arts occup.	4,171	28.9%
Service occupations	3,379	23.4%
Sales and office occupations	3,281	22.7%
Nat. resources, construction, maintenance	1,201	8.3%
Prod., transp., & material moving occ.	2,407	16.7%
INDUSTRY		
Civilian employed pop. 16 years & over	14,439	100.0%
Ag., forestry, fishing & hunting, & mining	299	2.1%
Construction	721	5.0%
Manufacturing	1,427	9.9%
Wholesale trade	326	2.3%
Retail trade	1,878	13.0%
Transp. and warehousing, and utilities	1,221	8.5%
Information	120	0.8%
Fin. & ins. & real estate & rental-leasing	404	2.8%
Profess., scientific, mngmt, admin., & waste management services	973	6.7%
Educ. Serv. & health care & soc. assistance	4,585	31.8%
Arts, entert., rec., accom., & food services	1,280	8.9%
Other services, except public admin.	552	3.8%
Public administration	653	4.5%

Subject	Estimate	Percent
CLASS OF WORKER		
Civilian employed pop. 16 years & over	14,439	100.0%
Private wage and salary workers	11,061	76.6%
Government workers	2,582	17.9%
Self-emp. in own not incorp. workers	790	5.5%
Unpaid family workers	6	0.0%
INCOME AND BENEFITS (IN 2017 INFLATION-ADJUSTED DOLLARS)		
Total households	16,305	100.0%
Less than \$10,000	2,206	13.5%
\$10,000 to \$14,999	1,229	7.5%
\$15,000 to \$24,999	2,077	12.7%
\$25,000 to \$34,999	2,197	13.5%
\$35,000 to \$49,999	2,072	12.7%
\$50,000 to \$74,999	3,348	20.5%
\$75,000 to \$99,999	1,527	9.4%
\$100,000 to \$149,999	1,123	6.9%
\$150,000 to \$199,999	287	1.8%
\$200,000 or more	239	1.5%
Median household income (dollars)	38,905	(X)
Mean household income (dollars)	49,852	(X)
With earnings	9,721	59.6%
Mean earnings (dollars)	57,581	(X)
With Social Security	7,089	43.5%
Mean Social Security income (dollars)	18,071	(X)
With retirement income	3,911	24.0%
Mean retirement income (dollars)	16,571	(X)
With Supplemental Security Income	1,924	11.8%
Mean Supplemental Security Income (\$)	8,956	(X)
With cash public assistance income	544	3.3%
Mean cash public assistance income (\$)	2,241	(X)
With Food Stamp/SNAP in the past 12 mo.	3,530	21.6%
Families	11,088	100.0%
Less than \$10,000	870	7.8%
\$10,000 to \$14,999	515	4.6%
\$15,000 to \$24,999	1,097	9.9%
\$25,000 to \$34,999	1,390	12.5%
\$35,000 to \$49,999	1,668	15.0%
\$50,000 to \$74,999	2,696	24.3%
\$75,000 to \$99,999	1,326	12.0%
\$100,000 to \$149,999	1,007	9.1%
\$150,000 to \$199,999	280	2.5%
\$200,000 or more	239	2.2%
Median family income (dollars)	50,031	(X)
Mean family income (dollars)	60,035	(X)
Per capita income (dollars)	20,582	(X)
Nonfamily households	5,217	5,217
Median nonfamily income (dollars)	18,591	(X)
Mean nonfamily income (dollars)	26,468	(X)
Median earnings for workers (dollars)	28,048	(X)
Median earnings for male full-time (\$)	42,849	(X)
Median earnings for female full-time (\$)	35,445	(X)

Source: 2017 American Community Survey, 5 Year Estimates

U.S. Census Bureau

DP03: SELECTED ECONOMIC CHARACTERISTICS (continued)

2017 American Community Survey, 5-Year Estimates

Wayne County

Subject	Estimate	Percent
HEALTH INSURANCE COVERAGE		
Civilian noninstitutionalized population	40,917	100.0%
With health insurance coverage	37,129	90.7%
With private health insurance	21,774	53.2%
With public coverage	21,612	52.8%
No health insurance coverage	3,788	9.3%
Civilian noninstitutionalized pop. < 18 yrs	9,210	100.0%
No health insurance coverage	614	6.7%
Civilian noninst. population 18-64 years	23,892	100.0%
In labor force:	14,722	14,722
Employed:	13,525	13,525
With health insurance coverage	11,927	88.2%
With private health insurance	10,185	75.3%
With public coverage	2,309	17.1%
No health insurance coverage	1,598	11.8%
Unemployed:	1,197	1,197
With health insurance coverage	604	50.5%
With private health insurance	257	21.5%
With public coverage	458	38.3%
No health insurance coverage	593	49.5%
Not in labor force:	9,170	9,170
With health insurance coverage	8,187	89.3%
With private health insurance	3,046	33.2%
With public coverage	5,954	64.9%
No health insurance coverage	983	10.7%

Subject	Estimate	Percent
PERCENTAGE OF FAMILIES AND PEOPLE WHOSE INCOME IN THE PAST 12 MONTHS IS BELOW THE POVERTY LEVEL		
All families	(X)	16.5%
With related children of the HH-er < 18 yrs	(X)	28.3%
With related children of the HH-er < 5 yrs	(X)	35.5%
Married couple families	(X)	10.3%
With related children of the HH-er < 18 yrs	(X)	15.1%
With related children of the HH-er < 5 yrs	(X)	18.6%
Families w/ female householder, no husband	(X)	35.6%
With related children of the HH-er < 18 yrs	(X)	60.9%
With related children of the HH-er < 5 yrs	(X)	53.4%
	0	0
All people	(X)	20.8%
Under 18 years	(X)	32.6%
Related children of the HH-er under 18 yrs	(X)	31.9%
Related children of the HH-er < 5 yrs	(X)	36.6%
Related children of the HH-er 5-17 yrs	(X)	30.3%
18 years and over	(X)	17.6%
18 to 64 years	(X)	19.7%
65 years and over	(X)	10.9%
People in families	(X)	17.6%
Unrelated individuals 15 years and over	(X)	37.3%

DP04: SELECTED HOUSING CHARACTERISTICS

2017 American Community Survey, 5-Year Estimates

Wayne County

Subject	Estimate	Percent
HOUSING OCCUPANCY		
Total housing units	19,328	100.0%
Occupied housing units	16,305	84.4%
Vacant housing units	3,023	15.6%
Homeowner vacancy rate	0.9	(X)
Rental vacancy rate	11.1	(X)
UNITS IN STRUCTURE		
Total housing units	19,328	100.0%
1-unit, detached	13,252	68.6%
1-unit, attached	124	0.6%
2 units	209	1.1%
3 or 4 units	323	1.7%
5 to 9 units	366	1.9%
10 to 19 units	397	2.1%
20 or more units	159	0.8%
Mobile home	4,465	23.1%
Boat, RV, van, etc.	33	0.2%
YEAR STRUCTURE BUILT		
Total housing units	19,328	100.0%
Built 2014 or later	56	0.3%
Built 2010 to 2013	374	1.9%
Built 2000 to 2009	1,793	9.3%
Built 1990 to 1999	3,264	16.9%
Built 1980 to 1989	2,593	13.4%
Built 1970 to 1979	3,921	20.3%
Built 1960 to 1969	1,713	8.9%
Built 1950 to 1959	2,207	11.4%
Built 1940 to 1949	1,604	8.3%
Built 1939 or earlier	1,803	9.3%
ROOMS		
Total housing units	19,328	100.0%
1 room	189	1.0%
2 rooms	327	1.7%
3 rooms	968	5.0%
4 rooms	2,863	14.8%
5 rooms	4,566	23.6%
6 rooms	4,152	21.5%
7 rooms	2,952	15.3%
8 rooms	1,639	8.5%
9 rooms or more	1,672	8.7%
Median rooms	5.7	(X)
BEDROOMS		
Total housing units	19,328	100.0%
No bedroom	223	1.2%
1 bedroom	1,175	6.1%
2 bedrooms	5,648	29.2%
3 bedrooms	9,559	49.5%
4 bedrooms	2,298	11.9%
5 or more bedrooms	425	2.2%

Subject	Estimate	Percent
HOUSING TENURE		
Occupied housing units	16,305	100.0%
Owner-occupied	12,182	74.7%
Renter-occupied	4,123	25.3%
Average household size of owner-occupied unit	2.54	(X)
Average household size of renter-occupied unit	2.40	(X)
YEAR HOUSEHOLDER MOVED INTO UNIT		
Occupied housing units	16,305	100.0%
Moved in 2015 or later	1,030	6.3%
Moved in 2010 to 2014	3,220	19.7%
Moved in 2000 to 2009	5,048	31.0%
Moved in 1990 to 1999	3,090	19.0%
Moved in 1980 to 1989	1,685	10.3%
Moved in 1979 and earlier	2,232	13.7%
VEHICLES AVAILABLE		
Occupied housing units	16,305	100.0%
No vehicles available	1,743	10.7%
1 vehicle available	5,320	32.6%
2 vehicles available	6,290	38.6%
3 or more vehicles available	2,952	18.1%
HOUSE HEATING FUEL		
Occupied housing units	16,305	100.0%
Utility gas	7,159	43.9%
Bottled, tank, or LP gas	500	3.1%
Electricity	7,869	48.3%
Fuel oil, kerosene, etc.	74	0.5%
Coal or coke	152	0.9%
Wood	528	3.2%
Solar energy	0	0.0%
Other fuel	23	0.1%
No fuel used	0	0.0%
SELECTED CHARACTERISTICS		
Occupied housing units	16,305	100.0%
Lacking complete plumbing facilities	151	0.9%
Lacking complete kitchen facilities	118	0.7%
No telephone service available	642	3.9%
OCCUPANTS PER ROOM		
Occupied housing units	16,305	100.0%
1.00 or less	16,158	99.1%
1.01 to 1.50	100	0.6%
1.51 or more	47	0.3%

DP04: SELECTED HOUSING CHARACTERISTICS (continued)

2017 American Community Survey, 5-Year Estimates

Wayne County

Subject	Estimate	Percent
VALUE		
Owner-occupied units	12,182	100.0%
Less than \$50,000	3,090	25.4%
\$50,000 to \$99,999	3,503	28.8%
\$100,000 to \$149,999	2,642	21.7%
\$150,000 to \$199,999	1,480	12.1%
\$200,000 to \$299,999	792	6.5%
\$300,000 to \$499,999	506	4.2%
\$500,000 to \$999,999	103	0.8%
\$1,000,000 or more	66	0.5%
Median (dollars)	90,600	(X)
MORTGAGE STATUS		
Owner-occupied units	12,182	100.0%
Housing units with a mortgage	5,121	42.0%
Housing units without a mortgage	7,061	58.0%
SELECTED MONTHLY OWNER COSTS (SMOC)		
Housing units with a mortgage	5,121	100.0%
Less than \$500	93	1.8%
\$500 to \$999	2,877	56.2%
\$1,000 to \$1,499	1,571	30.7%
\$1,500 to \$1,999	374	7.3%
\$2,000 to \$2,499	112	2.2%
\$2,500 to \$2,999	70	1.4%
\$3,000 or more	24	0.5%
Median (dollars)	933	(X)
Housing units without a mortgage		
Less than \$250	2,679	37.9%
\$250 to \$399	2,865	40.6%
\$400 to \$599	1,183	16.8%
\$600 to \$799	239	3.4%
\$800 to \$999	95	1.3%
\$1,000 or more	0	0.0%
Median (dollars)	286	(X)
SELECTED MONTHLY OWNER COSTS AS A PERCENTAGE OF HOUSEHOLD INCOME (SMOCAPI)		
Housing unit with a mortgage (excluding units SMOCAP cannot be computed)	5,067	100.0%
Less than 20.0 percent	2,782	54.9%
20.0 to 24.9 percent	772	15.2%
25.0 to 29.9 percent	502	9.9%
30.0 to 34.9 percent	275	5.4%
35.0 percent or more	736	14.5%
Not computed	54	(X)

Subject	Estimate	Percent
Housing unit without a mortgage (excl. units SMOCAP cannot be computed)	6,837	100.0%
Less than 10.0 percent	3,479	50.9%
10.0 to 14.9 percent	1,238	18.1%
15.0 to 19.9 percent	723	10.6%
20.0 to 24.9 percent	620	9.1%
25.0 to 29.9 percent	188	2.7%
30.0 to 34.9 percent	199	2.9%
35.0 percent or more	390	5.7%
Not computed	224	(X)
GROSS RENT		
Occupied units paying rent	2,929	100.0%
Less than \$500	792	27.0%
\$500 to \$999	1,938	66.2%
\$1,000 to \$1,499	199	6.8%
\$1,500 to \$1,999	0	0.0%
\$2,000 to \$2,499	0	0.0%
\$2,500 to \$2,999	0	0.0%
\$3,000 or more	0	0.0%
Median (dollars)	649	(X)
No rent paid	1,194	(X)
GROSS RENT AS A PERCENTAGE OF HOUSEHOLD INCOME (GRAPI)		
Occupied units paying rent (excluding units where GRAPI can't be computed)	2,800	100.0%
Less than 15.0 percent	432	15.4%
15.0 to 19.9 percent	229	8.2%
20.0 to 24.9 percent	352	12.6%
25.0 to 29.9 percent	304	10.9%
30.0 to 34.9 percent	225	8.0%
35.0 percent or more	1,258	44.9%
Not computed	1,323	(X)

DP05: ACS DEMOGRAPHIC AND HOUSING ESTIMATES

2017 American Community Survey, 5-Year Estimates

Wayne County

Subject	Estimate	Percent
SEX AND AGE		
Total population	41,063	100.0%
Male	19,968	48.6%
Female	21,095	51.4%
Under 5 years	2,180	5.3%
5 to 9 years	2,068	5.0%
10 to 14 years	2,868	7.0%
15 to 19 years	2,456	6.0%
20 to 24 years	2,281	5.6%
25 to 34 years	4,402	10.7%
35 to 44 years	5,153	12.5%
45 to 54 years	5,684	13.8%
55 to 59 years	3,276	8.0%
60 to 64 years	2,799	6.8%
65 to 74 years	4,596	11.2%
75 to 84 years	2,241	5.5%
85 years and over	1,059	2.6%
Median age (years)	43.3	(X)
Under 18 years	8,738	21.3%
16 years and over	33,413	81.4%
18 years and over	32,325	78.7%
21 years and over	30,881	75.2%
62 years and over	9,656	23.5%
65 years and over	7,896	19.2%
18 years and over	32,325	100.0%
Male	15,552	48.1%
Female	16,773	51.9%
65 years and over	7,896	100.0%
Male	3,639	46.1%
Female	4,257	53.9%
RACE		
Total population	41,063	100.0%
One race	40,562	98.8%
Two or more races	501	1.2%
One race	40,562	98.8%
White	40,194	97.9%
Black or African American	114	0.3%
American Indian and Alaska Native	50	0.1%
Cherokee tribal grouping	19	0.0%
Chippewa tribal grouping	0	0.0%
Navajo tribal grouping	0	0.0%
Sioux tribal grouping	0	0.0%
Asian	89	0.2%
Asian Indian	13	0.0%
Chinese	68	0.2%

Subject	Estimate	Percent
Filipino	4	0.0%
Japanese	2	0.0%
Korean	2	0.0%
Vietnamese	0	0.0%
Other Asian	0	0.0%
Native Hawaiian & Other Pacific Islander	0	0.0%
Native Hawaiian	0	0.0%
Guamanian or Chamorro	0	0.0%
Samoan	0	0.0%
Other Pacific Islander	0	0.0%
Some other race	115	0.3%
Two or more races	501	1.2%
White & Black or African American	217	0.5%
White & Amer. Indian & Alaska Native	217	0.5%
White and Asian	62	0.2%
Black or African American and American Indian & Alaska Native	0	0.0%
Race alone or in combination with one or more other races		
Total population	41,063	100.0%
White	40,695	99.1%
Black or African American	331	0.8%
American Indian and Alaska Native	267	0.7%
Asian	151	0.4%
Nat. Hawaiian & Other Pacific Islander	0	0.0%
Some other race	120	0.3%
HISPANIC OR LATINO & RACE		
Total population	41,063	100.0%
Hispanic or Latino (of any race)	258	0.6%
Mexican	120	0.3%
Puerto Rican	117	0.3%
Cuban	4	0.0%
Other Hispanic or Latino	17	0.0%
Not Hispanic or Latino	40,805	99.4%
White alone	40,050	97.5%
Black or African Amer. alone	114	0.3%
Amer. Indian & Alaska Nat. alone	50	0.1%
Asian alone	89	0.2%
Nat. Hawaiian & Other Pacific Islander alone	0	0.0%
Some other race alone	1	0.0%
Two or more races	501	1.2%
Two races including Some other race	5	0.0%
Two races excluding Some other race, and Three or more races	496	1.2%
Total housing units	19,328	(X)
CITIZEN, VOTING AGE POPULATION		
Citizen, 18 and over population	32,250	100.0%
Male	15,495	48.0%
Female	16,755	52.0%

West Virginia University
Bureau of Business and Economic Research
Labor Force Statistics

Wayne County, West Virginia, and the United States

Wayne County	1992	1993	1994	1995	1996	1997	1998	1999	2000	2001	2002	2003	2004
Civilian Labor Force	16,833	16,631	16,641	16,605	16,796	16,794	16,764	16,930	17,686	17,699	17,532	17,563	17,555
Employment	14,963	14,980	15,105	15,368	15,585	15,696	15,672	15,896	16,758	16,736	16,423	16,538	16,623
Unemployment	1,870	1,651	1,536	1,237	1,211	1,098	1,092	1,034	928	963	1,109	1,025	932
Unemployment Rate	11.1	9.9	9.2	7.4	7.2	6.5	6.5	6.1	5.2	5.4	6.3	5.8	5.3

Wayne County	2005	2006	2007	2008	2009	2010	2011	2012	2013	2014	2015	2016	2017
Civilian Labor Force	17,577	17,666	17,752	17,608	17,306	16,938	16,504	16,389	16,041	15,848	15,531	15,511	15,556
Employment	16,659	16,706	16,920	16,780	15,941	15,493	15,157	15,143	14,931	14,758	14,425	14,488	14,651
Unemployment	918	960	832	828	1,365	1,445	1,347	1,246	1,110	1,090	1,106	1,023	905
Unemployment Rate	5.2	5.4	4.7	4.7	7.9	8.5	8.2	7.6	6.9	6.9	7.1	6.6	5.8

West Virginia	1992	1993	1994	1995	1996	1997	1998	1999	2000	2001	2002	2003	2004
Civilian Labor Force	778,882	779,810	782,507	784,567	795,409	796,507	795,145	804,343	809,063	809,128	799,998	786,552	783,658
Employment	690,770	697,021	713,372	722,870	735,701	741,865	742,528	752,379	764,711	768,661	752,548	738,990	741,890
Unemployment	88,112	82,789	69,135	61,697	59,708	54,642	52,617	51,964	44,352	40,467	47,450	47,562	41,768
Unemployment Rate	11.3	10.6	8.8	7.9	7.5	6.9	6.6	6.5	5.5	5.0	5.9	6.0	5.3

West Virginia	2005	2006	2007	2008	2009	2010	2011	2012	2013	2014	2015	2016	2017
Civilian Labor Force	790,982	806,168	811,160	812,905	814,027	811,125	807,021	807,917	798,530	787,845	780,428	781,600	778,821
Employment	750,561	766,399	773,990	777,560	751,165	740,910	741,972	747,384	744,410	735,511	727,758	733,980	738,309
Unemployment	40,421	39,769	37,170	35,345	62,862	70,215	65,049	60,533	54,120	52,334	52,670	47,620	40,512
Unemployment Rate	5.1	4.9	4.6	4.3	7.7	8.7	8.1	7.5	6.8	6.6	6.7	6.1	5.2

United States	1992	1993	1994	1995	1996	1997	1998	1999	2000	2001	2002	2003	2004
Civilian LF ('000)	128,105	129,200	131,056	132,304	133,943	136,297	137,673	139,368	142,583	143,734	144,863	146,510	147,401
Employment ('000)	118,492	120,259	123,060	124,900	126,708	129,558	131,463	133,488	136,891	136,933	136,485	137,736	139,252
Unemployment ('000)	9,613	8,940	7,996	7,404	7,236	6,739	6,210	5,880	5,692	6,801	8,378	8,774	8,149
Unemployment Rate	7.5	6.9	6.1	5.6	5.4	4.9	4.5	4.2	4.0	4.7	5.8	6.0	5.5

United States	2005	2006	2007	2008	2009	2010	2011	2012	2013	2014	2015	2016	2017
Civilian LF ('000)	149,320	151,428	153,124	154,287	154,142	153,889	153,617	154,975	155,389	155,922	157,130	159,187	160,320
Employment ('000)	141,730	144,427	146,047	145,362	139,877	139,064	139,869	142,469	143,929	146,305	148,834	151,436	153,337
Unemployment ('000)	7,591	7,001	7,078	8,924	14,265	14,825	13,747	12,506	11,460	9,617	8,296	7,751	6,982
Unemployment Rate	5.1	4.6	4.6	5.8	9.3	9.6	8.9	8.1	7.4	6.2	5.3	4.9	4.4

Personal Income by Major Source and Earnings by Detailed Industry**Wayne County**

	1969	1970	1971	1972	1973	1974	1975
Income by place of residence (\$000)							
Personal income	93,374	99,191	108,788	115,958	127,901	145,705	164,629
Population (persons) 2/	39,426	37,676	38,626	38,784	39,445	40,307	41,123
Per capita personal income (dollars)	2,368	2,633	2,816	2,990	3,243	3,615	4,003
Derivation of personal income (\$000)							
Earnings by place of work	49,507	54,475	60,087	63,745	71,123	76,071	82,730
less: Contributions for government social insurance 3/	3,896	4,185	4,633	5,120	6,295	7,128	7,702
Employee & self-employed contrib. for gov. social insurance	1,731	1,846	2,038	2,271	2,713	2,941	3,213
Employer contributions for government social insurance	2,165	2,339	2,595	2,849	3,582	4,187	4,489
plus: Adjustment for residence 4/	27,150	23,827	23,839	25,165	25,753	32,437	37,839
equals: Net earnings by place of residence	72,761	74,117	79,293	83,790	90,581	101,380	112,867
plus: Dividends, interest, and rent 5/	8,084	9,727	11,420	12,711	15,527	19,110	21,447
plus: Personal current transfer receipts	12,529	15,347	18,075	19,457	21,793	25,215	30,315
Earnings by place of work (\$000)							
Components of earnings							
Wages and salaries	37,528	41,760	45,516	47,767	53,003	56,349	61,511
Supplements to wages and salaries	5,107	5,968	7,238	7,772	9,091	10,026	10,738
Employer contrib. for employee pension & insurance funds 6/	2,942	3,629	4,643	4,923	5,509	5,839	6,249
Employer contributions for government social insurance	2,165	2,339	2,595	2,849	3,582	4,187	4,489
Proprietors' income 7/	6,872	6,747	7,333	8,206	9,029	9,696	10,481
Farm proprietors' income	45	-39	20	99	113	-64	-69
Nonfarm proprietors' income	6,827	6,786	7,313	8,107	8,916	9,760	10,550
Earnings by industry (\$000)							
Farm earnings	148	69	129	198	249	67	19
Nonfarm earnings	49,359	54,406	59,958	63,547	70,874	76,004	82,711
Private nonfarm earnings	36,263	38,714	41,771	44,486	49,081	53,747	58,623
Agricultural services, forestry, and fishing	197	208	223	337	397	353	334
Agricultural services	183	191	202	311	365	319	304
Forestry and fishing	14	17	21	26	32	34	30
Forestry	14	17	21	25	31	33	30
Fishing	0	0	0	1	1	1	0

Personal Income by Major Source and Earnings by Detailed Industry**Wayne County**

	1969	1970	1971	1972	1973	1974	1975
Mining	761	991	2,143	2,356	2,839	2,963	3,910
Metal mining	0	0	0	0	0	0	0
Coal mining	464	498	1,438	1,956	2,380	2,395	3,130
Oil and gas extraction	249	477	668	373	459	568	780
Nonmetallic minerals, except fuels	48	16	37	27	0	0	0
Construction	3,853	3,428	4,058	3,828	5,491	5,789	7,400
General building contractors	270	271	468	551	495	606	611
Heavy construction contractors	2,336	2,003	2,222	1,622	3,214	3,417	3,918
Special trade contractors	1,247	1,154	1,368	1,655	1,782	1,766	2,871
Manufacturing	12,837	12,933	12,590	13,868	14,397	15,928	14,355
Durable goods manufacturing	4,311	4,017	4,185	5,225	5,917	6,425	5,949
Lumber and wood products	2,319	1,959	1,950	2,514	2,844	3,246	1,851
Furniture and fixtures	(D)	(D)	(D)	(D)	(D)	(D)	(D)
Stone, clay, and glass products	1,281	1,283	1,528	1,830	2,146	1,989	3,679
Primary metal industries	0	0	0	0	0	186	224
Fabricated metal products	(D)	(D)	(D)	(D)	(D)	(D)	(D)
Industrial machinery and equipment	(D)	(D)	(D)	(D)	(D)	(D)	(D)
Electronic and other electric equipment	0	0	0	0	0	0	0
Motor vehicles and equipment	0	0	0	0	0	0	0
Other transportation equipment	0	0	0	0	0	0	0
Instruments and related products	0	0	0	0	0	0	0
Miscellaneous manufacturing industries	0	0	0	0	0	0	0
Ordnance 8/	0	0	0	0	0	0	(NA)
Nondurable goods manufacturing	8,526	8,916	8,405	8,643	8,480	9,503	8,406
Food and kindred products	(D)	(D)	(D)	(D)	(D)	(D)	(D)
Tobacco products	0	0	0	0	0	0	0
Textile mill products	0	0	0	0	0	0	0
Apparel and other textile products	(D)	(D)	(D)	(D)	(D)	(D)	(D)
Paper and allied products	(D)	(D)	(D)	(D)	(D)	(D)	(D)
Printing and publishing	73	84	102	123	141	142	159
Chemicals and allied products	(D)	(D)	(D)	(D)	(D)	(D)	(D)
Petroleum and coal products	0	137	230	285	354	355	416
Rubber and miscellaneous plastics products	2,915	2,968	1,887	1,574	2,053	2,122	0
Leather and leather products	0	0	0	0	0	0	0

Personal Income by Major Source and Earnings by Detailed Industry**Wayne County**

	1969	1970	1971	1972	1973	1974	1975
Transportation and public utilities	8,181	9,237	9,850	10,185	10,495	11,940	12,401
Railroad transportation	5,527	6,072	6,445	6,102	5,851	6,607	6,603
Trucking and warehousing	873	995	460	677	783	995	1,138
Water transportation	487	638	1,014	1,338	1,443	1,571	1,711
Other transportation	546	570	504	589	786	987	1,057
Local and interurban passenger transit	(D)	(D)	(D)	(D)	(D)	(D)	(D)
Transportation by air	(D)	(D)	(D)	(D)	(D)	(D)	(D)
Pipelines, except natural gas	0	0	0	0	0	0	0
Transportation services	144	153	148	233	274	475	446
Communications	88	120	136	177	229	285	344
Electric, gas, and sanitary services	660	842	1,291	1,302	1,403	1,495	1,548
Wholesale trade	1,274	2,818	3,066	2,914	2,851	3,264	4,357
Retail trade	4,518	4,722	5,186	5,827	6,859	7,274	8,864
Building materials and garden equipment	155	156	206	290	391	554	611
General merchandise stores	500	408	308	435	486	635	428
Food stores	1,445	1,708	1,938	1,914	2,259	2,253	2,793
Automotive dealers and service stations	844	1,107	1,184	1,331	1,520	1,433	1,447
Apparel and accessory stores	158	181	182	194	294	296	337
Home furniture and furnishings stores	235	287	379	511	636	636	1,550
Eating and drinking places	689	530	607	739	835	838	856
Miscellaneous retail	492	345	382	413	438	629	842
Finance, insurance, and real estate	641	736	785	903	1,014	980	1,116
Depository and nondepository institutions	(D)	(D)	(D)	(D)	(D)	(D)	(D)
Other finance, insurance, and real estate	(D)	(D)	(D)	(D)	(D)	(D)	(D)
Security and commodity brokers	0	0	0	0	8	0	0
Insurance carriers	(D)	(D)	(D)	(D)	(D)	(D)	(D)
Insurance agents, brokers, and services	159	207	181	196	185	153	161
Real estate	43	28	46	40	65	12	-12
Combined real estate, insurance, etc. 9/	81	86	86	97	58	38	34
Holding and other investment offices	(D)	(D)	(D)	(D)	(D)	(D)	(D)
Services	4,001	3,641	3,870	4,268	4,738	5,256	5,886
Hotels and other lodging places	3	3	4	19	16	16	20
Personal services	506	509	618	519	534	574	550
Private households	(D)	(D)	(D)	(D)	(D)	(D)	(D)
Business services	357	249	224	122	272	343	376
Automotive repair, services, and parking	213	236	227	341	342	427	500

Personal Income by Major Source and Earnings by Detailed Industry**Wayne County**

	1969	1970	1971	1972	1973	1974	1975
Miscellaneous repair services	238	281	304	509	566	716	856
Amusement and recreation services	(D)	(D)	(D)	(D)	(D)	(D)	(D)
Motion pictures	11	12	12	10	11	0	0
Health services	1,425	1,010	1,072	971	918	910	1,009
Legal services	57	55	45	74	91	95	105
Educational services	18	19	21	43	54	50	27
Social services 10/	(NA)	(NA)	(NA)	(NA)	(NA)	(NA)	127
Museums, botanical, zoological gardens	0	0	0	0	0	0	0
Membership organizations	149	182	178	293	298	310	258
Engineering and management services 11/	(NA)	(NA)	(NA)	(NA)	(NA)	(NA)	(NA)
Miscellaneous services	168	130	134	210	325	402	682
Government and government enterprises	13,096	15,692	18,187	19,061	21,793	22,257	24,088
Federal, civilian	6,635	8,361	10,078	9,839	11,922	11,920	12,537
Military	402	435	474	522	498	464	496
State and local	6,059	6,896	7,635	8,700	9,373	9,873	11,055
State government	(NA)	(NA)	(NA)	(NA)	(NA)	(NA)	(NA)
Local government	(NA)	(NA)	(NA)	(NA)	(NA)	(NA)	(NA)

Personal Income by Major Source and Earnings by Detailed Industry**Wayne County**

	1976	1977	1978	1979	1980	1981	1982
Income by place of residence (\$000)							
Personal income	188,007	214,699	247,016	280,172	319,722	344,373	352,299
Population (persons) 2/	42,225	43,246	44,222	45,281	46,047	46,110	46,008
Per capita personal income (dollars)	4,453	4,965	5,586	6,187	6,943	7,469	7,657
Derivation of personal income (\$000)							
Earnings by place of work	95,610	111,783	127,808	133,465	142,604	155,620	158,482
less: Contributions for government social insurance 3/	9,325	10,984	13,028	13,951	14,988	17,609	18,547
Employee & self-employed contrib. for gov. social insurance	3,773	4,320	5,012	5,491	5,937	7,064	7,590
Employer contributions for government social insurance	5,552	6,664	8,016	8,460	9,051	10,545	10,957
plus: Adjustment for residence 4/	45,530	52,921	65,099	84,143	98,278	95,430	91,409
equals: Net earnings by place of residence	131,815	153,720	179,879	203,657	225,894	233,441	231,344
plus: Dividends, interest, and rent 5/	23,158	25,960	28,719	32,874	41,149	50,241	54,816
plus: Personal current transfer receipts	33,034	35,019	38,418	43,641	52,679	60,691	66,139
Earnings by place of work (\$000)							
Components of earnings							
Wages and salaries	71,460	84,302	97,295	101,064	108,791	118,798	120,907
Supplements to wages and salaries	12,454	15,081	17,401	18,636	20,648	23,436	24,669
Employer contrib. for employee pension & insurance funds 6/	6,902	8,417	9,385	10,176	11,597	12,891	13,712
Employer contributions for government social insurance	5,552	6,664	8,016	8,460	9,051	10,545	10,957
Proprietors' income 7/	11,696	12,400	13,112	13,765	13,165	13,386	12,906
Farm proprietors' income	-114	-204	-147	-230	-443	-498	-747
Nonfarm proprietors' income	11,810	12,604	13,259	13,995	13,608	13,884	13,653
Earnings by industry (\$000)							
Farm earnings	2	-108	-16	-91	-303	-366	-608
Nonfarm earnings	95,608	111,891	127,824	133,556	142,907	155,986	159,090
Private nonfarm earnings	69,907	82,952	95,903	98,245	102,997	112,566	112,229
Agricultural services, forestry, and fishing	369	316	402	374	386	513	561
Agricultural services	322	295	378	348	351	475	562
Forestry and fishing	47	21	24	26	35	38	-1
Forestry	46	20	22	24	34	38	-3
Fishing	1	1	2	2	1	0	2

Personal Income by Major Source and Earnings by Detailed Industry**Wayne County**

	1976	1977	1978	1979	1980	1981	1982
Mining	4,454	4,647	6,177	5,817	7,220	11,124	12,257
Metal mining	0	0	0	0	0	0	0
Coal mining	3,705	3,879	5,489	5,130	6,244	9,875	10,873
Oil and gas extraction	749	768	688	632	952	1,249	1,384
Nonmetallic minerals, except fuels	0	0	0	55	24	0	0
Construction	10,779	9,964	16,433	14,992	13,678	8,668	6,271
General building contractors	1,835	1,770	2,328	3,538	3,422	2,075	1,187
Heavy construction contractors	3,529	4,124	9,247	7,734	5,781	2,939	1,476
Special trade contractors	5,415	4,070	4,858	3,720	4,475	3,654	3,608
Manufacturing	18,196	26,477	26,031	24,609	25,111	26,888	27,061
Durable goods manufacturing	7,778	15,070	14,694	11,498	10,771	9,911	8,888
Lumber and wood products	2,604	2,973	4,030	5,043	4,142	3,295	3,150
Furniture and fixtures	(D)	(D)	(D)	(D)	(D)	(D)	(D)
Stone, clay, and glass products	4,944	5,464	5,801	6,165	6,263	6,243	5,241
Primary metal industries	0	0	0	0	0	0	0
Fabricated metal products	(D)	(D)	(D)	(D)	(D)	(D)	(D)
Industrial machinery and equipment	(D)	(D)	(D)	(D)	(D)	(D)	(D)
Electronic and other electric equipment	0	0	0	0	0	0	0
Motor vehicles and equipment	0	0	0	0	0	0	(D)
Other transportation equipment	0	0	0	0	0	0	0
Instruments and related products	0	0	0	0	0	0	0
Miscellaneous manufacturing industries	0	0	0	22	0	0	0
Ordnance 8/	(NA)	(NA)	(NA)	(NA)	(NA)	(NA)	(NA)
Nondurable goods manufacturing	10,418	11,407	11,337	13,111	14,340	16,977	18,173
Food and kindred products	(D)	(D)	(D)	(D)	(D)	(D)	(D)
Tobacco products	0	0	0	0	0	0	0
Textile mill products	0	0	0	0	0	0	0
Apparel and other textile products	(D)	(D)	(D)	(D)	(D)	(D)	(D)
Paper and allied products	(D)	(D)	(D)	(D)	(D)	(D)	(D)
Printing and publishing	188	251	345	382	331	416	455
Chemicals and allied products	(D)	(D)	(D)	(D)	(D)	(D)	(D)
Petroleum and coal products	524	451	306	415	674	711	861
Rubber and miscellaneous plastics products	0	0	0	0	0	0	0
Leather and leather products	0	0	0	0	0	0	0

Personal Income by Major Source and Earnings by Detailed Industry**Wayne County**

	1976	1977	1978	1979	1980	1981	1982
Transportation and public utilities	14,042	15,546	17,364	20,501	22,841	28,392	28,591
Railroad transportation	7,738	8,689	10,208	12,534	15,043	17,039	17,224
Trucking and warehousing	1,274	1,195	1,651	1,505	1,313	3,982	3,536
Water transportation	1,812	1,933	1,669	2,510	2,539	2,455	2,400
Other transportation	790	1,183	1,271	1,182	1,004	982	(D)
Local and interurban passenger transit	(D)	(D)	(D)	(D)	(D)	(D)	54
Transportation by air	(D)	(D)	(D)	(D)	(D)	(D)	(D)
Pipelines, except natural gas	0	0	0	0	0	0	0
Transportation services	292	644	639	402	-2	204	262
Communications	369	451	501	657	817	866	1,046
Electric, gas, and sanitary services	2,059	2,095	2,064	2,113	2,125	3,068	(D)
Wholesale trade	4,412	5,397	6,142	7,042	8,126	9,868	10,135
Retail trade	9,380	11,459	12,722	13,564	13,949	14,577	14,797
Building materials and garden equipment	687	801	942	1,099	1,077	1,128	1,224
General merchandise stores	340	1,077	1,174	1,316	1,181	1,192	(D)
Food stores	2,749	3,026	3,426	3,454	3,890	4,403	4,510
Automotive dealers and service stations	1,665	1,843	2,097	2,417	2,270	1,622	1,854
Apparel and accessory stores	341	452	612	645	603	586	595
Home furniture and furnishings stores	1,961	2,359	2,105	2,129	2,116	2,052	(D)
Eating and drinking places	775	1,047	1,417	1,513	1,787	2,467	2,330
Miscellaneous retail	862	854	949	991	1,025	1,127	1,143
Finance, insurance, and real estate	1,431	1,727	2,134	2,361	2,262	2,318	2,102
Depository and nondepository institutions	(D)	(D)	(D)	(D)	(D)	(D)	(D)
Other finance, insurance, and real estate	(D)	(D)	(D)	(D)	(D)	(D)	(D)
Security and commodity brokers	0	0	0	0	0	0	0
Insurance carriers	(D)	(D)	(D)	(D)	(D)	(D)	(D)
Insurance agents, brokers, and services	243	363	443	503	544	478	374
Real estate	131	228	326	317	140	-44	-228
Combined real estate, insurance, etc. 9/	27	21	35	39	44	6	-10
Holding and other investment offices	(D)	(D)	(D)	(D)	(D)	(D)	59
Services	6,844	7,419	8,498	8,985	9,424	10,218	10,454
Hotels and other lodging places	27	39	50	59	54	44	44
Personal services	722	785	703	831	1,199	1,155	1,280
Private households	(D)	(D)	(D)	(D)	(D)	(D)	958
Business services	428	468	683	580	717	890	1,019
Automotive repair, services, and parking	490	396	326	395	642	667	874

Personal Income by Major Source and Earnings by Detailed Industry**Wayne County**

	1976	1977	1978	1979	1980	1981	1982
Miscellaneous repair services	807	967	829	732	754	438	503
Amusement and recreation services	(D)	(D)	(D)	(D)	(D)	(D)	(D)
Motion pictures	0	0	0	0	0	0	0
Health services	1,108	1,260	1,460	1,489	1,471	1,670	1,581
Legal services	123	184	168	200	217	191	201
Educational services	23	25	28	30	26	25	26
Social services 10/	86	36	33	41	53	141	(D)
Museums, botanical, zoological gardens	0	0	0	0	0	0	0
Membership organizations	549	835	1,190	1,459	1,835	2,030	1,948
Engineering and management services 11/	(NA)	(NA)	(NA)	(NA)	(NA)	(NA)	(NA)
Miscellaneous services	729	503	810	1,043	738	898	750
Government and government enterprises	25,701	28,939	31,921	35,311	39,910	43,420	46,861
Federal, civilian	12,501	13,697	15,284	16,315	19,288	20,344	21,580
Military	518	565	603	638	709	712	873
State and local	12,682	14,677	16,034	18,358	19,913	22,364	24,408
State government	(NA)	(NA)	(NA)	3,382	2,983	2,749	2,685
Local government	(NA)	(NA)	(NA)	14,976	16,930	19,615	21,723

Personal Income by Major Source and Earnings by Detailed Industry**Wayne County**

	1983	1984	1985	1986	1987	1988	1989
Income by place of residence (\$000)							
Personal income	365,564	390,536	404,700	413,827	421,557	440,097	470,191
Population (persons) 2/	45,972	45,104	44,090	43,613	42,810	42,366	41,889
Per capita personal income (dollars)	7,952	8,659	9,179	9,489	9,847	10,388	11,225
Derivation of personal income (\$000)							
Earnings by place of work	166,400	175,884	177,304	174,164	175,475	186,799	199,019
less: Contributions for government social insurance 3/	20,163	21,979	22,636	22,665	22,989	25,247	26,720
Employee & self-employed contrib. for gov. social insurance	8,146	8,750	9,388	9,653	9,917	10,974	12,180
Employer contributions for government social insurance	12,017	13,229	13,248	13,012	13,072	14,273	14,540
plus: Adjustment for residence 4/	86,503	95,830	103,313	110,214	115,395	118,587	124,884
equals: Net earnings by place of residence	232,740	249,735	257,981	261,713	267,881	280,139	297,183
plus: Dividends, interest, and rent 5/	60,487	66,749	69,064	71,593	70,399	74,263	83,092
plus: Personal current transfer receipts	72,337	74,052	77,655	80,521	83,277	85,695	89,916
Earnings by place of work (\$000)							
Components of earnings							
Wages and salaries	125,193	130,976	131,111	127,764	130,361	136,445	140,357
Supplements to wages and salaries	27,424	29,739	31,269	31,680	32,441	33,605	35,775
Employer contrib. for employee pension & insurance funds 6/	15,407	16,510	18,021	18,668	19,369	19,332	21,235
Employer contributions for government social insurance	12,017	13,229	13,248	13,012	13,072	14,273	14,540
Proprietors' income 7/	13,783	15,169	14,924	14,720	12,673	16,749	22,887
Farm proprietors' income	-703	-819	-932	-1,030	-911	-884	133
Nonfarm proprietors' income	14,486	15,988	15,856	15,750	13,584	17,633	22,754
Earnings by industry (\$000)							
Farm earnings	-574	-704	-830	-950	-844	-814	211
Nonfarm earnings	166,974	176,588	178,134	175,114	176,319	187,613	198,808
Private nonfarm earnings	117,269	123,721	121,886	116,487	115,571	124,321	133,975
Agricultural services, forestry, and fishing	634	667	511	409	416	354	264
Agricultural services	525	573	469	388	417	350	262
Forestry and fishing	109	94	42	21	-1	4	2
Forestry	105	94	42	21	-1	0	2
Fishing	4	0	0	0	0	4	0

Personal Income by Major Source and Earnings by Detailed Industry**Wayne County**

	1983	1984	1985	1986	1987	1988	1989
Mining	6,378	3,032	3,317	2,325	843	6,969	6,788
Metal mining	0	0	0	0	0	(D)	(D)
Coal mining	5,388	1,998	(D)	(D)	69	(D)	(D)
Oil and gas extraction	990	1,034	(D)	(D)	774	960	1,162
Nonmetallic minerals, except fuels	0	0	0	0	0	0	0
Construction	6,256	7,127	7,809	7,233	9,207	9,882	11,308
General building contractors	1,593	1,143	993	1,102	1,636	2,419	4,693
Heavy construction contractors	1,590	2,715	3,326	2,764	4,147	2,843	1,456
Special trade contractors	3,073	3,269	3,490	3,367	3,424	4,620	5,159
Manufacturing	28,302	29,919	28,943	30,503	34,390	36,434	38,060
Durable goods manufacturing	9,482	10,371	8,970	9,672	12,427	8,024	8,376
Lumber and wood products	3,491	3,512	(D)	(D)	(D)	4,707	4,440
Furniture and fixtures	(D)	(D)	0	0	0	0	0
Stone, clay, and glass products	5,556	6,236	6,404	6,755	7,688	(D)	(D)
Primary metal industries	0	0	0	0	0	0	0
Fabricated metal products	(D)	0	0	0	0	0	(D)
Industrial machinery and equipment	(D)	(D)	(D)	(D)	(D)	(D)	(D)
Electronic and other electric equipment	0	0	0	0	0	0	0
Motor vehicles and equipment	(D)	0	0	0	0	0	0
Other transportation equipment	0	0	0	0	0	0	0
Instruments and related products	0	0	0	0	0	0	0
Miscellaneous manufacturing industries	0	0	0	0	0	0	0
Ordnance 8/	(NA)	(NA)	(NA)	(NA)	(NA)	(NA)	(NA)
Nondurable goods manufacturing	18,820	19,548	19,973	20,831	21,963	28,410	29,684
Food and kindred products	(D)	(D)	(D)	(D)	(D)	(D)	(D)
Tobacco products	0	0	0	0	0	0	0
Textile mill products	0	0	0	0	0	0	0
Apparel and other textile products	(D)	(D)	(D)	(D)	(D)	(D)	(D)
Paper and allied products	(D)	(D)	(D)	(D)	(D)	(D)	(D)
Printing and publishing	526	(D)	(D)	(D)	(D)	(D)	988
Chemicals and allied products	(D)	(D)	(D)	(D)	(D)	(D)	12,782
Petroleum and coal products	824	899	2	2	0	0	242
Rubber and miscellaneous plastics products	0	0	0	0	0	(D)	(D)
Leather and leather products	0	0	0	0	0	0	0

Personal Income by Major Source and Earnings by Detailed Industry**Wayne County**

	1983	1984	1985	1986	1987	1988	1989
Transportation and public utilities	31,577	34,566	32,721	27,632	25,143	23,427	21,373
Railroad transportation	19,518	19,178	17,300	14,074	11,176	8,150	5,282
Trucking and warehousing	3,438	5,430	6,680	5,208	5,389	6,900	6,739
Water transportation	2,939	4,169	2,775	2,302	2,355	2,345	2,395
Other transportation	(D)	(D)	(D)	(D)	(D)	(D)	(D)
Local and interurban passenger transit	57	113	96	104	79	97	113
Transportation by air	(D)	(D)	(D)	(D)	(D)	(D)	(D)
Pipelines, except natural gas	0	0	0	0	0	0	0
Transportation services	218	206	237	444	445	304	303
Communications	1,304	1,295	952	666	1,243	(D)	(D)
Electric, gas, and sanitary services	(D)	(D)	(D)	(D)	(D)	3,736	4,086
Wholesale trade	12,485	13,960	14,351	9,118	6,832	7,156	8,550
Retail trade	15,737	16,253	16,857	20,058	19,287	19,701	21,466
Building materials and garden equipment	1,142	1,498	1,563	1,579	1,573	1,532	1,556
General merchandise stores	(D)	1,084	1,178	1,309	1,320	1,256	1,403
Food stores	4,708	5,108	4,889	4,916	5,032	5,196	5,885
Automotive dealers and service stations	2,151	2,223	2,443	4,354	3,937	4,050	3,866
Apparel and accessory stores	668	668	583	535	672	677	657
Home furniture and furnishings stores	(D)	2,218	2,393	2,722	2,750	2,870	3,121
Eating and drinking places	2,441	1,776	2,133	2,544	2,187	2,307	2,864
Miscellaneous retail	1,391	1,678	1,675	2,099	1,816	1,813	2,114
Finance, insurance, and real estate	2,672	3,426	3,100	2,812	2,861	2,539	4,653
Depository and nondepository institutions	(D)	(D)	(D)	(D)	(D)	3,134	3,254
Other finance, insurance, and real estate	(D)	(D)	(D)	(D)	(D)	-595	1,399
Security and commodity brokers	0	0	0	0	0	0	0
Insurance carriers	(D)	(D)	(D)	(D)	(D)	(D)	(D)
Insurance agents, brokers, and services	531	431	430	626	677	1,272	1,206
Real estate	-74	383	-67	-828	-1,348	(D)	(D)
Combined real estate, insurance, etc. 9/	0	2	-7	-13	-1	(NA)	(NA)
Holding and other investment offices	74	53	64	135	131	0	3
Services	13,228	14,771	14,277	16,397	16,592	17,859	21,513
Hotels and other lodging places	35	(D)	(D)	(D)	(D)	(D)	(D)
Personal services	3,296	4,024	3,321	3,931	4,446	4,539	4,346
Private households	880	932	856	823	748	732	711
Business services	1,191	1,353	1,729	2,082	1,371	1,759	2,229
Automotive repair, services, and parking	1,135	1,286	1,500	1,613	1,438	1,738	2,081

Personal Income by Major Source and Earnings by Detailed Industry**Wayne County**

	1983	1984	1985	1986	1987	1988	1989
Miscellaneous repair services	669	732	724	836	845	806	813
Amusement and recreation services	(D)	(D)	(D)	(D)	(D)	1,464	1,870
Motion pictures	0	0	0	0	0	(D)	(D)
Health services	1,947	1,987	1,910	2,574	3,083	3,095	3,736
Legal services	167	187	183	184	187	199	237
Educational services	28	37	33	29	32	27	31
Social services 10/	(D)	294	319	349	452	510	646
Museums, botanical, zoological gardens	0	0	0	0	0	0	0
Membership organizations	1,907	1,926	1,716	1,802	1,787	1,982	2,076
Engineering and management services 11/	(NA)	(NA)	(NA)	(NA)	(NA)	793	2,390
Miscellaneous services	878	828	794	815	789	177	252
Government and government enterprises	49,705	52,867	56,248	58,627	60,748	63,292	64,833
Federal, civilian	22,968	23,635	23,724	24,638	25,222	27,442	28,732
Military	1,237	1,411	1,657	1,634	1,724	1,824	1,860
State and local	25,500	27,821	30,867	32,355	33,802	34,026	34,241
State government	2,607	2,844	3,112	3,235	3,313	3,164	3,013
Local government	22,893	24,977	27,755	29,120	30,489	30,862	31,228

Personal Income by Major Source and Earnings by Detailed Industry**Wayne County**

	1990	1991	1992	1993	1994	1995	1996
Income by place of residence (\$000)							
Personal income	506,132	521,889	565,414	586,550	611,101	624,483	645,950
Population (persons) 2/	41,667	42,007	42,191	42,795	42,692	42,945	42,935
Per capita personal income (dollars)	12,147	12,424	13,401	13,706	14,314	14,541	15,045
Derivation of personal income (\$000)							
Earnings by place of work	227,104	253,095	276,529	297,406	306,618	312,742	326,982
less: Contributions for government social insurance 3/	31,131	35,539	38,548	42,725	43,464	45,412	48,099
Employee & self-employed contrib. for gov. social insurance	13,682	15,348	16,453	17,844	18,852	19,729	20,363
Employer contributions for government social insurance	17,449	20,191	22,095	24,881	24,612	25,683	27,736
plus: Adjustment for residence 4/	128,835	115,609	123,600	123,232	130,419	132,144	129,471
equals: Net earnings by place of residence	324,808	333,165	361,581	377,913	393,573	399,474	408,354
plus: Dividends, interest, and rent 5/	84,524	84,005	85,779	84,581	87,022	86,398	89,980
plus: Personal current transfer receipts	96,800	104,719	118,054	124,056	130,506	138,611	147,616
Earnings by place of work (\$000)							
Components of earnings							
Wages and salaries	161,594	182,339	199,079	211,810	216,874	222,182	235,047
Supplements to wages and salaries	42,279	49,230	55,790	61,121	62,397	62,897	67,186
Employer contrib. for employee pension & insurance funds 6/	24,830	29,039	33,695	36,240	37,785	37,214	39,450
Employer contributions for government social insurance	17,449	20,191	22,095	24,881	24,612	25,683	27,736
Proprietors' income 7/	23,231	21,526	21,660	24,475	27,347	27,663	24,749
Farm proprietors' income	-400	-436	-34	78	202	-355	-782
Nonfarm proprietors' income	23,631	21,962	21,694	24,397	27,145	28,018	25,531
Earnings by industry (\$000)							
Farm earnings	-312	-354	47	162	286	-261	-686
Nonfarm earnings	227,416	253,449	276,482	297,244	306,332	313,003	327,668
Private nonfarm earnings	156,463	172,114	182,400	196,169	199,553	203,662	213,723
Agricultural services, forestry, and fishing	1,927	2,054	2,112	2,271	2,186	(D)	1,801
Agricultural services	1,922	2,049	(D)	(D)	2,186	(D)	1,801
Forestry and fishing	5	5	(D)	(D)	0	0	0
Forestry	5	5	(D)	(D)	0	0	0
Fishing	0	0	0	0	0	0	0

Personal Income by Major Source and Earnings by Detailed Industry**Wayne County**

	1990	1991	1992	1993	1994	1995	1996
Mining	8,850	14,828	13,982	14,124	15,339	(D)	31,459
Metal mining	(D)	(D)	(D)	(D)	(D)	(D)	(D)
Coal mining	(D)	(D)	(D)	(D)	(D)	(D)	(D)
Oil and gas extraction	651	165	471	475	657	736	1,595
Nonmetallic minerals, except fuels	0	0	0	0	0	0	0
Construction	12,575	13,400	10,709	12,659	15,002	18,412	18,582
General building contractors	4,914	4,984	2,567	2,566	2,855	3,583	3,022
Heavy construction contractors	1,683	2,163	2,430	3,469	3,432	4,512	5,908
Special trade contractors	5,978	6,253	5,712	6,624	8,715	10,317	9,652
Manufacturing	36,009	37,256	40,308	44,322	47,221	44,836	42,409
Durable goods manufacturing	9,263	9,036	9,714	11,487	9,627	8,613	8,489
Lumber and wood products	4,943	4,149	4,966	6,869	5,211	4,081	4,099
Furniture and fixtures	0	0	0	0	0	0	0
Stone, clay, and glass products	(D)	(D)	(D)	(D)	(D)	(D)	(D)
Primary metal industries	0	0	0	0	0	0	0
Fabricated metal products	(D)	(D)	(D)	(D)	(D)	0	0
Industrial machinery and equipment	(D)	972	(D)	(D)	(D)	(D)	(D)
Electronic and other electric equipment	(D)	(D)	(D)	0	0	0	0
Motor vehicles and equipment	0	0	0	0	0	0	0
Other transportation equipment	0	0	0	0	0	0	0
Instruments and related products	0	0	0	0	0	0	0
Miscellaneous manufacturing industries	0	0	0	0	0	0	0
Ordnance 8/	(NA)	(NA)	(NA)	(NA)	(NA)	(NA)	(NA)
Nondurable goods manufacturing	26,746	28,220	30,594	32,835	37,594	36,223	33,920
Food and kindred products	(D)	(D)	(D)	(D)	(D)	(D)	(D)
Tobacco products	0	0	0	0	0	0	0
Textile mill products	0	0	0	0	0	0	0
Apparel and other textile products	(D)	(D)	(D)	(D)	(D)	(D)	(D)
Paper and allied products	(D)	(D)	(D)	(D)	(D)	(D)	(D)
Printing and publishing	(D)	1,051	975	802	754	805	817
Chemicals and allied products	10,847	10,760	11,146	12,540	15,752	16,854	16,184
Petroleum and coal products	(D)	133	151	0	200	242	0
Rubber and miscellaneous plastics products	(D)	(D)	(D)	(D)	(D)	(D)	(D)
Leather and leather products	0	0	0	0	0	0	0

Personal Income by Major Source and Earnings by Detailed Industry**Wayne County**

	1990	1991	1992	1993	1994	1995	1996
Transportation and public utilities	35,991	35,774	39,811	41,652	42,014	36,915	39,031
Railroad transportation	5,250	(D)	(D)	(D)	(D)	4,965	5,233
Trucking and warehousing	10,236	13,640	14,296	16,769	16,776	14,092	15,869
Water transportation	12,432	5,485	6,374	6,116	6,116	5,059	5,574
Other transportation	2,750	2,835	3,839	3,814	3,618	3,410	3,146
Local and interurban passenger transit	70	76	84	131	149	137	196
Transportation by air	2,494	2,588	3,119	2,952	3,261	3,024	2,615
Pipelines, except natural gas	0	0	0	0	0	0	0
Transportation services	186	171	636	731	208	249	335
Communications	1,245	(D)	(D)	(D)	(D)	4,939	5,247
Electric, gas, and sanitary services	4,078	4,069	4,759	4,492	4,806	4,450	3,962
Wholesale trade	12,734	14,394	17,592	18,235	14,637	13,387	14,438
Retail trade	18,648	21,095	21,967	22,877	23,115	24,962	23,910
Building materials and garden equipment	1,304	1,520	1,533	1,577	1,548	1,509	904
General merchandise stores	1,309	1,096	457	162	172	202	227
Food stores	4,983	5,428	6,164	6,872	6,719	7,601	7,206
Automotive dealers and service stations	2,578	2,927	3,071	3,711	4,060	4,397	4,915
Apparel and accessory stores	577	546	546	582	604	705	549
Home furniture and furnishings stores	2,976	2,945	2,799	2,531	2,515	2,468	2,700
Eating and drinking places	2,938	4,471	5,132	4,934	4,718	5,427	5,003
Miscellaneous retail	1,983	2,162	2,265	2,508	2,779	2,653	2,406
Finance, insurance, and real estate	5,529	4,399	4,816	5,446	4,891	5,020	5,058
Depository and nondepository institutions	3,747	3,456	3,656	3,933	3,086	2,925	2,709
Other finance, insurance, and real estate	1,782	943	1,160	1,513	1,805	2,095	2,349
Security and commodity brokers	0	0	0	0	0	0	0
Insurance carriers	(D)	0	(D)	(D)	(D)	(D)	(D)
Insurance agents, brokers, and services	1,731	745	842	1,000	1,056	1,136	1,257
Real estate	(D)	192	302	(D)	550	733	835
Combined real estate, insurance, etc. 9/	(NA)	(NA)	(NA)	(NA)	(NA)	(NA)	(NA)
Holding and other investment offices	2	6	(D)	0	(D)	(D)	(D)
Services	24,200	28,914	31,103	34,583	35,148	35,982	37,035
Hotels and other lodging places	(D)	28	26	31	30	33	44
Personal services	4,741	5,223	5,357	5,711	4,964	5,465	5,255
Private households	673	623	654	648	631	624	577
Business services	3,246	3,297	3,744	3,755	4,410	4,236	5,180
Automotive repair, services, and parking	2,210	2,090	2,072	2,222	2,972	3,020	2,996

Personal Income by Major Source and Earnings by Detailed Industry**Wayne County**

	1990	1991	1992	1993	1994	1995	1996
Miscellaneous repair services	678	717	721	774	1,301	1,377	1,508
Amusement and recreation services	2,272	2,792	2,761	2,531	1,928	2,110	1,836
Motion pictures	(D)	178	89	182	216	185	158
Health services	3,911	5,653	6,377	7,121	6,348	6,513	6,592
Legal services	288	453	548	598	738	809	790
Educational services	20	32	25	163	221	418	602
Social services 10/	840	2,428	3,212	4,040	3,904	3,925	4,188
Museums, botanical, zoological gardens	0	0	0	0	0	0	0
Membership organizations	2,124	2,333	2,400	2,666	2,872	3,158	3,275
Engineering and management services 11/	2,742	2,765	2,853	3,778	4,193	3,719	3,726
Miscellaneous services	231	302	264	363	420	390	308
Government and government enterprises	70,953	81,335	94,082	101,075	106,779	109,341	113,945
Federal, civilian	32,245	39,264	49,111	53,902	57,424	57,326	60,183
Military	1,998	1,991	2,338	2,326	2,332	2,294	2,268
State and local	36,710	40,080	42,633	44,847	47,023	49,721	51,494
State government	3,328	3,630	3,888	3,767	4,040	4,386	4,501
Local government	33,382	36,450	38,745	41,080	42,983	45,335	46,993

Personal Income by Major Source and Earnings by Detailed Industry**Wayne County**

	1997	1998	1999	2000
Income by place of residence (\$000)				
Personal income	678,855	689,774	711,477	747,629
Population (persons) 2/	42,848	42,833	42,812	42,949
Per capita personal income (dollars)	15,843	16,104	16,619	17,407
Derivation of personal income (\$000)				
Earnings by place of work	340,513	344,353	363,176	381,107
less: Contributions for government social insurance 3/	50,175	52,097	54,957	58,842
Employee & self-employed contrib. for gov. social insurance	21,270	21,195	22,322	22,979
Employer contributions for government social insurance	28,905	30,902	32,635	35,863
plus: Adjustment for residence 4/	144,614	142,557	143,836	153,790
equals: Net earnings by place of residence	434,952	434,813	452,055	476,055
plus: Dividends, interest, and rent 5/	93,171	99,032	97,169	100,709
plus: Personal current transfer receipts	150,732	155,929	162,253	170,865
Earnings by place of work (\$000)				
Components of earnings				
Wages and salaries	242,809	250,354	261,509	269,701
Supplements to wages and salaries	69,423	72,705	78,342	82,698
Employer contrib. for employee pension & insurance funds 6/	40,518	41,803	45,707	46,835
Employer contributions for government social insurance	28,905	30,902	32,635	35,863
Proprietors' income 7/	28,281	21,294	23,325	28,708
Farm proprietors' income	-766	-638	-932	-631
Nonfarm proprietors' income	29,047	21,932	24,257	29,339
Earnings by industry (\$000)				
Farm earnings	-670	-532	-810	-506
Nonfarm earnings	341,183	344,885	363,986	381,613
Private nonfarm earnings	228,973	228,677	242,462	254,795
Agricultural services, forestry, and fishing	1,838	(D)	(D)	821
Agricultural services	1,838	(D)	(D)	821
Forestry and fishing	0	0	0	0
Forestry	0	0	0	0
Fishing	0	0	0	0

Personal Income by Major Source and Earnings by Detailed Industry**Wayne County**

	1997	1998	1999	2000
Mining	35,084	37,327	45,800	41,819
Metal mining	(D)	(D)	(D)	(D)
Coal mining	(D)	35,093	43,062	37,562
Oil and gas extraction	1,726	(D)	(D)	(D)
Nonmetallic minerals, except fuels	0	0	0	0
Construction	17,873	16,838	19,770	27,514
General building contractors	2,791	1,922	2,241	2,145
Heavy construction contractors	4,771	4,439	6,446	7,260
Special trade contractors	10,311	10,477	11,083	18,109
Manufacturing	43,035	43,325	44,861	44,376
Durable goods manufacturing	9,053	9,396	10,485	10,345
Lumber and wood products	4,402	4,971	5,774	5,669
Furniture and fixtures	0	0	0	0
Stone, clay, and glass products	(D)	(D)	(D)	(D)
Primary metal industries	0	0	0	0
Fabricated metal products	(D)	(D)	(D)	(D)
Industrial machinery and equipment	1,890	1,625	1,697	2,199
Electronic and other electric equipment	0	0	0	0
Motor vehicles and equipment	0	0	0	0
Other transportation equipment	0	0	0	0
Instruments and related products	0	0	0	0
Miscellaneous manufacturing industries	0	(D)	(D)	(D)
Ordnance 8/	(NA)	(NA)	(NA)	(NA)
Nondurable goods manufacturing	33,982	33,929	34,376	34,031
Food and kindred products	(D)	(D)	(D)	(D)
Tobacco products	0	0	0	0
Textile mill products	0	0	0	0
Apparel and other textile products	(D)	(D)	(D)	(D)
Paper and allied products	(D)	(D)	(D)	(D)
Printing and publishing	793	(D)	(D)	(D)
Chemicals and allied products	16,825	16,719	17,223	16,238
Petroleum and coal products	0	0	0	(D)
Rubber and miscellaneous plastics products	(D)	(D)	(D)	(D)
Leather and leather products	0	0	0	0

Personal Income by Major Source and Earnings by Detailed Industry**Wayne County**

	1997	1998	1999	2000
Transportation and public utilities	41,194	41,950	41,752	47,060
Railroad transportation	5,235	5,610	5,665	5,380
Trucking and warehousing	18,780	19,305	18,899	19,885
Water transportation	5,205	4,950	5,208	7,893
Other transportation	3,690	4,133	4,342	6,269
Local and interurban passenger transit	239	(D)	(D)	(D)
Transportation by air	2,840	3,339	3,450	4,895
Pipelines, except natural gas	0	0	0	0
Transportation services	611	(D)	(D)	(D)
Communications	4,906	5,375	4,718	4,190
Electric, gas, and sanitary services	3,378	2,577	2,920	3,443
Wholesale trade	15,512	13,800	12,888	12,909
Retail trade	25,851	27,415	27,689	31,707
Building materials and garden equipment	982	3,215	3,577	3,152
General merchandise stores	265	323	(D)	(D)
Food stores	7,399	7,002	5,463	6,341
Automotive dealers and service stations	5,250	5,762	5,108	4,895
Apparel and accessory stores	548	487	(D)	(D)
Home furniture and furnishings stores	2,611	943	1,195	1,108
Eating and drinking places	5,557	6,285	6,456	6,981
Miscellaneous retail	3,239	3,398	3,773	4,364
Finance, insurance, and real estate	5,244	(D)	(D)	5,240
Depository and nondepository institutions	2,680	2,431	2,731	3,111
Other finance, insurance, and real estate	2,564	(D)	(D)	2,129
Security and commodity brokers	0	(D)	(D)	(D)
Insurance carriers	(D)	(D)	(D)	(D)
Insurance agents, brokers, and services	1,259	971	908	908
Real estate	1,044	781	870	969
Combined real estate, insurance, etc. 9/	(NA)	(NA)	(NA)	(NA)
Holding and other investment offices	(D)	(D)	(D)	(D)
Services	43,342	42,874	44,334	43,349
Hotels and other lodging places	(D)	(D)	(D)	(D)
Personal services	5,593	6,297	6,969	7,328
Private households	523	527	408	343
Business services	7,274	6,525	5,773	3,489
Automotive repair, services, and parking	2,987	2,401	2,413	2,500

Personal Income by Major Source and Earnings by Detailed Industry**Wayne County**

	1997	1998	1999	2000
Miscellaneous repair services	2,118	1,735	2,112	2,587
Amusement and recreation services	2,311	2,202	2,140	2,121
Motion pictures	(D)	(D)	237	334
Health services	7,528	6,929	7,938	7,933
Legal services	1,069	885	745	552
Educational services	918	(D)	(D)	(D)
Social services 10/	4,951	6,545	6,422	6,259
Museums, botanical, zoological gardens	0	0	0	0
Membership organizations	3,547	3,913	4,145	4,425
Engineering and management services 11/	3,977	3,807	3,904	3,517
Miscellaneous services	452	(D)	266	(D)
Government and government enterprises	112,210	116,208	121,524	126,818
Federal, civilian	55,469	57,858	59,714	62,591
Military	2,325	2,386	2,595	2,797
State and local	54,416	55,964	59,215	61,430
State government	4,689	4,960	(D)	5,837
Local government	49,727	51,004	(D)	55,593

CAINC5S Footnotes

1/ The estimates of earnings for 1969-74 are based on the 1967 Standard Industrial classification (SIC). The estimates for 1975-87 are based on the 1972 SIC. The estimates for 1988-2000 are based on the 1987 SIC.

2/ Census Bureau midyear population estimates.

3/ Employer contributions for government social insurance are included in earnings by industry and earnings by place of work, but they are excluded from net earnings by place of residence and personal income. Employee and self-employed contributions are subtractions in the calculation of net earnings by place of residence and all of the income measures.

4/ The adjustment for residence is the net inflow of the earnings of interarea commuters. For the United States, it consists of adjustments for border workers and US residents employed by international organizations and foreign embassies.

5/ Rental income of persons includes the capital consumption adjustment.

6/ Includes actual employer contributions and actuarially imputed employer contributions to reflect benefits accrued by defined benefit pension plan participants through service to employers in the current

7/ Proprietors' income includes the inventory valuation adjustment and capital consumption adjustment.

8/ Under the 1972 SIC, ordnance was reclassified to four 2-digit industries: Fabricated metal products, electronic and other electric equipment, transportation equipment, and instruments and related products.

9/ Under the 1987 SIC, combined real estate, insurance, etc., was reclassified to four 2-digit industries: Nondepository credit institutions; insurance agents, brokers, and services; real estate; and legal services.

10/ Social services was first recognized under the 1972 SIC; so estimates for 1969-74 do not exist.

11/ Engineering and management services was first recognized under the 1987 SIC, so estimates for 1969-87 do not exist.

Note-- All dollar estimates are in current dollars (not adjusted for inflation).

(D) Not shown to avoid disclosure of confidential information, but the estimates for this item are included in the totals.

(L) Less than \$50,000, but the estimates for this item are included in the totals.

(NA) Data not available for this year.

Last updated: November 17, 2016-- revised estimates for 1998-2000.

Personal Income by Major Source and Earnings by Detailed Industry**Wayne County**

	2001	2002	2003	2004	2005	2006	2007
Income by place of residence (\$000)							
Personal income	794,315	824,365	831,582	870,768	908,268	963,884	1,012,412
Population (persons) 2/	42,919	42,800	42,937	42,955	42,860	42,717	42,727
Per capita personal income (dollars)	18,507	19,261	19,367	20,272	21,192	22,564	23,695
Derivation of personal income (\$000)							
Earnings by place of work	405,062	404,578	424,917	448,769	484,261	506,758	523,701
less: Contributions for government social insurance 3/	59,398	55,719	59,425	62,100	66,111	69,113	69,073
Employee & self-employed contrib. for gov. social insurance	25,020	24,848	26,615	28,423	30,812	34,703	36,919
Employer contributions for government social insurance	34,378	30,871	32,810	33,677	35,299	34,410	32,154
plus: Adjustment for residence 4/	144,794	156,316	150,328	157,862	158,983	172,084	169,096
equals: Net earnings by place of residence	490,458	505,175	515,820	544,531	577,133	609,729	623,724
plus: Dividends, interest, and rent 5/	111,369	108,097	102,448	108,254	102,375	106,348	122,849
plus: Personal current transfer receipts	192,488	211,093	213,314	217,983	228,760	247,807	265,839
Earnings by place of work (\$000)							
Wages and salaries	285,201	283,883	297,545	317,719	340,143	354,393	375,457
Supplements to wages and salaries	83,846	82,459	89,648	94,168	100,936	107,893	108,717
Employer contrib. for employee pension & insurance funds 6/	49,468	51,588	56,838	60,491	65,637	73,483	76,563
Employer contributions for government social insurance	34,378	30,871	32,810	33,677	35,299	34,410	32,154
Proprietors' income 7/	36,015	38,236	37,724	36,882	43,182	44,472	39,527
Farm proprietors' income	-885	-1,082	-470	-339	-306	-227	-271
Nonfarm proprietors' income	36,900	39,318	38,194	37,221	43,488	44,699	39,798
Earnings by industry (\$000)							
Farm earnings	-736	-922	-324	-217	-226	-160	-219
Nonfarm earnings	405,798	405,500	425,241	448,986	484,487	506,918	523,920
Private nonfarm earnings	273,319	263,795	269,451	286,115	311,285	325,362	332,345
Forestry, fishing, and related activities	744	712	446	478	370	645	621
Forestry and logging	(D)	(D)	(D)	(D)	(D)	(D)	(D)
Fishing, hunting, and trapping	20	19	8	-1	-1	-3	-16
Agriculture and forestry support activities	(D)	(D)	(D)	(D)	(D)	(D)	(D)
Mining	35,385	29,335	33,587	40,880	47,642	55,030	55,723
Oil and gas extraction	2,937	2,408	1,705	(D)	(D)	(D)	(D)
Mining (except oil and gas)	32,402	26,858	31,869	38,168	42,099	46,622	52,203
Support activities for mining	46	69	13	(D)	(D)	(D)	(D)

Personal Income by Major Source and Earnings by Detailed Industry**Wayne County**

	2001	2002	2003	2004	2005	2006	2007
Utilities	(D)	780	794	954	(D)	(D)	(D)
Construction	34,229	24,559	21,826	21,294	26,651	27,696	29,555
Construction of buildings	13,737	3,505	4,562	3,620	4,019	3,912	(D)
Heavy and civil engineering construction	3,565	4,014	3,366	2,885	3,857	2,265	(D)
Specialty trade contractors	16,927	17,040	13,898	14,789	18,775	21,519	22,386
Manufacturing	40,908	39,296	37,078	41,098	43,122	41,520	43,960
Durable goods manufacturing	11,579	9,854	10,653	14,181	14,611	14,536	16,381
Wood product manufacturing	2,031	1,613	1,965	2,118	1,661	1,724	1,429
Nonmetallic mineral product manufacturing	1,664	459	210	147	(D)	(D)	(D)
Primary metal manufacturing	-2	-2	-25	21	17	16	15
Fabricated metal product manufacturing	705	(D)	(D)	4,179	4,768	4,150	4,406
Machinery manufacturing	2,003	1,707	1,351	(D)	(D)	(D)	(D)
Computer and electronic product manufacturing	-5	1	-27	4	-30	-2	28
Electrical equipment and appliance manufacturing	-1	-1	-9	(D)	23	9	(D)
Motor vehicles, bodies and trailers, & parts manufacturing	-5	-1	-21	6	2	6	24
Other transportation equipment manufacturing	-3	-1	-24	-8	-68	-12	13
Furniture and related product manufacturing	(D)	145	(D)	(D)	(D)	(D)	(D)
Miscellaneous manufacturing	(D)	(D)	(D)	(D)	(D)	(D)	(D)
Nondurable goods manufacturing	29,329	29,442	26,425	26,917	28,511	26,984	27,579
Food manufacturing	(D)	(D)	(D)	(D)	(D)	(D)	(D)
Beverage and tobacco product manufacturing	3	3	4	25	23	21	30
Textile mills	6	6	9	18	32	25	31
Textile product mills	6	6	1	15	31	25	(D)
Apparel manufacturing	(D)	(D)	(D)	21	36	29	32
Leather and allied product manufacturing	6	6	11	18	36	32	34
Paper manufacturing	18	1	1	0	0	0	36
Printing and related support activities	88	86	80	23	-12	(D)	-67
Petroleum and coal products manufacturing	(D)	(D)	(D)	(D)	(D)	(D)	(D)
Chemical manufacturing	18,838	19,911	20,370	21,252	22,896	20,718	20,839
Plastics and rubber products manufacturing	(D)	(D)	(D)	(D)	(D)	(D)	(D)
Wholesale trade	(D)	12,370	13,597	15,766	(D)	(D)	(D)
Retail trade	32,890	32,715	31,974	28,384	30,312	28,466	28,034
Motor vehicle and parts dealers	3,293	3,231	3,948	4,057	3,932	3,242	2,943
Furniture and home furnishings stores	540	568	717	997	703	780	728
Electronics and appliance stores	772	323	(D)	257	276	(D)	(D)

Personal Income by Major Source and Earnings by Detailed Industry**Wayne County**

	2001	2002	2003	2004	2005	2006	2007
Building material and garden supply stores	3,451	3,721	3,801	3,599	3,237	2,839	3,769
Food and beverage stores	3,423	3,134	3,010	3,033	2,842	3,045	2,379
Health and personal care stores	3,038	3,180	3,346	3,457	3,648	3,983	4,815
Gasoline stations	7,654	7,476	5,259	2,648	6,162	4,957	4,350
Clothing and clothing accessories stores	800	808	643	656	712	841	806
Sporting goods, hobby, book and music stores	(D)	(D)	(D)	(D)	(D)	(D)	164
General merchandise stores	6,160	6,798	7,208	5,795	5,180	5,596	5,260
Miscellaneous store retailers	2,134	2,071	2,354	2,143	2,158	1,787	1,762
Nonstore retailers	(D)	(D)	(D)	(D)	(D)	(D)	(D)
Transportation and warehousing	44,426	47,398	48,305	52,975	57,642	59,492	65,224
Air transportation	(D)	(D)	(D)	(D)	(D)	(D)	728
Rail transportation	6,940	7,608	8,040	8,642	9,499	10,379	11,224
Water transportation	(D)	(D)	16	13	(D)	6	13
Truck transportation	17,155	18,420	18,853	19,295	23,042	25,091	26,690
Transit and ground passenger transportation	124	(D)	215	176	185	(D)	(D)
Pipeline transportation	(D)	(D)	(D)	(D)	(D)	(D)	(D)
Scenic and sightseeing transportation	2	1	(D)	(D)	(D)	(D)	41
Support activities for transportation	13,178	14,490	14,942	18,424	18,381	18,216	(D)
Couriers and messengers	(D)	(D)	(D)	(D)	(D)	(D)	(D)
Warehousing and storage	(D)	(D)	(D)	(D)	(D)	(D)	(D)
Information	5,399	5,270	5,874	5,400	5,253	4,603	1,943
Publishing industries, except Internet	(D)	(D)	(D)	(D)	(D)	(D)	(D)
Motion picture and sound recording industries	(D)	(D)	(D)	(D)	(D)	(D)	(D)
Broadcasting, except Internet	91	111	158	243	348	(D)	(D)
Internet publishing and broadcasting 8/	0	1	1	4	7	9	(NA)
Telecommunications	4,200	4,002	4,380	4,092	3,824	(D)	(D)
Data processing, hosting, and related services	3	5	7	13	16	14	7
Other information services 8/	9	10	8	4	7	10	11
Finance and insurance	4,675	5,048	5,092	4,855	5,180	4,931	5,297
Monetary authorities - central bank	0	0	0	0	0	0	0
Credit intermediation and related activities	2,689	2,742	2,532	2,377	2,658	2,599	2,600
Securities, commodity contracts, investments	(D)	(D)	(D)	(D)	(D)	(D)	(D)
Insurance carriers and related activities	(D)	(D)	(D)	(D)	(D)	(D)	(D)
Funds, trusts, and other financial vehicles	78	53	34	26	16	6	20

Personal Income by Major Source and Earnings by Detailed Industry**Wayne County**

	2001	2002	2003	2004	2005	2006	2007
Real estate and rental and leasing	1,264	1,414	1,660	1,799	1,918	1,772	1,682
Real estate	826	1,043	1,227	1,218	1,275	1,100	954
Rental and leasing services	427	360	417	559	620	655	704
Lessors of nonfinancial intangible assets	11	11	16	22	23	17	24
Professional, scientific, and technical services	6,749	(D)	6,268	(D)	(D)	(D)	(D)
Management of companies and enterprises	(D)	(D)	(D)	(D)	(D)	(D)	(D)
Administrative and waste management services	(D)	(D)	(D)	6,614	7,136	7,891	7,311
Administrative and support services	4,501	(D)	(D)	6,514	7,064	7,842	7,297
Waste management and remediation services	(D)	94	97	100	72	49	14
Educational services	(D)	(D)	(D)	915	(D)	(D)	1,563
Health care and social assistance	(D)	(D)	(D)	20,346	(D)	(D)	23,658
Ambulatory health care services	9,095	9,954	10,861	9,592	10,968	12,090	12,436
Hospitals	13	15	18	34	25	29	27
Nursing and residential care facilities	(D)	(D)	(D)	4,200	(D)	(D)	4,258
Social assistance	5,138	5,317	6,128	6,520	6,623	6,523	6,937
Arts, entertainment, and recreation	2,699	3,106	3,548	3,913	3,665	4,039	4,231
Performing arts and spectator sports	343	387	357	(D)	(D)	(D)	(D)
Museums, historical sites, zoos, and parks	12	14	10	0	1	2	2
Amusement, gambling, and recreation	2,344	2,705	3,181	(D)	(D)	(D)	(D)
Accommodation and food services	7,195	7,713	8,566	8,216	7,120	7,482	6,788
Accommodation	(D)	(D)	(D)	(D)	(D)	(D)	(D)
Food services and drinking places	(D)	(D)	(D)	(D)	(D)	(D)	(D)
Other services, except public administration	16,239	18,320	19,766	20,916	21,413	22,294	21,755
Repair and maintenance	4,832	5,129	4,497	5,042	5,859	8,981	8,823
Personal and laundry services	5,421	6,573	8,304	8,614	8,234	5,658	5,104
Membership associations and organizations	5,670	6,319	6,649	6,941	7,015	7,349	7,510
Private households	316	299	316	319	305	306	318
Government and government enterprises	132,479	141,705	155,790	162,871	173,202	181,556	191,575
Federal, civilian	67,026	72,905	81,837	87,827	96,468	103,144	112,746
Military	3,015	4,055	5,949	6,442	7,340	6,563	7,192
State and local	62,438	64,745	68,004	68,602	69,394	71,849	71,637
State government	5,833	6,122	6,349	7,143	7,025	6,993	7,360
Local government	56,605	58,623	61,655	61,459	62,369	64,856	64,277

Personal Income by Major Source and Earnings by Detailed Industry**Wayne County**

	2008	2009	2010	2011	2012	2013	2014
Income by place of residence (\$000)							
Personal income	1,050,817	1,098,304	1,115,595	1,149,661	1,165,399	1,158,887	1,202,227
Population (persons) 2/	42,767	42,637	42,444	42,158	41,849	41,806	41,491
Per capita personal income (dollars)	24,571	25,759	26,284	27,270	27,848	27,721	28,976
Derivation of personal income (\$000)							
Earnings by place of work	552,409	572,901	558,801	589,260	580,508	595,653	604,235
less: Contributions for government social insurance 3/	71,520	75,087	73,548	69,438	69,511	78,510	79,698
Employee & self-employed contrib. for gov. social insurance	39,551	41,472	41,202	35,096	35,118	43,836	44,969
Employer contributions for government social insurance	31,969	33,615	32,346	34,342	34,393	34,674	34,729
plus: Adjustment for residence 4/	160,838	145,773	167,748	165,812	173,629	161,735	168,929
equals: Net earnings by place of residence	641,727	643,587	653,001	685,634	684,626	678,878	693,466
plus: Dividends, interest, and rent 5/	132,891	131,595	128,191	135,200	142,377	133,475	143,750
plus: Personal current transfer receipts	276,199	323,122	334,403	328,827	338,396	346,534	365,011
Earnings by place of work (\$000)							
Wages and salaries	403,401	413,818	397,237	417,786	415,366	421,193	419,192
Supplements to wages and salaries	114,698	117,804	112,951	119,423	124,405	129,668	124,861
Employer contrib. for employee pension & insurance funds 6/	82,729	84,189	80,605	85,081	90,012	94,994	90,132
Employer contributions for government social insurance	31,969	33,615	32,346	34,342	34,393	34,674	34,729
Proprietors' income 7/	34,310	41,279	48,613	52,051	40,737	44,792	60,182
Farm proprietors' income	-79	-179	-290	-251	-234	-149	-370
Nonfarm proprietors' income	34,389	41,458	48,903	52,302	40,971	44,941	60,552
Earnings by industry (\$000)							
Farm earnings	-18	-106	-215	-179	-113	-23	-240
Nonfarm earnings	552,427	573,007	559,016	589,439	580,621	595,676	604,475
Private nonfarm earnings	341,285	346,917	351,344	377,803	367,014	378,382	379,431
Forestry, fishing, and related activities	685	771	1,524	(D)	(D)	(D)	(D)
Forestry and logging	(D)	(D)	(D)	(D)	(D)	(D)	(D)
Fishing, hunting, and trapping	-23	-33	-24	-29	-16	-13	-24
Agriculture and forestry support activities	(D)	(D)	(D)	(D)	(D)	(D)	(D)
Mining	69,553	83,442	81,267	(D)	(D)	(D)	(D)
Oil and gas extraction	(D)	(D)	(D)	(D)	(D)	(D)	(D)
Mining (except oil and gas)	65,904	74,228	73,721	87,839	69,087	69,094	54,325
Support activities for mining	(D)	(D)	(D)	(D)	-242	-994	383

Personal Income by Major Source and Earnings by Detailed Industry**Wayne County**

	2008	2009	2010	2011	2012	2013	2014
Utilities	(D)	(D)	(D)	(D)	(D)	(D)	(D)
Construction	30,971	31,522	31,037	35,347	38,159	37,136	43,155
Construction of buildings	5,067	7,441	7,457	9,636	10,710	(D)	(D)
Heavy and civil engineering construction	5,616	6,914	5,635	7,949	6,451	(D)	(D)
Specialty trade contractors	20,288	17,167	17,945	17,762	20,998	24,460	28,948
Manufacturing	44,177	39,118	38,673	38,246	38,736	41,535	45,521
Durable goods manufacturing	16,739	12,006	11,785	12,351	14,202	16,059	18,198
Wood product manufacturing	1,237	883	905	880	909	847	897
Nonmetallic mineral product manufacturing	286	563	356	34	123	5	-31
Primary metal manufacturing	(D)	-128	24	-60	(D)	(D)	(D)
Fabricated metal product manufacturing	4,964	3,980	3,404	3,613	4,281	6,423	(D)
Machinery manufacturing	(D)	(D)	(D)	(D)	(D)	(D)	(D)
Computer and electronic product manufacturing	8	-36	-54	-11	-5	-2	8
Electrical equipment and appliance manufacturing	(D)	(D)	(D)	(D)	(D)	(D)	(D)
Motor vehicles, bodies and trailers, & parts manufacturing	0	6	84	77	7	1	9
Other transportation equipment manufacturing	-11	-15	11	16	-7	1	9
Furniture and related product manufacturing	(D)	(D)	(D)	(D)	(D)	(D)	(D)
Miscellaneous manufacturing	(D)	(D)	(D)	(D)	(D)	(D)	(D)
Nondurable goods manufacturing	27,438	27,112	26,888	25,895	24,534	25,476	27,323
Food manufacturing	(D)	(D)	(D)	(D)	(D)	(D)	(D)
Beverage and tobacco product manufacturing	26	30	26	20	-1	-1	1
Textile mills	26	34	29	13	-3	-3	0
Textile product mills	(D)	(D)	28	12	-4	-2	0
Apparel manufacturing	26	-2	-3	-32	-4	-2	0
Leather and allied product manufacturing	27	31	25	13	-3	-2	0
Paper manufacturing	114	43	220	8	56	1	43
Printing and related support activities	-55	-659	-308	-33	-11	0	-61
Petroleum and coal products manufacturing	(D)	(D)	(D)	(D)	(D)	(D)	(D)
Chemical manufacturing	21,103	22,169	19,981	19,563	17,694	18,457	20,267
Plastics and rubber products manufacturing	(D)	(D)	(D)	(D)	(D)	(D)	(D)
Wholesale trade	(D)	(D)	(D)	(D)	(D)	(D)	(D)
Retail trade	27,026	27,940	29,047	29,955	29,864	28,938	27,753
Motor vehicle and parts dealers	2,687	2,766	3,277	3,471	3,244	2,744	2,558
Furniture and home furnishings stores	795	665	604	589	545	444	(D)
Electronics and appliance stores	(D)	-1	9	46	(D)	(D)	130

Personal Income by Major Source and Earnings by Detailed Industry**Wayne County**

	2008	2009	2010	2011	2012	2013	2014
Building material and garden supply stores	4,089	4,141	4,418	4,564	4,562	4,586	4,799
Food and beverage stores	1,993	2,710	2,666	2,614	2,461	3,470	3,467
Health and personal care stores	4,813	4,914	4,880	4,749	4,788	4,825	4,676
Gasoline stations	3,405	3,225	3,893	4,023	4,178	3,840	3,283
Clothing and clothing accessories stores	698	806	827	1,229	1,427	929	759
Sporting goods, hobby, book and music stores	208	(D)	(D)	(D)	291	230	(D)
General merchandise stores	5,676	5,598	5,285	5,448	5,366	5,468	5,536
Miscellaneous store retailers	1,664	1,920	1,980	2,080	1,985	1,620	1,510
Nonstore retailers	(D)	(D)	(D)	(D)	(D)	(D)	(D)
Transportation and warehousing	57,683	49,234	47,005	49,863	50,327	48,339	46,332
Air transportation	(D)	(D)	(D)	(D)	(D)	(D)	(D)
Rail transportation	12,899	12,993	13,072	14,733	15,921	15,242	15,443
Water transportation	7	0	0	0	-5	1	-98
Truck transportation	24,046	20,948	19,971	19,486	18,394	15,946	13,618
Transit and ground passenger transportation	(D)	(D)	6	3	44	3	27
Pipeline transportation	(D)	(D)	(D)	(D)	(D)	(D)	(D)
Scenic and sightseeing transportation	14	0	0	0	4	3	73
Support activities for transportation	(D)	(D)	(D)	(D)	(D)	(D)	(D)
Couriers and messengers	(D)	(D)	(D)	(D)	(D)	(D)	(D)
Warehousing and storage	(D)	(D)	(D)	(D)	(D)	(D)	(D)
Information	1,973	2,063	2,249	2,695	2,790	2,845	3,088
Publishing industries, except Internet	(D)	(D)	(D)	(D)	(D)	(D)	(D)
Motion picture and sound recording industries	(D)	(D)	(D)	(D)	(D)	(D)	(D)
Broadcasting, except Internet	(D)	(D)	(D)	(D)	(D)	668	(D)
Internet publishing and broadcasting 8/	(NA)	(NA)	(NA)	(NA)	(NA)	(NA)	(NA)
Telecommunications	(D)	(D)	(D)	1,450	1,294	1,253	1,332
Data processing, hosting, and related services	17	24	29	21	18	14	10
Other information services 8/	29	36	46	29	29	33	37
Finance and insurance	5,132	4,622	4,840	4,924	5,200	5,828	5,435
Monetary authorities - central bank	0	0	0	0	0	0	0
Credit intermediation and related activities	2,749	2,560	2,627	2,650	2,850	2,681	2,643
Securities, commodity contracts, investments	(D)	(D)	(D)	(D)	(D)	(D)	(D)
Insurance carriers and related activities	(D)	(D)	1,718	1,771	(D)	2,135	(D)
Funds, trusts, and other financial vehicles	4	2	(D)	(D)	18	(D)	16

Personal Income by Major Source and Earnings by Detailed Industry**Wayne County**

	2008	2009	2010	2011	2012	2013	2014
Real estate and rental and leasing	2,562	3,308	4,128	4,682	4,484	3,830	3,261
Real estate	1,516	2,352	3,371	(D)	(D)	3,060	2,546
Rental and leasing services	1,036	950	753	(D)	(D)	769	712
Lessors of nonfinancial intangible assets	10	6	4	3	2	1	3
Professional, scientific, and technical services	9,692	9,461	11,898	12,778	12,962	13,843	16,902
Management of companies and enterprises	3,377	2,498	2,301	2,177	2,125	1,515	1,623
Administrative and waste management services	6,672	6,496	6,597	5,682	5,900	6,763	7,441
Administrative and support services	6,645	6,408	6,548	5,627	(D)	(D)	(D)
Waste management and remediation services	27	88	49	55	(D)	(D)	(D)
Educational services	(D)	(D)	(D)	(D)	(D)	(D)	(D)
Health care and social assistance	(D)	(D)	(D)	(D)	(D)	(D)	(D)
Ambulatory health care services	12,092	11,747	12,509	13,575	14,494	17,655	21,023
Hospitals	39	47	46	52	56	52	48
Nursing and residential care facilities	(D)	(D)	(D)	(D)	(D)	(D)	(D)
Social assistance	7,198	8,127	10,537	11,112	11,089	10,780	11,013
Arts, entertainment, and recreation	(D)	4,134	4,273	4,222	4,660	4,687	5,167
Performing arts and spectator sports	(D)	(D)	(D)	(D)	(D)	(D)	(D)
Museums, historical sites, zoos, and parks	1	0	0	0	0	0	(D)
Amusement, gambling, and recreation	(D)	(D)	(D)	(D)	(D)	(D)	4,671
Accommodation and food services	(D)	7,677	8,443	8,341	8,903	9,333	8,992
Accommodation	(D)	-3	(D)	(D)	(D)	(D)	(D)
Food services and drinking places	(D)	7,680	(D)	(D)	(D)	(D)	(D)
Other services, except public administration	18,605	19,392	20,825	21,215	22,364	22,060	22,175
Repair and maintenance	6,265	6,779	8,106	8,298	8,905	8,619	8,426
Personal and laundry services	4,055	4,252	5,215	5,376	5,618	5,405	5,495
Membership associations and organizations	7,970	8,096	7,276	7,307	7,597	7,785	7,968
Private households	315	265	228	234	244	251	286
Government and government enterprises	211,142	226,090	207,672	211,636	213,607	217,294	225,044
Federal, civilian	128,525	139,001	120,146	123,106	125,258	130,436	139,877
Military	8,487	9,512	9,069	8,247	7,599	7,159	6,264
State and local	74,130	77,577	78,457	80,283	80,750	79,699	78,903
State government	7,903	8,560	8,538	8,330	8,878	8,624	8,633
Local government	66,227	69,017	69,919	71,953	71,872	71,075	70,270

Personal Income by Major Source and Earnings by Detailed Industry**Wayne County**

	2015	2016	2017
Income by place of residence (\$000)			
Personal income	1,222,797	1,221,784	1,242,979
Population (persons) 2/	41,187	40,680	40,153
Per capita personal income (dollars)	29,689	30,034	30,956
Derivation of personal income (\$000)			
Earnings by place of work	611,249	564,690	580,729
less: Contributions for government social insurance 3/	80,326	76,905	80,465
Employee & self-employed contrib. for gov. social insurance	45,825	44,316	46,356
Employer contributions for government social insurance	34,501	32,589	34,109
plus: Adjustment for residence 4/	184,003	219,836	218,607
equals: Net earnings by place of residence	714,926	707,621	718,871
plus: Dividends, interest, and rent 5/	151,168	148,255	153,327
plus: Personal current transfer receipts	356,703	365,908	370,781
Earnings by place of work (\$000)			
Wages and salaries	415,547	375,429	385,657
Supplements to wages and salaries	126,454	120,275	124,834
Employer contrib. for employee pension & insurance funds 6/	91,953	87,686	90,725
Employer contributions for government social insurance	34,501	32,589	34,109
Proprietors' income 7/	69,248	68,986	70,238
Farm proprietors' income	-307	-360	-579
Nonfarm proprietors' income	69,555	69,346	70,817
Earnings by industry (\$000)			
Farm earnings	-198	-238	-459
Nonfarm earnings	611,447	564,928	581,188
Private nonfarm earnings	380,452	326,057	339,984
Forestry, fishing, and related activities	(D)	(D)	(D)
Forestry and logging	(D)	(D)	(D)
Fishing, hunting, and trapping	-30	-41	-47
Agriculture and forestry support activities	(D)	(D)	(D)
Mining	(D)	(D)	(D)
Oil and gas extraction	(D)	(D)	(D)
Mining (except oil and gas)	35,185	4,007	6,396
Support activities for mining	439	1,275	222

Personal Income by Major Source and Earnings by Detailed Industry**Wayne County**

	2015	2016	2017
Utilities	(D)	(D)	(D)
Construction	47,022	45,304	51,334
Construction of buildings	(D)	(D)	11,290
Heavy and civil engineering construction	(D)	(D)	5,342
Specialty trade contractors	31,220	30,719	34,702
Manufacturing	56,995	56,775	66,099
Durable goods manufacturing	21,324	21,912	27,735
Wood product manufacturing	1,248	1,403	(D)
Nonmetallic mineral product manufacturing	-95	262	450
Primary metal manufacturing	(D)	(D)	(D)
Fabricated metal product manufacturing	(D)	870	1,189
Machinery manufacturing	(D)	(D)	(D)
Computer and electronic product manufacturing	41	29	9
Electrical equipment and appliance manufacturing	(D)	93	103
Motor vehicles, bodies and trailers, & parts manufacturing	54	(D)	(D)
Other transportation equipment manufacturing	53	56	63
Furniture and related product manufacturing	(D)	(D)	(D)
Miscellaneous manufacturing	1,626	(D)	1,936
Nondurable goods manufacturing	35,671	34,863	38,364
Food manufacturing	(D)	(D)	(D)
Beverage and tobacco product manufacturing	7	38	20
Textile mills	13	2	0
Textile product mills	12	-1	-1
Apparel manufacturing	-9	-29	-3
Leather and allied product manufacturing	12	1	2
Paper manufacturing	268	188	316
Printing and related support activities	-116	-161	-192
Petroleum and coal products manufacturing	(D)	(D)	(D)
Chemical manufacturing	21,635	24,041	26,945
Plastics and rubber products manufacturing	(D)	(D)	(D)
Wholesale trade	(D)	(D)	(D)
Retail trade	27,020	28,253	28,188
Motor vehicle and parts dealers	2,812	3,879	4,332
Furniture and home furnishings stores	(D)	(D)	(D)
Electronics and appliance stores	159	140	(D)

Personal Income by Major Source and Earnings by Detailed Industry**Wayne County**

	2015	2016	2017
Building material and garden supply stores	3,249	3,035	3,036
Food and beverage stores	3,215	2,970	2,504
Health and personal care stores	5,023	5,201	5,283
Gasoline stations	3,292	3,428	3,363
Clothing and clothing accessories stores	758	696	585
Sporting goods, hobby, book and music stores	(D)	(D)	(D)
General merchandise stores	6,054	6,519	6,531
Miscellaneous store retailers	1,578	1,492	1,445
Nonstore retailers	(D)	(D)	(D)
Transportation and warehousing	52,606	44,719	44,048
Air transportation	(D)	(D)	(D)
Rail transportation	16,676	12,972	13,253
Water transportation	-66	-65	17
Truck transportation	16,265	13,407	12,384
Transit and ground passenger transportation	56	246	163
Pipeline transportation	(D)	(D)	(D)
Scenic and sightseeing transportation	253	31	46
Support activities for transportation	(D)	(D)	9,968
Couriers and messengers	(D)	(D)	(D)
Warehousing and storage	(D)	(D)	(D)
Information	3,602	2,209	1,985
Publishing industries, except Internet	(D)	122	44
Motion picture and sound recording industries	(D)	(D)	(D)
Broadcasting, except Internet	(D)	(D)	252
Internet publishing and broadcasting 8/	(NA)	(NA)	(NA)
Telecommunications	1,315	1,551	(D)
Data processing, hosting, and related services	28	17	9
Other information services 8/	110	49	16
Finance and insurance	5,477	5,524	5,228
Monetary authorities - central bank	0	0	0
Credit intermediation and related activities	2,736	2,857	3,042
Securities, commodity contracts, investments	(D)	(D)	(D)
Insurance carriers and related activities	(D)	(D)	(D)
Funds, trusts, and other financial vehicles	9	11	39

Personal Income by Major Source and Earnings by Detailed Industry**Wayne County**

	2015	2016	2017
Real estate and rental and leasing	2,995	2,959	2,745
Real estate	(D)	(D)	(D)
Rental and leasing services	(D)	(D)	(D)
Lessors of nonfinancial intangible assets	5	9	12
Professional, scientific, and technical services	16,648	10,722	10,032
Management of companies and enterprises	1,765	2,048	2,230
Administrative and waste management services	7,622	6,431	7,054
Administrative and support services	(D)	(D)	(D)
Waste management and remediation services	(D)	(D)	(D)
Educational services	(D)	(D)	(D)
Health care and social assistance	(D)	(D)	(D)
Ambulatory health care services	15,960	16,570	18,567
Hospitals	52	52	61
Nursing and residential care facilities	(D)	(D)	(D)
Social assistance	16,231	16,749	16,107
Arts, entertainment, and recreation	5,716	5,015	4,949
Performing arts and spectator sports	(D)	(D)	(D)
Museums, historical sites, zoos, and parks	(D)	(D)	(D)
Amusement, gambling, and recreation	5,102	4,130	3,840
Accommodation and food services	10,460	10,530	10,172
Accommodation	(D)	(D)	(D)
Food services and drinking places	(D)	(D)	(D)
Other services, except public administration	22,468	21,665	21,692
Repair and maintenance	8,455	8,211	8,210
Personal and laundry services	5,599	5,125	5,007
Membership associations and organizations	8,126	8,063	8,231
Private households	288	266	244
Government and government enterprises	230,995	238,871	241,204
Federal, civilian	143,758	151,396	157,226
Military	5,586	5,732	5,781
State and local	81,651	81,743	78,197
State government	9,019	9,092	8,928
Local government	72,632	72,651	69,269

CAINC5N Footnotes

1/ The estimates of earnings for 2001-2006 are based on the 2002 North American Industry Classification System (NAICS). The estimates for 2007-2010 are based on the 2007 NAICS. The estimates for 2011-2016 are based on the 2012 NAICS. The estimates for 2017 forward are based on

2/ Census Bureau midyear population estimates. Estimates for 2010-2017 reflect county population estimates available as of March 2018.

3/ Employer contributions for government social insurance are included in earnings by industry and earnings by place of work, but they are excluded from net earnings by place of residence and personal income. Employee and self-employed contributions are subtractions in the calculation of net earnings by place of residence and all of the income measures.

4/ The adjustment for residence is the net inflow of the earnings of interarea commuters. For the United States, it consists of adjustments for border workers and US residents employed by international organizations and foreign embassies.

5/ Rental income of persons includes the capital consumption adjustment.

6/ Includes actual employer contributions and actuarially imputed employer contributions to reflect benefits accrued by defined benefit pension plan participants through service to employers in the current period.

7/ Proprietors' income includes the inventory valuation adjustment and capital consumption adjustment.

8/ Under the 2007 NAICS, internet publishing and broadcasting was reclassified to other information services.

Note-- All dollar estimates are in thousands of current dollars (not adjusted for inflation). Statistics presented in thousands of dollars do not

E The estimate shown here constitutes the major portion of the true estimate.

(D) Not shown to avoid disclosure of confidential information; estimates are included in higher-level totals.

(NA) Not available.

(NM) Not meaningful.

Last updated: November 15, 2018-- new statistics for 2017; revised statistics for 2001-2016.

Source: Department of Commerce / Bureau of Economic Analysis / Regional Economic Accounts

Total Full-Time and Part-Time Employment by Industry**Wayne County**

	1969	1970	1971	1972	1973	1974	1975	1976
Employment by place of work								
Total full-time and part-time employment	7,419	7,603	7,745	7,726	8,045	8,260	8,260	8,702
By type								
Wage and salary employment	6,417	6,652	6,708	6,668	6,866	6,999	6,944	7,363
Proprietors employment	1,002	951	1,037	1,058	1,179	1,261	1,316	1,339
Farm proprietors employment	106	118	130	144	158	181	200	201
Nonfarm proprietors employment 2/	896	833	907	914	1,021	1,080	1,116	1,138
By industry								
Farm employment	143	158	175	183	211	246	241	254
Nonfarm employment	7,276	7,445	7,570	7,543	7,834	8,014	8,019	8,448
Private nonfarm employment	5,406	5,476	5,511	5,528	5,714	5,929	5,927	6,377
Agricultural services, forestry, and fishing	33	38	39	55	65	50	50	66
Mining	122	135	246	223	225	217	247	247
Construction	388	342	381	381	519	503	591	771
Manufacturing	1,878	1,895	1,700	1,752	1,641	1,761	1,480	1,701
Transportation and public utilities	826	884	887	826	789	826	797	821
Wholesale trade	197	363	359	306	306	315	383	376
Retail trade	985	950	969	963	1,027	1,067	1,188	1,161
Finance, insurance, and real estate	187	134	163	146	180	209	217	218
Services	790	735	767	876	962	981	974	1,016
Government and government enterprises	1,870	1,969	2,059	2,015	2,120	2,085	2,092	2,071
Federal, civilian	666	730	779	685	764	722	680	631
Military	200	209	209	197	183	179	183	169
State and local	1,004	1,030	1,071	1,133	1,173	1,184	1,229	1,271
State government	(NA)	(NA)	(NA)	(NA)	(NA)	(NA)	(NA)	(NA)
Local government	(NA)	(NA)	(NA)	(NA)	(NA)	(NA)	(NA)	(NA)

Total Full-Time and Part-Time Employment by Industry**Wayne County**

	1977	1978	1979	1980	1981	1982	1983	1984
Employment by place of work								
Total full-time and part-time employment	9,371	9,850	9,729	9,686	9,672	9,351	9,389	9,637
By type								
Wage and salary employment	7,996	8,435	8,291	8,168	8,129	7,814	7,767	7,821
Proprietors employment	1,375	1,415	1,438	1,518	1,543	1,537	1,622	1,816
Farm proprietors employment	199	197	205	227	227	230	256	245
Nonfarm proprietors employment 2/	1,176	1,218	1,233	1,291	1,316	1,307	1,366	1,571
By industry								
Farm employment	228	230	240	262	261	263	290	274
Nonfarm employment	9,143	9,620	9,489	9,424	9,411	9,088	9,099	9,363
Private nonfarm employment	6,992	7,392	7,127	6,949	6,986	6,686	6,630	6,836
Agricultural services, forestry, and fishing	66	84	79	69	65	60	70	87
Mining	255	293	252	249	360	361	188	100
Construction	717	947	961	771	539	397	396	421
Manufacturing	2,074	1,993	1,724	1,632	1,588	1,520	1,474	1,504
Transportation and public utilities	850	877	932	966	1,071	990	987	1,032
Wholesale trade	398	415	443	479	509	463	505	534
Retail trade	1,365	1,412	1,413	1,458	1,430	1,409	1,410	1,363
Finance, insurance, and real estate	226	244	232	235	252	234	255	283
Services	1,041	1,127	1,091	1,090	1,172	1,252	1,345	1,512
Government and government enterprises	2,151	2,228	2,362	2,475	2,425	2,402	2,469	2,527
Federal, civilian	662	679	682	793	759	731	744	735
Military	162	162	165	161	154	168	207	216
State and local	1,327	1,387	1,515	1,521	1,512	1,503	1,518	1,576
State government	(NA)	(NA)	351	256	204	169	166	168
Local government	(NA)	(NA)	1,164	1,265	1,308	1,334	1,352	1,408

Total Full-Time and Part-Time Employment by Industry**Wayne County**

	1985	1986	1987	1988	1989	1990	1991	1992
Employment by place of work								
Total full-time and part-time employment	9,665	9,728	10,106	10,041	10,238	10,965	11,497	11,724
By type								
Wage and salary employment	7,622	7,458	7,563	7,739	7,872	8,424	9,070	9,426
Proprietors employment	2,043	2,270	2,543	2,302	2,366	2,541	2,427	2,298
Farm proprietors employment	240	238	241	234	229	219	208	200
Nonfarm proprietors employment 2/	1,803	2,032	2,302	2,068	2,137	2,322	2,219	2,098
By industry								
Farm employment	259	261	259	251	247	236	221	216
Nonfarm employment	9,406	9,467	9,847	9,790	9,991	10,729	11,276	11,508
Private nonfarm employment	6,952	6,990	7,335	7,276	7,563	8,138	8,564	8,638
Agricultural services, forestry, and fishing	82	87	84	73	62	118	122	114
Mining	123	113	169	223	218	320	396	286
Construction	446	486	553	541	603	604	634	608
Manufacturing	1,439	1,390	1,443	1,471	1,543	1,426	1,446	1,451
Transportation and public utilities	967	831	866	798	744	1,079	1,038	1,049
Wholesale trade	557	374	316	316	324	416	480	541
Retail trade	1,441	1,584	1,554	1,566	1,657	1,554	1,650	1,714
Finance, insurance, and real estate	304	346	379	344	364	386	359	369
Services	1,593	1,779	1,971	1,944	2,048	2,235	2,439	2,506
Government and government enterprises	2,454	2,477	2,512	2,514	2,428	2,591	2,712	2,870
Federal, civilian	725	757	753	737	727	811	916	1,033
Military	224	216	219	221	221	226	231	247
State and local	1,505	1,504	1,540	1,556	1,480	1,554	1,565	1,590
State government	162	162	157	146	133	136	144	150
Local government	1,343	1,342	1,383	1,410	1,347	1,418	1,421	1,440

Total Full-Time and Part-Time Employment by Industry**Wayne County**

	1993	1994	1995	1996	1997	1998	1999	2000
Employment by place of work								
Total full-time and part-time employment	11,924	12,019	12,115	12,201	12,365	12,059	12,180	12,243
By type								
Wage and salary employment	9,644	9,663	9,700	9,849	9,998	10,142	10,320	10,347
Proprietors employment	2,280	2,356	2,415	2,352	2,367	1,917	1,860	1,896
Farm proprietors employment	203	194	189	180	174	195	199	207
Nonfarm proprietors employment 2/	2,077	2,162	2,226	2,172	2,193	1,722	1,661	1,689
By industry								
Farm employment	219	209	209	200	200	216	221	227
Nonfarm employment	11,705	11,810	11,906	12,001	12,165	11,843	11,959	12,016
Private nonfarm employment	8,750	8,816	8,893	8,891	8,996	8,495	8,603	8,563
Agricultural services, forestry, and fishing	122	128	(D)	94	103	(D)	(D)	94
Mining	287	325	(D)	516	546	586	693	594
Construction	656	726	823	808	745	676	698	761
Manufacturing	1,467	1,566	1,438	1,365	1,359	1,316	1,270	1,173
Transportation and public utilities	1,063	1,012	933	933	927	940	941	983
Wholesale trade	555	460	406	421	437	358	330	338
Retail trade	1,691	1,759	1,922	1,856	1,941	1,855	1,861	2,036
Finance, insurance, and real estate	345	348	365	353	365	(D)	(D)	321
Services	2,564	2,492	2,479	2,545	2,573	2,374	2,410	2,263
Government and government enterprises	2,955	2,994	3,013	3,110	3,169	3,348	3,356	3,453
Federal, civilian	1,078	1,057	1,038	1,014	935	942	901	931
Military	243	226	224	217	217	214	220	226
State and local	1,634	1,711	1,751	1,879	2,017	2,192	2,235	2,296
State government	146	147	156	158	158	166	(D)	174
Local government	1,488	1,564	1,595	1,721	1,859	2,026	(D)	2,122

CAEMP25S Footnotes

1/ The estimates of employment for 1969-74 based on 1967 Standard Industrial Classification (SIC). The estimates for 1975-87 are based on the 1972 SIC. The estimates for 1988-2000 are based on the 1987 SIC.

2/ Excludes limited partners.

(D) Not shown to avoid disclosure of confidential information, but the estimates for this item are included in the totals.

Last updated: November 17, 2016-- revised estimates for 1998-2000.

Source: Department of Commerce / Bureau of Economic Analysis / Regional Economic Accounts

Total Full-Time and Part-Time Employment by Industry**Wayne County**

	2001	2002	2003	2004	2005	2006	2007
Employment by place of work							
Total employment	12,899	12,555	12,580	12,507	12,774	12,801	12,834
By type							
Wage and salary employment	10,244	9,885	9,921	9,893	10,026	10,069	10,033
Proprietors employment	2,655	2,670	2,659	2,614	2,748	2,732	2,801
Farm proprietors employment	218	209	208	205	209	213	240
Nonfarm proprietors employment 2/	2,437	2,461	2,451	2,409	2,539	2,519	2,561
By industry							
Farm employment	238	227	226	219	216	217	242
Nonfarm employment	12,661	12,328	12,354	12,288	12,558	12,584	12,592
Private nonfarm employment	9,415	9,121	9,124	9,028	9,275	9,256	9,260
Forestry, fishing, and related activities	44	46	39	44	34	36	39
Mining	529	453	506	572	615	684	725
Utilities	(D)	24	19	19	(D)	(D)	(D)
Construction	991	827	737	752	850	826	814
Manufacturing	990	907	743	790	780	734	723
Wholesale trade	(D)	300	297	330	(D)	(D)	(D)
Retail trade	1,671	1,588	1,580	1,501	1,471	1,408	1,356
Transportation and warehousing	990	1,033	1,010	1,029	1,097	1,082	1,137
Information	154	127	154	125	117	110	81
Finance and insurance	201	198	192	181	181	181	189
Real estate and rental and leasing	151	156	195	210	236	239	235
Professional, scientific, & technical services	344	(D)	309	(D)	(D)	(D)	(D)
Management of companies & enterprises	(D)	(D)	(D)	(D)	(D)	(D)	(D)
Administrative & waste management services	(D)	(D)	(D)	328	359	425	410
Educational services	(D)	(D)	(D)	96	(D)	(D)	117
Health care and social assistance	(D)	(D)	(D)	931	(D)	(D)	1,053
Arts, entertainment, and recreation	194	190	205	228	230	227	231
Accommodation and food services	523	524	581	626	551	536	500
Other services, except public administration	859	880	921	884	855	828	841
Government and government enterprises	3,246	3,207	3,230	3,260	3,283	3,328	3,332
Federal, civilian	914	955	995	1,037	1,110	1,142	1,162
Military	231	229	228	228	221	213	221
State and local	2,101	2,023	2,007	1,995	1,952	1,973	1,949
State government	175	176	174	189	185	183	186
Local government	1,926	1,847	1,833	1,806	1,767	1,790	1,763

Total Full-Time and Part-Time Employment by Industry**Wayne County**

	2008	2009	2010	2011	2012	2013	2014
Employment by place of work							
Total employment	12,703	12,553	12,346	12,452	12,375	12,484	12,212
By type							
Wage and salary employment	10,025	9,944	9,882	9,907	9,903	9,993	9,716
Proprietors employment	2,678	2,609	2,464	2,545	2,472	2,491	2,496
Farm proprietors employment	224	217	203	190	179	178	177
Nonfarm proprietors employment 2/	2,454	2,392	2,261	2,355	2,293	2,313	2,319
By industry							
Farm employment	227	221	208	196	187	186	185
Nonfarm employment	12,476	12,332	12,138	12,256	12,188	12,298	12,027
Private nonfarm employment	9,042	8,767	8,604	8,750	8,668	8,835	8,709
Forestry, fishing, and related activities	39	32	33	(D)	(D)	(D)	(D)
Mining	807	885	893	(D)	(D)	(D)	(D)
Utilities	(D)	(D)	(D)	(D)	(D)	(D)	(D)
Construction	801	725	657	704	695	672	694
Manufacturing	715	609	588	597	618	679	693
Wholesale trade	(D)	(D)	(D)	(D)	(D)	(D)	(D)
Retail trade	1,286	1,259	1,221	1,242	1,221	1,266	1,264
Transportation and warehousing	989	947	876	886	816	748	685
Information	75	70	76	73	77	72	55
Finance and insurance	193	183	180	190	193	178	177
Real estate and rental and leasing	238	209	203	194	183	197	194
Professional, scientific, & technical services	372	363	366	361	372	373	425
Management of companies & enterprises	52	33	33	31	29	23	46
Administrative & waste management services	365	343	332	332	332	343	362
Educational services	(D)	(D)	(D)	(D)	(D)	(D)	(D)
Health care and social assistance	(D)	(D)	(D)	(D)	(D)	(D)	(D)
Arts, entertainment, and recreation	(D)	242	245	252	254	257	274
Accommodation and food services	(D)	509	546	549	539	538	525
Other services, except public administration	774	766	713	719	723	742	762
Government and government enterprises	3,434	3,565	3,534	3,506	3,520	3,463	3,318
Federal, civilian	1,253	1,375	1,341	1,338	1,330	1,373	1,405
Military	233	233	226	220	217	213	202
State and local	1,948	1,957	1,967	1,948	1,973	1,877	1,711
State government	197	205	202	198	205	205	210
Local government	1,751	1,752	1,765	1,750	1,768	1,672	1,501

Total Full-Time and Part-Time Employment by Industry**Wayne County**

	2015	2016	2017
Employment by place of work			
Total employment	12,037	11,227	11,315
By type			
Wage and salary employment	9,544	8,969	9,023
Proprietors employment	2,493	2,258	2,292
Farm proprietors employment	172	169	168
Nonfarm proprietors employment 2/	2,321	2,089	2,124
By industry			
Farm employment	181	176	176
Nonfarm employment	11,856	11,051	11,139
Private nonfarm employment	8,435	7,622	7,786
Forestry, fishing, and related activities	(D)	(D)	(D)
Mining	(D)	(D)	(D)
Utilities	(D)	(D)	(D)
Construction	643	637	727
Manufacturing	753	746	838
Wholesale trade	(D)	(D)	(D)
Retail trade	1,247	1,193	1,142
Transportation and warehousing	694	621	618
Information	46	41	38
Finance and insurance	197	158	149
Real estate and rental and leasing	199	190	194
Professional, scientific, & technical services	418	360	352
Management of companies & enterprises	51	51	52
Administrative & waste management services	303	256	270
Educational services	(D)	(D)	(D)
Health care and social assistance	(D)	(D)	(D)
Arts, entertainment, and recreation	279	266	282
Accommodation and food services	547	531	535
Other services, except public administration	766	684	682
Government and government enterprises	3,421	3,429	3,353
Federal, civilian	1,440	1,454	1,456
Military	194	188	190
State and local	1,787	1,787	1,707
State government	211	212	210
Local government	1,576	1,575	1,497

CAEMP25N Footnotes

1/ The estimates of employment for 2001-2006 are based on the 2002 North American Industry Classification System (NAICS). The estimates for 2007-2010 are based on the 2007 NAICS. The estimates for 2011-2016 are based on the 2012 NAICS. The estimates for 2017 forward are based on

2/ Excludes limited partners.

E The estimate shown here constitutes the major portion of the true estimate.

(D) Not shown to avoid disclosure of confidential information, but the estimates for this item are included in the totals.

(NA) Not available.

(NM) Not meaningful.

Last updated: November 15, 2018-- new statistics for 2017; revised statistics for 2001-2016.

Source: Department of Commerce / Bureau of Economic Analysis / Regional Economic Accounts

West Virginia University
Bureau of Business and Economic Research
Compensation by Industry (Thousands of Dollars)

Wayne County

	2001	2002	2003	2004	2005	2006	2007
Compensation of employees (\$000) 1/	369,047	366,342	387,193	411,887	441,079	462,286	484,174
Wages and salaries	285,201	283,883	297,545	317,719	340,143	354,393	375,457
Supplements to wages and salaries	83,846	82,459	89,648	94,168	100,936	107,893	108,717
Employer contrib. for employee pension & insurance funds 2/	49,468	51,588	56,838	60,491	65,637	73,483	76,563
Employer contributions for government social insurance	34,378	30,871	32,810	33,677	35,299	34,410	32,154
Average compensation per job (dollars) 3/	36,026	37,060	39,028	41,634	43,994	45,912	48,258
Compensation of Employees by Industry (\$000)							
Farm compensation	149	160	146	122	80	67	52
Nonfarm compensation	368,898	366,182	387,047	411,765	440,999	462,219	484,122
Private nonfarm compensation	236,419	224,477	231,257	248,894	267,797	280,663	292,547
Forestry, fishing, and related activities	162	158	85	116	106	47	288
Forestry and logging	(D)	(D)	(D)	(D)	(D)	(D)	(D)
Fishing, hunting, and trapping	0	0	0	0	0	0	0
Agriculture and forestry support activities	(D)	(D)	(D)	(D)	(D)	(D)	(D)
Mining	34,618	28,515	33,353	40,172	44,451	50,873	56,414
Oil and gas extraction	2,092	1,559	1,449	(D)	(D)	(D)	(D)
Mining (except oil and gas)	32,526	26,956	31,904	38,330	42,558	47,979	53,393
Support activities for mining	0	0	0	(D)	(D)	(D)	(D)
Utilities	(D)	1,459	1,209	1,044	(D)	(D)	(D)
Construction	28,387	18,327	15,258	15,523	19,618	20,046	21,100
Construction of buildings	11,790	1,324	2,055	1,475	1,468	1,417	(D)
Heavy and civil engineering construction	3,389	3,802	3,198	2,778	3,706	2,061	(D)
Specialty trade contractors	13,208	13,201	10,005	11,270	14,444	16,568	16,939
Manufacturing	40,314	38,630	36,094	39,611	41,440	40,569	43,064
Durable goods manufacturing	11,434	9,725	10,302	13,956	14,360	14,239	16,054
Wood product manufacturing	1,996	1,615	1,949	2,124	1,664	1,718	1,460
Nonmetallic mineral product manufacturing	1,611	404	192	178	(D)	(D)	(D)
Primary metal manufacturing	0	0	0	0	0	0	0
Fabricated metal product manufacturing	701	(D)	(D)	4,071	4,670	4,071	4,375
Machinery manufacturing	1,942	1,636	1,062	(D)	(D)	(D)	(D)
Computer and electronic product manufacturing	0	0	0	0	0	0	0
Electrical equipment and appliance manufacturing	0	0	0	(D)	0	0	(D)
Motor vehicles, bodies & trailers, & parts manufacturing	0	0	0	0	0	0	0

West Virginia University
Bureau of Business and Economic Research
Compensation by Industry (Thousands of Dollars)

Wayne County

	2001	2002	2003	2004	2005	2006	2007
Other transportation equipment manufacturing	0	0	0	0	0	0	0
Furniture and related product manufacturing	(D)	144	(D)	(D)	(D)	(D)	(D)
Miscellaneous manufacturing	(D)	(D)	(D)	(D)	(D)	(D)	(D)
Nondurable goods manufacturing	28,880	28,905	25,792	25,655	27,080	26,330	27,010
Food manufacturing	(D)	(D)	(D)	(D)	(D)	(D)	(D)
Beverage and tobacco product manufacturing	0	0	0	0	0	0	0
Textile mills	0	0	0	0	0	0	0
Textile product mills	0	0	0	0	0	0	(D)
Apparel manufacturing	(D)	(D)	(D)	0	0	0	0
Leather and allied product manufacturing	0	0	0	0	0	0	0
Paper manufacturing	0	0	0	0	0	0	0
Printing and related support activities	0	0	0	0	0	(D)	0
Petroleum and coal products manufacturing	(D)	(D)	(D)	(D)	(D)	(D)	(D)
Chemical manufacturing	18,561	19,471	19,873	20,193	21,688	20,238	20,393
Plastics and rubber products manufacturing	(D)	(D)	(D)	(D)	(D)	(D)	(D)
Wholesale trade	(D)	12,305	13,421	15,643	(D)	(D)	(D)
Retail trade	22,797	22,609	23,583	22,237	21,315	21,594	22,934
Motor vehicle and parts dealers	2,548	2,402	2,711	2,649	2,576	2,289	2,348
Furniture and home furnishings stores	304	327	427	570	344	476	497
Electronics and appliance stores	625	178	(D)	97	134	(D)	(D)
Building material and garden supply stores	3,300	3,537	3,668	3,403	3,079	2,710	3,679
Food and beverage stores	2,941	2,591	2,670	2,644	2,439	2,423	1,693
Health and personal care stores	2,202	2,275	2,402	2,626	2,848	3,275	4,227
Gasoline stations	2,101	2,214	2,149	2,251	2,259	2,214	2,596
Clothing and clothing accessories stores	578	580	641	628	672	784	750
Sporting goods, hobby, book and music stores	(D)	(D)	(D)	(D)	(D)	(D)	127
General merchandise stores	6,128	6,741	7,147	5,707	5,130	5,560	5,243
Miscellaneous store retailers	959	888	954	905	1,108	1,046	1,141
Nonstore retailers	(D)	(D)	(D)	(D)	(D)	(D)	(D)
Transportation and warehousing	38,818	41,481	41,579	46,729	51,803	53,593	57,850
Air transportation	(D)	(D)	(D)	(D)	(D)	(D)	0
Rail transportation	6,940	7,609	8,039	8,641	9,498	10,378	11,254
Water transportation	(D)	(D)	0	0	(D)	0	0
Truck transportation	12,314	13,297	13,010	13,948	17,948	19,796	20,887
Transit and ground passenger transportation	0	(D)	0	0	0	(D)	(D)
Pipeline transportation	(D)	(D)	(D)	(D)	(D)	(D)	(D)
Scenic and sightseeing transportation	0	0	(D)	(D)	(D)	(D)	0

West Virginia University
Bureau of Business and Economic Research
Compensation by Industry (Thousands of Dollars)

Wayne County

	2001	2002	2003	2004	2005	2006	2007
Support activities for transportation	12,580	13,870	14,321	17,720	17,900	17,859	(D)
Couriers and messengers	(D)	(D)	(D)	(D)	(D)	(D)	(D)
Warehousing and storage	(D)	(D)	(D)	(D)	(D)	(D)	(D)
Information	5,289	5,134	5,695	5,153	4,970	4,347	1,542
Publishing industries, except Internet	(D)	(D)	(D)	(D)	(D)	(D)	(D)
Motion picture and sound recording industries	(D)	(D)	(D)	(D)	(D)	(D)	(D)
Broadcasting, except Internet	0	0	0	0	0	(D)	(D)
Internet publishing and broadcasting 4/	0	0	0	0	0	0	(NA)
Telecommunications	4,198	3,998	4,380	4,118	3,928	(D)	(D)
Data processing, hosting, and related services	0	0	0	0	0	0	0
Other information services 4/	0	0	0	0	0	0	0
Finance and insurance	3,490	3,712	3,782	3,573	3,814	3,706	4,230
Monetary authorities - central bank	0	0	0	0	0	0	0
Credit intermediation and related activities	2,597	2,643	2,442	2,329	2,613	2,576	2,580
Securities, commodity contracts, investments	(D)	(D)	(D)	(D)	(D)	(D)	(D)
Insurance carriers and related activities	(D)	(D)	(D)	(D)	(D)	(D)	(D)
Funds, trusts, and other financial vehicles	0	0	0	0	0	0	0
Real estate and rental and leasing	691	828	949	1,097	1,111	1,037	1,033
Real estate	324	529	575	558	580	521	546
Rental and leasing services	367	299	374	539	531	516	487
Lessors of nonfinancial intangible assets	0	0	0	0	0	0	0
Professional, scientific, and technical services	5,331	(D)	4,793	(D)	(D)	(D)	(D)
Management of companies and enterprises	(D)	(D)	(D)	(D)	(D)	(D)	(D)
Administrative and waste management services	(D)	(D)	(D)	4,359	5,607	6,426	5,647
Administrative and support services	2,758	(D)	(D)	4,359	5,607	6,426	5,647
Waste management and remediation services	(D)	0	0	0	0	0	0
Educational services	(D)	(D)	(D)	717	(D)	(D)	690
Health care and social assistance	(D)	(D)	(D)	17,334	(D)	(D)	20,623
Ambulatory health care services	7,170	7,838	8,485	6,976	8,264	9,646	9,727
Hospitals	0	0	0	0	0	0	0
Nursing and residential care facilities	(D)	(D)	(D)	4,112	(D)	(D)	4,214
Social assistance	4,912	5,073	5,843	6,246	6,368	6,273	6,682
Arts, entertainment, and recreation	2,312	2,676	3,148	3,631	3,381	3,684	3,773

West Virginia University
Bureau of Business and Economic Research
Compensation by Industry (Thousands of Dollars)

Wayne County

	2001	2002	2003	2004	2005	2006	2007
Performing arts and spectator sports	0	0	0	(D)	(D)	(D)	(D)
Museums, historical sites, zoos, and parks	0	0	0	0	0	0	0
Amusement, gambling, and recreation	2,312	2,676	3,148	(D)	(D)	(D)	(D)
Accommodation and food services	6,257	6,701	7,938	7,991	7,070	7,473	6,773
Accommodation	(D)	(D)	(D)	(D)	(D)	(D)	(D)
Food services and drinking places	(D)	(D)	(D)	(D)	(D)	(D)	(D)
Other services, except public administration	11,062	12,151	14,293	14,387	14,080	13,283	14,265
Repair and maintenance	2,436	2,317	2,345	2,327	2,796	4,694	5,345
Personal and laundry services	2,858	3,474	5,242	5,122	4,332	1,337	1,424
Membership associations and organizations	5,452	6,061	6,390	6,619	6,647	6,946	7,178
Private households	316	299	316	319	305	306	318
Government and government enterprises	132,479	141,705	155,790	162,871	173,202	181,556	191,575
Federal, civilian	67,026	72,905	81,837	87,827	96,468	103,144	112,746
Military	3,015	4,055	5,949	6,442	7,340	6,563	7,192
State and local	62,438	64,745	68,004	68,602	69,394	71,849	71,637
State government	5,833	6,122	6,349	7,143	7,025	6,993	7,360
Local government	56,605	58,623	61,655	61,459	62,369	64,856	64,277

West Virginia University
Bureau of Business and Economic Research
Compensation by Industry (Thousands of Dollars)

Wayne County

	2008	2009	2010	2011	2012	2013	2014
Compensation of employees (\$000) 1/	518,099	531,622	510,188	537,209	539,771	550,861	544,053
Wages and salaries	403,401	413,818	397,237	417,786	415,366	421,193	419,192
Supplements to wages and salaries	114,698	117,804	112,951	119,423	124,405	129,668	124,861
Employer contrib. for employee pension & insurance funds 2/	82,729	84,189	80,605	85,081	90,012	94,994	90,132
Employer contributions for government social insurance	31,969	33,615	32,346	34,342	34,393	34,674	34,729
Average compensation per job (dollars) 3/	51,681	53,462	51,628	54,225	54,506	55,125	55,996
Compensation of Employees by Industry (\$000)							
Farm compensation	61	73	75	72	121	126	130
Nonfarm compensation	518,038	531,549	510,113	537,137	539,650	550,735	543,923
Private nonfarm compensation	306,896	305,459	302,441	325,501	326,043	333,441	318,879
Forestry, fishing, and related activities	345	379	351	(D)	(D)	(D)	(D)
Forestry and logging	(D)	(D)	(D)	(D)	(D)	(D)	(D)
Fishing, hunting, and trapping	0	0	0	0	0	0	0
Agriculture and forestry support activities	(D)	(D)	(D)	(D)	(D)	(D)	(D)
Mining	69,726	79,633	78,624	(D)	(D)	(D)	(D)
Oil and gas extraction	(D)	(D)	(D)	(D)	(D)	(D)	(D)
Mining (except oil and gas)	66,285	76,985	75,975	89,350	85,263	74,890	55,901
Support activities for mining	(D)	(D)	(D)	(D)	0	0	0
Utilities	(D)	(D)	(D)	(D)	(D)	(D)	(D)
Construction	23,358	20,593	18,722	20,777	21,450	18,201	19,828
Construction of buildings	1,918	1,800	1,646	2,375	2,370	(D)	(D)
Heavy and civil engineering construction	5,526	6,928	5,548	8,073	6,857	(D)	(D)
Specialty trade contractors	15,914	11,865	11,528	10,329	12,223	13,072	13,621
Manufacturing	42,963	37,776	36,331	37,866	38,468	41,792	45,116
Durable goods manufacturing	16,074	10,846	10,606	12,076	14,272	16,317	17,960
Wood product manufacturing	1,269	868	827	873	903	844	678
Nonmetallic mineral product manufacturing	0	0	0	0	0	0	0
Primary metal manufacturing	(D)	0	0	0	(D)	(D)	(D)
Fabricated metal product manufacturing	4,919	3,907	3,207	3,486	4,243	6,388	(D)
Machinery manufacturing	(D)	(D)	(D)	(D)	(D)	(D)	(D)
Computer and electronic product manufacturing	0	0	0	0	0	0	0
Electrical equipment and appliance manufacturing	(D)	(D)	(D)	(D)	(D)	(D)	(D)
Motor vehicles, bodies & trailers, & parts manufacturing	0	0	0	0	0	0	0

West Virginia University
Bureau of Business and Economic Research
Compensation by Industry (Thousands of Dollars)

Wayne County

	2008	2009	2010	2011	2012	2013	2014
Other transportation equipment manufacturing	0	0	0	0	0	0	0
Furniture and related product manufacturing	(D)	(D)	(D)	(D)	(D)	(D)	(D)
Miscellaneous manufacturing	(D)	(D)	(D)	(D)	(D)	(D)	(D)
Nondurable goods manufacturing	26,889	26,930	25,725	25,790	24,196	25,475	27,156
Food manufacturing	(D)	(D)	(D)	(D)	(D)	(D)	(D)
Beverage and tobacco product manufacturing	0	0	0	0	0	0	0
Textile mills	0	0	0	0	0	0	0
Textile product mills	(D)	(D)	0	0	0	0	0
Apparel manufacturing	0	0	0	0	0	0	0
Leather and allied product manufacturing	0	0	0	0	0	0	0
Paper manufacturing	0	0	0	0	0	0	0
Printing and related support activities	0	0	0	0	0	0	0
Petroleum and coal products manufacturing	(D)	(D)	(D)	(D)	(D)	(D)	(D)
Chemical manufacturing	20,960	21,614	19,240	19,560	17,685	18,455	20,129
Plastics and rubber products manufacturing	(D)	(D)	(D)	(D)	(D)	(D)	(D)
Wholesale trade	(D)	(D)	(D)	(D)	(D)	(D)	(D)
Retail trade	23,851	23,280	23,365	23,779	24,117	24,850	24,998
Motor vehicle and parts dealers	2,235	1,969	2,111	2,086	2,227	2,148	2,210
Furniture and home furnishings stores	555	381	380	413	415	352	(D)
Electronics and appliance stores	(D)	0	0	0	(D)	(D)	86
Building material and garden supply stores	4,030	4,060	4,330	4,430	4,376	4,447	4,691
Food and beverage stores	1,919	1,817	1,858	1,876	1,850	3,062	3,165
Health and personal care stores	4,315	4,325	4,343	4,318	4,450	4,591	4,506
Gasoline stations	2,455	2,484	2,589	2,383	2,372	2,504	2,491
Clothing and clothing accessories stores	677	752	732	999	1,190	722	608
Sporting goods, hobby, book and music stores	128	(D)	(D)	(D)	110	91	(D)
General merchandise stores	5,653	5,574	5,243	5,399	5,321	5,452	5,526
Miscellaneous store retailers	1,139	1,118	1,113	1,224	1,209	1,015	1,051
Nonstore retailers	(D)	(D)	(D)	(D)	(D)	(D)	(D)
Transportation and warehousing	53,765	48,736	46,804	49,710	49,114	48,062	43,493
Air transportation	(D)	(D)	(D)	(D)	(D)	(D)	(D)
Rail transportation	12,914	12,993	13,072	14,733	15,922	15,242	15,447
Water transportation	0	0	0	0	0	0	0
Truck transportation	21,189	20,650	19,863	19,412	17,515	15,777	11,620
Transit and ground passenger transportation	(D)	(D)	0	0	0	0	0
Pipeline transportation	(D)	(D)	(D)	(D)	(D)	(D)	(D)
Scenic and sightseeing transportation	0	0	0	0	0	0	0

West Virginia University
Bureau of Business and Economic Research
Compensation by Industry (Thousands of Dollars)

Wayne County

	2008	2009	2010	2011	2012	2013	2014
Support activities for transportation	(D)	(D)	(D)	(D)	(D)	(D)	(D)
Couriers and messengers	(D)	(D)	(D)	(D)	(D)	(D)	(D)
Warehousing and storage	(D)	(D)	(D)	(D)	(D)	(D)	(D)
Information	1,422	1,472	1,566	2,114	1,908	1,966	1,850
Publishing industries, except Internet	(D)	(D)	(D)	(D)	(D)	(D)	(D)
Motion picture and sound recording industries	(D)	(D)	(D)	(D)	(D)	(D)	(D)
Broadcasting, except Internet	(D)	(D)	(D)	(D)	(D)	5	(D)
Internet publishing and broadcasting 4/	(NA)	(NA)	(NA)	(NA)	(NA)	(NA)	(NA)
Telecommunications	(D)	(D)	(D)	1,366	1,214	1,171	1,235
Data processing, hosting, and related services	0	0	0	0	0	0	0
Other information services 4/	0	0	0	0	0	0	0
Finance and insurance	4,350	3,689	4,009	4,305	4,466	4,969	4,794
Monetary authorities - central bank	0	0	0	0	0	0	0
Credit intermediation and related activities	2,716	2,526	2,585	2,640	2,821	2,675	2,633
Securities, commodity contracts, investments	(D)	(D)	(D)	(D)	(D)	(D)	(D)
Insurance carriers and related activities	(D)	(D)	1,210	1,368	(D)	1,507	(D)
Funds, trusts, and other financial vehicles	0	0	(D)	(D)	0	(D)	0
Real estate and rental and leasing	947	814	851	1,055	1,053	1,249	1,113
Real estate	474	442	629	(D)	(D)	816	726
Rental and leasing services	473	372	222	(D)	(D)	433	387
Lessors of nonfinancial intangible assets	0	0	0	0	0	0	0
Professional, scientific, and technical services	6,478	6,692	8,066	8,898	9,353	11,469	14,140
Management of companies and enterprises	3,377	2,498	2,301	2,177	2,125	1,515	1,624
Administrative and waste management services	5,157	4,668	4,699	3,362	3,439	3,529	4,082
Administrative and support services	5,157	4,668	4,699	3,362	(D)	(D)	(D)
Waste management and remediation services	0	0	0	0	(D)	(D)	(D)
Educational services	(D)	(D)	(D)	(D)	(D)	(D)	(D)
Health care and social assistance	(D)	(D)	(D)	(D)	(D)	(D)	(D)
Ambulatory health care services	9,013	8,780	9,432	10,251	11,166	14,466	18,059
Hospitals	0	0	0	0	0	0	0
Nursing and residential care facilities	(D)	(D)	(D)	(D)	(D)	(D)	(D)
Social assistance	6,959	7,893	10,259	10,806	10,782	10,481	10,746
Arts, entertainment, and recreation	(D)	3,790	4,002	4,202	4,430	4,360	4,853

West Virginia University
Bureau of Business and Economic Research
Compensation by Industry (Thousands of Dollars)

Wayne County

	2008	2009	2010	2011	2012	2013	2014
Performing arts and spectator sports	(D)	(D)	(D)	(D)	(D)	(D)	(D)
Museums, historical sites, zoos, and parks	0	0	0	0	0	0	(D)
Amusement, gambling, and recreation	(D)	(D)	(D)	(D)	(D)	(D)	4,571
Accommodation and food services	(D)	7,568	8,206	8,156	8,728	8,980	8,398
Accommodation	(D)	0	(D)	(D)	(D)	(D)	(D)
Food services and drinking places	(D)	7,568	(D)	(D)	(D)	(D)	(D)
Other services, except public administration	12,997	13,171	12,355	12,184	12,611	12,744	12,583
Repair and maintenance	3,628	3,805	3,849	3,654	3,906	3,933	3,571
Personal and laundry services	1,320	1,264	1,350	1,371	1,292	1,224	1,234
Membership associations and organizations	7,734	7,837	6,928	6,925	7,169	7,336	7,492
Private households	315	265	228	234	244	251	286
Government and government enterprises	211,142	226,090	207,672	211,636	213,607	217,294	225,044
Federal, civilian	128,525	139,001	120,146	123,106	125,258	130,436	139,877
Military	8,487	9,512	9,069	8,247	7,599	7,159	6,264
State and local	74,130	77,577	78,457	80,283	80,750	79,699	78,903
State government	7,903	8,560	8,538	8,330	8,878	8,624	8,633
Local government	66,227	69,017	69,919	71,953	71,872	71,075	70,270

West Virginia University
Bureau of Business and Economic Research
Compensation by Industry (Thousands of Dollars)

Wayne County

	2015	2016	2017
Compensation of employees (\$000) 1/	542,001	495,704	510,491
Wages and salaries	415,547	375,429	385,657
Supplements to wages and salaries	126,454	120,275	124,834
Employer contrib. for employee pension & insurance funds 2/	91,953	87,686	90,725
Employer contributions for government social insurance	34,501	32,589	34,109
Average compensation per job (dollars) 3/	56,790	55,269	56,577
Compensation of Employees by Industry (\$000)			
Farm compensation	109	122	120
Nonfarm compensation	541,892	495,582	510,371
Private nonfarm compensation	310,897	256,711	269,167
Forestry, fishing, and related activities	(D)	(D)	(D)
Forestry and logging	(D)	(D)	(D)
Fishing, hunting, and trapping	0	0	0
Agriculture and forestry support activities	(D)	(D)	(D)
Mining	(D)	(D)	(D)
Oil and gas extraction	(D)	(D)	(D)
Mining (except oil and gas)	36,220	6,206	6,462
Support activities for mining	0	0	0
Utilities	(D)	(D)	(D)
Construction	20,123	20,600	25,988
Construction of buildings	(D)	(D)	1,890
Heavy and civil engineering construction	(D)	(D)	4,567
Specialty trade contractors	13,368	15,276	19,531
Manufacturing	54,944	52,578	58,933
Durable goods manufacturing	20,449	20,035	25,478
Wood product manufacturing	691	476	(D)
Nonmetallic mineral product manufacturing	0	0	0
Primary metal manufacturing	(D)	(D)	(D)
Fabricated metal product manufacturing	(D)	641	955
Machinery manufacturing	(D)	(D)	(D)
Computer and electronic product manufacturing	0	0	0
Electrical equipment and appliance manufacturing	(D)	0	0
Motor vehicles, bodies & trailers, & parts manufacturing	0	(D)	(D)

West Virginia University
Bureau of Business and Economic Research
Compensation by Industry (Thousands of Dollars)

Wayne County

	2015	2016	2017
Other transportation equipment manufacturing	0	0	0
Furniture and related product manufacturing	(D)	(D)	(D)
Miscellaneous manufacturing	1,536	(D)	1,872
Nondurable goods manufacturing	34,495	32,543	33,455
Food manufacturing	(D)	(D)	(D)
Beverage and tobacco product manufacturing	0	0	0
Textile mills	0	0	0
Textile product mills	0	0	0
Apparel manufacturing	0	0	0
Leather and allied product manufacturing	0	0	0
Paper manufacturing	0	0	0
Printing and related support activities	0	0	0
Petroleum and coal products manufacturing	(D)	(D)	(D)
Chemical manufacturing	21,344	22,095	22,650
Plastics and rubber products manufacturing	(D)	(D)	(D)
Wholesale trade	(D)	(D)	(D)
Retail trade	24,748	26,042	25,961
Motor vehicle and parts dealers	2,467	3,491	3,989
Furniture and home furnishings stores	(D)	(D)	(D)
Electronics and appliance stores	133	105	(D)
Building material and garden supply stores	3,169	2,971	2,994
Food and beverage stores	3,024	2,816	2,398
Health and personal care stores	4,863	4,994	5,026
Gasoline stations	2,658	2,843	2,774
Clothing and clothing accessories stores	627	560	442
Sporting goods, hobby, book and music stores	(D)	(D)	(D)
General merchandise stores	6,042	6,497	6,507
Miscellaneous store retailers	1,183	1,134	1,130
Nonstore retailers	(D)	(D)	(D)
Transportation and warehousing	45,851	38,241	38,436
Air transportation	(D)	(D)	(D)
Rail transportation	16,679	12,973	13,253
Water transportation	0	0	0
Truck transportation	11,140	8,693	8,430
Transit and ground passenger transportation	0	0	0
Pipeline transportation	(D)	(D)	(D)
Scenic and sightseeing transportation	0	0	0

West Virginia University
Bureau of Business and Economic Research
Compensation by Industry (Thousands of Dollars)

Wayne County

	2015	2016	2017
Support activities for transportation	(D)	(D)	9,279
Couriers and messengers	(D)	(D)	(D)
Warehousing and storage	(D)	(D)	(D)
Information	1,369	1,626	1,646
Publishing industries, except Internet	(D)	0	0
Motion picture and sound recording industries	(D)	(D)	(D)
Broadcasting, except Internet	(D)	(D)	0
Internet publishing and broadcasting 4/	(NA)	(NA)	(NA)
Telecommunications	1,196	1,528	(D)
Data processing, hosting, and related services	0	0	0
Other information services 4/	0	0	0
Finance and insurance	4,915	4,723	4,298
Monetary authorities - central bank	0	0	0
Credit intermediation and related activities	2,718	2,822	2,980
Securities, commodity contracts, investments	(D)	(D)	(D)
Insurance carriers and related activities	(D)	(D)	(D)
Funds, trusts, and other financial vehicles	0	0	0
Real estate and rental and leasing	1,137	1,193	1,229
Real estate	(D)	(D)	(D)
Rental and leasing services	(D)	(D)	(D)
Lessors of nonfinancial intangible assets	0	0	0
Professional, scientific, and technical services	13,747	8,237	7,805
Management of companies and enterprises	1,644	1,661	1,785
Administrative and waste management services	4,463	3,317	3,884
Administrative and support services	(D)	(D)	(D)
Waste management and remediation services	(D)	(D)	(D)
Educational services	(D)	(D)	(D)
Health care and social assistance	(D)	(D)	(D)
Ambulatory health care services	12,918	12,995	14,450
Hospitals	0	0	0
Nursing and residential care facilities	(D)	(D)	(D)
Social assistance	15,963	16,413	15,665
Arts, entertainment, and recreation	5,320	4,576	4,394

West Virginia University
Bureau of Business and Economic Research
Compensation by Industry (Thousands of Dollars)

Wayne County

	2015	2016	2017
Performing arts and spectator sports	(D)	(D)	(D)
Museums, historical sites, zoos, and parks	(D)	(D)	(D)
Amusement, gambling, and recreation	4,979	4,023	3,703
Accommodation and food services	9,357	9,576	9,599
Accommodation	(D)	(D)	(D)
Food services and drinking places	(D)	(D)	(D)
Other services, except public administration	12,915	12,517	12,439
Repair and maintenance	3,665	3,331	3,080
Personal and laundry services	1,334	1,308	1,326
Membership associations and organizations	7,628	7,612	7,789
Private households	288	266	244
Government and government enterprises	230,995	238,871	241,204
Federal, civilian	143,758	151,396	157,226
Military	5,586	5,732	5,781
State and local	81,651	81,743	78,197
State government	9,019	9,092	8,928
Local government	72,632	72,651	69,269

CAINC6N Footnotes

1/ The estimates of compensation for 2001-2006 are based on the 2002 North American Industry Classification System (NAICS). The estimates for 2007-2010 are based on the 2007 NAICS. The estimates for 2011-2016 are based on the 2012 NAICS. The estimates for 2017 forward are based

2/ Includes actual employer contributions and actuarially imputed employer contributions to reflect benefits accrued by defined benefit pension plan participants through service to employers in the current period.

3/ Average compensation per job is compensation of employees divided by total full-time and part-time wage and salary employment.

4/ Under the 2007 NAICS, internet publishing and broadcasting was reclassified to other information services.

Note-- All dollar estimates are in thousands of current dollars (not adjusted for inflation). Statistics presented in thousands of dollars do not

(D) Not shown to avoid disclosure of confidential information; estimates are included in higher-level totals.

(NA) Not available.

(NM) Not meaningful.

Last updated: November 15, 2018-- new statistics for 2017; revised statistics for 2001-2016.

Source: Department of Commerce / Bureau of Economic Analysis /

West Virginia University
Bureau of Business and Economic Research
Regional Economic Profile

Wayne County

	1969	1970	1971	1972	1973	1974	1975
Place of residence profile							
Personal income	93,374	99,191	108,788	115,958	127,901	145,705	164,629
Derivation of personal income							
Net earnings 1/	72,761	74,117	79,293	83,790	90,581	101,380	112,867
Personal current transfer receipts	12,529	15,347	18,075	19,457	21,793	25,215	30,315
Income maintenance 2/	2,477	3,828	4,079	3,636	3,476	4,495	4,827
Unemployment insurance compensation	366	474	1,169	1,181	656	761	1,730
Retirement and other	9,686	11,045	12,827	14,640	17,661	19,959	23,758
Dividends, interest, and rent 3/	8,084	9,727	11,420	12,711	15,527	19,110	21,447
Population (persons) 4/	39,426	37,676	38,626	38,784	39,445	40,307	41,123
Per capita incomes (dollars) 5/							
Per capita personal income 5/	2,368	2,633	2,816	2,990	3,243	3,615	4,003
Per capita net earnings 5/	1,846	1,967	2,053	2,160	2,296	2,515	2,745
Per capita personal current transfer receipts 5/	318	407	468	502	552	626	737
Per capita income maintenance 5/	63	102	106	94	88	112	117
Per capita unemployment insurance compensation 5/	9	13	30	30	17	19	42
Per capita retirement and other 5/	246	293	332	377	448	495	578
Per capita dividends, interest, and rent 5/	205	258	296	328	394	474	522
Place of work profile							
Earnings by place of work	49,507	54,475	60,087	63,745	71,123	76,071	82,730
Wages and salaries	37,528	41,760	45,516	47,767	53,003	56,349	61,511
Supplements to wages and salaries	5,107	5,968	7,238	7,772	9,091	10,026	10,738
Employer contrib. for employee pension & insurance funds 6/	2,942	3,629	4,643	4,923	5,509	5,839	6,249
Employer contributions for government social insurance	2,165	2,339	2,595	2,849	3,582	4,187	4,489
Proprietors' income	6,872	6,747	7,333	8,206	9,029	9,696	10,481
Nonfarm proprietors' income	45	-39	20	99	113	-64	-69
Farm proprietors' income	6,827	6,786	7,313	8,107	8,916	9,760	10,550
Total full-time and part-time employment (number of jobs)	7,419	7,603	7,745	7,726	8,045	8,260	8,260
Wage and salary jobs	6,417	6,652	6,708	6,668	6,866	6,999	6,944
Number of proprietors	1,002	951	1,037	1,058	1,179	1,261	1,316
Number of nonfarm proprietors 7/	106	118	130	144	158	181	200
Number of farm proprietors	896	833	907	914	1,021	1,080	1,116
Average earnings per job (dollars)	0	0	0	0	0	0	0
Average wages and salaries	6,673	7,165	7,758	8,251	8,841	9,210	10,016
Average nonfarm proprietors' income	5,848	6,278	6,785	7,164	7,720	8,051	8,858

Source: BEA Regional Economic Information System
Bureau of Economic Analysis

Regional Economic Profile**Wayne County**

	1976	1977	1978	1979	1980	1981	1982
Place of residence profile							
Personal income	188,007	214,699	247,016	280,172	319,722	344,373	352,299
Derivation of personal income							
Net earnings 1/	131,815	153,720	179,879	203,657	225,894	233,441	231,344
Personal current transfer receipts	33,034	35,019	38,418	43,641	52,679	60,691	66,139
Income maintenance 2/	5,039	4,998	5,275	5,578	7,505	8,646	9,170
Unemployment insurance compensation	1,624	1,823	2,254	2,315	5,058	5,878	7,114
Retirement and other	26,371	28,198	30,889	35,748	40,116	46,167	49,855
Dividends, interest, and rent 3/	23,158	25,960	28,719	32,874	41,149	50,241	54,816
Population (persons) 4/	42,225	43,246	44,222	45,281	46,047	46,110	46,008
Per capita incomes (dollars) 5/							
Per capita personal income 5/	4,453	4,965	5,586	6,187	6,943	7,469	7,657
Per capita net earnings 5/	3,122	3,555	4,068	4,498	4,906	5,063	5,028
Per capita personal current transfer receipts 5/	782	810	869	964	1,144	1,316	1,438
Per capita income maintenance 5/	119	116	119	123	163	188	199
Per capita unemployment insurance compensation 5/	38	42	51	51	110	127	155
Per capita retirement and other 5/	625	652	698	789	871	1,001	1,084
Per capita dividends, interest, and rent 5/	548	600	649	726	894	1,090	1,191
Place of work profile							
Earnings by place of work	95,610	111,783	127,808	133,465	142,604	155,620	158,482
Wages and salaries	71,460	84,302	97,295	101,064	108,791	118,798	120,907
Supplements to wages and salaries	12,454	15,081	17,401	18,636	20,648	23,436	24,669
Employer contrib. for employee pension & insurance funds 6/	6,902	8,417	9,385	10,176	11,597	12,891	13,712
Employer contributions for government social insurance	5,552	6,664	8,016	8,460	9,051	10,545	10,957
Proprietors' income	11,696	12,400	13,112	13,765	13,165	13,386	12,906
Nonfarm proprietors' income	-114	-204	-147	-230	-443	-498	-747
Farm proprietors' income	11,810	12,604	13,259	13,995	13,608	13,884	13,653
Total full-time and part-time employment (number of jobs)	8,702	9,371	9,850	9,729	9,686	9,672	9,351
Wage and salary jobs	7,363	7,996	8,435	8,291	8,168	8,129	7,814
Number of proprietors	1,339	1,375	1,415	1,438	1,518	1,543	1,537
Number of nonfarm proprietors 7/	201	199	197	205	227	227	230
Number of farm proprietors	1,138	1,176	1,218	1,233	1,291	1,316	1,307
Average earnings per job (dollars)	0	0	0	0	0	0	0
Average wages and salaries	10,987	11,929	12,975	13,718	14,723	16,090	16,948
Average nonfarm proprietors' income	9,705	10,543	11,535	12,190	13,319	14,614	15,473

Regional Economic Profile**Wayne County**

	1983	1984	1985	1986	1987	1988	1989
Place of residence profile							
Personal income	365,564	390,536	404,700	413,827	421,557	440,097	470,191
Derivation of personal income							
Net earnings 1/	232,740	249,735	257,981	261,713	267,881	280,139	297,183
Personal current transfer receipts	72,337	74,052	77,655	80,521	83,277	85,695	89,916
Income maintenance 2/	10,741	11,770	12,588	13,127	13,332	14,168	14,902
Unemployment insurance compensation	8,652	4,248	3,635	2,913	2,409	2,519	2,226
Retirement and other	52,944	58,034	61,432	64,481	67,536	69,008	72,788
Dividends, interest, and rent 3/	60,487	66,749	69,064	71,593	70,399	74,263	83,092
Population (persons) 4/	45,972	45,104	44,090	43,613	42,810	42,366	41,889
Per capita incomes (dollars) 5/							
Per capita personal income 5/	7,952	8,659	9,179	9,489	9,847	10,388	11,225
Per capita net earnings 5/	5,063	5,537	5,851	6,001	6,257	6,612	7,095
Per capita personal current transfer receipts 5/	1,574	1,642	1,761	1,846	1,945	2,023	2,147
Per capita income maintenance 5/	234	261	286	301	311	334	356
Per capita unemployment insurance compensation 5/	188	94	82	67	56	59	53
Per capita retirement and other 5/	1,152	1,287	1,393	1,478	1,578	1,629	1,738
Per capita dividends, interest, and rent 5/	1,316	1,480	1,566	1,642	1,644	1,753	1,984
Place of work profile							
Earnings by place of work	166,400	175,884	177,304	174,164	175,475	186,799	199,019
Wages and salaries	125,193	130,976	131,111	127,764	130,361	136,445	140,357
Supplements to wages and salaries	27,424	29,739	31,269	31,680	32,441	33,605	35,775
Employer contrib. for employee pension & insurance funds 6/	15,407	16,510	18,021	18,668	19,369	19,332	21,235
Employer contributions for government social insurance	12,017	13,229	13,248	13,012	13,072	14,273	14,540
Proprietors' income	13,783	15,169	14,924	14,720	12,673	16,749	22,887
Nonfarm proprietors' income	-703	-819	-932	-1,030	-911	-884	133
Farm proprietors' income	14,486	15,988	15,856	15,750	13,584	17,633	22,754
Total full-time and part-time employment (number of jobs)	9,389	9,637	9,665	9,728	10,106	10,041	10,238
Wage and salary jobs	7,767	7,821	7,622	7,458	7,563	7,739	7,872
Number of proprietors	1,622	1,816	2,043	2,270	2,543	2,302	2,366
Number of nonfarm proprietors 7/	256	245	240	238	241	234	229
Number of farm proprietors	1,366	1,571	1,803	2,032	2,302	2,068	2,137
Average earnings per job (dollars)	0	0	0	0	0	0	0
Average wages and salaries	17,723	18,251	18,345	17,903	17,363	18,604	19,439
Average nonfarm proprietors' income	16,119	16,747	17,202	17,131	17,237	17,631	17,830

West Virginia University
Bureau of Business and Economic Research
Regional Economic Profile

Wayne County

	1990	1991	1992	1993	1994	1995	1996
Place of residence profile							
Personal income	506,132	521,889	565,414	586,550	611,101	624,483	645,950
Derivation of personal income							
Net earnings 1/	324,808	333,165	361,581	377,913	393,573	399,474	408,354
Personal current transfer receipts	96,800	104,719	118,054	124,056	130,506	138,611	147,616
Income maintenance 2/	15,453	16,692	19,538	20,307	21,634	22,976	24,358
Unemployment insurance compensation	2,513	4,437	5,501	4,622	3,623	3,086	3,283
Retirement and other	78,834	83,590	93,015	99,127	105,249	112,549	119,975
Dividends, interest, and rent 3/	84,524	84,005	85,779	84,581	87,022	86,398	89,980
Population (persons) 4/	41,667	42,007	42,191	42,795	42,692	42,945	42,935
Per capita incomes (dollars) 5/							
Per capita personal income 5/	12,147	12,424	13,401	13,706	14,314	14,541	15,045
Per capita net earnings 5/	7,795	7,931	8,570	8,831	9,219	9,302	9,511
Per capita personal current transfer receipts 5/	2,323	2,493	2,798	2,899	3,057	3,228	3,438
Per capita income maintenance 5/	371	397	463	475	507	535	567
Per capita unemployment insurance compensation 5/	60	106	130	108	85	72	76
Per capita retirement and other 5/	1,892	1,990	2,205	2,316	2,465	2,621	2,794
Per capita dividends, interest, and rent 5/	2,029	2,000	2,033	1,976	2,038	2,012	2,096
Place of work profile							
Earnings by place of work	227,104	253,095	276,529	297,406	306,618	312,742	326,982
Wages and salaries	161,594	182,339	199,079	211,810	216,874	222,182	235,047
Supplements to wages and salaries	42,279	49,230	55,790	61,121	62,397	62,897	67,186
Employer contrib. for employee pension & insurance funds 6/	24,830	29,039	33,695	36,240	37,785	37,214	39,450
Employer contributions for government social insurance	17,449	20,191	22,095	24,881	24,612	25,683	27,736
Proprietors' income	23,231	21,526	21,660	24,475	27,347	27,663	24,749
Nonfarm proprietors' income	-400	-436	-34	78	202	-355	-782
Farm proprietors' income	23,631	21,962	21,694	24,397	27,145	28,018	25,531
Total full-time and part-time employment (number of jobs)	10,965	11,497	11,724	11,924	12,019	12,115	12,201
Wage and salary jobs	8,424	9,070	9,426	9,644	9,663	9,700	9,849
Number of proprietors	2,541	2,427	2,298	2,280	2,356	2,415	2,352
Number of nonfarm proprietors 7/	219	208	200	203	194	189	180
Number of farm proprietors	2,322	2,219	2,098	2,077	2,162	2,226	2,172
Average earnings per job (dollars)	0	0	0	0	0	0	0
Average wages and salaries	20,712	22,014	23,587	24,942	25,511	25,814	26,800
Average nonfarm proprietors' income	19,183	20,104	21,120	21,963	22,444	22,905	23,865

Source: BEA Regional Economic Information System
Bureau of Economic Analysis

West Virginia University
Bureau of Business and Economic Research
Regional Economic Profile

Wayne County

	1997	1998	1999	2000	2001	2002	2003
Place of residence profile							
Personal income	678,855	689,774	711,477	747,629	794,315	824,365	831,582
Derivation of personal income							
Net earnings 1/	434,952	434,813	452,055	476,055	490,458	505,175	515,820
Personal current transfer receipts	150,732	155,929	162,253	170,865	192,488	211,093	213,314
Income maintenance 2/	23,393	22,627	23,989	25,760	29,031	30,285	31,168
Unemployment insurance compensation	2,925	2,937	2,729	2,550	3,478	5,391	5,578
Retirement and other	124,414	130,365	135,535	142,555	159,979	175,417	176,568
Dividends, interest, and rent 3/	93,171	99,032	97,169	100,709	111,369	108,097	102,448
Population (persons) 4/	42,848	42,833	42,812	42,949	42,919	42,800	42,937
Per capita incomes (dollars) 5/							
Per capita personal income 5/	15,843	16,104	16,619	17,407	18,507	19,261	19,367
Per capita net earnings 5/	10,151	10,151	10,559	11,084	11,428	11,803	12,013
Per capita personal current transfer receipts 5/	3,518	3,640	3,790	3,978	4,485	4,932	4,968
Per capita income maintenance 5/	546	528	560	600	676	708	726
Per capita unemployment insurance compensation 5/	68	69	64	59	81	126	130
Per capita retirement and other 5/	2,904	3,044	3,166	3,319	3,727	4,099	4,112
Per capita dividends, interest, and rent 5/	2,174	2,312	2,270	2,345	2,595	2,526	2,386
Place of work profile							
Earnings by place of work	340,513	344,353	363,176	381,107	405,062	404,578	424,917
Wages and salaries	242,809	250,354	261,509	269,701	285,201	283,883	297,545
Supplements to wages and salaries	69,423	72,705	78,342	82,698	83,846	82,459	89,648
Employer contrib. for employee pension & insurance funds 6/	40,518	41,803	45,707	46,835	49,468	51,588	56,838
Employer contributions for government social insurance	28,905	30,902	32,635	35,863	34,378	30,871	32,810
Proprietors' income	28,281	21,294	23,325	28,708	36,015	38,236	37,724
Nonfarm proprietors' income	-766	-638	-932	-631	-885	-1,082	-470
Farm proprietors' income	29,047	21,932	24,257	29,339	36,900	39,318	38,194
Total full-time and part-time employment (number of jobs)	12,365	12,059	12,180	12,243	12,899	12,555	12,580
Wage and salary jobs	9,998	10,142	10,320	10,347	10,244	9,885	9,921
Number of proprietors	2,367	1,917	1,860	1,896	2,655	2,670	2,659
Number of nonfarm proprietors 7/	174	195	199	207	218	209	208
Number of farm proprietors	2,193	1,722	1,661	1,689	2,437	2,461	2,451
Average earnings per job (dollars)	0	0	0	0	0	0	0
Average wages and salaries	27,538	28,556	29,817	31,129	31,403	32,224	33,777
Average nonfarm proprietors' income	24,286	24,685	25,340	26,066	27,841	28,719	29,991

Source: BEA Regional Economic Information System
Bureau of Economic Analysis

West Virginia University
Bureau of Business and Economic Research
Regional Economic Profile

Wayne County

	2004	2005	2006	2007	2008	2009	2010
Place of residence profile							
Personal income	870,768	908,268	963,884	1,012,412	1,050,817	1,098,304	1,115,595
Derivation of personal income							
Net earnings 1/	544,531	577,133	609,729	623,724	641,727	643,587	653,001
Personal current transfer receipts	217,983	228,760	247,807	265,839	276,199	323,122	334,403
Income maintenance 2/	32,087	33,153	34,800	36,057	38,543	45,624	49,479
Unemployment insurance compensation	4,120	3,866	3,809	3,949	5,134	10,064	11,603
Retirement and other	181,776	191,741	209,198	225,833	232,522	267,434	273,321
Dividends, interest, and rent 3/	108,254	102,375	106,348	122,849	132,891	131,595	128,191
Population (persons) 4/	42,955	42,860	42,717	42,727	42,767	42,637	42,444
Per capita incomes (dollars) 5/							
Per capita personal income 5/	20,272	21,192	22,564	23,695	24,571	25,759	26,284
Per capita net earnings 5/	12,677	13,466	14,274	14,598	15,005	15,095	15,385
Per capita personal current transfer receipts 5/	5,075	5,337	5,801	6,222	6,458	7,578	7,879
Per capita income maintenance 5/	747	774	815	844	901	1,070	1,166
Per capita unemployment insurance compensation 5/	96	90	89	92	120	236	273
Per capita retirement and other 5/	4,232	4,474	4,897	5,285	5,437	6,272	6,440
Per capita dividends, interest, and rent 5/	2,520	2,389	2,490	2,875	3,107	3,086	3,020
Place of work profile							
Earnings by place of work	448,769	484,261	506,758	523,701	552,409	572,901	558,801
Wages and salaries	317,719	340,143	354,393	375,457	403,401	413,818	397,237
Supplements to wages and salaries	94,168	100,936	107,893	108,717	114,698	117,804	112,951
Employer contrib. for employee pension & insurance funds 6/	60,491	65,637	73,483	76,563	82,729	84,189	80,605
Employer contributions for government social insurance	33,677	35,299	34,410	32,154	31,969	33,615	32,346
Proprietors' income	36,882	43,182	44,472	39,527	34,310	41,279	48,613
Nonfarm proprietors' income	-339	-306	-227	-271	-79	-179	-290
Farm proprietors' income	37,221	43,488	44,699	39,798	34,389	41,458	48,903
Total full-time and part-time employment (number of jobs)	12,507	12,774	12,801	12,834	12,703	12,553	12,346
Wage and salary jobs	9,893	10,026	10,069	10,033	10,025	9,944	9,882
Number of proprietors	2,614	2,748	2,732	2,801	2,678	2,609	2,464
Number of nonfarm proprietors 7/	205	209	213	240	224	217	203
Number of farm proprietors	2,409	2,539	2,519	2,561	2,454	2,392	2,261
Average earnings per job (dollars)	0	0	0	0	0	0	0
Average wages and salaries	35,881	37,910	39,587	40,806	43,486	45,639	45,262
Average nonfarm proprietors' income	32,116	33,926	35,196	37,422	40,240	41,615	40,198

Source: BEA Regional Economic Information System
Bureau of Economic Analysis

West Virginia University
Bureau of Business and Economic Research
Regional Economic Profile

Wayne County

	2011	2012	2013	2014	2015	2016	2017
Place of residence profile							
Personal income	1,149,661	1,165,399	1,158,887	1,202,227	1,222,797	1,221,784	1,242,979
Derivation of personal income							
Net earnings 1/	685,634	684,626	678,878	693,466	714,926	707,621	718,871
Personal current transfer receipts	328,827	338,396	346,534	365,011	356,703	365,908	370,781
Income maintenance 2/	47,600	48,219	48,519	52,985	45,933	46,159	45,109
Unemployment insurance compensation	8,735	8,538	7,644	4,763	5,275	5,738	3,574
Retirement and other	272,492	281,639	290,371	307,263	305,495	314,011	322,098
Dividends, interest, and rent 3/	135,200	142,377	133,475	143,750	151,168	148,255	153,327
Population (persons) 4/	42,158	41,849	41,806	41,491	41,187	40,680	40,153
Per capita incomes (dollars) 5/							
Per capita personal income 5/	27,270	27,848	27,721	28,976	29,689	30,034	30,956
Per capita net earnings 5/	16,263	16,359	16,239	16,714	17,358	17,395	17,903
Per capita personal current transfer receipts 5/	7,800	8,086	8,289	8,797	8,661	8,995	9,234
Per capita income maintenance 5/	1,129	1,152	1,161	1,277	1,115	1,135	1,123
Per capita unemployment insurance compensation 5/	207	204	183	115	128	141	89
Per capita retirement and other 5/	6,464	6,730	6,946	7,406	7,417	7,719	8,022
Per capita dividends, interest, and rent 5/	3,207	3,402	3,193	3,465	3,670	3,644	3,819
Place of work profile							
Earnings by place of work	589,260	580,508	595,653	604,235	611,249	564,690	580,729
Wages and salaries	417,786	415,366	421,193	419,192	415,547	375,429	385,657
Supplements to wages and salaries	119,423	124,405	129,668	124,861	126,454	120,275	124,834
Employer contrib. for employee pension & insurance funds 6/	85,081	90,012	94,994	90,132	91,953	87,686	90,725
Employer contributions for government social insurance	34,342	34,393	34,674	34,729	34,501	32,589	34,109
Proprietors' income	52,051	40,737	44,792	60,182	69,248	68,986	70,238
Nonfarm proprietors' income	-251	-234	-149	-370	-307	-360	-579
Farm proprietors' income	52,302	40,971	44,941	60,552	69,555	69,346	70,817
Total full-time and part-time employment (number of jobs)	12,452	12,375	12,484	12,212	12,037	11,227	11,315
Wage and salary jobs	9,907	9,903	9,993	9,716	9,544	8,969	9,023
Number of proprietors	2,545	2,472	2,491	2,496	2,493	2,258	2,292
Number of nonfarm proprietors 7/	190	179	178	177	172	169	168
Number of farm proprietors	2,355	2,293	2,313	2,319	2,321	2,089	2,124
Average earnings per job (dollars)	0	0	0	0	0	0	0
Average wages and salaries	47,323	46,910	47,713	49,479	50,781	50,297	51,324
Average nonfarm proprietors' income	42,171	41,943	42,149	43,145	43,540	41,859	42,742

Source: BEA Regional Economic Information System
Bureau of Economic Analysis

CAINC30 Footnotes

1/ Consists largely of Supplemental Security Income (SSI) payments; Earned Income Tax Credits (EITC); family assistance; general assistance; expenditures for food under the Special Supplemental Nutrition Program for Women, Infants, and Children (WIC); Supplemental Nutrition Assistance Program (SNAP); and other assistance benefits.

2/ Rental income of persons includes the capital consumption adjustment.

3/ Census Bureau midyear population estimates. Estimates for 2010-2017 reflect county population estimates available as of March 2018.

4/ Type of income divided by population yields a per capita measure for that type of income.

5/ Includes actual employer contributions and actuarially imputed employer contributions to reflect benefits accrued by defined benefit pension plan participants through service to employers in the current period.

6/ Excludes limited partners.

Note-- All dollar estimates are in thousands of current dollars (not adjusted for inflation). Statistics presented in thousands of dollars do not indicate more

(NA) Not available.

(NM) Not meaningful.

Last updated: November 15, 2018-- new statistics for 2017; revised statistics for 2001-2016.

Source: Department of Commerce / Bureau of Economic Analysis /

Transfer Payments**Wayne County**

	1969	1970	1971	1972	1973	1974	1975
Personal current transfer receipts (\$000)	12,529	15,347	18,075	19,457	21,793	25,215	30,315
Current transfer receipts of individuals from governments	11,583	14,472	17,231	18,522	20,704	23,885	28,470
Retirement and disability insurance benefits	4,717	5,751	7,365	8,659	11,344	12,879	14,794
Social Security benefits	3,625	4,369	5,164	5,899	7,305	8,669	10,135
Excluding Social Security benefits 1/	1,092	1,382	2,201	2,760	4,039	4,210	4,659
Medical benefits	774	886	852	1,032	1,069	1,192	1,574
Medicare benefits	657	749	697	858	901	1,037	1,395
Public assistance medical care benefits 2/	99	112	124	136	122	106	125
Military medical insurance benefits 3/	(L)	(L)	(L)	(L)	(L)	(L)	54
Income maintenance benefits	2,477	3,828	4,079	3,636	3,476	4,495	4,827
Supplemental security income (SSI) benefits	507	658	641	849	859	1,458	1,690
Earned Income Tax Credit (EITC)	(NA)	(NA)	(NA)	(NA)	(NA)	(NA)	(NA)
Supplemental Nutrition Assistance Program (SNAP)	515	1,475	2,007	1,409	1,305	1,782	1,832
Other income maintenance benefits 4/	1,455	1,695	1,431	1,378	1,312	1,255	1,305
Unemployment insurance compensation	366	474	1,169	1,181	656	761	1,730
State unemployment insurance compensation	208	297	754	792	436	631	1,484
Excluding state unemployment insurance compensation	158	177	415	389	220	130	246
Veterans benefits	3,119	3,391	3,617	3,860	3,992	4,364	4,991
Education and training assistance 5/	130	142	149	154	167	194	211
Other transfer receipts of individuals from governments 6/	0	0	0	0	0	0	343
Current transfer receipts of nonprofit institutions	495	477	499	542	569	656	760
Current transfer receipts of individuals from businesses 7/	451	398	345	393	520	674	1,085

West Virginia University
Bureau of Business and Economic Research
Transfer Payments

Wayne County

	1976	1977	1978	1979	1980	1981	1982
Personal current transfer receipts (\$000)	33,034	35,019	38,418	43,641	52,679	60,691	66,139
Current transfer receipts of individuals from governments	31,007	33,279	36,079	40,883	49,703	57,248	62,619
Retirement and disability insurance benefits	16,761	18,351	20,055	23,854	27,151	30,710	33,342
Social Security benefits	11,612	12,890	13,862	15,644	18,234	21,104	23,561
Excluding Social Security benefits 1/	5,149	5,461	6,193	8,210	8,917	9,606	9,781
Medical benefits	2,040	2,347	2,586	2,878	3,449	4,704	5,121
Medicare benefits	1,834	2,150	2,359	2,592	3,105	4,334	4,801
Public assistance medical care benefits 2/	152	139	166	212	268	286	228
Military medical insurance benefits 3/	54	58	61	74	76	84	92
Income maintenance benefits	5,039	4,998	5,275	5,578	7,505	8,646	9,170
Supplemental security income (SSI) benefits	1,752	1,840	1,948	2,132	2,382	2,687	2,860
Earned Income Tax Credit (EITC)	334	301	266	247	454	462	467
Supplemental Nutrition Assistance Program (SNAP)	1,618	1,722	1,850	1,809	2,772	3,568	3,860
Other income maintenance benefits 4/	1,335	1,135	1,211	1,390	1,897	1,929	1,983
Unemployment insurance compensation	1,624	1,823	2,254	2,315	5,058	5,878	7,114
State unemployment insurance compensation	1,237	1,255	1,506	1,919	4,700	5,308	6,759
Excluding state unemployment insurance compensation	387	568	748	396	358	570	355
Veterans benefits	5,318	5,525	5,625	5,883	6,055	6,666	7,130
Education and training assistance 5/	225	235	284	375	485	644	689
Other transfer receipts of individuals from governments 6/	0	0	0	0	0	0	53
Current transfer receipts of nonprofit institutions	1,007	1,086	1,461	1,553	1,696	1,690	1,585
Current transfer receipts of individuals from businesses 7/	1,020	654	878	1,205	1,280	1,753	1,935

Transfer Payments**Wayne County**

	1983	1984	1985	1986	1987	1988	1989
Personal current transfer receipts (\$000)	72,337	74,052	77,655	80,521	83,277	85,695	89,916
Current transfer receipts of individuals from governments	68,551	69,074	72,381	75,089	78,467	80,877	84,665
Retirement and disability insurance benefits	35,196	38,159	40,264	42,675	46,192	46,559	48,856
Social Security benefits	25,041	27,432	28,859	30,582	32,012	32,409	35,252
Excluding Social Security benefits 1/	10,155	10,727	11,405	12,093	14,180	14,150	13,604
Medical benefits	5,496	6,012	7,119	8,401	9,460	10,678	11,830
Medicare benefits	5,146	5,549	6,538	7,583	8,720	9,697	10,691
Public assistance medical care benefits 2/	250	339	443	673	581	831	971
Military medical insurance benefits 3/	100	124	138	145	159	150	168
Income maintenance benefits	10,741	11,770	12,588	13,127	13,332	14,168	14,902
Supplemental security income (SSI) benefits	3,127	3,508	3,742	4,004	4,410	4,592	4,917
Earned Income Tax Credit (EITC)	497	545	477	555	502	947	1,349
Supplemental Nutrition Assistance Program (SNAP)	4,774	4,864	4,982	4,703	4,612	4,758	4,873
Other income maintenance benefits 4/	2,343	2,853	3,387	3,865	3,808	3,871	3,763
Unemployment insurance compensation	8,652	4,248	3,635	2,913	2,409	2,519	2,226
State unemployment insurance compensation	8,003	3,855	3,235	2,621	2,192	2,352	2,120
Excluding state unemployment insurance compensation	649	393	400	292	217	167	106
Veterans benefits	7,861	8,119	8,047	7,383	6,567	6,327	5,974
Education and training assistance 5/	601	760	714	569	475	609	854
Other transfer receipts of individuals from governments 6/	(L)	(L)	(L)	(L)	(L)	(L)	(L)
Current transfer receipts of nonprofit institutions	1,731	1,898	1,886	2,115	2,041	2,022	2,064
Current transfer receipts of individuals from businesses 7/	2,055	3,080	3,388	3,317	2,769	2,796	3,187

Transfer Payments**Wayne County**

	1990	1991	1992	1993	1994	1995	1996
Personal current transfer receipts (\$000)	96,800	104,719	118,054	124,056	130,506	138,611	147,616
Current transfer receipts of individuals from governments	91,799	100,376	113,865	120,082	126,665	133,837	142,174
Retirement and disability insurance benefits	53,168	57,138	61,892	66,377	69,932	74,148	78,882
Social Security benefits	38,611	42,425	43,954	46,345	53,665	59,157	61,522
Excluding Social Security benefits 1/	14,557	14,713	17,938	20,032	16,267	14,991	17,360
Medical benefits	13,659	15,498	19,632	21,140	23,362	25,204	27,629
Medicare benefits	12,361	13,401	16,842	17,840	19,977	21,860	24,421
Public assistance medical care benefits 2/	1,096	1,853	2,546	3,073	3,179	3,151	3,018
Military medical insurance benefits 3/	202	244	244	227	206	193	190
Income maintenance benefits	15,453	16,692	19,538	20,307	21,634	22,976	24,358
Supplemental security income (SSI) benefits	5,158	5,733	7,574	8,037	8,678	9,427	9,585
Earned Income Tax Credit (EITC)	1,400	1,470	2,024	2,070	2,345	3,430	4,088
Supplemental Nutrition Assistance Program (SNAP)	5,224	5,819	6,368	6,555	6,615	6,482	6,546
Other income maintenance benefits 4/	3,671	3,670	3,572	3,645	3,996	3,637	4,139
Unemployment insurance compensation	2,513	4,437	5,501	4,622	3,623	3,086	3,283
State unemployment insurance compensation	2,407	4,309	5,192	4,365	3,468	2,967	3,156
Excluding state unemployment insurance compensation	106	128	309	257	155	119	127
Veterans benefits	6,110	5,747	6,279	6,560	6,458	6,576	6,689
Education and training assistance 5/	869	809	964	976	1,583	1,801	1,253
Other transfer receipts of individuals from governments 6/	(L)	55	59	100	73	(L)	80
Current transfer receipts of nonprofit institutions	2,011	2,148	2,371	2,665	2,817	2,905	2,982
Current transfer receipts of individuals from businesses 7/	2,990	2,195	1,818	1,309	1,024	1,869	2,460

Transfer Payments**Wayne County**

	1997	1998	1999	2000	2001	2002	2003	2004
Personal current transfer receipts (\$000)	150,732	155,929	162,253	170,865	192,488	211,093	213,314	217,983
Current transfer receipts of individuals from governments	145,935	150,066	155,079	162,316	183,075	203,502	206,802	212,868
Retirement and disability insurance benefits	82,019	84,328	87,456	92,125	105,077	115,572	114,103	107,416
Social Security benefits	64,633	67,893	70,020	74,149	78,727	83,199	87,432	91,257
Excluding Social Security benefits 1/	17,386	16,435	17,436	17,976	26,350	32,373	26,671	16,159
Medical benefits	29,098	30,423	31,081	31,831	33,748	37,912	41,419	53,757
Medicare benefits	25,830	26,647	27,427	27,778	29,129	32,832	35,479	47,309
Public assistance medical care benefits 2/	3,073	3,572	3,436	3,823	4,367	4,777	5,518	5,938
Military medical insurance benefits 3/	195	204	218	230	252	303	422	510
Income maintenance benefits	23,393	22,627	23,989	25,760	29,031	30,285	31,168	32,087
Supplemental security income (SSI) benefits	9,633	9,814	9,976	9,977	10,461	10,570	10,777	10,833
Earned Income Tax Credit (EITC)	4,465	4,463	4,804	4,796	4,705	4,903	5,510	5,635
Supplemental Nutrition Assistance Program (SNAP)	6,339	6,160	5,883	5,344	5,502	6,342	6,777	7,407
Other income maintenance benefits 4/	2,956	2,190	3,326	5,643	8,363	8,470	8,104	8,212
Unemployment insurance compensation	2,925	2,937	2,729	2,550	3,478	5,391	5,578	4,120
State unemployment insurance compensation	2,797	2,835	2,612	2,373	3,290	5,233	5,385	3,908
Excluding state unemployment insurance compensation	128	102	117	177	188	158	193	212
Veterans benefits	7,109	8,213	8,211	8,410	9,777	12,538	12,727	13,408
Education and training assistance 5/	1,311	1,461	1,549	1,522	1,773	1,682	1,676	1,930
Other transfer receipts of individuals from governments 6/	80	77	64	118	191	122	131	150
Current transfer receipts of nonprofit institutions	3,013	3,106	3,519	3,599	3,963	3,956	4,173	4,338
Current transfer receipts of individuals from businesses 7/	1,784	2,757	3,655	4,950	5,450	3,635	2,339	777

Transfer Payments**Wayne County**

	2005	2006	2007	2008	2009	2010	2011	2012
Personal current transfer receipts (\$000)	228,760	247,807	265,839	276,199	323,122	334,403	328,827	338,396
Current transfer receipts of individuals from governments	222,349	242,171	258,827	268,348	314,689	325,416	319,282	329,888
Retirement and disability insurance benefits	109,515	114,558	118,307	100,134	133,850	139,055	140,980	147,810
Social Security benefits	96,292	102,176	107,709	90,072	122,083	126,758	129,027	136,241
Excluding Social Security benefits 1/	13,223	12,382	10,598	10,062	11,767	12,297	11,953	11,569
Medical benefits	59,311	71,524	81,806	89,478	99,644	96,179	97,581	101,081
Medicare benefits	52,547	64,678	74,698	82,134	91,535	87,822	88,726	91,650
Public assistance medical care benefits 2/	6,296	6,297	6,501	6,672	7,359	7,571	8,041	8,574
Military medical insurance benefits 3/	468	549	607	672	750	786	814	857
Income maintenance benefits	33,153	34,800	36,057	38,543	45,624	49,479	47,600	48,219
Supplemental security income (SSI) benefits	12,729	12,935	13,622	14,379	15,052	15,572	15,153	16,460
Earned Income Tax Credit (EITC)	5,782	6,084	6,326	6,811	6,819	8,082	8,057	8,082
Supplemental Nutrition Assistance Program (SNAP)	7,125	7,192	7,621	8,782	11,659	13,058	13,446	13,762
Other income maintenance benefits 4/	7,517	8,589	8,488	8,571	12,094	12,767	10,944	9,915
Unemployment insurance compensation	3,866	3,809	3,949	5,134	10,064	11,603	8,735	8,538
State unemployment insurance compensation	3,674	3,602	3,752	4,975	9,710	11,248	8,230	8,238
Excluding state unemployment insurance compensation	192	207	197	159	354	355	505	300
Veterans benefits	14,092	14,611	15,448	16,263	17,257	17,273	16,179	19,187
Education and training assistance 5/	2,278	2,748	3,046	3,348	3,644	3,720	3,611	3,843
Other transfer receipts of individuals from governments 6/	134	121	214	15,448	4,606	8,107	4,596	1,210
Current transfer receipts of nonprofit institutions	5,041	4,753	4,615	4,495	4,741	5,231	4,989	5,268
Current transfer receipts of individuals from businesses 7/	1,370	883	2,397	3,356	3,692	3,756	4,556	3,240

Transfer Payments**Wayne County**

	2013	2014	2015	2016	2017
Personal current transfer receipts (\$000)	346,534	365,011	356,703	365,908	370,781
Current transfer receipts of individuals from governments	338,309	356,227	347,109	355,125	360,844
Retirement and disability insurance benefits	152,365	168,274	158,681	161,119	163,956
Social Security benefits	141,132	156,996	147,864	150,696	153,978
Excluding Social Security benefits 1/	11,233	11,278	10,817	10,423	9,978
Medical benefits	104,774	103,713	107,940	110,756	115,304
Medicare benefits	95,138	92,932	96,683	99,664	103,041
Public assistance medical care benefits 2/	8,857	10,051	10,503	10,392	11,540
Military medical insurance benefits 3/	779	730	754	700	723
Income maintenance benefits	48,519	52,985	45,933	46,159	45,109
Supplemental security income (SSI) benefits	16,547	20,669	13,819	13,341	12,968
Earned Income Tax Credit (EITC)	8,599	9,123	9,116	9,491	9,182
Supplemental Nutrition Assistance Program (SNAP)	13,214	13,033	13,163	13,135	12,433
Other income maintenance benefits 4/	10,159	10,160	9,835	10,192	10,526
Unemployment insurance compensation	7,644	4,763	5,275	5,738	3,574
State unemployment insurance compensation	7,367	4,501	4,951	5,415	3,392
Excluding state unemployment insurance compensation	277	262	324	323	182
Veterans benefits	20,057	20,128	20,970	21,338	22,075
Education and training assistance 5/	4,034	4,217	4,986	5,825	5,982
Other transfer receipts of individuals from governments 6/	916	2,147	3,324	4,190	4,844
Current transfer receipts of nonprofit institutions	5,313	5,420	5,396	5,337	5,227
Current transfer receipts of individuals from businesses 7/	2,912	3,364	4,198	5,446	4,710

CAINC35 Footnotes

1/ Consists largely of temporary disability payments, pension benefit guaranty payments, black lung payments, workers compensation, and Panama Canal construction annuity payments.

2/ Consists of Medicaid and other medical vendor payments.

3/ Consists of payments made under the TriCare Management Program (formerly called CHAMPUS) for the medical care of dependents of active duty military personnel and of retired military personnel and their dependents at nonmilitary medical facilities.

4/ Consists largely of general assistance; family assistance (currently Temporary Assistance for Needy Families (TANF), previously emergency assistance and Aid to Families with Dependent Children (AFDC) and emergency assistance); expenditures for food under the Special Supplemental Nutrition Program for Women, Infants, and Children (WIC); Other Needs Assistance; refugee assistance; foster home care and adoption assistance; the Additional Child Tax Credit; and energy assistance.

5/ Consists largely of federal fellowship payments (National Science Foundation fellowships and traineeships, subsistence payments to state maritime academy cadets, and other federal fellowships), interest subsidy on higher education loans, Pell Grants, Job Corps payments, education exchange payments, and state education assistance payments.

6/ Consists largely of Bureau of Indian Affairs payments; Alaska Permanent Fund dividend payments; compensation of survivors of public safety officers; compensation of victims of crime; disaster relief payments; compensation for Japanese internment; the Economic Stimulus Act of 2008 rebates; the American Recovery and Reinvestment Act of 2009 funded tax credits, Federal Additional Compensation for unemployment, COBRA premium reduction, and the Economic Recovery lump sum payment; the health insurance premium tax credit and cost sharing reductions; other tax credits; and other special payments to individuals.

7/ Consists of personal injury payments to individuals other than employees and other business transfer payments.

Note-- All dollar estimates are in thousands of current dollars (not adjusted for inflation). Statistics presented in thousands of dollars do not

(NA) Not available.

(NA) Not available.

Last updated: November 16, 2017-- new estimates for 2016; revised estimates for 2014-2015.

Source: Department of Commerce / Bureau of Economic Analysis / Regional Economic Accounts

Farm Income and Expenses**Wayne County**

	1969	1970	1971	1972	1973	1974	1975
Cash receipts from marketings (\$000)	531	585	610	696	900	886	850
Cash receipts: Livestock and products	401	434	447	509	660	613	591
Cash receipts: Crops	130	151	163	187	240	273	259
Other income (\$000)	204	204	205	225	235	227	223
Government payments	55	52	(L)	(L)	(L)	(L)	(L)
Imputed and miscellaneous income received 2/	149	152	178	186	222	195	184
Production expenses	743	782	809	828	1,049	1,210	1,159
Feed purchased	152	165	167	163	253	291	236
Livestock purchased	119	102	82	67	72	(L)	54
Seed purchased	(L)	(L)	(L)	(L)	(L)	(L)	(L)
Fertilizer and lime (incl. ag. chemicals 1978-fwd.)	(L)	(L)	(L)	52	51	78	71
Petroleum products purchased	(L)	(L)	(L)	(L)	(L)	(L)	50
Hired farm labor expenses 3/	104	104	109	98	131	123	83
All other production expenses 4/	281	319	363	405	485	589	639
Value of inventory change	53	(L)	(L)	(L)	(L)	(L)	(L)
Value of inventory change: livestock	(L)	(L)	(L)	(L)	(L)	53	(L)
Value of inventory change: crops	(L)	(L)	(L)	(L)	0	(L)	(L)
Value of inventory change: materials and supplies	(NA)	(NA)	(NA)	(NA)	(NA)	(NA)	(NA)
Derivation of farm labor and proprietors' income (\$000)							
Total cash receipts and other income	735	789	815	921	1,135	1,113	1,073
less: Production expenses	743	782	809	828	1,049	1,210	1,159
Realized net income	(L)	(L)	(L)	93	86	-97	-86
plus: Value of inventory change	53	(L)	(L)	(L)	(L)	(L)	(L)
Total net income including corporate farms	(L)	(L)	(L)	99	113	-64	-69
less: Net income of corporate farms	0	0	0	0	0	0	0
plus: Statistical adjustment	0	0	0	0	0	0	0
Total net farm proprietors' income	45	-39	20	99	113	-64	-69
plus: Farm wages and perquisites	98	103	103	93	127	120	79
plus: Farm supplements to wages and salaries	5	5	6	6	9	11	9
Total farm labor and proprietors' income	148	69	129	198	249	67	19

Farm Income and Expenses**Wayne County**

	1976	1977	1978	1979	1980	1981	1982
Cash receipts from marketings (\$000)	904	899	1,109	1,318	1,315	1,249	1,171
Cash receipts: Livestock and products	656	668	889	1,089	1,080	1,003	1,091
Cash receipts: Crops	248	231	220	229	235	246	80
Other income (\$000)	247	235	168	242	196	209	219
Government payments	(L)	(L)	(L)	(L)	(L)	(L)	(L)
Imputed and miscellaneous income received 2/	215	201	138	218	159	160	179
Production expenses	1,255	1,321	1,425	1,820	2,196	2,169	2,232
Feed purchased	231	220	228	316	356	302	265
Livestock purchased	59	76	94	117	117	93	87
Seed purchased	(L)	(L)	(L)	(L)	(L)	(L)	(L)
Fertilizer and lime (incl. ag. chemicals 1978-fwd.)	77	88	82	86	132	135	100
Petroleum products purchased	56	61	58	85	136	143	132
Hired farm labor expenses 3/	105	88	117	127	145	122	115
All other production expenses 4/	700	765	821	1,057	1,270	1,332	1,496
Value of inventory change	(L)	(L)	(L)	(L)	202	135	-69
Value of inventory change: livestock	(L)	(L)	(L)	(L)	76	122	-98
Value of inventory change: crops	(L)	(L)	(L)	(L)	126	(L)	(L)
Value of inventory change: materials and supplies	(NA)	(NA)	(NA)	(NA)	(NA)	(NA)	(NA)
Derivation of farm labor and proprietors' income (\$000)							
Total cash receipts and other income	1,151	1,134	1,277	1,560	1,511	1,458	1,390
less: Production expenses	1,255	1,321	1,425	1,820	2,196	2,169	2,232
Realized net income	-104	-187	-148	-260	-685	-711	-842
plus: Value of inventory change	(L)	(L)	(L)	(L)	202	135	-69
Total net income including corporate farms	-118	-215	-156	-240	-483	-576	-911
less: Net income of corporate farms	(L)	(L)	(L)	(L)	(L)	-78	-164
plus: Statistical adjustment	0	0	0	0	0	0	0
Total net farm proprietors' income	-114	-204	-147	-230	-443	-498	-747
plus: Farm wages and perquisites	104	86	120	128	129	122	128
plus: Farm supplements to wages and salaries	12	10	11	11	11	10	11
Total farm labor and proprietors' income	2	-108	-16	-91	-303	-366	-608

Farm Income and Expenses**Wayne County**

	1983	1984	1985	1986	1987	1988	1989
Cash receipts from marketings (\$000)	1,282	1,170	1,106	924	1,013	949	990
Cash receipts: Livestock and products	1,116	958	864	709	790	755	763
Cash receipts: Crops	166	212	242	215	223	194	227
Other income (\$000)	238	230	158	279	247	281	290
Government payments	(L)	(L)	(L)	(L)	100	102	118
Imputed and miscellaneous income received 2/	194	198	128	254	147	179	172
Production expenses	2,353	2,329	2,173	2,104	2,279	2,144	1,159
Feed purchased	317	323	255	255	243	209	101
Livestock purchased	125	107	109	110	111	98	58
Seed purchased	(L)	(L)	(L)	(L)	(L)	(L)	(L)
Fertilizer and lime (incl. ag. chemicals 1978-fwd.)	92	93	97	79	85	88	56
Petroleum products purchased	126	129	117	98	94	88	(L)
Hired farm labor expenses 3/	111	113	111	100	93	96	55
All other production expenses 4/	1,554	1,533	1,460	1,441	1,637	1,544	828
Value of inventory change	-53	79	-83	-176	-67	-124	(L)
Value of inventory change: livestock	(L)	(L)	-77	-86	-51	-93	(L)
Value of inventory change: crops	-76	104	(L)	-90	(L)	(L)	(L)
Value of inventory change: materials and supplies	(NA)	(NA)	(NA)	(NA)	(NA)	(NA)	(NA)
Derivation of farm labor and proprietors' income (\$000)							
Total cash receipts and other income	1,520	1,400	1,264	1,203	1,260	1,230	1,280
less: Production expenses	2,353	2,329	2,173	2,104	2,279	2,144	1,159
Realized net income	-833	-929	-909	-901	-1,019	-914	121
plus: Value of inventory change	-53	79	-83	-176	-67	-124	(L)
Total net income including corporate farms	-886	-850	-992	-1,077	-1,086	-1,038	136
less: Net income of corporate farms	-183	(L)	-60	(L)	-175	-154	(L)
plus: Statistical adjustment	0	0	0	0	0	0	0
Total net farm proprietors' income	-703	-819	-932	-1,030	-911	-884	133
plus: Farm wages and perquisites	112	97	86	66	54	57	59
plus: Farm supplements to wages and salaries	17	18	16	14	13	13	19
Total farm labor and proprietors' income	-574	-704	-830	-950	-844	-814	211

Farm Income and Expenses**Wayne County**

	1990	1991	1992	1993	1994	1995	1996
Cash receipts from marketings (\$000)	1,151	1,066	1,216	1,547	1,600	1,355	990
Cash receipts: Livestock and products	837	705	768	1,063	1,106	877	727
Cash receipts: Crops	314	361	448	484	494	478	263
Other income (\$000)	282	236	259	262	235	232	209
Government payments	97	(L)	(L)	(L)	(L)	(L)	(L)
Imputed and miscellaneous income received 2/	185	206	232	225	205	216	197
Production expenses	1,937	1,721	1,539	1,666	1,754	1,872	1,938
Feed purchased	124	76	(L)	(L)	(L)	51	55
Livestock purchased	115	80	72	105	123	77	52
Seed purchased	(L)	(L)	(L)	(L)	55	78	93
Fertilizer and lime (incl. ag. chemicals 1978-fwd.)	96	96	108	102	94	103	109
Petroleum products purchased	94	86	80	80	86	97	99
Hired farm labor expenses 3/	97	90	75	77	82	88	95
All other production expenses 4/	1,386	1,264	1,128	1,223	1,269	1,378	1,435
Value of inventory change	101	(L)	(L)	-64	124	-84	-86
Value of inventory change: livestock	74	(L)	(L)	(L)	111	(L)	-57
Value of inventory change: crops	(L)	-69	69	(L)	(L)	(L)	(L)
Value of inventory change: materials and supplies	(NA)	(L)	(L)	(L)	(L)	(L)	(L)
Derivation of farm labor and proprietors' income (\$000)							
Total cash receipts and other income	1,433	1,302	1,475	1,809	1,835	1,587	1,199
less: Production expenses	1,937	1,721	1,539	1,666	1,754	1,872	1,938
Realized net income	-504	-419	-64	143	81	-285	-739
plus: Value of inventory change	101	(L)	(L)	-64	124	-84	-86
Total net income including corporate farms	-403	-440	(L)	79	205	-369	-825
less: Net income of corporate farms	(L)	(L)	0	(L)	(L)	(L)	(L)
plus: Statistical adjustment	0	0	0	0	0	0	0
Total net farm proprietors' income	-400	-436	-34	78	202	-355	-782
plus: Farm wages and perquisites	64	60	55	58	58	61	66
plus: Farm supplements to wages and salaries	24	22	26	26	26	33	30
Total farm labor and proprietors' income	-312	-354	47	162	286	-261	-686

Farm Income and Expenses**Wayne County**

	1997	1998	1999	2000	2001	2002	2003	2004
Cash receipts from marketings (\$000)	1,229	1,480	1,177	1,202	1,075	817	1,367	1,229
Cash receipts: Livestock and products	915	1,098	903	938	777	520	667	599
Cash receipts: Crops	314	382	274	264	298	297	700	630
Other income (\$000)	196	190	223	372	145	136	272	339
Government payments	(L)	(L)	85	278	70	66	93	38
Imputed and miscellaneous income received 2/	177	168	138	94	75	70	179	301
Production expenses	2,246	2,403	2,312	2,313	2,318	2,387	2,272	2,201
Feed purchased	110	107	89	94	95	121	104	91
Livestock purchased	91	229	243	344	427	326	313	339
Seed purchased	113	143	170	181	205	323	285	207
Fertilizer and lime (incl. ag. chemicals 1978-fwd.)	118	132	128	117	120	130	116	120
Petroleum products purchased	111	124	140	189	193	229	178	191
Hired farm labor expenses 3/	105	116	122	112	125	153	147	120
All other production expenses 4/	1,598	1,552	1,420	1,276	1,153	1,105	1,129	1,133
Value of inventory change	(L)	(L)	-187	(L)	55	-60	-139	95
Value of inventory change: livestock	(L)	0	-99	-118	90	-45	-125	91
Value of inventory change: crops	(L)	(L)	-82	138	-31	-24	-1	-1
Value of inventory change: materials and supplies	(L)	(L)	(L)	(L)	-4	9	-13	5
Derivation of farm labor and proprietors' income (\$000)								
Total cash receipts and other income	1,425	1,670	1,400	1,574	1,220	953	1,639	1,568
less: Production expenses	2,246	2,403	2,312	2,313	2,318	2,387	2,272	2,201
Realized net income	-821	-733	-912	-739	-1,098	-1,434	-633	-633
plus: Value of inventory change	(L)	(L)	-187	(L)	55	-60	-139	95
Total net income including corporate farms	-824	-715	-1,099	-715	-1,043	-1,494	-772	-538
less: Net income of corporate farms	-58	-77	-167	-84	-158	-412	-302	-199
plus: Statistical adjustment	0	0	0	0	0	0	0	0
Total net farm proprietors' income	-766	-638	-932	-631	-885	-1,082	-470	-339
plus: Farm wages and perquisites	60	72	79	76	96	113	107	87
plus: Farm supplements to wages and salaries	36	34	43	49	53	47	39	35
Total farm labor and proprietors' income	-670	-532	-810	-506	-736	-922	-324	-217

Farm Income and Expenses**Wayne County**

	2005	2006	2007	2008	2009	2010	2011	2012
Cash receipts from marketings (\$000)	1,395	1,458	1,501	1,603	1,530	1,296	1,216	1,215
Cash receipts: Livestock and products	817	900	1,034	1,017	982	823	762	752
Cash receipts: Crops	578	558	467	586	548	473	454	463
Other income (\$000)	441	535	638	740	642	587	600	994
Government payments	40	24	28	66	39	46	63	143
Imputed and miscellaneous income received 2/	401	511	610	674	603	541	537	851
Production expenses	2,300	2,460	2,541	2,559	2,300	2,260	2,297	2,522
Feed purchased	112	139	175	195	156	168	171	240
Livestock purchased	302	264	152	204	201	213	265	344
Seed purchased	143	105	79	78	67	59	56	70
Fertilizer and lime (incl. ag. chemicals 1978-fwd.)	130	137	144	150	124	124	131	118
Petroleum products purchased	185	194	218	242	185	184	204	184
Hired farm labor expenses 3/	87	80	67	64	71	72	65	111
All other production expenses 4/	1,341	1,541	1,706	1,626	1,496	1,440	1,405	1,455
Value of inventory change	13	38	-53	46	-192	-55	160	28
Value of inventory change: livestock	19	40	-24	-4	-200	4	92	93
Value of inventory change: crops	2	-11	-29	49	8	-59	69	-67
Value of inventory change: materials and supplies	-8	9	0	1	0	0	-1	2
Derivation of farm labor and proprietors' income (\$000)								
Total cash receipts and other income	1,836	1,993	2,139	2,343	2,172	1,883	1,816	2,209
less: Production expenses	2,300	2,460	2,541	2,559	2,300	2,260	2,297	2,522
Realized net income	-464	-467	-402	-216	-128	-377	-481	-313
plus: Value of inventory change	13	38	-53	46	-192	-55	160	28
Total net income including corporate farms	-451	-429	-455	-170	-320	-432	-321	-285
less: Net income of corporate farms	-145	-202	-184	-91	-141	-142	-70	-51
plus: Statistical adjustment	0	0	0	0	0	0	0	0
Total net farm proprietors' income	-306	-227	-271	-79	-179	-290	-251	-234
plus: Farm wages and perquisites	58	53	44	50	58	61	58	97
plus: Farm supplements to wages and salaries	22	14	8	11	15	14	14	24
Total farm labor and proprietors' income	-226	-160	-219	-18	-106	-215	-179	-113

Farm Income and Expenses**Wayne County**

	2013	2014	2015	2016	2017
Cash receipts from marketings (\$000)	1,280	1,425	1,322	1,205	1,267
Cash receipts: Livestock and products	823	944	854	744	782
Cash receipts: Crops	457	481	468	461	485
Other income (\$000)	990	881	814	782	785
Government payments	221	177	128	116	107
Imputed and miscellaneous income received 2/	769	704	686	666	678
Production expenses	2,370	2,638	2,635	2,542	2,720
Feed purchased	260	270	268	244	236
Livestock purchased	208	284	355	284	256
Seed purchased	73	78	73	81	80
Fertilizer and lime (incl. ag. chemicals 1978-fwd.)	122	129	109	107	102
Petroleum products purchased	203	206	155	130	148
Hired farm labor expenses 3/	117	121	103	114	109
All other production expenses 4/	1,387	1,550	1,572	1,582	1,789
Value of inventory change	-77	-106	107	66	-54
Value of inventory change: livestock	-126	-90	131	73	-42
Value of inventory change: crops	50	-19	-24	1	-9
Value of inventory change: materials and supplies	-1	3	0	-8	-3
Derivation of farm labor and proprietors' income (\$000)					
Total cash receipts and other income	2,270	2,306	2,136	1,987	2,052
less: Production expenses	2,370	2,638	2,635	2,542	2,720
Realized net income	-100	-332	-499	-555	-668
plus: Value of inventory change	-77	-106	107	66	-54
Total net income including corporate farms	-177	-438	-392	-489	-722
less: Net income of corporate farms	-28	-68	-85	-129	-143
plus: Statistical adjustment	0	0	0	0	0
Total net farm proprietors' income	-149	-370	-307	-360	-579
plus: Farm wages and perquisites	101	105	85	98	89
plus: Farm supplements to wages and salaries	25	25	24	24	31
Total farm labor and proprietors' income	-23	-240	-198	-238	-459

CAINC45 Footnotes

1/ Consists of the value of home consumption and other farm related income components, such as machine hire and custom work income and income from forest products (1978 to present).

2/ Consists of hired workers' cash pay and perquisites, employers' contributions for social security and Medicare, and payments for contract labor, machine hire, and custom work.

3/ Consists of repair and operation of machinery; depreciation, interest, rent and taxes; and other miscellaneous expenses including agricultural chemicals (1969-77).

Note-- All dollar estimates are in thousands of current dollars (not adjusted for inflation). Statistics presented in thousands of dollars do not

(NA) Not available.

(NA) Not available.

Last updated: November 15, 2018-- new statistics for 2017; revised statistics for 2001-2016.