

Wetzel , West Virginia

Personal income last published on November 15, 2018.

Wetzel is one of 55 counties in West Virginia. It is not part of a metropolitan area. Its 2017 population of 15,437 ranked 37th in the state.

Per Capita Personal Income

In 2017, Wetzel had a per capita personal income (PCPI) of \$32,801. This PCPI ranked 34th in the state and was 85 percent of the state average, \$38,479, and 64 percent of the national average, \$51,640. The 2017 PCPI reflected an increase of 8.2 percent from 2016. The 2016-2017 state change was 4.1 percent and the national change was 3.6 percent. In 2007, the PCPI of Wetzel was \$24,535 and ranked 37th in the state. The 2007-2017 compound annual growth rate of PCPI was 2.9 percent. The compound annual growth rate for the state was 2.7 percent and for the nation was 2.6 percent.

Per Capita Personal Income, 2017

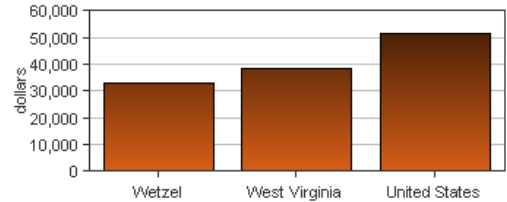

Per Capita Income as a Percent of the United States

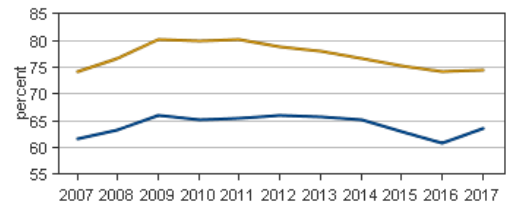

● Wetzel
● West Virginia

Personal Income

In 2017, Wetzel had a personal income of \$506,353.0*. This personal income ranked 36th in the state and accounted for 0.7 percent of the state total. In 2007, the personal income of Wetzel was \$411,311.0* and ranked 36th in the state.

*Personal income estimates are in thousands of dollars, not adjusted for inflation.

	2016-2017 percent change	2007-2017 CAGR
Wetzel	6.8 %	2.1 %
West Virginia	3.4 %	2.6 %
U.S.	4.4 %	3.4 %

CAGR: compound annual growth rate

Components of Personal Income

Personal income includes net earnings by place of residence; dividends, interest, and rent; and personal current transfer receipts received by the residents of Wetzel.

	2016-2017 percent change			2007-2017 CAGR		
	Wetzel	West Virginia	U.S.	Wetzel	West Virginia	U.S.
Net earnings	11.6 %	3.6 %	4.7 %	0.4 %	1.8 %	3.0 %
Dividends, interest, and rent	4.0 %	3.9 %	4.7 %	3.3 %	2.6 %	3.6 %
Personal current transfer receipts	3.0 %	2.8 %	2.9 %	3.8 %	4.2 %	5.2 %

CAGR: compound annual growth rate

Percent Contribution to Personal Income

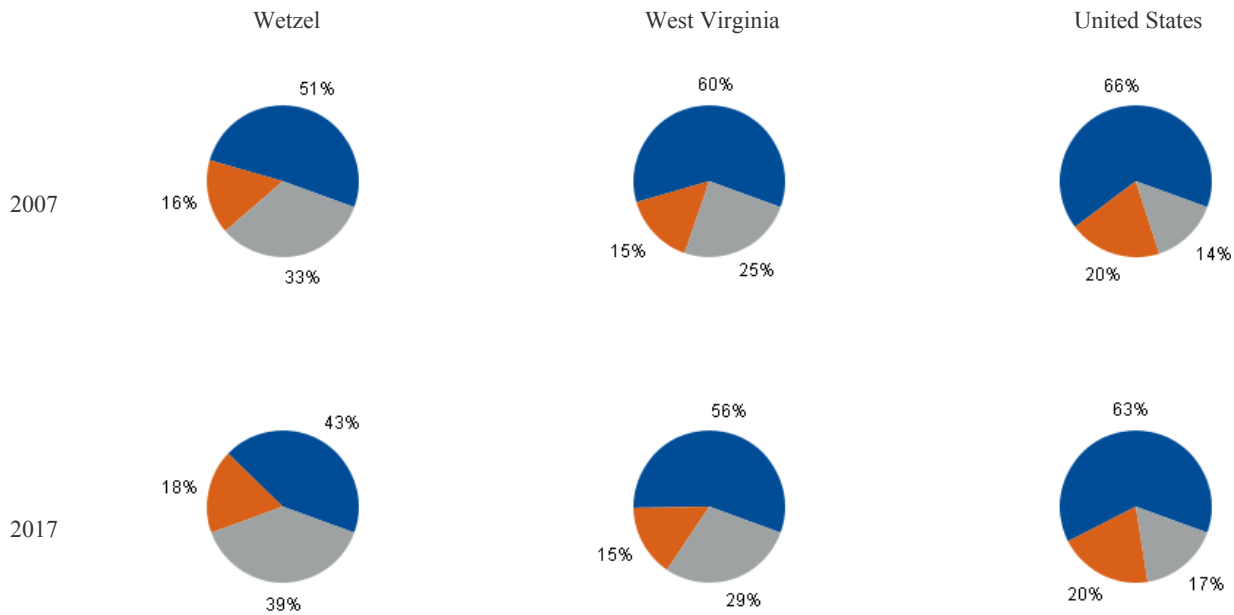

- Net earnings by place of residence
- Dividends, interest, and rent
- Personal current transfer receipts

DP02: SELECTED SOCIAL CHARACTERISTICS
2017 American Community Survey, 5-Year Estimates

Wetzel County

Subject	Estimate	Percent
HOUSEHOLDS BY TYPE		
Total households	5,979	100.0%
Family households (families)	3,858	64.5%
With own children of the HH-er < 18 yrs	1,120	18.7%
Married-couple family	2,854	47.7%
With own children of the HH-er < 18 yrs	629	10.5%
Male householder, no wife present	258	4.3%
With own children of the HH-er < 18 yrs	149	2.5%
Female householder, no husband present	746	12.5%
With own children of the HH-er < 18 yrs	342	5.7%
Nonfamily households	2,121	35.5%
Householder living alone	1,869	31.3%
65 years and over	837	14.0%
Households w/ 1 or more people < 18 yrs	1,420	23.7%
Households w/ 1 or more people 65+	2,407	40.3%
Average household size	2.62	(X)
Average family size	3.28	(X)
RELATIONSHIP		
Population in households	15,672	100.0%
Householder	5,979	38.2%
Spouse	2,842	18.1%
Child	4,485	28.6%
Other relatives	1,464	9.3%
Nonrelatives	902	5.8%
Unmarried partner	357	2.3%
MARITAL STATUS		
Males 15 years and over	6,380	100.0%
Never married	2,271	35.6%
Now married, except separated	3,180	49.8%
Separated	106	1.7%
Widowed	223	3.5%
Divorced	600	9.4%
Females 15 years and over	6,816	100.0%
Never married	1,729	25.4%
Now married, except separated	2,939	43.1%
Separated	104	1.5%
Widowed	1,019	15.0%
Divorced	1,025	15.0%
FERTILITY		
Number of women 15 to 50 years old	225	100.0%
Unmarried (widowed,divorced,never mar.)	123	54.7%
Per 1,000 unmarried women	63	(X)
Per 1,000 women 15 to 50 years old	69	(X)
Per 1,000 women 15 to 19 years old	0	(X)
Per 1,000 women 20 to 34 years old	182	(X)
Per 1,000 women 35 to 50 years old	5	(X)

Subject	Estimate	Percent
GRANDPARENTS		
Number of grandparents living with own grandchildren under 18 years	471	100%
Grandparents responsible for grandchild.	257	54.6%
Years responsible for grandchildren	0	0
Less than 1 year	11	2.3%
1 or 2 years	66	14.0%
3 or 4 years	87	18.5%
5 or more years	93	19.7%
Number of grandparents responsible for own grandchildren under 18 years	257	100.0%
Who are female	132	51.4%
Who are married	224	87.2%
SCHOOL ENROLLMENT		
Population 3 yrs & over enrolled in school	2,980	100.0%
Nursery school, preschool	153	5.1%
Kindergarten	183	6.1%
Elementary school (grades 1-8)	1,479	49.6%
High school (grades 9-12)	823	27.6%
College or graduate school	342	11.5%
EDUCATIONAL ATTAINMENT		
Population 25 years and over	11,338	100.0%
Less than 9th grade	513	4.5%
9th to 12th grade, no diploma	1,365	12.0%
High school graduate (incl. equivalency)	5,619	49.6%
Some college, no degree	1,893	16.7%
Associate's degree	608	5.4%
Bachelor's degree	791	7.0%
Graduate or professional degree	549	4.8%
Percent high school graduate or higher	(X)	83.4%
Percent bachelor's degree or higher	(X)	11.8%
VETERAN STATUS		
Civilian population 18 years and over	12,567	100.0%
Civilian veterans	1,132	9.0%
DISABILITY STATUS OF THE CIVILIAN NON-INSTITUTIONALIZED POP.		
Total Civilian Noninstitutionalized Pop.	15,693	100.0%
With a disability	2,929	18.7%
Under 18 years	3,226	100.0%
With a disability	166	5.1%
18 to 64 years	9,102	100.0%
With a disability	1,582	17.4%
65 years and over	3,365	100.0%
With a disability	1,181	35.1%

DP02: SELECTED SOCIAL CHARACTERISTICS (continued)

2017 American Community Survey, 5-Year Estimates

Wetzel County

Subject	Estimate	Percent
RESIDENCE 1 YEAR AGO		
Population 1 year and over	15,553	100.0%
Same house	14,193	91.3%
Different house in the U.S.	1,356	8.7%
Same county	886	5.7%
Different county	470	3.0%
Same state	240	1.5%
Different state	230	1.5%
Abroad	4	0.0%
PLACE OF BIRTH		
Total population	15,793	100.0%
Native	15,690	99.3%
Born in United States	15,676	99.3%
State of residence	13,193	83.5%
Different state	2,483	15.7%
Born in Puerto Rico, U.S. Islands., abroad	14	0.1%
Foreign born	103	0.7%
U.S. CITIZENSHIP STATUS		
Foreign-born population	103	100.0%
Naturalized U.S. citizen	39	37.9%
Not a U.S. citizen	64	62.1%
YEAR OF ENTRY		
Population born outside the United States	117	117
Native	14	100.0%
Entered 2010 or later	0	0.0%
Entered before 2010	14	100.0%
Foreign born	103	100.0%
Entered 2010 or later	7	6.8%
Entered before 2010	96	93.2%
WORLD REGION OF BIRTH OF FOREIGN BORN		
Foreign-born population, excluding population born at sea	103	100.0%
Europe	27	26.2%
Asia	10	9.7%
Africa	19	18.4%
Oceania	0	0.0%
Latin America	0	0.0%
Northern America	47	45.6%
LANGUAGE SPOKEN AT HOME		
Population 5 years and over	14,993	100.0%
English only	14,915	99.5%
Language other than English	78	0.5%
Speak English less than "very well"	0	0.0%
Spanish	7	0.0%
Speak English less than "very well"	0	0.0%

Subject	Estimate	Percent
Other Indo-European languages	33	0.2%
Speak English less than "very well"	0	0.0%
Asian and Pacific Islander languages	19	0.1%
Speak English less than "very well"	0	0.0%
Other languages	19	0.1%
Speak English less than "very well"	0	0.0%
ANCESTRY		
Total population	15,793	100.0%
American	1,679	10.6%
Arab	20	0.1%
Czech	0	0.0%
Danish	0	0.0%
Dutch	264	1.7%
English	1,096	6.9%
French (except Basque)	262	1.7%
French Canadian	64	0.4%
German	2,802	17.7%
Greek	0	0.0%
Hungarian	20	0.1%
Irish	1,772	11.2%
Italian	340	2.2%
Lithuanian	10	0.1%
Norwegian	22	0.1%
Polish	66	0.4%
Portuguese	0	0.0%
Russian	23	0.1%
Scotch-Irish	198	1.3%
Scottish	250	1.6%
Slovak	23	0.1%
Subsaharan African	19	0.1%
Swedish	53	0.3%
Swiss	30	0.2%
Ukrainian	26	0.2%
Welsh	62	0.4%
West Indian (excl. Hispanic origin groups)	0	0.0%
COMPUTERS AND INTERNET USE		
Total households	5,979	100.0%
With a computer	4,360	72.9%
With a broadband Internet subscription	3,852	64.4%

DP03: SELECTED ECONOMIC CHARACTERISTICS

2017 American Community Survey, 5-Year Estimates

Wetzel County

Subject	Estimate	Percent
EMPLOYMENT STATUS		
Population 16 years and over	12,995	100.0%
In labor force	5,784	44.5%
Civilian labor force	5,784	44.5%
Employed	5,399	41.5%
Unemployed	385	3.0%
Armed Forces	0	0.0%
Not in labor force	7,211	55.5%
Civilian labor force	5,784	100.0%
Unemployment Rate	(X)	6.7%
Females 16 years and over	6,702	100.0%
In labor force	2,643	39.4%
Civilian labor force	2,643	39.4%
Employed	2,518	37.6%
Own children of the HH-er under 6 years	815	100.0%
All parents in family in labor force	248	30.4%
Own children of the HH-er 6 to 17 years	2,010	100.0%
All parents in family in labor force	1,187	59.1%
COMMUTING TO WORK		
Workers 16 years and over	5,311	100.0%
Car, truck, or van -- drove alone	4,612	86.8%
Car, truck, or van -- carpooled	290	5.5%
Public transportation (excl. taxicab)	3	0.1%
Walked	201	3.8%
Other means	66	1.2%
Worked at home	139	2.6%
Mean travel time to work (minutes)	26.9	(X)
OCCUPATION		
Civilian employed pop. 16 years & over	5,399	100.0%
Mngmt, business, science, & arts occup.	1,133	21.0%
Service occupations	1,172	21.7%
Sales and office occupations	1,034	19.2%
Nat. resources, construction, maintenance	946	17.5%
Prod., transp., & material moving occ.	1,114	20.6%
INDUSTRY		
Civilian employed pop. 16 years & over	5,399	100.0%
Ag., forestry, fishing & hunting, & mining	388	7.2%
Construction	511	9.5%
Manufacturing	453	8.4%
Wholesale trade	96	1.8%
Retail trade	687	12.7%
Transp. and warehousing, and utilities	406	7.5%
Information	19	0.4%
Fin. & ins. & real estate & rental-leasing	163	3.0%
Profess., scientific, mngmt, admin., & waste management services	366	6.8%
Educ. Serv. & health care & soc. assistance	1,516	28.1%
Arts, entert., rec., accom., & food services	372	6.9%
Other services, except public admin.	240	4.4%
Public administration	182	3.4%

Subject	Estimate	Percent
CLASS OF WORKER		
Civilian employed pop. 16 years & over	5,399	100.0%
Private wage and salary workers	4,334	80.3%
Government workers	922	17.1%
Self-emp. in own not incorp. workers	128	2.4%
Unpaid family workers	15	0.3%
INCOME AND BENEFITS (IN 2017 INFLATION-ADJUSTED DOLLARS)		
Total households	5,979	100.0%
Less than \$10,000	637	10.7%
\$10,000 to \$14,999	418	7.0%
\$15,000 to \$24,999	809	13.5%
\$25,000 to \$34,999	742	12.4%
\$35,000 to \$49,999	1,022	17.1%
\$50,000 to \$74,999	1,098	18.4%
\$75,000 to \$99,999	577	9.7%
\$100,000 to \$149,999	475	7.9%
\$150,000 to \$199,999	145	2.4%
\$200,000 or more	56	0.9%
Median household income (dollars)	40,694	(X)
Mean household income (dollars)	52,989	(X)
With earnings	3,495	58.5%
Mean earnings (dollars)	53,855	(X)
With Social Security	2,876	48.1%
Mean Social Security income (dollars)	19,526	(X)
With retirement income	1,798	30.1%
Mean retirement income (dollars)	22,645	(X)
With Supplemental Security Income	544	9.1%
Mean Supplemental Security Income (\$)	8,451	(X)
With cash public assistance income	191	3.2%
Mean cash public assistance income (\$)	2,184	(X)
With Food Stamp/SNAP in the past 12 mo.	977	16.3%
Families	3,858	100.0%
Less than \$10,000	283	7.3%
\$10,000 to \$14,999	265	6.9%
\$15,000 to \$24,999	349	9.0%
\$25,000 to \$34,999	464	12.0%
\$35,000 to \$49,999	591	15.3%
\$50,000 to \$74,999	846	21.9%
\$75,000 to \$99,999	489	12.7%
\$100,000 to \$149,999	413	10.7%
\$150,000 to \$199,999	120	3.1%
\$200,000 or more	38	1.0%
Median family income (dollars)	48,722	(X)
Mean family income (dollars)	59,782	(X)
Per capita income (dollars)	22,088	(X)
Nonfamily households	2,121	2,121
Median nonfamily income (dollars)	27,089	(X)
Mean nonfamily income (dollars)	39,040	(X)
Median earnings for workers (dollars)	25,336	(X)
Median earnings for male full-time (\$)	43,550	(X)
Median earnings for female full-time (\$)	30,455	(X)

Source: 2017 American Community Survey, 5 Year Estimates

U.S. Census Bureau

DP03: SELECTED ECONOMIC CHARACTERISTICS (continued)

2017 American Community Survey, 5-Year Estimates

Wetzel County

Subject	Estimate	Percent
HEALTH INSURANCE COVERAGE		
Civilian noninstitutionalized population	15,693	100.0%
With health insurance coverage	14,453	92.1%
With private health insurance	9,304	59.3%
With public coverage	8,134	51.8%
No health insurance coverage	1,240	7.9%
Civilian noninstitutionalized pop. < 18 yrs	3,406	100.0%
No health insurance coverage	97	2.8%
Civilian noninst. population 18-64 years	8,922	100.0%
In labor force:	5,300	5,300
Employed:	4,957	4,957
With health insurance coverage	4,404	88.8%
With private health insurance	4,104	82.8%
With public coverage	558	11.3%
No health insurance coverage	553	11.2%
Unemployed:	343	343
With health insurance coverage	299	87.2%
With private health insurance	90	26.2%
With public coverage	228	66.5%
No health insurance coverage	44	12.8%
Not in labor force:	3,622	3,622
With health insurance coverage	3,076	84.9%
With private health insurance	1,370	37.8%
With public coverage	1,953	53.9%
No health insurance coverage	546	15.1%

Subject	Estimate	Percent
PERCENTAGE OF FAMILIES AND PEOPLE WHOSE INCOME IN THE PAST 12 MONTHS IS BELOW THE POVERTY LEVEL		
All families	(X)	16.4%
With related children of the HH-er < 18 yrs	(X)	32.2%
With related children of the HH-er < 5 yrs	(X)	34.4%
Married couple families	(X)	7.9%
With related children of the HH-er < 18 yrs	(X)	12.9%
With related children of the HH-er < 5 yrs	(X)	13.6%
Families w/ female householder, no husband	(X)	47.7%
With related children of the HH-er < 18 yrs	(X)	69.7%
With related children of the HH-er < 5 yrs	(X)	80.2%
	0	0
All people	(X)	23.2%
Under 18 years	(X)	41.0%
Related children of the HH-er under 18 yrs	(X)	40.6%
Related children of the HH-er < 5 yrs	(X)	49.3%
Related children of the HH-er 5-17 yrs	(X)	37.7%
18 years and over	(X)	18.8%
18 to 64 years	(X)	22.5%
65 years and over	(X)	8.5%
People in families	(X)	21.0%
Unrelated individuals 15 years and over	(X)	32.6%

DP04: SELECTED HOUSING CHARACTERISTICS

2017 American Community Survey, 5-Year Estimates

Wetzel County

Subject	Estimate	Percent
HOUSING OCCUPANCY		
Total housing units	8,155	100.0%
Occupied housing units	5,979	73.3%
Vacant housing units	2,176	26.7%
Homeowner vacancy rate	1.6	(X)
Rental vacancy rate	6.2	(X)
UNITS IN STRUCTURE		
Total housing units	8,155	100.0%
1-unit, detached	5,953	73.0%
1-unit, attached	113	1.4%
2 units	142	1.7%
3 or 4 units	253	3.1%
5 to 9 units	161	2.0%
10 to 19 units	70	0.9%
20 or more units	141	1.7%
Mobile home	1,322	16.2%
Boat, RV, van, etc.	0	0.0%
YEAR STRUCTURE BUILT		
Total housing units	8,155	100.0%
Built 2014 or later	11	0.1%
Built 2010 to 2013	50	0.6%
Built 2000 to 2009	390	4.8%
Built 1990 to 1999	675	8.3%
Built 1980 to 1989	966	11.8%
Built 1970 to 1979	1,601	19.6%
Built 1960 to 1969	1,058	13.0%
Built 1950 to 1959	904	11.1%
Built 1940 to 1949	632	7.7%
Built 1939 or earlier	1,868	22.9%
ROOMS		
Total housing units	8,155	100.0%
1 room	88	1.1%
2 rooms	51	0.6%
3 rooms	353	4.3%
4 rooms	1,164	14.3%
5 rooms	1,683	20.6%
6 rooms	2,109	25.9%
7 rooms	1,289	15.8%
8 rooms	720	8.8%
9 rooms or more	698	8.6%
Median rooms	5.9	(X)
BEDROOMS		
Total housing units	8,155	100.0%
No bedroom	105	1.3%
1 bedroom	793	9.7%
2 bedrooms	2,324	28.5%
3 bedrooms	3,706	45.4%
4 bedrooms	1,125	13.8%
5 or more bedrooms	102	1.3%

Subject	Estimate	Percent
HOUSING TENURE		
Occupied housing units	5,979	100.0%
Owner-occupied	4,716	78.9%
Renter-occupied	1,263	21.1%
Average household size of owner-occupied unit	2.64	(X)
Average household size of renter-occupied unit	2.56	(X)
YEAR HOUSEHOLDER MOVED INTO UNIT		
Occupied housing units	5,979	100.0%
Moved in 2015 or later	317	5.3%
Moved in 2010 to 2014	1,168	19.5%
Moved in 2000 to 2009	1,658	27.7%
Moved in 1990 to 1999	847	14.2%
Moved in 1980 to 1989	631	10.6%
Moved in 1979 and earlier	1,358	22.7%
VEHICLES AVAILABLE		
Occupied housing units	5,979	100.0%
No vehicles available	529	8.8%
1 vehicle available	2,215	37.0%
2 vehicles available	2,261	37.8%
3 or more vehicles available	974	16.3%
HOUSE HEATING FUEL		
Occupied housing units	5,979	100.0%
Utility gas	4,193	70.1%
Bottled, tank, or LP gas	186	3.1%
Electricity	1,273	21.3%
Fuel oil, kerosene, etc.	28	0.5%
Coal or coke	0	0.0%
Wood	292	4.9%
Solar energy	0	0.0%
Other fuel	7	0.1%
No fuel used	0	0.0%
SELECTED CHARACTERISTICS		
Occupied housing units	5,979	100.0%
Lacking complete plumbing facilities	33	0.6%
Lacking complete kitchen facilities	3	0.1%
No telephone service available	307	5.1%
OCCUPANTS PER ROOM		
Occupied housing units	5,979	100.0%
1.00 or less	5,930	99.2%
1.01 to 1.50	35	0.6%
1.51 or more	14	0.2%

DP04: SELECTED HOUSING CHARACTERISTICS (continued)

2017 American Community Survey, 5-Year Estimates

Wetzel County

Subject	Estimate	Percent
VALUE		
Owner-occupied units	4,716	100.0%
Less than \$50,000	943	20.0%
\$50,000 to \$99,999	1,639	34.8%
\$100,000 to \$149,999	1,048	22.2%
\$150,000 to \$199,999	651	13.8%
\$200,000 to \$299,999	252	5.3%
\$300,000 to \$499,999	139	2.9%
\$500,000 to \$999,999	26	0.6%
\$1,000,000 or more	18	0.4%
Median (dollars)	90,700	(X)
MORTGAGE STATUS		
Owner-occupied units	4,716	100.0%
Housing units with a mortgage	1,510	32.0%
Housing units without a mortgage	3,206	68.0%
SELECTED MONTHLY OWNER COSTS (SMOC)		
Housing units with a mortgage	1,510	100.0%
Less than \$500	141	9.3%
\$500 to \$999	983	65.1%
\$1,000 to \$1,499	316	20.9%
\$1,500 to \$1,999	52	3.4%
\$2,000 to \$2,499	12	0.8%
\$2,500 to \$2,999	0	0.0%
\$3,000 or more	6	0.4%
Median (dollars)	807	(X)
Housing units without a mortgage		
Less than \$250	1,156	36.1%
\$250 to \$399	1,406	43.9%
\$400 to \$599	523	16.3%
\$600 to \$799	69	2.2%
\$800 to \$999	41	1.3%
\$1,000 or more	11	0.3%
Median (dollars)	286	(X)
SELECTED MONTHLY OWNER COSTS AS A PERCENTAGE OF HOUSEHOLD INCOME (SMOCAPI)		
Housing unit with a mortgage (excluding units SMOCAP cannot be computed)	1,495	100.0%
Less than 20.0 percent	990	66.2%
20.0 to 24.9 percent	152	10.2%
25.0 to 29.9 percent	112	7.5%
30.0 to 34.9 percent	70	4.7%
35.0 percent or more	171	11.4%
Not computed	15	(X)

Subject	Estimate	Percent
Housing unit without a mortgage (excl. units SMOCAP cannot be computed)	3,156	100.0%
Less than 10.0 percent	1,878	59.5%
10.0 to 14.9 percent	575	18.2%
15.0 to 19.9 percent	228	7.2%
20.0 to 24.9 percent	111	3.5%
25.0 to 29.9 percent	111	3.5%
30.0 to 34.9 percent	62	2.0%
35.0 percent or more	191	6.1%
Not computed	50	(X)
GROSS RENT		
Occupied units paying rent	1,045	100.0%
Less than \$500	370	35.4%
\$500 to \$999	639	61.1%
\$1,000 to \$1,499	31	3.0%
\$1,500 to \$1,999	5	0.5%
\$2,000 to \$2,499	0	0.0%
\$2,500 to \$2,999	0	0.0%
\$3,000 or more	0	0.0%
Median (dollars)	630	(X)
No rent paid	218	(X)
GROSS RENT AS A PERCENTAGE OF HOUSEHOLD INCOME (GRAPI)		
Occupied units paying rent (excluding units where GRAPI can't be computed)	1,003	100.0%
Less than 15.0 percent	96	9.6%
15.0 to 19.9 percent	107	10.7%
20.0 to 24.9 percent	143	14.3%
25.0 to 29.9 percent	121	12.1%
30.0 to 34.9 percent	93	9.3%
35.0 percent or more	443	44.2%
Not computed	260	(X)

DP05: ACS DEMOGRAPHIC AND HOUSING ESTIMATES

2017 American Community Survey, 5-Year Estimates

Wetzel County

Subject	Estimate	Percent
SEX AND AGE		
Total population	15,793	100.0%
Male	7,700	48.8%
Female	8,093	51.2%
Under 5 years	800	5.1%
5 to 9 years	742	4.7%
10 to 14 years	1,055	6.7%
15 to 19 years	1,003	6.4%
20 to 24 years	855	5.4%
25 to 34 years	1,564	9.9%
35 to 44 years	1,755	11.1%
45 to 54 years	2,198	13.9%
55 to 59 years	1,298	8.2%
60 to 64 years	1,081	6.8%
65 to 74 years	1,881	11.9%
75 to 84 years	1,112	7.0%
85 years and over	449	2.8%
Median age (years)	45.9	(X)
Under 18 years	3,226	20.4%
16 years and over	12,995	82.3%
18 years and over	12,567	79.6%
21 years and over	12,038	76.2%
62 years and over	4,178	26.5%
65 years and over	3,442	21.8%
18 years and over	12,567	100.0%
Male	6,049	48.1%
Female	6,518	51.9%
65 years and over	3,442	100.0%
Male	1,532	44.5%
Female	1,910	55.5%
RACE		
Total population	15,793	100.0%
One race	15,605	98.8%
Two or more races	188	1.2%
One race	15,605	98.8%
White	15,474	98.0%
Black or African American	91	0.6%
American Indian and Alaska Native	7	0.0%
Cherokee tribal grouping	7	0.0%
Chippewa tribal grouping	0	0.0%
Navajo tribal grouping	0	0.0%
Sioux tribal grouping	0	0.0%
Asian	33	0.2%
Asian Indian	0	0.0%
Chinese	0	0.0%

Subject	Estimate	Percent
Filipino	0	0.0%
Japanese	33	0.2%
Korean	0	0.0%
Vietnamese	0	0.0%
Other Asian	0	0.0%
Native Hawaiian & Other Pacific Islander	0	0.0%
Native Hawaiian	0	0.0%
Guamanian or Chamorro	0	0.0%
Samoan	0	0.0%
Other Pacific Islander	0	0.0%
Some other race	0	0.0%
Two or more races	188	1.2%
White & Black or African American	54	0.3%
White & Amer. Indian & Alaska Native	90	0.6%
White and Asian	44	0.3%
Black or African American and American Indian & Alaska Native	0	0.0%
Race alone or in combination with one or more other races		
Total population	15,793	100.0%
White	15,662	99.2%
Black or African American	145	0.9%
American Indian and Alaska Native	97	0.6%
Asian	77	0.5%
Nat. Hawaiian & Other Pacific Islander	0	0.0%
Some other race	0	0.0%
HISPANIC OR LATINO & RACE		
Total population	15,793	100.0%
Hispanic or Latino (of any race)	77	0.5%
Mexican	29	0.2%
Puerto Rican	36	0.2%
Cuban	0	0.0%
Other Hispanic or Latino	12	0.1%
Not Hispanic or Latino	15,716	99.5%
White alone	15,397	97.5%
Black or African Amer. alone	91	0.6%
Amer. Indian & Alaska Nat. alone	7	0.0%
Asian alone	33	0.2%
Nat. Hawaiian & Other Pacific Islander alone	0	0.0%
Some other race alone	0	0.0%
Two or more races	188	1.2%
Two races including Some other race	0	0.0%
Two races excluding Some other race, and Three or more races	188	1.2%
Total housing units	8,155	(X)
CITIZEN, VOTING AGE POPULATION		
Citizen, 18 and over population	12,503	100.0%
Male	6,049	48.4%
Female	6,454	51.6%

West Virginia University
Bureau of Business and Economic Research
Labor Force Statistics

Wetzel County, West Virginia, and the United States

Wetzel County	1992	1993	1994	1995	1996	1997	1998	1999	2000	2001	2002	2003	2004
Civilian Labor Force	7,693	7,630	7,356	7,504	7,611	7,433	7,349	7,772	7,117	6,867	6,812	6,588	6,600
Employment	6,628	6,588	6,574	6,656	6,854	6,767	6,588	6,950	6,548	6,321	6,261	6,049	6,029
Unemployment	1,065	1,042	782	848	757	666	761	822	569	546	551	539	571
Unemployment Rate	13.8	13.7	10.6	11.3	9.9	9.0	10.4	10.6	8.0	8.0	8.1	8.2	8.7

Wetzel County	2005	2006	2007	2008	2009	2010	2011	2012	2013	2014	2015	2016	2017
Civilian Labor Force	6,540	6,346	6,311	6,270	6,305	7,016	7,043	7,262	7,282	7,259	7,144	7,192	7,057
Employment	5,925	5,827	5,878	5,819	5,569	6,193	6,297	6,582	6,620	6,512	6,428	6,528	6,550
Unemployment	615	519	433	451	736	823	746	680	662	747	716	664	507
Unemployment Rate	9.4	8.2	6.9	7.2	11.7	11.7	10.6	9.4	9.1	10.3	10.0	9.2	7.2

West Virginia	1992	1993	1994	1995	1996	1997	1998	1999	2000	2001	2002	2003	2004
Civilian Labor Force	778,882	779,810	782,507	784,567	795,409	796,507	795,145	804,343	809,063	809,128	799,998	786,552	783,658
Employment	690,770	697,021	713,372	722,870	735,701	741,865	742,528	752,379	764,711	768,661	752,548	738,990	741,890
Unemployment	88,112	82,789	69,135	61,697	59,708	54,642	52,617	51,964	44,352	40,467	47,450	47,562	41,768
Unemployment Rate	11.3	10.6	8.8	7.9	7.5	6.9	6.6	6.5	5.5	5.0	5.9	6.0	5.3

West Virginia	2005	2006	2007	2008	2009	2010	2011	2012	2013	2014	2015	2016	2017
Civilian Labor Force	790,982	806,168	811,160	812,905	814,027	811,125	807,021	807,917	798,530	787,845	780,428	781,600	778,821
Employment	750,561	766,399	773,990	777,560	751,165	740,910	741,972	747,384	744,410	735,511	727,758	733,980	738,309
Unemployment	40,421	39,769	37,170	35,345	62,862	70,215	65,049	60,533	54,120	52,334	52,670	47,620	40,512
Unemployment Rate	5.1	4.9	4.6	4.3	7.7	8.7	8.1	7.5	6.8	6.6	6.7	6.1	5.2

United States	1992	1993	1994	1995	1996	1997	1998	1999	2000	2001	2002	2003	2004
Civilian LF ('000)	128,105	129,200	131,056	132,304	133,943	136,297	137,673	139,368	142,583	143,734	144,863	146,510	147,401
Employment ('000)	118,492	120,259	123,060	124,900	126,708	129,558	131,463	133,488	136,891	136,933	136,485	137,736	139,252
Unemployment ('000)	9,613	8,940	7,996	7,404	7,236	6,739	6,210	5,880	5,692	6,801	8,378	8,774	8,149
Unemployment Rate	7.5	6.9	6.1	5.6	5.4	4.9	4.5	4.2	4.0	4.7	5.8	6.0	5.5

United States	2005	2006	2007	2008	2009	2010	2011	2012	2013	2014	2015	2016	2017
Civilian LF ('000)	149,320	151,428	153,124	154,287	154,142	153,889	153,617	154,975	155,389	155,922	157,130	159,187	160,320
Employment ('000)	141,730	144,427	146,047	145,362	139,877	139,064	139,869	142,469	143,929	146,305	148,834	151,436	153,337
Unemployment ('000)	7,591	7,001	7,078	8,924	14,265	14,825	13,747	12,506	11,460	9,617	8,296	7,751	6,982
Unemployment Rate	5.1	4.6	4.6	5.8	9.3	9.6	8.9	8.1	7.4	6.2	5.3	4.9	4.4

Personal Income by Major Source and Earnings by Detailed Industry**Wetzel County**

	1969	1970	1971	1972	1973	1974	1975
Income by place of residence (\$000)							
Personal income	60,566	65,129	67,639	72,956	79,911	89,298	93,959
Population (persons) 2/	19,716	20,204	20,012	20,751	20,705	21,116	21,320
Per capita personal income (dollars)	3,072	3,224	3,380	3,516	3,860	4,229	4,407
Derivation of personal income (\$000)							
Earnings by place of work	31,839	31,629	32,950	34,841	39,001	41,947	44,205
less: Contributions for government social insurance 3/	2,699	2,612	2,763	3,006	3,850	4,363	4,544
Employee & self-employed contrib. for gov. social insurance	1,192	1,187	1,270	1,391	1,730	1,922	2,017
Employer contributions for government social insurance	1,507	1,425	1,493	1,615	2,120	2,441	2,527
plus: Adjustment for residence 4/	18,499	21,171	20,929	23,107	24,680	28,224	26,754
equals: Net earnings by place of residence	47,639	50,188	51,116	54,942	59,831	65,808	66,415
plus: Dividends, interest, and rent 5/	6,122	6,702	7,112	7,602	8,388	9,702	10,965
plus: Personal current transfer receipts	6,805	8,239	9,411	10,412	11,692	13,788	16,579
Earnings by place of work (\$000)							
Components of earnings							
Wages and salaries	24,268	23,790	24,563	25,543	28,727	30,917	32,504
Supplements to wages and salaries	2,827	2,888	3,141	3,512	4,063	4,593	4,816
Employer contrib. for employee pension & insurance funds 6/	1,320	1,463	1,648	1,897	1,943	2,152	2,289
Employer contributions for government social insurance	1,507	1,425	1,493	1,615	2,120	2,441	2,527
Proprietors' income 7/	4,744	4,951	5,246	5,786	6,211	6,437	6,885
Farm proprietors' income	-40	-32	-2	65	113	54	27
Nonfarm proprietors' income	4,784	4,983	5,248	5,721	6,098	6,383	6,858
Earnings by industry (\$000)							
Farm earnings	-8	-2	24	84	134	71	38
Nonfarm earnings	31,847	31,631	32,926	34,757	38,867	41,876	44,167
Private nonfarm earnings	27,160	26,175	26,843	27,749	31,209	33,768	35,090
Agricultural services, forestry, and fishing	18	30	21	23	72	95	98
Agricultural services	18	30	21	23	72	95	98
Forestry and fishing	0	0	0	0	0	0	0
Forestry	0	0	0	0	0	0	0
Fishing	0	0	0	0	0	0	0

Personal Income by Major Source and Earnings by Detailed Industry**Wetzel County**

	1969	1970	1971	1972	1973	1974	1975
Mining	832	824	653	905	844	1,583	1,779
Metal mining	0	0	0	0	0	0	0
Coal mining	0	0	0	0	0	0	50
Oil and gas extraction	268	222	225	220	218	512	497
Nonmetallic minerals, except fuels	564	602	428	685	626	1,071	1,232
Construction	8,370	6,387	5,804	4,417	6,577	6,737	7,066
General building contractors	(D)	(D)	(D)	(D)	(D)	(D)	(D)
Heavy construction contractors	(D)	(D)	(D)	(D)	(D)	(D)	(D)
Special trade contractors	2,729	4,304	2,845	1,033	1,055	1,324	1,523
Manufacturing	3,568	3,437	3,504	3,671	3,744	5,111	5,133
Durable goods manufacturing	3,385	3,249	3,279	3,245	3,234	3,730	4,123
Lumber and wood products	556	491	466	296	310	365	196
Furniture and fixtures	0	0	0	0	0	0	0
Stone, clay, and glass products	2,766	2,696	2,753	2,862	2,839	3,222	3,149
Primary metal industries	(D)	(D)	(D)	(D)	(D)	(D)	(D)
Fabricated metal products	0	0	0	0	0	34	658
Industrial machinery and equipment	(D)	(D)	(D)	(D)	(D)	(D)	(D)
Electronic and other electric equipment	0	0	0	0	0	0	0
Motor vehicles and equipment	0	0	0	0	0	0	0
Other transportation equipment	0	0	0	0	0	0	0
Instruments and related products	0	0	0	0	0	0	0
Miscellaneous manufacturing industries	0	0	0	2	5	3	2
Ordnance 8/	0	0	0	0	0	0	(NA)
Nondurable goods manufacturing	183	188	225	426	510	1,381	1,010
Food and kindred products	(D)	(D)	(D)	(D)	(D)	(D)	(D)
Tobacco products	0	0	0	0	0	0	0
Textile mill products	0	0	0	0	0	0	0
Apparel and other textile products	0	0	0	0	8	796	451
Paper and allied products	(D)	(D)	(D)	(D)	(D)	(D)	(D)
Printing and publishing	77	70	53	59	73	93	93
Chemicals and allied products	(D)	(D)	(D)	(D)	(D)	(D)	(D)
Petroleum and coal products	(D)	(D)	(D)	(D)	(D)	(D)	(D)
Rubber and miscellaneous plastics products	0	0	0	0	0	0	0
Leather and leather products	0	0	0	0	0	0	0

Personal Income by Major Source and Earnings by Detailed Industry**Wetzel County**

	1969	1970	1971	1972	1973	1974	1975
Transportation and public utilities	5,405	5,981	6,401	7,037	7,002	6,826	6,808
Railroad transportation	1,481	1,635	1,693	1,639	1,619	1,642	1,475
Trucking and warehousing	(D)	(D)	(D)	(D)	(D)	(D)	(D)
Water transportation	(D)	(D)	(D)	(D)	(D)	(D)	(D)
Other transportation	7	9	8	16	17	32	34
Local and interurban passenger transit	0	0	0	0	0	0	4
Transportation by air	0	0	0	0	0	0	0
Pipelines, except natural gas	0	0	0	0	0	0	0
Transportation services	7	9	8	16	17	32	30
Communications	521	516	529	628	717	812	909
Electric, gas, and sanitary services	2,211	2,146	2,231	2,454	2,491	2,548	2,627
Wholesale trade	330	422	620	687	915	988	910
Retail trade	4,490	4,963	5,524	6,112	7,020	7,359	7,818
Building materials and garden equipment	261	215	307	356	428	343	506
General merchandise stores	588	608	641	1,035	1,243	1,390	977
Food stores	1,006	1,170	1,271	1,259	1,487	1,774	2,132
Automotive dealers and service stations	1,405	1,589	1,735	1,677	1,724	1,672	1,646
Apparel and accessory stores	152	147	159	193	208	230	264
Home furniture and furnishings stores	280	294	338	320	364	383	366
Eating and drinking places	446	527	563	672	968	1,025	1,108
Miscellaneous retail	352	413	510	600	598	542	819
Finance, insurance, and real estate	843	768	819	1,002	1,052	1,036	1,099
Depository and nondepository institutions	521	514	526	547	642	700	723
Other finance, insurance, and real estate	322	254	293	455	410	336	376
Security and commodity brokers	0	0	0	0	0	0	0
Insurance carriers	(D)	(D)	(D)	(D)	(D)	(D)	(D)
Insurance agents, brokers, and services	122	132	139	189	157	131	162
Real estate	71	44	69	101	97	44	62
Combined real estate, insurance, etc. 9/	(D)	(D)	(D)	(D)	(D)	(D)	(D)
Holding and other investment offices	0	0	0	0	0	0	0
Services	3,304	3,363	3,497	3,895	3,983	4,033	4,379
Hotels and other lodging places	92	109	106	93	73	58	116
Personal services	212	244	316	356	409	479	536
Private households	610	569	530	496	477	420	389
Business services	112	106	98	119	142	163	191
Automotive repair, services, and parking	153	31	39	103	97	95	87

Personal Income by Major Source and Earnings by Detailed Industry**Wetzel County**

	1969	1970	1971	1972	1973	1974	1975
Miscellaneous repair services	44	45	69	147	106	88	86
Amusement and recreation services	(D)	(D)	(D)	(D)	(D)	(D)	(D)
Motion pictures	(D)	(D)	(D)	(D)	(D)	(D)	(D)
Health services	1,365	1,569	1,556	1,798	1,782	1,698	1,840
Legal services	341	326	365	363	389	448	504
Educational services	17	25	19	20	26	22	24
Social services 10/	(NA)	(NA)	(NA)	(NA)	(NA)	(NA)	(D)
Museums, botanical, zoological gardens	0	0	0	0	0	0	0
Membership organizations	149	182	216	174	226	293	295
Engineering and management services 11/	(NA)	(NA)	(NA)	(NA)	(NA)	(NA)	(NA)
Miscellaneous services	132	91	106	125	157	150	192
Government and government enterprises	4,687	5,456	6,083	7,008	7,658	8,108	9,077
Federal, civilian	645	745	779	889	1,013	1,049	1,110
Military	208	246	261	293	277	252	264
State and local	3,834	4,465	5,043	5,826	6,368	6,807	7,703
State government	(NA)	(NA)	(NA)	(NA)	(NA)	(NA)	(NA)
Local government	(NA)	(NA)	(NA)	(NA)	(NA)	(NA)	(NA)

Personal Income by Major Source and Earnings by Detailed Industry**Wetzel County**

	1976	1977	1978	1979	1980	1981	1982
Income by place of residence (\$000)							
Personal income	108,112	127,756	144,006	158,770	172,085	184,882	190,292
Population (persons) 2/	21,524	21,529	21,791	21,998	21,866	21,816	21,569
Per capita personal income (dollars)	5,023	5,934	6,609	7,217	7,870	8,475	8,822
Derivation of personal income (\$000)							
Earnings by place of work	45,043	53,236	60,565	69,882	72,258	67,785	72,503
less: Contributions for government social insurance 3/	4,617	5,569	6,490	7,868	8,244	8,075	8,809
Employee & self-employed contrib. for gov. social insurance	2,045	2,347	2,690	3,246	3,438	3,515	3,906
Employer contributions for government social insurance	2,572	3,222	3,800	4,622	4,806	4,560	4,903
plus: Adjustment for residence 4/	37,350	46,396	52,514	53,457	56,709	64,807	59,814
equals: Net earnings by place of residence	77,776	94,063	106,589	115,471	120,723	124,517	123,508
plus: Dividends, interest, and rent 5/	12,122	13,881	15,745	17,986	22,352	27,471	31,042
plus: Personal current transfer receipts	18,214	19,812	21,672	25,313	29,010	32,894	35,742
Earnings by place of work (\$000)							
Components of earnings							
Wages and salaries	32,737	39,676	45,012	52,289	54,161	50,353	52,971
Supplements to wages and salaries	4,966	6,131	7,142	8,484	8,994	8,789	9,423
Employer contrib. for employee pension & insurance funds 6/	2,394	2,909	3,342	3,862	4,188	4,229	4,520
Employer contributions for government social insurance	2,572	3,222	3,800	4,622	4,806	4,560	4,903
Proprietors' income 7/	7,340	7,429	8,411	9,109	9,103	8,643	10,109
Farm proprietors' income	34	43	67	219	333	-120	387
Nonfarm proprietors' income	7,306	7,386	8,344	8,890	8,770	8,763	9,722
Earnings by industry (\$000)							
Farm earnings	50	56	85	239	355	-101	411
Nonfarm earnings	44,993	53,180	60,480	69,643	71,903	67,886	72,092
Private nonfarm earnings	34,604	41,582	47,958	55,696	56,888	50,776	54,091
Agricultural services, forestry, and fishing	105	105	172	178	130	187	172
Agricultural services	105	105	172	178	130	187	172
Forestry and fishing	0	0	0	0	0	0	0
Forestry	0	0	0	0	0	0	0
Fishing	0	0	0	0	0	0	0

Personal Income by Major Source and Earnings by Detailed Industry**Wetzel County**

	1976	1977	1978	1979	1980	1981	1982
Mining	1,845	1,900	2,756	2,406	2,222	1,047	1,032
Metal mining	0	0	0	0	0	0	0
Coal mining	11	0	0	0	0	0	0
Oil and gas extraction	501	472	1,170	674	850	1,047	1,032
Nonmetallic minerals, except fuels	1,333	1,428	1,586	1,732	1,372	0	0
Construction	3,854	8,403	9,155	13,666	12,903	4,939	7,415
General building contractors	(D)	(D)	(D)	(D)	(D)	(D)	(D)
Heavy construction contractors	(D)	(D)	(D)	(D)	(D)	(D)	(D)
Special trade contractors	1,703	2,076	3,155	3,170	5,281	3,172	2,720
Manufacturing	4,876	5,153	5,907	6,261	6,220	6,259	5,501
Durable goods manufacturing	3,857	4,345	4,900	5,055	5,180	5,036	4,306
Lumber and wood products	287	461	712	767	806	724	686
Furniture and fixtures	0	0	0	0	0	0	0
Stone, clay, and glass products	3,449	3,620	4,052	3,997	4,002	4,182	3,493
Primary metal industries	(D)	(D)	(D)	(D)	(D)	(D)	(D)
Fabricated metal products	0	148	0	152	232	0	0
Industrial machinery and equipment	(D)	(D)	(D)	(D)	(D)	(D)	(D)
Electronic and other electric equipment	0	0	0	0	0	0	0
Motor vehicles and equipment	0	0	0	0	0	0	0
Other transportation equipment	0	0	0	0	0	0	0
Instruments and related products	0	0	0	0	0	0	0
Miscellaneous manufacturing industries	9	1	1	2	0	0	0
Ordnance 8/	(NA)	(NA)	(NA)	(NA)	(NA)	(NA)	(NA)
Nondurable goods manufacturing	1,019	808	1,007	1,206	1,040	1,223	1,195
Food and kindred products	(D)	(D)	(D)	(D)	(D)	(D)	14
Tobacco products	0	0	0	0	0	0	0
Textile mill products	0	0	0	0	0	0	0
Apparel and other textile products	351	62	0	0	0	0	0
Paper and allied products	(D)	(D)	(D)	(D)	(D)	(D)	(D)
Printing and publishing	102	153	257	314	186	190	158
Chemicals and allied products	(D)	(D)	(D)	(D)	(D)	(D)	(D)
Petroleum and coal products	(D)	(D)	(D)	(D)	(D)	(D)	0
Rubber and miscellaneous plastics products	0	0	0	0	0	0	0
Leather and leather products	0	0	0	0	0	0	0

Personal Income by Major Source and Earnings by Detailed Industry**Wetzel County**

	1976	1977	1978	1979	1980	1981	1982
Transportation and public utilities	7,804	8,404	9,298	10,529	11,127	12,610	13,647
Railroad transportation	1,595	1,687	1,764	1,955	2,096	2,266	2,402
Trucking and warehousing	(D)	(D)	(D)	(D)	(D)	(D)	4,577
Water transportation	(D)	(D)	(D)	(D)	(D)	(D)	(D)
Other transportation	28	56	56	46	19	29	(D)
Local and interurban passenger transit	8	11	11	12	5	0	80
Transportation by air	0	0	0	0	0	0	0
Pipelines, except natural gas	0	0	0	0	0	0	0
Transportation services	20	45	45	34	14	29	(D)
Communications	797	724	1,022	1,087	1,294	1,374	1,249
Electric, gas, and sanitary services	2,682	2,813	2,964	3,044	3,469	4,334	5,161
Wholesale trade	1,089	1,104	1,420	1,561	1,864	2,492	2,035
Retail trade	8,731	9,599	11,090	12,247	12,124	13,087	13,327
Building materials and garden equipment	561	733	1,085	1,053	988	1,004	963
General merchandise stores	813	841	833	1,425	1,344	1,377	(D)
Food stores	2,383	2,581	2,928	3,002	3,270	3,729	3,820
Automotive dealers and service stations	1,768	1,787	2,176	2,401	2,105	2,010	2,184
Apparel and accessory stores	510	652	724	455	505	472	496
Home furniture and furnishings stores	419	459	543	538	592	667	671
Eating and drinking places	1,300	1,561	1,788	2,087	2,078	2,260	(D)
Miscellaneous retail	977	985	1,013	1,286	1,242	1,568	1,447
Finance, insurance, and real estate	1,337	1,568	1,822	2,135	2,196	2,060	1,935
Depository and nondepository institutions	845	990	1,126	1,302	1,422	1,471	1,601
Other finance, insurance, and real estate	492	578	696	833	774	589	334
Security and commodity brokers	0	0	0	0	0	0	0
Insurance carriers	(D)	(D)	(D)	(D)	(D)	(D)	(D)
Insurance agents, brokers, and services	172	179	177	170	200	203	220
Real estate	144	175	271	297	188	49	-130
Combined real estate, insurance, etc. 9/	(D)	(D)	(D)	(D)	(D)	(D)	(D)
Holding and other investment offices	0	0	0	0	0	13	0
Services	4,963	5,346	6,338	6,713	8,102	8,095	9,027
Hotels and other lodging places	153	196	246	335	395	392	385
Personal services	613	652	795	908	1,098	1,188	1,260
Private households	412	414	416	371	358	342	325
Business services	190	216	298	329	945	285	282
Automotive repair, services, and parking	182	187	227	233	257	249	340

Personal Income by Major Source and Earnings by Detailed Industry**Wetzel County**

	1976	1977	1978	1979	1980	1981	1982
Miscellaneous repair services	117	187	204	146	184	148	178
Amusement and recreation services	(D)	(D)	(D)	(D)	(D)	(D)	(D)
Motion pictures	(D)	(D)	(D)	(D)	(D)	(D)	(D)
Health services	1,945	1,969	2,361	2,301	2,499	2,991	3,681
Legal services	520	589	690	744	762	707	777
Educational services	19	22	25	25	24	21	23
Social services 10/	(D)	(D)	(D)	(D)	(D)	(D)	60
Museums, botanical, zoological gardens	0	0	0	0	0	0	0
Membership organizations	419	544	709	823	995	1,076	1,023
Engineering and management services 11/	(NA)	(NA)	(NA)	(NA)	(NA)	(NA)	(NA)
Miscellaneous services	238	202	212	251	311	352	418
Government and government enterprises	10,389	11,598	12,522	13,947	15,015	17,110	18,001
Federal, civilian	1,207	1,343	1,593	1,550	1,633	1,801	1,706
Military	271	293	308	319	291	361	417
State and local	8,911	9,962	10,621	12,078	13,091	14,948	15,878
State government	(NA)	(NA)	(NA)	2,319	2,118	2,119	1,995
Local government	(NA)	(NA)	(NA)	9,759	10,973	12,829	13,883

Personal Income by Major Source and Earnings by Detailed Industry**Wetzel County**

	1983	1984	1985	1986	1987	1988	1989
Income by place of residence (\$000)							
Personal income	203,598	218,707	223,828	226,496	237,877	245,073	252,542
Population (persons) 2/	21,496	21,246	20,812	20,505	20,128	19,965	19,581
Per capita personal income (dollars)	9,471	10,294	10,755	11,046	11,818	12,275	12,897
Derivation of personal income (\$000)							
Earnings by place of work	74,995	80,823	82,105	89,812	94,801	97,821	93,528
less: Contributions for government social insurance 3/	9,245	10,328	10,647	12,355	13,244	14,403	13,850
Employee & self-employed contrib. for gov. social insurance	4,030	4,374	4,687	5,383	5,886	6,249	6,444
Employer contributions for government social insurance	5,215	5,954	5,960	6,972	7,358	8,154	7,406
plus: Adjustment for residence 4/	61,374	66,197	65,867	58,512	65,893	67,282	74,377
equals: Net earnings by place of residence	127,124	136,692	137,325	135,969	147,450	150,700	154,055
plus: Dividends, interest, and rent 5/	34,921	38,040	40,663	41,978	40,925	42,442	44,521
plus: Personal current transfer receipts	41,553	43,975	45,840	48,549	49,502	51,931	53,966
Earnings by place of work (\$000)							
Components of earnings							
Wages and salaries	53,926	57,601	58,374	64,781	67,608	70,986	65,771
Supplements to wages and salaries	10,593	12,003	12,938	14,910	15,871	17,051	16,467
Employer contrib. for employee pension & insurance funds 6/	5,378	6,049	6,978	7,938	8,513	8,897	9,061
Employer contributions for government social insurance	5,215	5,954	5,960	6,972	7,358	8,154	7,406
Proprietors' income 7/	10,476	11,219	10,793	10,121	11,322	9,784	11,290
Farm proprietors' income	344	234	-77	-261	-434	-468	-225
Nonfarm proprietors' income	10,132	10,985	10,870	10,382	11,756	10,252	11,515
Earnings by industry (\$000)							
Farm earnings	366	253	-56	-246	-426	-448	-191
Nonfarm earnings	74,629	80,570	82,161	90,058	95,227	98,269	93,719
Private nonfarm earnings	55,771	60,846	60,872	68,169	72,222	75,052	70,129
Agricultural services, forestry, and fishing	266	301	234	175	446	380	382
Agricultural services	266	301	234	175	446	380	382
Forestry and fishing	0	0	0	0	0	0	0
Forestry	0	0	0	0	0	0	0
Fishing	0	0	0	0	0	0	0

Personal Income by Major Source and Earnings by Detailed Industry**Wetzel County**

	1983	1984	1985	1986	1987	1988	1989
Mining	1,064	1,212	1,326	1,154	1,909	1,042	1,431
Metal mining	0	0	0	0	0	0	0
Coal mining	0	0	0	0	0	0	0
Oil and gas extraction	1,064	1,212	1,326	1,154	1,909	1,042	1,431
Nonmetallic minerals, except fuels	0	0	0	0	0	0	0
Construction	5,462	8,153	7,258	12,353	17,055	16,855	6,905
General building contractors	(D)	(D)	(D)	(D)	(D)	3,689	(D)
Heavy construction contractors	(D)	69	(D)	(D)	(D)	9,572	(D)
Special trade contractors	4,434	(D)	2,898	2,883	3,805	3,594	4,144
Manufacturing	5,603	5,767	5,367	5,283	5,222	6,197	6,679
Durable goods manufacturing	4,495	4,617	4,099	3,837	3,700	4,665	4,973
Lumber and wood products	732	862	1,010	1,196	1,527	1,844	2,016
Furniture and fixtures	0	0	0	0	0	0	0
Stone, clay, and glass products	3,642	3,604	2,919	2,500	2,029	2,628	2,767
Primary metal industries	(D)	(D)	(D)	(D)	(D)	(D)	(D)
Fabricated metal products	0	0	0	0	0	0	0
Industrial machinery and equipment	(D)	(D)	(D)	(D)	(D)	(D)	(D)
Electronic and other electric equipment	0	0	0	0	0	0	0
Motor vehicles and equipment	0	0	0	0	0	0	0
Other transportation equipment	0	0	0	0	0	0	0
Instruments and related products	0	0	0	0	0	0	0
Miscellaneous manufacturing industries	0	0	0	0	0	0	0
Ordnance 8/	(NA)	(NA)	(NA)	(NA)	(NA)	(NA)	(NA)
Nondurable goods manufacturing	1,108	1,150	1,268	1,446	1,522	1,532	1,706
Food and kindred products	0	0	0	0	0	0	0
Tobacco products	0	0	0	0	0	0	0
Textile mill products	0	0	0	0	0	0	0
Apparel and other textile products	0	0	0	(D)	(D)	0	0
Paper and allied products	(D)	(D)	(D)	(D)	(D)	(D)	(D)
Printing and publishing	263	(D)	276	438	(D)	(D)	348
Chemicals and allied products	(D)	(D)	(D)	(D)	(D)	(D)	(D)
Petroleum and coal products	0	0	0	0	0	0	0
Rubber and miscellaneous plastics products	0	0	0	0	0	0	0
Leather and leather products	0	0	0	0	0	0	0

Personal Income by Major Source and Earnings by Detailed Industry**Wetzel County**

	1983	1984	1985	1986	1987	1988	1989
Transportation and public utilities	13,640	14,570	14,564	14,425	13,846	15,092	15,005
Railroad transportation	2,596	2,730	2,841	2,929	2,960	2,692	2,448
Trucking and warehousing	4,355	4,908	4,682	(D)	(D)	(D)	(D)
Water transportation	(D)	(D)	(D)	(D)	(D)	(D)	(D)
Other transportation	(D)	(D)	(D)	118	259	136	87
Local and interurban passenger transit	86	106	(D)	103	202	96	61
Transportation by air	0	0	0	0	0	0	0
Pipelines, except natural gas	0	0	0	0	0	0	0
Transportation services	(D)	(D)	11	15	57	40	26
Communications	1,357	1,354	1,483	1,511	1,535	1,333	1,310
Electric, gas, and sanitary services	5,071	5,234	5,224	5,078	4,929	5,950	5,471
Wholesale trade	2,027	2,092	2,382	2,405	2,600	2,935	4,091
Retail trade	14,495	15,049	15,805	16,222	15,847	17,356	18,210
Building materials and garden equipment	845	985	1,081	1,093	1,131	1,076	1,014
General merchandise stores	(D)	(D)	(D)	(D)	1,585	1,669	2,165
Food stores	4,045	4,295	4,246	4,104	4,446	5,182	5,474
Automotive dealers and service stations	2,259	2,557	3,100	3,084	3,055	3,379	3,096
Apparel and accessory stores	618	647	584	490	377	303	261
Home furniture and furnishings stores	706	642	681	709	704	668	738
Eating and drinking places	(D)	(D)	(D)	(D)	2,945	3,282	3,630
Miscellaneous retail	1,576	1,558	1,443	1,755	1,604	1,797	1,832
Finance, insurance, and real estate	2,063	2,645	2,506	2,176	2,435	2,298	3,781
Depository and nondepository institutions	1,692	(D)	2,167	2,219	(D)	2,308	(D)
Other finance, insurance, and real estate	371	(D)	339	-43	(D)	-10	(D)
Security and commodity brokers	0	0	0	0	0	0	0
Insurance carriers	(D)	(D)	(D)	(D)	34	38	(D)
Insurance agents, brokers, and services	330	200	215	338	459	1,565	1,185
Real estate	-227	190	-202	-748	-886	-1,613	98
Combined real estate, insurance, etc. 9/	(D)	(D)	(D)	(D)	(D)	(NA)	(NA)
Holding and other investment offices	23	2	15	18	96	0	1
Services	11,151	11,057	11,430	13,976	12,862	12,897	13,645
Hotels and other lodging places	393	360	339	270	272	314	420
Personal services	1,385	1,304	1,374	1,297	1,278	1,394	1,214
Private households	309	331	314	312	292	292	294
Business services	1,582	578	666	1,291	2,174	1,655	1,808
Automotive repair, services, and parking	287	316	366	731	379	357	379

Personal Income by Major Source and Earnings by Detailed Industry**Wetzel County**

	1983	1984	1985	1986	1987	1988	1989
Miscellaneous repair services	222	321	256	424	292	237	282
Amusement and recreation services	(D)	(D)	(D)	(D)	125	133	127
Motion pictures	(D)	(D)	(D)	(D)	(D)	(D)	140
Health services	4,275	4,676	4,864	4,834	5,091	5,409	5,740
Legal services	758	849	861	827	842	996	1,044
Educational services	26	32	27	22	20	70	52
Social services 10/	90	125	114	86	(D)	(D)	264
Museums, botanical, zoological gardens	0	0	0	0	0	0	0
Membership organizations	1,054	1,020	936	1,001	975	1,085	1,125
Engineering and management services 11/	(NA)	(NA)	(NA)	(NA)	(NA)	481	574
Miscellaneous services	520	873	1,028	2,616	843	145	182
Government and government enterprises	18,858	19,724	21,289	21,889	23,005	23,217	23,590
Federal, civilian	1,696	1,752	1,742	1,679	1,748	1,855	1,931
Military	579	664	782	768	810	860	870
State and local	16,583	17,308	18,765	19,442	20,447	20,502	20,789
State government	1,987	2,242	2,448	2,548	2,673	2,503	2,454
Local government	14,596	15,066	16,317	16,894	17,774	17,999	18,335

Personal Income by Major Source and Earnings by Detailed Industry**Wetzel County**

	1990	1991	1992	1993	1994	1995	1996
Income by place of residence (\$000)							
Personal income	277,328	283,656	305,991	314,073	322,025	322,465	334,903
Population (persons) 2/	19,185	19,120	19,014	18,907	18,634	18,511	18,301
Per capita personal income (dollars)	14,455	14,836	16,093	16,611	17,282	17,420	18,300
Derivation of personal income (\$000)							
Earnings by place of work	109,728	121,517	122,526	124,436	122,568	125,885	131,952
less: Contributions for government social insurance 3/	16,194	18,865	18,723	19,393	19,043	20,048	21,065
Employee & self-employed contrib. for gov. social insurance	7,221	8,077	8,177	8,473	8,597	9,076	9,325
Employer contributions for government social insurance	8,973	10,788	10,546	10,920	10,446	10,972	11,740
plus: Adjustment for residence 4/	79,193	69,526	81,069	79,679	93,684	87,397	88,583
equals: Net earnings by place of residence	172,727	172,178	184,872	184,722	197,209	193,234	199,470
plus: Dividends, interest, and rent 5/	46,737	46,314	45,866	46,792	46,634	48,144	50,126
plus: Personal current transfer receipts	57,864	65,164	75,253	82,559	78,182	81,087	85,307
Earnings by place of work (\$000)							
Components of earnings							
Wages and salaries	76,938	87,400	86,422	85,831	84,764	87,046	91,211
Supplements to wages and salaries	19,665	23,056	23,822	24,777	24,258	24,438	25,805
Employer contrib. for employee pension & insurance funds 6/	10,692	12,268	13,276	13,857	13,812	13,466	14,065
Employer contributions for government social insurance	8,973	10,788	10,546	10,920	10,446	10,972	11,740
Proprietors' income 7/	13,125	11,061	12,282	13,828	13,546	14,401	14,936
Farm proprietors' income	-193	-237	11	-127	-225	-375	-253
Nonfarm proprietors' income	13,318	11,298	12,271	13,955	13,771	14,776	15,189
Earnings by industry (\$000)							
Farm earnings	-144	-177	85	-60	-167	-322	-210
Nonfarm earnings	109,872	121,694	122,441	124,496	122,735	126,207	132,162
Private nonfarm earnings	84,169	95,021	90,974	91,713	90,160	90,883	95,862
Agricultural services, forestry, and fishing	308	344	386	420	426	386	357
Agricultural services	308	344	386	420	(D)	(D)	(D)
Forestry and fishing	0	0	0	0	(D)	(D)	(D)
Forestry	0	0	0	0	(D)	(D)	(D)
Fishing	0	0	0	0	0	0	0

Personal Income by Major Source and Earnings by Detailed Industry**Wetzel County**

	1990	1991	1992	1993	1994	1995	1996
Mining	1,603	974	1,422	1,585	1,252	1,132	1,718
Metal mining	0	0	0	0	0	0	0
Coal mining	0	0	0	0	0	0	0
Oil and gas extraction	1,603	974	1,422	1,585	1,252	1,132	1,718
Nonmetallic minerals, except fuels	0	0	0	0	0	0	0
Construction	13,976	22,820	11,419	9,862	7,678	6,480	10,745
General building contractors	(D)	829	739	792	859	748	4,575
Heavy construction contractors	(D)	(D)	5,523	3,578	1,839	1,115	1,424
Special trade contractors	5,469	(D)	5,157	5,492	4,980	4,617	4,746
Manufacturing	6,581	6,601	6,615	7,139	6,900	7,631	8,672
Durable goods manufacturing	4,772	4,693	4,544	5,212	5,113	5,318	5,819
Lumber and wood products	1,977	1,779	1,553	1,616	1,692	1,808	2,014
Furniture and fixtures	0	0	0	0	0	0	0
Stone, clay, and glass products	2,604	2,697	(D)	3,373	3,210	3,099	3,277
Primary metal industries	(D)	(D)	(D)	(D)	(D)	(D)	(D)
Fabricated metal products	0	0	0	0	0	(D)	(D)
Industrial machinery and equipment	(D)	(D)	(D)	(D)	(D)	(D)	(D)
Electronic and other electric equipment	0	0	0	0	0	0	0
Motor vehicles and equipment	0	0	0	0	0	0	0
Other transportation equipment	0	0	0	0	0	0	0
Instruments and related products	(D)	(D)	(D)	(D)	(D)	(D)	(D)
Miscellaneous manufacturing industries	0	0	0	0	0	0	0
Ordnance 8/	(NA)	(NA)	(NA)	(NA)	(NA)	(NA)	(NA)
Nondurable goods manufacturing	1,809	1,908	2,071	1,927	1,787	2,313	2,853
Food and kindred products	0	0	0	0	0	0	0
Tobacco products	0	0	0	0	0	0	0
Textile mill products	0	0	0	0	0	0	0
Apparel and other textile products	0	0	0	0	0	0	0
Paper and allied products	(D)	(D)	(D)	(D)	(D)	(D)	(D)
Printing and publishing	374	383	420	396	469	568	1,016
Chemicals and allied products	(D)	(D)	(D)	(D)	(D)	(D)	(D)
Petroleum and coal products	0	0	0	0	0	0	0
Rubber and miscellaneous plastics products	0	0	0	0	0	0	0
Leather and leather products	0	0	0	0	0	0	0

Personal Income by Major Source and Earnings by Detailed Industry**Wetzel County**

	1990	1991	1992	1993	1994	1995	1996
Transportation and public utilities	18,362	19,600	20,679	20,778	21,047	21,444	20,321
Railroad transportation	2,799	3,082	3,280	3,590	3,192	2,774	2,882
Trucking and warehousing	(D)	(D)	(D)	6,116	6,895	(D)	(D)
Water transportation	(D)	(D)	(D)	(D)	(D)	(D)	(D)
Other transportation	204	229	177	(D)	(D)	248	201
Local and interurban passenger transit	159	185	129	56	105	174	144
Transportation by air	0	0	0	0	0	0	0
Pipelines, except natural gas	0	0	0	0	0	0	0
Transportation services	45	44	48	(D)	(D)	74	57
Communications	1,488	1,629	1,620	1,405	1,076	824	458
Electric, gas, and sanitary services	7,887	7,846	8,853	8,511	8,513	7,804	7,201
Wholesale trade	2,419	2,694	5,321	2,860	3,742	2,677	2,594
Retail trade	21,413	21,386	21,518	22,397	22,612	24,123	24,781
Building materials and garden equipment	1,996	1,924	1,913	2,117	2,510	2,760	2,738
General merchandise stores	2,694	2,286	1,986	1,989	1,590	2,052	2,301
Food stores	5,303	5,624	5,668	5,836	6,020	5,828	5,877
Automotive dealers and service stations	2,925	3,691	3,429	3,392	3,705	4,129	4,184
Apparel and accessory stores	662	573	580	547	543	493	481
Home furniture and furnishings stores	1,101	946	957	978	1,058	1,413	1,305
Eating and drinking places	4,244	3,979	4,247	4,697	4,499	4,723	5,197
Miscellaneous retail	2,488	2,363	2,738	2,841	2,687	2,725	2,698
Finance, insurance, and real estate	3,840	3,534	4,069	4,578	4,241	4,263	4,715
Depository and nondepository institutions	(D)	(D)	(D)	(D)	2,427	2,307	2,469
Other finance, insurance, and real estate	(D)	(D)	(D)	(D)	1,814	1,956	2,246
Security and commodity brokers	0	0	0	0	0	0	0
Insurance carriers	(D)	(D)	(D)	(D)	(D)	(D)	(D)
Insurance agents, brokers, and services	1,301	842	951	1,216	988	1,064	1,212
Real estate	-51	159	523	720	(D)	(D)	(D)
Combined real estate, insurance, etc. 9/	(NA)	(NA)	(NA)	(NA)	(NA)	(NA)	(NA)
Holding and other investment offices	5	6	0	0	0	0	0
Services	15,667	17,068	19,545	22,094	22,262	22,747	21,959
Hotels and other lodging places	403	360	389	386	381	360	(D)
Personal services	1,231	1,301	1,455	1,711	1,610	1,720	1,703
Private households	287	265	273	264	253	242	214
Business services	2,242	2,712	3,053	3,016	3,352	3,153	2,720
Automotive repair, services, and parking	424	474	476	500	325	364	401

Personal Income by Major Source and Earnings by Detailed Industry**Wetzel County**

	1990	1991	1992	1993	1994	1995	1996
Miscellaneous repair services	279	258	228	325	363	365	408
Amusement and recreation services	141	157	242	259	249	263	270
Motion pictures	149	134	155	127	180	199	223
Health services	6,551	7,238	8,229	9,622	9,462	9,548	9,580
Legal services	1,356	1,531	1,806	1,731	1,908	1,955	1,773
Educational services	125	160	317	372	362	545	(D)
Social services 10/	276	554	776	1,333	1,294	1,214	1,059
Museums, botanical, zoological gardens	0	0	0	0	0	0	0
Membership organizations	1,204	1,145	1,149	1,273	1,254	1,415	1,509
Engineering and management services 11/	768	512	745	810	849	970	996
Miscellaneous services	231	267	252	365	420	434	367
Government and government enterprises	25,703	26,673	31,467	32,783	32,575	35,324	36,300
Federal, civilian	2,065	2,211	2,343	2,236	2,320	2,170	2,153
Military	921	906	1,055	1,029	1,016	989	967
State and local	22,717	23,556	28,069	29,518	29,239	32,165	33,180
State government	2,741	2,883	3,480	3,376	3,458	3,361	3,568
Local government	19,976	20,673	24,589	26,142	25,781	28,804	29,612

Personal Income by Major Source and Earnings by Detailed Industry**Wetzel County**

	1997	1998	1999	2000
Income by place of residence (\$000)				
Personal income	343,964	352,535	357,508	365,236
Population (persons) 2/	18,099	17,909	17,776	17,675
Per capita personal income (dollars)	19,005	19,685	20,112	20,664
Derivation of personal income (\$000)				
Earnings by place of work	141,240	140,723	153,367	161,599
less: Contributions for government social insurance 3/	22,568	22,877	25,014	27,469
Employee & self-employed contrib. for gov. social insurance	9,880	9,739	10,475	10,733
Employer contributions for government social insurance	12,688	13,138	14,539	16,736
plus: Adjustment for residence 4/	85,100	86,310	82,089	76,618
equals: Net earnings by place of residence	203,772	204,156	210,442	210,748
plus: Dividends, interest, and rent 5/	53,373	56,778	54,232	58,777
plus: Personal current transfer receipts	86,819	91,601	92,834	95,711
Earnings by place of work (\$000)				
Components of earnings				
Wages and salaries	97,799	97,797	105,184	110,533
Supplements to wages and salaries	27,044	27,573	30,282	33,527
Employer contrib. for employee pension & insurance funds 6/	14,356	14,435	15,743	16,791
Employer contributions for government social insurance	12,688	13,138	14,539	16,736
Proprietors' income 7/	16,397	15,353	17,901	17,539
Farm proprietors' income	-395	-422	-490	-400
Nonfarm proprietors' income	16,792	15,775	18,391	17,939
Earnings by industry (\$000)				
Farm earnings	-359	-373	-426	-325
Nonfarm earnings	141,599	141,096	153,793	161,924
Private nonfarm earnings	104,588	102,665	114,569	119,978
Agricultural services, forestry, and fishing	409	495	(D)	(D)
Agricultural services	(D)	(D)	(D)	(D)
Forestry and fishing	(D)	(D)	0	0
Forestry	(D)	(D)	0	0
Fishing	0	0	0	0

Personal Income by Major Source and Earnings by Detailed Industry**Wetzel County**

	1997	1998	1999	2000
Mining	1,405	1,042	(D)	(D)
Metal mining	0	0	0	0
Coal mining	0	0	0	0
Oil and gas extraction	1,405	1,042	(D)	(D)
Nonmetallic minerals, except fuels	0	0	0	0
Construction	16,754	17,925	21,358	24,302
General building contractors	8,779	(D)	(D)	(D)
Heavy construction contractors	1,037	(D)	(D)	(D)
Special trade contractors	6,938	4,093	6,304	7,584
Manufacturing	8,117	5,694	4,935	4,963
Durable goods manufacturing	5,743	4,260	3,651	3,794
Lumber and wood products	2,064	1,394	1,237	1,346
Furniture and fixtures	0	0	0	0
Stone, clay, and glass products	3,209	2,536	(D)	(D)
Primary metal industries	(D)	0	(D)	(D)
Fabricated metal products	(D)	(D)	(D)	(D)
Industrial machinery and equipment	(D)	(D)	(D)	(D)
Electronic and other electric equipment	0	0	0	0
Motor vehicles and equipment	0	0	0	0
Other transportation equipment	0	0	0	0
Instruments and related products	(D)	(D)	(D)	0
Miscellaneous manufacturing industries	0	0	0	0
Ordnance 8/	(NA)	(NA)	(NA)	(NA)
Nondurable goods manufacturing	2,374	1,434	1,284	1,169
Food and kindred products	0	0	0	0
Tobacco products	0	0	0	0
Textile mill products	0	0	0	0
Apparel and other textile products	0	0	0	0
Paper and allied products	(D)	0	0	0
Printing and publishing	957	(D)	(D)	(D)
Chemicals and allied products	(D)	(D)	(D)	(D)
Petroleum and coal products	0	0	0	0
Rubber and miscellaneous plastics products	0	0	0	0
Leather and leather products	0	0	0	0

Personal Income by Major Source and Earnings by Detailed Industry**Wetzel County**

	1997	1998	1999	2000
Transportation and public utilities	21,004	20,424	22,437	23,861
Railroad transportation	2,909	2,893	2,894	3,180
Trucking and warehousing	(D)	(D)	(D)	(D)
Water transportation	(D)	(D)	(D)	(D)
Other transportation	234	243	438	494
Local and interurban passenger transit	184	(D)	(D)	(D)
Transportation by air	0	0	0	0
Pipelines, except natural gas	0	0	0	0
Transportation services	50	(D)	(D)	(D)
Communications	1,035	784	1,142	1,415
Electric, gas, and sanitary services	6,541	6,704	7,753	7,182
Wholesale trade	2,892	3,092	3,217	3,364
Retail trade	25,282	25,584	31,783	31,298
Building materials and garden equipment	2,634	2,855	3,116	3,492
General merchandise stores	2,398	2,672	7,888	7,964
Food stores	6,298	5,951	4,837	4,395
Automotive dealers and service stations	4,206	4,310	4,738	5,004
Apparel and accessory stores	383	480	744	702
Home furniture and furnishings stores	1,202	1,244	1,339	1,199
Eating and drinking places	5,320	5,637	6,228	6,252
Miscellaneous retail	2,841	2,435	2,893	2,290
Finance, insurance, and real estate	5,157	5,285	5,750	5,452
Depository and nondepository institutions	(D)	(D)	(D)	(D)
Other finance, insurance, and real estate	(D)	(D)	(D)	(D)
Security and commodity brokers	0	0	0	0
Insurance carriers	(D)	(D)	0	0
Insurance agents, brokers, and services	1,350	1,348	1,441	1,252
Real estate	1,179	1,317	(D)	(D)
Combined real estate, insurance, etc. 9/	(NA)	(NA)	(NA)	(NA)
Holding and other investment offices	0	0	0	0
Services	23,568	23,124	23,544	24,532
Hotels and other lodging places	294	531	607	607
Personal services	1,842	1,878	1,980	2,105
Private households	183	167	109	60
Business services	2,408	1,389	1,122	976
Automotive repair, services, and parking	412	458	423	419

Personal Income by Major Source and Earnings by Detailed Industry**Wetzel County**

	1997	1998	1999	2000
Miscellaneous repair services	487	(D)	(D)	(D)
Amusement and recreation services	274	274	281	296
Motion pictures	200	(D)	(D)	(D)
Health services	10,890	11,217	10,872	12,053
Legal services	1,838	1,627	1,820	1,818
Educational services	138	98	55	65
Social services 10/	1,001	1,058	1,193	1,345
Museums, botanical, zoological gardens	0	0	0	0
Membership organizations	1,495	1,617	1,685	1,793
Engineering and management services 11/	1,632	1,676	2,078	1,551
Miscellaneous services	474	413	580	597
Government and government enterprises	37,011	38,431	39,224	41,946
Federal, civilian	2,158	2,222	2,185	2,402
Military	982	997	1,076	1,152
State and local	33,871	35,212	35,963	38,392
State government	3,600	3,810	4,165	4,474
Local government	30,271	31,402	31,798	33,918

CAINC5S Footnotes

1/ The estimates of earnings for 1969-74 are based on the 1967 Standard Industrial classification (SIC). The estimates for 1975-87 are based on the 1972 SIC. The estimates for 1988-2000 are based on the 1987 SIC.

2/ Census Bureau midyear population estimates.

3/ Employer contributions for government social insurance are included in earnings by industry and earnings by place of work, but they are excluded from net earnings by place of residence and personal income. Employee and self-employed contributions are subtractions in the calculation of net earnings by place of residence and all of the income measures.

4/ The adjustment for residence is the net inflow of the earnings of interarea commuters. For the United States, it consists of adjustments for border workers and US residents employed by international organizations and foreign embassies.

5/ Rental income of persons includes the capital consumption adjustment.

6/ Includes actual employer contributions and actuarially imputed employer contributions to reflect benefits accrued by defined benefit pension plan participants through service to employers in the current

7/ Proprietors' income includes the inventory valuation adjustment and capital consumption adjustment.

8/ Under the 1972 SIC, ordnance was reclassified to four 2-digit industries: Fabricated metal products, electronic and other electric equipment, transportation equipment, and instruments and related products.

9/ Under the 1987 SIC, combined real estate, insurance, etc., was reclassified to four 2-digit industries: Nondepository credit institutions; insurance agents, brokers, and services; real estate; and legal services.

10/ Social services was first recognized under the 1972 SIC; so estimates for 1969-74 do not exist.

11/ Engineering and management services was first recognized under the 1987 SIC, so estimates for 1969-87 do not exist.

Note-- All dollar estimates are in current dollars (not adjusted for inflation).

(D) Not shown to avoid disclosure of confidential information, but the estimates for this item are included in the totals.

(L) Less than \$50,000, but the estimates for this item are included in the totals.

(NA) Data not available for this year.

Last updated: November 17, 2016-- revised estimates for 1998-2000.

Personal Income by Major Source and Earnings by Detailed Industry**Wetzel County**

	2001	2002	2003	2004	2005	2006	2007
Income by place of residence (\$000)							
Personal income	374,660	383,436	380,083	389,254	385,092	395,344	411,311
Population (persons) 2/	17,342	17,266	17,186	17,183	17,101	16,917	16,764
Per capita personal income (dollars)	21,604	22,208	22,116	22,653	22,519	23,370	24,535
Derivation of personal income (\$000)							
Earnings by place of work	156,622	167,375	165,509	167,367	176,976	175,569	179,048
less: Contributions for government social insurance 3/	24,863	25,249	25,555	25,413	27,285	26,195	26,108
Employee & self-employed contrib. for gov. social insurance	10,765	11,218	11,589	12,012	12,901	13,133	14,066
Employer contributions for government social insurance	14,098	14,031	13,966	13,401	14,384	13,062	12,042
plus: Adjustment for residence 4/	79,127	72,414	73,657	72,435	58,842	60,214	57,643
equals: Net earnings by place of residence	210,886	214,540	213,611	214,389	208,533	209,588	210,583
plus: Dividends, interest, and rent 5/	60,372	57,270	52,366	59,048	56,852	58,585	65,003
plus: Personal current transfer receipts	103,402	111,626	114,106	115,817	119,707	127,171	135,725
Earnings by place of work (\$000)							
Wages and salaries	104,760	111,935	109,692	110,687	117,020	117,413	125,813
Supplements to wages and salaries	30,073	32,007	33,158	33,736	36,376	36,668	36,364
Employer contrib. for employee pension & insurance funds 6/	15,975	17,976	19,192	20,335	21,992	23,606	24,322
Employer contributions for government social insurance	14,098	14,031	13,966	13,401	14,384	13,062	12,042
Proprietors' income 7/	21,789	23,433	22,659	22,944	23,580	21,488	16,871
Farm proprietors' income	-540	-588	-536	-445	-536	-484	-679
Nonfarm proprietors' income	22,329	24,021	23,195	23,389	24,116	21,972	17,550
Earnings by industry (\$000)							
Farm earnings	-448	-478	-413	-325	-435	-375	-549
Nonfarm earnings	157,070	167,853	165,922	167,692	177,411	175,944	179,597
Private nonfarm earnings	114,280	122,481	116,180	115,766	124,200	122,671	127,270
Forestry, fishing, and related activities	1,694	1,672	2,088	2,370	2,623	2,430	1,725
Forestry and logging	(D)	(D)	(D)	(D)	(D)	(D)	(D)
Fishing, hunting, and trapping	51	49	38	-3	-6	-12	-71
Agriculture and forestry support activities	(D)	(D)	(D)	(D)	(D)	(D)	(D)
Mining	925	933	1,091	688	1,372	1,731	1,433
Oil and gas extraction	963	948	(D)	705	(D)	(D)	(D)
Mining (except oil and gas)	-60	-48	-41	-33	-68	-158	-263
Support activities for mining	22	33	(D)	16	(D)	(D)	(D)

Personal Income by Major Source and Earnings by Detailed Industry**Wetzel County**

	2001	2002	2003	2004	2005	2006	2007
Utilities	643	858	(D)	860	(D)	(D)	(D)
Construction	22,476	28,285	19,475	17,257	21,671	19,597	27,010
Construction of buildings	(D)	(D)	(D)	5,780	9,977	1,455	1,241
Heavy and civil engineering construction	(D)	(D)	(D)	925	1,609	622	277
Specialty trade contractors	7,171	(D)	8,877	10,552	10,085	17,520	25,492
Manufacturing	3,443	3,390	4,049	4,154	4,330	4,695	5,204
Durable goods manufacturing	(D)	(D)	(D)	(D)	(D)	(D)	(D)
Wood product manufacturing	696	715	1,066	1,181	1,057	1,027	870
Nonmetallic mineral product manufacturing	(D)	(D)	(D)	1,581	(D)	(D)	(D)
Primary metal manufacturing	(D)	(D)	(D)	(D)	(D)	(D)	(D)
Fabricated metal product manufacturing	(D)	(D)	(D)	(D)	(D)	(D)	(D)
Machinery manufacturing	26	40	5	3	10	16	8
Computer and electronic product manufacturing	-2	1	0	0	-4	0	6
Electrical equipment and appliance manufacturing	-1	0	0	0	3	2	0
Motor vehicles, bodies and trailers, & parts manufacturing	-2	-1	0	1	0	2	5
Other transportation equipment manufacturing	-1	0	0	-1	-8	-3	3
Furniture and related product manufacturing	1	1	0	4	3	6	11
Miscellaneous manufacturing	4	2	0	8	24	42	46
Nondurable goods manufacturing	(D)	(D)	(D)	(D)	(D)	(D)	(D)
Food manufacturing	(D)	(D)	(D)	2	13	21	20
Beverage and tobacco product manufacturing	0	0	0	4	3	6	8
Textile mills	1	1	1	2	5	7	8
Textile product mills	1	1	0	2	5	7	8
Apparel manufacturing	1	1	2	2	5	8	8
Leather and allied product manufacturing	1	1	2	2	5	9	9
Paper manufacturing	2	0	0	0	0	0	10
Printing and related support activities	93	(D)	(D)	(D)	(D)	(D)	(D)
Petroleum and coal products manufacturing	2	0	2	4	7	16	29
Chemical manufacturing	(D)	(D)	(D)	(D)	(D)	(D)	(D)
Plastics and rubber products manufacturing	-2	-7	-4	-1	-7	-18	-51
Wholesale trade	1,942	1,791	(D)	1,219	(D)	(D)	(D)
Retail trade	26,659	28,922	28,472	28,341	31,065	30,062	26,563
Motor vehicle and parts dealers	4,175	4,666	4,955	5,267	5,179	4,801	3,891
Furniture and home furnishings stores	513	463	515	582	(D)	492	(D)
Electronics and appliance stores	(D)	(D)	(D)	872	858	1,910	818

Personal Income by Major Source and Earnings by Detailed Industry**Wetzel County**

	2001	2002	2003	2004	2005	2006	2007
Building material and garden supply stores	2,629	3,059	2,475	2,876	3,761	2,910	2,955
Food and beverage stores	4,159	4,117	4,024	3,840	3,349	3,694	3,641
Health and personal care stores	(D)	911	953	(D)	1,268	(D)	(D)
Gasoline stations	3,494	3,859	2,711	1,349	3,282	2,729	1,744
Clothing and clothing accessories stores	756	761	646	648	789	801	778
Sporting goods, hobby, book and music stores	(D)	220	205	(D)	(D)	(D)	(D)
General merchandise stores	7,546	(D)	(D)	9,137	9,734	9,419	9,165
Miscellaneous store retailers	1,689	1,793	2,053	2,103	1,885	1,883	1,774
Nonstore retailers	160	166	270	430	355	199	60
Transportation and warehousing	13,216	9,914	10,721	10,711	11,156	11,999	12,758
Air transportation	-1	-3	-3	-10	3	-1	165
Rail transportation	2,629	2,641	2,768	2,859	2,787	(D)	3,218
Water transportation	5	3	4	4	1	1	3
Truck transportation	4,673	1,565	1,891	1,846	1,853	1,717	1,775
Transit and ground passenger transportation	(D)	(D)	(D)	(D)	46	(D)	(D)
Pipeline transportation	(D)	(D)	(D)	(D)	5,459	(D)	(D)
Scenic and sightseeing transportation	0	0	0	2	1	2	9
Support activities for transportation	(D)	(D)	(D)	(D)	(D)	(D)	(D)
Couriers and messengers	(D)	(D)	(D)	(D)	(D)	(D)	(D)
Warehousing and storage	(D)	(D)	(D)	(D)	(D)	(D)	(D)
Information	2,093	2,109	2,102	1,925	1,984	2,014	2,152
Publishing industries, except Internet	(D)	(D)	(D)	(D)	(D)	(D)	(D)
Motion picture and sound recording industries	(D)	(D)	(D)	(D)	(D)	(D)	(D)
Broadcasting, except Internet	(D)	125	100	(D)	(D)	(D)	(D)
Internet publishing and broadcasting 8/	1	1	1	1	3	4	(NA)
Telecommunications	1,522	1,499	1,688	1,353	1,356	1,344	1,442
Data processing, hosting, and related services	4	6	5	4	6	6	3
Other information services 8/	10	11	5	1	3	5	4
Finance and insurance	4,537	4,661	4,635	4,837	5,197	5,344	5,390
Monetary authorities - central bank	0	0	0	0	0	0	0
Credit intermediation and related activities	2,543	2,659	2,604	2,667	2,872	2,868	3,021
Securities, commodity contracts, investments	18	18	17	11	5	(D)	1
Insurance carriers and related activities	1,932	1,954	1,996	2,146	2,313	(D)	2,360
Funds, trusts, and other financial vehicles	44	30	18	13	7	2	8

Personal Income by Major Source and Earnings by Detailed Industry**Wetzel County**

	2001	2002	2003	2004	2005	2006	2007
Real estate and rental and leasing	1,226	1,690	2,418	2,596	2,693	2,304	2,224
Real estate	1,031	1,408	2,111	2,206	2,195	1,556	1,453
Rental and leasing services	190	277	301	380	489	741	762
Lessors of nonfinancial intangible assets	5	5	6	10	9	7	9
Professional, scientific, and technical services	3,097	3,114	3,354	3,600	3,388	3,389	3,736
Management of companies and enterprises	0	0	0	0	0	0	0
Administrative and waste management services	3,019	3,109	3,014	3,361	3,080	3,219	3,260
Administrative and support services	1,348	1,026	941	1,257	1,245	1,375	1,505
Waste management and remediation services	1,671	2,083	2,073	2,104	1,835	1,844	1,755
Educational services	(D)	(D)	(D)	(D)	(D)	(D)	(D)
Health care and social assistance	(D)	(D)	(D)	(D)	(D)	(D)	(D)
Ambulatory health care services	7,884	8,850	9,410	9,780	10,626	10,182	10,181
Hospitals	27	(D)	(D)	54	40	52	46
Nursing and residential care facilities	4,407	4,702	4,807	(D)	(D)	(D)	5,256
Social assistance	(D)	1,309	1,598	(D)	1,606	1,781	(D)
Arts, entertainment, and recreation	(D)	(D)	438	722	924	875	771
Performing arts and spectator sports	12	14	141	264	189	93	19
Museums, historical sites, zoos, and parks	0	1	4	0	1	1	0
Amusement, gambling, and recreation	(D)	(D)	293	458	734	781	752
Accommodation and food services	(D)	(D)	8,095	8,808	7,395	7,337	7,581
Accommodation	(D)	(D)	607	629	644	650	681
Food services and drinking places	7,437	7,677	7,488	8,179	6,751	6,687	6,900
Other services, except public administration	7,362	8,534	8,043	8,031	8,456	8,809	8,785
Repair and maintenance	2,192	2,509	1,959	2,046	2,264	2,591	(D)
Personal and laundry services	3,000	3,400	3,304	3,060	3,134	3,172	2,874
Membership associations and organizations	2,114	2,572	2,723	2,865	3,001	2,988	3,069
Private households	56	53	57	60	57	58	(D)
Government and government enterprises	42,790	45,372	49,742	51,926	53,211	53,273	52,327
Federal, civilian	2,239	2,498	2,646	2,638	2,591	2,768	2,832
Military	1,211	1,628	2,371	2,568	2,921	2,591	2,636
State and local	39,340	41,246	44,725	46,720	47,699	47,914	46,859
State government	4,449	4,571	4,678	4,896	4,955	5,115	5,114
Local government	34,891	36,675	40,047	41,824	42,744	42,799	41,745

Personal Income by Major Source and Earnings by Detailed Industry**Wetzel County**

	2008	2009	2010	2011	2012	2013	2014
Income by place of residence (\$000)							
Personal income	431,158	430,328	437,168	457,406	481,141	475,734	490,416
Population (persons) 2/	16,645	16,588	16,553	16,381	16,356	16,124	15,970
Per capita personal income (dollars)	25,903	25,942	26,410	27,923	29,417	29,505	30,709
Derivation of personal income (\$000)							
Earnings by place of work	177,192	171,704	177,353	193,867	225,328	222,979	221,030
less: Contributions for government social insurance 3/	24,857	24,298	24,856	24,246	27,252	30,007	30,388
Employee & self-employed contrib. for gov. social insurance	13,931	13,850	14,244	12,721	13,869	16,925	17,241
Employer contributions for government social insurance	10,926	10,448	10,612	11,525	13,383	13,082	13,147
plus: Adjustment for residence 4/	57,199	50,203	45,142	40,244	26,489	23,136	21,581
equals: Net earnings by place of residence	209,534	197,609	197,639	209,865	224,565	216,108	212,223
plus: Dividends, interest, and rent 5/	71,902	68,473	69,516	76,455	82,331	83,208	94,865
plus: Personal current transfer receipts	149,722	164,246	170,013	171,086	174,245	176,418	183,328
Earnings by place of work (\$000)							
Wages and salaries	125,746	121,821	124,646	135,351	156,193	156,042	157,961
Supplements to wages and salaries	36,542	35,178	35,203	38,097	44,542	44,780	42,830
Employer contrib. for employee pension & insurance funds 6/	25,616	24,730	24,591	26,572	31,159	31,698	29,683
Employer contributions for government social insurance	10,926	10,448	10,612	11,525	13,383	13,082	13,147
Proprietors' income 7/	14,904	14,705	17,504	20,419	24,593	22,157	20,239
Farm proprietors' income	-282	-326	-384	-404	-534	-513	-678
Nonfarm proprietors' income	15,186	15,031	17,888	20,823	25,127	22,670	20,917
Earnings by industry (\$000)							
Farm earnings	-164	-217	-282	-318	-400	-373	-530
Nonfarm earnings	177,356	171,921	177,635	194,185	225,728	223,352	221,560
Private nonfarm earnings	123,154	115,568	121,517	138,661	169,306	167,678	165,810
Forestry, fishing, and related activities	1,469	1,517	2,175	1,763	2,034	1,445	(D)
Forestry and logging	(D)	(D)	(D)	(D)	(D)	(D)	(D)
Fishing, hunting, and trapping	-84	-107	-39	-38	-21	-13	-11
Agriculture and forestry support activities	(D)	(D)	(D)	(D)	(D)	(D)	(D)
Mining	1,020	1,037	2,202	2,530	10,736	12,645	(D)
Oil and gas extraction	1,272	1,089	(D)	(D)	(D)	12,679	14,157
Mining (except oil and gas)	-286	-95	-165	-255	-235	(D)	(D)
Support activities for mining	34	43	(D)	(D)	(D)	(D)	(D)

Personal Income by Major Source and Earnings by Detailed Industry**Wetzel County**

	2008	2009	2010	2011	2012	2013	2014
Utilities	559	(D)	(D)	(D)	(D)	(D)	(D)
Construction	20,207	16,489	14,893	23,336	39,021	33,869	30,496
Construction of buildings	(D)	(D)	(D)	(D)	2,497	(D)	(D)
Heavy and civil engineering construction	(D)	(D)	(D)	(D)	11,815	(D)	(D)
Specialty trade contractors	18,723	14,820	12,133	18,798	24,709	26,361	24,826
Manufacturing	8,445	6,387	6,059	5,497	6,871	6,203	6,622
Durable goods manufacturing	(D)	(D)	3,266	3,156	3,403	3,183	3,747
Wood product manufacturing	1,009	(D)	(D)	(D)	(D)	(D)	(D)
Nonmetallic mineral product manufacturing	(D)	(D)	(D)	(D)	(D)	(D)	(D)
Primary metal manufacturing	(D)	(D)	(D)	(D)	(D)	(D)	(D)
Fabricated metal product manufacturing	(D)	(D)	(D)	(D)	(D)	(D)	(D)
Machinery manufacturing	7	16	3	-7	7	3	7
Computer and electronic product manufacturing	2	-5	-9	-5	7	3	6
Electrical equipment and appliance manufacturing	3	5	6	10	7	3	7
Motor vehicles, bodies and trailers, & parts manufacturing	0	1	13	32	10	3	7
Other transportation equipment manufacturing	-2	-2	2	7	7	3	7
Furniture and related product manufacturing	16	15	25	23	10	3	9
Miscellaneous manufacturing	44	51	45	12	5	3	10
Nondurable goods manufacturing	(D)	(D)	2,793	2,341	3,468	3,020	2,875
Food manufacturing	18	18	23	31	38	26	32
Beverage and tobacco product manufacturing	6	4	7	8	19	11	10
Textile mills	7	5	7	5	9	8	9
Textile product mills	7	5	7	5	9	9	8
Apparel manufacturing	7	0	-1	-12	9	9	4
Leather and allied product manufacturing	8	5	6	5	15	11	9
Paper manufacturing	14	3	24	39	132	13	29
Printing and related support activities	-7	-38	-33	-152	-26	-7	-40
Petroleum and coal products manufacturing	19	4	24	75	649	79	12
Chemical manufacturing	(D)	(D)	(D)	(D)	(D)	(D)	(D)
Plastics and rubber products manufacturing	3,352	2,586	(D)	(D)	(D)	(D)	(D)
Wholesale trade	1,061	(D)	(D)	(D)	(D)	(D)	(D)
Retail trade	25,659	23,785	24,668	26,400	28,480	28,572	26,777
Motor vehicle and parts dealers	3,576	2,012	2,073	2,163	2,475	2,557	2,665
Furniture and home furnishings stores	337	292	(D)	(D)	(D)	(D)	(D)
Electronics and appliance stores	793	968	1,080	1,206	1,178	(D)	(D)

Personal Income by Major Source and Earnings by Detailed Industry**Wetzel County**

	2008	2009	2010	2011	2012	2013	2014
Building material and garden supply stores	2,993	2,780	3,487	4,234	5,089	5,050	4,488
Food and beverage stores	3,594	3,523	3,619	3,605	3,729	3,829	3,936
Health and personal care stores	(D)	(D)	(D)	(D)	1,294	1,381	1,333
Gasoline stations	1,458	1,541	1,703	1,868	2,105	2,062	2,127
Clothing and clothing accessories stores	761	747	697	754	637	775	558
Sporting goods, hobby, book and music stores	(D)	(D)	(D)	(D)	(D)	(D)	(D)
General merchandise stores	9,493	9,617	9,233	9,287	9,635	9,381	9,326
Miscellaneous store retailers	1,505	1,240	1,315	1,615	1,884	2,157	1,156
Nonstore retailers	9	8	6	19	40	33	44
Transportation and warehousing	13,183	12,525	13,299	15,071	13,489	15,300	15,159
Air transportation	117	88	112	181	215	138	91
Rail transportation	3,423	3,122	3,247	3,489	3,461	3,716	4,387
Water transportation	2	0	0	0	-11	6	-36
Truck transportation	1,116	791	854	(D)	2,236	(D)	(D)
Transit and ground passenger transportation	45	30	23	39	93	17	10
Pipeline transportation	(D)	7,211	(D)	(D)	6,131	(D)	(D)
Scenic and sightseeing transportation	3	0	0	0	9	23	27
Support activities for transportation	1,105	1,044	(D)	(D)	(D)	1,138	1,109
Couriers and messengers	(D)	(D)	(D)	(D)	(D)	107	110
Warehousing and storage	(D)	(D)	(D)	(D)	(D)	(D)	(D)
Information	2,329	2,428	2,699	3,405	4,273	4,139	4,085
Publishing industries, except Internet	(D)	(D)	(D)	(D)	(D)	(D)	(D)
Motion picture and sound recording industries	(D)	(D)	(D)	(D)	(D)	(D)	(D)
Broadcasting, except Internet	(D)	(D)	(D)	(D)	(D)	(D)	(D)
Internet publishing and broadcasting 8/	(NA)	(NA)	(NA)	(NA)	(NA)	(NA)	(NA)
Telecommunications	1,526	1,678	2,119	2,630	3,004	2,819	3,038
Data processing, hosting, and related services	8	9	4	8	12	9	4
Other information services 8/	15	13	7	11	20	23	14
Finance and insurance	5,137	5,046	5,030	5,446	6,034	6,011	5,859
Monetary authorities - central bank	0	0	0	0	0	0	0
Credit intermediation and related activities	2,980	2,750	2,734	2,816	2,946	2,746	2,978
Securities, commodity contracts, investments	-13	(D)	(D)	(D)	(D)	(D)	(D)
Insurance carriers and related activities	2,169	(D)	(D)	(D)	(D)	(D)	(D)
Funds, trusts, and other financial vehicles	1	1	1	1	15	28	9

Personal Income by Major Source and Earnings by Detailed Industry**Wetzel County**

	2008	2009	2010	2011	2012	2013	2014
Real estate and rental and leasing	2,482	2,856	2,725	2,391	2,603	2,592	2,603
Real estate	1,623	2,012	1,919	1,624	1,833	1,792	1,779
Rental and leasing services	856	842	805	766	769	799	822
Lessors of nonfinancial intangible assets	3	2	1	1	1	1	2
Professional, scientific, and technical services	3,929	3,508	3,402	3,693	4,244	4,612	(D)
Management of companies and enterprises	26	34	34	106	34	16	(D)
Administrative and waste management services	3,268	2,966	3,656	5,175	5,243	5,730	6,924
Administrative and support services	1,557	1,180	2,024	3,416	3,598	3,879	4,734
Waste management and remediation services	1,711	1,786	1,632	1,759	1,645	1,851	2,190
Educational services	(D)	(D)	(D)	(D)	(D)	(D)	(D)
Health care and social assistance	(D)	(D)	(D)	(D)	(D)	(D)	(D)
Ambulatory health care services	11,140	10,590	10,929	12,106	11,681	12,215	11,720
Hospitals	58	64	61	65	64	56	49
Nursing and residential care facilities	(D)	(D)	(D)	(D)	(D)	(D)	(D)
Social assistance	(D)	1,886	1,964	1,884	(D)	1,723	(D)
Arts, entertainment, and recreation	834	877	682	528	648	751	867
Performing arts and spectator sports	47	15	3	22	50	57	28
Museums, historical sites, zoos, and parks	0	0	0	0	0	0	0
Amusement, gambling, and recreation	787	862	679	506	598	694	839
Accommodation and food services	7,227	7,537	7,930	8,900	10,586	11,425	11,231
Accommodation	747	937	1,032	1,069	1,412	2,165	2,082
Food services and drinking places	6,480	6,600	6,898	7,831	9,174	9,260	9,149
Other services, except public administration	7,723	7,969	9,449	9,557	10,382	10,143	11,010
Repair and maintenance	2,126	2,366	3,351	3,447	3,715	3,917	4,634
Personal and laundry services	2,424	2,386	2,793	2,826	3,191	2,779	2,903
Membership associations and organizations	3,114	3,165	3,262	3,240	3,430	3,398	3,419
Private households	59	52	43	44	46	49	54
Government and government enterprises	54,202	56,353	56,118	55,524	56,422	55,674	55,750
Federal, civilian	2,601	2,683	2,969	2,592	2,538	2,459	2,112
Military	3,058	3,430	3,259	2,922	2,719	2,542	2,323
State and local	48,543	50,240	49,890	50,010	51,165	50,673	51,315
State government	5,109	5,347	5,666	5,634	5,612	5,345	5,123
Local government	43,434	44,893	44,224	44,376	45,553	45,328	46,192

Personal Income by Major Source and Earnings by Detailed Industry**Wetzel County**

	2015	2016	2017
Income by place of residence (\$000)			
Personal income	487,938	474,290	506,353
Population (persons) 2/	15,793	15,641	15,437
Per capita personal income (dollars)	30,896	30,324	32,801
Derivation of personal income (\$000)			
Earnings by place of work	224,459	217,903	223,917
less: Contributions for government social insurance 3/	31,240	31,210	32,594
Employee & self-employed contrib. for gov. social insurance	17,544	17,650	18,488
Employer contributions for government social insurance	13,696	13,560	14,106
plus: Adjustment for residence 4/	13,319	9,485	27,646
equals: Net earnings by place of residence	206,538	196,178	218,969
plus: Dividends, interest, and rent 5/	93,764	86,314	89,782
plus: Personal current transfer receipts	187,636	191,798	197,602
Earnings by place of work (\$000)			
Wages and salaries	162,677	157,389	161,285
Supplements to wages and salaries	44,684	43,084	45,230
Employer contrib. for employee pension & insurance funds 6/	30,988	29,524	31,124
Employer contributions for government social insurance	13,696	13,560	14,106
Proprietors' income 7/	17,098	17,430	17,402
Farm proprietors' income	-563	-497	-856
Nonfarm proprietors' income	17,661	17,927	18,258
Earnings by industry (\$000)			
Farm earnings	-441	-357	-720
Nonfarm earnings	224,900	218,260	224,637
Private nonfarm earnings	166,713	158,053	163,603
Forestry, fishing, and related activities	(D)	(D)	(D)
Forestry and logging	(D)	(D)	(D)
Fishing, hunting, and trapping	-4	-5	-7
Agriculture and forestry support activities	(D)	(D)	(D)
Mining	(D)	(D)	(D)
Oil and gas extraction	19,475	15,805	17,006
Mining (except oil and gas)	(D)	(D)	(D)
Support activities for mining	(D)	(D)	(D)

Personal Income by Major Source and Earnings by Detailed Industry**Wetzel County**

	2015	2016	2017
Utilities	(D)	(D)	(D)
Construction	28,571	22,141	20,928
Construction of buildings	(D)	(D)	(D)
Heavy and civil engineering construction	(D)	(D)	(D)
Specialty trade contractors	24,189	20,131	18,811
Manufacturing	6,557	6,656	7,421
Durable goods manufacturing	3,465	3,960	4,353
Wood product manufacturing	(D)	(D)	(D)
Nonmetallic mineral product manufacturing	(D)	(D)	(D)
Primary metal manufacturing	(D)	(D)	(D)
Fabricated metal product manufacturing	(D)	(D)	(D)
Machinery manufacturing	-2	-10	-8
Computer and electronic product manufacturing	5	4	1
Electrical equipment and appliance manufacturing	7	12	12
Motor vehicles, bodies and trailers, & parts manufacturing	7	11	14
Other transportation equipment manufacturing	6	7	8
Furniture and related product manufacturing	10	17	14
Miscellaneous manufacturing	12	17	8
Nondurable goods manufacturing	3,092	2,696	3,068
Food manufacturing	15	16	14
Beverage and tobacco product manufacturing	1	5	3
Textile mills	4	0	0
Textile product mills	4	0	0
Apparel manufacturing	-3	-5	-1
Leather and allied product manufacturing	4	0	0
Paper manufacturing	32	27	48
Printing and related support activities	-14	-24	-29
Petroleum and coal products manufacturing	91	11	19
Chemical manufacturing	(D)	(D)	(D)
Plastics and rubber products manufacturing	(D)	(D)	(D)
Wholesale trade	(D)	(D)	(D)
Retail trade	28,534	28,369	28,308
Motor vehicle and parts dealers	2,699	2,674	3,042
Furniture and home furnishings stores	(D)	(D)	(D)
Electronics and appliance stores	(D)	(D)	(D)

Personal Income by Major Source and Earnings by Detailed Industry**Wetzel County**

	2015	2016	2017
Building material and garden supply stores	4,552	4,374	3,627
Food and beverage stores	4,089	4,118	4,064
Health and personal care stores	1,292	1,354	(D)
Gasoline stations	2,452	2,595	2,644
Clothing and clothing accessories stores	558	520	676
Sporting goods, hobby, book and music stores	(D)	(D)	(D)
General merchandise stores	9,898	10,451	10,658
Miscellaneous store retailers	1,641	1,267	1,256
Nonstore retailers	52	78	113
Transportation and warehousing	11,978	12,167	14,072
Air transportation	9	63	21
Rail transportation	5,127	4,212	4,303
Water transportation	-1	-10	4
Truck transportation	(D)	(D)	(D)
Transit and ground passenger transportation	1	37	34
Pipeline transportation	4,864	5,190	6,885
Scenic and sightseeing transportation	5	5	10
Support activities for transportation	1,566	(D)	(D)
Couriers and messengers	50	45	47
Warehousing and storage	(D)	(D)	(D)
Information	4,072	3,316	3,058
Publishing industries, except Internet	(D)	(D)	(D)
Motion picture and sound recording industries	(D)	(D)	(D)
Broadcasting, except Internet	(D)	(D)	(D)
Internet publishing and broadcasting 8/	(NA)	(NA)	(NA)
Telecommunications	3,213	2,806	2,375
Data processing, hosting, and related services	3	0	3
Other information services 8/	13	1	5
Finance and insurance	5,966	5,810	5,694
Monetary authorities - central bank	0	0	0
Credit intermediation and related activities	3,105	2,932	2,844
Securities, commodity contracts, investments	(D)	43	56
Insurance carriers and related activities	(D)	2,831	2,779
Funds, trusts, and other financial vehicles	4	4	15

Personal Income by Major Source and Earnings by Detailed Industry**Wetzel County**

	2015	2016	2017
Real estate and rental and leasing	3,660	5,246	5,115
Real estate	2,807	4,290	4,147
Rental and leasing services	850	949	956
Lessors of nonfinancial intangible assets	3	7	12
Professional, scientific, and technical services	(D)	(D)	(D)
Management of companies and enterprises	(D)	(D)	(D)
Administrative and waste management services	7,335	7,360	7,065
Administrative and support services	4,922	4,899	4,640
Waste management and remediation services	2,413	2,461	2,425
Educational services	(D)	(D)	(D)
Health care and social assistance	(D)	(D)	(D)
Ambulatory health care services	10,909	12,040	12,378
Hospitals	44	33	34
Nursing and residential care facilities	5,868	5,999	6,429
Social assistance	(D)	(D)	(D)
Arts, entertainment, and recreation	788	276	563
Performing arts and spectator sports	18	28	46
Museums, historical sites, zoos, and parks	0	0	0
Amusement, gambling, and recreation	770	248	517
Accommodation and food services	12,294	12,611	12,190
Accommodation	2,288	2,028	1,868
Food services and drinking places	10,006	10,583	10,322
Other services, except public administration	9,754	9,915	9,810
Repair and maintenance	3,557	3,490	3,520
Personal and laundry services	2,669	2,874	2,679
Membership associations and organizations	3,472	3,501	3,564
Private households	56	50	47
Government and government enterprises	58,187	60,207	61,034
Federal, civilian	2,535	2,467	2,423
Military	2,137	2,199	2,218
State and local	53,515	55,541	56,393
State government	5,021	5,097	5,126
Local government	48,494	50,444	51,267

CAINC5N Footnotes

1/ The estimates of earnings for 2001-2006 are based on the 2002 North American Industry Classification System (NAICS). The estimates for 2007-2010 are based on the 2007 NAICS. The estimates for 2011-2016 are based on the 2012 NAICS. The estimates for 2017 forward are based on

2/ Census Bureau midyear population estimates. Estimates for 2010-2017 reflect county population estimates available as of March 2018.

3/ Employer contributions for government social insurance are included in earnings by industry and earnings by place of work, but they are excluded from net earnings by place of residence and personal income. Employee and self-employed contributions are subtractions in the calculation of net earnings by place of residence and all of the income measures.

4/ The adjustment for residence is the net inflow of the earnings of interarea commuters. For the United States, it consists of adjustments for border workers and US residents employed by international organizations and foreign embassies.

5/ Rental income of persons includes the capital consumption adjustment.

6/ Includes actual employer contributions and actuarially imputed employer contributions to reflect benefits accrued by defined benefit pension plan participants through service to employers in the current period.

7/ Proprietors' income includes the inventory valuation adjustment and capital consumption adjustment.

8/ Under the 2007 NAICS, internet publishing and broadcasting was reclassified to other information services.

Note-- All dollar estimates are in thousands of current dollars (not adjusted for inflation). Statistics presented in thousands of dollars do not

E The estimate shown here constitutes the major portion of the true estimate.

(D) Not shown to avoid disclosure of confidential information; estimates are included in higher-level totals.

(NA) Not available.

(NM) Not meaningful.

Last updated: November 15, 2018-- new statistics for 2017; revised statistics for 2001-2016.

Source: Department of Commerce / Bureau of Economic Analysis / Regional Economic Accounts

Total Full-Time and Part-Time Employment by Industry**Wetzel County**

	1969	1970	1971	1972	1973	1974	1975	1976
Employment by place of work								
Total full-time and part-time employment	5,287	5,027	5,169	5,163	5,405	5,535	5,511	5,423
By type								
Wage and salary employment	4,344	4,144	4,219	4,188	4,381	4,476	4,344	4,247
Proprietors employment	943	883	950	975	1,024	1,059	1,167	1,176
Farm proprietors employment	153	152	150	150	152	143	225	255
Nonfarm proprietors employment 2/	790	731	800	825	872	916	942	921
By industry								
Farm employment	161	158	154	152	152	146	229	263
Nonfarm employment	5,126	4,869	5,015	5,011	5,253	5,389	5,282	5,160
Private nonfarm employment	4,185	3,872	3,967	3,882	4,104	4,253	4,128	3,989
Agricultural services, forestry, and fishing	3	6	4	3	13	15	14	13
Mining	128	121	115	103	90	145	142	166
Construction	841	647	608	401	534	517	488	306
Manufacturing	550	476	481	504	512	662	593	515
Transportation and public utilities	560	591	568	566	520	482	461	452
Wholesale trade	71	64	79	90	91	108	104	123
Retail trade	926	951	1,059	1,111	1,199	1,164	1,133	1,193
Finance, insurance, and real estate	174	155	175	173	209	238	243	259
Services	932	861	878	931	936	922	950	962
Government and government enterprises	941	997	1,048	1,129	1,149	1,136	1,154	1,171
Federal, civilian	72	72	66	68	71	70	66	68
Military	123	132	131	129	124	114	110	100
State and local	746	793	851	932	954	952	978	1,003
State government	(NA)	(NA)	(NA)	(NA)	(NA)	(NA)	(NA)	(NA)
Local government	(NA)	(NA)	(NA)	(NA)	(NA)	(NA)	(NA)	(NA)

Total Full-Time and Part-Time Employment by Industry**Wetzel County**

	1977	1978	1979	1980	1981	1982	1983	1984
Employment by place of work								
Total full-time and part-time employment	5,653	5,952	6,278	6,211	5,718	5,620	5,714	5,753
By type								
Wage and salary employment	4,451	4,737	5,047	4,923	4,451	4,388	4,430	4,461
Proprietors employment	1,202	1,215	1,231	1,288	1,267	1,232	1,284	1,292
Farm proprietors employment	266	269	280	309	310	316	333	309
Nonfarm proprietors employment 2/	936	946	951	979	957	916	951	983
By industry								
Farm employment	272	277	288	316	316	322	340	315
Nonfarm employment	5,381	5,675	5,990	5,895	5,402	5,298	5,374	5,438
Private nonfarm employment	4,212	4,514	4,731	4,713	4,192	4,078	4,141	4,230
Agricultural services, forestry, and fishing	17	34	30	25	30	26	32	30
Mining	141	188	157	146	55	46	56	60
Construction	467	507	646	647	278	310	242	345
Manufacturing	461	483	479	446	389	339	325	319
Transportation and public utilities	444	455	482	471	467	431	426	428
Wholesale trade	112	140	133	136	169	134	124	121
Retail trade	1,300	1,387	1,505	1,427	1,455	1,417	1,466	1,430
Finance, insurance, and real estate	267	272	268	264	262	256	255	265
Services	1,003	1,048	1,031	1,151	1,087	1,119	1,215	1,232
Government and government enterprises	1,169	1,161	1,259	1,182	1,210	1,220	1,233	1,208
Federal, civilian	79	78	81	77	74	69	66	64
Military	98	97	93	75	74	79	97	102
State and local	992	986	1,085	1,030	1,062	1,072	1,070	1,042
State government	(NA)	(NA)	226	189	168	149	145	149
Local government	(NA)	(NA)	859	841	894	923	925	893

Total Full-Time and Part-Time Employment by Industry**Wetzel County**

	1985	1986	1987	1988	1989	1990	1991	1992
Employment by place of work								
Total full-time and part-time employment	5,760	5,916	6,070	6,095	6,010	6,479	6,566	6,526
By type								
Wage and salary employment	4,435	4,570	4,675	4,771	4,715	5,187	5,239	5,183
Proprietors employment	1,325	1,346	1,395	1,324	1,295	1,292	1,327	1,343
Farm proprietors employment	282	270	256	251	249	240	231	226
Nonfarm proprietors employment 2/	1,043	1,076	1,139	1,073	1,046	1,052	1,096	1,117
By industry								
Farm employment	286	276	261	256	255	246	236	235
Nonfarm employment	5,474	5,640	5,809	5,839	5,755	6,233	6,330	6,291
Private nonfarm employment	4,263	4,444	4,564	4,627	4,579	5,042	5,112	5,008
Agricultural services, forestry, and fishing	37	34	38	37	41	41	44	40
Mining	61	61	90	93	95	102	94	87
Construction	337	447	584	589	300	444	591	388
Manufacturing	305	312	305	358	354	324	312	315
Transportation and public utilities	420	393	378	404	431	480	495	501
Wholesale trade	140	132	135	139	178	116	127	143
Retail trade	1,432	1,471	1,435	1,478	1,625	1,934	1,815	1,832
Finance, insurance, and real estate	270	274	268	264	258	271	252	270
Services	1,261	1,320	1,331	1,265	1,297	1,330	1,382	1,432
Government and government enterprises	1,211	1,196	1,245	1,212	1,176	1,191	1,218	1,283
Federal, civilian	65	62	62	63	64	65	63	61
Military	106	102	103	104	103	104	105	111
State and local	1,040	1,032	1,080	1,045	1,009	1,022	1,050	1,111
State government	146	143	149	135	124	124	125	134
Local government	894	889	931	910	885	898	925	977

Total Full-Time and Part-Time Employment by Industry**Wetzel County**

	1993	1994	1995	1996	1997	1998	1999	2000
Employment by place of work								
Total full-time and part-time employment	6,574	6,479	6,486	6,608	6,536	6,148	6,376	6,484
By type								
Wage and salary employment	5,230	5,124	5,105	5,179	5,066	4,914	5,165	5,259
Proprietors employment	1,344	1,355	1,381	1,429	1,470	1,234	1,211	1,225
Farm proprietors employment	251	262	275	285	300	329	327	331
Nonfarm proprietors employment 2/	1,093	1,093	1,106	1,144	1,170	905	884	894
By industry								
Farm employment	259	268	282	291	307	335	332	336
Nonfarm employment	6,315	6,211	6,204	6,317	6,229	5,813	6,044	6,148
Private nonfarm employment	5,037	4,924	4,950	5,049	4,989	4,562	4,817	4,878
Agricultural services, forestry, and fishing	47	46	42	49	46	55	(D)	(D)
Mining	81	93	87	82	94	83	(D)	(D)
Construction	379	332	276	372	446	458	509	514
Manufacturing	306	316	346	343	304	232	199	205
Transportation and public utilities	488	486	502	447	446	421	431	465
Wholesale trade	126	153	123	115	116	117	120	119
Retail trade	1,768	1,738	1,840	1,902	1,846	1,634	1,904	1,877
Finance, insurance, and real estate	313	302	318	319	319	312	296	309
Services	1,529	1,458	1,416	1,420	1,372	1,250	1,213	1,244
Government and government enterprises	1,278	1,287	1,254	1,268	1,240	1,251	1,227	1,270
Federal, civilian	57	60	56	56	55	55	54	59
Military	107	99	96	93	92	89	91	93
State and local	1,114	1,128	1,102	1,119	1,093	1,107	1,082	1,118
State government	146	135	122	123	122	128	129	129
Local government	968	993	980	996	971	979	953	989

CAEMP25S Footnotes

1/ The estimates of employment for 1969-74 based on 1967 Standard Industrial Classification (SIC). The estimates for 1975-87 are based on the 1972 SIC. The estimates for 1988-2000 are based on the 1987 SIC.

2/ Excludes limited partners.

(D) Not shown to avoid disclosure of confidential information, but the estimates for this item are included in the totals.

Last updated: November 17, 2016-- revised estimates for 1998-2000.

Source: Department of Commerce / Bureau of Economic Analysis / Regional Economic Accounts

Total Full-Time and Part-Time Employment by Industry**Wetzel County**

	2001	2002	2003	2004	2005	2006	2007
Employment by place of work							
Total employment	6,293	6,492	6,361	6,389	6,458	6,321	6,335
By type							
Wage and salary employment	4,914	5,072	4,922	4,961	5,038	4,893	4,858
Proprietors employment	1,379	1,420	1,439	1,428	1,420	1,428	1,477
Farm proprietors employment	341	321	312	301	299	297	328
Nonfarm proprietors employment 2/	1,038	1,099	1,127	1,127	1,121	1,131	1,149
By industry							
Farm employment	345	324	316	304	302	300	331
Nonfarm employment	5,948	6,168	6,045	6,085	6,156	6,021	6,004
Private nonfarm employment	4,697	4,867	4,733	4,724	4,823	4,687	4,717
Forestry, fishing, and related activities	45	51	56	61	50	49	53
Mining	33	29	38	33	42	49	57
Utilities	13	15	(D)	16	(D)	(D)	(D)
Construction	512	640	490	426	515	483	535
Manufacturing	142	148	155	160	162	160	155
Wholesale trade	61	53	(D)	41	(D)	(D)	(D)
Retail trade	1,385	1,408	1,392	1,356	1,357	1,276	1,236
Transportation and warehousing	234	178	172	183	194	217	201
Information	71	67	57	58	60	59	56
Finance and insurance	171	174	167	154	162	164	166
Real estate and rental and leasing	118	133	174	179	174	153	155
Professional, scientific, & technical services	138	145	151	164	166	170	170
Management of companies & enterprises	0	0	0	0	0	0	0
Administrative & waste management services	132	143	163	182	161	166	160
Educational services	(D)	(D)	(D)	(D)	(D)	(D)	(D)
Health care and social assistance	(D)	(D)	(D)	(D)	(D)	(D)	(D)
Arts, entertainment, and recreation	(D)	(D)	54	71	95	92	92
Accommodation and food services	(D)	(D)	545	595	569	582	572
Other services, except public administration	389	403	416	417	416	409	431
Government and government enterprises	1,251	1,301	1,312	1,361	1,333	1,334	1,287
Federal, civilian	49	52	52	47	44	46	48
Military	93	92	91	91	88	84	84
State and local	1,109	1,157	1,169	1,223	1,201	1,204	1,155
State government	125	124	123	132	125	134	134
Local government	984	1,033	1,046	1,091	1,076	1,070	1,021

Total Full-Time and Part-Time Employment by Industry**Wetzel County**

	2008	2009	2010	2011	2012	2013	2014
Employment by place of work							
Total employment	6,275	5,928	5,898	6,025	6,376	6,313	6,131
By type							
Wage and salary employment	4,862	4,614	4,625	4,785	5,121	5,042	4,962
Proprietors employment	1,413	1,314	1,273	1,240	1,255	1,271	1,169
Farm proprietors employment	301	288	265	244	224	224	223
Nonfarm proprietors employment 2/	1,112	1,026	1,008	996	1,031	1,047	946
By industry							
Farm employment	305	292	269	249	229	229	228
Nonfarm employment	5,970	5,636	5,629	5,776	6,147	6,084	5,903
Private nonfarm employment	4,683	4,346	4,317	4,463	4,830	4,851	4,670
Forestry, fishing, and related activities	50	44	34	39	37	33	(D)
Mining	46	40	76	62	165	207	(D)
Utilities	14	(D)	(D)	(D)	(D)	(D)	(D)
Construction	463	364	327	439	608	578	520
Manufacturing	247	200	198	157	153	163	159
Wholesale trade	34	(D)	(D)	(D)	(D)	(D)	(D)
Retail trade	1,199	1,124	1,106	1,166	1,197	1,205	1,149
Transportation and warehousing	196	179	176	167	150	170	167
Information	54	57	60	62	72	73	68
Finance and insurance	166	161	166	165	184	172	167
Real estate and rental and leasing	155	141	127	114	119	121	126
Professional, scientific, & technical services	163	147	134	138	142	147	(D)
Management of companies & enterprises	5	5	4	4	5	4	(D)
Administrative & waste management services	160	147	171	189	184	193	211
Educational services	(D)	(D)	(D)	(D)	(D)	(D)	(D)
Health care and social assistance	(D)	(D)	(D)	(D)	(D)	(D)	(D)
Arts, entertainment, and recreation	96	96	88	67	75	66	92
Accommodation and food services	558	531	522	558	620	606	576
Other services, except public administration	406	400	402	406	409	413	422
Government and government enterprises	1,287	1,290	1,312	1,313	1,317	1,233	1,233
Federal, civilian	45	45	54	38	36	36	32
Military	87	87	85	82	83	80	77
State and local	1,155	1,158	1,173	1,193	1,198	1,117	1,124
State government	131	134	153	167	158	142	131
Local government	1,024	1,024	1,020	1,026	1,040	975	993

Total Full-Time and Part-Time Employment by Industry**Wetzel County**

	2015	2016	2017
Employment by place of work			
Total employment	6,055	5,851	5,818
By type			
Wage and salary employment	4,945	4,887	4,838
Proprietors employment	1,110	964	980
Farm proprietors employment	216	213	211
Nonfarm proprietors employment 2/	894	751	769
By industry			
Farm employment	222	218	217
Nonfarm employment	5,833	5,633	5,601
Private nonfarm employment	4,580	4,357	4,320
Forestry, fishing, and related activities	(D)	(D)	(D)
Mining	(D)	(D)	(D)
Utilities	(D)	(D)	(D)
Construction	457	373	343
Manufacturing	169	158	158
Wholesale trade	(D)	(D)	(D)
Retail trade	1,187	1,120	1,057
Transportation and warehousing	151	151	152
Information	70	65	62
Finance and insurance	171	164	159
Real estate and rental and leasing	148	208	206
Professional, scientific, & technical services	(D)	(D)	(D)
Management of companies & enterprises	(D)	(D)	(D)
Administrative & waste management services	184	151	149
Educational services	(D)	(D)	(D)
Health care and social assistance	(D)	(D)	(D)
Arts, entertainment, and recreation	68	32	42
Accommodation and food services	564	586	599
Other services, except public administration	398	388	381
Government and government enterprises	1,253	1,276	1,281
Federal, civilian	36	36	35
Military	74	72	73
State and local	1,143	1,168	1,173
State government	125	132	134
Local government	1,018	1,036	1,039

CAEMP25N Footnotes

1/ The estimates of employment for 2001-2006 are based on the 2002 North American Industry Classification System (NAICS). The estimates for 2007-2010 are based on the 2007 NAICS. The estimates for 2011-2016 are based on the 2012 NAICS. The estimates for 2017 forward are based on

2/ Excludes limited partners.

E The estimate shown here constitutes the major portion of the true estimate.

(D) Not shown to avoid disclosure of confidential information, but the estimates for this item are included in the totals.

(NA) Not available.

(NM) Not meaningful.

Last updated: November 15, 2018-- new statistics for 2017; revised statistics for 2001-2016.

Source: Department of Commerce / Bureau of Economic Analysis / Regional Economic Accounts

West Virginia University
Bureau of Business and Economic Research
Compensation by Industry (Thousands of Dollars)

Wetzel County

	2001	2002	2003	2004	2005	2006	2007
Compensation of employees (\$000) 1/	134,833	143,942	142,850	144,423	153,396	154,081	162,177
Wages and salaries	104,760	111,935	109,692	110,687	117,020	117,413	125,813
Supplements to wages and salaries	30,073	32,007	33,158	33,736	36,376	36,668	36,364
Employer contrib. for employee pension & insurance funds 2/	15,975	17,976	19,192	20,335	21,992	23,606	24,322
Employer contributions for government social insurance	14,098	14,031	13,966	13,401	14,384	13,062	12,042
Average compensation per job (dollars) 3/	27,439	28,380	29,023	29,112	30,448	31,490	33,383
Compensation of Employees by Industry (\$000)							
Farm compensation	92	110	123	120	101	109	130
Nonfarm compensation	134,741	143,832	142,727	144,303	153,295	153,972	162,047
Private nonfarm compensation	91,951	98,460	92,985	92,377	100,084	100,699	109,720
Forestry, fishing, and related activities	207	256	341	327	236	293	278
Forestry and logging	(D)	(D)	(D)	(D)	(D)	(D)	(D)
Fishing, hunting, and trapping	0	0	0	0	0	0	0
Agriculture and forestry support activities	(D)	(D)	(D)	(D)	(D)	(D)	(D)
Mining	553	535	814	546	895	1,247	1,218
Oil and gas extraction	553	535	(D)	546	(D)	(D)	(D)
Mining (except oil and gas)	0	0	0	0	0	0	0
Support activities for mining	0	0	(D)	0	(D)	(D)	(D)
Utilities	643	858	(D)	860	(D)	(D)	(D)
Construction	21,178	26,900	17,428	14,691	19,178	17,514	25,348
Construction of buildings	(D)	(D)	(D)	4,826	9,073	776	683
Heavy and civil engineering construction	(D)	(D)	(D)	877	1,556	566	243
Specialty trade contractors	6,345	(D)	7,664	8,988	8,549	16,172	24,422
Manufacturing	3,357	3,279	3,995	4,055	4,139	4,426	4,985
Durable goods manufacturing	(D)	(D)	(D)	(D)	(D)	(D)	(D)
Wood product manufacturing	692	715	1,065	1,181	1,057	1,025	878
Nonmetallic mineral product manufacturing	(D)	(D)	(D)	1,583	(D)	(D)	(D)
Primary metal manufacturing	(D)	(D)	(D)	(D)	(D)	(D)	(D)
Fabricated metal product manufacturing	(D)	(D)	(D)	(D)	(D)	(D)	(D)
Machinery manufacturing	0	0	0	0	0	0	0
Computer and electronic product manufacturing	0	0	0	0	0	0	0
Electrical equipment and appliance manufacturing	0	0	0	0	0	0	0
Motor vehicles, bodies & trailers, & parts manufacturing	0	0	0	0	0	0	0

West Virginia University
Bureau of Business and Economic Research
Compensation by Industry (Thousands of Dollars)

Wetzel County

	2001	2002	2003	2004	2005	2006	2007
Other transportation equipment manufacturing	0	0	0	0	0	0	0
Furniture and related product manufacturing	0	0	0	0	0	0	0
Miscellaneous manufacturing	0	0	0	0	0	0	0
Nondurable goods manufacturing	(D)	(D)	(D)	(D)	(D)	(D)	(D)
Food manufacturing	(D)	(D)	(D)	0	0	0	0
Beverage and tobacco product manufacturing	0	0	0	0	0	0	0
Textile mills	0	0	0	0	0	0	0
Textile product mills	0	0	0	0	0	0	0
Apparel manufacturing	0	0	0	0	0	0	0
Leather and allied product manufacturing	0	0	0	0	0	0	0
Paper manufacturing	0	0	0	0	0	0	0
Printing and related support activities	83	(D)	(D)	(D)	(D)	(D)	(D)
Petroleum and coal products manufacturing	0	0	0	0	0	0	0
Chemical manufacturing	(D)	(D)	(D)	(D)	(D)	(D)	(D)
Plastics and rubber products manufacturing	0	0	0	0	0	0	0
Wholesale trade	1,777	1,613	(D)	1,162	(D)	(D)	(D)
Retail trade	21,941	24,198	24,633	25,164	26,476	26,792	25,570
Motor vehicle and parts dealers	3,827	4,278	4,388	4,540	4,488	4,348	3,775
Furniture and home furnishings stores	403	350	382	361	(D)	348	(D)
Electronics and appliance stores	(D)	(D)	(D)	789	786	1,855	795
Building material and garden supply stores	2,558	2,973	2,414	2,775	3,680	2,848	2,937
Food and beverage stores	3,934	3,864	3,869	3,639	3,144	3,398	3,507
Health and personal care stores	(D)	489	521	(D)	860	(D)	(D)
Gasoline stations	898	1,398	1,289	1,144	1,289	1,425	1,404
Clothing and clothing accessories stores	652	655	645	634	769	774	767
Sporting goods, hobby, book and music stores	(D)	139	146	(D)	(D)	(D)	(D)
General merchandise stores	7,531	(D)	(D)	9,091	9,708	9,402	9,162
Miscellaneous store retailers	1,140	1,240	1,412	1,463	1,350	1,530	1,653
Nonstore retailers	0	0	0	0	0	0	0
Transportation and warehousing	11,795	8,414	8,941	9,020	9,686	10,596	11,077
Air transportation	0	0	0	0	0	0	0
Rail transportation	2,629	2,641	2,768	2,859	2,787	(D)	3,225
Water transportation	0	0	0	0	0	0	0
Truck transportation	3,447	267	343	401	579	482	458
Transit and ground passenger transportation	(D)	(D)	(D)	(D)	0	(D)	(D)
Pipeline transportation	(D)	(D)	(D)	(D)	5,459	(D)	(D)
Scenic and sightseeing transportation	0	0	0	0	0	0	0

West Virginia University
Bureau of Business and Economic Research
Compensation by Industry (Thousands of Dollars)

Wetzel County

	2001	2002	2003	2004	2005	2006	2007
Support activities for transportation	(D)	(D)	(D)	(D)	(D)	(D)	(D)
Couriers and messengers	(D)	(D)	(D)	(D)	(D)	(D)	(D)
Warehousing and storage	(D)	(D)	(D)	(D)	(D)	(D)	(D)
Information	1,969	1,956	1,988	1,848	1,874	1,897	1,982
Publishing industries, except Internet	(D)	(D)	(D)	(D)	(D)	(D)	(D)
Motion picture and sound recording industries	(D)	(D)	(D)	(D)	(D)	(D)	(D)
Broadcasting, except Internet	(D)	0	0	(D)	(D)	(D)	(D)
Internet publishing and broadcasting 4/	0	0	0	0	0	0	(NA)
Telecommunications	1,519	1,495	1,688	1,360	1,396	1,408	1,451
Data processing, hosting, and related services	0	0	0	0	0	0	0
Other information services 4/	0	0	0	0	0	0	0
Finance and insurance	3,877	3,917	3,944	4,192	4,598	4,842	4,962
Monetary authorities - central bank	0	0	0	0	0	0	0
Credit intermediation and related activities	2,492	2,604	2,557	2,643	2,852	2,858	3,013
Securities, commodity contracts, investments	0	0	0	0	0	(D)	0
Insurance carriers and related activities	1,385	1,313	1,387	1,549	1,746	(D)	1,949
Funds, trusts, and other financial vehicles	0	0	0	0	0	0	0
Real estate and rental and leasing	957	1,414	2,132	2,268	2,371	1,999	1,998
Real estate	795	1,166	1,848	1,898	1,918	1,316	1,312
Rental and leasing services	162	248	284	370	453	683	686
Lessors of nonfinancial intangible assets	0	0	0	0	0	0	0
Professional, scientific, and technical services	2,000	2,001	2,106	2,305	2,396	2,614	2,863
Management of companies and enterprises	0	0	0	0	0	0	0
Administrative and waste management services	2,922	2,992	2,991	3,074	2,851	2,956	2,910
Administrative and support services	1,256	915	919	983	1,027	1,121	1,158
Waste management and remediation services	1,666	2,077	2,072	2,091	1,824	1,835	1,752
Educational services	(D)	(D)	(D)	(D)	(D)	(D)	(D)
Health care and social assistance	(D)	(D)	(D)	(D)	(D)	(D)	(D)
Ambulatory health care services	4,057	4,643	5,367	5,549	6,372	5,766	5,585
Hospitals	0	(D)	(D)	0	0	0	0
Nursing and residential care facilities	4,298	4,589	4,682	(D)	(D)	(D)	5,182
Social assistance	(D)	823	1,114	(D)	1,205	1,329	(D)
Arts, entertainment, and recreation	(D)	(D)	280	427	702	761	746

West Virginia University
Bureau of Business and Economic Research
Compensation by Industry (Thousands of Dollars)

Wetzel County

	2001	2002	2003	2004	2005	2006	2007
Performing arts and spectator sports	0	0	0	0	0	0	0
Museums, historical sites, zoos, and parks	0	0	0	0	0	0	0
Amusement, gambling, and recreation	(D)	(D)	280	427	702	761	746
Accommodation and food services	(D)	(D)	6,121	6,984	6,436	6,762	7,205
Accommodation	(D)	(D)	561	543	595	644	681
Food services and drinking places	5,573	5,661	5,560	6,441	5,841	6,118	6,524
Other services, except public administration	3,242	3,624	3,915	4,056	4,328	4,386	5,234
Repair and maintenance	285	269	335	392	540	487	(D)
Personal and laundry services	960	936	995	935	937	1,051	1,129
Membership associations and organizations	1,941	2,366	2,528	2,669	2,794	2,790	2,912
Private households	56	53	57	60	57	58	(D)
Government and government enterprises	42,790	45,372	49,742	51,926	53,211	53,273	52,327
Federal, civilian	2,239	2,498	2,646	2,638	2,591	2,768	2,832
Military	1,211	1,628	2,371	2,568	2,921	2,591	2,636
State and local	39,340	41,246	44,725	46,720	47,699	47,914	46,859
State government	4,449	4,571	4,678	4,896	4,955	5,115	5,114
Local government	34,891	36,675	40,047	41,824	42,744	42,799	41,745

West Virginia University
Bureau of Business and Economic Research
Compensation by Industry (Thousands of Dollars)

Wetzel County

	2008	2009	2010	2011	2012	2013	2014
Compensation of employees (\$000) 1/	162,288	156,999	159,849	173,448	200,735	200,822	200,791
Wages and salaries	125,746	121,821	124,646	135,351	156,193	156,042	157,961
Supplements to wages and salaries	36,542	35,178	35,203	38,097	44,542	44,780	42,830
Employer contrib. for employee pension & insurance funds 2/	25,616	24,730	24,591	26,572	31,159	31,698	29,683
Employer contributions for government social insurance	10,926	10,448	10,612	11,525	13,383	13,082	13,147
Average compensation per job (dollars) 3/	33,379	34,027	34,562	36,248	39,198	39,830	40,466
Compensation of Employees by Industry (\$000)							
Farm compensation	118	109	102	86	134	140	148
Nonfarm compensation	162,170	156,890	159,747	173,362	200,601	200,682	200,643
Private nonfarm compensation	107,968	100,537	103,629	117,838	144,179	145,008	144,893
Forestry, fishing, and related activities	240	253	243	405	763	742	(D)
Forestry and logging	(D)	(D)	(D)	(D)	(D)	(D)	(D)
Fishing, hunting, and trapping	0	0	0	0	0	0	0
Agriculture and forestry support activities	(D)	(D)	(D)	(D)	(D)	(D)	(D)
Mining	852	906	2,009	1,765	10,293	11,975	(D)
Oil and gas extraction	852	906	(D)	(D)	(D)	11,606	13,198
Mining (except oil and gas)	0	0	0	0	0	(D)	(D)
Support activities for mining	0	0	(D)	(D)	(D)	(D)	(D)
Utilities	559	(D)	(D)	(D)	(D)	(D)	(D)
Construction	18,520	14,215	12,042	20,215	35,559	30,819	27,722
Construction of buildings	(D)	(D)	(D)	(D)	768	(D)	(D)
Heavy and civil engineering construction	(D)	(D)	(D)	(D)	11,899	(D)	(D)
Specialty trade contractors	17,754	13,716	10,648	17,205	22,892	24,528	23,004
Manufacturing	8,235	6,245	5,734	5,165	5,581	5,761	6,281
Durable goods manufacturing	(D)	(D)	3,095	2,874	3,058	2,993	3,586
Wood product manufacturing	1,013	(D)	(D)	(D)	(D)	(D)	(D)
Nonmetallic mineral product manufacturing	(D)	(D)	(D)	(D)	(D)	(D)	(D)
Primary metal manufacturing	(D)	(D)	(D)	(D)	(D)	(D)	(D)
Fabricated metal product manufacturing	(D)	(D)	(D)	(D)	(D)	(D)	(D)
Machinery manufacturing	0	0	0	0	0	0	0
Computer and electronic product manufacturing	0	0	0	0	0	0	0
Electrical equipment and appliance manufacturing	0	0	0	0	0	0	0
Motor vehicles, bodies & trailers, & parts manufacturing	0	0	0	0	0	0	0

West Virginia University
Bureau of Business and Economic Research
Compensation by Industry (Thousands of Dollars)

Wetzel County

	2008	2009	2010	2011	2012	2013	2014
Other transportation equipment manufacturing	0	0	0	0	0	0	0
Furniture and related product manufacturing	0	0	0	0	0	0	0
Miscellaneous manufacturing	0	0	0	0	0	0	0
Nondurable goods manufacturing	(D)	(D)	2,639	2,291	2,523	2,768	2,695
Food manufacturing	0	0	0	0	0	0	0
Beverage and tobacco product manufacturing	0	0	0	0	0	0	0
Textile mills	0	0	0	0	0	0	0
Textile product mills	0	0	0	0	0	0	0
Apparel manufacturing	0	0	0	0	0	0	0
Leather and allied product manufacturing	0	0	0	0	0	0	0
Paper manufacturing	0	0	0	0	0	0	0
Printing and related support activities	0	0	0	0	0	0	0
Petroleum and coal products manufacturing	0	0	0	0	0	0	0
Chemical manufacturing	(D)	(D)	(D)	(D)	(D)	(D)	(D)
Plastics and rubber products manufacturing	3,354	2,589	(D)	(D)	(D)	(D)	(D)
Wholesale trade	997	(D)	(D)	(D)	(D)	(D)	(D)
Retail trade	25,525	23,638	24,538	26,018	27,749	28,022	26,164
Motor vehicle and parts dealers	3,558	1,988	2,047	2,078	2,344	2,478	2,589
Furniture and home furnishings stores	327	283	(D)	(D)	(D)	(D)	(D)
Electronics and appliance stores	791	968	1,080	1,203	1,165	(D)	(D)
Building material and garden supply stores	2,990	2,777	3,485	4,226	5,065	5,031	4,464
Food and beverage stores	3,591	3,495	3,601	3,560	3,652	3,774	3,869
Health and personal care stores	(D)	(D)	(D)	(D)	1,251	1,350	1,295
Gasoline stations	1,418	1,517	1,672	1,765	1,876	1,881	1,950
Clothing and clothing accessories stores	760	745	695	740	607	747	524
Sporting goods, hobby, book and music stores	(D)	(D)	(D)	(D)	(D)	(D)	(D)
General merchandise stores	9,492	9,616	9,232	9,284	9,629	9,379	9,324
Miscellaneous store retailers	1,484	1,216	1,294	1,561	1,785	2,075	1,054
Nonstore retailers	0	0	0	0	0	0	0
Transportation and warehousing	12,240	11,914	12,692	13,769	10,798	13,474	14,012
Air transportation	0	0	0	0	0	0	0
Rail transportation	3,427	3,122	3,247	3,489	3,463	3,718	4,388
Water transportation	0	0	0	0	0	0	0
Truck transportation	437	387	452	(D)	358	(D)	(D)
Transit and ground passenger transportation	0	0	0	0	0	0	0
Pipeline transportation	(D)	7,209	(D)	(D)	6,063	(D)	(D)
Scenic and sightseeing transportation	0	0	0	0	0	0	0

West Virginia University
Bureau of Business and Economic Research
Compensation by Industry (Thousands of Dollars)

Wetzel County

	2008	2009	2010	2011	2012	2013	2014
Support activities for transportation	1,023	976	(D)	(D)	(D)	902	969
Couriers and messengers	(D)	(D)	(D)	(D)	(D)	0	0
Warehousing and storage	(D)	(D)	(D)	(D)	(D)	(D)	(D)
Information	2,051	2,218	2,593	3,174	3,674	3,537	3,594
Publishing industries, except Internet	(D)	(D)	(D)	(D)	(D)	(D)	(D)
Motion picture and sound recording industries	(D)	(D)	(D)	(D)	(D)	(D)	(D)
Broadcasting, except Internet	(D)	(D)	(D)	(D)	(D)	(D)	(D)
Internet publishing and broadcasting 4/	(NA)	(NA)	(NA)	(NA)	(NA)	(NA)	(NA)
Telecommunications	1,527	1,651	2,098	2,597	2,949	2,763	3,000
Data processing, hosting, and related services	0	0	0	0	0	0	0
Other information services 4/	0	0	0	0	0	0	0
Finance and insurance	4,848	4,631	4,611	4,953	5,410	5,317	5,501
Monetary authorities - central bank	0	0	0	0	0	0	0
Credit intermediation and related activities	2,968	2,735	2,713	2,808	2,921	2,741	2,973
Securities, commodity contracts, investments	0	(D)	(D)	(D)	(D)	(D)	(D)
Insurance carriers and related activities	1,880	(D)	(D)	(D)	(D)	(D)	(D)
Funds, trusts, and other financial vehicles	0	0	0	0	0	0	0
Real estate and rental and leasing	1,943	2,099	1,765	1,196	1,439	1,352	1,386
Real estate	1,275	1,432	1,116	569	811	714	748
Rental and leasing services	668	667	649	627	628	638	638
Lessors of nonfinancial intangible assets	0	0	0	0	0	0	0
Professional, scientific, and technical services	2,728	2,532	2,360	2,376	2,636	2,976	(D)
Management of companies and enterprises	26	34	34	106	34	16	(D)
Administrative and waste management services	2,932	2,600	3,233	4,509	4,417	4,769	6,227
Administrative and support services	1,227	832	1,612	2,766	2,792	2,940	4,053
Waste management and remediation services	1,705	1,768	1,621	1,743	1,625	1,829	2,174
Educational services	(D)	(D)	(D)	(D)	(D)	(D)	(D)
Health care and social assistance	(D)	(D)	(D)	(D)	(D)	(D)	(D)
Ambulatory health care services	6,555	6,531	6,814	7,965	7,917	8,752	8,744
Hospitals	0	0	0	0	0	0	0
Nursing and residential care facilities	(D)	(D)	(D)	(D)	(D)	(D)	(D)
Social assistance	(D)	1,565	1,591	1,504	(D)	1,398	(D)
Arts, entertainment, and recreation	765	852	678	495	576	658	825

West Virginia University
Bureau of Business and Economic Research
Compensation by Industry (Thousands of Dollars)

Wetzel County

	2008	2009	2010	2011	2012	2013	2014
Performing arts and spectator sports	0	0	0	0	0	0	0
Museums, historical sites, zoos, and parks	0	0	0	0	0	0	0
Amusement, gambling, and recreation	765	852	678	495	576	658	825
Accommodation and food services	6,851	7,062	7,427	8,033	9,208	9,158	8,729
Accommodation	741	951	1,030	1,045	1,092	1,063	956
Food services and drinking places	6,110	6,111	6,397	6,988	8,116	8,095	7,773
Other services, except public administration	5,217	5,392	6,003	6,009	6,316	6,615	7,212
Repair and maintenance	947	1,134	1,620	1,622	1,632	2,142	2,713
Personal and laundry services	1,203	1,148	1,220	1,253	1,386	1,196	1,215
Membership associations and organizations	3,008	3,058	3,120	3,090	3,252	3,228	3,230
Private households	59	52	43	44	46	49	54
Government and government enterprises	54,202	56,353	56,118	55,524	56,422	55,674	55,750
Federal, civilian	2,601	2,683	2,969	2,592	2,538	2,459	2,112
Military	3,058	3,430	3,259	2,922	2,719	2,542	2,323
State and local	48,543	50,240	49,890	50,010	51,165	50,673	51,315
State government	5,109	5,347	5,666	5,634	5,612	5,345	5,123
Local government	43,434	44,893	44,224	44,376	45,553	45,328	46,192

West Virginia University
Bureau of Business and Economic Research
Compensation by Industry (Thousands of Dollars)

Wetzel County

	2015	2016	2017
Compensation of employees (\$000) 1/	207,361	200,473	206,515
Wages and salaries	162,677	157,389	161,285
Supplements to wages and salaries	44,684	43,084	45,230
Employer contrib. for employee pension & insurance funds 2/	30,988	29,524	31,124
Employer contributions for government social insurance	13,696	13,560	14,106
Average compensation per job (dollars) 3/	41,933	41,022	42,686
Compensation of Employees by Industry (\$000)			
Farm compensation	122	140	136
Nonfarm compensation	207,239	200,333	206,379
Private nonfarm compensation	149,052	140,126	145,345
Forestry, fishing, and related activities	(D)	(D)	(D)
Forestry and logging	(D)	(D)	(D)
Fishing, hunting, and trapping	0	0	0
Agriculture and forestry support activities	(D)	(D)	(D)
Mining	(D)	(D)	(D)
Oil and gas extraction	19,090	15,704	17,000
Mining (except oil and gas)	(D)	(D)	(D)
Support activities for mining	(D)	(D)	(D)
Utilities	(D)	(D)	(D)
Construction	26,292	20,373	19,290
Construction of buildings	(D)	(D)	(D)
Heavy and civil engineering construction	(D)	(D)	(D)
Specialty trade contractors	22,677	19,025	17,831
Manufacturing	6,293	6,054	6,336
Durable goods manufacturing	3,356	3,699	4,024
Wood product manufacturing	(D)	(D)	(D)
Nonmetallic mineral product manufacturing	(D)	(D)	(D)
Primary metal manufacturing	(D)	(D)	(D)
Fabricated metal product manufacturing	(D)	(D)	(D)
Machinery manufacturing	0	0	0
Computer and electronic product manufacturing	0	0	0
Electrical equipment and appliance manufacturing	0	0	0
Motor vehicles, bodies & trailers, & parts manufacturing	0	0	0

West Virginia University
Bureau of Business and Economic Research
Compensation by Industry (Thousands of Dollars)

Wetzel County

	2015	2016	2017
Other transportation equipment manufacturing	0	0	0
Furniture and related product manufacturing	0	0	0
Miscellaneous manufacturing	0	0	0
Nondurable goods manufacturing	2,937	2,355	2,312
Food manufacturing	0	0	0
Beverage and tobacco product manufacturing	0	0	0
Textile mills	0	0	0
Textile product mills	0	0	0
Apparel manufacturing	0	0	0
Leather and allied product manufacturing	0	0	0
Paper manufacturing	0	0	0
Printing and related support activities	0	0	0
Petroleum and coal products manufacturing	0	0	0
Chemical manufacturing	(D)	(D)	(D)
Plastics and rubber products manufacturing	(D)	(D)	(D)
Wholesale trade	(D)	(D)	(D)
Retail trade	27,817	27,406	26,990
Motor vehicle and parts dealers	2,588	2,506	2,840
Furniture and home furnishings stores	(D)	(D)	(D)
Electronics and appliance stores	(D)	(D)	(D)
Building material and garden supply stores	4,527	4,346	3,602
Food and beverage stores	4,029	4,051	4,002
Health and personal care stores	1,242	1,264	(D)
Gasoline stations	2,253	2,339	2,294
Clothing and clothing accessories stores	517	460	591
Sporting goods, hobby, book and music stores	(D)	(D)	(D)
General merchandise stores	9,894	10,441	10,644
Miscellaneous store retailers	1,516	1,112	1,069
Nonstore retailers	0	0	0
Transportation and warehousing	11,794	11,172	12,865
Air transportation	0	0	0
Rail transportation	5,127	4,212	4,303
Water transportation	0	0	0
Truck transportation	(D)	(D)	(D)
Transit and ground passenger transportation	0	0	0
Pipeline transportation	4,861	5,135	6,781
Scenic and sightseeing transportation	0	0	0

West Virginia University
Bureau of Business and Economic Research
Compensation by Industry (Thousands of Dollars)

Wetzel County

	2015	2016	2017
Support activities for transportation	1,555	(D)	(D)
Couriers and messengers	0	0	0
Warehousing and storage	(D)	(D)	(D)
Information	3,797	3,301	2,946
Publishing industries, except Internet	(D)	(D)	(D)
Motion picture and sound recording industries	(D)	(D)	(D)
Broadcasting, except Internet	(D)	(D)	(D)
Internet publishing and broadcasting 4/	(NA)	(NA)	(NA)
Telecommunications	3,198	2,805	2,374
Data processing, hosting, and related services	0	0	0
Other information services 4/	0	0	0
Finance and insurance	5,728	5,493	5,348
Monetary authorities - central bank	0	0	0
Credit intermediation and related activities	3,097	2,918	2,821
Securities, commodity contracts, investments	(D)	0	0
Insurance carriers and related activities	(D)	2,575	2,527
Funds, trusts, and other financial vehicles	0	0	0
Real estate and rental and leasing	2,412	3,814	3,604
Real estate	1,753	3,187	3,018
Rental and leasing services	659	627	586
Lessors of nonfinancial intangible assets	0	0	0
Professional, scientific, and technical services	(D)	(D)	(D)
Management of companies and enterprises	(D)	(D)	(D)
Administrative and waste management services	6,585	7,067	7,047
Administrative and support services	4,193	4,605	4,622
Waste management and remediation services	2,392	2,462	2,425
Educational services	(D)	(D)	(D)
Health care and social assistance	(D)	(D)	(D)
Ambulatory health care services	8,343	9,769	10,073
Hospitals	0	0	0
Nursing and residential care facilities	5,783	5,822	6,128
Social assistance	(D)	(D)	(D)
Arts, entertainment, and recreation	763	239	502

West Virginia University
Bureau of Business and Economic Research
Compensation by Industry (Thousands of Dollars)

Wetzel County

	2015	2016	2017
Performing arts and spectator sports	0	0	0
Museums, historical sites, zoos, and parks	0	0	0
Amusement, gambling, and recreation	763	239	502
Accommodation and food services	9,689	10,180	10,479
Accommodation	1,395	1,783	2,017
Food services and drinking places	8,294	8,397	8,462
Other services, except public administration	6,246	6,116	6,030
Repair and maintenance	1,798	1,464	1,425
Personal and laundry services	1,103	1,288	1,175
Membership associations and organizations	3,289	3,314	3,383
Private households	56	50	47
Government and government enterprises	58,187	60,207	61,034
Federal, civilian	2,535	2,467	2,423
Military	2,137	2,199	2,218
State and local	53,515	55,541	56,393
State government	5,021	5,097	5,126
Local government	48,494	50,444	51,267

CAINC6N Footnotes

1/ The estimates of compensation for 2001-2006 are based on the 2002 North American Industry Classification System (NAICS). The estimates for 2007-2010 are based on the 2007 NAICS. The estimates for 2011-2016 are based on the 2012 NAICS. The estimates for 2017 forward are based

2/ Includes actual employer contributions and actuarially imputed employer contributions to reflect benefits accrued by defined benefit pension plan participants through service to employers in the current period.

3/ Average compensation per job is compensation of employees divided by total full-time and part-time wage and salary employment.

4/ Under the 2007 NAICS, internet publishing and broadcasting was reclassified to other information services.

Note-- All dollar estimates are in thousands of current dollars (not adjusted for inflation). Statistics presented in thousands of dollars do not

(D) Not shown to avoid disclosure of confidential information; estimates are included in higher-level totals.

(NA) Not available.

(NM) Not meaningful.

Last updated: November 15, 2018-- new statistics for 2017; revised statistics for 2001-2016.

Source: Department of Commerce / Bureau of Economic Analysis /

West Virginia University
Bureau of Business and Economic Research
Regional Economic Profile

Wetzel County

	1969	1970	1971	1972	1973	1974	1975
Place of residence profile							
Personal income	60,566	65,129	67,639	72,956	79,911	89,298	93,959
Derivation of personal income							
Net earnings 1/	47,639	50,188	51,116	54,942	59,831	65,808	66,415
Personal current transfer receipts	6,805	8,239	9,411	10,412	11,692	13,788	16,579
Income maintenance 2/	739	1,237	1,320	1,350	1,159	1,658	1,983
Unemployment insurance compensation	175	238	491	589	474	482	1,034
Retirement and other	5,891	6,764	7,600	8,473	10,059	11,648	13,562
Dividends, interest, and rent 3/	6,122	6,702	7,112	7,602	8,388	9,702	10,965
Population (persons) 4/	19,716	20,204	20,012	20,751	20,705	21,116	21,320
Per capita incomes (dollars) 5/							
Per capita personal income 5/	3,072	3,224	3,380	3,516	3,860	4,229	4,407
Per capita net earnings 5/	2,416	2,484	2,554	2,648	2,890	3,116	3,115
Per capita personal current transfer receipts 5/	345	408	470	502	565	653	778
Per capita income maintenance 5/	37	61	66	65	56	79	93
Per capita unemployment insurance compensation 5/	9	12	25	28	23	23	48
Per capita retirement and other 5/	299	335	380	408	486	552	636
Per capita dividends, interest, and rent 5/	311	332	355	366	405	459	514
Place of work profile							
Earnings by place of work	31,839	31,629	32,950	34,841	39,001	41,947	44,205
Wages and salaries	24,268	23,790	24,563	25,543	28,727	30,917	32,504
Supplements to wages and salaries	2,827	2,888	3,141	3,512	4,063	4,593	4,816
Employer contrib. for employee pension & insurance funds 6/	1,320	1,463	1,648	1,897	1,943	2,152	2,289
Employer contributions for government social insurance	1,507	1,425	1,493	1,615	2,120	2,441	2,527
Proprietors' income	4,744	4,951	5,246	5,786	6,211	6,437	6,885
Nonfarm proprietors' income	-40	-32	-2	65	113	54	27
Farm proprietors' income	4,784	4,983	5,248	5,721	6,098	6,383	6,858
Total full-time and part-time employment (number of jobs)	5,287	5,027	5,169	5,163	5,405	5,535	5,511
Wage and salary jobs	4,344	4,144	4,219	4,188	4,381	4,476	4,344
Number of proprietors	943	883	950	975	1,024	1,059	1,167
Number of nonfarm proprietors 7/	153	152	150	150	152	143	225
Number of farm proprietors	790	731	800	825	872	916	942
Average earnings per job (dollars)	0	0	0	0	0	0	0
Average wages and salaries	6,022	6,292	6,375	6,748	7,216	7,579	8,021
Average nonfarm proprietors' income	5,587	5,741	5,822	6,099	6,557	6,907	7,483

Source: BEA Regional Economic Information System
Bureau of Economic Analysis

West Virginia University
Bureau of Business and Economic Research
Regional Economic Profile

Wetzel County

	1976	1977	1978	1979	1980	1981	1982
Place of residence profile							
Personal income	108,112	127,756	144,006	158,770	172,085	184,882	190,292
Derivation of personal income							
Net earnings 1/	77,776	94,063	106,589	115,471	120,723	124,517	123,508
Personal current transfer receipts	18,214	19,812	21,672	25,313	29,010	32,894	35,742
Income maintenance 2/	2,193	2,232	2,384	2,419	3,157	3,785	3,903
Unemployment insurance compensation	926	1,163	1,009	2,277	2,118	1,972	2,265
Retirement and other	15,095	16,417	18,279	20,617	23,735	27,137	29,574
Dividends, interest, and rent 3/	12,122	13,881	15,745	17,986	22,352	27,471	31,042
Population (persons) 4/	21,524	21,529	21,791	21,998	21,866	21,816	21,569
Per capita incomes (dollars) 5/							
Per capita personal income 5/	5,023	5,934	6,609	7,217	7,870	8,475	8,822
Per capita net earnings 5/	3,613	4,369	4,891	5,249	5,521	5,708	5,726
Per capita personal current transfer receipts 5/	846	920	995	1,151	1,327	1,508	1,657
Per capita income maintenance 5/	102	104	109	110	144	173	181
Per capita unemployment insurance compensation 5/	43	54	46	104	97	90	105
Per capita retirement and other 5/	701	763	839	937	1,085	1,244	1,371
Per capita dividends, interest, and rent 5/	563	645	723	818	1,022	1,259	1,439
Place of work profile							
Earnings by place of work	45,043	53,236	60,565	69,882	72,258	67,785	72,503
Wages and salaries	32,737	39,676	45,012	52,289	54,161	50,353	52,971
Supplements to wages and salaries	4,966	6,131	7,142	8,484	8,994	8,789	9,423
Employer contrib. for employee pension & insurance funds 6/	2,394	2,909	3,342	3,862	4,188	4,229	4,520
Employer contributions for government social insurance	2,572	3,222	3,800	4,622	4,806	4,560	4,903
Proprietors' income	7,340	7,429	8,411	9,109	9,103	8,643	10,109
Nonfarm proprietors' income	34	43	67	219	333	-120	387
Farm proprietors' income	7,306	7,386	8,344	8,890	8,770	8,763	9,722
Total full-time and part-time employment (number of jobs)	5,423	5,653	5,952	6,278	6,211	5,718	5,620
Wage and salary jobs	4,247	4,451	4,737	5,047	4,923	4,451	4,388
Number of proprietors	1,176	1,202	1,215	1,231	1,288	1,267	1,232
Number of nonfarm proprietors 7/	255	266	269	280	309	310	316
Number of farm proprietors	921	936	946	951	979	957	916
Average earnings per job (dollars)	0	0	0	0	0	0	0
Average wages and salaries	8,306	9,417	10,176	11,131	11,634	11,855	12,901
Average nonfarm proprietors' income	7,708	8,914	9,502	10,360	11,002	11,313	12,072

Regional Economic Profile**Wetzel County**

	1983	1984	1985	1986	1987	1988	1989
Place of residence profile							
Personal income	203,598	218,707	223,828	226,496	237,877	245,073	252,542
Derivation of personal income							
Net earnings 1/	127,124	136,692	137,325	135,969	147,450	150,700	154,055
Personal current transfer receipts	41,553	43,975	45,840	48,549	49,502	51,931	53,966
Income maintenance 2/	4,442	4,951	5,249	5,445	5,436	5,563	5,744
Unemployment insurance compensation	3,787	2,444	2,494	2,133	1,429	1,375	1,203
Retirement and other	33,324	36,580	38,097	40,971	42,637	44,993	47,019
Dividends, interest, and rent 3/	34,921	38,040	40,663	41,978	40,925	42,442	44,521
Population (persons) 4/	21,496	21,246	20,812	20,505	20,128	19,965	19,581
Per capita incomes (dollars) 5/							
Per capita personal income 5/	9,471	10,294	10,755	11,046	11,818	12,275	12,897
Per capita net earnings 5/	5,914	6,434	6,598	6,631	7,326	7,548	7,868
Per capita personal current transfer receipts 5/	1,933	2,070	2,203	2,368	2,459	2,601	2,756
Per capita income maintenance 5/	207	233	252	266	270	279	293
Per capita unemployment insurance compensation 5/	176	115	120	104	71	69	61
Per capita retirement and other 5/	1,550	1,722	1,831	1,998	2,118	2,254	2,401
Per capita dividends, interest, and rent 5/	1,625	1,790	1,954	2,047	2,033	2,126	2,274
Place of work profile							
Earnings by place of work	74,995	80,823	82,105	89,812	94,801	97,821	93,528
Wages and salaries	53,926	57,601	58,374	64,781	67,608	70,986	65,771
Supplements to wages and salaries	10,593	12,003	12,938	14,910	15,871	17,051	16,467
Employer contrib. for employee pension & insurance funds 6/	5,378	6,049	6,978	7,938	8,513	8,897	9,061
Employer contributions for government social insurance	5,215	5,954	5,960	6,972	7,358	8,154	7,406
Proprietors' income	10,476	11,219	10,793	10,121	11,322	9,784	11,290
Nonfarm proprietors' income	344	234	-77	-261	-434	-468	-225
Farm proprietors' income	10,132	10,985	10,870	10,382	11,756	10,252	11,515
Total full-time and part-time employment (number of jobs)	5,714	5,753	5,760	5,916	6,070	6,095	6,010
Wage and salary jobs	4,430	4,461	4,435	4,570	4,675	4,771	4,715
Number of proprietors	1,284	1,292	1,325	1,346	1,395	1,324	1,295
Number of nonfarm proprietors 7/	333	309	282	270	256	251	249
Number of farm proprietors	951	983	1,043	1,076	1,139	1,073	1,046
Average earnings per job (dollars)	0	0	0	0	0	0	0
Average wages and salaries	13,125	14,049	14,254	15,181	15,618	16,049	15,562
Average nonfarm proprietors' income	12,173	12,912	13,162	14,175	14,462	14,879	13,949

Regional Economic Profile**Wetzel County**

	1990	1991	1992	1993	1994	1995	1996
Place of residence profile							
Personal income	277,328	283,656	305,991	314,073	322,025	322,465	334,903
Derivation of personal income							
Net earnings 1/	172,727	172,178	184,872	184,722	197,209	193,234	199,470
Personal current transfer receipts	57,864	65,164	75,253	82,559	78,182	81,087	85,307
Income maintenance 2/	6,161	6,582	7,487	7,976	8,496	8,838	9,550
Unemployment insurance compensation	1,562	2,411	3,189	2,948	1,879	2,125	2,064
Retirement and other	50,141	56,171	64,577	71,635	67,807	70,124	73,693
Dividends, interest, and rent 3/	46,737	46,314	45,866	46,792	46,634	48,144	50,126
Population (persons) 4/	19,185	19,120	19,014	18,907	18,634	18,511	18,301
Per capita incomes (dollars) 5/							
Per capita personal income 5/	14,455	14,836	16,093	16,611	17,282	17,420	18,300
Per capita net earnings 5/	9,003	9,005	9,723	9,770	10,583	10,439	10,899
Per capita personal current transfer receipts 5/	3,016	3,408	3,958	4,367	4,196	4,380	4,661
Per capita income maintenance 5/	321	344	394	422	456	477	522
Per capita unemployment insurance compensation 5/	81	126	168	156	101	115	113
Per capita retirement and other 5/	2,614	2,938	3,396	3,789	3,639	3,788	4,027
Per capita dividends, interest, and rent 5/	2,436	2,422	2,412	2,475	2,503	2,601	2,739
Place of work profile							
Earnings by place of work	109,728	121,517	122,526	124,436	122,568	125,885	131,952
Wages and salaries	76,938	87,400	86,422	85,831	84,764	87,046	91,211
Supplements to wages and salaries	19,665	23,056	23,822	24,777	24,258	24,438	25,805
Employer contrib. for employee pension & insurance funds 6/	10,692	12,268	13,276	13,857	13,812	13,466	14,065
Employer contributions for government social insurance	8,973	10,788	10,546	10,920	10,446	10,972	11,740
Proprietors' income	13,125	11,061	12,282	13,828	13,546	14,401	14,936
Nonfarm proprietors' income	-193	-237	11	-127	-225	-375	-253
Farm proprietors' income	13,318	11,298	12,271	13,955	13,771	14,776	15,189
Total full-time and part-time employment (number of jobs)	6,479	6,566	6,526	6,574	6,479	6,486	6,608
Wage and salary jobs	5,187	5,239	5,183	5,230	5,124	5,105	5,179
Number of proprietors	1,292	1,327	1,343	1,344	1,355	1,381	1,429
Number of nonfarm proprietors 7/	240	231	226	251	262	275	285
Number of farm proprietors	1,052	1,096	1,117	1,093	1,093	1,106	1,144
Average earnings per job (dollars)	0	0	0	0	0	0	0
Average wages and salaries	16,936	18,507	18,775	18,929	18,918	19,409	19,969
Average nonfarm proprietors' income	14,833	16,683	16,674	16,411	16,543	17,051	17,612

West Virginia University
Bureau of Business and Economic Research
Regional Economic Profile

Wetzel County

	1997	1998	1999	2000	2001	2002	2003
Place of residence profile							
Personal income	343,964	352,535	357,508	365,236	374,660	383,436	380,083
Derivation of personal income							
Net earnings 1/	203,772	204,156	210,442	210,748	210,886	214,540	213,611
Personal current transfer receipts	86,819	91,601	92,834	95,711	103,402	111,626	114,106
Income maintenance 2/	8,921	8,743	8,899	8,649	9,509	10,265	10,539
Unemployment insurance compensation	1,791	2,046	2,125	1,496	1,906	2,650	2,897
Retirement and other	76,107	80,812	81,810	85,566	91,987	98,711	100,670
Dividends, interest, and rent 3/	53,373	56,778	54,232	58,777	60,372	57,270	52,366
Population (persons) 4/	18,099	17,909	17,776	17,675	17,342	17,266	17,186
Per capita incomes (dollars) 5/							
Per capita personal income 5/	19,005	19,685	20,112	20,664	21,604	22,208	22,116
Per capita net earnings 5/	11,259	11,400	11,839	11,924	12,160	12,426	12,429
Per capita personal current transfer receipts 5/	4,797	5,115	5,222	5,415	5,963	6,465	6,639
Per capita income maintenance 5/	493	488	501	489	548	595	613
Per capita unemployment insurance compensation 5/	99	114	120	85	110	153	169
Per capita retirement and other 5/	4,205	4,512	4,602	4,841	5,304	5,717	5,858
Per capita dividends, interest, and rent 5/	2,949	3,170	3,051	3,325	3,481	3,317	3,047
Place of work profile							
Earnings by place of work	141,240	140,723	153,367	161,599	156,622	167,375	165,509
Wages and salaries	97,799	97,797	105,184	110,533	104,760	111,935	109,692
Supplements to wages and salaries	27,044	27,573	30,282	33,527	30,073	32,007	33,158
Employer contrib. for employee pension & insurance funds 6/	14,356	14,435	15,743	16,791	15,975	17,976	19,192
Employer contributions for government social insurance	12,688	13,138	14,539	16,736	14,098	14,031	13,966
Proprietors' income	16,397	15,353	17,901	17,539	21,789	23,433	22,659
Nonfarm proprietors' income	-395	-422	-490	-400	-540	-588	-536
Farm proprietors' income	16,792	15,775	18,391	17,939	22,329	24,021	23,195
Total full-time and part-time employment (number of jobs)	6,536	6,148	6,376	6,484	6,293	6,492	6,361
Wage and salary jobs	5,066	4,914	5,165	5,259	4,914	5,072	4,922
Number of proprietors	1,470	1,234	1,211	1,225	1,379	1,420	1,439
Number of nonfarm proprietors 7/	300	329	327	331	341	321	312
Number of farm proprietors	1,170	905	884	894	1,038	1,099	1,127
Average earnings per job (dollars)	0	0	0	0	0	0	0
Average wages and salaries	21,610	22,889	24,054	24,923	24,888	25,782	26,019
Average nonfarm proprietors' income	19,305	19,902	20,365	21,018	21,319	22,069	22,286

Source: BEA Regional Economic Information System
Bureau of Economic Analysis

Regional Economic Profile**Wetzel County**

	2004	2005	2006	2007	2008	2009	2010
Place of residence profile							
Personal income	389,254	385,092	395,344	411,311	431,158	430,328	437,168
Derivation of personal income							
Net earnings 1/	214,389	208,533	209,588	210,583	209,534	197,609	197,639
Personal current transfer receipts	115,817	119,707	127,171	135,725	149,722	164,246	170,013
Income maintenance 2/	11,574	11,277	12,261	12,777	13,250	16,330	17,577
Unemployment insurance compensation	2,482	2,557	2,033	2,014	2,765	5,245	6,504
Retirement and other	101,761	105,873	112,877	120,934	133,707	142,671	145,932
Dividends, interest, and rent 3/	59,048	56,852	58,585	65,003	71,902	68,473	69,516
Population (persons) 4/	17,183	17,101	16,917	16,764	16,645	16,588	16,553
Per capita incomes (dollars) 5/							
Per capita personal income 5/	22,653	22,519	23,370	24,535	25,903	25,942	26,410
Per capita net earnings 5/	12,477	12,194	12,389	12,562	12,588	11,913	11,940
Per capita personal current transfer receipts 5/	6,740	7,000	7,517	8,096	8,995	9,901	10,271
Per capita income maintenance 5/	674	659	725	762	796	984	1,062
Per capita unemployment insurance compensation 5/	144	150	120	120	166	316	393
Per capita retirement and other 5/	5,922	6,191	6,672	7,214	8,033	8,601	8,816
Per capita dividends, interest, and rent 5/	3,436	3,324	3,463	3,878	4,320	4,128	4,200
Place of work profile							
Earnings by place of work	167,367	176,976	175,569	179,048	177,192	171,704	177,353
Wages and salaries	110,687	117,020	117,413	125,813	125,746	121,821	124,646
Supplements to wages and salaries	33,736	36,376	36,668	36,364	36,542	35,178	35,203
Employer contrib. for employee pension & insurance funds 6/	20,335	21,992	23,606	24,322	25,616	24,730	24,591
Employer contributions for government social insurance	13,401	14,384	13,062	12,042	10,926	10,448	10,612
Proprietors' income	22,944	23,580	21,488	16,871	14,904	14,705	17,504
Nonfarm proprietors' income	-445	-536	-484	-679	-282	-326	-384
Farm proprietors' income	23,389	24,116	21,972	17,550	15,186	15,031	17,888
Total full-time and part-time employment (number of jobs)	6,389	6,458	6,321	6,335	6,275	5,928	5,898
Wage and salary jobs	4,961	5,038	4,893	4,858	4,862	4,614	4,625
Number of proprietors	1,428	1,420	1,428	1,477	1,413	1,314	1,273
Number of nonfarm proprietors 7/	301	299	297	328	301	288	265
Number of farm proprietors	1,127	1,121	1,131	1,149	1,112	1,026	1,008
Average earnings per job (dollars)	0	0	0	0	0	0	0
Average wages and salaries	26,196	27,404	27,776	28,263	28,238	28,965	30,070
Average nonfarm proprietors' income	22,311	23,227	23,996	25,898	25,863	26,402	26,950

West Virginia University
Bureau of Business and Economic Research
Regional Economic Profile

Wetzel County

	2011	2012	2013	2014	2015	2016	2017
Place of residence profile							
Personal income	457,406	481,141	475,734	490,416	487,938	474,290	506,353
Derivation of personal income							
Net earnings 1/	209,865	224,565	216,108	212,223	206,538	196,178	218,969
Personal current transfer receipts	171,086	174,245	176,418	183,328	187,636	191,798	197,602
Income maintenance 2/	16,713	16,154	16,360	16,268	15,748	16,008	15,967
Unemployment insurance compensation	4,582	4,395	4,313	3,194	3,289	3,578	1,933
Retirement and other	149,791	153,696	155,745	163,866	168,599	172,212	179,702
Dividends, interest, and rent 3/	76,455	82,331	83,208	94,865	93,764	86,314	89,782
Population (persons) 4/	16,381	16,356	16,124	15,970	15,793	15,641	15,437
Per capita incomes (dollars) 5/							
Per capita personal income 5/	27,923	29,417	29,505	30,709	30,896	30,324	32,801
Per capita net earnings 5/	12,811	13,730	13,403	13,289	13,078	12,543	14,185
Per capita personal current transfer receipts 5/	10,444	10,653	10,941	11,480	11,881	12,263	12,801
Per capita income maintenance 5/	1,020	988	1,015	1,019	997	1,023	1,034
Per capita unemployment insurance compensation 5/	280	269	267	200	208	229	125
Per capita retirement and other 5/	9,144	9,397	9,659	10,261	10,676	11,010	11,641
Per capita dividends, interest, and rent 5/	4,667	5,034	5,161	5,940	5,937	5,518	5,816
Place of work profile							
Earnings by place of work	193,867	225,328	222,979	221,030	224,459	217,903	223,917
Wages and salaries	135,351	156,193	156,042	157,961	162,677	157,389	161,285
Supplements to wages and salaries	38,097	44,542	44,780	42,830	44,684	43,084	45,230
Employer contrib. for employee pension & insurance funds 6/	26,572	31,159	31,698	29,683	30,988	29,524	31,124
Employer contributions for government social insurance	11,525	13,383	13,082	13,147	13,696	13,560	14,106
Proprietors' income	20,419	24,593	22,157	20,239	17,098	17,430	17,402
Nonfarm proprietors' income	-404	-534	-513	-678	-563	-497	-856
Farm proprietors' income	20,823	25,127	22,670	20,917	17,661	17,927	18,258
Total full-time and part-time employment (number of jobs)	6,025	6,376	6,313	6,131	6,055	5,851	5,818
Wage and salary jobs	4,785	5,121	5,042	4,962	4,945	4,887	4,838
Number of proprietors	1,240	1,255	1,271	1,169	1,110	964	980
Number of nonfarm proprietors 7/	244	224	224	223	216	213	211
Number of farm proprietors	996	1,031	1,047	946	894	751	769
Average earnings per job (dollars)	0	0	0	0	0	0	0
Average wages and salaries	32,177	35,340	35,321	36,051	37,070	37,242	38,487
Average nonfarm proprietors' income	28,287	30,500	30,948	31,834	32,897	32,206	33,337

CAINC30 Footnotes

1/ Consists largely of Supplemental Security Income (SSI) payments; Earned Income Tax Credits (EITC); family assistance; general assistance; expenditures for food under the Special Supplemental Nutrition Program for Women, Infants, and Children (WIC); Supplemental Nutrition Assistance Program (SNAP); and other assistance benefits.

2/ Rental income of persons includes the capital consumption adjustment.

3/ Census Bureau midyear population estimates. Estimates for 2010-2017 reflect county population estimates available as of March 2018.

4/ Type of income divided by population yields a per capita measure for that type of income.

5/ Includes actual employer contributions and actuarially imputed employer contributions to reflect benefits accrued by defined benefit pension plan participants through service to employers in the current period.

6/ Excludes limited partners.

Note-- All dollar estimates are in thousands of current dollars (not adjusted for inflation). Statistics presented in thousands of dollars do not indicate more

(NA) Not available.

(NM) Not meaningful.

Last updated: November 15, 2018-- new statistics for 2017; revised statistics for 2001-2016.

Source: Department of Commerce / Bureau of Economic Analysis /

Transfer Payments**Wetzel County**

	1969	1970	1971	1972	1973	1974	1975
Personal current transfer receipts (\$000)	6,805	8,239	9,411	10,412	11,692	13,788	16,579
Current transfer receipts of individuals from governments	6,333	7,770	8,974	9,912	11,120	13,092	15,622
Retirement and disability insurance benefits	3,803	4,453	5,155	5,736	7,178	8,284	9,059
Social Security benefits	3,324	3,926	4,473	4,931	6,112	7,094	7,776
Excluding Social Security benefits 1/	479	527	682	805	1,066	1,190	1,283
Medical benefits	699	816	896	1,017	1,037	1,257	1,662
Medicare benefits	571	671	727	807	826	1,043	1,330
Public assistance medical care benefits 2/	122	137	159	198	196	198	317
Military medical insurance benefits 3/	(L)	(L)	(L)	(L)	(L)	(L)	(L)
Income maintenance benefits	739	1,237	1,320	1,350	1,159	1,658	1,983
Supplemental security income (SSI) benefits	267	347	336	438	339	588	712
Earned Income Tax Credit (EITC)	(NA)	(NA)	(NA)	(NA)	(NA)	(NA)	(NA)
Supplemental Nutrition Assistance Program (SNAP)	149	523	663	570	464	674	719
Other income maintenance benefits 4/	323	367	321	342	356	396	552
Unemployment insurance compensation	175	238	491	589	474	482	1,034
State unemployment insurance compensation	140	193	405	499	425	447	971
Excluding state unemployment insurance compensation	(L)	(L)	86	90	(L)	(L)	63
Veterans benefits	853	950	1,037	1,137	1,183	1,309	1,553
Education and training assistance 5/	64	76	75	83	89	102	109
Other transfer receipts of individuals from governments 6/	0	0	0	0	0	0	222
Current transfer receipts of nonprofit institutions	247	256	258	290	299	343	395
Current transfer receipts of individuals from businesses 7/	225	213	179	210	273	353	562

Transfer Payments**Wetzel County**

	1976	1977	1978	1979	1980	1981	1982
Personal current transfer receipts (\$000)	18,214	19,812	21,672	25,313	29,010	32,894	35,742
Current transfer receipts of individuals from governments	17,181	18,946	20,520	23,974	27,596	31,265	34,102
Retirement and disability insurance benefits	10,361	11,440	12,665	14,165	16,216	18,535	20,364
Social Security benefits	8,905	9,785	10,675	11,836	13,722	15,826	17,660
Excluding Social Security benefits 1/	1,456	1,655	1,990	2,329	2,494	2,709	2,704
Medical benefits	1,944	2,321	2,638	3,195	4,112	4,849	5,423
Medicare benefits	1,494	1,862	2,100	2,548	3,238	3,811	4,343
Public assistance medical care benefits 2/	436	444	522	627	847	1,010	1,047
Military medical insurance benefits 3/	(L)	(L)	(L)	(L)	(L)	(L)	(L)
Income maintenance benefits	2,193	2,232	2,384	2,419	3,157	3,785	3,903
Supplemental security income (SSI) benefits	749	772	802	861	945	1,047	1,130
Earned Income Tax Credit (EITC)	149	135	119	111	204	195	186
Supplemental Nutrition Assistance Program (SNAP)	674	749	862	785	1,082	1,516	1,514
Other income maintenance benefits 4/	621	576	601	662	926	1,027	1,073
Unemployment insurance compensation	926	1,163	1,009	2,277	2,118	1,972	2,265
State unemployment insurance compensation	845	858	635	1,220	1,991	1,824	2,209
Excluding state unemployment insurance compensation	81	305	374	1,057	127	148	56
Veterans benefits	1,643	1,674	1,684	1,736	1,762	1,819	1,825
Education and training assistance 5/	114	116	140	182	231	305	321
Other transfer receipts of individuals from governments 6/	0	0	0	0	0	0	(L)
Current transfer receipts of nonprofit institutions	513	541	720	754	806	800	738
Current transfer receipts of individuals from businesses 7/	520	325	432	585	608	829	902

West Virginia University
Bureau of Business and Economic Research
Transfer Payments

Wetzel County

	1983	1984	1985	1986	1987	1988	1989
Personal current transfer receipts (\$000)	41,553	43,975	45,840	48,549	49,502	51,931	53,966
Current transfer receipts of individuals from governments	39,793	41,645	43,364	46,011	47,254	49,674	51,526
Retirement and disability insurance benefits	21,903	23,224	24,604	26,197	28,426	29,324	30,004
Social Security benefits	19,063	20,070	21,239	22,506	23,532	24,302	25,429
Excluding Social Security benefits 1/	2,840	3,154	3,365	3,691	4,894	5,022	4,575
Medical benefits	7,461	8,748	8,768	10,117	9,996	11,378	12,440
Medicare benefits	5,663	6,437	6,598	6,833	7,146	7,333	7,717
Public assistance medical care benefits 2/	1,758	2,257	2,121	3,227	2,786	3,983	4,656
Military medical insurance benefits 3/	(L)	54	(L)	57	64	62	67
Income maintenance benefits	4,442	4,951	5,249	5,445	5,436	5,563	5,744
Supplemental security income (SSI) benefits	1,160	1,219	1,278	1,293	1,350	1,465	1,517
Earned Income Tax Credit (EITC)	186	194	161	179	165	317	461
Supplemental Nutrition Assistance Program (SNAP)	1,926	2,106	2,157	2,085	2,065	1,997	2,034
Other income maintenance benefits 4/	1,170	1,432	1,653	1,888	1,856	1,784	1,732
Unemployment insurance compensation	3,787	2,444	2,494	2,133	1,429	1,375	1,203
State unemployment insurance compensation	3,681	2,372	2,415	2,061	1,346	1,299	1,140
Excluding state unemployment insurance compensation	106	72	79	72	83	76	63
Veterans benefits	1,917	1,916	1,905	1,836	1,710	1,731	1,726
Education and training assistance 5/	281	359	337	273	242	295	399
Other transfer receipts of individuals from governments 6/	(L)	(L)	(L)	(L)	(L)	(L)	(L)
Current transfer receipts of nonprofit institutions	805	888	886	988	954	947	959
Current transfer receipts of individuals from businesses 7/	955	1,442	1,590	1,550	1,294	1,310	1,481

Transfer Payments**Wetzel County**

	1990	1991	1992	1993	1994	1995	1996
Personal current transfer receipts (\$000)	57,864	65,164	75,253	82,559	78,182	81,087	85,307
Current transfer receipts of individuals from governments	55,576	63,200	73,376	80,813	76,515	79,042	83,000
Retirement and disability insurance benefits	31,790	34,095	37,629	40,677	36,204	36,572	39,157
Social Security benefits	26,762	28,739	30,668	33,285	30,681	31,726	33,104
Excluding Social Security benefits 1/	5,028	5,356	6,961	7,392	5,523	4,846	6,053
Medical benefits	13,924	18,102	22,850	26,909	27,473	28,953	29,822
Medicare benefits	8,579	9,114	10,534	12,088	12,152	13,751	15,253
Public assistance medical care benefits 2/	5,253	8,883	12,206	14,735	15,240	15,109	14,472
Military medical insurance benefits 3/	92	105	110	86	81	93	97
Income maintenance benefits	6,161	6,582	7,487	7,976	8,496	8,838	9,550
Supplemental security income (SSI) benefits	1,739	1,771	2,255	2,519	2,674	2,778	2,950
Earned Income Tax Credit (EITC)	490	525	742	779	908	1,369	1,684
Supplemental Nutrition Assistance Program (SNAP)	2,266	2,619	2,893	3,022	3,075	3,032	3,099
Other income maintenance benefits 4/	1,666	1,667	1,597	1,656	1,839	1,659	1,817
Unemployment insurance compensation	1,562	2,411	3,189	2,948	1,879	2,125	2,064
State unemployment insurance compensation	1,493	2,327	2,957	2,758	1,767	2,036	1,974
Excluding state unemployment insurance compensation	69	84	232	190	112	89	90
Veterans benefits	1,727	1,617	1,760	1,828	1,741	1,758	1,839
Education and training assistance 5/	399	368	434	432	691	777	534
Other transfer receipts of individuals from governments 6/	(L)	(L)	(L)	(L)	(L)	(L)	(L)
Current transfer receipts of nonprofit institutions	920	971	1,063	1,171	1,223	1,244	1,264
Current transfer receipts of individuals from businesses 7/	1,368	993	814	575	444	801	1,043

West Virginia University
Bureau of Business and Economic Research
Transfer Payments

Wetzel County

	1997	1998	1999	2000	2001	2002	2003	2004
Personal current transfer receipts (\$000)	86,819	91,601	92,834	95,711	103,402	111,626	114,106	115,817
Current transfer receipts of individuals from governments	84,804	89,164	89,874	92,210	99,616	108,578	111,510	113,778
Retirement and disability insurance benefits	40,623	41,759	43,061	44,735	48,184	52,789	51,250	50,001
Social Security benefits	34,665	36,282	37,106	38,591	41,154	43,521	43,881	46,084
Excluding Social Security benefits 1/	5,958	5,477	5,955	6,144	7,030	9,268	7,369	3,917
Medical benefits	31,049	33,961	33,147	34,591	37,150	39,813	43,596	46,407
Medicare benefits	16,223	16,767	16,772	17,030	18,212	19,467	20,027	21,231
Public assistance medical care benefits 2/	14,733	17,099	16,269	17,447	18,813	20,193	23,333	24,892
Military medical insurance benefits 3/	93	95	106	114	125	153	236	284
Income maintenance benefits	8,921	8,743	8,899	8,649	9,509	10,265	10,539	11,574
Supplemental security income (SSI) benefits	3,044	3,314	3,295	3,340	3,520	3,811	3,842	3,897
Earned Income Tax Credit (EITC)	1,906	1,976	2,083	2,071	2,022	2,096	2,344	2,386
Supplemental Nutrition Assistance Program (SNAP)	2,762	2,637	2,435	2,014	1,973	2,146	2,213	2,503
Other income maintenance benefits 4/	1,209	816	1,086	1,224	1,994	2,212	2,140	2,788
Unemployment insurance compensation	1,791	2,046	2,125	1,496	1,906	2,650	2,897	2,482
State unemployment insurance compensation	1,703	1,978	2,077	1,457	1,864	2,597	2,830	2,393
Excluding state unemployment insurance compensation	88	68	(L)	(L)	42	53	67	89
Veterans benefits	1,834	2,012	1,973	2,064	2,077	2,337	2,507	2,485
Education and training assistance 5/	553	611	643	627	714	676	668	768
Other transfer receipts of individuals from governments 6/	(L)	(L)	(L)	(L)	76	48	53	61
Current transfer receipts of nonprofit institutions	1,266	1,291	1,452	1,474	1,594	1,588	1,663	1,729
Current transfer receipts of individuals from businesses 7/	749	1,146	1,508	2,027	2,192	1,460	933	310

Transfer Payments**Wetzel County**

	2005	2006	2007	2008	2009	2010	2011	2012
Personal current transfer receipts (\$000)	119,707	127,171	135,725	149,722	164,246	170,013	171,086	174,245
Current transfer receipts of individuals from governments	117,157	124,944	132,980	146,675	160,971	166,513	167,370	170,915
Retirement and disability insurance benefits	51,266	53,406	55,790	56,970	61,315	62,970	63,382	65,535
Social Security benefits	48,320	50,804	53,812	55,171	59,168	60,529	61,110	63,456
Excluding Social Security benefits 1/	2,946	2,602	1,978	1,799	2,147	2,441	2,272	2,079
Medical benefits	48,622	53,454	58,287	63,432	71,235	70,346	74,758	77,886
Medicare benefits	22,073	27,244	30,859	35,193	40,008	38,274	40,679	41,925
Public assistance medical care benefits 2/	26,312	25,910	27,109	27,892	30,839	31,673	33,662	35,521
Military medical insurance benefits 3/	237	300	319	347	388	399	417	440
Income maintenance benefits	11,277	12,261	12,777	13,250	16,330	17,577	16,713	16,154
Supplemental security income (SSI) benefits	3,631	3,996	4,544	4,423	5,089	5,104	5,246	5,019
Earned Income Tax Credit (EITC)	2,435	2,609	2,660	2,476	2,638	3,136	2,996	2,888
Supplemental Nutrition Assistance Program (SNAP)	2,844	2,875	2,907	3,280	4,379	4,820	4,842	4,956
Other income maintenance benefits 4/	2,367	2,781	2,666	3,071	4,224	4,517	3,629	3,291
Unemployment insurance compensation	2,557	2,033	2,014	2,765	5,245	6,504	4,582	4,395
State unemployment insurance compensation	2,465	1,959	1,949	2,700	4,966	5,884	4,428	4,235
Excluding state unemployment insurance compensation	92	74	65	65	279	620	154	160
Veterans benefits	2,472	2,654	2,849	3,017	3,458	3,890	4,452	4,967
Education and training assistance 5/	906	1,085	1,192	1,300	1,415	1,449	1,400	1,498
Other transfer receipts of individuals from governments 6/	57	51	71	5,941	1,973	3,777	2,083	480
Current transfer receipts of nonprofit institutions	2,005	1,878	1,807	1,744	1,841	2,036	1,935	2,055
Current transfer receipts of individuals from businesses 7/	545	349	938	1,303	1,434	1,464	1,781	1,275

Transfer Payments**Wetzel County**

	2013	2014	2015	2016	2017
Personal current transfer receipts (\$000)	176,418	183,328	187,636	191,798	197,602
Current transfer receipts of individuals from governments	173,227	179,922	183,918	187,606	193,743
Retirement and disability insurance benefits	67,163	68,348	68,856	69,548	70,920
Social Security benefits	65,209	66,326	66,940	68,023	69,503
Excluding Social Security benefits 1/	1,954	2,022	1,916	1,525	1,417
Medical benefits	78,160	84,081	87,255	88,794	94,355
Medicare benefits	40,825	41,000	42,313	43,610	45,057
Public assistance medical care benefits 2/	36,936	42,707	44,551	44,799	48,900
Military medical insurance benefits 3/	399	374	391	385	398
Income maintenance benefits	16,360	16,268	15,748	16,008	15,967
Supplemental security income (SSI) benefits	5,358	5,303	4,988	4,880	4,774
Earned Income Tax Credit (EITC)	2,874	2,948	2,818	3,028	3,157
Supplemental Nutrition Assistance Program (SNAP)	4,759	4,694	4,740	4,730	4,477
Other income maintenance benefits 4/	3,369	3,323	3,202	3,370	3,559
Unemployment insurance compensation	4,313	3,194	3,289	3,578	1,933
State unemployment insurance compensation	4,198	3,127	3,219	3,530	1,901
Excluding state unemployment insurance compensation	115	67	70	48	32
Veterans benefits	5,342	5,610	5,610	5,855	6,432
Education and training assistance 5/	1,553	1,620	1,908	2,236	2,296
Other transfer receipts of individuals from governments 6/	336	801	1,252	1,587	1,840
Current transfer receipts of nonprofit institutions	2,045	2,082	2,065	2,048	2,005
Current transfer receipts of individuals from businesses 7/	1,146	1,324	1,653	2,144	1,854

CAINC35 Footnotes

1/ Consists largely of temporary disability payments, pension benefit guaranty payments, black lung payments, workers compensation, and Panama Canal construction annuity payments.

2/ Consists of Medicaid and other medical vendor payments.

3/ Consists of payments made under the TriCare Management Program (formerly called CHAMPUS) for the medical care of dependents of active duty military personnel and of retired military personnel and their dependents at nonmilitary medical facilities.

4/ Consists largely of general assistance; family assistance (currently Temporary Assistance for Needy Families (TANF), previously emergency assistance and Aid to Families with Dependent Children (AFDC) and emergency assistance); expenditures for food under the Special Supplemental Nutrition Program for Women, Infants, and Children (WIC); Other Needs Assistance; refugee assistance; foster home care and adoption assistance; the Additional Child Tax Credit; and energy assistance.

5/ Consists largely of federal fellowship payments (National Science Foundation fellowships and traineeships, subsistence payments to state maritime academy cadets, and other federal fellowships), interest subsidy on higher education loans, Pell Grants, Job Corps payments, education exchange payments, and state education assistance payments.

6/ Consists largely of Bureau of Indian Affairs payments; Alaska Permanent Fund dividend payments; compensation of survivors of public safety officers; compensation of victims of crime; disaster relief payments; compensation for Japanese internment; the Economic Stimulus Act of 2008 rebates; the American Recovery and Reinvestment Act of 2009 funded tax credits, Federal Additional Compensation for unemployment, COBRA premium reduction, and the Economic Recovery lump sum payment; the health insurance premium tax credit and cost sharing reductions; other tax credits; and other special payments to individuals.

7/ Consists of personal injury payments to individuals other than employees and other business transfer payments.

Note-- All dollar estimates are in thousands of current dollars (not adjusted for inflation). Statistics presented in thousands of dollars do not

(NA) Not available.

(NA) Not available.

Last updated: November 16, 2017-- new estimates for 2016; revised estimates for 2014-2015.

Source: Department of Commerce / Bureau of Economic Analysis / Regional Economic Accounts

Farm Income and Expenses**Wetzel County**

	1969	1970	1971	1972	1973	1974	1975
Cash receipts from marketings (\$000)	335	334	298	322	392	342	391
Cash receipts: Livestock and products	234	231	208	215	244	184	231
Cash receipts: Crops	101	103	90	107	148	158	160
Other income (\$000)	191	194	213	235	259	238	251
Government payments	(L)	(L)	(L)	(L)	(L)	(L)	(L)
Imputed and miscellaneous income received 2/	152	157	187	202	248	229	219
Production expenses	585	550	521	490	565	588	602
Feed purchased	98	98	92	84	123	134	111
Livestock purchased	59	60	57	57	76	64	58
Seed purchased	(L)	(L)	(L)	(L)	(L)	(L)	(L)
Fertilizer and lime (incl. ag. chemicals 1978-fwd.)	(L)	(L)	(L)	(L)	(L)	(L)	(L)
Petroleum products purchased	(L)	(L)	(L)	(L)	(L)	(L)	(L)
Hired farm labor expenses 3/	59	(L)	(L)	(L)	(L)	(L)	(L)
All other production expenses 4/	287	274	269	262	277	296	336
Value of inventory change	(L)	(L)	(L)	(L)	(L)	62	(L)
Value of inventory change: livestock	(L)	(L)	(L)	(L)	(L)	57	(L)
Value of inventory change: crops	(L)	0	(L)	(L)	0	(L)	(L)
Value of inventory change: materials and supplies	(NA)	(NA)	(NA)	(NA)	(NA)	(NA)	(NA)
Derivation of farm labor and proprietors' income (\$000)							
Total cash receipts and other income	526	528	511	557	651	580	642
less: Production expenses	585	550	521	490	565	588	602
Realized net income	-59	(L)	(L)	67	86	(L)	(L)
plus: Value of inventory change	(L)	(L)	(L)	(L)	(L)	62	(L)
Total net income including corporate farms	(L)	(L)	(L)	65	113	54	(L)
less: Net income of corporate farms	0	0	0	0	0	0	0
plus: Statistical adjustment	0	0	0	0	0	0	0
Total net farm proprietors' income	-40	-32	-2	65	113	54	27
plus: Farm wages and perquisites	31	29	25	18	20	16	10
plus: Farm supplements to wages and salaries	1	1	1	1	1	1	1
Total farm labor and proprietors' income	-8	-2	24	84	134	71	38

Farm Income and Expenses**Wetzel County**

	1976	1977	1978	1979	1980	1981	1982
Cash receipts from marketings (\$000)	448	500	603	747	782	596	671
Cash receipts: Livestock and products	298	349	551	689	713	542	622
Cash receipts: Crops	150	151	52	58	69	54	(L)
Other income (\$000)	311	302	357	463	384	414	1,115
Government payments	(L)	(L)	(L)	(L)	(L)	(L)	(L)
Imputed and miscellaneous income received 2/	269	266	327	440	361	384	1,097
Production expenses	691	756	883	985	1,149	1,227	1,320
Feed purchased	113	110	128	169	197	192	174
Livestock purchased	54	59	67	84	94	92	84
Seed purchased	(L)	(L)	(L)	(L)	(L)	(L)	(L)
Fertilizer and lime (incl. ag. chemicals 1978-fwd.)	(L)	(L)	52	(L)	66	71	65
Petroleum products purchased	57	64	68	74	101	102	82
Hired farm labor expenses 3/	(L)	(L)	(L)	(L)	(L)	(L)	(L)
All other production expenses 4/	400	452	523	563	633	719	864
Value of inventory change	(L)	(L)	(L)	(L)	316	97	-79
Value of inventory change: livestock	(L)	(L)	(L)	(L)	91	128	-99
Value of inventory change: crops	(L)	(L)	(L)	(L)	225	(L)	(L)
Value of inventory change: materials and supplies	(NA)	(NA)	(NA)	(NA)	(NA)	(NA)	(NA)
Derivation of farm labor and proprietors' income (\$000)							
Total cash receipts and other income	759	802	960	1,210	1,166	1,010	1,786
less: Production expenses	691	756	883	985	1,149	1,227	1,320
Realized net income	68	(L)	77	225	(L)	-217	466
plus: Value of inventory change	(L)	(L)	(L)	(L)	316	97	-79
Total net income including corporate farms	(L)	(L)	67	219	333	-120	387
less: Net income of corporate farms	0	0	0	0	0	0	0
plus: Statistical adjustment	0	0	0	0	0	0	0
Total net farm proprietors' income	34	43	67	219	333	-120	387
plus: Farm wages and perquisites	14	12	16	18	20	18	22
plus: Farm supplements to wages and salaries	2	1	2	2	2	1	2
Total farm labor and proprietors' income	50	56	85	239	355	-101	411

Farm Income and Expenses**Wetzel County**

	1983	1984	1985	1986	1987	1988	1989
Cash receipts from marketings (\$000)	721	664	672	635	678	759	841
Cash receipts: Livestock and products	676	614	600	558	589	610	636
Cash receipts: Crops	(L)	50	72	77	89	149	205
Other income (\$000)	1,044	946	619	617	182	225	243
Government payments	(L)	(L)	(L)	(L)	(L)	(L)	(L)
Imputed and miscellaneous income received 2/	1,019	915	603	597	161	199	197
Production expenses	1,421	1,413	1,331	1,307	1,285	1,313	1,364
Feed purchased	192	179	127	113	93	85	72
Livestock purchased	99	68	54	(L)	(L)	(L)	(L)
Seed purchased	(L)	(L)	(L)	(L)	(L)	(L)	(L)
Fertilizer and lime (incl. ag. chemicals 1978-fwd.)	56	53	50	(L)	(L)	(L)	(L)
Petroleum products purchased	76	76	66	53	(L)	50	53
Hired farm labor expenses 3/	(L)	(L)	(L)	(L)	(L)	(L)	(L)
All other production expenses 4/	955	998	1,003	1,040	1,064	1,076	1,103
Value of inventory change	0	(L)	(L)	-207	(L)	-154	54
Value of inventory change: livestock	(L)	(L)	-69	-74	(L)	-89	(L)
Value of inventory change: crops	(L)	65	(L)	-133	(L)	-65	80
Value of inventory change: materials and supplies	(NA)	(NA)	(NA)	(NA)	(NA)	(NA)	(NA)
Derivation of farm labor and proprietors' income (\$000)							
Total cash receipts and other income	1,765	1,610	1,291	1,252	860	984	1,084
less: Production expenses	1,421	1,413	1,331	1,307	1,285	1,313	1,364
Realized net income	344	197	(L)	-55	-425	-329	-280
plus: Value of inventory change	0	(L)	(L)	-207	(L)	-154	54
Total net income including corporate farms	344	235	-77	-262	-447	-483	-226
less: Net income of corporate farms	0	(L)	0	(L)	(L)	(L)	(L)
plus: Statistical adjustment	0	0	0	0	0	0	0
Total net farm proprietors' income	344	234	-77	-261	-434	-468	-225
plus: Farm wages and perquisites	19	16	18	12	7	17	27
plus: Farm supplements to wages and salaries	3	3	3	3	1	3	7
Total farm labor and proprietors' income	366	253	-56	-246	-426	-448	-191

Farm Income and Expenses**Wetzel County**

	1990	1991	1992	1993	1994	1995	1996
Cash receipts from marketings (\$000)	918	953	1,035	1,043	876	837	1,042
Cash receipts: Livestock and products	606	584	599	676	551	532	510
Cash receipts: Crops	312	369	436	367	325	305	532
Other income (\$000)	226	257	302	330	325	385	386
Government payments	(L)	(L)	(L)	(L)	(L)	(L)	(L)
Imputed and miscellaneous income received 2/	211	239	272	299	307	369	377
Production expenses	1,418	1,398	1,382	1,469	1,512	1,617	1,666
Feed purchased	61	(L)	(L)	(L)	(L)	(L)	(L)
Livestock purchased	62	61	65	76	66	51	(L)
Seed purchased	(L)	(L)	(L)	(L)	(L)	(L)	(L)
Fertilizer and lime (incl. ag. chemicals 1978-fwd.)	(L)	(L)	(L)	(L)	(L)	(L)	(L)
Petroleum products purchased	68	68	68	66	68	74	73
Hired farm labor expenses 3/	56	66	80	68	60	51	(L)
All other production expenses 4/	1,125	1,113	1,086	1,186	1,238	1,351	1,413
Value of inventory change	80	-50	56	(L)	59	-50	-62
Value of inventory change: livestock	54	(L)	(L)	(L)	(L)	(L)	(L)
Value of inventory change: crops	(L)	-81	87	(L)	(L)	(L)	(L)
Value of inventory change: materials and supplies	(NA)	(L)	(L)	(L)	(L)	(L)	(L)
Derivation of farm labor and proprietors' income (\$000)							
Total cash receipts and other income	1,144	1,210	1,337	1,373	1,201	1,222	1,428
less: Production expenses	1,418	1,398	1,382	1,469	1,512	1,617	1,666
Realized net income	-274	-188	(L)	-96	-311	-395	-238
plus: Value of inventory change	80	-50	56	(L)	59	-50	-62
Total net income including corporate farms	-194	-238	(L)	-141	-252	-445	-300
less: Net income of corporate farms	(L)	(L)	0	(L)	(L)	-70	(L)
plus: Statistical adjustment	0	0	0	0	0	0	0
Total net farm proprietors' income	-193	-237	11	-127	-225	-375	-253
plus: Farm wages and perquisites	38	46	52	48	41	37	32
plus: Farm supplements to wages and salaries	11	14	22	19	17	16	11
Total farm labor and proprietors' income	-144	-177	85	-60	-167	-322	-210

Farm Income and Expenses**Wetzel County**

	1997	1998	1999	2000	2001	2002	2003	2004
Cash receipts from marketings (\$000)	1,033	941	810	976	836	807	851	721
Cash receipts: Livestock and products	668	628	525	670	454	441	652	509
Cash receipts: Crops	365	313	285	306	382	366	199	212
Other income (\$000)	385	534	643	623	603	797	790	836
Government payments	(L)	(L)	(L)	88	13	5	32	9
Imputed and miscellaneous income received 2/	382	523	608	535	590	792	758	827
Production expenses	1,914	2,045	2,039	2,095	2,096	2,315	2,262	2,243
Feed purchased	90	109	108	131	150	209	175	148
Livestock purchased	68	78	66	100	88	94	112	123
Seed purchased	(L)	(L)	(L)	(L)	26	39	36	29
Fertilizer and lime (incl. ag. chemicals 1978-fwd.)	(L)	50	(L)	(L)	44	48	44	46
Petroleum products purchased	83	98	115	160	166	205	191	240
Hired farm labor expenses 3/	(L)	(L)	59	62	77	100	110	111
All other production expenses 4/	1,581	1,646	1,622	1,576	1,545	1,620	1,594	1,546
Value of inventory change	(L)	(L)	-82	(L)	17	-27	-143	89
Value of inventory change: livestock	(L)	0	-51	-64	47	-30	-130	86
Value of inventory change: crops	(L)	(L)	(L)	58	-27	-4	-2	-2
Value of inventory change: materials and supplies	(L)	(L)	(L)	(L)	-3	7	-11	5
Derivation of farm labor and proprietors' income (\$000)								
Total cash receipts and other income	1,418	1,475	1,453	1,599	1,439	1,604	1,641	1,557
less: Production expenses	1,914	2,045	2,039	2,095	2,096	2,315	2,262	2,243
Realized net income	-496	-570	-586	-496	-657	-711	-621	-686
plus: Value of inventory change	(L)	(L)	-82	(L)	17	-27	-143	89
Total net income including corporate farms	-514	-556	-668	-499	-640	-738	-764	-597
less: Net income of corporate farms	-119	-134	-178	-99	-100	-150	-228	-152
plus: Statistical adjustment	0	0	0	0	0	0	0	0
Total net farm proprietors' income	-395	-422	-490	-400	-540	-588	-536	-445
plus: Farm wages and perquisites	24	35	44	47	63	85	96	95
plus: Farm supplements to wages and salaries	12	14	20	28	29	25	27	25
Total farm labor and proprietors' income	-359	-373	-426	-325	-448	-478	-413	-325

Farm Income and Expenses**Wetzel County**

	2005	2006	2007	2008	2009	2010	2011	2012
Cash receipts from marketings (\$000)	816	870	878	1,279	1,358	1,304	1,396	1,353
Cash receipts: Livestock and products	592	572	596	879	928	875	872	787
Cash receipts: Crops	224	298	282	400	430	429	524	566
Other income (\$000)	841	894	940	989	828	810	645	957
Government payments	6	5	14	16	13	133	32	87
Imputed and miscellaneous income received 2/	835	889	926	973	815	677	613	870
Production expenses	2,443	2,714	2,965	3,063	2,794	2,795	2,857	3,069
Feed purchased	178	215	263	271	202	203	194	256
Livestock purchased	113	116	91	140	125	123	139	145
Seed purchased	22	19	21	37	47	55	67	103
Fertilizer and lime (incl. ag. chemicals 1978-fwd.)	51	54	56	61	53	56	63	62
Petroleum products purchased	267	318	400	426	311	295	308	257
Hired farm labor expenses 3/	91	105	127	112	107	102	87	139
All other production expenses 4/	1,721	1,887	2,007	2,016	1,949	1,961	1,999	2,107
Value of inventory change	15	36	-49	42	-161	-49	180	-60
Value of inventory change: livestock	20	44	-19	-6	-174	5	71	58
Value of inventory change: crops	3	-19	-30	46	13	-54	111	-120
Value of inventory change: materials and supplies	-8	11	0	2	0	0	-2	2
Derivation of farm labor and proprietors' income (\$000)								
Total cash receipts and other income	1,657	1,764	1,818	2,268	2,186	2,114	2,041	2,310
less: Production expenses	2,443	2,714	2,965	3,063	2,794	2,795	2,857	3,069
Realized net income	-786	-950	-1,147	-795	-608	-681	-816	-759
plus: Value of inventory change	15	36	-49	42	-161	-49	180	-60
Total net income including corporate farms	-771	-914	-1,196	-753	-769	-730	-636	-819
less: Net income of corporate farms	-235	-430	-517	-471	-443	-346	-232	-285
plus: Statistical adjustment	0	0	0	0	0	0	0	0
Total net farm proprietors' income	-536	-484	-679	-282	-326	-384	-404	-534
plus: Farm wages and perquisites	78	87	104	94	90	85	74	115
plus: Farm supplements to wages and salaries	23	22	26	24	19	17	12	19
Total farm labor and proprietors' income	-435	-375	-549	-164	-217	-282	-318	-400

Farm Income and Expenses**Wetzel County**

	2013	2014	2015	2016	2017
Cash receipts from marketings (\$000)	1,473	1,661	1,485	1,349	1,419
Cash receipts: Livestock and products	840	974	831	712	765
Cash receipts: Crops	633	687	654	637	654
Other income (\$000)	828	767	754	807	741
Government payments	38	37	46	123	46
Imputed and miscellaneous income received 2/	790	730	708	684	695
Production expenses	3,033	3,321	3,256	3,204	3,514
Feed purchased	278	288	286	260	252
Livestock purchased	96	128	139	110	108
Seed purchased	107	115	108	121	119
Fertilizer and lime (incl. ag. chemicals 1978-fwd.)	64	68	58	57	54
Petroleum products purchased	283	287	216	182	207
Hired farm labor expenses 3/	149	152	132	142	138
All other production expenses 4/	2,056	2,283	2,317	2,332	2,636
Value of inventory change	-1	-72	50	47	-34
Value of inventory change: livestock	-75	-57	83	42	-26
Value of inventory change: crops	75	-18	-33	14	-5
Value of inventory change: materials and supplies	-1	3	0	-9	-3
Derivation of farm labor and proprietors' income (\$000)					
Total cash receipts and other income	2,301	2,428	2,239	2,156	2,160
less: Production expenses	3,033	3,321	3,256	3,204	3,514
Realized net income	-732	-893	-1,017	-1,048	-1,354
plus: Value of inventory change	-1	-72	50	47	-34
Total net income including corporate farms	-733	-965	-967	-1,001	-1,388
less: Net income of corporate farms	-220	-287	-404	-504	-532
plus: Statistical adjustment	0	0	0	0	0
Total net farm proprietors' income	-513	-678	-563	-497	-856
plus: Farm wages and perquisites	118	125	102	117	106
plus: Farm supplements to wages and salaries	22	23	20	23	30
Total farm labor and proprietors' income	-373	-530	-441	-357	-720

CAINC45 Footnotes

1/ Consists of the value of home consumption and other farm related income components, such as machine hire and custom work income and income from forest products (1978 to present).

2/ Consists of hired workers' cash pay and perquisites, employers' contributions for social security and Medicare, and payments for contract labor, machine hire, and custom work.

3/ Consists of repair and operation of machinery; depreciation, interest, rent and taxes; and other miscellaneous expenses including agricultural chemicals (1969-77).

Note-- All dollar estimates are in thousands of current dollars (not adjusted for inflation). Statistics presented in thousands of dollars do not

(NA) Not available.

(NA) Not available.

Last updated: November 15, 2018-- new statistics for 2017; revised statistics for 2001-2016.