

2018 West Virginia County Data Profile

Mason County

Bureau of Business and Economic Research

College of Business and Economics, West Virginia University

Post Office Box 6025, Morgantown, WV 26506

304.293.7831; bebureau@mail.wvu.edu

<https://business.wvu.edu/centers/bureau-of-business-and-economic-research>

This publication compiles three sets of data. The first set comes from the U.S. Census Bureau's American Community Survey, which includes data on selected Social, Economic, Housing, and Demographic characteristics. The second set is the labor force statistics from the U.S. Bureau of Labor Statistics, which includes data on Total Labor Force, Total Employment, Unemployment, and Unemployment Rate. The third set comes from the U.S. Bureau of Economic Analysis, which includes data on: Personal Income; Total Full-Time and Part-Time Employment; Compensation by Industry; Regional Income and Expenses; Transfer Payments; and Farm Income and Expenses.

Data containing industry break-down are presented in two sets. The first is presented in terms of the U.S. Standard Industrial Classification system (SIC) and the second is in terms of the North American Industry Classification System (NAICS). The SIC data cover the years from 1969 to 2000, while the NAICS data cover the years from 2001 to 2017.

Mason County

Table of Contents

BEARFACTS	-----	-----	-----	-----	-----	-----	1
DP02: Selected Social Characteristics (2017)	-----	-----	-----	-----	-----	-----	3
DP03: Selected Economic Characteristics (2017)	-----	-----	-----	-----	-----	-----	5
DP04: Selected Housing Characteristics (2017)	-----	-----	-----	-----	-----	-----	7
DP05: Demographic and Housing Estimates (2017)	-----	-----	-----	-----	-----	-----	9
Labor Force Statistics (1992-2017)	-----	-----	-----	-----	-----	-----	10
Personal Income by Major Source and Earning by Industry							
Table CAINC5S - 1969-2000 (SIC)	-----	-----	-----	-----	-----	-----	11
Table CAINC5N - 2001-2017 (NAICS)	-----	-----	-----	-----	-----	-----	32
Total Full-Time and Part-Time Employment by Industry							
Table CAEMP25S - 1969-2000 (SIC)	-----	-----	-----	-----	-----	-----	45
Table CAEMP25N - 2001-2017 (NAICS)	-----	-----	-----	-----	-----	-----	50
Compensation by Industry							
Table CAINC6N - 2001-2017 (NAICS)	-----	-----	-----	-----	-----	-----	54
Regional Income and Expenses							
Table CAINC30 - 1969-2017	-----	-----	-----	-----	-----	-----	67
Transfer Payments							
Table CAINC35 - 1969-2017	-----	-----	-----	-----	-----	-----	75
Farm Income and Expenses							
Table CA45 - 1969-2017	-----	-----	-----	-----	-----	-----	83

Mason , West Virginia

Personal income last published on November 15, 2018.

Mason is one of 55 counties in West Virginia. It is part of the Point Pleasant, WV-OH Micropolitan Statistical Area. Its 2017 population of 26,801 ranked 23rd in the state.

Per Capita Personal Income

In 2017, Mason had a per capita personal income (PCPI) of \$31,359. This PCPI ranked 40th in the state and was 81 percent of the state average, \$38,479, and 61 percent of the national average, \$51,640. The 2017 PCPI reflected an increase of 3.6 percent from 2016. The 2016-2017 state change was 4.1 percent and the national change was 3.6 percent. In 2007, the PCPI of Mason was \$25,029 and ranked 34th in the state. The 2007-2017 compound annual growth rate of PCPI was 2.3 percent. The compound annual growth rate for the state was 2.7 percent and for the nation was 2.6 percent.

Per Capita Personal Income, 2017

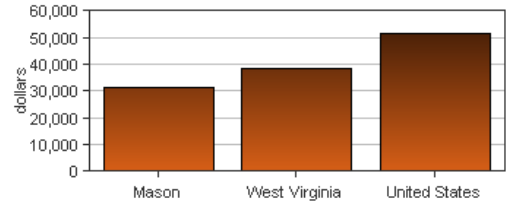

Per Capita Income as a Percent of the United States

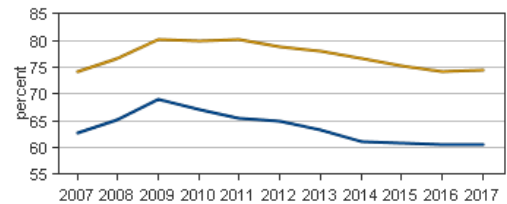

● Mason
● West Virginia

Personal Income

In 2017, Mason had a personal income of \$840,465.0*. This personal income ranked 24th in the state and accounted for 1.2 percent of the state total. In 2007, the personal income of Mason was \$669,213.0* and ranked 26th in the state.

*Personal income estimates are in thousands of dollars, not adjusted for inflation.

	2016-2017 percent change	2007-2017 CAGR
Mason	3.2 %	2.3 %
West Virginia	3.4 %	2.6 %
U.S.	4.4 %	3.4 %

CAGR: compound annual growth rate

Components of Personal Income

Personal income includes net earnings by place of residence; dividends, interest, and rent; and personal current transfer receipts received by the residents of Mason.

2016-2017 percent change

	Mason	West Virginia	U.S.
Net earnings	3.4 %	3.6 %	4.7 %
Dividends, interest, and rent	3.5 %	3.9 %	4.7 %
Personal current transfer receipts	2.8 %	2.8 %	2.9 %

2007-2017 CAGR

	Mason	West Virginia	U.S.
Net earnings	1.1 %	1.8 %	3.0 %
Dividends, interest, and rent	2.9 %	2.6 %	3.6 %
Personal current transfer receipts	4.2 %	4.2 %	5.2 %

CAGR: compound annual growth rate

Percent Contribution to Personal Income

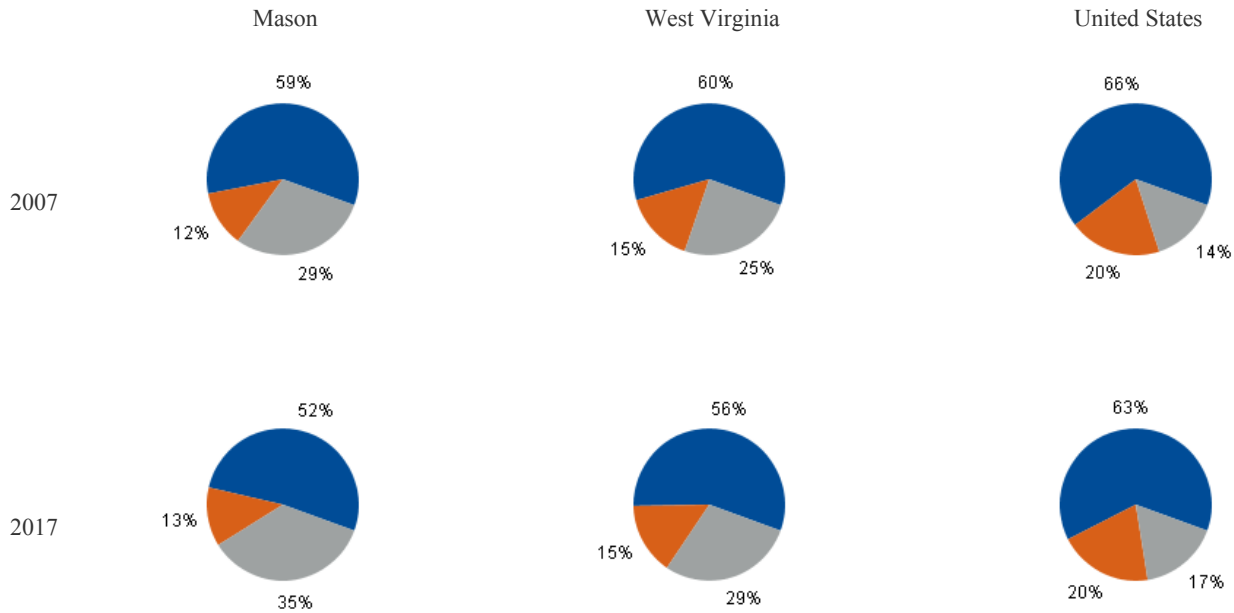

- Net earnings by place of residence
- Dividends, interest, and rent
- Personal current transfer receipts

DP02: SELECTED SOCIAL CHARACTERISTICS
2017 American Community Survey, 5-Year Estimates

Mason County

Subject	Estimate	Percent
HOUSEHOLDS BY TYPE		
Total households	11,079	100.0%
Family households (families)	7,698	69.5%
With own children of the HH-er < 18 yrs	2,743	24.8%
Married-couple family	6,025	54.4%
With own children of the HH-er < 18 yrs	2,016	18.2%
Male householder, no wife present	419	3.8%
With own children of the HH-er < 18 yrs	193	1.7%
Female householder, no husband present	1,254	11.3%
With own children of the HH-er < 18 yrs	534	4.8%
Nonfamily households	3,381	30.5%
Householder living alone	3,043	27.5%
65 years and over	1,546	14.0%
Households w/ 1 or more people < 18 yrs	3,247	29.3%
Households w/ 1 or more people 65+	3,737	33.7%
Average household size	2.38	(X)
Average family size	2.85	(X)
RELATIONSHIP		
Population in households	26,327	100.0%
Householder	11,079	42.1%
Spouse	5,989	22.7%
Child	7,093	26.9%
Other relatives	1,181	4.5%
Nonrelatives	985	3.7%
Unmarried partner	461	1.8%
MARITAL STATUS		
Males 15 years and over	10,572	100.0%
Never married	2,430	23.0%
Now married, except separated	6,119	57.9%
Separated	179	1.7%
Widowed	258	2.4%
Divorced	1,586	15.0%
Females 15 years and over	11,772	100.0%
Never married	2,204	18.7%
Now married, except separated	6,178	52.5%
Separated	229	1.9%
Widowed	1,477	12.5%
Divorced	1,684	14.3%
FERTILITY		
Number of women 15 to 50 years old	284	100.0%
Unmarried (widowed,divorced,never mar.)	78	27.5%
Per 1,000 unmarried women	29	(X)
Per 1,000 women 15 to 50 years old	49	(X)
Per 1,000 women 15 to 19 years old	12	(X)
Per 1,000 women 20 to 34 years old	118	(X)
Per 1,000 women 35 to 50 years old	1	(X)

Subject	Estimate	Percent
GRANDPARENTS		
Number of grandparents living with own grandchildren under 18 years	744	100%
Grandparents responsible for grandchild.	410	55.1%
Years responsible for grandchildren	0	0
Less than 1 year	37	5.0%
1 or 2 years	106	14.2%
3 or 4 years	122	16.4%
5 or more years	145	19.5%
Number of grandparents responsible for own grandchildren under 18 years	410	100.0%
Who are female	264	64.4%
Who are married	298	72.7%
SCHOOL ENROLLMENT		
Population 3 yrs & over enrolled in school	5,284	100.0%
Nursery school, preschool	431	8.2%
Kindergarten	346	6.5%
Elementary school (grades 1-8)	2,173	41.1%
High school (grades 9-12)	1,459	27.6%
College or graduate school	875	16.6%
EDUCATIONAL ATTAINMENT		
Population 25 years and over	19,448	100.0%
Less than 9th grade	949	4.9%
9th to 12th grade, no diploma	1,912	9.8%
High school graduate (incl. equivalency)	9,491	48.8%
Some college, no degree	3,443	17.7%
Associate's degree	1,509	7.8%
Bachelor's degree	1,534	7.9%
Graduate or professional degree	610	3.1%
Percent high school graduate or higher	(X)	85.3%
Percent bachelor's degree or higher	(X)	11.0%
VETERAN STATUS		
Civilian population 18 years and over	21,337	100.0%
Civilian veterans	2,229	10.4%
DISABILITY STATUS OF THE CIVILIAN NON-INSTITUTIONALIZED POP.		
Total Civilian Noninstitutionalized Pop.	26,359	100.0%
With a disability	5,687	21.6%
Under 18 years	5,663	100.0%
With a disability	488	8.6%
18 to 64 years	15,620	100.0%
With a disability	2,871	18.4%
65 years and over	5,076	100.0%
With a disability	2,328	45.9%

DP02: SELECTED SOCIAL CHARACTERISTICS (continued)

2017 American Community Survey, 5-Year Estimates

Mason County

Subject	Estimate	Percent
RESIDENCE 1 YEAR AGO		
Population 1 year and over	26,722	100.0%
Same house	24,355	91.1%
Different house in the U.S.	2,366	8.9%
Same county	1,216	4.6%
Different county	1,150	4.3%
Same state	743	2.8%
Different state	407	1.5%
Abroad	1	0.0%
PLACE OF BIRTH		
Total population	27,000	100.0%
Native	26,819	99.3%
Born in United States	26,707	98.9%
State of residence	17,569	65.1%
Different state	9,138	33.8%
Born in Puerto Rico, U.S. Islands., abroad	112	0.4%
Foreign born	181	0.7%
U.S. CITIZENSHIP STATUS		
Foreign-born population	181	100.0%
Naturalized U.S. citizen	69	38.1%
Not a U.S. citizen	112	61.9%
YEAR OF ENTRY		
Population born outside the United States	293	293
Native	112	100.0%
Entered 2010 or later	53	47.3%
Entered before 2010	59	52.7%
Foreign born	181	100.0%
Entered 2010 or later	15	8.3%
Entered before 2010	166	91.7%
WORLD REGION OF BIRTH OF FOREIGN BORN		
Foreign-born population, excluding population born at sea	181	100.0%
Europe	23	12.7%
Asia	47	26.0%
Africa	0	0.0%
Oceania	111	61.3%
Latin America	0	0.0%
Northern America	0	0.0%
LANGUAGE SPOKEN AT HOME		
Population 5 years and over	25,539	100.0%
English only	25,350	99.3%
Language other than English	189	0.7%
Speak English less than "very well"	35	0.1%
Spanish	68	0.3%
Speak English less than "very well"	0	0.0%

Subject	Estimate	Percent
Other Indo-European languages	80	0.3%
Speak English less than "very well"	2	0.0%
Asian and Pacific Islander languages	40	0.2%
Speak English less than "very well"	32	0.1%
Other languages	1	0.0%
Speak English less than "very well"	1	0.0%
ANCESTRY		
Total population	27,000	100.0%
American	4,003	14.8%
Arab	53	0.2%
Czech	14	0.1%
Danish	0	0.0%
Dutch	285	1.1%
English	1,901	7.0%
French (except Basque)	289	1.1%
French Canadian	0	0.0%
German	4,518	16.7%
Greek	64	0.2%
Hungarian	105	0.4%
Irish	3,468	12.8%
Italian	319	1.2%
Lithuanian	0	0.0%
Norwegian	56	0.2%
Polish	287	1.1%
Portuguese	0	0.0%
Russian	35	0.1%
Scotch-Irish	303	1.1%
Scottish	648	2.4%
Slovak	0	0.0%
Subsaharan African	0	0.0%
Swedish	33	0.1%
Swiss	0	0.0%
Ukrainian	0	0.0%
Welsh	208	0.8%
West Indian (excl. Hispanic origin groups)	41	0.2%
COMPUTERS AND INTERNET USE		
Total households	11,079	100.0%
With a computer	8,157	73.6%
With a broadband Internet subscription	6,960	62.8%

DP03: SELECTED ECONOMIC CHARACTERISTICS

2017 American Community Survey, 5-Year Estimates

Mason County

Subject	Estimate	Percent
EMPLOYMENT STATUS		
Population 16 years and over	22,056	100.0%
In labor force	10,031	45.5%
Civilian labor force	10,031	45.5%
Employed	9,259	42.0%
Unemployed	772	3.5%
Armed Forces	0	0.0%
Not in labor force	12,025	54.5%
Civilian labor force	10,031	100.0%
Unemployment Rate	(X)	7.7%
Females 16 years and over	11,680	100.0%
In labor force	4,708	40.3%
Civilian labor force	4,708	40.3%
Employed	4,424	37.9%
Own children of the HH-er under 6 years	1,912	100.0%
All parents in family in labor force	945	49.4%
Own children of the HH-er 6 to 17 years	3,528	100.0%
All parents in family in labor force	2,194	62.2%
COMMUTING TO WORK		
Workers 16 years and over	9,000	100.0%
Car, truck, or van -- drove alone	7,726	85.8%
Car, truck, or van -- carpooled	939	10.4%
Public transportation (excl. taxicab)	17	0.2%
Walked	126	1.4%
Other means	36	0.4%
Worked at home	156	1.7%
Mean travel time to work (minutes)	32.2	(X)
OCCUPATION		
Civilian employed pop. 16 years & over	9,259	100.0%
Mngmt, business, science, & arts occup.	2,172	23.5%
Service occupations	1,997	21.6%
Sales and office occupations	1,783	19.3%
Nat. resources, construction, maintenance	1,158	12.5%
Prod., transp., & material moving occ.	2,149	23.2%
INDUSTRY		
Civilian employed pop. 16 years & over	9,259	100.0%
Ag., forestry, fishing & hunting, & mining	237	2.6%
Construction	622	6.7%
Manufacturing	1,424	15.4%
Wholesale trade	147	1.6%
Retail trade	996	10.8%
Transp. and warehousing, and utilities	836	9.0%
Information	28	0.3%
Fin. & ins. & real estate & rental-leasing	224	2.4%
Profess., scientific, mngmt, admin., & waste management services	594	6.4%
Educ. Serv. & health care & soc. assistance	2,544	27.5%
Arts, entert., rec., accom., & food services	774	8.4%
Other services, except public admin.	366	4.0%
Public administration	467	5.0%

Subject	Estimate	Percent
CLASS OF WORKER		
Civilian employed pop. 16 years & over	9,259	100.0%
Private wage and salary workers	7,586	81.9%
Government workers	1,409	15.2%
Self-emp. in own not incorp. workers	251	2.7%
Unpaid family workers	13	0.1%
INCOME AND BENEFITS (IN 2017 INFLATION-ADJUSTED DOLLARS)		
Total households	11,079	100.0%
Less than \$10,000	1,131	10.2%
\$10,000 to \$14,999	737	6.7%
\$15,000 to \$24,999	1,780	16.1%
\$25,000 to \$34,999	1,262	11.4%
\$35,000 to \$49,999	1,705	15.4%
\$50,000 to \$74,999	2,032	18.3%
\$75,000 to \$99,999	1,052	9.5%
\$100,000 to \$149,999	998	9.0%
\$150,000 to \$199,999	327	3.0%
\$200,000 or more	55	0.5%
Median household income (dollars)	38,977	(X)
Mean household income (dollars)	50,909	(X)
With earnings	6,706	60.5%
Mean earnings (dollars)	56,789	(X)
With Social Security	4,771	43.1%
Mean Social Security income (dollars)	19,008	(X)
With retirement income	3,256	29.4%
Mean retirement income (dollars)	14,782	(X)
With Supplemental Security Income	891	8.0%
Mean Supplemental Security Income (\$)	9,366	(X)
With cash public assistance income	327	3.0%
Mean cash public assistance income (\$)	1,464	(X)
With Food Stamp/SNAP in the past 12 mo.	2,072	18.7%
Families	7,698	100.0%
Less than \$10,000	831	10.8%
\$10,000 to \$14,999	191	2.5%
\$15,000 to \$24,999	721	9.4%
\$25,000 to \$34,999	832	10.8%
\$35,000 to \$49,999	1,300	16.9%
\$50,000 to \$74,999	1,713	22.3%
\$75,000 to \$99,999	915	11.9%
\$100,000 to \$149,999	831	10.8%
\$150,000 to \$199,999	309	4.0%
\$200,000 or more	55	0.7%
Median family income (dollars)	49,789	(X)
Mean family income (dollars)	58,842	(X)
Per capita income (dollars)	21,094	(X)
Nonfamily households	3,381	3,381
Median nonfamily income (dollars)	21,185	(X)
Mean nonfamily income (dollars)	29,124	(X)
Median earnings for workers (dollars)	29,817	(X)
Median earnings for male full-time (\$)	46,161	(X)
Median earnings for female full-time (\$)	31,836	(X)

Source: 2017 American Community Survey, 5 Year Estimates

U.S. Census Bureau

DP03: SELECTED ECONOMIC CHARACTERISTICS (continued)

2017 American Community Survey, 5-Year Estimates

Mason County

Subject	Estimate	Percent
HEALTH INSURANCE COVERAGE		
Civilian noninstitutionalized population	26,359	100.0%
With health insurance coverage	24,682	93.6%
With private health insurance	16,261	61.7%
With public coverage	13,251	50.3%
No health insurance coverage	1,677	6.4%
Civilian noninstitutionalized pop. < 18 yrs	5,971	100.0%
No health insurance coverage	123	2.1%
Civilian noninst. population 18-64 years	15,312	100.0%
In labor force:	9,525	9,525
Employed:	8,813	8,813
With health insurance coverage	7,825	88.8%
With private health insurance	6,728	76.3%
With public coverage	1,378	15.6%
No health insurance coverage	988	11.2%
Unemployed:	712	712
With health insurance coverage	563	79.1%
With private health insurance	191	26.8%
With public coverage	408	57.3%
No health insurance coverage	149	20.9%
Not in labor force:	5,787	5,787
With health insurance coverage	5,370	92.8%
With private health insurance	2,594	44.8%
With public coverage	3,552	61.4%
No health insurance coverage	417	7.2%

Subject	Estimate	Percent
PERCENTAGE OF FAMILIES AND PEOPLE WHOSE INCOME IN THE PAST 12 MONTHS IS BELOW THE POVERTY LEVEL		
All families	(X)	16.8%
With related children of the HH-er < 18 yrs	(X)	28.6%
With related children of the HH-er < 5 yrs	(X)	32.8%
Married couple families	(X)	8.9%
With related children of the HH-er < 18 yrs	(X)	11.8%
With related children of the HH-er < 5 yrs	(X)	8.6%
Families w/ female householder, no husband	(X)	53.9%
With related children of the HH-er < 18 yrs	(X)	76.4%
With related children of the HH-er < 5 yrs	(X)	97.3%
	0	0
All people	(X)	19.3%
Under 18 years	(X)	27.6%
Related children of the HH-er under 18 yrs	(X)	27.5%
Related children of the HH-er < 5 yrs	(X)	31.8%
Related children of the HH-er 5-17 yrs	(X)	26.0%
18 years and over	(X)	17.1%
18 to 64 years	(X)	19.7%
65 years and over	(X)	9.3%
People in families	(X)	17.8%
Unrelated individuals 15 years and over	(X)	27.2%

DP04: SELECTED HOUSING CHARACTERISTICS

2017 American Community Survey, 5-Year Estimates

Mason County

Subject	Estimate	Percent
HOUSING OCCUPANCY		
Total housing units	13,051	100.0%
Occupied housing units	11,079	84.9%
Vacant housing units	1,972	15.1%
Homeowner vacancy rate	1.7	(X)
Rental vacancy rate	3.2	(X)
UNITS IN STRUCTURE		
Total housing units	13,051	100.0%
1-unit, detached	9,094	69.7%
1-unit, attached	58	0.4%
2 units	173	1.3%
3 or 4 units	165	1.3%
5 to 9 units	264	2.0%
10 to 19 units	10	0.1%
20 or more units	109	0.8%
Mobile home	3,162	24.2%
Boat, RV, van, etc.	16	0.1%
YEAR STRUCTURE BUILT		
Total housing units	13,051	100.0%
Built 2014 or later	33	0.3%
Built 2010 to 2013	311	2.4%
Built 2000 to 2009	1,601	12.3%
Built 1990 to 1999	2,013	15.4%
Built 1980 to 1989	1,656	12.7%
Built 1970 to 1979	2,411	18.5%
Built 1960 to 1969	1,370	10.5%
Built 1950 to 1959	1,427	10.9%
Built 1940 to 1949	638	4.9%
Built 1939 or earlier	1,591	12.2%
ROOMS		
Total housing units	13,051	100.0%
1 room	63	0.5%
2 rooms	86	0.7%
3 rooms	480	3.7%
4 rooms	2,492	19.1%
5 rooms	3,660	28.0%
6 rooms	2,862	21.9%
7 rooms	1,703	13.0%
8 rooms	966	7.4%
9 rooms or more	739	5.7%
Median rooms	5.4	(X)
BEDROOMS		
Total housing units	13,051	100.0%
No bedroom	63	0.5%
1 bedroom	566	4.3%
2 bedrooms	4,161	31.9%
3 bedrooms	6,664	51.1%
4 bedrooms	1,374	10.5%
5 or more bedrooms	223	1.7%

Subject	Estimate	Percent
HOUSING TENURE		
Occupied housing units	11,079	100.0%
Owner-occupied	8,586	77.5%
Renter-occupied	2,493	22.5%
Average household size of owner-occupied unit	2.35	(X)
Average household size of renter-occupied unit	2.46	(X)
YEAR HOUSEHOLDER MOVED INTO UNIT		
Occupied housing units	11,079	100.0%
Moved in 2015 or later	525	4.7%
Moved in 2010 to 2014	2,709	24.5%
Moved in 2000 to 2009	3,259	29.4%
Moved in 1990 to 1999	2,032	18.3%
Moved in 1980 to 1989	1,012	9.1%
Moved in 1979 and earlier	1,542	13.9%
VEHICLES AVAILABLE		
Occupied housing units	11,079	100.0%
No vehicles available	1,028	9.3%
1 vehicle available	3,454	31.2%
2 vehicles available	4,248	38.3%
3 or more vehicles available	2,349	21.2%
HOUSE HEATING FUEL		
Occupied housing units	11,079	100.0%
Utility gas	2,040	18.4%
Bottled, tank, or LP gas	1,281	11.6%
Electricity	6,643	60.0%
Fuel oil, kerosene, etc.	153	1.4%
Coal or coke	7	0.1%
Wood	899	8.1%
Solar energy	0	0.0%
Other fuel	42	0.4%
No fuel used	14	0.1%
SELECTED CHARACTERISTICS		
Occupied housing units	11,079	100.0%
Lacking complete plumbing facilities	70	0.6%
Lacking complete kitchen facilities	33	0.3%
No telephone service available	206	1.9%
OCCUPANTS PER ROOM		
Occupied housing units	11,079	100.0%
1.00 or less	10,903	98.4%
1.01 to 1.50	170	1.5%
1.51 or more	6	0.1%

DP04: SELECTED HOUSING CHARACTERISTICS (continued)

2017 American Community Survey, 5-Year Estimates

Mason County

Subject	Estimate	Percent
VALUE		
Owner-occupied units	8,586	100.0%
Less than \$50,000	2,286	26.6%
\$50,000 to \$99,999	3,082	35.9%
\$100,000 to \$149,999	1,354	15.8%
\$150,000 to \$199,999	1,039	12.1%
\$200,000 to \$299,999	570	6.6%
\$300,000 to \$499,999	168	2.0%
\$500,000 to \$999,999	87	1.0%
\$1,000,000 or more	0	0.0%
Median (dollars)	78,300	(X)
MORTGAGE STATUS		
Owner-occupied units	8,586	100.0%
Housing units with a mortgage	3,388	39.5%
Housing units without a mortgage	5,198	60.5%
SELECTED MONTHLY OWNER COSTS (SMOC)		
Housing units with a mortgage	3,388	100.0%
Less than \$500	273	8.1%
\$500 to \$999	1,982	58.5%
\$1,000 to \$1,499	786	23.2%
\$1,500 to \$1,999	227	6.7%
\$2,000 to \$2,499	54	1.6%
\$2,500 to \$2,999	27	0.8%
\$3,000 or more	39	1.2%
Median (dollars)	843	(X)
Housing units without a mortgage		
Less than \$250	1,762	33.9%
\$250 to \$399	2,168	41.7%
\$400 to \$599	1,048	20.2%
\$600 to \$799	149	2.9%
\$800 to \$999	64	1.2%
\$1,000 or more	7	0.1%
Median (dollars)	291	(X)
SELECTED MONTHLY OWNER COSTS AS A PERCENTAGE OF HOUSEHOLD INCOME (SMOCAPI)		
Housing unit with a mortgage (excluding units SMOCAP cannot be computed)	3,388	100.0%
Less than 20.0 percent	1,833	54.1%
20.0 to 24.9 percent	519	15.3%
25.0 to 29.9 percent	214	6.3%
30.0 to 34.9 percent	170	5.0%
35.0 percent or more	652	19.2%
Not computed	0	(X)

Subject	Estimate	Percent
Housing unit without a mortgage (excl. units SMOCAP cannot be computed)	5,072	100.0%
Less than 10.0 percent	2,849	56.2%
10.0 to 14.9 percent	874	17.2%
15.0 to 19.9 percent	445	8.8%
20.0 to 24.9 percent	206	4.1%
25.0 to 29.9 percent	272	5.4%
30.0 to 34.9 percent	111	2.2%
35.0 percent or more	315	6.2%
Not computed	126	(X)
GROSS RENT		
Occupied units paying rent	1,683	100.0%
Less than \$500	741	44.0%
\$500 to \$999	902	53.6%
\$1,000 to \$1,499	40	2.4%
\$1,500 to \$1,999	0	0.0%
\$2,000 to \$2,499	0	0.0%
\$2,500 to \$2,999	0	0.0%
\$3,000 or more	0	0.0%
Median (dollars)	565	(X)
No rent paid	810	(X)
GROSS RENT AS A PERCENTAGE OF HOUSEHOLD INCOME (GRAPI)		
Occupied units paying rent (excluding units where GRAPI can't be computed)	1,638	100.0%
Less than 15.0 percent	328	20.0%
15.0 to 19.9 percent	178	10.9%
20.0 to 24.9 percent	174	10.6%
25.0 to 29.9 percent	158	9.6%
30.0 to 34.9 percent	204	12.5%
35.0 percent or more	596	36.4%
Not computed	855	(X)

DP05: ACS DEMOGRAPHIC AND HOUSING ESTIMATES

2017 American Community Survey, 5-Year Estimates

Mason County

Subject	Estimate	Percent
SEX AND AGE		
Total population	27,000	100.0%
Male	13,010	48.2%
Female	13,990	51.8%
Under 5 years	1,461	5.4%
5 to 9 years	1,760	6.5%
10 to 14 years	1,435	5.3%
15 to 19 years	1,503	5.6%
20 to 24 years	1,393	5.2%
25 to 34 years	2,977	11.0%
35 to 44 years	3,354	12.4%
45 to 54 years	3,571	13.2%
55 to 59 years	2,393	8.9%
60 to 64 years	1,904	7.1%
65 to 74 years	3,049	11.3%
75 to 84 years	1,673	6.2%
85 years and over	527	2.0%
Median age (years)	44.0	(X)
Under 18 years	5,663	21.0%
16 years and over	22,056	81.7%
18 years and over	21,337	79.0%
21 years and over	20,436	75.7%
62 years and over	6,430	23.8%
65 years and over	5,249	19.4%
18 years and over	21,337	100.0%
Male	10,069	47.2%
Female	11,268	52.8%
65 years and over	5,249	100.0%
Male	2,342	44.6%
Female	2,907	55.4%
RACE		
Total population	27,000	100.0%
One race	26,498	98.1%
Two or more races	502	1.9%
One race	26,498	98.1%
White	26,323	97.5%
Black or African American	86	0.3%
American Indian and Alaska Native	25	0.1%
Cherokee tribal grouping	0	0.0%
Chippewa tribal grouping	10	0.0%
Navajo tribal grouping	0	0.0%
Sioux tribal grouping	0	0.0%
Asian	38	0.1%
Asian Indian	16	0.1%
Chinese	0	0.0%

Subject	Estimate	Percent
Filipino	0	0.0%
Japanese	0	0.0%
Korean	22	0.1%
Vietnamese	0	0.0%
Other Asian	0	0.0%
Native Hawaiian & Other Pacific Islander	0	0.0%
Native Hawaiian	0	0.0%
Guamanian or Chamorro	0	0.0%
Samoan	0	0.0%
Other Pacific Islander	0	0.0%
Some other race	26	0.1%
Two or more races	502	1.9%
White & Black or African American	90	0.3%
White & Amer. Indian & Alaska Native	113	0.4%
White and Asian	6	0.0%
Black or African American and American Indian & Alaska Native	0	0.0%
Race alone or in combination with one or more other races		
Total population	27,000	100.0%
White	26,766	99.1%
Black or African American	235	0.9%
American Indian and Alaska Native	256	0.9%
Asian	44	0.2%
Nat. Hawaiian & Other Pacific Islander	175	0.6%
Some other race	85	0.3%
HISPANIC OR LATINO & RACE		
Total population	27,000	100.0%
Hispanic or Latino (of any race)	175	0.6%
Mexican	120	0.4%
Puerto Rican	0	0.0%
Cuban	0	0.0%
Other Hispanic or Latino	55	0.2%
Not Hispanic or Latino	26,825	99.4%
White alone	26,148	96.8%
Black or African Amer. alone	86	0.3%
Amer. Indian & Alaska Nat. alone	25	0.1%
Asian alone	38	0.1%
Nat. Hawaiian & Other Pacific Islander alone	0	0.0%
Some other race alone	26	0.1%
Two or more races	502	1.9%
Two races including Some other race	59	0.2%
Two races excluding Some other race, and Three or more races	443	1.6%
Total housing units	13,051	(X)
CITIZEN, VOTING AGE POPULATION		
Citizen, 18 and over population	21,225	100.0%
Male	10,068	47.4%
Female	11,157	52.6%

West Virginia University
Bureau of Business and Economic Research
Labor Force Statistics

Mason County, West Virginia, and the United States

Mason County	1992	1993	1994	1995	1996	1997	1998	1999	2000	2001	2002	2003	2004
Civilian Labor Force	10,125	9,693	9,586	9,774	9,489	9,104	8,942	9,026	10,579	10,446	10,547	10,357	10,141
Employment	8,472	8,238	8,486	8,644	8,424	8,082	7,851	7,854	9,727	9,694	9,661	9,364	9,329
Unemployment	1,653	1,455	1,100	1,130	1,065	1,022	1,091	1,172	852	752	886	993	812
Unemployment Rate	16.3	15.0	11.5	11.6	11.2	11.2	12.2	13.0	8.1	7.2	8.4	9.6	8.0

Mason County	2005	2006	2007	2008	2009	2010	2011	2012	2013	2014	2015	2016	2017
Civilian Labor Force	10,096	10,478	10,357	10,135	10,279	11,282	11,051	10,902	10,566	10,127	9,944	10,016	9,985
Employment	9,305	9,747	9,643	9,425	9,073	9,980	9,846	9,826	9,575	9,169	9,095	9,303	9,316
Unemployment	791	731	714	710	1,206	1,302	1,205	1,076	991	958	849	713	669
Unemployment Rate	7.8	7.0	6.9	7.0	11.7	11.5	10.9	9.9	9.4	9.5	8.5	7.1	6.7

West Virginia	1992	1993	1994	1995	1996	1997	1998	1999	2000	2001	2002	2003	2004
Civilian Labor Force	778,882	779,810	782,507	784,567	795,409	796,507	795,145	804,343	809,063	809,128	799,998	786,552	783,658
Employment	690,770	697,021	713,372	722,870	735,701	741,865	742,528	752,379	764,711	768,661	752,548	738,990	741,890
Unemployment	88,112	82,789	69,135	61,697	59,708	54,642	52,617	51,964	44,352	40,467	47,450	47,562	41,768
Unemployment Rate	11.3	10.6	8.8	7.9	7.5	6.9	6.6	6.5	5.5	5.0	5.9	6.0	5.3

West Virginia	2005	2006	2007	2008	2009	2010	2011	2012	2013	2014	2015	2016	2017
Civilian Labor Force	790,982	806,168	811,160	812,905	814,027	811,125	807,021	807,917	798,530	787,845	780,428	781,600	778,821
Employment	750,561	766,399	773,990	777,560	751,165	740,910	741,972	747,384	744,410	735,511	727,758	733,980	738,309
Unemployment	40,421	39,769	37,170	35,345	62,862	70,215	65,049	60,533	54,120	52,334	52,670	47,620	40,512
Unemployment Rate	5.1	4.9	4.6	4.3	7.7	8.7	8.1	7.5	6.8	6.6	6.7	6.1	5.2

United States	1992	1993	1994	1995	1996	1997	1998	1999	2000	2001	2002	2003	2004
Civilian LF ('000)	128,105	129,200	131,056	132,304	133,943	136,297	137,673	139,368	142,583	143,734	144,863	146,510	147,401
Employment ('000)	118,492	120,259	123,060	124,900	126,708	129,558	131,463	133,488	136,891	136,933	136,485	137,736	139,252
Unemployment ('000)	9,613	8,940	7,996	7,404	7,236	6,739	6,210	5,880	5,692	6,801	8,378	8,774	8,149
Unemployment Rate	7.5	6.9	6.1	5.6	5.4	4.9	4.5	4.2	4.0	4.7	5.8	6.0	5.5

United States	2005	2006	2007	2008	2009	2010	2011	2012	2013	2014	2015	2016	2017
Civilian LF ('000)	149,320	151,428	153,124	154,287	154,142	153,889	153,617	154,975	155,389	155,922	157,130	159,187	160,320
Employment ('000)	141,730	144,427	146,047	145,362	139,877	139,064	139,869	142,469	143,929	146,305	148,834	151,436	153,337
Unemployment ('000)	7,591	7,001	7,078	8,924	14,265	14,825	13,747	12,506	11,460	9,617	8,296	7,751	6,982
Unemployment Rate	5.1	4.6	4.6	5.8	9.3	9.6	8.9	8.1	7.4	6.2	5.3	4.9	4.4

Personal Income by Major Source and Earnings by Detailed Industry**Mason County**

	1969	1970	1971	1972	1973	1974	1975
Income by place of residence (\$000)							
Personal income	61,906	67,551	73,309	76,753	85,224	94,259	103,717
Population (persons) 2/	24,428	24,333	24,555	24,828	24,794	25,118	25,522
Per capita personal income (dollars)	2,534	2,776	2,986	3,091	3,437	3,753	4,064
Derivation of personal income (\$000)							
Earnings by place of work	45,689	47,624	50,322	53,121	57,715	63,070	67,162
less: Contributions for government social insurance 3/	3,367	3,432	3,763	4,150	5,233	6,124	6,531
Employee & self-employed contrib. for gov. social insurance	1,499	1,568	1,731	1,896	2,355	2,719	2,911
Employer contributions for government social insurance	1,868	1,864	2,032	2,254	2,878	3,405	3,620
plus: Adjustment for residence 4/	6,321	7,872	9,189	8,327	10,873	11,735	11,570
equals: Net earnings by place of residence	48,643	52,064	55,748	57,298	63,355	68,681	72,201
plus: Dividends, interest, and rent 5/	6,367	7,124	7,701	8,457	9,439	10,720	12,593
plus: Personal current transfer receipts	6,896	8,363	9,860	10,998	12,430	14,858	18,923
Earnings by place of work (\$000)							
Components of earnings							
Wages and salaries	36,000	37,702	39,745	41,107	44,741	49,673	52,914
Supplements to wages and salaries	4,767	5,242	5,764	6,173	6,901	7,976	8,389
Employer contrib. for employee pension & insurance funds 6/	2,899	3,378	3,732	3,919	4,023	4,571	4,769
Employer contributions for government social insurance	1,868	1,864	2,032	2,254	2,878	3,405	3,620
Proprietors' income 7/	4,922	4,680	4,813	5,841	6,073	5,421	5,859
Farm proprietors' income	1,310	979	704	1,031	1,061	285	181
Nonfarm proprietors' income	3,612	3,701	4,109	4,810	5,012	5,136	5,678
Earnings by industry (\$000)							
Farm earnings	1,956	1,662	1,402	1,651	1,910	1,080	696
Nonfarm earnings	43,733	45,962	48,920	51,470	55,805	61,990	66,466
Private nonfarm earnings	36,511	38,085	40,427	42,033	46,052	51,792	55,266
Agricultural services, forestry, and fishing	35	91	43	60	64	61	67
Agricultural services	31	84	35	48	50	46	55
Forestry and fishing	4	7	8	12	14	15	12
Forestry	3	4	5	6	7	8	7
Fishing	1	3	3	6	7	7	5

Personal Income by Major Source and Earnings by Detailed Industry**Mason County**

	1969	1970	1971	1972	1973	1974	1975
Mining	1,400	2,870	2,816	1,615	2,382	2,917	3,506
Metal mining	0	0	0	0	0	0	0
Coal mining	(D)	(D)	(D)	(D)	(D)	(D)	(D)
Oil and gas extraction	7	111	116	13	45	122	155
Nonmetallic minerals, except fuels	(D)	(D)	(D)	(D)	(D)	(D)	(D)
Construction	6,552	3,900	2,858	2,986	2,706	4,463	4,997
General building contractors	(D)	(D)	(D)	(D)	(D)	(D)	(D)
Heavy construction contractors	(D)	(D)	(D)	(D)	(D)	(D)	(D)
Special trade contractors	3,009	1,685	2,171	2,351	1,198	3,194	2,762
Manufacturing	14,535	15,218	16,971	16,839	18,921	20,666	20,693
Durable goods manufacturing	7,462	7,171	7,214	7,950	8,449	9,613	9,611
Lumber and wood products	164	204	247	350	439	474	365
Furniture and fixtures	423	377	393	465	403	243	236
Stone, clay, and glass products	(D)	(D)	(D)	(D)	(D)	(D)	(D)
Primary metal industries	(D)	(D)	(D)	(D)	(D)	(D)	(D)
Fabricated metal products	0	0	0	0	81	241	241
Industrial machinery and equipment	(D)	(D)	(D)	(D)	(D)	(D)	(D)
Electronic and other electric equipment	0	0	0	0	0	0	0
Motor vehicles and equipment	0	0	0	0	0	0	0
Other transportation equipment	568	127	0	0	0	0	0
Instruments and related products	0	0	0	0	0	0	0
Miscellaneous manufacturing industries	0	0	0	0	0	0	0
Ordnance 8/	0	0	0	0	0	0	(NA)
Nondurable goods manufacturing	7,073	8,047	9,757	8,889	10,472	11,053	11,082
Food and kindred products	(D)	(D)	(D)	(D)	(D)	(D)	(D)
Tobacco products	0	0	0	0	0	0	0
Textile mill products	0	0	0	0	0	0	0
Apparel and other textile products	(D)	(D)	(D)	(D)	(D)	(D)	(D)
Paper and allied products	0	0	0	0	0	0	0
Printing and publishing	83	59	58	76	84	98	106
Chemicals and allied products	6,109	7,071	8,662	7,904	9,347	10,349	10,318
Petroleum and coal products	0	0	0	0	0	0	0
Rubber and miscellaneous plastics products	0	0	0	0	0	46	35
Leather and leather products	0	0	0	0	0	0	0

Personal Income by Major Source and Earnings by Detailed Industry**Mason County**

	1969	1970	1971	1972	1973	1974	1975
Transportation and public utilities	4,891	5,844	6,769	7,711	8,584	8,992	8,604
Railroad transportation	486	508	503	468	453	446	402
Trucking and warehousing	128	136	187	265	370	362	333
Water transportation	418	880	1,231	1,585	1,546	2,000	2,036
Other transportation	7	9	8	19	43	81	73
Local and interurban passenger transit	(D)	(D)	(D)	(D)	(D)	(D)	(D)
Transportation by air	(D)	(D)	(D)	(D)	(D)	(D)	(D)
Pipelines, except natural gas	0	0	0	0	0	0	0
Transportation services	7	9	8	16	17	45	30
Communications	(D)	(D)	(D)	(D)	(D)	(D)	(D)
Electric, gas, and sanitary services	(D)	(D)	(D)	(D)	(D)	(D)	(D)
Wholesale trade	501	798	639	1,070	996	1,572	2,898
Retail trade	3,816	4,215	4,443	4,630	5,273	5,496	5,797
Building materials and garden equipment	296	456	490	393	409	517	517
General merchandise stores	594	603	652	696	916	937	643
Food stores	686	818	872	892	867	952	1,086
Automotive dealers and service stations	1,190	819	806	915	1,158	1,135	1,149
Apparel and accessory stores	86	90	88	126	130	115	155
Home furniture and furnishings stores	142	201	230	278	308	266	319
Eating and drinking places	423	431	470	513	584	581	723
Miscellaneous retail	399	797	835	817	901	993	1,205
Finance, insurance, and real estate	705	739	793	900	980	1,057	1,177
Depository and nondepository institutions	(D)	(D)	(D)	(D)	(D)	(D)	(D)
Other finance, insurance, and real estate	(D)	(D)	(D)	(D)	(D)	(D)	(D)
Security and commodity brokers	8	6	6	7	12	11	3
Insurance carriers	(D)	(D)	(D)	(D)	(D)	(D)	(D)
Insurance agents, brokers, and services	214	226	212	269	243	234	293
Real estate	40	25	42	35	37	-5	8
Combined real estate, insurance, etc. 9/	7	7	9	7	3	4	5
Holding and other investment offices	0	0	0	0	0	0	0
Services	4,076	4,410	5,095	6,222	6,146	6,568	7,527
Hotels and other lodging places	(D)	(D)	(D)	(D)	(D)	(D)	(D)
Personal services	412	377	376	413	479	503	627
Private households	288	310	332	355	387	385	402
Business services	553	537	846	970	525	457	673
Automotive repair, services, and parking	69	109	94	150	211	220	169

Personal Income by Major Source and Earnings by Detailed Industry**Mason County**

	1969	1970	1971	1972	1973	1974	1975
Miscellaneous repair services	78	94	421	571	579	846	946
Amusement and recreation services	83	101	91	37	46	58	65
Motion pictures	23	27	29	29	28	25	23
Health services	1,913	2,164	2,398	2,819	3,036	3,079	3,362
Legal services	239	218	219	239	245	310	353
Educational services	10	17	22	22	29	33	24
Social services 10/	(NA)	(NA)	(NA)	(NA)	(NA)	(NA)	(D)
Museums, botanical, zoological gardens	0	0	0	0	0	0	0
Membership organizations	139	162	142	147	196	254	339
Engineering and management services 11/	(NA)	(NA)	(NA)	(NA)	(NA)	(NA)	(NA)
Miscellaneous services	97	95	96	318	111	184	443
Government and government enterprises	7,222	7,877	8,493	9,437	9,753	10,198	11,200
Federal, civilian	1,501	1,566	1,642	1,833	1,915	2,181	2,439
Military	335	376	390	423	402	353	354
State and local	5,386	5,935	6,461	7,181	7,436	7,664	8,407
State government	(NA)	(NA)	(NA)	(NA)	(NA)	(NA)	(NA)
Local government	(NA)	(NA)	(NA)	(NA)	(NA)	(NA)	(NA)

Personal Income by Major Source and Earnings by Detailed Industry**Mason County**

	1976	1977	1978	1979	1980	1981	1982
Income by place of residence (\$000)							
Personal income	118,854	136,487	157,918	181,250	193,542	199,633	201,774
Population (persons) 2/	25,827	25,940	25,859	26,419	27,082	27,203	27,026
Per capita personal income (dollars)	4,602	5,262	6,107	6,861	7,147	7,339	7,466
Derivation of personal income (\$000)							
Earnings by place of work	81,726	105,757	137,450	161,306	144,594	126,051	119,305
less: Contributions for government social insurance 3/	8,472	11,365	15,621	19,179	16,517	14,651	14,261
Employee & self-employed contrib. for gov. social insurance	3,563	4,536	5,985	7,383	6,731	6,415	6,310
Employer contributions for government social insurance	4,909	6,829	9,636	11,796	9,786	8,236	7,951
plus: Adjustment for residence 4/	11,290	5,562	-4,303	-7,487	6,175	19,789	17,961
equals: Net earnings by place of residence	84,544	99,954	117,526	134,640	134,252	131,189	123,005
plus: Dividends, interest, and rent 5/	13,398	14,986	17,180	20,082	24,574	29,196	34,556
plus: Personal current transfer receipts	20,912	21,547	23,212	26,528	34,716	39,248	44,213
Earnings by place of work (\$000)							
Components of earnings							
Wages and salaries	65,793	86,545	113,518	133,607	118,476	102,430	97,226
Supplements to wages and salaries	10,096	13,668	17,682	21,174	19,385	17,634	17,582
Employer contrib. for employee pension & insurance funds 6/	5,187	6,839	8,046	9,378	9,599	9,398	9,631
Employer contributions for government social insurance	4,909	6,829	9,636	11,796	9,786	8,236	7,951
Proprietors' income 7/	5,837	5,544	6,250	6,525	6,733	5,987	4,497
Farm proprietors' income	-401	-866	-670	-847	-1,050	-2,000	-3,313
Nonfarm proprietors' income	6,238	6,410	6,920	7,372	7,783	7,987	7,810
Earnings by industry (\$000)							
Farm earnings	268	-325	96	-14	-194	-1,177	-2,399
Nonfarm earnings	81,458	106,082	137,354	161,320	144,788	127,228	121,704
Private nonfarm earnings	69,043	91,922	121,885	143,052	124,997	105,960	99,095
Agricultural services, forestry, and fishing	99	99	116	128	140	117	145
Agricultural services	77	83	84	96	105	108	137
Forestry and fishing	22	16	32	32	35	9	8
Forestry	12	4	5	7	10	9	0
Fishing	10	12	27	25	25	0	8

Personal Income by Major Source and Earnings by Detailed Industry**Mason County**

	1976	1977	1978	1979	1980	1981	1982
Mining	1,473	1,431	808	771	734	956	1,154
Metal mining	0	0	0	0	0	0	0
Coal mining	(D)	(D)	(D)	(D)	(D)	(D)	(D)
Oil and gas extraction	194	95	73	344	455	605	625
Nonmetallic minerals, except fuels	(D)	(D)	(D)	(D)	(D)	(D)	(D)
Construction	16,075	32,294	47,356	58,952	33,900	8,312	4,182
General building contractors	(D)	(D)	(D)	(D)	(D)	(D)	505
Heavy construction contractors	(D)	(D)	(D)	(D)	(D)	(D)	938
Special trade contractors	13,450	20,963	35,450	43,070	21,039	2,911	2,739
Manufacturing	22,518	24,374	27,076	31,210	30,606	31,978	28,340
Durable goods manufacturing	10,052	10,746	11,512	13,315	13,259	14,447	(D)
Lumber and wood products	360	475	504	741	765	642	623
Furniture and fixtures	250	68	0	0	0	0	0
Stone, clay, and glass products	(D)	(D)	(D)	(D)	(D)	(D)	(D)
Primary metal industries	(D)	(D)	(D)	(D)	(D)	(D)	(D)
Fabricated metal products	204	206	148	503	67	0	0
Industrial machinery and equipment	(D)	(D)	(D)	(D)	(D)	(D)	(D)
Electronic and other electric equipment	0	0	0	24	0	0	0
Motor vehicles and equipment	0	0	0	0	0	0	0
Other transportation equipment	0	0	0	0	0	0	0
Instruments and related products	0	0	0	0	0	0	0
Miscellaneous manufacturing industries	0	0	9	4	0	0	0
Ordnance 8/	(NA)	(NA)	(NA)	(NA)	(NA)	(NA)	(NA)
Nondurable goods manufacturing	12,466	13,628	15,564	17,895	17,347	17,531	(D)
Food and kindred products	(D)	(D)	(D)	(D)	(D)	(D)	(D)
Tobacco products	0	0	0	0	0	0	0
Textile mill products	0	0	0	0	0	0	0
Apparel and other textile products	(D)	(D)	(D)	(D)	(D)	(D)	(D)
Paper and allied products	0	0	0	0	0	0	0
Printing and publishing	132	202	249	242	200	229	223
Chemicals and allied products	11,575	12,498	14,553	17,065	16,495	16,716	(D)
Petroleum and coal products	4	172	19	1	0	0	48
Rubber and miscellaneous plastics products	23	22	13	0	0	0	0
Leather and leather products	0	0	0	0	0	0	0

Personal Income by Major Source and Earnings by Detailed Industry**Mason County**

	1976	1977	1978	1979	1980	1981	1982
Transportation and public utilities	10,080	12,706	22,595	24,905	30,218	33,074	33,302
Railroad transportation	414	439	467	509	567	642	665
Trucking and warehousing	389	353	328	464	578	493	458
Water transportation	2,364	2,880	10,822	11,200	11,629	13,242	12,339
Other transportation	59	88	105	113	90	79	(D)
Local and interurban passenger transit	(D)	(D)	(D)	(D)	(D)	(D)	25
Transportation by air	(D)	(D)	(D)	(D)	(D)	(D)	(D)
Pipelines, except natural gas	0	0	0	0	0	0	0
Transportation services	20	45	45	27	0	12	16
Communications	(D)	(D)	(D)	(D)	(D)	(D)	(D)
Electric, gas, and sanitary services	(D)	(D)	(D)	(D)	(D)	(D)	(D)
Wholesale trade	2,568	2,667	2,571	2,840	2,945	3,055	2,690
Retail trade	6,683	6,599	7,677	8,233	8,388	8,500	8,057
Building materials and garden equipment	653	463	587	703	739	797	944
General merchandise stores	658	672	742	914	855	829	715
Food stores	1,431	1,391	1,482	1,636	1,897	1,914	1,853
Automotive dealers and service stations	1,292	1,355	1,534	1,529	1,232	1,083	718
Apparel and accessory stores	156	179	231	227	217	247	192
Home furniture and furnishings stores	395	380	420	506	402	386	334
Eating and drinking places	735	817	1,287	1,217	1,481	1,582	1,658
Miscellaneous retail	1,363	1,342	1,394	1,501	1,565	1,662	1,643
Finance, insurance, and real estate	1,415	1,611	1,864	2,119	2,301	2,347	2,264
Depository and nondepository institutions	(D)	(D)	(D)	(D)	(D)	(D)	(D)
Other finance, insurance, and real estate	(D)	(D)	(D)	(D)	(D)	(D)	(D)
Security and commodity brokers	0	0	0	0	0	0	0
Insurance carriers	(D)	(D)	(D)	(D)	(D)	(D)	(D)
Insurance agents, brokers, and services	333	355	368	391	458	425	362
Real estate	75	86	137	144	98	58	-47
Combined real estate, insurance, etc. 9/	3	3	5	5	4	1	-1
Holding and other investment offices	0	0	0	0	0	6	0
Services	8,132	10,141	11,822	13,894	15,765	17,621	18,961
Hotels and other lodging places	(D)	(D)	(D)	(D)	(D)	(D)	(D)
Personal services	672	682	750	693	718	800	907
Private households	485	549	623	630	642	594	551
Business services	629	627	745	715	876	726	642
Automotive repair, services, and parking	197	193	343	501	469	568	645

Personal Income by Major Source and Earnings by Detailed Industry**Mason County**

	1976	1977	1978	1979	1980	1981	1982
Miscellaneous repair services	893	1,316	1,222	1,204	1,139	1,301	1,252
Amusement and recreation services	70	88	145	150	86	214	146
Motion pictures	20	27	18	16	11	0	0
Health services	3,946	4,661	5,729	7,296	8,795	10,026	11,311
Legal services	305	356	414	481	606	607	840
Educational services	24	23	25	29	31	38	71
Social services 10/	(D)	(D)	(D)	(D)	(D)	(D)	(D)
Museums, botanical, zoological gardens	0	0	0	0	0	0	0
Membership organizations	495	648	852	995	1,208	1,313	1,241
Engineering and management services 11/	(NA)	(NA)	(NA)	(NA)	(NA)	(NA)	(NA)
Miscellaneous services	276	586	583	826	870	1,041	1,035
Government and government enterprises	12,415	14,160	15,469	18,268	19,791	21,268	22,609
Federal, civilian	2,575	3,005	3,205	3,122	3,365	3,623	3,585
Military	371	409	420	425	354	426	539
State and local	9,469	10,746	11,844	14,721	16,072	17,219	18,485
State government	(NA)	(NA)	(NA)	5,062	5,331	5,046	4,987
Local government	(NA)	(NA)	(NA)	9,659	10,741	12,173	13,498

Personal Income by Major Source and Earnings by Detailed Industry**Mason County**

	1983	1984	1985	1986	1987	1988	1989
Income by place of residence (\$000)							
Personal income	208,984	231,419	240,886	248,561	258,473	273,869	293,210
Population (persons) 2/	26,709	26,551	26,361	26,134	25,989	25,647	25,401
Per capita personal income (dollars)	7,824	8,716	9,138	9,511	9,945	10,678	11,543
Derivation of personal income (\$000)							
Earnings by place of work	118,237	133,227	145,750	149,373	155,142	170,977	191,488
less: Contributions for government social insurance 3/	14,129	15,856	17,579	18,634	19,725	22,903	25,969
Employee & self-employed contrib. for gov. social insurance	6,204	6,813	7,698	8,151	8,660	9,929	11,356
Employer contributions for government social insurance	7,925	9,043	9,881	10,483	11,065	12,974	14,613
plus: Adjustment for residence 4/	20,335	25,434	20,216	19,990	21,122	18,924	14,600
equals: Net earnings by place of residence	124,443	142,805	148,387	150,729	156,539	166,998	180,119
plus: Dividends, interest, and rent 5/	36,925	41,765	43,053	44,130	46,207	47,897	51,680
plus: Personal current transfer receipts	47,616	46,849	49,446	53,702	55,727	58,974	61,411
Earnings by place of work (\$000)							
Components of earnings							
Wages and salaries	93,773	102,335	111,515	112,971	117,316	129,175	142,148
Supplements to wages and salaries	18,542	20,997	24,230	26,060	27,886	30,065	34,721
Employer contrib. for employee pension & insurance funds 6/	10,617	11,954	14,349	15,577	16,821	17,091	20,108
Employer contributions for government social insurance	7,925	9,043	9,881	10,483	11,065	12,974	14,613
Proprietors' income 7/	5,922	9,895	10,005	10,342	9,940	11,737	14,619
Farm proprietors' income	-2,642	975	1,424	2,259	893	-17	2,015
Nonfarm proprietors' income	8,564	8,920	8,581	8,083	9,047	11,754	12,604
Earnings by industry (\$000)							
Farm earnings	-1,649	2,045	2,574	3,413	2,151	1,308	3,388
Nonfarm earnings	119,886	131,182	143,176	145,960	152,991	169,669	188,100
Private nonfarm earnings	95,931	105,746	115,382	117,503	123,843	139,382	157,639
Agricultural services, forestry, and fishing	250	238	212	206	248	200	282
Agricultural services	195	205	147	131	227	191	281
Forestry and fishing	55	33	65	75	21	9	1
Forestry	25	22	9	4	0	0	1
Fishing	30	11	56	71	21	9	0

Personal Income by Major Source and Earnings by Detailed Industry**Mason County**

	1983	1984	1985	1986	1987	1988	1989
Mining	889	1,160	1,581	1,698	2,341	1,754	1,969
Metal mining	0	0	0	0	0	0	0
Coal mining	(D)	967	1,321	(D)	(D)	(D)	(D)
Oil and gas extraction	208	(D)	(D)	122	979	87	151
Nonmetallic minerals, except fuels	(D)	(D)	(D)	(D)	(D)	(D)	(D)
Construction	2,816	2,842	3,393	3,839	5,468	12,255	20,813
General building contractors	397	597	654	(D)	1,176	(D)	1,115
Heavy construction contractors	947	552	608	(D)	949	(D)	(D)
Special trade contractors	1,472	1,693	2,131	2,175	3,343	4,073	(D)
Manufacturing	27,264	30,735	31,820	28,092	29,252	37,975	41,874
Durable goods manufacturing	(D)	10,509	10,445	3,647	1,994	8,548	10,617
Lumber and wood products	697	743	835	1,016	1,251	2,120	1,773
Furniture and fixtures	0	0	0	0	0	0	0
Stone, clay, and glass products	(D)	(D)	(D)	(D)	(D)	(D)	(D)
Primary metal industries	(D)	(D)	(D)	(D)	(D)	(D)	(D)
Fabricated metal products	0	0	0	0	0	(D)	(D)
Industrial machinery and equipment	(D)	(D)	(D)	(D)	(D)	(D)	(D)
Electronic and other electric equipment	0	0	0	0	0	0	0
Motor vehicles and equipment	0	0	0	0	0	0	0
Other transportation equipment	0	0	0	0	0	0	0
Instruments and related products	0	0	0	0	0	0	0
Miscellaneous manufacturing industries	0	1	(D)	(D)	(D)	142	(D)
Ordnance 8/	(NA)	(NA)	(NA)	(NA)	(NA)	(NA)	(NA)
Nondurable goods manufacturing	(D)	20,226	21,375	24,445	27,258	29,427	31,257
Food and kindred products	(D)	(D)	(D)	(D)	746	(D)	(D)
Tobacco products	0	0	0	0	0	0	0
Textile mill products	0	0	0	0	0	0	0
Apparel and other textile products	(D)	(D)	(D)	(D)	(D)	0	0
Paper and allied products	0	0	0	0	0	0	0
Printing and publishing	249	(D)	(D)	(D)	(D)	(D)	290
Chemicals and allied products	(D)	19,472	20,652	(D)	(D)	(D)	(D)
Petroleum and coal products	0	(D)	(D)	(D)	(D)	(D)	0
Rubber and miscellaneous plastics products	0	0	0	(D)	(D)	(D)	(D)
Leather and leather products	0	0	0	0	0	0	0

Personal Income by Major Source and Earnings by Detailed Industry**Mason County**

	1983	1984	1985	1986	1987	1988	1989
Transportation and public utilities	31,330	35,804	42,372	45,913	47,951	45,332	46,750
Railroad transportation	697	719	721	739	705	598	570
Trucking and warehousing	398	680	657	942	999	1,468	1,347
Water transportation	11,163	13,339	17,373	19,313	19,552	16,601	(D)
Other transportation	(D)	(D)	(D)	(D)	(D)	(D)	109
Local and interurban passenger transit	31	47	48	46	60	61	59
Transportation by air	(D)	(D)	(D)	(D)	(D)	(D)	0
Pipelines, except natural gas	0	0	0	0	0	0	0
Transportation services	13	12	13	23	40	45	50
Communications	(D)	(D)	1,114	1,304	(D)	(D)	(D)
Electric, gas, and sanitary services	(D)	(D)	(D)	(D)	(D)	(D)	26,635
Wholesale trade	2,885	3,098	3,322	3,152	2,268	2,766	3,037
Retail trade	8,471	8,961	9,727	11,190	11,560	12,056	12,541
Building materials and garden equipment	886	1,131	1,204	1,241	1,267	1,284	1,345
General merchandise stores	747	948	894	942	875	842	1,037
Food stores	2,050	2,256	2,349	2,579	2,906	3,076	3,336
Automotive dealers and service stations	850	867	1,169	1,424	1,485	1,452	1,276
Apparel and accessory stores	191	199	170	140	116	70	25
Home furniture and furnishings stores	438	396	416	472	448	379	364
Eating and drinking places	1,549	1,346	1,601	2,057	2,223	2,322	2,208
Miscellaneous retail	1,760	1,818	1,924	2,335	2,240	2,631	2,950
Finance, insurance, and real estate	2,586	2,991	3,003	2,747	2,991	2,794	3,743
Depository and nondepository institutions	(D)	(D)	(D)	(D)	(D)	(D)	(D)
Other finance, insurance, and real estate	(D)	(D)	(D)	(D)	(D)	(D)	(D)
Security and commodity brokers	0	0	0	0	0	0	0
Insurance carriers	(D)	(D)	(D)	(D)	(D)	(D)	(D)
Insurance agents, brokers, and services	484	394	423	539	632	925	710
Real estate	-64	278	-5	-455	-585	-1,014	60
Combined real estate, insurance, etc. 9/	0	1	-1	-4	0	(NA)	(NA)
Holding and other investment offices	10	0	7	7	106	0	1
Services	19,440	19,917	19,952	20,666	21,764	24,250	26,630
Hotels and other lodging places	(D)	(D)	(D)	(D)	(D)	(D)	(D)
Personal services	1,003	880	949	880	862	1,077	1,101
Private households	508	534	489	468	423	408	393
Business services	825	843	849	944	1,289	1,584	2,045
Automotive repair, services, and parking	538	452	477	403	387	594	675

Personal Income by Major Source and Earnings by Detailed Industry**Mason County**

	1983	1984	1985	1986	1987	1988	1989
Miscellaneous repair services	1,039	834	321	444	601	590	594
Amusement and recreation services	196	195	258	262	190	240	242
Motion pictures	0	0	0	0	0	(D)	145
Health services	11,529	11,856	12,370	12,703	13,832	15,023	16,412
Legal services	995	1,381	1,144	1,106	1,113	1,538	1,624
Educational services	93	109	113	117	134	154	172
Social services 10/	(D)	(D)	(D)	(D)	(D)	(D)	(D)
Museums, botanical, zoological gardens	0	0	0	(D)	(D)	(D)	(D)
Membership organizations	1,188	1,189	1,138	1,264	1,304	1,444	1,523
Engineering and management services 11/	(NA)	(NA)	(NA)	(NA)	(NA)	991	1,132
Miscellaneous services	1,203	1,354	1,555	1,787	1,357	291	369
Government and government enterprises	23,955	25,436	27,794	28,457	29,148	30,287	30,461
Federal, civilian	3,856	3,631	3,588	3,598	3,795	4,656	4,752
Military	737	838	990	981	1,046	1,104	1,127
State and local	19,362	20,967	23,216	23,878	24,307	24,527	24,582
State government	4,929	5,704	6,283	6,330	6,261	6,321	5,961
Local government	14,433	15,263	16,933	17,548	18,046	18,206	18,621

Personal Income by Major Source and Earnings by Detailed Industry**Mason County**

	1990	1991	1992	1993	1994	1995	1996
Income by place of residence (\$000)							
Personal income	323,777	333,518	365,670	376,537	395,051	407,710	418,302
Population (persons) 2/	25,144	25,119	24,880	25,241	25,315	25,642	25,788
Per capita personal income (dollars)	12,877	13,278	14,697	14,918	15,605	15,900	16,221
Derivation of personal income (\$000)							
Earnings by place of work	239,645	233,031	245,653	242,453	257,791	261,655	251,622
less: Contributions for government social insurance 3/	33,298	33,103	33,897	34,203	36,550	37,861	36,607
Employee & self-employed contrib. for gov. social insurance	13,986	14,052	14,508	14,673	16,041	16,804	16,213
Employer contributions for government social insurance	19,312	19,051	19,389	19,530	20,509	21,057	20,394
plus: Adjustment for residence 4/	-3,428	2,825	9,853	18,199	19,892	23,107	31,465
equals: Net earnings by place of residence	202,919	202,753	221,609	226,449	241,133	246,901	246,480
plus: Dividends, interest, and rent 5/	53,764	53,124	53,178	53,311	53,837	56,209	60,925
plus: Personal current transfer receipts	67,094	77,641	90,883	96,777	100,081	104,600	110,897
Earnings by place of work (\$000)							
Components of earnings							
Wages and salaries	178,186	173,528	178,659	175,535	189,369	195,423	190,288
Supplements to wages and salaries	44,395	44,606	49,288	49,658	51,966	50,900	49,575
Employer contrib. for employee pension & insurance funds 6/	25,083	25,555	29,899	30,128	31,457	29,843	29,181
Employer contributions for government social insurance	19,312	19,051	19,389	19,530	20,509	21,057	20,394
Proprietors' income 7/	17,064	14,897	17,706	17,260	16,456	15,332	11,759
Farm proprietors' income	3,636	2,593	4,640	2,893	2,483	-74	-1,693
Nonfarm proprietors' income	13,428	12,304	13,066	14,367	13,973	15,406	13,452
Earnings by industry (\$000)							
Farm earnings	5,176	4,016	5,991	4,450	4,113	1,823	239
Nonfarm earnings	234,469	229,015	239,662	238,003	253,678	259,832	251,383
Private nonfarm earnings	201,198	192,637	200,978	197,751	213,179	217,221	206,667
Agricultural services, forestry, and fishing	559	(D)	1,000	990	1,245	1,409	1,102
Agricultural services	557	(D)	996	(D)	1,245	1,409	1,102
Forestry and fishing	2	5	4	(D)	0	0	0
Forestry	2	5	4	(D)	0	0	0
Fishing	0	0	0	0	0	0	0

Personal Income by Major Source and Earnings by Detailed Industry**Mason County**

	1990	1991	1992	1993	1994	1995	1996
Mining	1,984	(D)	973	1,366	1,027	742	801
Metal mining	0	0	0	0	0	0	0
Coal mining	(D)	438	(D)	(D)	(D)	0	0
Oil and gas extraction	255	-36	145	187	171	(D)	(D)
Nonmetallic minerals, except fuels	(D)	(D)	(D)	(D)	(D)	(D)	(D)
Construction	46,615	32,651	24,636	9,519	16,735	15,204	10,510
General building contractors	738	1,739	1,655	2,034	2,331	1,516	(D)
Heavy construction contractors	(D)	(D)	(D)	4,550	4,379	7,704	(D)
Special trade contractors	(D)	(D)	(D)	2,935	10,025	5,984	7,762
Manufacturing	43,969	46,248	54,136	58,964	62,581	64,445	64,200
Durable goods manufacturing	10,676	10,188	13,089	15,256	14,515	(D)	(D)
Lumber and wood products	1,410	1,614	1,684	1,762	1,965	2,463	1,715
Furniture and fixtures	0	0	0	0	0	0	0
Stone, clay, and glass products	(D)	0	0	0	0	0	0
Primary metal industries	(D)	(D)	9,725	(D)	11,377	(D)	(D)
Fabricated metal products	(D)	(D)	(D)	(D)	(D)	(D)	(D)
Industrial machinery and equipment	(D)	(D)	(D)	(D)	0	(D)	(D)
Electronic and other electric equipment	0	0	0	0	0	0	0
Motor vehicles and equipment	0	0	0	0	0	0	0
Other transportation equipment	0	0	(D)	(D)	(D)	(D)	(D)
Instruments and related products	0	0	0	0	0	0	0
Miscellaneous manufacturing industries	(D)	(D)	(D)	(D)	(D)	(D)	(D)
Ordnance 8/	(NA)	(NA)	(NA)	(NA)	(NA)	(NA)	(NA)
Nondurable goods manufacturing	33,293	36,060	41,047	43,708	48,066	(D)	(D)
Food and kindred products	(D)	(D)	(D)	(D)	(D)	(D)	(D)
Tobacco products	0	0	0	0	0	0	0
Textile mill products	0	0	0	0	0	0	0
Apparel and other textile products	0	0	0	0	0	0	0
Paper and allied products	0	0	0	0	0	0	0
Printing and publishing	(D)	253	261	268	255	321	(D)
Chemicals and allied products	(D)	(D)	(D)	(D)	(D)	(D)	48,618
Petroleum and coal products	0	0	(D)	(D)	0	0	0
Rubber and miscellaneous plastics products	(D)	(D)	(D)	(D)	(D)	(D)	(D)
Leather and leather products	0	0	0	0	0	0	0

Personal Income by Major Source and Earnings by Detailed Industry**Mason County**

	1990	1991	1992	1993	1994	1995	1996
Transportation and public utilities	56,300	58,787	63,699	66,964	69,350	68,860	63,373
Railroad transportation	586	687	746	863	730	686	(D)
Trucking and warehousing	1,465	1,595	1,419	2,776	2,913	3,122	3,348
Water transportation	(D)	(D)	(D)	21,276	21,739	20,127	20,947
Other transportation	94	76	224	396	680	632	(D)
Local and interurban passenger transit	45	39	139	374	(D)	(D)	(D)
Transportation by air	0	0	0	0	(D)	(D)	0
Pipelines, except natural gas	0	0	0	0	0	0	0
Transportation services	49	37	85	22	11	18	10
Communications	1,021	941	1,004	1,156	1,425	1,620	1,540
Electric, gas, and sanitary services	(D)	(D)	(D)	40,497	41,863	42,673	36,392
Wholesale trade	3,769	4,342	4,106	3,571	3,589	3,508	3,787
Retail trade	11,827	12,004	11,996	12,955	13,922	15,512	15,863
Building materials and garden equipment	1,193	1,292	1,197	1,310	1,398	1,534	1,443
General merchandise stores	(D)	326	273	313	347	363	349
Food stores	2,433	2,499	2,600	2,868	2,993	3,170	3,110
Automotive dealers and service stations	2,418	2,538	2,378	2,523	2,524	2,824	2,937
Apparel and accessory stores	(D)	116	16	16	21	40	63
Home furniture and furnishings stores	355	276	203	240	317	663	667
Eating and drinking places	2,460	2,699	2,740	2,936	3,312	3,382	3,681
Miscellaneous retail	2,209	2,258	2,589	2,749	3,010	3,536	3,613
Finance, insurance, and real estate	4,123	4,111	4,424	4,795	4,580	4,815	4,902
Depository and nondepository institutions	(D)	(D)	(D)	(D)	(D)	(D)	(D)
Other finance, insurance, and real estate	(D)	(D)	(D)	(D)	(D)	(D)	(D)
Security and commodity brokers	0	0	0	0	0	0	0
Insurance carriers	(D)	(D)	(D)	(D)	(D)	(D)	(D)
Insurance agents, brokers, and services	1,019	628	600	628	593	731	857
Real estate	57	218	442	558	605	607	769
Combined real estate, insurance, etc. 9/	(NA)	(NA)	(NA)	(NA)	(NA)	(NA)	(NA)
Holding and other investment offices	2	(D)	0	0	0	0	0
Services	32,052	32,947	36,008	38,627	40,150	42,726	42,129
Hotels and other lodging places	(D)	33	13	17	27	37	38
Personal services	1,312	1,256	1,217	1,114	1,005	1,050	1,199
Private households	367	363	405	432	455	493	507
Business services	5,137	3,210	3,251	2,719	2,542	2,421	2,443
Automotive repair, services, and parking	763	795	918	883	1,029	929	886

Personal Income by Major Source and Earnings by Detailed Industry**Mason County**

	1990	1991	1992	1993	1994	1995	1996
Miscellaneous repair services	774	679	394	604	326	201	207
Amusement and recreation services	252	268	308	349	415	398	407
Motion pictures	(D)	193	202	145	(D)	(D)	(D)
Health services	17,949	20,224	22,864	25,142	27,988	30,347	29,877
Legal services	1,632	1,966	2,125	1,921	1,730	1,922	1,809
Educational services	198	217	199	175	170	118	102
Social services 10/	(D)	(D)	(D)	(D)	(D)	(D)	1,254
Museums, botanical, zoological gardens	(D)	(D)	(D)	(D)	(D)	(D)	(D)
Membership organizations	1,584	1,713	1,766	2,038	1,773	2,021	2,030
Engineering and management services 11/	1,178	1,028	1,084	1,553	911	886	822
Miscellaneous services	375	450	390	500	468	421	316
Government and government enterprises	33,271	36,378	38,684	40,252	40,499	42,611	44,716
Federal, civilian	5,370	5,573	5,685	5,398	5,369	6,083	6,586
Military	1,208	1,189	1,378	1,371	1,383	1,370	1,361
State and local	26,693	29,616	31,621	33,483	33,747	35,158	36,769
State government	6,687	7,713	7,787	7,917	7,733	7,964	8,452
Local government	20,006	21,903	23,834	25,566	26,014	27,194	28,317

Personal Income by Major Source and Earnings by Detailed Industry**Mason County**

	1997	1998	1999	2000
Income by place of residence (\$000)				
Personal income	430,891	452,233	467,143	487,474
Population (persons) 2/	25,937	25,908	25,923	25,973
Per capita personal income (dollars)	16,613	17,455	18,020	18,768
Derivation of personal income (\$000)				
Earnings by place of work	248,512	259,228	264,667	268,660
less: Contributions for government social insurance 3/	36,018	38,098	39,026	40,795
Employee & self-employed contrib. for gov. social insurance	16,155	16,758	17,094	17,113
Employer contributions for government social insurance	19,863	21,340	21,932	23,682
plus: Adjustment for residence 4/	39,102	43,197	48,749	56,508
equals: Net earnings by place of residence	251,596	264,327	274,390	284,373
plus: Dividends, interest, and rent 5/	64,839	69,137	67,905	71,566
plus: Personal current transfer receipts	114,456	118,769	124,848	131,535
Earnings by place of work (\$000)				
Components of earnings				
Wages and salaries	187,971	197,305	199,178	200,529
Supplements to wages and salaries	47,341	48,564	52,197	53,637
Employer contrib. for employee pension & insurance funds 6/	27,478	27,224	30,265	29,955
Employer contributions for government social insurance	19,863	21,340	21,932	23,682
Proprietors' income 7/	13,200	13,359	13,292	14,494
Farm proprietors' income	-2,079	-3,140	-4,610	-4,215
Nonfarm proprietors' income	15,279	16,499	17,902	18,709
Earnings by industry (\$000)				
Farm earnings	145	-403	-1,388	-816
Nonfarm earnings	248,367	259,631	266,055	269,476
Private nonfarm earnings	202,094	212,045	215,453	215,217
Agricultural services, forestry, and fishing	1,300	(D)	(D)	(D)
Agricultural services	1,300	(D)	(D)	(D)
Forestry and fishing	0	0	0	0
Forestry	0	0	0	0
Fishing	0	0	0	0

Personal Income by Major Source and Earnings by Detailed Industry**Mason County**

	1997	1998	1999	2000
Mining	824	(D)	(D)	(D)
Metal mining	0	0	0	0
Coal mining	0	0	0	0
Oil and gas extraction	(D)	(D)	(D)	(D)
Nonmetallic minerals, except fuels	(D)	(D)	(D)	(D)
Construction	7,133	12,019	12,179	9,322
General building contractors	(D)	1,612	1,643	1,194
Heavy construction contractors	(D)	5,505	5,802	3,901
Special trade contractors	4,669	4,902	4,734	4,227
Manufacturing	62,594	60,167	52,970	45,819
Durable goods manufacturing	(D)	(D)	(D)	6,549
Lumber and wood products	1,874	1,775	1,623	1,731
Furniture and fixtures	0	0	0	0
Stone, clay, and glass products	0	0	(D)	(D)
Primary metal industries	(D)	(D)	(D)	3,074
Fabricated metal products	(D)	(D)	(D)	(D)
Industrial machinery and equipment	(D)	(D)	(D)	(D)
Electronic and other electric equipment	0	0	0	0
Motor vehicles and equipment	0	0	0	0
Other transportation equipment	(D)	(D)	(D)	(D)
Instruments and related products	0	0	0	0
Miscellaneous manufacturing industries	(D)	(D)	0	0
Ordnance 8/	(NA)	(NA)	(NA)	(NA)
Nondurable goods manufacturing	(D)	(D)	(D)	39,270
Food and kindred products	(D)	0	0	0
Tobacco products	0	0	0	0
Textile mill products	0	0	0	0
Apparel and other textile products	0	0	0	0
Paper and allied products	0	0	0	0
Printing and publishing	(D)	(D)	(D)	(D)
Chemicals and allied products	45,419	43,598	(D)	38,060
Petroleum and coal products	0	0	0	0
Rubber and miscellaneous plastics products	(D)	(D)	(D)	(D)
Leather and leather products	0	0	0	0

Personal Income by Major Source and Earnings by Detailed Industry**Mason County**

	1997	1998	1999	2000
Transportation and public utilities	61,649	65,964	71,357	73,265
Railroad transportation	(D)	683	739	751
Trucking and warehousing	3,902	(D)	8,663	8,967
Water transportation	19,646	20,279	21,127	(D)
Other transportation	(D)	(D)	841	(D)
Local and interurban passenger transit	(D)	(D)	(D)	(D)
Transportation by air	0	(D)	0	0
Pipelines, except natural gas	0	0	0	0
Transportation services	67	(D)	(D)	(D)
Communications	1,570	1,626	1,478	1,538
Electric, gas, and sanitary services	35,241	38,232	38,509	38,012
Wholesale trade	3,653	4,033	(D)	4,816
Retail trade	16,170	16,629	17,490	21,659
Building materials and garden equipment	1,535	1,601	1,836	1,842
General merchandise stores	362	(D)	578	(D)
Food stores	3,202	3,181	3,035	3,077
Automotive dealers and service stations	3,390	3,494	3,462	3,772
Apparel and accessory stores	35	(D)	(D)	(D)
Home furniture and furnishings stores	651	669	(D)	711
Eating and drinking places	3,745	3,712	3,699	3,802
Miscellaneous retail	3,250	3,570	4,084	4,154
Finance, insurance, and real estate	5,098	5,515	5,575	5,591
Depository and nondepository institutions	(D)	(D)	(D)	2,994
Other finance, insurance, and real estate	(D)	(D)	(D)	2,597
Security and commodity brokers	0	0	0	0
Insurance carriers	(D)	(D)	(D)	(D)
Insurance agents, brokers, and services	855	859	895	931
Real estate	846	934	1,109	(D)
Combined real estate, insurance, etc. 9/	(NA)	(NA)	(NA)	(NA)
Holding and other investment offices	0	0	0	0
Services	43,673	46,065	49,925	52,653
Hotels and other lodging places	37	(D)	(D)	(D)
Personal services	1,080	1,009	1,191	1,167
Private households	518	610	563	609
Business services	3,247	3,283	2,505	2,736
Automotive repair, services, and parking	826	915	1,020	1,083

Personal Income by Major Source and Earnings by Detailed Industry**Mason County**

	1997	1998	1999	2000
Miscellaneous repair services	257	(D)	(D)	(D)
Amusement and recreation services	480	484	498	495
Motion pictures	178	165	159	162
Health services	30,156	31,547	(D)	36,978
Legal services	1,922	1,896	2,419	2,607
Educational services	127	145	202	163
Social services 10/	(D)	1,606	1,783	1,893
Museums, botanical, zoological gardens	(D)	(D)	(D)	(D)
Membership organizations	2,164	2,430	2,473	2,640
Engineering and management services 11/	981	1,084	1,109	956
Miscellaneous services	413	412	603	570
Government and government enterprises	46,273	47,586	50,602	54,259
Federal, civilian	7,668	8,608	8,659	9,951
Military	1,406	1,443	1,572	1,929
State and local	37,199	37,535	40,371	42,379
State government	8,249	8,383	9,417	10,178
Local government	28,950	29,152	30,954	32,201

CAINC5S Footnotes

1/ The estimates of earnings for 1969-74 are based on the 1967 Standard Industrial classification (SIC). The estimates for 1975-87 are based on the 1972 SIC. The estimates for 1988-2000 are based on the 1987 SIC.

2/ Census Bureau midyear population estimates.

3/ Employer contributions for government social insurance are included in earnings by industry and earnings by place of work, but they are excluded from net earnings by place of residence and personal income. Employee and self-employed contributions are subtractions in the calculation of net earnings by place of residence and all of the income measures.

4/ The adjustment for residence is the net inflow of the earnings of interarea commuters. For the United States, it consists of adjustments for border workers and US residents employed by international organizations and foreign embassies.

5/ Rental income of persons includes the capital consumption adjustment.

6/ Includes actual employer contributions and actuarially imputed employer contributions to reflect benefits accrued by defined benefit pension plan participants through service to employers in the current

7/ Proprietors' income includes the inventory valuation adjustment and capital consumption adjustment.

8/ Under the 1972 SIC, ordnance was reclassified to four 2-digit industries: Fabricated metal products, electronic and other electric equipment, transportation equipment, and instruments and related products.

9/ Under the 1987 SIC, combined real estate, insurance, etc., was reclassified to four 2-digit industries: Nondepository credit institutions; insurance agents, brokers, and services; real estate; and legal services.

10/ Social services was first recognized under the 1972 SIC; so estimates for 1969-74 do not exist.

11/ Engineering and management services was first recognized under the 1987 SIC, so estimates for 1969-87 do not exist.

Note-- All dollar estimates are in current dollars (not adjusted for inflation).

(D) Not shown to avoid disclosure of confidential information, but the estimates for this item are included in the totals.

(L) Less than \$50,000, but the estimates for this item are included in the totals.

(NA) Data not available for this year.

Last updated: November 17, 2016-- revised estimates for 1998-2000.

Personal Income by Major Source and Earnings by Detailed Industry**Mason County**

	2001	2002	2003	2004	2005	2006	2007
Income by place of residence (\$000)							
Personal income	531,574	537,373	550,166	569,342	588,882	647,887	669,213
Population (persons) 2/	26,258	26,343	26,511	26,521	26,363	26,648	26,738
Per capita personal income (dollars)	20,244	20,399	20,752	21,468	22,337	24,313	25,029
Derivation of personal income (\$000)							
Earnings by place of work	303,455	299,230	289,660	300,761	311,863	378,996	365,683
less: Contributions for government social insurance 3/	45,766	43,254	40,986	41,738	43,943	51,792	47,193
Employee & self-employed contrib. for gov. social insurance	18,963	18,818	18,556	19,411	20,584	24,763	24,926
Employer contributions for government social insurance	26,803	24,436	22,430	22,327	23,359	27,029	22,267
plus: Adjustment for residence 4/	51,776	55,463	65,575	72,964	76,233	62,411	74,030
equals: Net earnings by place of residence	309,465	311,439	314,249	331,987	344,153	389,615	392,520
plus: Dividends, interest, and rent 5/	77,279	70,017	65,693	68,964	67,479	70,039	79,760
plus: Personal current transfer receipts	144,830	155,917	170,224	168,391	177,250	188,233	196,933
Earnings by place of work (\$000)							
Wages and salaries	220,474	218,145	203,828	208,120	217,154	266,996	263,192
Supplements to wages and salaries	66,915	66,334	64,866	66,742	70,024	85,842	80,347
Employer contrib. for employee pension & insurance funds 6/	40,112	41,898	42,436	44,415	46,665	58,813	58,080
Employer contributions for government social insurance	26,803	24,436	22,430	22,327	23,359	27,029	22,267
Proprietors' income 7/	16,066	14,751	20,966	25,899	24,685	26,158	22,144
Farm proprietors' income	-4,716	-7,812	-3,142	-941	-1,665	-119	-119
Nonfarm proprietors' income	20,782	22,563	24,108	26,840	26,350	26,277	22,263
Earnings by industry (\$000)							
Farm earnings	-679	-3,126	1,752	3,739	2,103	3,845	4,305
Nonfarm earnings	304,134	302,356	287,908	297,022	309,760	375,151	361,378
Private nonfarm earnings	248,185	244,217	221,455	229,833	239,925	307,986	293,027
Forestry, fishing, and related activities	(D)	(D)	(D)	(D)	(D)	(D)	(D)
Forestry and logging	845	2,418	(D)	(D)	(D)	(D)	(D)
Fishing, hunting, and trapping	43	40	30	-2	-4	-7	-33
Agriculture and forestry support activities	(D)	(D)	(D)	(D)	(D)	(D)	(D)
Mining	(D)	(D)	(D)	(D)	(D)	(D)	(D)
Oil and gas extraction	(D)	(D)	(D)	(D)	(D)	(D)	(D)
Mining (except oil and gas)	(D)	(D)	(D)	(D)	(D)	(D)	(D)
Support activities for mining	10	15	10	22	9	9	(D)

Personal Income by Major Source and Earnings by Detailed Industry**Mason County**

	2001	2002	2003	2004	2005	2006	2007
Utilities	46,132	44,125	42,847	44,292	48,445	57,031	(D)
Construction	37,022	33,083	9,562	12,943	14,346	57,564	23,691
Construction of buildings	(D)	(D)	(D)	5,825	(D)	(D)	3,642
Heavy and civil engineering construction	(D)	(D)	(D)	(D)	(D)	(D)	2,959
Specialty trade contractors	(D)	28,526	5,232	(D)	8,812	18,010	17,090
Manufacturing	39,524	37,553	37,494	35,375	34,133	36,891	41,025
Durable goods manufacturing	(D)	(D)	(D)	6,544	(D)	(D)	(D)
Wood product manufacturing	1,507	1,595	1,507	1,733	1,918	2,205	2,379
Nonmetallic mineral product manufacturing	(D)	(D)	(D)	(D)	(D)	(D)	(D)
Primary metal manufacturing	1,431	(D)	(D)	2,811	4,720	5,453	(D)
Fabricated metal product manufacturing	(D)	(D)	(D)	(D)	(D)	(D)	(D)
Machinery manufacturing	11	13	90	9	27	19	12
Computer and electronic product manufacturing	-1	0	-9	2	-9	-1	9
Electrical equipment and appliance manufacturing	0	0	-3	-1	7	3	0
Motor vehicles, bodies and trailers, & parts manufacturing	-1	0	-6	2	1	2	8
Other transportation equipment manufacturing	0	(D)	(D)	(D)	(D)	(D)	(D)
Furniture and related product manufacturing	(D)	(D)	(D)	(D)	(D)	(D)	(D)
Miscellaneous manufacturing	1	2	24	28	51	54	67
Nondurable goods manufacturing	(D)	(D)	(D)	28,831	(D)	(D)	(D)
Food manufacturing	(D)	(D)	(D)	(D)	(D)	(D)	(D)
Beverage and tobacco product manufacturing	0	0	1	13	7	7	12
Textile mills	2	1	2	6	11	9	11
Textile product mills	1	1	0	5	10	8	11
Apparel manufacturing	1	1	3	7	12	10	12
Leather and allied product manufacturing	1	1	2	6	11	11	13
Paper manufacturing	2	0	0	0	0	0	13
Printing and related support activities	10	11	16	7	-4	-8	-25
Petroleum and coal products manufacturing	2	0	(D)	(D)	(D)	(D)	37
Chemical manufacturing	(D)	(D)	(D)	27,863	(D)	(D)	(D)
Plastics and rubber products manufacturing	(D)	(D)	(D)	(D)	(D)	(D)	(D)
Wholesale trade	2,952	4,910	5,417	5,628	5,580	5,560	(D)
Retail trade	16,603	14,960	15,051	14,623	15,972	18,283	17,148
Motor vehicle and parts dealers	1,367	1,119	1,255	1,188	1,242	1,319	1,157
Furniture and home furnishings stores	337	368	334	331	386	394	317
Electronics and appliance stores	46	(D)	(D)	(D)	(D)	(D)	(D)

Personal Income by Major Source and Earnings by Detailed Industry**Mason County**

	2001	2002	2003	2004	2005	2006	2007
Building material and garden supply stores	1,464	1,345	1,355	1,348	1,360	1,175	1,092
Food and beverage stores	2,489	1,779	1,581	1,451	1,346	1,442	1,410
Health and personal care stores	2,534	2,445	2,531	2,527	2,704	2,781	2,862
Gasoline stations	3,243	1,996	1,674	1,272	1,627	2,843	2,684
Clothing and clothing accessories stores	49	135	134	130	112	116	127
Sporting goods, hobby, book and music stores	(D)	(D)	(D)	(D)	(D)	(D)	(D)
General merchandise stores	(D)	(D)	(D)	(D)	(D)	(D)	(D)
Miscellaneous store retailers	419	571	702	783	1,269	1,649	1,533
Nonstore retailers	(D)	(D)	(D)	(D)	(D)	(D)	(D)
Transportation and warehousing	36,274	34,107	32,148	31,147	30,459	32,970	36,066
Air transportation	-2	-5	-5	-19	5	-2	307
Rail transportation	848	759	742	657	628	615	565
Water transportation	(D)	(D)	(D)	(D)	(D)	(D)	(D)
Truck transportation	9,262	8,725	8,473	(D)	(D)	(D)	(D)
Transit and ground passenger transportation	56	62	91	86	85	87	139
Pipeline transportation	1	0	0	0	0	0	3
Scenic and sightseeing transportation	1	1	0	3	2	3	17
Support activities for transportation	(D)	(D)	(D)	(D)	(D)	(D)	(D)
Couriers and messengers	8	10	26	35	(D)	(D)	(D)
Warehousing and storage	2	2	3	7	10	(D)	(D)
Information	1,842	1,792	2,178	2,148	2,148	2,040	2,262
Publishing industries, except Internet	(D)	(D)	(D)	(D)	(D)	(D)	(D)
Motion picture and sound recording industries	4	4	3	2	-1	0	1
Broadcasting, except Internet	(D)	(D)	(D)	(D)	(D)	(D)	(D)
Internet publishing and broadcasting 8/	0	0	0	3	5	6	(NA)
Telecommunications	1,172	1,023	1,184	(D)	(D)	1,003	(D)
Data processing, hosting, and related services	2	4	3	10	11	9	3
Other information services 8/	6	7	4	3	5	7	4
Finance and insurance	5,012	5,161	5,083	4,985	5,333	5,774	5,291
Monetary authorities - central bank	0	0	0	0	0	0	0
Credit intermediation and related activities	2,906	2,940	2,615	2,492	2,691	3,172	3,156
Securities, commodity contracts, investments	(D)	(D)	(D)	(D)	(D)	(D)	(D)
Insurance carriers and related activities	(D)	(D)	(D)	(D)	(D)	(D)	(D)
Funds, trusts, and other financial vehicles	72	49	36	29	16	5	11

Personal Income by Major Source and Earnings by Detailed Industry**Mason County**

	2001	2002	2003	2004	2005	2006	2007
Real estate and rental and leasing	2,072	2,362	2,137	2,146	2,036	2,182	1,777
Real estate	1,023	1,064	1,182	1,286	1,144	1,178	(D)
Rental and leasing services	1,037	1,286	940	836	871	985	(D)
Lessors of nonfinancial intangible assets	12	12	15	24	21	19	28
Professional, scientific, and technical services	3,751	3,737	3,870	4,384	4,619	8,931	21,213
Management of companies and enterprises	(D)	(D)	(D)	(D)	(D)	(D)	(D)
Administrative and waste management services	(D)	(D)	(D)	(D)	(D)	(D)	(D)
Administrative and support services	(D)	(D)	(D)	(D)	(D)	(D)	(D)
Waste management and remediation services	34	36	33	35	25	21	6
Educational services	230	257	233	244	(D)	(D)	(D)
Health care and social assistance	36,094	37,555	40,457	44,679	(D)	(D)	(D)
Ambulatory health care services	9,471	11,062	(D)	11,883	12,962	12,808	12,503
Hospitals	(D)	(D)	(D)	(D)	(D)	(D)	(D)
Nursing and residential care facilities	(D)	82	89	(D)	(D)	(D)	(D)
Social assistance	890	(D)	835	844	1,117	1,216	1,169
Arts, entertainment, and recreation	1,286	1,414	1,495	1,610	1,849	768	898
Performing arts and spectator sports	(D)	(D)	(D)	(D)	(D)	(D)	(D)
Museums, historical sites, zoos, and parks	(D)	(D)	(D)	(D)	(D)	(D)	(D)
Amusement, gambling, and recreation	1,038	1,127	1,237	1,416	1,698	618	754
Accommodation and food services	3,609	3,618	3,893	5,408	5,675	6,800	6,204
Accommodation	(D)	(D)	(D)	(D)	(D)	(D)	(D)
Food services and drinking places	(D)	(D)	(D)	(D)	(D)	(D)	(D)
Other services, except public administration	10,393	11,889	11,490	12,581	12,455	12,919	11,570
Repair and maintenance	2,530	2,902	2,357	2,732	2,707	3,403	2,661
Personal and laundry services	2,450	2,926	2,881	3,483	3,595	3,597	2,921
Membership associations and organizations	4,851	5,534	5,691	5,803	5,612	5,377	5,422
Private households	562	527	561	563	541	542	566
Government and government enterprises	55,949	58,139	66,453	67,189	69,835	67,165	68,351
Federal, civilian	10,535	10,689	11,050	10,012	11,346	8,243	7,669
Military	2,161	2,781	4,533	4,945	5,378	4,796	4,368
State and local	43,253	44,669	50,870	52,232	53,111	54,126	56,314
State government	10,538	11,220	15,900	16,831	17,193	17,167	18,179
Local government	32,715	33,449	34,970	35,401	35,918	36,959	38,135

Personal Income by Major Source and Earnings by Detailed Industry**Mason County**

	2008	2009	2010	2011	2012	2013	2014
Income by place of residence (\$000)							
Personal income	722,247	741,599	745,509	763,600	786,235	768,316	778,377
Population (persons) 2/	27,097	27,309	27,345	27,290	27,193	27,120	27,121
Per capita personal income (dollars)	26,654	27,156	27,263	27,981	28,913	28,330	28,700
Derivation of personal income (\$000)							
Earnings by place of work	375,804	386,452	380,627	380,450	384,306	369,741	354,489
less: Contributions for government social insurance 3/	46,354	48,266	47,387	42,142	42,352	46,853	46,094
Employee & self-employed contrib. for gov. social insurance	25,849	26,852	26,735	22,031	22,150	26,585	26,596
Employer contributions for government social insurance	20,505	21,414	20,652	20,111	20,202	20,268	19,498
plus: Adjustment for residence 4/	84,008	70,201	72,218	79,842	92,894	93,641	104,190
equals: Net earnings by place of residence	413,458	408,387	405,458	418,150	434,848	416,529	412,585
plus: Dividends, interest, and rent 5/	89,165	90,004	85,289	88,873	91,204	88,769	93,014
plus: Personal current transfer receipts	219,624	243,208	254,762	256,577	260,183	263,018	272,778
Earnings by place of work (\$000)							
Wages and salaries	272,119	278,463	268,371	265,635	269,530	258,921	252,320
Supplements to wages and salaries	80,827	81,688	79,373	80,288	81,248	80,358	72,969
Employer contrib. for employee pension & insurance funds 6/	60,322	60,274	58,721	60,177	61,046	60,090	53,471
Employer contributions for government social insurance	20,505	21,414	20,652	20,111	20,202	20,268	19,498
Proprietors' income 7/	22,858	26,301	32,883	34,527	33,528	30,462	29,200
Farm proprietors' income	-2	-6	-2	2,313	-11	-465	-885
Nonfarm proprietors' income	22,860	26,307	32,885	32,214	33,539	30,927	30,085
Earnings by industry (\$000)							
Farm earnings	4,451	4,639	4,749	6,650	7,216	6,844	6,895
Nonfarm earnings	371,353	381,813	375,878	373,800	377,090	362,897	347,594
Private nonfarm earnings	297,315	306,383	300,467	299,132	300,930	287,400	272,854
Forestry, fishing, and related activities	(D)	(D)	(D)	(D)	(D)	(D)	(D)
Forestry and logging	(D)	(D)	(D)	(D)	(D)	(D)	(D)
Fishing, hunting, and trapping	-38	-45	-20	-25	-16	-16	-16
Agriculture and forestry support activities	(D)	(D)	(D)	(D)	(D)	(D)	(D)
Mining	(D)	(D)	(D)	(D)	(D)	(D)	1,926
Oil and gas extraction	(D)	(D)	(D)	(D)	(D)	(D)	(D)
Mining (except oil and gas)	(D)	(D)	(D)	(D)	(D)	(D)	(D)
Support activities for mining	1,110	1,150	(D)	792	(D)	(D)	(D)

Personal Income by Major Source and Earnings by Detailed Industry**Mason County**

	2008	2009	2010	2011	2012	2013	2014
Utilities	(D)	(D)	(D)	(D)	(D)	(D)	(D)
Construction	13,617	19,538	21,030	21,774	(D)	(D)	(D)
Construction of buildings	(D)	7,970	6,220	8,214	(D)	18,170	14,583
Heavy and civil engineering construction	(D)	2,064	2,546	1,527	(D)	(D)	(D)
Specialty trade contractors	8,773	9,504	12,264	12,033	10,678	(D)	14,606
Manufacturing	43,445	41,485	46,730	50,509	51,489	(D)	41,129
Durable goods manufacturing	(D)	(D)	(D)	(D)	(D)	(D)	13,095
Wood product manufacturing	2,551	2,076	2,450	2,481	2,245	(D)	(D)
Nonmetallic mineral product manufacturing	(D)	(D)	(D)	(D)	(D)	(D)	(D)
Primary metal manufacturing	(D)	(D)	(D)	(D)	(D)	(D)	(D)
Fabricated metal product manufacturing	(D)	(D)	1,109	1,428	1,553	(D)	1,830
Machinery manufacturing	9	34	6	-12	6	4	13
Computer and electronic product manufacturing	2	-11	-17	-8	7	2	8
Electrical equipment and appliance manufacturing	4	11	11	16	7	2	9
Motor vehicles, bodies and trailers, & parts manufacturing	0	2	26	53	9	2	9
Other transportation equipment manufacturing	-3	-4	3	11	7	2	9
Furniture and related product manufacturing	(D)	(D)	(D)	(D)	(D)	(D)	(D)
Miscellaneous manufacturing	60	115	85	19	5	2	14
Nondurable goods manufacturing	(D)	(D)	(D)	(D)	(D)	27,427	28,034
Food manufacturing	(D)	(D)	(D)	(D)	(D)	(D)	(D)
Beverage and tobacco product manufacturing	10	10	10	14	19	14	13
Textile mills	10	11	11	8	9	10	12
Textile product mills	10	11	11	8	9	10	11
Apparel manufacturing	10	-1	-1	-19	9	10	6
Leather and allied product manufacturing	10	10	10	9	15	12	12
Paper manufacturing	15	3	25	21	87	5	20
Printing and related support activities	-7	-38	-35	-81	-17	-3	(D)
Petroleum and coal products manufacturing	21	4	25	41	430	30	9
Chemical manufacturing	(D)	(D)	(D)	(D)	(D)	(D)	(D)
Plastics and rubber products manufacturing	(D)	(D)	(D)	(D)	(D)	(D)	(D)
Wholesale trade	(D)	(D)	(D)	(D)	(D)	(D)	(D)
Retail trade	17,245	18,106	17,537	17,173	17,069	17,389	16,495
Motor vehicle and parts dealers	1,150	1,137	1,257	1,053	937	917	826
Furniture and home furnishings stores	164	(D)	(D)	(D)	(D)	(D)	(D)
Electronics and appliance stores	(D)	(D)	(D)	(D)	(D)	(D)	(D)

Personal Income by Major Source and Earnings by Detailed Industry**Mason County**

	2008	2009	2010	2011	2012	2013	2014
Building material and garden supply stores	1,019	1,094	1,117	1,099	1,041	1,053	1,085
Food and beverage stores	1,275	1,215	1,275	(D)	(D)	(D)	(D)
Health and personal care stores	2,906	2,905	3,052	3,050	2,953	2,980	2,940
Gasoline stations	2,578	2,814	1,930	1,874	2,008	2,079	1,946
Clothing and clothing accessories stores	130	229	202	184	189	185	168
Sporting goods, hobby, book and music stores	(D)	(D)	105	65	85	63	46
General merchandise stores	(D)	(D)	(D)	(D)	(D)	(D)	(D)
Miscellaneous store retailers	1,418	1,668	1,730	1,717	1,839	1,874	1,833
Nonstore retailers	(D)	(D)	(D)	(D)	(D)	(D)	2
Transportation and warehousing	38,343	41,323	38,307	41,927	43,882	44,235	41,175
Air transportation	258	292	505	524	362	326	289
Rail transportation	533	451	368	345	366	337	366
Water transportation	(D)	(D)	(D)	(D)	(D)	(D)	(D)
Truck transportation	(D)	(D)	(D)	(D)	(D)	(D)	(D)
Transit and ground passenger transportation	101	97	103	114	156	41	31
Pipeline transportation	4	5	2	2	113	306	195
Scenic and sightseeing transportation	7	1	1	1	15	56	85
Support activities for transportation	(D)	(D)	(D)	(D)	(D)	(D)	(D)
Couriers and messengers	(D)	(D)	(D)	(D)	(D)	(D)	(D)
Warehousing and storage	(D)	(D)	(D)	(D)	13	21	20
Information	2,352	2,341	2,260	2,335	2,960	3,109	3,239
Publishing industries, except Internet	(D)	(D)	(D)	(D)	(D)	(D)	(D)
Motion picture and sound recording industries	2	4	9	10	18	24	28
Broadcasting, except Internet	(D)	(D)	(D)	(D)	(D)	(D)	(D)
Internet publishing and broadcasting 8/	(NA)	(NA)	(NA)	(NA)	(NA)	(NA)	(NA)
Telecommunications	(D)	(D)	(D)	(D)	(D)	(D)	(D)
Data processing, hosting, and related services	8	5	9	9	8	9	5
Other information services 8/	14	8	14	13	13	22	19
Finance and insurance	5,226	5,326	5,983	5,780	6,128	6,642	5,875
Monetary authorities - central bank	0	0	0	0	0	0	0
Credit intermediation and related activities	3,194	3,041	3,290	3,371	3,422	3,746	3,400
Securities, commodity contracts, investments	(D)	(D)	(D)	(D)	(D)	(D)	(D)
Insurance carriers and related activities	(D)	(D)	(D)	(D)	(D)	(D)	(D)
Funds, trusts, and other financial vehicles	3	2	2	1	20	48	21

Personal Income by Major Source and Earnings by Detailed Industry**Mason County**

	2008	2009	2010	2011	2012	2013	2014
Real estate and rental and leasing	3,953	6,600	7,582	6,260	4,567	3,090	2,841
Real estate	(D)	(D)	6,328	(D)	(D)	(D)	(D)
Rental and leasing services	(D)	(D)	1,245	(D)	(D)	(D)	(D)
Lessors of nonfinancial intangible assets	21	13	9	3	2	1	2
Professional, scientific, and technical services	23,718	20,517	13,019	8,262	9,808	9,054	8,971
Management of companies and enterprises	(D)	(D)	(D)	(D)	(D)	(D)	(D)
Administrative and waste management services	(D)	(D)	(D)	(D)	(D)	(D)	(D)
Administrative and support services	(D)	(D)	(D)	(D)	4,653	4,409	2,232
Waste management and remediation services	17	93	57	58	(D)	(D)	(D)
Educational services	213	222	(D)	(D)	(D)	(D)	(D)
Health care and social assistance	54,250	54,378	(D)	(D)	(D)	(D)	(D)
Ambulatory health care services	13,183	13,268	13,545	14,616	14,756	13,747	12,868
Hospitals	(D)	(D)	(D)	(D)	(D)	(D)	(D)
Nursing and residential care facilities	(D)	(D)	(D)	(D)	(D)	(D)	(D)
Social assistance	1,491	1,789	2,408	2,384	2,572	(D)	2,353
Arts, entertainment, and recreation	937	1,394	1,510	1,497	1,816	1,883	1,800
Performing arts and spectator sports	(D)	(D)	(D)	(D)	(D)	(D)	(D)
Museums, historical sites, zoos, and parks	(D)	(D)	(D)	(D)	(D)	(D)	(D)
Amusement, gambling, and recreation	810	1,235	1,312	1,313	1,577	1,622	1,453
Accommodation and food services	6,634	5,999	5,778	5,412	5,159	5,505	5,137
Accommodation	(D)	(D)	84	(D)	(D)	(D)	(D)
Food services and drinking places	(D)	(D)	5,694	(D)	(D)	(D)	(D)
Other services, except public administration	11,267	11,794	13,021	13,624	14,743	13,977	14,382
Repair and maintenance	2,096	2,379	3,269	3,451	3,837	3,503	3,557
Personal and laundry services	2,419	2,509	3,251	3,342	3,690	3,382	3,515
Membership associations and organizations	6,187	6,430	6,093	6,402	6,763	6,623	6,776
Private households	565	476	408	429	453	469	534
Government and government enterprises	74,038	75,430	75,411	74,668	76,160	75,497	74,740
Federal, civilian	7,638	8,058	8,756	8,218	8,427	7,699	7,970
Military	5,115	5,555	5,286	4,791	4,437	4,211	3,874
State and local	61,285	61,817	61,369	61,659	63,296	63,587	62,896
State government	21,085	19,415	18,622	18,890	19,538	19,414	19,844
Local government	40,200	42,402	42,747	42,769	43,758	44,173	43,052

Personal Income by Major Source and Earnings by Detailed Industry**Mason County**

	2015	2016	2017
Income by place of residence (\$000)			
Personal income	804,540	814,264	840,465
Population (persons) 2/	27,047	26,909	26,801
Per capita personal income (dollars)	29,746	30,260	31,359
Derivation of personal income (\$000)			
Earnings by place of work	356,317	353,860	360,615
less: Contributions for government social insurance 3/	46,465	47,692	49,893
Employee & self-employed contrib. for gov. social insurance	27,017	27,567	28,977
Employer contributions for government social insurance	19,448	20,125	20,916
plus: Adjustment for residence 4/	112,533	116,256	126,176
equals: Net earnings by place of residence	422,385	422,424	436,898
plus: Dividends, interest, and rent 5/	97,833	102,440	106,047
plus: Personal current transfer receipts	284,322	289,400	297,520
Earnings by place of work (\$000)			
Wages and salaries	252,901	250,002	252,354
Supplements to wages and salaries	73,524	72,797	73,915
Employer contrib. for employee pension & insurance funds 6/	54,076	52,672	52,999
Employer contributions for government social insurance	19,448	20,125	20,916
Proprietors' income 7/	29,892	31,061	34,346
Farm proprietors' income	-1	-10	-2
Nonfarm proprietors' income	29,893	31,071	34,348
Earnings by industry (\$000)			
Farm earnings	6,568	7,463	7,205
Nonfarm earnings	349,749	346,397	353,410
Private nonfarm earnings	274,319	272,219	279,426
Forestry, fishing, and related activities	(D)	(D)	(D)
Forestry and logging	(D)	(D)	(D)
Fishing, hunting, and trapping	-13	-17	-21
Agriculture and forestry support activities	(D)	(D)	(D)
Mining	2,520	1,979	(D)
Oil and gas extraction	(D)	(D)	(D)
Mining (except oil and gas)	(D)	(D)	(D)
Support activities for mining	(D)	(D)	(D)

Personal Income by Major Source and Earnings by Detailed Industry**Mason County**

	2015	2016	2017
Utilities	(D)	(D)	(D)
Construction	(D)	(D)	(D)
Construction of buildings	8,298	8,944	8,622
Heavy and civil engineering construction	(D)	(D)	(D)
Specialty trade contractors	13,634	13,690	13,666
Manufacturing	42,794	38,598	40,101
Durable goods manufacturing	13,574	10,354	11,839
Wood product manufacturing	(D)	(D)	(D)
Nonmetallic mineral product manufacturing	-25	90	154
Primary metal manufacturing	(D)	(D)	(D)
Fabricated metal product manufacturing	2,001	2,315	2,656
Machinery manufacturing	-4	-30	-18
Computer and electronic product manufacturing	16	10	3
Electrical equipment and appliance manufacturing	22	31	34
Motor vehicles, bodies and trailers, & parts manufacturing	21	28	39
Other transportation equipment manufacturing	21	19	21
Furniture and related product manufacturing	(D)	(D)	(D)
Miscellaneous manufacturing	34	45	22
Nondurable goods manufacturing	29,220	28,244	28,262
Food manufacturing	(D)	(D)	(D)
Beverage and tobacco product manufacturing	4	13	7
Textile mills	8	0	0
Textile product mills	8	0	0
Apparel manufacturing	-6	-9	-1
Leather and allied product manufacturing	8	0	0
Paper manufacturing	70	64	108
Printing and related support activities	(D)	-55	-66
Petroleum and coal products manufacturing	195	26	43
Chemical manufacturing	(D)	(D)	(D)
Plastics and rubber products manufacturing	(D)	(D)	(D)
Wholesale trade	(D)	(D)	(D)
Retail trade	17,586	18,367	17,871
Motor vehicle and parts dealers	1,201	1,319	1,273
Furniture and home furnishings stores	(D)	(D)	(D)
Electronics and appliance stores	(D)	(D)	(D)

Personal Income by Major Source and Earnings by Detailed Industry**Mason County**

	2015	2016	2017
Building material and garden supply stores	1,013	1,088	1,065
Food and beverage stores	(D)	(D)	(D)
Health and personal care stores	2,779	2,615	2,427
Gasoline stations	2,268	2,635	2,378
Clothing and clothing accessories stores	183	187	177
Sporting goods, hobby, book and music stores	53	66	86
General merchandise stores	(D)	(D)	7,381
Miscellaneous store retailers	1,926	1,886	1,752
Nonstore retailers	32	46	27
Transportation and warehousing	41,054	39,114	37,331
Air transportation	250	161	32
Rail transportation	383	306	312
Water transportation	(D)	(D)	(D)
Truck transportation	7,376	6,736	5,356
Transit and ground passenger transportation	27	93	52
Pipeline transportation	77	140	158
Scenic and sightseeing transportation	125	12	15
Support activities for transportation	(D)	(D)	(D)
Couriers and messengers	(D)	(D)	(D)
Warehousing and storage	35	21	21
Information	3,395	2,274	2,329
Publishing industries, except Internet	(D)	(D)	(D)
Motion picture and sound recording industries	38	1	20
Broadcasting, except Internet	(D)	(D)	(D)
Internet publishing and broadcasting 8/	(NA)	(NA)	(NA)
Telecommunications	(D)	1,812	1,681
Data processing, hosting, and related services	10	0	11
Other information services 8/	39	2	20
Finance and insurance	5,491	5,612	5,529
Monetary authorities - central bank	0	0	0
Credit intermediation and related activities	3,150	3,347	3,075
Securities, commodity contracts, investments	(D)	(D)	(D)
Insurance carriers and related activities	(D)	(D)	(D)
Funds, trusts, and other financial vehicles	10	8	23

Personal Income by Major Source and Earnings by Detailed Industry**Mason County**

	2015	2016	2017
Real estate and rental and leasing	3,081	4,386	4,721
Real estate	(D)	(D)	(D)
Rental and leasing services	(D)	(D)	(D)
Lessors of nonfinancial intangible assets	5	15	26
Professional, scientific, and technical services	8,471	7,749	7,742
Management of companies and enterprises	(D)	(D)	(D)
Administrative and waste management services	(D)	(D)	(D)
Administrative and support services	1,267	1,763	3,341
Waste management and remediation services	(D)	(D)	(D)
Educational services	628	622	674
Health care and social assistance	53,985	53,064	55,770
Ambulatory health care services	18,100	18,161	21,497
Hospitals	(D)	(D)	(D)
Nursing and residential care facilities	(D)	(D)	(D)
Social assistance	2,563	2,668	2,974
Arts, entertainment, and recreation	1,525	1,625	1,310
Performing arts and spectator sports	(D)	(D)	(D)
Museums, historical sites, zoos, and parks	(D)	(D)	(D)
Amusement, gambling, and recreation	1,265	1,386	1,141
Accommodation and food services	5,712	6,166	6,245
Accommodation	(D)	(D)	(D)
Food services and drinking places	(D)	(D)	(D)
Other services, except public administration	13,964	14,320	14,514
Repair and maintenance	3,228	3,519	3,707
Personal and laundry services	3,136	3,134	2,954
Membership associations and organizations	7,060	7,163	7,388
Private households	540	504	465
Government and government enterprises	75,430	74,178	73,984
Federal, civilian	8,174	7,976	7,902
Military	3,597	3,719	3,784
State and local	63,659	62,483	62,298
State government	20,045	19,698	19,668
Local government	43,614	42,785	42,630

CAINC5N Footnotes

1/ The estimates of earnings for 2001-2006 are based on the 2002 North American Industry Classification System (NAICS). The estimates for 2007-2010 are based on the 2007 NAICS. The estimates for 2011-2016 are based on the 2012 NAICS. The estimates for 2017 forward are based on

2/ Census Bureau midyear population estimates. Estimates for 2010-2017 reflect county population estimates available as of March 2018.

3/ Employer contributions for government social insurance are included in earnings by industry and earnings by place of work, but they are excluded from net earnings by place of residence and personal income. Employee and self-employed contributions are subtractions in the calculation of net earnings by place of residence and all of the income measures.

4/ The adjustment for residence is the net inflow of the earnings of interarea commuters. For the United States, it consists of adjustments for border workers and US residents employed by international organizations and foreign embassies.

5/ Rental income of persons includes the capital consumption adjustment.

6/ Includes actual employer contributions and actuarially imputed employer contributions to reflect benefits accrued by defined benefit pension plan participants through service to employers in the current period.

7/ Proprietors' income includes the inventory valuation adjustment and capital consumption adjustment.

8/ Under the 2007 NAICS, internet publishing and broadcasting was reclassified to other information services.

Note-- All dollar estimates are in thousands of current dollars (not adjusted for inflation). Statistics presented in thousands of dollars do not

E The estimate shown here constitutes the major portion of the true estimate.

(D) Not shown to avoid disclosure of confidential information; estimates are included in higher-level totals.

(NA) Not available.

(NM) Not meaningful.

Last updated: November 15, 2018-- new statistics for 2017; revised statistics for 2001-2016.

Source: Department of Commerce / Bureau of Economic Analysis / Regional Economic Accounts

Total Full-Time and Part-Time Employment by Industry**Mason County**

	1969	1970	1971	1972	1973	1974	1975	1976
Employment by place of work								
Total full-time and part-time employment	7,859	8,050	8,080	8,061	8,115	8,387	8,143	8,687
By type								
Wage and salary employment	6,007	6,210	6,306	6,221	6,280	6,479	6,260	6,819
Proprietors employment	1,852	1,840	1,774	1,840	1,835	1,908	1,883	1,868
Farm proprietors employment	1,084	1,054	1,024	989	976	1,006	959	887
Nonfarm proprietors employment 2/	768	786	750	851	859	902	924	981
By industry								
Farm employment	1,331	1,308	1,282	1,201	1,248	1,300	1,166	1,184
Nonfarm employment	6,528	6,742	6,798	6,860	6,867	7,087	6,977	7,503
Private nonfarm employment	5,119	5,341	5,398	5,421	5,441	5,667	5,534	6,058
Agricultural services, forestry, and fishing	9	17	7	8	17	13	12	13
Mining	149	271	269	139	182	215	225	83
Construction	620	432	295	314	281	367	400	967
Manufacturing	1,603	1,657	1,695	1,619	1,700	1,778	1,586	1,588
Transportation and public utilities	493	562	648	676	658	670	611	656
Wholesale trade	71	108	89	111	102	151	243	212
Retail trade	991	977	1,003	979	1,039	1,022	961	995
Finance, insurance, and real estate	207	214	199	229	227	253	248	279
Services	976	1,103	1,193	1,346	1,235	1,198	1,248	1,265
Government and government enterprises	1,409	1,401	1,400	1,439	1,426	1,420	1,443	1,445
Federal, civilian	164	148	137	138	133	143	144	141
Military	128	139	137	131	120	116	116	106
State and local	1,117	1,114	1,126	1,170	1,173	1,161	1,183	1,198
State government	(NA)	(NA)	(NA)	(NA)	(NA)	(NA)	(NA)	(NA)
Local government	(NA)	(NA)	(NA)	(NA)	(NA)	(NA)	(NA)	(NA)

Total Full-Time and Part-Time Employment by Industry**Mason County**

	1977	1978	1979	1980	1981	1982	1983	1984
Employment by place of work								
Total full-time and part-time employment	9,369	10,864	11,291	10,123	9,005	8,474	8,245	8,300
By type								
Wage and salary employment	7,554	9,068	9,399	8,067	6,966	6,328	5,973	6,056
Proprietors employment	1,815	1,796	1,892	2,056	2,039	2,146	2,272	2,244
Farm proprietors employment	832	803	843	934	937	971	1,052	1,005
Nonfarm proprietors employment 2/	983	993	1,049	1,122	1,102	1,175	1,220	1,239
By industry								
Farm employment	1,017	1,036	1,065	1,136	1,114	1,138	1,230	1,163
Nonfarm employment	8,352	9,828	10,226	8,987	7,891	7,336	7,015	7,137
Private nonfarm employment	6,877	8,324	8,566	7,483	6,479	5,869	5,538	5,670
Agricultural services, forestry, and fishing	16	15	15	15	15	21	23	33
Mining	77	40	33	25	31	42	36	40
Construction	1,657	2,444	2,452	1,506	596	310	268	266
Manufacturing	1,506	1,513	1,562	1,337	1,278	1,084	950	1,018
Transportation and public utilities	743	1,279	1,269	1,357	1,366	1,276	1,152	1,234
Wholesale trade	211	204	210	189	180	139	149	155
Retail trade	1,004	1,093	1,112	1,071	1,030	954	951	953
Finance, insurance, and real estate	280	284	333	389	346	359	354	357
Services	1,383	1,452	1,580	1,594	1,637	1,684	1,655	1,614
Government and government enterprises	1,475	1,504	1,660	1,504	1,412	1,467	1,477	1,467
Federal, civilian	151	145	142	151	143	137	138	125
Military	101	99	98	92	91	99	121	127
State and local	1,223	1,260	1,420	1,261	1,178	1,231	1,218	1,215
State government	(NA)	(NA)	554	471	408	359	357	378
Local government	(NA)	(NA)	866	790	770	872	861	837

Total Full-Time and Part-Time Employment by Industry**Mason County**

	1985	1986	1987	1988	1989	1990	1991	1992
Employment by place of work								
Total full-time and part-time employment	8,407	8,494	8,462	8,831	9,137	9,996	9,580	9,499
By type								
Wage and salary employment	6,177	6,252	6,199	6,565	6,900	7,877	7,474	7,421
Proprietors employment	2,230	2,242	2,263	2,266	2,237	2,119	2,106	2,078
Farm proprietors employment	948	932	920	916	920	896	872	874
Nonfarm proprietors employment 2/	1,282	1,310	1,343	1,350	1,317	1,223	1,234	1,204
By industry								
Farm employment	1,053	1,065	1,028	1,022	1,041	1,016	970	980
Nonfarm employment	7,354	7,429	7,434	7,809	8,096	8,980	8,610	8,519
Private nonfarm employment	5,862	5,975	5,980	6,318	6,614	7,444	7,099	6,969
Agricultural services, forestry, and fishing	37	37	48	47	52	66	(D)	87
Mining	52	59	69	87	76	53	(D)	28
Construction	264	278	310	460	623	1,232	902	648
Manufacturing	1,013	889	872	1,078	1,182	1,196	1,170	1,245
Transportation and public utilities	1,352	1,435	1,382	1,308	1,292	1,455	1,460	1,496
Wholesale trade	164	151	121	133	142	169	182	166
Retail trade	1,006	1,113	1,121	1,105	1,097	1,042	1,037	1,035
Finance, insurance, and real estate	341	327	298	296	311	298	295	299
Services	1,633	1,686	1,759	1,804	1,839	1,933	1,939	1,965
Government and government enterprises	1,492	1,454	1,454	1,491	1,482	1,536	1,511	1,550
Federal, civilian	124	124	120	141	143	156	148	140
Military	134	130	133	134	134	137	138	146
State and local	1,234	1,200	1,201	1,216	1,205	1,243	1,225	1,264
State government	383	362	353	346	314	332	359	361
Local government	851	838	848	870	891	911	866	903

Total Full-Time and Part-Time Employment by Industry**Mason County**

	1993	1994	1995	1996	1997	1998	1999	2000
Employment by place of work								
Total full-time and part-time employment	9,385	9,609	9,791	9,485	9,233	9,270	9,209	9,277
By type								
Wage and salary employment	7,256	7,486	7,550	7,259	6,969	6,972	6,893	6,923
Proprietors employment	2,129	2,123	2,241	2,226	2,264	2,298	2,316	2,354
Farm proprietors employment	913	906	908	898	902	944	934	946
Nonfarm proprietors employment 2/	1,216	1,217	1,333	1,328	1,362	1,354	1,382	1,408
By industry								
Farm employment	1,011	990	1,014	997	1,030	1,058	1,059	1,077
Nonfarm employment	8,374	8,619	8,777	8,488	8,203	8,212	8,150	8,200
Private nonfarm employment	6,886	7,140	7,262	6,938	6,656	6,660	6,597	6,582
Agricultural services, forestry, and fishing	87	77	93	92	107	(D)	(D)	(D)
Mining	36	31	35	33	37	(D)	(D)	(D)
Construction	346	503	474	388	290	389	345	310
Manufacturing	1,341	1,395	1,434	1,374	1,294	1,205	1,103	872
Transportation and public utilities	1,538	1,553	1,490	1,327	1,250	1,259	1,272	1,280
Wholesale trade	132	128	128	133	125	130	(D)	135
Retail trade	1,083	1,144	1,233	1,265	1,207	1,157	1,207	1,425
Finance, insurance, and real estate	306	298	307	311	327	323	320	316
Services	2,017	2,011	2,068	2,015	2,019	2,069	2,100	2,126
Government and government enterprises	1,488	1,479	1,515	1,550	1,547	1,552	1,553	1,618
Federal, civilian	128	124	137	150	163	175	180	203
Military	143	134	134	130	132	129	133	143
State and local	1,217	1,221	1,244	1,270	1,252	1,248	1,240	1,272
State government	354	329	336	340	324	320	331	343
Local government	863	892	908	930	928	928	909	929

CAEMP25S Footnotes

1/ The estimates of employment for 1969-74 based on 1967 Standard Industrial Classification (SIC). The estimates for 1975-87 are based on the 1972 SIC. The estimates for 1988-2000 are based on the 1987 SIC.

2/ Excludes limited partners.

(D) Not shown to avoid disclosure of confidential information, but the estimates for this item are included in the totals.

Last updated: November 17, 2016-- revised estimates for 1998-2000.

Source: Department of Commerce / Bureau of Economic Analysis / Regional Economic Accounts

Total Full-Time and Part-Time Employment by Industry**Mason County**

	2001	2002	2003	2004	2005	2006	2007
Employment by place of work							
Total employment	9,125	9,199	8,896	9,057	9,005	9,710	9,644
By type							
Wage and salary employment	6,939	6,904	6,666	6,747	6,785	7,489	7,272
Proprietors employment	2,186	2,295	2,230	2,310	2,220	2,221	2,372
Farm proprietors employment	967	909	868	828	813	799	873
Nonfarm proprietors employment 2/	1,219	1,386	1,362	1,482	1,407	1,422	1,499
By industry							
Farm employment	1,112	1,056	1,062	1,025	974	965	1,039
Nonfarm employment	8,013	8,143	7,834	8,032	8,031	8,745	8,605
Private nonfarm employment	6,393	6,488	6,047	6,250	6,270	7,040	6,890
Forestry, fishing, and related activities	(D)	(D)	(D)	(D)	(D)	(D)	(D)
Mining	(D)	(D)	(D)	(D)	(D)	(D)	(D)
Utilities	481	464	446	449	474	498	(D)
Construction	550	612	316	376	402	927	522
Manufacturing	700	664	629	573	585	608	692
Wholesale trade	102	133	131	144	143	148	(D)
Retail trade	1,127	1,081	1,037	1,043	1,041	1,042	1,006
Transportation and warehousing	670	610	535	538	501	536	556
Information	54	53	63	57	56	54	56
Finance and insurance	181	173	135	149	159	179	191
Real estate and rental and leasing	117	164	152	168	177	168	163
Professional, scientific, & technical services	155	157	159	164	166	209	352
Management of companies & enterprises	(D)	(D)	(D)	(D)	(D)	(D)	(D)
Administrative & waste management services	(D)	(D)	(D)	(D)	(D)	(D)	(D)
Educational services	23	27	24	26	(D)	(D)	(D)
Health care and social assistance	1,023	1,020	1,086	1,137	(D)	(D)	(D)
Arts, entertainment, and recreation	65	83	84	68	88	86	94
Accommodation and food services	315	327	332	409	434	516	511
Other services, except public administration	606	636	622	655	597	581	564
Government and government enterprises	1,620	1,655	1,787	1,782	1,761	1,705	1,715
Federal, civilian	199	191	191	160	168	124	115
Military	147	146	152	153	146	141	135
State and local	1,274	1,318	1,444	1,469	1,447	1,440	1,465
State government	347	352	474	486	482	480	501
Local government	927	966	970	983	965	960	964

Total Full-Time and Part-Time Employment by Industry**Mason County**

	2008	2009	2010	2011	2012	2013	2014
Employment by place of work							
Total employment	9,622	9,467	9,314	9,296	9,312	9,118	8,690
By type							
Wage and salary employment	7,302	7,159	7,010	6,967	7,031	6,814	6,374
Proprietors employment	2,320	2,308	2,304	2,329	2,281	2,304	2,316
Farm proprietors employment	845	853	832	820	800	803	799
Nonfarm proprietors employment 2/	1,475	1,455	1,472	1,509	1,481	1,501	1,517
By industry							
Farm employment	1,018	1,020	1,011	1,028	1,061	1,042	1,062
Nonfarm employment	8,604	8,447	8,303	8,268	8,251	8,076	7,628
Private nonfarm employment	6,817	6,682	6,507	6,484	6,461	6,345	6,003
Forestry, fishing, and related activities	(D)	(D)	(D)	(D)	(D)	(D)	(D)
Mining	(D)	(D)	(D)	(D)	(D)	(D)	55
Utilities	(D)	(D)	(D)	(D)	(D)	(D)	(D)
Construction	372	425	431	439	(D)	(D)	(D)
Manufacturing	690	645	671	704	705	(D)	551
Wholesale trade	(D)	(D)	(D)	(D)	(D)	(D)	(D)
Retail trade	966	982	957	983	980	992	963
Transportation and warehousing	576	583	543	542	553	544	505
Information	58	49	47	50	55	53	52
Finance and insurance	176	188	197	165	169	164	182
Real estate and rental and leasing	175	194	170	196	186	195	215
Professional, scientific, & technical services	366	323	268	223	216	211	204
Management of companies & enterprises	(D)	(D)	(D)	(D)	(D)	(D)	(D)
Administrative & waste management services	(D)	(D)	(D)	(D)	(D)	(D)	(D)
Educational services	22	27	(D)	(D)	(D)	(D)	(D)
Health care and social assistance	1,156	1,146	(D)	(D)	(D)	(D)	(D)
Arts, entertainment, and recreation	111	130	143	147	156	156	140
Accommodation and food services	515	416	404	379	351	390	353
Other services, except public administration	572	561	552	567	563	549	540
Government and government enterprises	1,787	1,765	1,796	1,784	1,790	1,731	1,625
Federal, civilian	115	121	132	111	111	104	106
Military	143	141	138	135	135	132	128
State and local	1,529	1,503	1,526	1,538	1,544	1,495	1,391
State government	546	496	486	489	493	486	497
Local government	983	1,007	1,040	1,049	1,051	1,009	894

Total Full-Time and Part-Time Employment by Industry**Mason County**

	2015	2016	2017
Employment by place of work			
Total employment	8,519	8,289	8,293
By type			
Wage and salary employment	6,241	6,063	6,051
Proprietors employment	2,278	2,226	2,242
Farm proprietors employment	781	767	759
Nonfarm proprietors employment 2/	1,497	1,459	1,483
By industry			
Farm employment	1,077	1,011	1,041
Nonfarm employment	7,442	7,278	7,252
Private nonfarm employment	5,851	5,703	5,681
Forestry, fishing, and related activities	(D)	(D)	(D)
Mining	64	70	(D)
Utilities	(D)	(D)	(D)
Construction	(D)	(D)	(D)
Manufacturing	548	482	496
Wholesale trade	(D)	(D)	(D)
Retail trade	978	969	958
Transportation and warehousing	481	450	442
Information	52	52	41
Finance and insurance	178	180	173
Real estate and rental and leasing	193	175	179
Professional, scientific, & technical services	177	161	162
Management of companies & enterprises	(D)	(D)	(D)
Administrative & waste management services	(D)	(D)	(D)
Educational services	29	40	40
Health care and social assistance	1,059	1,039	1,043
Arts, entertainment, and recreation	127	124	118
Accommodation and food services	356	340	319
Other services, except public administration	533	543	540
Government and government enterprises	1,591	1,575	1,571
Federal, civilian	107	103	99
Military	125	122	124
State and local	1,359	1,350	1,348
State government	494	482	472
Local government	865	868	876

CAEMP25N Footnotes

1/ The estimates of employment for 2001-2006 are based on the 2002 North American Industry Classification System (NAICS). The estimates for 2007-2010 are based on the 2007 NAICS. The estimates for 2011-2016 are based on the 2012 NAICS. The estimates for 2017 forward are based on

2/ Excludes limited partners.

E The estimate shown here constitutes the major portion of the true estimate.

(D) Not shown to avoid disclosure of confidential information, but the estimates for this item are included in the totals.

(NA) Not available.

(NM) Not meaningful.

Last updated: November 15, 2018-- new statistics for 2017; revised statistics for 2001-2016.

Source: Department of Commerce / Bureau of Economic Analysis / Regional Economic Accounts

West Virginia University
Bureau of Business and Economic Research
Compensation by Industry (Thousands of Dollars)

Mason County

	2001	2002	2003	2004	2005	2006	2007
Compensation of employees (\$000) 1/	287,389	284,479	268,694	274,862	287,178	352,838	343,539
Wages and salaries	220,474	218,145	203,828	208,120	217,154	266,996	263,192
Supplements to wages and salaries	66,915	66,334	64,866	66,742	70,024	85,842	80,347
Employer contrib. for employee pension & insurance funds 2/	40,112	41,898	42,436	44,415	46,665	58,813	58,080
Employer contributions for government social insurance	26,803	24,436	22,430	22,327	23,359	27,029	22,267
Average compensation per job (dollars) 3/	41,416	41,205	40,308	40,738	42,325	47,114	47,241
Compensation of Employees by Industry (\$000)							
Farm compensation	4,037	4,686	4,894	4,680	3,768	3,964	4,424
Nonfarm compensation	283,352	279,793	263,800	270,182	283,410	348,874	339,115
Private nonfarm compensation	227,403	221,654	197,347	202,993	213,575	281,709	270,764
Forestry, fishing, and related activities	(D)	(D)	(D)	(D)	(D)	(D)	(D)
Forestry and logging	79	1,679	(D)	(D)	(D)	(D)	(D)
Fishing, hunting, and trapping	0	0	0	0	0	0	0
Agriculture and forestry support activities	(D)	(D)	(D)	(D)	(D)	(D)	(D)
Mining	(D)	(D)	(D)	(D)	(D)	(D)	(D)
Oil and gas extraction	(D)	(D)	(D)	(D)	(D)	(D)	(D)
Mining (except oil and gas)	(D)	(D)	(D)	(D)	(D)	(D)	(D)
Support activities for mining	0	0	0	0	0	0	(D)
Utilities	46,132	44,125	42,847	44,292	48,445	57,031	(D)
Construction	32,907	28,693	4,055	6,285	8,828	52,672	20,128
Construction of buildings	(D)	(D)	(D)	3,350	(D)	(D)	2,446
Heavy and civil engineering construction	(D)	(D)	(D)	(D)	(D)	(D)	2,887
Specialty trade contractors	(D)	25,822	1,968	(D)	5,414	14,844	14,795
Manufacturing	39,450	37,469	37,263	34,895	33,603	36,563	40,705
Durable goods manufacturing	(D)	(D)	(D)	6,460	(D)	(D)	(D)
Wood product manufacturing	1,503	1,595	1,504	1,735	1,918	2,203	2,391
Nonmetallic mineral product manufacturing	(D)	(D)	(D)	(D)	(D)	(D)	(D)
Primary metal manufacturing	1,431	(D)	(D)	2,804	4,715	5,448	(D)
Fabricated metal product manufacturing	(D)	(D)	(D)	(D)	(D)	(D)	(D)
Machinery manufacturing	0	0	0	0	0	0	0
Computer and electronic product manufacturing	0	0	0	0	0	0	0
Electrical equipment and appliance manufacturing	0	0	0	0	0	0	0
Motor vehicles, bodies & trailers, & parts manufacturing	0	0	0	0	0	0	0

West Virginia University
Bureau of Business and Economic Research
Compensation by Industry (Thousands of Dollars)

Mason County

	2001	2002	2003	2004	2005	2006	2007
Other transportation equipment manufacturing	0	(D)	(D)	(D)	(D)	(D)	(D)
Furniture and related product manufacturing	(D)	(D)	(D)	(D)	(D)	(D)	(D)
Miscellaneous manufacturing	0	0	0	0	0	0	0
Nondurable goods manufacturing	(D)	(D)	(D)	28,435	(D)	(D)	(D)
Food manufacturing	(D)	(D)	(D)	(D)	(D)	(D)	(D)
Beverage and tobacco product manufacturing	0	0	0	0	0	0	0
Textile mills	0	0	0	0	0	0	0
Textile product mills	0	0	0	0	0	0	0
Apparel manufacturing	0	0	0	0	0	0	0
Leather and allied product manufacturing	0	0	0	0	0	0	0
Paper manufacturing	0	0	0	0	0	0	0
Printing and related support activities	0	0	0	0	0	0	0
Petroleum and coal products manufacturing	0	0	(D)	(D)	(D)	(D)	0
Chemical manufacturing	(D)	(D)	(D)	27,537	(D)	(D)	(D)
Plastics and rubber products manufacturing	(D)	(D)	(D)	(D)	(D)	(D)	(D)
Wholesale trade	2,622	4,536	4,670	5,104	5,256	5,417	(D)
Retail trade	15,821	14,177	14,338	14,587	15,087	16,806	16,186
Motor vehicle and parts dealers	1,309	1,055	1,150	1,182	1,108	1,115	1,044
Furniture and home furnishings stores	319	349	309	329	351	329	273
Electronics and appliance stores	35	(D)	(D)	(D)	(D)	(D)	(D)
Building material and garden supply stores	1,452	1,331	1,344	1,347	1,344	1,147	1,075
Food and beverage stores	2,452	1,737	1,552	1,448	1,307	1,308	1,280
Health and personal care stores	2,469	2,375	2,451	2,521	2,626	2,628	2,750
Gasoline stations	2,812	1,588	1,410	1,269	1,243	2,254	2,356
Clothing and clothing accessories stores	32	117	134	130	108	104	116
Sporting goods, hobby, book and music stores	(D)	(D)	(D)	(D)	(D)	(D)	(D)
General merchandise stores	(D)	(D)	(D)	(D)	(D)	(D)	(D)
Miscellaneous store retailers	328	479	582	777	1,165	1,490	1,417
Nonstore retailers	(D)	(D)	(D)	(D)	(D)	(D)	(D)
Transportation and warehousing	33,728	31,422	29,278	28,075	27,733	30,259	32,945
Air transportation	0	0	0	0	0	0	0
Rail transportation	848	759	742	657	628	614	578
Water transportation	(D)	(D)	(D)	(D)	(D)	(D)	(D)
Truck transportation	7,063	6,398	5,989	(D)	(D)	(D)	(D)
Transit and ground passenger transportation	0	0	0	0	0	0	0
Pipeline transportation	0	0	0	0	0	0	0
Scenic and sightseeing transportation	0	0	0	0	0	0	0

West Virginia University
Bureau of Business and Economic Research
Compensation by Industry (Thousands of Dollars)

Mason County

	2001	2002	2003	2004	2005	2006	2007
Support activities for transportation	(D)	(D)	(D)	(D)	(D)	(D)	(D)
Couriers and messengers	0	0	0	0	(D)	(D)	(D)
Warehousing and storage	0	0	0	0	0	(D)	(D)
Information	1,768	1,700	2,093	1,956	1,961	1,871	2,120
Publishing industries, except Internet	(D)	(D)	(D)	(D)	(D)	(D)	(D)
Motion picture and sound recording industries	0	0	0	0	0	0	0
Broadcasting, except Internet	(D)	(D)	(D)	(D)	(D)	(D)	(D)
Internet publishing and broadcasting 4/	0	0	0	0	0	0	(NA)
Telecommunications	1,171	1,020	1,184	(D)	(D)	1,095	(D)
Data processing, hosting, and related services	0	0	0	0	0	0	0
Other information services 4/	0	0	0	0	0	0	0
Finance and insurance	3,926	3,936	3,681	3,570	3,893	4,672	4,695
Monetary authorities - central bank	0	0	0	0	0	0	0
Credit intermediation and related activities	2,822	2,849	2,519	2,439	2,643	3,151	3,145
Securities, commodity contracts, investments	(D)	(D)	(D)	(D)	(D)	(D)	(D)
Insurance carriers and related activities	(D)	(D)	(D)	(D)	(D)	(D)	(D)
Funds, trusts, and other financial vehicles	0	0	0	0	0	0	0
Real estate and rental and leasing	1,458	1,734	1,455	1,348	1,301	1,341	1,041
Real estate	486	513	557	535	511	515	(D)
Rental and leasing services	972	1,221	898	813	790	826	(D)
Lessors of nonfinancial intangible assets	0	0	0	0	0	0	0
Professional, scientific, and technical services	2,154	2,117	2,108	2,183	2,215	6,214	17,967
Management of companies and enterprises	(D)	(D)	(D)	(D)	(D)	(D)	(D)
Administrative and waste management services	(D)	(D)	(D)	(D)	(D)	(D)	(D)
Administrative and support services	(D)	(D)	(D)	(D)	(D)	(D)	(D)
Waste management and remediation services	0	0	0	0	0	0	0
Educational services	219	246	200	184	(D)	(D)	(D)
Health care and social assistance	32,908	34,064	37,139	41,126	(D)	(D)	(D)
Ambulatory health care services	6,707	8,026	(D)	8,796	9,781	9,608	9,229
Hospitals	(D)	(D)	(D)	(D)	(D)	(D)	(D)
Nursing and residential care facilities	(D)	0	0	(D)	(D)	(D)	(D)
Social assistance	566	(D)	492	521	817	888	861
Arts, entertainment, and recreation	1,137	1,237	1,374	1,533	1,813	724	842

West Virginia University
Bureau of Business and Economic Research
Compensation by Industry (Thousands of Dollars)

Mason County

	2001	2002	2003	2004	2005	2006	2007
Performing arts and spectator sports	(D)	(D)	(D)	(D)	(D)	(D)	(D)
Museums, historical sites, zoos, and parks	(D)	(D)	(D)	(D)	(D)	(D)	(D)
Amusement, gambling, and recreation	1,026	1,115	1,227	1,408	1,693	610	739
Accommodation and food services	3,414	3,407	3,548	4,772	5,144	6,452	6,201
Accommodation	(D)	(D)	(D)	(D)	(D)	(D)	(D)
Food services and drinking places	(D)	(D)	(D)	(D)	(D)	(D)	(D)
Other services, except public administration	6,463	7,206	7,463	7,938	7,562	7,245	7,292
Repair and maintenance	710	766	773	801	664	703	674
Personal and laundry services	505	575	629	1,000	990	877	819
Membership associations and organizations	4,686	5,338	5,500	5,574	5,367	5,123	5,233
Private households	562	527	561	563	541	542	566
Government and government enterprises	55,949	58,139	66,453	67,189	69,835	67,165	68,351
Federal, civilian	10,535	10,689	11,050	10,012	11,346	8,243	7,669
Military	2,161	2,781	4,533	4,945	5,378	4,796	4,368
State and local	43,253	44,669	50,870	52,232	53,111	54,126	56,314
State government	10,538	11,220	15,900	16,831	17,193	17,167	18,179
Local government	32,715	33,449	34,970	35,401	35,918	36,959	38,135

West Virginia University
Bureau of Business and Economic Research
Compensation by Industry (Thousands of Dollars)

Mason County

	2008	2009	2010	2011	2012	2013	2014
Compensation of employees (\$000) 1/	352,946	360,151	347,744	345,923	350,778	339,279	325,289
Wages and salaries	272,119	278,463	268,371	265,635	269,530	258,921	252,320
Supplements to wages and salaries	80,827	81,688	79,373	80,288	81,248	80,358	72,969
Employer contrib. for employee pension & insurance funds 2/	60,322	60,274	58,721	60,177	61,046	60,090	53,471
Employer contributions for government social insurance	20,505	21,414	20,652	20,111	20,202	20,268	19,498
Average compensation per job (dollars) 3/	48,336	50,307	49,607	49,652	49,890	49,791	51,034
Compensation of Employees by Industry (\$000)							
Farm compensation	4,453	4,645	4,751	4,337	7,227	7,309	7,780
Nonfarm compensation	348,493	355,506	342,993	341,586	343,551	331,970	317,509
Private nonfarm compensation	274,455	280,076	267,582	266,918	267,391	256,473	242,769
Forestry, fishing, and related activities	(D)	(D)	(D)	(D)	(D)	(D)	(D)
Forestry and logging	(D)	(D)	(D)	(D)	(D)	(D)	(D)
Fishing, hunting, and trapping	0	0	0	0	0	0	0
Agriculture and forestry support activities	(D)	(D)	(D)	(D)	(D)	(D)	(D)
Mining	(D)	(D)	(D)	(D)	(D)	(D)	1,725
Oil and gas extraction	(D)	(D)	(D)	(D)	(D)	(D)	(D)
Mining (except oil and gas)	(D)	(D)	(D)	(D)	(D)	(D)	(D)
Support activities for mining	1,092	1,120	(D)	709	(D)	(D)	(D)
Utilities	(D)	(D)	(D)	(D)	(D)	(D)	(D)
Construction	10,318	15,892	16,602	17,011	(D)	(D)	(D)
Construction of buildings	(D)	6,089	4,131	5,840	(D)	15,138	11,929
Heavy and civil engineering construction	(D)	2,069	2,515	1,567	(D)	(D)	(D)
Specialty trade contractors	6,878	7,734	9,956	9,604	7,298	(D)	9,690
Manufacturing	43,174	41,212	46,269	50,175	50,591	(D)	40,825
Durable goods manufacturing	(D)	(D)	(D)	(D)	(D)	(D)	12,955
Wood product manufacturing	2,555	2,075	2,442	2,465	2,236	(D)	(D)
Nonmetallic mineral product manufacturing	(D)	(D)	(D)	(D)	(D)	(D)	(D)
Primary metal manufacturing	(D)	(D)	(D)	(D)	(D)	(D)	(D)
Fabricated metal product manufacturing	(D)	(D)	1,048	1,337	1,537	(D)	1,812
Machinery manufacturing	0	0	0	0	0	0	0
Computer and electronic product manufacturing	0	0	0	0	0	0	0
Electrical equipment and appliance manufacturing	0	0	0	0	0	0	0
Motor vehicles, bodies & trailers, & parts manufacturing	0	0	0	0	0	0	0

West Virginia University
Bureau of Business and Economic Research
Compensation by Industry (Thousands of Dollars)

Mason County

	2008	2009	2010	2011	2012	2013	2014
Other transportation equipment manufacturing	0	0	0	0	0	0	0
Furniture and related product manufacturing	(D)	(D)	(D)	(D)	(D)	(D)	(D)
Miscellaneous manufacturing	0	0	0	0	0	0	0
Nondurable goods manufacturing	(D)	(D)	(D)	(D)	(D)	27,270	27,870
Food manufacturing	(D)	(D)	(D)	(D)	(D)	(D)	(D)
Beverage and tobacco product manufacturing	0	0	0	0	0	0	0
Textile mills	0	0	0	0	0	0	0
Textile product mills	0	0	0	0	0	0	0
Apparel manufacturing	0	0	0	0	0	0	0
Leather and allied product manufacturing	0	0	0	0	0	0	0
Paper manufacturing	0	0	0	0	0	0	0
Printing and related support activities	0	0	0	0	0	0	(D)
Petroleum and coal products manufacturing	0	0	0	0	0	0	0
Chemical manufacturing	(D)	(D)	(D)	(D)	(D)	(D)	(D)
Plastics and rubber products manufacturing	(D)	(D)	(D)	(D)	(D)	(D)	(D)
Wholesale trade	(D)	(D)	(D)	(D)	(D)	(D)	(D)
Retail trade	16,815	17,600	16,543	16,782	16,764	17,216	16,465
Motor vehicle and parts dealers	1,088	1,051	1,053	965	885	891	822
Furniture and home furnishings stores	131	(D)	(D)	(D)	(D)	(D)	(D)
Electronics and appliance stores	(D)	(D)	(D)	(D)	(D)	(D)	(D)
Building material and garden supply stores	1,011	1,085	1,102	1,090	1,031	1,047	1,084
Food and beverage stores	1,265	1,118	1,134	(D)	(D)	(D)	(D)
Health and personal care stores	2,838	2,841	2,958	3,023	2,935	2,970	2,938
Gasoline stations	2,451	2,734	1,702	1,771	1,912	2,023	1,938
Clothing and clothing accessories stores	127	223	185	169	176	176	166
Sporting goods, hobby, book and music stores	(D)	(D)	61	54	75	57	45
General merchandise stores	(D)	(D)	(D)	(D)	(D)	(D)	(D)
Miscellaneous store retailers	1,348	1,581	1,578	1,663	1,798	1,848	1,827
Nonstore retailers	(D)	(D)	(D)	(D)	(D)	(D)	0
Transportation and warehousing	36,280	39,339	35,645	38,227	39,504	40,090	37,801
Air transportation	0	0	0	0	0	0	0
Rail transportation	541	451	369	346	369	342	371
Water transportation	(D)	(D)	(D)	(D)	(D)	(D)	(D)
Truck transportation	(D)	(D)	(D)	(D)	(D)	(D)	(D)
Transit and ground passenger transportation	0	0	0	0	0	0	0
Pipeline transportation	0	0	0	0	0	0	0
Scenic and sightseeing transportation	0	0	0	0	0	0	0

West Virginia University
Bureau of Business and Economic Research
Compensation by Industry (Thousands of Dollars)

Mason County

	2008	2009	2010	2011	2012	2013	2014
Support activities for transportation	(D)	(D)	(D)	(D)	(D)	(D)	(D)
Couriers and messengers	(D)	(D)	(D)	(D)	(D)	(D)	(D)
Warehousing and storage	(D)	(D)	(D)	(D)	0	0	0
Information	2,085	2,210	2,063	2,083	2,549	2,538	2,609
Publishing industries, except Internet	(D)	(D)	(D)	(D)	(D)	(D)	(D)
Motion picture and sound recording industries	0	0	0	0	0	0	0
Broadcasting, except Internet	(D)	(D)	(D)	(D)	(D)	(D)	(D)
Internet publishing and broadcasting 4/	(NA)	(NA)	(NA)	(NA)	(NA)	(NA)	(NA)
Telecommunications	(D)	(D)	(D)	(D)	(D)	(D)	(D)
Data processing, hosting, and related services	0	0	0	0	0	0	0
Other information services 4/	0	0	0	0	0	0	0
Finance and insurance	4,713	4,652	5,038	5,124	5,301	5,445	5,032
Monetary authorities - central bank	0	0	0	0	0	0	0
Credit intermediation and related activities	3,172	3,016	3,242	3,361	3,389	3,738	3,387
Securities, commodity contracts, investments	(D)	(D)	(D)	(D)	(D)	(D)	(D)
Insurance carriers and related activities	(D)	(D)	(D)	(D)	(D)	(D)	(D)
Funds, trusts, and other financial vehicles	0	0	0	0	0	0	0
Real estate and rental and leasing	719	956	903	1,572	1,548	1,612	1,432
Real estate	(D)	(D)	741	(D)	(D)	(D)	(D)
Rental and leasing services	(D)	(D)	162	(D)	(D)	(D)	(D)
Lessors of nonfinancial intangible assets	0	0	0	0	0	0	0
Professional, scientific, and technical services	19,523	16,921	9,297	4,274	5,776	5,211	5,024
Management of companies and enterprises	(D)	(D)	(D)	(D)	(D)	(D)	(D)
Administrative and waste management services	(D)	(D)	(D)	(D)	(D)	(D)	(D)
Administrative and support services	(D)	(D)	(D)	(D)	3,035	2,677	1,324
Waste management and remediation services	0	0	0	0	(D)	(D)	(D)
Educational services	142	104	(D)	(D)	(D)	(D)	(D)
Health care and social assistance	50,591	51,050	(D)	(D)	(D)	(D)	(D)
Ambulatory health care services	9,882	10,279	10,406	11,565	11,856	11,126	10,215
Hospitals	(D)	(D)	(D)	(D)	(D)	(D)	(D)
Nursing and residential care facilities	(D)	(D)	(D)	(D)	(D)	(D)	(D)
Social assistance	1,234	1,553	2,124	2,104	2,305	(D)	2,114
Arts, entertainment, and recreation	917	1,338	1,437	1,428	1,680	1,697	1,504

West Virginia University
Bureau of Business and Economic Research
Compensation by Industry (Thousands of Dollars)

Mason County

	2008	2009	2010	2011	2012	2013	2014
Performing arts and spectator sports	(D)	(D)	(D)	(D)	(D)	(D)	(D)
Museums, historical sites, zoos, and parks	(D)	(D)	(D)	(D)	(D)	(D)	(D)
Amusement, gambling, and recreation	803	1,212	1,286	1,289	1,536	1,549	1,359
Accommodation and food services	6,600	5,810	5,562	5,273	5,049	5,394	5,080
Accommodation	(D)	(D)	83	(D)	(D)	(D)	(D)
Food services and drinking places	(D)	(D)	5,479	(D)	(D)	(D)	(D)
Other services, except public administration	7,895	8,054	7,611	7,928	8,206	7,938	8,111
Repair and maintenance	511	591	550	522	487	466	383
Personal and laundry services	774	713	782	816	790	671	729
Membership associations and organizations	6,045	6,274	5,871	6,161	6,476	6,332	6,465
Private households	565	476	408	429	453	469	534
Government and government enterprises	74,038	75,430	75,411	74,668	76,160	75,497	74,740
Federal, civilian	7,638	8,058	8,756	8,218	8,427	7,699	7,970
Military	5,115	5,555	5,286	4,791	4,437	4,211	3,874
State and local	61,285	61,817	61,369	61,659	63,296	63,587	62,896
State government	21,085	19,415	18,622	18,890	19,538	19,414	19,844
Local government	40,200	42,402	42,747	42,769	43,758	44,173	43,052

West Virginia University
Bureau of Business and Economic Research
Compensation by Industry (Thousands of Dollars)

Mason County

	2015	2016	2017
Compensation of employees (\$000) 1/	326,425	322,799	326,269
Wages and salaries	252,901	250,002	252,354
Supplements to wages and salaries	73,524	72,797	73,915
Employer contrib. for employee pension & insurance funds 2/	54,076	52,672	52,999
Employer contributions for government social insurance	19,448	20,125	20,916
Average compensation per job (dollars) 3/	52,303	53,241	53,920
Compensation of Employees by Industry (\$000)			
Farm compensation	6,569	7,473	7,207
Nonfarm compensation	319,856	315,326	319,062
Private nonfarm compensation	244,426	241,148	245,078
Forestry, fishing, and related activities	(D)	(D)	(D)
Forestry and logging	(D)	(D)	(D)
Fishing, hunting, and trapping	0	0	0
Agriculture and forestry support activities	(D)	(D)	(D)
Mining	2,390	1,922	(D)
Oil and gas extraction	(D)	(D)	(D)
Mining (except oil and gas)	(D)	(D)	(D)
Support activities for mining	(D)	(D)	(D)
Utilities	(D)	(D)	(D)
Construction	(D)	(D)	(D)
Construction of buildings	6,274	6,917	5,979
Heavy and civil engineering construction	(D)	(D)	(D)
Specialty trade contractors	9,236	9,701	9,400
Manufacturing	42,178	37,172	37,659
Durable goods manufacturing	13,300	9,718	11,075
Wood product manufacturing	(D)	(D)	(D)
Nonmetallic mineral product manufacturing	0	0	0
Primary metal manufacturing	(D)	(D)	(D)
Fabricated metal product manufacturing	1,966	2,239	2,581
Machinery manufacturing	0	0	0
Computer and electronic product manufacturing	0	0	0
Electrical equipment and appliance manufacturing	0	0	0
Motor vehicles, bodies & trailers, & parts manufacturing	0	0	0

West Virginia University
Bureau of Business and Economic Research
Compensation by Industry (Thousands of Dollars)

Mason County

	2015	2016	2017
Other transportation equipment manufacturing	0	0	0
Furniture and related product manufacturing	(D)	(D)	(D)
Miscellaneous manufacturing	0	0	0
Nondurable goods manufacturing	28,878	27,454	26,584
Food manufacturing	(D)	(D)	(D)
Beverage and tobacco product manufacturing	0	0	0
Textile mills	0	0	0
Textile product mills	0	0	0
Apparel manufacturing	0	0	0
Leather and allied product manufacturing	0	0	0
Paper manufacturing	0	0	0
Printing and related support activities	(D)	0	0
Petroleum and coal products manufacturing	0	0	0
Chemical manufacturing	(D)	(D)	(D)
Plastics and rubber products manufacturing	(D)	(D)	(D)
Wholesale trade	(D)	(D)	(D)
Retail trade	17,148	17,795	17,565
Motor vehicle and parts dealers	1,135	1,218	1,226
Furniture and home furnishings stores	(D)	(D)	(D)
Electronics and appliance stores	(D)	(D)	(D)
Building material and garden supply stores	998	1,071	1,059
Food and beverage stores	(D)	(D)	(D)
Health and personal care stores	2,748	2,561	2,391
Gasoline stations	2,145	2,485	2,299
Clothing and clothing accessories stores	158	152	157
Sporting goods, hobby, book and music stores	37	63	78
General merchandise stores	(D)	(D)	7,378
Miscellaneous store retailers	1,849	1,794	1,709
Nonstore retailers	0	0	0
Transportation and warehousing	37,625	36,563	35,408
Air transportation	0	0	0
Rail transportation	384	307	312
Water transportation	(D)	(D)	(D)
Truck transportation	4,860	4,955	4,081
Transit and ground passenger transportation	0	0	0
Pipeline transportation	0	0	0
Scenic and sightseeing transportation	0	0	0

West Virginia University
Bureau of Business and Economic Research
Compensation by Industry (Thousands of Dollars)

Mason County

	2015	2016	2017
Support activities for transportation	(D)	(D)	(D)
Couriers and messengers	(D)	(D)	(D)
Warehousing and storage	0	0	0
Information	2,600	2,269	1,904
Publishing industries, except Internet	(D)	(D)	(D)
Motion picture and sound recording industries	0	0	0
Broadcasting, except Internet	(D)	(D)	(D)
Internet publishing and broadcasting 4/	(NA)	(NA)	(NA)
Telecommunications	(D)	1,810	1,677
Data processing, hosting, and related services	0	0	0
Other information services 4/	0	0	0
Finance and insurance	4,880	5,062	4,991
Monetary authorities - central bank	0	0	0
Credit intermediation and related activities	3,130	3,323	3,039
Securities, commodity contracts, investments	(D)	(D)	(D)
Insurance carriers and related activities	(D)	(D)	(D)
Funds, trusts, and other financial vehicles	0	0	0
Real estate and rental and leasing	1,388	1,319	1,426
Real estate	(D)	(D)	(D)
Rental and leasing services	(D)	(D)	(D)
Lessors of nonfinancial intangible assets	0	0	0
Professional, scientific, and technical services	4,760	4,487	4,653
Management of companies and enterprises	(D)	(D)	(D)
Administrative and waste management services	(D)	(D)	(D)
Administrative and support services	341	267	721
Waste management and remediation services	(D)	(D)	(D)
Educational services	145	108	103
Health care and social assistance	50,933	49,740	52,270
Ambulatory health care services	15,419	15,360	18,703
Hospitals	(D)	(D)	(D)
Nursing and residential care facilities	(D)	(D)	(D)
Social assistance	2,327	2,405	2,674
Arts, entertainment, and recreation	1,351	1,499	1,257

West Virginia University
Bureau of Business and Economic Research
Compensation by Industry (Thousands of Dollars)

Mason County

	2015	2016	2017
Performing arts and spectator sports	(D)	(D)	(D)
Museums, historical sites, zoos, and parks	(D)	(D)	(D)
Amusement, gambling, and recreation	1,210	1,355	1,128
Accommodation and food services	5,452	5,695	5,527
Accommodation	(D)	(D)	(D)
Food services and drinking places	(D)	(D)	(D)
Other services, except public administration	8,379	8,703	8,802
Repair and maintenance	427	522	540
Personal and laundry services	643	791	682
Membership associations and organizations	6,769	6,886	7,115
Private households	540	504	465
Government and government enterprises	75,430	74,178	73,984
Federal, civilian	8,174	7,976	7,902
Military	3,597	3,719	3,784
State and local	63,659	62,483	62,298
State government	20,045	19,698	19,668
Local government	43,614	42,785	42,630

CAINC6N Footnotes

1/ The estimates of compensation for 2001-2006 are based on the 2002 North American Industry Classification System (NAICS). The estimates for 2007-2010 are based on the 2007 NAICS. The estimates for 2011-2016 are based on the 2012 NAICS. The estimates for 2017 forward are based

2/ Includes actual employer contributions and actuarially imputed employer contributions to reflect benefits accrued by defined benefit pension plan participants through service to employers in the current period.

3/ Average compensation per job is compensation of employees divided by total full-time and part-time wage and salary employment.

4/ Under the 2007 NAICS, internet publishing and broadcasting was reclassified to other information services.

Note-- All dollar estimates are in thousands of current dollars (not adjusted for inflation). Statistics presented in thousands of dollars do not

(D) Not shown to avoid disclosure of confidential information; estimates are included in higher-level totals.

(NA) Not available.

(NM) Not meaningful.

Last updated: November 15, 2018-- new statistics for 2017; revised statistics for 2001-2016.

Source: Department of Commerce / Bureau of Economic Analysis /

Regional Economic Profile**Mason County**

	1969	1970	1971	1972	1973	1974	1975
Place of residence profile							
Personal income	61,906	67,551	73,309	76,753	85,224	94,259	103,717
Derivation of personal income							
Net earnings 1/	48,643	52,064	55,748	57,298	63,355	68,681	72,201
Personal current transfer receipts	6,896	8,363	9,860	10,998	12,430	14,858	18,923
Income maintenance 2/	721	1,150	1,180	1,297	1,250	1,924	2,280
Unemployment insurance compensation	377	504	944	950	536	537	1,789
Retirement and other	5,798	6,709	7,736	8,751	10,644	12,397	14,854
Dividends, interest, and rent 3/	6,367	7,124	7,701	8,457	9,439	10,720	12,593
Population (persons) 4/	24,428	24,333	24,555	24,828	24,794	25,118	25,522
Per capita incomes (dollars) 5/							
Per capita personal income 5/	2,534	2,776	2,986	3,091	3,437	3,753	4,064
Per capita net earnings 5/	1,991	2,140	2,270	2,308	2,555	2,734	2,829
Per capita personal current transfer receipts 5/	282	344	402	443	501	592	741
Per capita income maintenance 5/	30	47	48	52	50	77	89
Per capita unemployment insurance compensation 5/	15	21	38	38	22	21	70
Per capita retirement and other 5/	237	276	315	352	429	494	582
Per capita dividends, interest, and rent 5/	261	293	314	341	381	427	493
Place of work profile							
Earnings by place of work	45,689	47,624	50,322	53,121	57,715	63,070	67,162
Wages and salaries	36,000	37,702	39,745	41,107	44,741	49,673	52,914
Supplements to wages and salaries	4,767	5,242	5,764	6,173	6,901	7,976	8,389
Employer contrib. for employee pension & insurance funds 6/	2,899	3,378	3,732	3,919	4,023	4,571	4,769
Employer contributions for government social insurance	1,868	1,864	2,032	2,254	2,878	3,405	3,620
Proprietors' income	4,922	4,680	4,813	5,841	6,073	5,421	5,859
Nonfarm proprietors' income	1,310	979	704	1,031	1,061	285	181
Farm proprietors' income	3,612	3,701	4,109	4,810	5,012	5,136	5,678
Total full-time and part-time employment (number of jobs)	7,859	8,050	8,080	8,061	8,115	8,387	8,143
Wage and salary jobs	6,007	6,210	6,306	6,221	6,280	6,479	6,260
Number of proprietors	1,852	1,840	1,774	1,840	1,835	1,908	1,883
Number of nonfarm proprietors 7/	1,084	1,054	1,024	989	976	1,006	959
Number of farm proprietors	768	786	750	851	859	902	924
Average earnings per job (dollars)	0	0	0	0	0	0	0
Average wages and salaries	5,814	5,916	6,228	6,590	7,112	7,520	8,248
Average nonfarm proprietors' income	5,993	6,071	6,303	6,608	7,124	7,667	8,453

West Virginia University
Bureau of Business and Economic Research
Regional Economic Profile

Mason County

	1976	1977	1978	1979	1980	1981	1982
Place of residence profile							
Personal income	118,854	136,487	157,918	181,250	193,542	199,633	201,774
Derivation of personal income							
Net earnings 1/	84,544	99,954	117,526	134,640	134,252	131,189	123,005
Personal current transfer receipts	20,912	21,547	23,212	26,528	34,716	39,248	44,213
Income maintenance 2/	2,592	2,371	2,418	2,474	3,436	4,378	4,666
Unemployment insurance compensation	1,572	1,627	1,220	1,530	5,093	4,677	6,801
Retirement and other	16,748	17,549	19,574	22,524	26,187	30,193	32,746
Dividends, interest, and rent 3/	13,398	14,986	17,180	20,082	24,574	29,196	34,556
Population (persons) 4/	25,827	25,940	25,859	26,419	27,082	27,203	27,026
Per capita incomes (dollars) 5/							
Per capita personal income 5/	4,602	5,262	6,107	6,861	7,147	7,339	7,466
Per capita net earnings 5/	3,273	3,853	4,545	5,096	4,957	4,823	4,551
Per capita personal current transfer receipts 5/	810	831	898	1,004	1,282	1,443	1,636
Per capita income maintenance 5/	100	91	94	94	127	161	173
Per capita unemployment insurance compensation 5/	61	63	47	58	188	172	252
Per capita retirement and other 5/	648	677	757	853	967	1,110	1,212
Per capita dividends, interest, and rent 5/	519	578	664	760	907	1,073	1,279
Place of work profile							
Earnings by place of work	81,726	105,757	137,450	161,306	144,594	126,051	119,305
Wages and salaries	65,793	86,545	113,518	133,607	118,476	102,430	97,226
Supplements to wages and salaries	10,096	13,668	17,682	21,174	19,385	17,634	17,582
Employer contrib. for employee pension & insurance funds 6/	5,187	6,839	8,046	9,378	9,599	9,398	9,631
Employer contributions for government social insurance	4,909	6,829	9,636	11,796	9,786	8,236	7,951
Proprietors' income	5,837	5,544	6,250	6,525	6,733	5,987	4,497
Nonfarm proprietors' income	-401	-866	-670	-847	-1,050	-2,000	-3,313
Farm proprietors' income	6,238	6,410	6,920	7,372	7,783	7,987	7,810
Total full-time and part-time employment (number of jobs)	8,687	9,369	10,864	11,291	10,123	9,005	8,474
Wage and salary jobs	6,819	7,554	9,068	9,399	8,067	6,966	6,328
Number of proprietors	1,868	1,815	1,796	1,892	2,056	2,039	2,146
Number of nonfarm proprietors 7/	887	832	803	843	934	937	971
Number of farm proprietors	981	983	993	1,049	1,122	1,102	1,175
Average earnings per job (dollars)	0	0	0	0	0	0	0
Average wages and salaries	9,408	11,288	12,652	14,286	14,284	13,998	14,079
Average nonfarm proprietors' income	9,648	11,457	12,519	14,215	14,687	14,704	15,364

West Virginia University
Bureau of Business and Economic Research
Regional Economic Profile

Mason County

	1983	1984	1985	1986	1987	1988	1989
Place of residence profile							
Personal income	208,984	231,419	240,886	248,561	258,473	273,869	293,210
Derivation of personal income							
Net earnings 1/	124,443	142,805	148,387	150,729	156,539	166,998	180,119
Personal current transfer receipts	47,616	46,849	49,446	53,702	55,727	58,974	61,411
Income maintenance 2/	5,555	6,032	6,490	6,937	7,141	7,326	7,431
Unemployment insurance compensation	7,162	2,577	2,310	2,564	2,820	2,417	1,632
Retirement and other	34,899	38,240	40,646	44,201	45,766	49,231	52,348
Dividends, interest, and rent 3/	36,925	41,765	43,053	44,130	46,207	47,897	51,680
Population (persons) 4/	26,709	26,551	26,361	26,134	25,989	25,647	25,401
Per capita incomes (dollars) 5/							
Per capita personal income 5/	7,824	8,716	9,138	9,511	9,945	10,678	11,543
Per capita net earnings 5/	4,659	5,379	5,629	5,768	6,023	6,511	7,091
Per capita personal current transfer receipts 5/	1,783	1,764	1,876	2,055	2,144	2,299	2,418
Per capita income maintenance 5/	208	227	246	265	275	286	293
Per capita unemployment insurance compensation 5/	268	97	88	98	109	94	64
Per capita retirement and other 5/	1,307	1,440	1,542	1,691	1,761	1,920	2,061
Per capita dividends, interest, and rent 5/	1,382	1,573	1,633	1,689	1,778	1,868	2,035
Place of work profile							
Earnings by place of work	118,237	133,227	145,750	149,373	155,142	170,977	191,488
Wages and salaries	93,773	102,335	111,515	112,971	117,316	129,175	142,148
Supplements to wages and salaries	18,542	20,997	24,230	26,060	27,886	30,065	34,721
Employer contrib. for employee pension & insurance funds 6/	10,617	11,954	14,349	15,577	16,821	17,091	20,108
Employer contributions for government social insurance	7,925	9,043	9,881	10,483	11,065	12,974	14,613
Proprietors' income	5,922	9,895	10,005	10,342	9,940	11,737	14,619
Nonfarm proprietors' income	-2,642	975	1,424	2,259	893	-17	2,015
Farm proprietors' income	8,564	8,920	8,581	8,083	9,047	11,754	12,604
Total full-time and part-time employment (number of jobs)	8,245	8,300	8,407	8,494	8,462	8,831	9,137
Wage and salary jobs	5,973	6,056	6,177	6,252	6,199	6,565	6,900
Number of proprietors	2,272	2,244	2,230	2,242	2,263	2,266	2,237
Number of nonfarm proprietors 7/	1,052	1,005	948	932	920	916	920
Number of farm proprietors	1,220	1,239	1,282	1,310	1,343	1,350	1,317
Average earnings per job (dollars)	0	0	0	0	0	0	0
Average wages and salaries	14,340	16,051	17,337	17,586	18,334	19,361	20,957
Average nonfarm proprietors' income	15,699	16,898	18,053	18,070	18,925	19,676	20,601

Source: BEA Regional Economic Information System
Bureau of Economic Analysis

West Virginia University
Bureau of Business and Economic Research
Regional Economic Profile

Mason County

	1990	1991	1992	1993	1994	1995	1996
Place of residence profile							
Personal income	323,777	333,518	365,670	376,537	395,051	407,710	418,302
Derivation of personal income							
Net earnings 1/	202,919	202,753	221,609	226,449	241,133	246,901	246,480
Personal current transfer receipts	67,094	77,641	90,883	96,777	100,081	104,600	110,897
Income maintenance 2/	7,806	8,361	9,325	9,808	10,788	11,261	12,320
Unemployment insurance compensation	1,705	3,298	4,837	4,068	2,687	3,001	3,118
Retirement and other	57,583	65,982	76,721	82,901	86,606	90,338	95,459
Dividends, interest, and rent 3/	53,764	53,124	53,178	53,311	53,837	56,209	60,925
Population (persons) 4/	25,144	25,119	24,880	25,241	25,315	25,642	25,788
Per capita incomes (dollars) 5/							
Per capita personal income 5/	12,877	13,278	14,697	14,918	15,605	15,900	16,221
Per capita net earnings 5/	8,070	8,072	8,907	8,971	9,525	9,629	9,558
Per capita personal current transfer receipts 5/	2,668	3,091	3,653	3,834	3,953	4,079	4,300
Per capita income maintenance 5/	310	333	375	389	426	439	478
Per capita unemployment insurance compensation 5/	68	131	194	161	106	117	121
Per capita retirement and other 5/	2,290	2,627	3,084	3,284	3,421	3,523	3,702
Per capita dividends, interest, and rent 5/	2,138	2,115	2,137	2,112	2,127	2,192	2,363
Place of work profile							
Earnings by place of work	239,645	233,031	245,653	242,453	257,791	261,655	251,622
Wages and salaries	178,186	173,528	178,659	175,535	189,369	195,423	190,288
Supplements to wages and salaries	44,395	44,606	49,288	49,658	51,966	50,900	49,575
Employer contrib. for employee pension & insurance funds 6/	25,083	25,555	29,899	30,128	31,457	29,843	29,181
Employer contributions for government social insurance	19,312	19,051	19,389	19,530	20,509	21,057	20,394
Proprietors' income	17,064	14,897	17,706	17,260	16,456	15,332	11,759
Nonfarm proprietors' income	3,636	2,593	4,640	2,893	2,483	-74	-1,693
Farm proprietors' income	13,428	12,304	13,066	14,367	13,973	15,406	13,452
Total full-time and part-time employment (number of jobs)	9,996	9,580	9,499	9,385	9,609	9,791	9,485
Wage and salary jobs	7,877	7,474	7,421	7,256	7,486	7,550	7,259
Number of proprietors	2,119	2,106	2,078	2,129	2,123	2,241	2,226
Number of nonfarm proprietors 7/	896	872	874	913	906	908	898
Number of farm proprietors	1,223	1,234	1,204	1,216	1,217	1,333	1,328
Average earnings per job (dollars)	0	0	0	0	0	0	0
Average wages and salaries	23,974	24,325	25,861	25,834	26,828	26,724	26,528
Average nonfarm proprietors' income	22,621	23,218	24,075	24,192	25,296	25,884	26,214

West Virginia University
Bureau of Business and Economic Research
Regional Economic Profile

Mason County

	1997	1998	1999	2000	2001	2002	2003
Place of residence profile							
Personal income	430,891	452,233	467,143	487,474	531,574	537,373	550,166
Derivation of personal income							
Net earnings 1/	251,596	264,327	274,390	284,373	309,465	311,439	314,249
Personal current transfer receipts	114,456	118,769	124,848	131,535	144,830	155,917	170,224
Income maintenance 2/	12,575	12,410	13,247	13,653	15,487	16,023	20,014
Unemployment insurance compensation	3,003	3,113	3,314	2,655	3,003	4,464	5,573
Retirement and other	98,878	103,246	108,287	115,227	126,340	135,430	144,637
Dividends, interest, and rent 3/	64,839	69,137	67,905	71,566	77,279	70,017	65,693
Population (persons) 4/	25,937	25,908	25,923	25,973	26,258	26,343	26,511
Per capita incomes (dollars) 5/							
Per capita personal income 5/	16,613	17,455	18,020	18,768	20,244	20,399	20,752
Per capita net earnings 5/	9,700	10,203	10,585	10,949	11,786	11,822	11,854
Per capita personal current transfer receipts 5/	4,413	4,584	4,816	5,064	5,516	5,919	6,421
Per capita income maintenance 5/	485	479	511	526	590	608	755
Per capita unemployment insurance compensation 5/	116	120	128	102	114	169	210
Per capita retirement and other 5/	3,812	3,985	4,177	4,436	4,811	5,141	5,456
Per capita dividends, interest, and rent 5/	2,500	2,669	2,619	2,755	2,943	2,658	2,478
Place of work profile							
Earnings by place of work	248,512	259,228	264,667	268,660	303,455	299,230	289,660
Wages and salaries	187,971	197,305	199,178	200,529	220,474	218,145	203,828
Supplements to wages and salaries	47,341	48,564	52,197	53,637	66,915	66,334	64,866
Employer contrib. for employee pension & insurance funds 6/	27,478	27,224	30,265	29,955	40,112	41,898	42,436
Employer contributions for government social insurance	19,863	21,340	21,932	23,682	26,803	24,436	22,430
Proprietors' income	13,200	13,359	13,292	14,494	16,066	14,751	20,966
Nonfarm proprietors' income	-2,079	-3,140	-4,610	-4,215	-4,716	-7,812	-3,142
Farm proprietors' income	15,279	16,499	17,902	18,709	20,782	22,563	24,108
Total full-time and part-time employment (number of jobs)	9,233	9,270	9,209	9,277	9,125	9,199	8,896
Wage and salary jobs	6,969	6,972	6,893	6,923	6,939	6,904	6,666
Number of proprietors	2,264	2,298	2,316	2,354	2,186	2,295	2,230
Number of nonfarm proprietors 7/	902	944	934	946	967	909	868
Number of farm proprietors	1,362	1,354	1,382	1,408	1,219	1,386	1,362
Average earnings per job (dollars)	0	0	0	0	0	0	0
Average wages and salaries	26,916	27,964	28,740	28,960	33,255	32,529	32,561
Average nonfarm proprietors' income	26,972	28,300	28,896	28,966	31,773	31,597	30,577

Source: BEA Regional Economic Information System
Bureau of Economic Analysis

West Virginia University
Bureau of Business and Economic Research
Regional Economic Profile

Mason County

	2004	2005	2006	2007	2008	2009	2010
Place of residence profile							
Personal income	569,342	588,882	647,887	669,213	722,247	741,599	745,509
Derivation of personal income							
Net earnings 1/	331,987	344,153	389,615	392,520	413,458	408,387	405,458
Personal current transfer receipts	168,391	177,250	188,233	196,933	219,624	243,208	254,762
Income maintenance 2/	17,534	17,545	19,396	20,000	21,845	26,809	29,342
Unemployment insurance compensation	4,394	4,168	4,220	4,871	5,711	11,008	9,871
Retirement and other	146,463	155,537	164,617	172,062	192,068	205,391	215,549
Dividends, interest, and rent 3/	68,964	67,479	70,039	79,760	89,165	90,004	85,289
Population (persons) 4/	26,521	26,363	26,648	26,738	27,097	27,309	27,345
Per capita incomes (dollars) 5/							
Per capita personal income 5/	21,468	22,337	24,313	25,029	26,654	27,156	27,263
Per capita net earnings 5/	12,518	13,054	14,621	14,680	15,258	14,954	14,828
Per capita personal current transfer receipts 5/	6,349	6,723	7,064	7,365	8,105	8,906	9,317
Per capita income maintenance 5/	661	666	728	748	806	982	1,073
Per capita unemployment insurance compensation 5/	166	158	158	182	211	403	361
Per capita retirement and other 5/	5,523	5,900	6,177	6,435	7,088	7,521	7,883
Per capita dividends, interest, and rent 5/	2,600	2,560	2,628	2,983	3,291	3,296	3,119
Place of work profile							
Earnings by place of work	300,761	311,863	378,996	365,683	375,804	386,452	380,627
Wages and salaries	208,120	217,154	266,996	263,192	272,119	278,463	268,371
Supplements to wages and salaries	66,742	70,024	85,842	80,347	80,827	81,688	79,373
Employer contrib. for employee pension & insurance funds 6/	44,415	46,665	58,813	58,080	60,322	60,274	58,721
Employer contributions for government social insurance	22,327	23,359	27,029	22,267	20,505	21,414	20,652
Proprietors' income	25,899	24,685	26,158	22,144	22,858	26,301	32,883
Nonfarm proprietors' income	-941	-1,665	-119	-119	-2	-6	-2
Farm proprietors' income	26,840	26,350	26,277	22,263	22,860	26,307	32,885
Total full-time and part-time employment (number of jobs)	9,057	9,005	9,710	9,644	9,622	9,467	9,314
Wage and salary jobs	6,747	6,785	7,489	7,272	7,302	7,159	7,010
Number of proprietors	2,310	2,220	2,221	2,372	2,320	2,308	2,304
Number of nonfarm proprietors 7/	828	813	799	873	845	853	832
Number of farm proprietors	1,482	1,407	1,422	1,499	1,475	1,455	1,472
Average earnings per job (dollars)	0	0	0	0	0	0	0
Average wages and salaries	33,208	34,632	39,032	37,918	39,057	40,821	40,866
Average nonfarm proprietors' income	30,846	32,005	35,652	36,193	37,266	38,897	38,284

Source: BEA Regional Economic Information System
Bureau of Economic Analysis

West Virginia University
Bureau of Business and Economic Research
Regional Economic Profile

Mason County

	2011	2012	2013	2014	2015	2016	2017
Place of residence profile							
Personal income	763,600	786,235	768,316	778,377	804,540	814,264	840,465
Derivation of personal income							
Net earnings 1/	418,150	434,848	416,529	412,585	422,385	422,424	436,898
Personal current transfer receipts	256,577	260,183	263,018	272,778	284,322	289,400	297,520
Income maintenance 2/	28,103	27,446	27,640	27,844	28,146	28,303	27,704
Unemployment insurance compensation	7,646	7,619	7,587	4,090	4,136	4,059	2,577
Retirement and other	220,828	225,118	227,791	240,844	252,040	257,038	267,239
Dividends, interest, and rent 3/	88,873	91,204	88,769	93,014	97,833	102,440	106,047
Population (persons) 4/	27,290	27,193	27,120	27,121	27,047	26,909	26,801
Per capita incomes (dollars) 5/							
Per capita personal income 5/	27,981	28,913	28,330	28,700	29,746	30,260	31,359
Per capita net earnings 5/	15,322	15,991	15,359	15,213	15,617	15,698	16,302
Per capita personal current transfer receipts 5/	9,402	9,568	9,698	10,058	10,512	10,755	11,101
Per capita income maintenance 5/	1,030	1,009	1,019	1,027	1,041	1,052	1,034
Per capita unemployment insurance compensation 5/	280	280	280	151	153	151	96
Per capita retirement and other 5/	8,092	8,279	8,399	8,880	9,319	9,552	9,971
Per capita dividends, interest, and rent 5/	3,257	3,354	3,273	3,430	3,617	3,807	3,957
Place of work profile							
Earnings by place of work	380,450	384,306	369,741	354,489	356,317	353,860	360,615
Wages and salaries	265,635	269,530	258,921	252,320	252,901	250,002	252,354
Supplements to wages and salaries	80,288	81,248	80,358	72,969	73,524	72,797	73,915
Employer contrib. for employee pension & insurance funds 6/	60,177	61,046	60,090	53,471	54,076	52,672	52,999
Employer contributions for government social insurance	20,111	20,202	20,268	19,498	19,448	20,125	20,916
Proprietors' income	34,527	33,528	30,462	29,200	29,892	31,061	34,346
Nonfarm proprietors' income	2,313	-11	-465	-885	-1	-10	-2
Farm proprietors' income	32,214	33,539	30,927	30,085	29,893	31,071	34,348
Total full-time and part-time employment (number of jobs)	9,296	9,312	9,118	8,690	8,519	8,289	8,293
Wage and salary jobs	6,967	7,031	6,814	6,374	6,241	6,063	6,051
Number of proprietors	2,329	2,281	2,304	2,316	2,278	2,226	2,242
Number of nonfarm proprietors 7/	820	800	803	799	781	767	759
Number of farm proprietors	1,509	1,481	1,501	1,517	1,497	1,459	1,483
Average earnings per job (dollars)	0	0	0	0	0	0	0
Average wages and salaries	40,926	41,270	40,551	40,793	41,826	42,690	43,484
Average nonfarm proprietors' income	38,128	38,335	37,998	39,586	40,523	41,234	41,705

CAINC30 Footnotes

1/ Consists largely of Supplemental Security Income (SSI) payments; Earned Income Tax Credits (EITC); family assistance; general assistance; expenditures for food under the Special Supplemental Nutrition Program for Women, Infants, and Children (WIC); Supplemental Nutrition Assistance Program (SNAP); and other assistance benefits.

2/ Rental income of persons includes the capital consumption adjustment.

3/ Census Bureau midyear population estimates. Estimates for 2010-2017 reflect county population estimates available as of March 2018.

4/ Type of income divided by population yields a per capita measure for that type of income.

5/ Includes actual employer contributions and actuarially imputed employer contributions to reflect benefits accrued by defined benefit pension plan participants through service to employers in the current period.

6/ Excludes limited partners.

Note-- All dollar estimates are in thousands of current dollars (not adjusted for inflation). Statistics presented in thousands of dollars do not indicate more

(NA) Not available.

(NM) Not meaningful.

Last updated: November 15, 2018-- new statistics for 2017; revised statistics for 2001-2016.

Source: Department of Commerce / Bureau of Economic Analysis /

Transfer Payments**Mason County**

	1969	1970	1971	1972	1973	1974	1975
Personal current transfer receipts (\$000)	6,896	8,363	9,860	10,998	12,430	14,858	18,923
Current transfer receipts of individuals from governments	6,311	7,798	9,324	10,399	11,746	14,030	17,778
Retirement and disability insurance benefits	3,477	4,224	5,097	5,723	7,238	8,235	9,278
Social Security benefits	2,931	3,571	4,169	4,624	5,713	6,599	7,476
Excluding Social Security benefits 1/	546	653	928	1,099	1,525	1,636	1,802
Medical benefits	789	873	979	1,238	1,460	1,956	2,586
Medicare benefits	537	587	615	785	945	1,425	1,700
Public assistance medical care benefits 2/	247	279	356	443	501	514	867
Military medical insurance benefits 3/	(L)	(L)	(L)	(L)	(L)	(L)	(L)
Income maintenance benefits	721	1,150	1,180	1,297	1,250	1,924	2,280
Supplemental security income (SSI) benefits	249	323	267	339	333	745	848
Earned Income Tax Credit (EITC)	(NA)	(NA)	(NA)	(NA)	(NA)	(NA)	(NA)
Supplemental Nutrition Assistance Program (SNAP)	142	450	553	576	465	660	701
Other income maintenance benefits 4/	330	377	360	382	452	519	731
Unemployment insurance compensation	377	504	944	950	536	537	1,789
State unemployment insurance compensation	300	420	763	781	440	483	1,691
Excluding state unemployment insurance compensation	77	84	181	169	96	54	98
Veterans benefits	867	955	1,029	1,092	1,156	1,258	1,487
Education and training assistance 5/	80	92	95	99	106	120	133
Other transfer receipts of individuals from governments 6/	0	0	0	0	0	0	225
Current transfer receipts of nonprofit institutions	306	308	317	347	357	408	472
Current transfer receipts of individuals from businesses 7/	279	257	219	252	327	420	673

Transfer Payments**Mason County**

	1976	1977	1978	1979	1980	1981	1982
Personal current transfer receipts (\$000)	20,912	21,547	23,212	26,528	34,716	39,248	44,213
Current transfer receipts of individuals from governments	19,672	20,504	21,845	24,920	32,965	37,217	42,159
Retirement and disability insurance benefits	10,647	11,720	12,949	15,115	17,094	19,320	21,035
Social Security benefits	8,645	9,566	10,381	11,868	13,782	15,859	17,621
Excluding Social Security benefits 1/	2,002	2,154	2,568	3,247	3,312	3,461	3,414
Medical benefits	3,158	3,068	3,510	3,966	5,398	6,647	7,335
Medicare benefits	1,998	2,260	2,616	2,914	3,836	4,471	5,120
Public assistance medical care benefits 2/	1,140	783	866	1,018	1,516	2,121	2,150
Military medical insurance benefits 3/	(L)	(L)	(L)	(L)	(L)	55	65
Income maintenance benefits	2,592	2,371	2,418	2,474	3,436	4,378	4,666
Supplemental security income (SSI) benefits	878	902	934	1,000	1,093	1,206	1,237
Earned Income Tax Credit (EITC)	271	244	216	203	370	335	300
Supplemental Nutrition Assistance Program (SNAP)	635	694	753	714	1,074	1,712	1,882
Other income maintenance benefits 4/	808	531	515	557	899	1,125	1,247
Unemployment insurance compensation	1,572	1,627	1,220	1,530	5,093	4,677	6,801
State unemployment insurance compensation	1,437	1,458	995	1,412	4,776	4,487	6,654
Excluding state unemployment insurance compensation	135	169	225	118	317	190	147
Veterans benefits	1,565	1,578	1,583	1,616	1,658	1,815	1,917
Education and training assistance 5/	138	140	165	219	286	380	404
Other transfer receipts of individuals from governments 6/	0	0	0	0	0	0	(L)
Current transfer receipts of nonprofit institutions	616	651	854	905	998	997	925
Current transfer receipts of individuals from businesses 7/	624	392	513	703	753	1,034	1,129

Transfer Payments**Mason County**

	1983	1984	1985	1986	1987	1988	1989
Personal current transfer receipts (\$000)	47,616	46,849	49,446	53,702	55,727	58,974	61,411
Current transfer receipts of individuals from governments	45,431	43,939	46,314	50,470	52,827	56,076	58,248
Retirement and disability insurance benefits	22,333	23,940	25,408	26,859	28,810	30,023	31,482
Social Security benefits	18,819	20,030	21,086	22,196	23,045	23,989	25,632
Excluding Social Security benefits 1/	3,514	3,910	4,322	4,663	5,765	6,034	5,850
Medical benefits	7,902	8,714	9,407	11,488	11,614	13,752	15,022
Medicare benefits	5,391	5,964	6,517	7,137	7,841	8,402	8,769
Public assistance medical care benefits 2/	2,437	2,653	2,795	4,254	3,672	5,249	6,136
Military medical insurance benefits 3/	74	97	95	97	101	101	117
Income maintenance benefits	5,555	6,032	6,490	6,937	7,141	7,326	7,431
Supplemental security income (SSI) benefits	1,326	1,395	1,501	1,608	1,727	1,752	1,832
Earned Income Tax Credit (EITC)	282	273	209	213	198	386	568
Supplemental Nutrition Assistance Program (SNAP)	2,496	2,579	2,641	2,696	2,735	2,647	2,674
Other income maintenance benefits 4/	1,451	1,785	2,139	2,420	2,481	2,541	2,357
Unemployment insurance compensation	7,162	2,577	2,310	2,564	2,820	2,417	1,632
State unemployment insurance compensation	6,972	2,439	2,164	2,374	1,805	1,405	1,239
Excluding state unemployment insurance compensation	190	138	146	190	1,015	1,012	393
Veterans benefits	2,127	2,225	2,263	2,269	2,135	2,177	2,149
Education and training assistance 5/	350	448	427	341	288	370	518
Other transfer receipts of individuals from governments 6/	(L)	(L)	(L)	(L)	(L)	(L)	(L)
Current transfer receipts of nonprofit institutions	999	1,109	1,120	1,258	1,231	1,217	1,243
Current transfer receipts of individuals from businesses 7/	1,186	1,801	2,012	1,974	1,669	1,681	1,920

Transfer Payments**Mason County**

	1990	1991	1992	1993	1994	1995	1996
Personal current transfer receipts (\$000)	67,094	77,641	90,883	96,777	100,081	104,600	110,897
Current transfer receipts of individuals from governments	64,097	75,062	88,429	94,448	97,819	101,768	107,649
Retirement and disability insurance benefits	34,409	36,917	41,379	43,278	44,411	45,694	49,163
Social Security benefits	27,833	30,259	32,771	33,885	37,073	38,814	40,702
Excluding Social Security benefits 1/	6,576	6,658	8,608	9,393	7,338	6,880	8,461
Medical benefits	17,441	23,806	30,115	34,533	36,836	38,510	39,970
Medicare benefits	10,380	11,929	13,857	14,946	16,595	18,464	20,748
Public assistance medical care benefits 2/	6,923	11,708	16,087	19,421	20,086	19,914	19,073
Military medical insurance benefits 3/	138	169	171	166	155	132	149
Income maintenance benefits	7,806	8,361	9,325	9,808	10,788	11,261	12,320
Supplemental security income (SSI) benefits	2,008	2,178	2,602	2,926	3,573	3,736	4,085
Earned Income Tax Credit (EITC)	611	666	952	1,013	1,198	1,830	2,286
Supplemental Nutrition Assistance Program (SNAP)	2,910	3,230	3,578	3,651	3,666	3,584	3,538
Other income maintenance benefits 4/	2,277	2,287	2,193	2,218	2,351	2,111	2,411
Unemployment insurance compensation	1,705	3,298	4,837	4,068	2,687	3,001	3,118
State unemployment insurance compensation	1,572	3,167	4,590	3,846	2,480	2,710	2,773
Excluding state unemployment insurance compensation	133	131	247	222	207	291	345
Veterans benefits	2,196	2,164	2,169	2,125	2,117	2,200	2,278
Education and training assistance 5/	524	484	569	577	938	1,075	752
Other transfer receipts of individuals from governments 6/	(L)	(L)	(L)	59	(L)	(L)	(L)
Current transfer receipts of nonprofit institutions	1,205	1,275	1,389	1,562	1,659	1,723	1,780
Current transfer receipts of individuals from businesses 7/	1,792	1,304	1,065	767	603	1,109	1,468

Transfer Payments**Mason County**

	1997	1998	1999	2000	2001	2002	2003	2004
Personal current transfer receipts (\$000)	114,456	118,769	124,848	131,535	144,830	155,917	170,224	168,391
Current transfer receipts of individuals from governments	111,572	115,246	120,534	126,396	139,119	151,289	166,244	165,268
Retirement and disability insurance benefits	51,302	53,114	55,240	58,312	65,901	72,849	71,836	68,488
Social Security benefits	42,964	45,292	46,793	49,361	52,900	56,226	58,666	61,343
Excluding Social Security benefits 1/	8,338	7,822	8,447	8,951	13,001	16,623	13,170	7,145
Medical benefits	41,578	43,343	45,222	48,059	50,611	53,250	63,733	69,430
Medicare benefits	22,010	20,652	23,628	24,927	25,546	26,425	32,696	36,249
Public assistance medical care benefits 2/	19,418	22,535	21,435	22,956	24,860	26,571	30,689	32,771
Military medical insurance benefits 3/	150	156	159	176	205	254	348	410
Income maintenance benefits	12,575	12,410	13,247	13,653	15,487	16,023	20,014	17,534
Supplemental security income (SSI) benefits	4,203	4,359	4,490	4,721	5,146	5,390	5,246	5,705
Earned Income Tax Credit (EITC)	2,625	2,764	2,969	2,958	2,894	3,008	3,373	3,439
Supplemental Nutrition Assistance Program (SNAP)	3,777	3,508	3,348	2,913	3,075	3,351	7,366	3,959
Other income maintenance benefits 4/	1,970	1,779	2,440	3,061	4,372	4,274	4,029	4,431
Unemployment insurance compensation	3,003	3,113	3,314	2,655	3,003	4,464	5,573	4,394
State unemployment insurance compensation	2,607	2,835	2,962	2,181	2,569	4,181	5,215	3,406
Excluding state unemployment insurance compensation	396	278	352	474	434	283	358	988
Veterans benefits	2,273	2,336	2,535	2,724	2,928	3,602	3,982	4,153
Education and training assistance 5/	794	884	939	921	1,075	1,026	1,025	1,178
Other transfer receipts of individuals from governments 6/	(L)	(L)	(L)	72	114	75	81	91
Current transfer receipts of nonprofit institutions	1,811	1,866	2,116	2,164	2,404	2,411	2,551	2,649
Current transfer receipts of individuals from businesses 7/	1,073	1,657	2,198	2,975	3,307	2,217	1,429	474

Transfer Payments**Mason County**

	2005	2006	2007	2008	2009	2010	2011	2012
Personal current transfer receipts (\$000)	177,250	188,233	196,933	219,624	243,208	254,762	256,577	260,183
Current transfer receipts of individuals from governments	173,329	184,758	192,596	214,708	237,903	249,074	250,486	254,743
Retirement and disability insurance benefits	70,456	74,257	76,045	79,439	89,353	93,916	96,295	100,356
Social Security benefits	64,874	69,151	72,278	75,889	84,795	88,800	91,459	95,867
Excluding Social Security benefits 1/	5,582	5,106	3,767	3,550	4,558	5,116	4,836	4,489
Medical benefits	75,380	80,537	84,475	89,926	98,045	99,729	104,041	108,109
Medicare benefits	40,407	46,028	48,352	52,719	56,828	57,427	59,110	60,701
Public assistance medical care benefits 2/	34,640	34,104	35,686	36,720	40,600	41,697	44,314	46,758
Military medical insurance benefits 3/	333	405	437	487	617	605	617	650
Income maintenance benefits	17,545	19,396	20,000	21,845	26,809	29,342	28,103	27,446
Supplemental security income (SSI) benefits	5,612	5,890	6,351	6,651	7,154	8,207	8,093	7,906
Earned Income Tax Credit (EITC)	3,519	3,635	3,687	3,781	3,753	4,794	4,900	4,821
Supplemental Nutrition Assistance Program (SNAP)	4,311	4,385	4,678	5,366	7,243	8,430	8,608	8,810
Other income maintenance benefits 4/	4,103	5,486	5,284	6,047	8,659	7,911	6,502	5,909
Unemployment insurance compensation	4,168	4,220	4,871	5,711	11,008	9,871	7,646	7,619
State unemployment insurance compensation	3,157	2,748	3,219	4,265	10,665	9,643	7,396	6,737
Excluding state unemployment insurance compensation	1,011	1,472	1,652	1,446	343	228	250	882
Veterans benefits	4,298	4,574	5,209	6,000	7,286	8,145	8,981	8,029
Education and training assistance 5/	1,394	1,695	1,884	2,096	2,293	2,355	2,297	2,453
Other transfer receipts of individuals from governments 6/	88	79	112	9,691	3,109	5,716	3,123	731
Current transfer receipts of nonprofit institutions	3,083	2,930	2,855	2,814	2,982	3,311	3,173	3,363
Current transfer receipts of individuals from businesses 7/	838	545	1,482	2,102	2,323	2,377	2,918	2,077

Transfer Payments**Mason County**

	2013	2014	2015	2016	2017
Personal current transfer receipts (\$000)	263,018	272,778	284,322	289,400	297,520
Current transfer receipts of individuals from governments	257,765	267,149	278,157	282,448	291,079
Retirement and disability insurance benefits	102,576	105,028	108,975	109,801	111,866
Social Security benefits	98,313	100,502	104,619	105,928	108,234
Excluding Social Security benefits 1/	4,263	4,526	4,356	3,873	3,632
Medical benefits	108,788	117,626	122,656	124,916	132,540
Medicare benefits	59,575	60,802	63,395	65,350	67,564
Public assistance medical care benefits 2/	48,622	56,230	58,658	58,991	64,381
Military medical insurance benefits 3/	591	594	603	575	595
Income maintenance benefits	27,640	27,844	28,146	28,303	27,704
Supplemental security income (SSI) benefits	8,074	8,232	8,544	8,236	7,850
Earned Income Tax Credit (EITC)	5,043	5,262	5,315	5,582	5,566
Supplemental Nutrition Assistance Program (SNAP)	8,459	8,343	8,427	8,409	7,959
Other income maintenance benefits 4/	6,064	6,007	5,860	6,076	6,329
Unemployment insurance compensation	7,587	4,090	4,136	4,059	2,577
State unemployment insurance compensation	6,542	3,992	3,800	3,781	2,508
Excluding state unemployment insurance compensation	1,045	98	336	278	69
Veterans benefits	8,049	8,526	8,930	8,912	9,345
Education and training assistance 5/	2,571	2,701	3,210	3,780	3,915
Other transfer receipts of individuals from governments 6/	554	1,334	2,104	2,677	3,132
Current transfer receipts of nonprofit institutions	3,386	3,472	3,474	3,461	3,421
Current transfer receipts of individuals from businesses 7/	1,867	2,157	2,691	3,491	3,020

CAINC35 Footnotes

1/ Consists largely of temporary disability payments, pension benefit guaranty payments, black lung payments, workers compensation, and Panama Canal construction annuity payments.

2/ Consists of Medicaid and other medical vendor payments.

3/ Consists of payments made under the TriCare Management Program (formerly called CHAMPUS) for the medical care of dependents of active duty military personnel and of retired military personnel and their dependents at nonmilitary medical facilities.

4/ Consists largely of general assistance; family assistance (currently Temporary Assistance for Needy Families (TANF), previously emergency assistance and Aid to Families with Dependent Children (AFDC) and emergency assistance); expenditures for food under the Special Supplemental Nutrition Program for Women, Infants, and Children (WIC); Other Needs Assistance; refugee assistance; foster home care and adoption assistance; the Additional Child Tax Credit; and energy assistance.

5/ Consists largely of federal fellowship payments (National Science Foundation fellowships and traineeships, subsistence payments to state maritime academy cadets, and other federal fellowships), interest subsidy on higher education loans, Pell Grants, Job Corps payments, education exchange payments, and state education assistance payments.

6/ Consists largely of Bureau of Indian Affairs payments; Alaska Permanent Fund dividend payments; compensation of survivors of public safety officers; compensation of victims of crime; disaster relief payments; compensation for Japanese internment; the Economic Stimulus Act of 2008 rebates; the American Recovery and Reinvestment Act of 2009 funded tax credits, Federal Additional Compensation for unemployment, COBRA premium reduction, and the Economic Recovery lump sum payment; the health insurance premium tax credit and cost sharing reductions; other tax credits; and other special payments to individuals.

7/ Consists of personal injury payments to individuals other than employees and other business transfer payments.

Note-- All dollar estimates are in thousands of current dollars (not adjusted for inflation). Statistics presented in thousands of dollars do not

(NA) Not available.

(NA) Not available.

Last updated: November 16, 2017-- new estimates for 2016; revised estimates for 2014-2015.

Source: Department of Commerce / Bureau of Economic Analysis / Regional Economic Accounts

Farm Income and Expenses**Mason County**

	1969	1970	1971	1972	1973	1974	1975
Cash receipts from marketings (\$000)	5,909	6,124	5,867	6,202	7,675	7,650	7,413
Cash receipts: Livestock and products	4,785	4,983	4,952	5,210	6,274	6,227	5,856
Cash receipts: Crops	1,124	1,141	915	992	1,401	1,423	1,557
 Other income (\$000)	785	744	666	765	832	716	706
Government payments	332	287	123	174	108	51	72
Imputed and miscellaneous income received 2/	453	457	543	591	724	665	634
 Production expenses	5,524	5,754	5,920	5,969	7,508	8,611	7,991
Feed purchased	1,068	1,206	1,253	1,246	1,971	2,301	1,743
Livestock purchased	680	621	547	485	591	449	418
Seed purchased	75	78	89	89	135	181	147
Fertilizer and lime (incl. ag. chemicals 1978-fwd.)	361	381	379	424	433	655	648
Petroleum products purchased	211	214	188	191	218	321	357
Hired farm labor expenses 3/	644	660	691	620	842	793	552
All other production expenses 4/	2,485	2,594	2,773	2,914	3,318	3,911	4,126
 Value of inventory change	184	-91	138	112	152	539	59
Value of inventory change: livestock	95	(L)	(L)	(L)	160	325	87
Value of inventory change: crops	89	-56	104	105	(L)	214	(L)
Value of inventory change: materials and supplies	(NA)	(NA)	(NA)	(NA)	(NA)	(NA)	(NA)
 Derivation of farm labor and proprietors' income (\$000)							
Total cash receipts and other income	6,694	6,868	6,533	6,967	8,507	8,366	8,119
less: Production expenses	5,524	5,754	5,920	5,969	7,508	8,611	7,991
Realized net income	1,170	1,114	613	998	999	-245	128
plus: Value of inventory change	184	-91	138	112	152	539	59
Total net income including corporate farms	1,354	1,023	751	1,110	1,151	294	187
less: Net income of corporate farms	(L)	(L)	(L)	79	90	(L)	(L)
plus: Statistical adjustment	0	0	0	0	0	0	0
Total net farm proprietors' income	1,310	979	704	1,031	1,061	285	181
plus: Farm wages and perquisites	616	652	662	583	794	732	464
plus: Farm supplements to wages and salaries	30	31	36	37	55	63	51
Total farm labor and proprietors' income	1,956	1,662	1,402	1,651	1,910	1,080	696

Farm Income and Expenses**Mason County**

	1976	1977	1978	1979	1980	1981	1982
Cash receipts from marketings (\$000)	7,449	7,133	8,061	9,472	10,601	11,655	12,288
Cash receipts: Livestock and products	5,968	5,481	6,594	7,846	8,721	9,188	9,707
Cash receipts: Crops	1,481	1,652	1,467	1,626	1,880	2,467	2,581
Other income (\$000)	854	920	682	993	779	903	1,454
Government payments	74	158	73	62	73	146	97
Imputed and miscellaneous income received 2/	780	762	609	931	706	757	1,357
Production expenses	8,777	8,672	9,281	11,347	13,902	15,694	17,377
Feed purchased	1,597	1,351	1,264	1,710	2,039	2,064	1,851
Livestock purchased	403	439	485	549	563	505	457
Seed purchased	167	143	176	205	254	298	282
Fertilizer and lime (incl. ag. chemicals 1978-fwd.)	793	915	934	957	1,430	1,653	1,487
Petroleum products purchased	438	474	486	573	848	943	806
Hired farm labor expenses 3/	753	606	865	912	960	926	952
All other production expenses 4/	4,626	4,744	5,071	6,441	7,808	9,305	11,542
Value of inventory change	55	-279	-149	(L)	1,429	996	(L)
Value of inventory change: livestock	(L)	(L)	-199	186	509	819	-737
Value of inventory change: crops	89	-292	50	-165	920	177	750
Value of inventory change: materials and supplies	(NA)	(NA)	(NA)	(NA)	(NA)	(NA)	(NA)
Derivation of farm labor and proprietors' income (\$000)							
Total cash receipts and other income	8,303	8,053	8,743	10,465	11,380	12,558	13,742
less: Production expenses	8,777	8,672	9,281	11,347	13,902	15,694	17,377
Realized net income	-474	-619	-538	-882	-2,522	-3,136	-3,635
plus: Value of inventory change	55	-279	-149	(L)	1,429	996	(L)
Total net income including corporate farms	-419	-898	-687	-861	-1,093	-2,140	-3,622
less: Net income of corporate farms	(L)	(L)	(L)	(L)	(L)	-140	-309
plus: Statistical adjustment	0	0	0	0	0	0	0
Total net farm proprietors' income	-401	-866	-670	-847	-1,050	-2,000	-3,313
plus: Farm wages and perquisites	604	482	699	762	788	760	843
plus: Farm supplements to wages and salaries	65	59	67	71	68	63	71
Total farm labor and proprietors' income	268	-325	96	-14	-194	-1,177	-2,399

Farm Income and Expenses**Mason County**

	1983	1984	1985	1986	1987	1988	1989
Cash receipts from marketings (\$000)	14,254	14,358	15,438	15,146	15,005	13,873	14,686
Cash receipts: Livestock and products	10,975	10,974	11,307	11,618	12,053	11,042	11,071
Cash receipts: Crops	3,279	3,384	4,131	3,528	2,952	2,831	3,615
Other income (\$000)	1,822	2,464	2,083	2,694	1,452	1,886	1,542
Government payments	174	538	401	396	700	995	684
Imputed and miscellaneous income received 2/	1,648	1,926	1,682	2,298	752	891	858
Production expenses	17,571	16,943	15,462	14,381	15,026	14,739	14,577
Feed purchased	2,177	2,184	1,690	1,657	1,552	1,453	1,259
Livestock purchased	737	692	761	821	886	843	878
Seed purchased	238	298	273	277	281	352	372
Fertilizer and lime (incl. ag. chemicals 1978-fwd.)	1,343	1,342	1,368	1,085	1,146	1,110	1,200
Petroleum products purchased	787	832	773	669	655	639	632
Hired farm labor expenses 3/	1,025	1,171	1,303	1,298	1,430	1,508	1,535
All other production expenses 4/	11,264	10,424	9,294	8,574	9,076	8,834	8,701
Value of inventory change	-1,486	1,120	-621	-1,151	-597	-1,037	419
Value of inventory change: livestock	172	-192	-463	-586	-277	-589	-120
Value of inventory change: crops	-1,658	1,312	-158	-565	-320	-448	539
Value of inventory change: materials and supplies	(NA)	(NA)	(NA)	(NA)	(NA)	(NA)	(NA)
Derivation of farm labor and proprietors' income (\$000)							
Total cash receipts and other income	16,076	16,822	17,521	17,840	16,457	15,759	16,228
less: Production expenses	17,571	16,943	15,462	14,381	15,026	14,739	14,577
Realized net income	-1,495	-121	2,059	3,459	1,431	1,020	1,651
plus: Value of inventory change	-1,486	1,120	-621	-1,151	-597	-1,037	419
Total net income including corporate farms	-2,981	999	1,438	2,308	834	(L)	2,070
less: Net income of corporate farms	-339	(L)	(L)	(L)	-59	0	55
plus: Statistical adjustment	0	0	0	0	0	0	0
Total net farm proprietors' income	-2,642	975	1,424	2,259	893	-17	2,015
plus: Farm wages and perquisites	866	919	993	985	1,051	1,112	1,104
plus: Farm supplements to wages and salaries	127	151	157	169	207	213	269
Total farm labor and proprietors' income	-1,649	2,045	2,574	3,413	2,151	1,308	3,388

Farm Income and Expenses**Mason County**

	1990	1991	1992	1993	1994	1995	1996
Cash receipts from marketings (\$000)	16,278	15,577	15,589	15,866	15,101	14,039	11,500
Cash receipts: Livestock and products	11,060	9,345	9,003	9,447	8,579	7,490	7,232
Cash receipts: Crops	5,218	6,232	6,586	6,419	6,522	6,549	4,268
Other income (\$000)	1,202	1,241	1,287	1,300	957	1,024	867
Government payments	326	290	240	351	157	263	255
Imputed and miscellaneous income received 2/	876	951	1,047	949	800	761	612
Production expenses	14,430	13,314	12,517	13,133	13,619	14,583	14,978
Feed purchased	1,098	814	694	478	573	612	646
Livestock purchased	975	766	741	909	937	760	645
Seed purchased	362	393	340	358	353	420	438
Fertilizer and lime (incl. ag. chemicals 1978-fwd.)	1,105	1,040	1,118	1,021	942	983	1,035
Petroleum products purchased	745	713	699	656	659	696	667
Hired farm labor expenses 3/	1,621	1,487	1,381	1,466	1,546	1,696	1,697
All other production expenses 4/	8,524	8,101	7,544	8,245	8,609	9,416	9,850
Value of inventory change	724	-852	796	-712	608	-616	-623
Value of inventory change: livestock	349	248	-245	-226	412	-204	-352
Value of inventory change: crops	375	-1,178	997	-419	182	-296	-305
Value of inventory change: materials and supplies	(NA)	78	(L)	-67	(L)	-116	(L)
Derivation of farm labor and proprietors' income (\$000)							
Total cash receipts and other income	17,480	16,818	16,876	17,166	16,058	15,063	12,367
less: Production expenses	14,430	13,314	12,517	13,133	13,619	14,583	14,978
Realized net income	3,050	3,504	4,359	4,033	2,439	480	-2,611
plus: Value of inventory change	724	-852	796	-712	608	-616	-623
Total net income including corporate farms	3,774	2,652	5,155	3,321	3,047	-136	-3,234
less: Net income of corporate farms	138	59	515	428	564	-62	-1,541
plus: Statistical adjustment	0	0	0	0	0	0	0
Total net farm proprietors' income	3,636	2,593	4,640	2,893	2,483	-74	-1,693
plus: Farm wages and perquisites	1,214	1,103	998	1,165	1,222	1,397	1,443
plus: Farm supplements to wages and salaries	326	320	353	392	408	500	489
Total farm labor and proprietors' income	5,176	4,016	5,991	4,450	4,113	1,823	239

Farm Income and Expenses**Mason County**

	1997	1998	1999	2000	2001	2002	2003	2004
Cash receipts from marketings (\$000)	11,584	12,368	11,591	11,623	13,241	11,553	15,934	17,730
Cash receipts: Livestock and products	7,522	8,521	8,268	7,927	8,134	6,227	5,104	6,456
Cash receipts: Crops	4,062	3,847	3,323	3,696	5,107	5,326	10,830	11,274
Other income (\$000)	871	1,211	1,784	2,268	1,705	1,459	2,031	2,003
Government payments	392	528	965	1,514	864	391	934	734
Imputed and miscellaneous income received 2/	479	683	819	754	841	1,068	1,097	1,269
Production expenses	17,527	19,457	20,012	20,351	21,420	24,680	23,626	22,743
Feed purchased	1,236	1,176	948	979	966	1,189	966	806
Livestock purchased	987	1,061	900	860	890	706	518	770
Seed purchased	472	741	982	1,108	1,309	2,128	2,157	1,866
Fertilizer and lime (incl. ag. chemicals 1978-fwd.)	1,095	1,271	1,295	1,225	1,291	1,427	1,284	1,342
Petroleum products purchased	728	755	807	1,051	1,037	1,206	1,111	1,387
Hired farm labor expenses 3/	1,984	2,446	2,752	2,663	3,230	4,234	4,518	4,308
All other production expenses 4/	11,025	12,007	12,328	12,465	12,697	13,790	13,072	12,264
Value of inventory change	63	(L)	-1,433	652	43	-522	-1,154	1,154
Value of inventory change: livestock	-184	0	-434	-481	388	-222	-429	627
Value of inventory change: crops	231	(L)	-948	1,103	-315	-370	-616	479
Value of inventory change: materials and supplies	(L)	(L)	-51	(L)	-30	70	-109	48
Derivation of farm labor and proprietors' income (\$000)								
Total cash receipts and other income	12,455	13,579	13,375	13,891	14,946	13,012	17,965	19,733
less: Production expenses	17,527	19,457	20,012	20,351	21,420	24,680	23,626	22,743
Realized net income	-5,072	-5,878	-6,637	-6,460	-6,474	-11,668	-5,661	-3,010
plus: Value of inventory change	63	(L)	-1,433	652	43	-522	-1,154	1,154
Total net income including corporate farms	-5,009	-5,879	-8,070	-5,808	-6,431	-12,190	-6,815	-1,856
less: Net income of corporate farms	-2,930	-2,739	-3,460	-1,593	-1,715	-4,378	-3,673	-915
plus: Statistical adjustment	0	0	0	0	0	0	0	0
Total net farm proprietors' income	-2,079	-3,140	-4,610	-4,215	-4,716	-7,812	-3,142	-941
plus: Farm wages and perquisites	1,613	2,009	2,256	2,191	2,770	3,584	3,826	3,628
plus: Farm supplements to wages and salaries	611	728	966	1,208	1,267	1,102	1,068	1,052
Total farm labor and proprietors' income	145	-403	-1,388	-816	-679	-3,126	1,752	3,739

Farm Income and Expenses**Mason County**

	2005	2006	2007	2008	2009	2010	2011	2012
Cash receipts from marketings (\$000)	16,970	17,892	19,473	24,543	26,180	30,426	32,992	38,263
Cash receipts: Livestock and products	7,027	6,807	7,810	7,480	6,379	6,563	8,059	8,733
Cash receipts: Crops	9,943	11,085	11,663	17,063	19,801	23,863	24,933	29,530
Other income (\$000)	2,847	2,948	2,784	2,844	3,236	2,375	2,536	3,688
Government payments	1,488	1,469	1,225	973	1,639	971	1,135	1,457
Imputed and miscellaneous income received 2/	1,359	1,479	1,559	1,871	1,597	1,404	1,401	2,231
Production expenses	22,903	24,636	26,719	29,485	29,917	32,400	35,629	44,418
Feed purchased	943	1,118	1,336	1,561	1,303	1,446	1,521	2,169
Livestock purchased	696	714	655	873	800	1,001	1,605	2,304
Seed purchased	1,609	1,581	1,864	2,126	2,093	2,111	2,273	3,163
Fertilizer and lime (incl. ag. chemicals 1978-fwd.)	1,463	1,561	1,657	1,946	1,819	2,034	2,406	2,456
Petroleum products purchased	1,532	1,812	2,282	2,577	2,014	2,052	2,326	2,139
Hired farm labor expenses 3/	3,453	3,816	4,399	4,299	4,606	4,692	4,346	7,310
All other production expenses 4/	13,207	14,034	14,526	16,103	17,282	19,064	21,152	24,877
Value of inventory change	-442	269	-686	1,045	-1,677	-1,857	2,283	47
Value of inventory change: livestock	122	321	-137	-13	-1,081	4	626	734
Value of inventory change: crops	-492	-149	-608	1,041	-595	-1,864	1,678	-718
Value of inventory change: materials and supplies	-72	97	59	17	-1	3	-21	31
Derivation of farm labor and proprietors' income (\$000)								
Total cash receipts and other income	19,817	20,840	22,257	27,387	29,416	32,801	35,528	41,951
less: Production expenses	22,903	24,636	26,719	29,485	29,917	32,400	35,629	44,418
Realized net income	-3,086	-3,796	-4,462	-2,098	-501	401	-101	-2,467
plus: Value of inventory change	-442	269	-686	1,045	-1,677	-1,857	2,283	47
Total net income including corporate farms	-3,528	-3,527	-5,148	-1,053	-2,178	-1,456	2,182	-2,420
less: Net income of corporate farms	-1,863	-3,408	-5,029	-1,051	-2,172	-1,454	-131	-2,409
plus: Statistical adjustment	0	0	0	0	0	0	0	0
Total net farm proprietors' income	-1,665	-119	-119	-2	-6	-2	2,313	-11
plus: Farm wages and perquisites	2,836	3,081	3,481	3,592	3,801	3,931	3,646	6,080
plus: Farm supplements to wages and salaries	932	883	943	861	844	820	691	1,147
Total farm labor and proprietors' income	2,103	3,845	4,305	4,451	4,639	4,749	6,650	7,216

Farm Income and Expenses**Mason County**

	2013	2014	2015	2016	2017
Cash receipts from marketings (\$000)	38,216	39,600	36,219	34,649	35,340
Cash receipts: Livestock and products	9,583	11,364	9,501	7,875	8,487
Cash receipts: Crops	28,633	28,236	26,718	26,774	26,853
Other income (\$000)	2,684	3,207	3,005	3,376	3,527
Government payments	622	1,306	1,184	1,613	1,734
Imputed and miscellaneous income received 2/	2,062	1,901	1,821	1,763	1,793
Production expenses	43,440	47,473	45,721	45,807	48,995
Feed purchased	2,353	2,438	2,419	2,202	2,136
Livestock purchased	1,530	2,114	2,263	1,751	1,686
Seed purchased	3,284	3,538	3,326	3,709	3,657
Fertilizer and lime (incl. ag. chemicals 1978-fwd.)	2,546	2,679	2,260	2,208	2,107
Petroleum products purchased	2,358	2,391	1,797	1,513	1,724
Hired farm labor expenses 3/	7,773	7,921	6,862	7,459	7,202
All other production expenses 4/	23,596	26,392	26,794	26,965	30,483
Value of inventory change	-629	-1,301	69	-992	-1,601
Value of inventory change: livestock	-977	-705	995	579	-335
Value of inventory change: crops	357	-639	-932	-1,445	-1,226
Value of inventory change: materials and supplies	-9	43	6	-126	-40
Derivation of farm labor and proprietors' income (\$000)					
Total cash receipts and other income	40,900	42,807	39,224	38,025	38,867
less: Production expenses	43,440	47,473	45,721	45,807	48,995
Realized net income	-2,540	-4,666	-6,497	-7,782	-10,128
plus: Value of inventory change	-629	-1,301	69	-992	-1,601
Total net income including corporate farms	-3,169	-5,967	-6,428	-8,774	-11,729
less: Net income of corporate farms	-2,704	-5,082	-6,427	-8,764	-11,727
plus: Statistical adjustment	0	0	0	0	0
Total net farm proprietors' income	-465	-885	-1	-10	-2
plus: Farm wages and perquisites	6,185	6,563	5,363	6,158	5,585
plus: Farm supplements to wages and salaries	1,124	1,217	1,206	1,315	1,622
Total farm labor and proprietors' income	6,844	6,895	6,568	7,463	7,205

CAINC45 Footnotes

1/ Consists of the value of home consumption and other farm related income components, such as machine hire and custom work income and income from forest products (1978 to present).

2/ Consists of hired workers' cash pay and perquisites, employers' contributions for social security and Medicare, and payments for contract labor, machine hire, and custom work.

3/ Consists of repair and operation of machinery; depreciation, interest, rent and taxes; and other miscellaneous expenses including agricultural chemicals (1969-77).

Note-- All dollar estimates are in thousands of current dollars (not adjusted for inflation). Statistics presented in thousands of dollars do not

(NA) Not available.

(NA) Not available.

Last updated: November 15, 2018-- new statistics for 2017; revised statistics for 2001-2016.