

Boone , West Virginia

Personal income last published on November 15, 2018.

Boone is one of 55 counties in West Virginia. It is part of the Charleston, WV Metropolitan Statistical Area. Its 2017 population of 22,349 ranked 29th in the state.

Per Capita Personal Income

In 2017, Boone had a per capita personal income (PCPI) of \$31,368. This PCPI ranked 39th in the state and was 82 percent of the state average, \$38,479, and 61 percent of the national average, \$51,640. The 2017 PCPI reflected an increase of 3.8 percent from 2016. The 2016-2017 state change was 4.1 percent and the national change was 3.6 percent. In 2007, the PCPI of Boone was \$26,055 and ranked 26th in the state. The 2007-2017 compound annual growth rate of PCPI was 1.9 percent. The compound annual growth rate for the state was 2.7 percent and for the nation was 2.6 percent.

Per Capita Personal Income, 2017

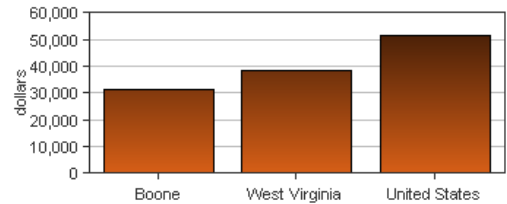

Per Capita Income as a Percent of the United States

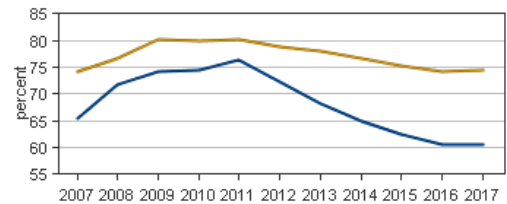

● Boone
● West Virginia

Personal Income

In 2017, Boone had a personal income of \$701,048.0*. This personal income ranked 29th in the state and accounted for 1.0 percent of the state total. In 2007, the personal income of Boone was \$654,359.0* and ranked 27th in the state.

**Personal income estimates are in thousands of dollars, not adjusted for inflation.*

	2016-2017 percent change	2007-2017 CAGR
Boone	1.8 %	0.7 %
West Virginia	3.4 %	2.6 %
U.S.	4.4 %	3.4 %

CAGR: compound annual growth rate

Components of Personal Income

Personal income includes net earnings by place of residence; dividends, interest, and rent; and personal current transfer receipts received by the residents of Boone.

	2016-2017 percent change			2007-2017 CAGR		
	Boone	West Virginia	U.S.	Boone	West Virginia	U.S.
Net earnings	1.4 %	3.6 %	4.7 %	1.4 %	1.8 %	3.0 %
Dividends, interest, and rent	2.6 %	3.9 %	4.7 %	2.7 %	2.6 %	3.6 %
Personal current transfer receipts	2.1 %	2.8 %	2.9 %	3.4 %	4.2 %	5.2 %

CAGR: compound annual growth rate

Percent Contribution to Personal Income

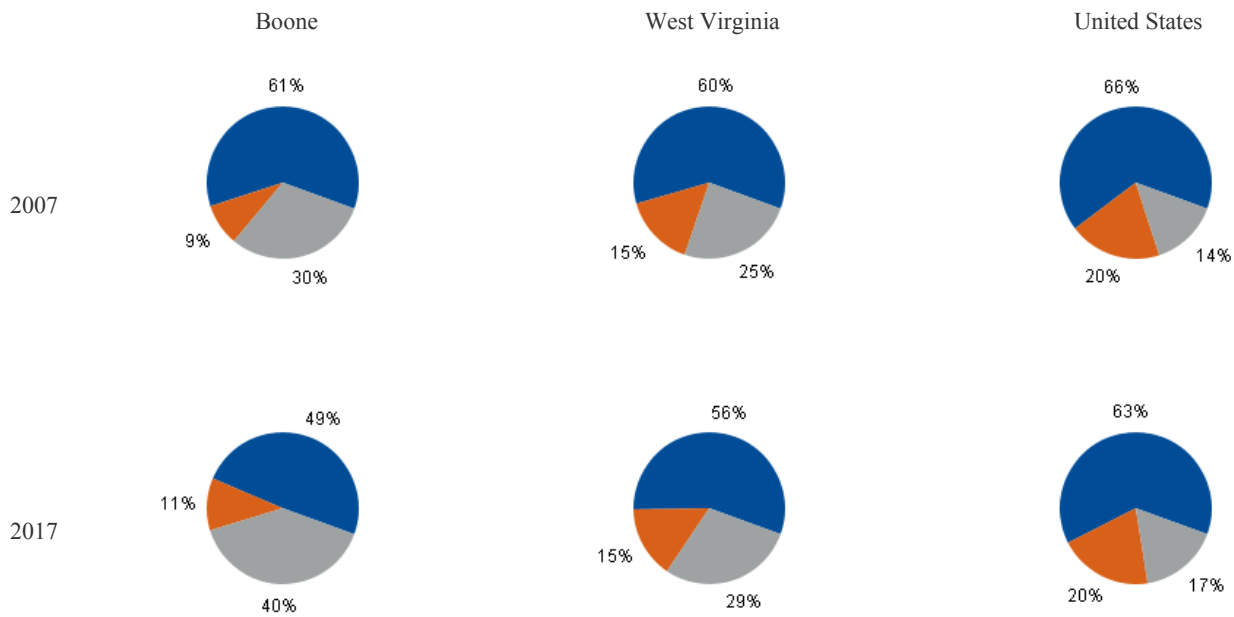

- Net earnings by place of residence
- Dividends, interest, and rent
- Personal current transfer receipts

DP02: SELECTED SOCIAL CHARACTERISTICS
2017 American Community Survey, 5-Year Estimates

Boone County

Subject	Estimate	Percent
HOUSEHOLDS BY TYPE		
Total households	9,298	100.0%
Family households (families)	6,530	70.2%
With own children of the HH-er < 18 yrs	2,332	25.1%
Married-couple family	4,774	51.3%
With own children of the HH-er < 18 yrs	1,631	17.5%
Male householder, no wife present	509	5.5%
With own children of the HH-er < 18 yrs	235	2.5%
Female householder, no husband present	1,247	13.4%
With own children of the HH-er < 18 yrs	466	5.0%
Nonfamily households	2,768	29.8%
Householder living alone	2,324	25.0%
65 years and over	1,065	11.5%
Households w/ 1 or more people < 18 yrs	2,861	30.8%
Households w/ 1 or more people 65+	2,983	32.1%
Average household size	2.49	(X)
Average family size	2.95	(X)
RELATIONSHIP		
Population in households	23,108	100.0%
Householder	9,298	40.2%
Spouse	4,759	20.6%
Child	6,309	27.3%
Other relatives	1,671	7.2%
Nonrelatives	1,071	4.6%
Unmarried partner	556	2.4%
MARITAL STATUS		
Males 15 years and over	9,382	100.0%
Never married	2,495	26.6%
Now married, except separated	5,097	54.3%
Separated	125	1.3%
Widowed	317	3.4%
Divorced	1,348	14.4%
Females 15 years and over	9,701	100.0%
Never married	1,819	18.8%
Now married, except separated	5,162	53.2%
Separated	182	1.9%
Widowed	1,373	14.2%
Divorced	1,165	12.0%
FERTILITY		
Number of women 15 to 50 years old	248	100.0%
Unmarried (widowed,divorced,never mar.)	119	48.0%
Per 1,000 unmarried women	54	(X)
Per 1,000 women 15 to 50 years old	50	(X)
Per 1,000 women 15 to 19 years old	81	(X)
Per 1,000 women 20 to 34 years old	104	(X)
Per 1,000 women 35 to 50 years old	3	(X)

Subject	Estimate	Percent
GRANDPARENTS		
Number of grandparents living with own grandchildren under 18 years	581	100%
Grandparents responsible for grandchild.	392	67.5%
Years responsible for grandchildren	0	0
Less than 1 year	102	17.6%
1 or 2 years	41	7.1%
3 or 4 years	54	9.3%
5 or more years	195	33.6%
Number of grandparents responsible for own grandchildren under 18 years	392	100.0%
Who are female	310	79.1%
Who are married	175	44.6%
SCHOOL ENROLLMENT		
Population 3 yrs & over enrolled in school	4,830	100.0%
Nursery school, preschool	180	3.7%
Kindergarten	212	4.4%
Elementary school (grades 1-8)	2,459	50.9%
High school (grades 9-12)	1,177	24.4%
College or graduate school	802	16.6%
EDUCATIONAL ATTAINMENT		
Population 25 years and over	16,442	100.0%
Less than 9th grade	1,066	6.5%
9th to 12th grade, no diploma	2,365	14.4%
High school graduate (incl. equivalency)	8,238	50.1%
Some college, no degree	2,511	15.3%
Associate's degree	968	5.9%
Bachelor's degree	739	4.5%
Graduate or professional degree	555	3.4%
Percent high school graduate or higher	(X)	79.1%
Percent bachelor's degree or higher	(X)	7.9%
VETERAN STATUS		
Civilian population 18 years and over	18,113	100.0%
Civilian veterans	1,369	7.6%
DISABILITY STATUS OF THE CIVILIAN NON-INSTITUTIONALIZED POP.		
Total Civilian Noninstitutionalized Pop.	23,118	100.0%
With a disability	6,774	29.3%
Under 18 years	5,096	100.0%
With a disability	524	10.3%
18 to 64 years	14,014	100.0%
With a disability	3,870	27.6%
65 years and over	4,008	100.0%
With a disability	2,380	59.4%

DP02: SELECTED SOCIAL CHARACTERISTICS (continued)

2017 American Community Survey, 5-Year Estimates

Boone County

Subject	Estimate	Percent
RESIDENCE 1 YEAR AGO		
Population 1 year and over	23,015	100.0%
Same house	20,416	88.7%
Different house in the U.S.	2,580	11.2%
Same county	1,820	7.9%
Different county	760	3.3%
Same state	596	2.6%
Different state	164	0.7%
Abroad	19	0.1%
PLACE OF BIRTH		
Total population	23,236	100.0%
Native	23,163	99.7%
Born in United States	23,117	99.5%
State of residence	20,244	87.1%
Different state	2,873	12.4%
Born in Puerto Rico, U.S. Islands., abroad	46	0.2%
Foreign born	73	0.3%
U.S. CITIZENSHIP STATUS		
Foreign-born population	73	100.0%
Naturalized U.S. citizen	63	86.3%
Not a U.S. citizen	10	13.7%
YEAR OF ENTRY		
Population born outside the United States	119	119
Native	46	100.0%
Entered 2010 or later	0	0.0%
Entered before 2010	46	100.0%
Foreign born	73	100.0%
Entered 2010 or later	0	0.0%
Entered before 2010	73	100.0%
WORLD REGION OF BIRTH OF FOREIGN BORN		
Foreign-born population, excluding population born at sea	73	100.0%
Europe	0	0.0%
Asia	17	23.3%
Africa	0	0.0%
Oceania	0	0.0%
Latin America	33	45.2%
Northern America	23	31.5%
LANGUAGE SPOKEN AT HOME		
Population 5 years and over	21,989	100.0%
English only	21,917	99.7%
Language other than English	72	0.3%
Speak English less than "very well"	45	0.2%
Spanish	60	0.3%
Speak English less than "very well"	45	0.2%

Subject	Estimate	Percent
Other Indo-European languages	12	0.1%
Speak English less than "very well"	0	0.0%
Asian and Pacific Islander languages	0	0.0%
Speak English less than "very well"	0	0.0%
Other languages	0	0.0%
Speak English less than "very well"	0	0.0%
ANCESTRY		
Total population	23,236	100.0%
American	2,495	10.7%
Arab	44	0.2%
Czech	63	0.3%
Danish	0	0.0%
Dutch	479	2.1%
English	2,460	10.6%
French (except Basque)	215	0.9%
French Canadian	37	0.2%
German	2,945	12.7%
Greek	74	0.3%
Hungarian	33	0.1%
Irish	3,158	13.6%
Italian	495	2.1%
Lithuanian	11	0.0%
Norwegian	8	0.0%
Polish	202	0.9%
Portuguese	0	0.0%
Russian	31	0.1%
Scotch-Irish	383	1.6%
Scottish	206	0.9%
Slovak	0	0.0%
Subsaharan African	0	0.0%
Swedish	11	0.0%
Swiss	14	0.1%
Ukrainian	31	0.1%
Welsh	185	0.8%
West Indian (excl. Hispanic origin groups)	0	0.0%
COMPUTERS AND INTERNET USE		
Total households	9,298	100.0%
With a computer	7,015	75.4%
With a broadband Internet subscription	6,545	70.4%

DP03: SELECTED ECONOMIC CHARACTERISTICS

2017 American Community Survey, 5-Year Estimates

Boone County

Subject	Estimate	Percent
EMPLOYMENT STATUS		
Population 16 years and over	18,817	100.0%
In labor force	7,867	41.8%
Civilian labor force	7,867	41.8%
Employed	7,030	37.4%
Unemployed	837	4.4%
Armed Forces	0	0.0%
Not in labor force	10,950	58.2%
Civilian labor force	7,867	100.0%
Unemployment Rate	(X)	10.6%
Females 16 years and over	9,544	100.0%
In labor force	3,413	35.8%
Civilian labor force	3,413	35.8%
Employed	3,158	33.1%
Own children of the HH-er under 6 years	1,378	100.0%
All parents in family in labor force	593	43.0%
Own children of the HH-er 6 to 17 years	3,294	100.0%
All parents in family in labor force	1,258	38.2%
COMMUTING TO WORK		
Workers 16 years and over	6,759	100.0%
Car, truck, or van -- drove alone	5,867	86.8%
Car, truck, or van -- carpooled	482	7.1%
Public transportation (excl. taxicab)	0	0.0%
Walked	176	2.6%
Other means	81	1.2%
Worked at home	153	2.3%
Mean travel time to work (minutes)	32.9	(X)
OCCUPATION		
Civilian employed pop. 16 years & over	7,030	100.0%
Mngmt, business, science, & arts occup.	1,712	24.4%
Service occupations	1,569	22.3%
Sales and office occupations	1,546	22.0%
Nat. resources, construction, maintenance	1,302	18.5%
Prod., transp., & material moving occ.	901	12.8%
INDUSTRY		
Civilian employed pop. 16 years & over	7,030	100.0%
Ag., forestry, fishing & hunting, & mining	1,414	20.1%
Construction	251	3.6%
Manufacturing	309	4.4%
Wholesale trade	67	1.0%
Retail trade	777	11.1%
Transp. and warehousing, and utilities	380	5.4%
Information	100	1.4%
Fin. & ins. & real estate & rental-leasing	215	3.1%
Profess., scientific, mngmt, admin., & waste management services	457	6.5%
Educ. Serv. & health care & soc. assistance	1,993	28.3%
Arts, entert., rec., accom., & food services	505	7.2%
Other services, except public admin.	212	3.0%
Public administration	350	5.0%

Subject	Estimate	Percent
CLASS OF WORKER		
Civilian employed pop. 16 years & over	7,030	100.0%
Private wage and salary workers	5,592	79.5%
Government workers	1,184	16.8%
Self-emp. in own not incorp. workers	254	3.6%
Unpaid family workers	0	0.0%
INCOME AND BENEFITS (IN 2017 INFLATION-ADJUSTED DOLLARS)		
Total households	9,298	100.0%
Less than \$10,000	1,212	13.0%
\$10,000 to \$14,999	537	5.8%
\$15,000 to \$24,999	1,522	16.4%
\$25,000 to \$34,999	1,001	10.8%
\$35,000 to \$49,999	1,396	15.0%
\$50,000 to \$74,999	1,589	17.1%
\$75,000 to \$99,999	1,001	10.8%
\$100,000 to \$149,999	788	8.5%
\$150,000 to \$199,999	122	1.3%
\$200,000 or more	130	1.4%
Median household income (dollars)	37,955	(X)
Mean household income (dollars)	51,239	(X)
With earnings	5,171	55.6%
Mean earnings (dollars)	57,038	(X)
With Social Security	4,581	49.3%
Mean Social Security income (dollars)	18,028	(X)
With retirement income	2,725	29.3%
Mean retirement income (dollars)	16,439	(X)
With Supplemental Security Income	1,197	12.9%
Mean Supplemental Security Income (\$)	10,157	(X)
With cash public assistance income	225	2.4%
Mean cash public assistance income (\$)	3,258	(X)
With Food Stamp/SNAP in the past 12 mo.	2,188	23.5%
Families	6,530	100.0%
Less than \$10,000	578	8.9%
\$10,000 to \$14,999	296	4.5%
\$15,000 to \$24,999	880	13.5%
\$25,000 to \$34,999	611	9.4%
\$35,000 to \$49,999	1,013	15.5%
\$50,000 to \$74,999	1,310	20.1%
\$75,000 to \$99,999	831	12.7%
\$100,000 to \$149,999	776	11.9%
\$150,000 to \$199,999	105	1.6%
\$200,000 or more	130	2.0%
Median family income (dollars)	47,345	(X)
Mean family income (dollars)	60,220	(X)
Per capita income (dollars)	20,992	(X)
Nonfamily households	2,768	2,768
Median nonfamily income (dollars)	20,985	(X)
Mean nonfamily income (dollars)	28,343	(X)
Median earnings for workers (dollars)	29,388	(X)
Median earnings for male full-time (\$)	44,203	(X)
Median earnings for female full-time (\$)	32,031	(X)

Source: 2017 American Community Survey, 5 Year Estimates

U.S. Census Bureau

DP03: SELECTED ECONOMIC CHARACTERISTICS (continued)

2017 American Community Survey, 5-Year Estimates

Boone County

Subject	Estimate	Percent
HEALTH INSURANCE COVERAGE		
Civilian noninstitutionalized population	23,118	100.0%
With health insurance coverage	21,470	92.9%
With private health insurance	13,116	56.7%
With public coverage	12,462	53.9%
No health insurance coverage	1,648	7.1%
Civilian noninstitutionalized pop. < 18 yrs	5,349	100.0%
No health insurance coverage	102	1.9%
Civilian noninst. population 18-64 years	13,761	100.0%
In labor force:	7,456	7,456
Employed:	6,727	6,727
With health insurance coverage	6,030	89.6%
With private health insurance	5,266	78.3%
With public coverage	976	14.5%
No health insurance coverage	697	10.4%
Unemployed:	729	729
With health insurance coverage	399	54.7%
With private health insurance	163	22.4%
With public coverage	255	35.0%
No health insurance coverage	330	45.3%
Not in labor force:	6,305	6,305
With health insurance coverage	5,786	91.8%
With private health insurance	2,518	39.9%
With public coverage	4,038	64.0%
No health insurance coverage	519	8.2%

Subject	Estimate	Percent
PERCENTAGE OF FAMILIES AND PEOPLE WHOSE INCOME IN THE PAST 12 MONTHS IS BELOW THE POVERTY LEVEL		
All families	(X)	19.1%
With related children of the HH-er < 18 yrs	(X)	35.0%
With related children of the HH-er < 5 yrs	(X)	34.5%
Married couple families	(X)	10.5%
With related children of the HH-er < 18 yrs	(X)	18.1%
With related children of the HH-er < 5 yrs	(X)	15.9%
Families w/ female householder, no husband	(X)	42.6%
With related children of the HH-er < 18 yrs	(X)	61.2%
With related children of the HH-er < 5 yrs	(X)	88.5%
	0	0
All people	(X)	24.4%
Under 18 years	(X)	38.5%
Related children of the HH-er under 18 yrs	(X)	37.5%
Related children of the HH-er < 5 yrs	(X)	35.9%
Related children of the HH-er 5-17 yrs	(X)	38.0%
18 years and over	(X)	20.5%
18 to 64 years	(X)	23.4%
65 years and over	(X)	10.5%
People in families	(X)	21.0%
Unrelated individuals 15 years and over	(X)	42.2%

DP04: SELECTED HOUSING CHARACTERISTICS

2017 American Community Survey, 5-Year Estimates

Boone County

Subject	Estimate	Percent
HOUSING OCCUPANCY		
Total housing units	11,155	100.0%
Occupied housing units	9,298	83.4%
Vacant housing units	1,857	16.6%
Homeowner vacancy rate	1.9	(X)
Rental vacancy rate	19.0	(X)
UNITS IN STRUCTURE		
Total housing units	11,155	100.0%
1-unit, detached	6,440	57.7%
1-unit, attached	56	0.5%
2 units	168	1.5%
3 or 4 units	196	1.8%
5 to 9 units	60	0.5%
10 to 19 units	69	0.6%
20 or more units	119	1.1%
Mobile home	3,990	35.8%
Boat, RV, van, etc.	57	0.5%
YEAR STRUCTURE BUILT		
Total housing units	11,155	100.0%
Built 2014 or later	76	0.7%
Built 2010 to 2013	260	2.3%
Built 2000 to 2009	1,302	11.7%
Built 1990 to 1999	1,809	16.2%
Built 1980 to 1989	1,797	16.1%
Built 1970 to 1979	2,013	18.0%
Built 1960 to 1969	729	6.5%
Built 1950 to 1959	1,008	9.0%
Built 1940 to 1949	867	7.8%
Built 1939 or earlier	1,294	11.6%
ROOMS		
Total housing units	11,155	100.0%
1 room	75	0.7%
2 rooms	52	0.5%
3 rooms	687	6.2%
4 rooms	2,208	19.8%
5 rooms	2,623	23.5%
6 rooms	2,191	19.6%
7 rooms	1,765	15.8%
8 rooms	902	8.1%
9 rooms or more	652	5.8%
Median rooms	5.5	(X)
BEDROOMS		
Total housing units	11,155	100.0%
No bedroom	109	1.0%
1 bedroom	535	4.8%
2 bedrooms	4,100	36.8%
3 bedrooms	5,066	45.4%
4 bedrooms	1,176	10.5%
5 or more bedrooms	169	1.5%

Subject	Estimate	Percent
HOUSING TENURE		
Occupied housing units	9,298	100.0%
Owner-occupied	7,148	76.9%
Renter-occupied	2,150	23.1%
Average household size of owner-occupied unit	2.50	(X)
Average household size of renter-occupied unit	2.45	(X)
YEAR HOUSEHOLDER MOVED INTO UNIT		
Occupied housing units	9,298	100.0%
Moved in 2015 or later	468	5.0%
Moved in 2010 to 2014	2,196	23.6%
Moved in 2000 to 2009	2,920	31.4%
Moved in 1990 to 1999	1,555	16.7%
Moved in 1980 to 1989	892	9.6%
Moved in 1979 and earlier	1,267	13.6%
VEHICLES AVAILABLE		
Occupied housing units	9,298	100.0%
No vehicles available	1,195	12.9%
1 vehicle available	2,818	30.3%
2 vehicles available	3,734	40.2%
3 or more vehicles available	1,551	16.7%
HOUSE HEATING FUEL		
Occupied housing units	9,298	100.0%
Utility gas	3,302	35.5%
Bottled, tank, or LP gas	222	2.4%
Electricity	5,451	58.6%
Fuel oil, kerosene, etc.	17	0.2%
Coal or coke	19	0.2%
Wood	266	2.9%
Solar energy	0	0.0%
Other fuel	7	0.1%
No fuel used	14	0.2%
SELECTED CHARACTERISTICS		
Occupied housing units	9,298	100.0%
Lacking complete plumbing facilities	65	0.7%
Lacking complete kitchen facilities	75	0.8%
No telephone service available	474	5.1%
OCCUPANTS PER ROOM		
Occupied housing units	9,298	100.0%
1.00 or less	9,136	98.3%
1.01 to 1.50	134	1.4%
1.51 or more	28	0.3%

DP04: SELECTED HOUSING CHARACTERISTICS (continued)

2017 American Community Survey, 5-Year Estimates

Boone County

Subject	Estimate	Percent
VALUE		
Owner-occupied units	7,148	100.0%
Less than \$50,000	2,532	35.4%
\$50,000 to \$99,999	2,231	31.2%
\$100,000 to \$149,999	1,049	14.7%
\$150,000 to \$199,999	479	6.7%
\$200,000 to \$299,999	645	9.0%
\$300,000 to \$499,999	140	2.0%
\$500,000 to \$999,999	47	0.7%
\$1,000,000 or more	25	0.3%
Median (dollars)	71,800	(X)
MORTGAGE STATUS		
Owner-occupied units	7,148	100.0%
Housing units with a mortgage	2,513	35.2%
Housing units without a mortgage	4,635	64.8%
SELECTED MONTHLY OWNER COSTS (SMOC)		
Housing units with a mortgage	2,513	100.0%
Less than \$500	165	6.6%
\$500 to \$999	1,198	47.7%
\$1,000 to \$1,499	846	33.7%
\$1,500 to \$1,999	197	7.8%
\$2,000 to \$2,499	93	3.7%
\$2,500 to \$2,999	5	0.2%
\$3,000 or more	9	0.4%
Median (dollars)	954	(X)
Housing units without a mortgage		
Less than \$250	1,638	35.3%
\$250 to \$399	1,909	41.2%
\$400 to \$599	885	19.1%
\$600 to \$799	158	3.4%
\$800 to \$999	27	0.6%
\$1,000 or more	18	0.4%
Median (dollars)	295	(X)
SELECTED MONTHLY OWNER COSTS AS A PERCENTAGE OF HOUSEHOLD INCOME (SMOCAPI)		
Housing unit with a mortgage (excluding units SMOCAP cannot be computed)	2,507	100.0%
Less than 20.0 percent	1,204	48.0%
20.0 to 24.9 percent	376	15.0%
25.0 to 29.9 percent	235	9.4%
30.0 to 34.9 percent	144	5.7%
35.0 percent or more	548	21.9%
Not computed	6	(X)

Subject	Estimate	Percent
Housing unit without a mortgage (excl. units SMOCAP cannot be computed)	4,572	100.0%
Less than 10.0 percent	2,361	51.6%
10.0 to 14.9 percent	898	19.6%
15.0 to 19.9 percent	498	10.9%
20.0 to 24.9 percent	209	4.6%
25.0 to 29.9 percent	133	2.9%
30.0 to 34.9 percent	128	2.8%
35.0 percent or more	345	7.5%
Not computed	63	(X)
GROSS RENT		
Occupied units paying rent	1,712	100.0%
Less than \$500	409	23.9%
\$500 to \$999	1,185	69.2%
\$1,000 to \$1,499	118	6.9%
\$1,500 to \$1,999	0	0.0%
\$2,000 to \$2,499	0	0.0%
\$2,500 to \$2,999	0	0.0%
\$3,000 or more	0	0.0%
Median (dollars)	603	(X)
No rent paid	438	(X)
GROSS RENT AS A PERCENTAGE OF HOUSEHOLD INCOME (GRAPI)		
Occupied units paying rent (excluding units where GRAPI can't be computed)	1,592	100.0%
Less than 15.0 percent	264	16.6%
15.0 to 19.9 percent	170	10.7%
20.0 to 24.9 percent	101	6.3%
25.0 to 29.9 percent	143	9.0%
30.0 to 34.9 percent	155	9.7%
35.0 percent or more	759	47.7%
Not computed	558	(X)

DP05: ACS DEMOGRAPHIC AND HOUSING ESTIMATES

2017 American Community Survey, 5-Year Estimates

Boone County

Subject	Estimate	Percent
SEX AND AGE		
Total population	23,236	100.0%
Male	11,530	49.6%
Female	11,706	50.4%
Under 5 years	1,247	5.4%
5 to 9 years	1,571	6.8%
10 to 14 years	1,335	5.7%
15 to 19 years	1,449	6.2%
20 to 24 years	1,192	5.1%
25 to 34 years	2,392	10.3%
35 to 44 years	3,203	13.8%
45 to 54 years	3,163	13.6%
55 to 59 years	1,739	7.5%
60 to 64 years	1,863	8.0%
65 to 74 years	2,481	10.7%
75 to 84 years	1,252	5.4%
85 years and over	349	1.5%
Median age (years)	42.5	(X)
Under 18 years	5,123	22.0%
16 years and over	18,817	81.0%
18 years and over	18,113	78.0%
21 years and over	17,424	75.0%
62 years and over	5,229	22.5%
65 years and over	4,082	17.6%
18 years and over	18,113	100.0%
Male	8,882	49.0%
Female	9,231	51.0%
65 years and over	4,082	100.0%
Male	1,876	46.0%
Female	2,206	54.0%
RACE		
Total population	23,236	100.0%
One race	23,099	99.4%
Two or more races	137	0.6%
One race	23,099	99.4%
White	22,822	98.2%
Black or African American	184	0.8%
American Indian and Alaska Native	9	0.0%
Cherokee tribal grouping	4	0.0%
Chippewa tribal grouping	0	0.0%
Navajo tribal grouping	0	0.0%
Sioux tribal grouping	0	0.0%
Asian	40	0.2%
Asian Indian	0	0.0%
Chinese	0	0.0%

Subject	Estimate	Percent
Filipino	0	0.0%
Japanese	23	0.1%
Korean	17	0.1%
Vietnamese	0	0.0%
Other Asian	0	0.0%
Native Hawaiian & Other Pacific Islander	0	0.0%
Native Hawaiian	0	0.0%
Guamanian or Chamorro	0	0.0%
Samoan	0	0.0%
Other Pacific Islander	0	0.0%
Some other race	44	0.2%
Two or more races	137	0.6%
White & Black or African American	30	0.1%
White & Amer. Indian & Alaska Native	79	0.3%
White and Asian	26	0.1%
Black or African American and American Indian & Alaska Native	0	0.0%
Race alone or in combination with one or more other races		
Total population	23,236	100.0%
White	22,959	98.8%
Black or African American	214	0.9%
American Indian and Alaska Native	88	0.4%
Asian	66	0.3%
Nat. Hawaiian & Other Pacific Islander	0	0.0%
Some other race	46	0.2%
HISPANIC OR LATINO & RACE		
Total population	23,236	100.0%
Hispanic or Latino (of any race)	133	0.6%
Mexican	95	0.4%
Puerto Rican	2	0.0%
Cuban	10	0.0%
Other Hispanic or Latino	26	0.1%
Not Hispanic or Latino	23,103	99.4%
White alone	22,733	97.8%
Black or African Amer. alone	184	0.8%
Amer. Indian & Alaska Nat. alone	9	0.0%
Asian alone	40	0.2%
Nat. Hawaiian & Other Pacific Islander alone	0	0.0%
Some other race alone	4	0.0%
Two or more races	133	0.6%
Two races including Some other race	0	0.0%
Two races excluding Some other race, and Three or more races	133	0.6%
Total housing units	11,155	(X)
CITIZEN, VOTING AGE POPULATION		
Citizen, 18 and over population	18,103	100.0%
Male	8,882	49.1%
Female	9,221	50.9%

West Virginia University
Bureau of Business and Economic Research
Labor Force Statistics

Boone County, West Virginia, and the United States

Boone County	1992	1993	1994	1995	1996	1997	1998	1999	2000	2001	2002	2003	2004
Civilian Labor Force	9,219	8,616	8,362	8,421	8,427	8,282	8,127	8,034	9,810	9,712	9,796	9,406	9,288
Employment	7,789	7,068	7,205	7,534	7,603	7,547	7,303	7,157	9,146	9,215	9,051	8,815	8,825
Unemployment	1,430	1,548	1,157	887	824	735	824	877	664	497	745	591	463
Unemployment Rate	15.5	18.0	13.8	10.5	9.8	8.9	10.1	10.9	6.8	5.1	7.6	6.3	5.0

Boone County	2005	2006	2007	2008	2009	2010	2011	2012	2013	2014	2015	2016	2017
Civilian Labor Force	9,294	9,422	9,453	9,422	9,381	8,812	8,680	8,921	8,653	8,420	8,166	7,978	7,692
Employment	8,865	8,976	9,007	9,054	8,653	8,035	7,980	7,994	7,826	7,637	7,371	7,252	7,209
Unemployment	429	446	446	368	728	777	700	927	827	783	795	726	483
Unemployment Rate	4.6	4.7	4.7	3.9	7.8	8.8	8.1	10.4	9.6	9.3	9.7	9.1	6.3

West Virginia	1992	1993	1994	1995	1996	1997	1998	1999	2000	2001	2002	2003	2004
Civilian Labor Force	778,882	779,810	782,507	784,567	795,409	796,507	795,145	804,343	809,063	809,128	799,998	786,552	783,658
Employment	690,770	697,021	713,372	722,870	735,701	741,865	742,528	752,379	764,711	768,661	752,548	738,990	741,890
Unemployment	88,112	82,789	69,135	61,697	59,708	54,642	52,617	51,964	44,352	40,467	47,450	47,562	41,768
Unemployment Rate	11.3	10.6	8.8	7.9	7.5	6.9	6.6	6.5	5.5	5.0	5.9	6.0	5.3

West Virginia	2005	2006	2007	2008	2009	2010	2011	2012	2013	2014	2015	2016	2017
Civilian Labor Force	790,982	806,168	811,160	812,905	814,027	811,125	807,021	807,917	798,530	787,845	780,428	781,600	778,821
Employment	750,561	766,399	773,990	777,560	751,165	740,910	741,972	747,384	744,410	735,511	727,758	733,980	738,309
Unemployment	40,421	39,769	37,170	35,345	62,862	70,215	65,049	60,533	54,120	52,334	52,670	47,620	40,512
Unemployment Rate	5.1	4.9	4.6	4.3	7.7	8.7	8.1	7.5	6.8	6.6	6.7	6.1	5.2

United States	1992	1993	1994	1995	1996	1997	1998	1999	2000	2001	2002	2003	2004
Civilian LF ('000)	128,105	129,200	131,056	132,304	133,943	136,297	137,673	139,368	142,583	143,734	144,863	146,510	147,401
Employment ('000)	118,492	120,259	123,060	124,900	126,708	129,558	131,463	133,488	136,891	136,933	136,485	137,736	139,252
Unemployment ('000)	9,613	8,940	7,996	7,404	7,236	6,739	6,210	5,880	5,692	6,801	8,378	8,774	8,149
Unemployment Rate	7.5	6.9	6.1	5.6	5.4	4.9	4.5	4.2	4.0	4.7	5.8	6.0	5.5

United States	2005	2006	2007	2008	2009	2010	2011	2012	2013	2014	2015	2016	2017
Civilian LF ('000)	149,320	151,428	153,124	154,287	154,142	153,889	153,617	154,975	155,389	155,922	157,130	159,187	160,320
Employment ('000)	141,730	144,427	146,047	145,362	139,877	139,064	139,869	142,469	143,929	146,305	148,834	151,436	153,337
Unemployment ('000)	7,591	7,001	7,078	8,924	14,265	14,825	13,747	12,506	11,460	9,617	8,296	7,751	6,982
Unemployment Rate	5.1	4.6	4.6	5.8	9.3	9.6	8.9	8.1	7.4	6.2	5.3	4.9	4.4

Personal Income by Major Source and Earnings by Detailed Industry**Boone County**

	1969	1970	1971	1972	1973	1974	1975
Income by place of residence (\$000)							
Personal income	61,745	77,085	85,387	103,059	117,201	136,887	153,422
Population (persons) 2/	25,117	25,182	25,554	26,105	27,343	27,611	28,381
Per capita personal income (dollars)	2,458	3,061	3,341	3,948	4,286	4,958	5,406
Derivation of personal income (\$000)							
Earnings by place of work	46,287	58,589	64,058	82,992	95,047	114,743	128,039
less: Contributions for government social insurance 3/	3,415	4,190	4,890	6,481	8,695	10,553	11,503
Employee & self-employed contrib. for gov. social insurance	1,582	1,949	2,201	2,957	3,833	4,676	5,255
Employer contributions for government social insurance	1,833	2,241	2,689	3,524	4,862	5,877	6,248
plus: Adjustment for residence 4/	5,350	6,033	6,324	3,627	2,309	991	1,552
equals: Net earnings by place of residence	48,222	60,432	65,492	80,138	88,661	105,181	118,088
plus: Dividends, interest, and rent 5/	3,950	4,517	4,918	5,407	6,034	7,131	7,902
plus: Personal current transfer receipts	9,573	12,136	14,977	17,514	22,506	24,575	27,432
Earnings by place of work (\$000)							
Components of earnings							
Wages and salaries	33,362	41,135	46,803	62,380	71,183	81,401	92,891
Supplements to wages and salaries	6,373	7,769	8,814	11,639	13,829	16,536	17,159
Employer contrib. for employee pension & insurance funds 6/	4,540	5,528	6,125	8,115	8,967	10,659	10,911
Employer contributions for government social insurance	1,833	2,241	2,689	3,524	4,862	5,877	6,248
Proprietors' income 7/	6,552	9,685	8,441	8,973	10,035	16,806	17,989
Farm proprietors' income	83	74	62	79	81	87	72
Nonfarm proprietors' income	6,469	9,611	8,379	8,894	9,954	16,719	17,917
Earnings by industry (\$000)							
Farm earnings	92	82	68	83	85	89	74
Nonfarm earnings	46,195	58,507	63,990	82,909	94,962	114,654	127,965
Private nonfarm earnings	40,826	52,414	57,256	75,217	86,602	105,709	117,774
Agricultural services, forestry, and fishing	32	37	46	47	51	56	48
Agricultural services	2	2	2	3	3	3	3
Forestry and fishing	30	35	44	44	48	53	45
Forestry	30	35	44	44	48	53	45
Fishing	0	0	0	0	0	0	0

Personal Income by Major Source and Earnings by Detailed Industry**Boone County**

	1969	1970	1971	1972	1973	1974	1975
Mining	26,288	36,661	38,656	52,530	61,804	81,131	91,936
Metal mining	0	0	0	0	0	0	0
Coal mining	25,827	36,206	38,296	52,172	61,428	80,653	91,454
Oil and gas extraction	461	455	360	354	376	478	482
Nonmetallic minerals, except fuels	0	0	0	4	0	0	0
Construction	463	711	2,240	4,321	4,731	3,987	4,406
General building contractors	73	337	410	955	1,001	823	524
Heavy construction contractors	76	63	1,345	2,864	3,255	2,478	2,937
Special trade contractors	314	311	485	502	475	686	945
Manufacturing	534	902	560	667	648	618	628
Durable goods manufacturing	505	864	515	620	588	230	243
Lumber and wood products	166	361	42	42	31	39	118
Furniture and fixtures	0	0	0	0	0	0	0
Stone, clay, and glass products	(D)	(D)	(D)	(D)	(D)	(D)	(D)
Primary metal industries	0	0	0	0	0	0	0
Fabricated metal products	0	0	0	0	0	0	0
Industrial machinery and equipment	(D)	(D)	(D)	(D)	(D)	(D)	(D)
Electronic and other electric equipment	0	0	0	0	0	0	0
Motor vehicles and equipment	0	0	0	0	0	0	0
Other transportation equipment	0	0	0	0	0	0	0
Instruments and related products	(D)	(D)	(D)	(D)	(D)	(D)	(D)
Miscellaneous manufacturing industries	0	0	0	0	0	0	0
Ordnance 8/	0	0	0	0	0	0	(NA)
Nondurable goods manufacturing	29	38	45	47	60	388	385
Food and kindred products	0	0	0	0	0	0	0
Tobacco products	0	0	0	0	0	0	0
Textile mill products	0	0	0	0	0	0	0
Apparel and other textile products	0	0	0	0	0	0	0
Paper and allied products	0	0	0	0	0	0	0
Printing and publishing	(D)	(D)	(D)	(D)	(D)	(D)	(D)
Chemicals and allied products	0	0	0	2	0	0	0
Petroleum and coal products	0	0	0	0	0	0	0
Rubber and miscellaneous plastics products	(D)	(D)	(D)	(D)	(D)	(D)	(D)
Leather and leather products	0	0	0	0	0	0	0

Personal Income by Major Source and Earnings by Detailed Industry**Boone County**

	1969	1970	1971	1972	1973	1974	1975
Transportation and public utilities	3,672	4,008	4,102	4,452	4,917	4,813	5,230
Railroad transportation	2,135	2,320	2,427	2,383	2,418	2,532	2,344
Trucking and warehousing	535	617	428	538	782	235	485
Water transportation	0	0	0	0	0	0	0
Other transportation	(D)	(D)	(D)	(D)	(D)	(D)	(D)
Local and interurban passenger transit	39	38	41	57	59	62	61
Transportation by air	(D)	(D)	(D)	(D)	(D)	(D)	(D)
Pipelines, except natural gas	0	0	0	0	0	0	0
Transportation services	(D)	(D)	(D)	(D)	(D)	(D)	(D)
Communications	(D)	(D)	(D)	(D)	(D)	(D)	(D)
Electric, gas, and sanitary services	821	863	985	1,131	1,221	1,475	1,792
Wholesale trade	362	485	645	761	581	646	786
Retail trade	4,128	4,469	5,056	5,761	6,630	7,308	7,841
Building materials and garden equipment	537	453	602	610	735	871	1,061
General merchandise stores	1,057	1,213	1,221	1,480	1,632	1,912	1,436
Food stores	669	786	855	1,033	1,233	1,426	1,744
Automotive dealers and service stations	739	880	974	1,088	1,346	1,399	1,775
Apparel and accessory stores	25	41	53	56	63	64	81
Home furniture and furnishings stores	277	313	364	382	445	488	509
Eating and drinking places	387	454	571	601	625	573	604
Miscellaneous retail	437	329	416	511	551	575	631
Finance, insurance, and real estate	757	771	866	1,010	1,074	1,145	1,287
Depository and nondepository institutions	(D)	(D)	(D)	(D)	(D)	(D)	(D)
Other finance, insurance, and real estate	(D)	(D)	(D)	(D)	(D)	(D)	(D)
Security and commodity brokers	0	0	0	0	0	0	0
Insurance carriers	11	6	0	0	0	0	0
Insurance agents, brokers, and services	373	326	337	432	382	342	429
Real estate	38	35	78	72	84	67	82
Combined real estate, insurance, etc. 9/	0	0	0	0	0	0	0
Holding and other investment offices	(D)	(D)	(D)	(D)	(D)	(D)	(D)
Services	4,590	4,370	5,085	5,668	6,166	6,005	5,612
Hotels and other lodging places	8	8	10	36	42	60	83
Personal services	207	199	223	262	282	321	368
Private households	190	174	160	146	138	119	107
Business services	206	293	293	461	814	829	886
Automotive repair, services, and parking	184	232	269	337	356	349	299

Personal Income by Major Source and Earnings by Detailed Industry**Boone County**

	1969	1970	1971	1972	1973	1974	1975
Miscellaneous repair services	21	22	24	23	35	60	52
Amusement and recreation services	(D)	(D)	(D)	(D)	(D)	(D)	(D)
Motion pictures	5	6	10	17	16	10	15
Health services	1,135	1,136	1,164	1,002	1,066	1,113	1,230
Legal services	283	294	285	441	597	652	720
Educational services	136	157	170	231	197	142	36
Social services 10/	(NA)	(NA)	(NA)	(NA)	(NA)	(NA)	(D)
Museums, botanical, zoological gardens	0	0	0	0	0	0	0
Membership organizations	1,522	1,202	1,824	1,851	1,728	1,602	883
Engineering and management services 11/	(NA)	(NA)	(NA)	(NA)	(NA)	(NA)	(NA)
Miscellaneous services	636	591	609	812	824	688	650
Government and government enterprises	5,369	6,093	6,734	7,692	8,360	8,945	10,191
Federal, civilian	715	875	1,035	1,263	1,381	1,571	1,882
Military	228	258	273	311	309	288	318
State and local	4,426	4,960	5,426	6,118	6,670	7,086	7,991
State government	(NA)	(NA)	(NA)	(NA)	(NA)	(NA)	(NA)
Local government	(NA)	(NA)	(NA)	(NA)	(NA)	(NA)	(NA)

Personal Income by Major Source and Earnings by Detailed Industry**Boone County**

	1976	1977	1978	1979	1980	1981	1982
Income by place of residence (\$000)							
Personal income	165,566	190,767	219,946	245,746	262,345	274,951	317,271
Population (persons) 2/	29,442	30,214	30,445	30,892	30,449	30,430	30,429
Per capita personal income (dollars)	5,623	6,314	7,224	7,955	8,616	9,036	10,427
Derivation of personal income (\$000)							
Earnings by place of work	141,175	167,885	198,083	223,990	249,156	255,642	317,085
less: Contributions for government social insurance 3/	13,286	14,923	18,197	21,454	25,699	28,817	37,979
Employee & self-employed contrib. for gov. social insurance	5,898	6,679	7,857	9,483	10,977	12,196	15,579
Employer contributions for government social insurance	7,388	8,244	10,340	11,971	14,722	16,621	22,400
plus: Adjustment for residence 4/	-579	-2,853	-6,840	-13,018	-25,158	-26,127	-45,950
equals: Net earnings by place of residence	127,310	150,109	173,046	189,518	198,299	200,698	233,156
plus: Dividends, interest, and rent 5/	8,644	9,730	11,571	13,753	17,612	21,849	27,156
plus: Personal current transfer receipts	29,612	30,928	35,329	42,475	46,434	52,404	56,959
Earnings by place of work (\$000)							
Components of earnings							
Wages and salaries	107,226	116,894	134,635	156,213	187,965	192,858	242,753
Supplements to wages and salaries	19,954	22,689	27,924	32,360	40,352	43,254	54,491
Employer contrib. for employee pension & insurance funds 6/	12,566	14,445	17,584	20,389	25,630	26,633	32,091
Employer contributions for government social insurance	7,388	8,244	10,340	11,971	14,722	16,621	22,400
Proprietors' income 7/	13,995	28,302	35,524	35,417	20,839	19,530	19,841
Farm proprietors' income	58	48	33	6	6	22	-31
Nonfarm proprietors' income	13,937	28,254	35,491	35,411	20,833	19,508	19,872
Earnings by industry (\$000)							
Farm earnings	61	51	40	12	11	26	-28
Nonfarm earnings	141,114	167,834	198,043	223,978	249,145	255,616	317,113
Private nonfarm earnings	129,482	155,307	184,250	207,278	230,885	234,361	294,181
Agricultural services, forestry, and fishing	68	28	30	32	44	55	15
Agricultural services	3	2	3	6	6	12	18
Forestry and fishing	65	26	27	26	38	43	-3
Forestry	65	26	27	26	38	43	-3
Fishing	0	0	0	0	0	0	0

Personal Income by Major Source and Earnings by Detailed Industry**Boone County**

	1976	1977	1978	1979	1980	1981	1982
Mining	99,023	120,684	144,358	162,566	180,155	180,758	237,525
Metal mining	0	0	0	0	0	0	0
Coal mining	98,482	120,049	143,521	162,185	179,935	180,283	236,938
Oil and gas extraction	541	635	837	381	220	382	587
Nonmetallic minerals, except fuels	0	0	0	0	0	93	0
Construction	6,034	7,153	10,034	11,338	16,833	14,801	13,397
General building contractors	813	1,314	1,536	2,062	2,622	1,288	1,018
Heavy construction contractors	3,388	4,176	6,650	6,783	9,994	7,465	7,713
Special trade contractors	1,833	1,663	1,848	2,493	4,217	6,048	4,666
Manufacturing	756	1,781	1,944	1,308	975	643	663
Durable goods manufacturing	300	1,117	1,319	460	440	267	(D)
Lumber and wood products	82	906	1,000	79	119	58	33
Furniture and fixtures	0	0	0	0	0	0	0
Stone, clay, and glass products	(D)	(D)	(D)	(D)	(D)	(D)	(D)
Primary metal industries	0	0	0	0	0	0	0
Fabricated metal products	0	0	0	0	0	0	0
Industrial machinery and equipment	(D)	(D)	(D)	(D)	(D)	(D)	(D)
Electronic and other electric equipment	0	0	0	0	0	0	0
Motor vehicles and equipment	0	0	0	0	0	0	0
Other transportation equipment	0	0	0	0	0	0	0
Instruments and related products	(D)	(D)	(D)	(D)	(D)	(D)	(D)
Miscellaneous manufacturing industries	0	0	0	0	0	0	0
Ordnance 8/	(NA)	(NA)	(NA)	(NA)	(NA)	(NA)	(NA)
Nondurable goods manufacturing	456	664	625	848	535	376	(D)
Food and kindred products	0	1	1	0	0	0	0
Tobacco products	0	0	0	0	0	0	0
Textile mill products	0	0	0	0	0	0	0
Apparel and other textile products	0	0	0	0	0	0	(D)
Paper and allied products	0	0	0	0	0	0	0
Printing and publishing	(D)	(D)	(D)	(D)	(D)	(D)	185
Chemicals and allied products	0	0	0	0	0	0	0
Petroleum and coal products	0	0	0	0	0	0	0
Rubber and miscellaneous plastics products	(D)	(D)	(D)	(D)	(D)	(D)	(D)
Leather and leather products	0	0	0	0	0	0	0

Personal Income by Major Source and Earnings by Detailed Industry**Boone County**

	1976	1977	1978	1979	1980	1981	1982
Transportation and public utilities	6,039	6,411	7,159	8,044	7,877	10,830	11,926
Railroad transportation	2,679	2,943	3,309	3,904	4,431	4,959	5,116
Trucking and warehousing	980	1,070	1,162	1,325	600	1,746	2,564
Water transportation	0	0	0	0	0	0	0
Other transportation	(D)	(D)	(D)	(D)	(D)	(D)	299
Local and interurban passenger transit	102	124	130	153	141	78	90
Transportation by air	(D)	(D)	(D)	(D)	(D)	(D)	0
Pipelines, except natural gas	0	0	0	0	0	0	0
Transportation services	(D)	(D)	(D)	(D)	(D)	(D)	209
Communications	(D)	(D)	(D)	(D)	(D)	(D)	1,130
Electric, gas, and sanitary services	1,669	1,472	1,595	1,736	1,610	2,655	2,817
Wholesale trade	866	1,015	1,050	1,394	1,184	1,428	1,700
Retail trade	9,188	10,365	11,623	13,151	12,780	13,377	13,887
Building materials and garden equipment	1,131	1,375	1,516	1,644	1,596	1,764	1,938
General merchandise stores	962	1,115	1,499	1,815	1,782	1,783	1,657
Food stores	2,409	2,624	2,944	3,415	3,251	3,476	3,665
Automotive dealers and service stations	2,139	2,335	2,558	2,851	2,432	2,389	2,265
Apparel and accessory stores	354	388	383	461	444	487	463
Home furniture and furnishings stores	632	707	718	780	842	904	797
Eating and drinking places	782	963	1,082	1,110	1,384	1,429	1,671
Miscellaneous retail	779	858	923	1,075	1,049	1,145	1,431
Finance, insurance, and real estate	1,417	1,623	1,898	2,207	2,353	2,897	3,473
Depository and nondepository institutions	(D)	(D)	(D)	(D)	(D)	(D)	(D)
Other finance, insurance, and real estate	(D)	(D)	(D)	(D)	(D)	(D)	(D)
Security and commodity brokers	0	0	0	0	0	0	0
Insurance carriers	0	0	1	18	4	0	0
Insurance agents, brokers, and services	456	522	558	537	596	605	529
Real estate	118	103	124	203	136	191	6
Combined real estate, insurance, etc. 9/	0	0	0	0	0	0	0
Holding and other investment offices	(D)	(D)	(D)	(D)	(D)	(D)	(D)
Services	6,091	6,247	6,154	7,238	8,684	9,572	11,595
Hotels and other lodging places	54	72	94	131	146	154	157
Personal services	402	435	496	528	581	542	613
Private households	109	105	100	85	78	129	180
Business services	1,040	1,123	446	975	1,429	1,121	2,427
Automotive repair, services, and parking	410	376	436	474	804	792	601

Personal Income by Major Source and Earnings by Detailed Industry**Boone County**

	1976	1977	1978	1979	1980	1981	1982
Miscellaneous repair services	48	47	68	166	260	259	299
Amusement and recreation services	(D)	(D)	(D)	(D)	(D)	(D)	(D)
Motion pictures	28	27	42	20	30	22	(D)
Health services	1,317	1,294	1,275	1,442	1,733	2,475	3,163
Legal services	779	862	913	988	1,122	1,149	1,271
Educational services	34	33	37	43	47	53	52
Social services 10/	(D)	(D)	(D)	(D)	(D)	(D)	(D)
Museums, botanical, zoological gardens	0	0	0	0	0	0	0
Membership organizations	964	1,046	1,202	1,267	1,423	1,451	1,465
Engineering and management services 11/	(NA)	(NA)	(NA)	(NA)	(NA)	(NA)	(NA)
Miscellaneous services	539	338	516	432	539	634	603
Government and government enterprises	11,632	12,527	13,793	16,700	18,260	21,255	22,932
Federal, civilian	2,083	1,438	1,677	1,575	1,755	1,809	1,852
Military	335	359	381	408	399	471	578
State and local	9,214	10,730	11,735	14,717	16,106	18,975	20,502
State government	(NA)	(NA)	(NA)	2,360	1,980	1,844	1,742
Local government	(NA)	(NA)	(NA)	12,357	14,126	17,131	18,760

Personal Income by Major Source and Earnings by Detailed Industry**Boone County**

	1983	1984	1985	1986	1987	1988	1989
Income by place of residence (\$000)							
Personal income	308,467	323,706	324,360	333,546	343,774	351,129	326,997
Population (persons) 2/	30,284	29,772	29,175	28,725	27,658	27,067	26,406
Per capita personal income (dollars)	10,186	10,873	11,118	11,612	12,429	12,973	12,383
Derivation of personal income (\$000)							
Earnings by place of work	282,821	304,690	312,235	330,517	341,327	319,093	300,225
less: Contributions for government social insurance 3/	32,883	36,412	38,373	41,241	42,028	40,415	40,721
Employee & self-employed contrib. for gov. social insurance	13,652	14,749	15,937	17,433	18,149	17,795	17,504
Employer contributions for government social insurance	19,231	21,663	22,436	23,808	23,879	22,620	23,217
plus: Adjustment for residence 4/	-38,727	-45,085	-50,959	-61,681	-64,535	-41,803	-51,294
equals: Net earnings by place of residence	211,211	223,193	222,903	227,595	234,764	236,875	208,210
plus: Dividends, interest, and rent 5/	28,922	33,424	35,248	36,352	37,563	38,597	40,283
plus: Personal current transfer receipts	68,334	67,089	66,209	69,599	71,447	75,657	78,504
Earnings by place of work (\$000)							
Components of earnings							
Wages and salaries	206,841	219,570	226,111	235,716	232,856	213,862	219,713
Supplements to wages and salaries	52,191	52,696	54,445	65,469	72,363	50,549	52,781
Employer contrib. for employee pension & insurance funds 6/	32,960	31,033	32,009	41,661	48,484	27,929	29,564
Employer contributions for government social insurance	19,231	21,663	22,436	23,808	23,879	22,620	23,217
Proprietors' income 7/	23,789	32,424	31,679	29,332	36,108	54,682	27,731
Farm proprietors' income	-58	-87	-140	-113	-79	-63	-79
Nonfarm proprietors' income	23,847	32,511	31,819	29,445	36,187	54,745	27,810
Earnings by industry (\$000)							
Farm earnings	-56	-85	-139	-112	-79	-63	-79
Nonfarm earnings	282,877	304,775	312,374	330,629	341,406	319,156	300,304
Private nonfarm earnings	258,705	278,201	283,622	300,313	310,079	286,835	268,442
Agricultural services, forestry, and fishing	125	112	46	25	20	41	178
Agricultural services	9	12	6	7	23	24	168
Forestry and fishing	116	100	40	18	-3	17	10
Forestry	116	100	40	18	-3	17	10
Fishing	0	0	0	0	0	0	0

Personal Income by Major Source and Earnings by Detailed Industry**Boone County**

	1983	1984	1985	1986	1987	1988	1989
Mining	207,552	223,454	227,705	223,424	228,407	223,103	203,378
Metal mining	0	0	0	0	0	0	0
Coal mining	207,070	222,821	227,244	223,203	228,331	223,056	203,297
Oil and gas extraction	482	633	461	221	76	47	81
Nonmetallic minerals, except fuels	0	0	0	0	0	0	0
Construction	7,878	7,898	5,663	14,074	11,560	5,557	4,639
General building contractors	459	543	654	698	296	365	144
Heavy construction contractors	5,270	5,528	3,492	3,946	4,979	3,548	2,274
Special trade contractors	2,149	1,827	1,517	9,430	6,285	1,644	2,221
Manufacturing	686	1,019	1,318	4,326	2,658	1,446	2,308
Durable goods manufacturing	(D)	(D)	(D)	(D)	1,821	(D)	1,647
Lumber and wood products	25	253	418	3,277	1,065	312	1,057
Furniture and fixtures	0	0	0	0	0	0	0
Stone, clay, and glass products	(D)	(D)	0	0	0	0	(D)
Primary metal industries	0	0	0	0	0	0	0
Fabricated metal products	0	0	0	0	0	0	0
Industrial machinery and equipment	(D)	(D)	(D)	(D)	756	(D)	(D)
Electronic and other electric equipment	0	0	0	0	0	0	0
Motor vehicles and equipment	0	0	0	0	0	0	0
Other transportation equipment	0	0	0	0	0	0	0
Instruments and related products	(D)	(D)	(D)	(D)	0	0	0
Miscellaneous manufacturing industries	0	0	0	0	0	0	0
Ordnance 8/	(NA)	(NA)	(NA)	(NA)	(NA)	(NA)	(NA)
Nondurable goods manufacturing	(D)	(D)	(D)	(D)	837	(D)	661
Food and kindred products	0	0	0	0	0	0	0
Tobacco products	0	0	0	0	0	0	0
Textile mill products	0	0	0	0	0	0	0
Apparel and other textile products	(D)	(D)	0	0	0	0	0
Paper and allied products	0	0	0	0	0	0	0
Printing and publishing	204	(D)	(D)	(D)	(D)	485	(D)
Chemicals and allied products	0	0	0	0	0	0	0
Petroleum and coal products	0	0	0	0	0	0	(D)
Rubber and miscellaneous plastics products	(D)	(D)	(D)	(D)	(D)	(D)	(D)
Leather and leather products	0	0	0	0	0	0	0

Personal Income by Major Source and Earnings by Detailed Industry**Boone County**

	1983	1984	1985	1986	1987	1988	1989
Transportation and public utilities	10,693	10,829	11,483	12,567	13,470	13,878	14,451
Railroad transportation	5,458	6,014	6,519	6,916	7,335	7,048	6,697
Trucking and warehousing	1,119	712	674	1,010	1,009	1,207	1,774
Water transportation	0	0	0	0	0	0	0
Other transportation	129	164	187	293	361	333	404
Local and interurban passenger transit	99	136	157	243	284	295	365
Transportation by air	0	0	0	0	0	0	0
Pipelines, except natural gas	0	0	0	0	0	0	0
Transportation services	30	28	30	50	77	38	39
Communications	1,283	1,107	1,066	979	964	1,292	1,497
Electric, gas, and sanitary services	2,704	2,832	3,037	3,369	3,801	3,998	4,079
Wholesale trade	1,829	1,911	2,075	2,384	3,283	4,518	4,158
Retail trade	14,105	15,121	16,528	17,745	15,874	15,931	16,289
Building materials and garden equipment	1,695	2,238	2,853	2,945	2,598	2,652	2,544
General merchandise stores	1,595	1,526	1,874	2,217	1,947	1,697	2,136
Food stores	3,850	4,168	3,977	4,370	4,391	4,421	4,575
Automotive dealers and service stations	2,310	2,539	2,962	2,919	2,448	2,427	2,060
Apparel and accessory stores	372	519	477	478	371	352	303
Home furniture and furnishings stores	880	803	851	915	594	541	463
Eating and drinking places	1,782	1,570	1,804	1,894	2,019	2,145	2,535
Miscellaneous retail	1,621	1,758	1,730	2,007	1,506	1,696	1,673
Finance, insurance, and real estate	3,244	3,774	3,735	3,751	6,592	4,189	3,829
Depository and nondepository institutions	(D)	(D)	(D)	(D)	(D)	2,595	2,510
Other finance, insurance, and real estate	(D)	(D)	(D)	(D)	(D)	1,594	1,319
Security and commodity brokers	0	0	0	0	0	0	0
Insurance carriers	0	(D)	(D)	(D)	(D)	(D)	(D)
Insurance agents, brokers, and services	745	531	581	676	2,035	1,119	945
Real estate	-122	91	-170	-634	683	-1,700	-80
Combined real estate, insurance, etc. 9/	0	0	0	0	0	(NA)	(NA)
Holding and other investment offices	(D)	(D)	661	936	(D)	(D)	(D)
Services	12,593	14,083	15,069	22,017	28,215	18,172	19,212
Hotels and other lodging places	120	114	130	(D)	(D)	(D)	(D)
Personal services	1,000	1,016	1,090	1,142	1,148	1,008	1,022
Private households	225	304	351	413	452	529	609
Business services	2,043	1,966	2,446	2,751	2,979	1,384	1,712
Automotive repair, services, and parking	621	878	1,075	1,222	3,314	1,597	1,424

Personal Income by Major Source and Earnings by Detailed Industry**Boone County**

	1983	1984	1985	1986	1987	1988	1989
Miscellaneous repair services	199	248	242	283	234	348	329
Amusement and recreation services	(D)	260	267	271	194	282	337
Motion pictures	(D)	(D)	(D)	13	13	(D)	(D)
Health services	3,664	4,377	4,373	4,602	6,758	4,383	4,564
Legal services	1,439	1,736	1,856	7,815	9,741	3,226	2,517
Educational services	74	113	109	110	100	79	83
Social services 10/	(D)	(D)	(D)	(D)	(D)	716	864
Museums, botanical, zoological gardens	0	0	0	0	0	0	0
Membership organizations	1,348	1,405	1,309	1,557	1,588	1,610	1,708
Engineering and management services 11/	(NA)	(NA)	(NA)	(NA)	(NA)	2,633	3,580
Miscellaneous services	1,054	1,059	1,243	1,057	1,014	174	248
Government and government enterprises	24,172	26,574	28,752	30,316	31,327	32,321	31,862
Federal, civilian	1,872	2,824	3,653	3,714	3,613	3,897	3,694
Military	816	932	1,096	1,077	1,113	1,165	1,173
State and local	21,484	22,818	24,003	25,525	26,601	27,259	26,995
State government	1,831	2,016	2,252	2,512	2,432	2,312	2,402
Local government	19,653	20,802	21,751	23,013	24,169	24,947	24,593

Personal Income by Major Source and Earnings by Detailed Industry**Boone County**

	1990	1991	1992	1993	1994	1995	1996
Income by place of residence (\$000)							
Personal income	353,804	395,653	397,793	384,189	424,009	431,643	429,483
Population (persons) 2/	25,781	25,958	26,303	26,048	25,977	25,928	26,055
Per capita personal income (dollars)	13,723	15,242	15,123	14,749	16,322	16,648	16,484
Derivation of personal income (\$000)							
Earnings by place of work	338,503	382,261	386,571	328,682	392,756	417,842	410,252
less: Contributions for government social insurance 3/	46,191	52,294	55,794	52,344	62,147	69,516	70,281
Employee & self-employed contrib. for gov. social insurance	20,069	23,184	23,158	19,863	23,793	25,398	24,502
Employer contributions for government social insurance	26,122	29,110	32,636	32,481	38,354	44,118	45,779
plus: Adjustment for residence 4/	-61,936	-69,421	-79,479	-42,203	-59,389	-77,958	-80,534
equals: Net earnings by place of residence	230,376	260,546	251,298	234,135	271,220	270,368	259,437
plus: Dividends, interest, and rent 5/	42,487	44,960	43,978	42,481	41,665	47,967	51,169
plus: Personal current transfer receipts	80,941	90,147	102,517	107,573	111,124	113,308	118,877
Earnings by place of work (\$000)							
Components of earnings							
Wages and salaries	247,124	256,087	265,964	211,258	251,868	275,657	277,764
Supplements to wages and salaries	58,537	63,066	70,707	66,021	77,838	87,441	93,373
Employer contrib. for employee pension & insurance funds 6/	32,415	33,956	38,071	33,540	39,484	43,323	47,594
Employer contributions for government social insurance	26,122	29,110	32,636	32,481	38,354	44,118	45,779
Proprietors' income 7/	32,842	63,108	49,900	51,403	63,050	54,744	39,115
Farm proprietors' income	-65	-37	14	-12	-22	-19	61
Nonfarm proprietors' income	32,907	63,145	49,886	51,415	63,072	54,763	39,054
Earnings by industry (\$000)							
Farm earnings	-65	-37	21	-7	-19	-17	62
Nonfarm earnings	338,568	382,298	386,550	328,689	392,775	417,859	410,190
Private nonfarm earnings	304,689	345,758	347,118	287,673	349,868	373,694	364,601
Agricultural services, forestry, and fishing	306	386	373	894	1,217	812	789
Agricultural services	184	(D)	(D)	(D)	(D)	807	(D)
Forestry and fishing	122	(D)	(D)	(D)	(D)	5	(D)
Forestry	122	(D)	(D)	(D)	(D)	5	(D)
Fishing	0	0	0	0	0	0	0

Personal Income by Major Source and Earnings by Detailed Industry**Boone County**

	1990	1991	1992	1993	1994	1995	1996
Mining	234,986	272,499	265,838	202,634	265,637	285,558	265,361
Metal mining	0	0	0	0	0	0	0
Coal mining	234,928	(D)	(D)	(D)	(D)	285,373	265,133
Oil and gas extraction	58	(D)	(D)	(D)	(D)	185	228
Nonmetallic minerals, except fuels	0	0	0	0	0	0	0
Construction	3,644	5,132	5,799	5,305	5,130	6,916	9,891
General building contractors	294	258	339	411	554	631	691
Heavy construction contractors	1,693	1,952	2,610	2,191	2,668	3,925	6,760
Special trade contractors	1,657	2,922	2,850	2,703	1,908	2,360	2,440
Manufacturing	4,345	2,718	2,847	3,361	3,063	2,772	2,731
Durable goods manufacturing	2,167	2,246	2,328	3,034	2,739	2,412	2,334
Lumber and wood products	1,461	1,483	1,527	2,393	2,047	1,598	1,321
Furniture and fixtures	0	0	0	0	0	0	0
Stone, clay, and glass products	(D)	(D)	(D)	(D)	(D)	(D)	(D)
Primary metal industries	0	0	0	0	0	0	0
Fabricated metal products	0	0	0	0	0	0	0
Industrial machinery and equipment	(D)	(D)	(D)	(D)	(D)	(D)	(D)
Electronic and other electric equipment	0	0	0	0	0	0	0
Motor vehicles and equipment	0	0	0	0	0	0	0
Other transportation equipment	0	0	0	0	0	0	0
Instruments and related products	0	0	0	0	0	0	0
Miscellaneous manufacturing industries	0	0	0	0	0	0	0
Ordnance 8/	(NA)	(NA)	(NA)	(NA)	(NA)	(NA)	(NA)
Nondurable goods manufacturing	2,178	472	519	327	324	360	397
Food and kindred products	0	0	0	0	0	0	0
Tobacco products	0	0	0	0	0	0	0
Textile mill products	0	0	0	0	0	0	0
Apparel and other textile products	0	0	0	0	0	0	0
Paper and allied products	0	0	0	0	0	0	0
Printing and publishing	(D)	472	519	327	324	360	397
Chemicals and allied products	0	0	0	0	0	0	0
Petroleum and coal products	(D)	0	0	0	0	0	0
Rubber and miscellaneous plastics products	0	0	0	0	0	0	0
Leather and leather products	0	0	0	0	0	0	0

Personal Income by Major Source and Earnings by Detailed Industry**Boone County**

	1990	1991	1992	1993	1994	1995	1996
Transportation and public utilities	16,184	19,909	24,117	23,689	21,973	22,480	23,826
Railroad transportation	7,871	9,408	9,793	10,700	8,548	6,897	7,393
Trucking and warehousing	2,289	4,211	7,243	5,631	7,167	9,647	10,116
Water transportation	0	0	0	0	0	0	0
Other transportation	436	322	228	312	339	500	(D)
Local and interurban passenger transit	398	293	194	253	321	485	(D)
Transportation by air	0	0	0	0	0	0	0
Pipelines, except natural gas	0	0	0	0	0	0	0
Transportation services	38	29	34	59	18	15	21
Communications	1,591	1,543	1,791	1,786	1,967	1,870	(D)
Electric, gas, and sanitary services	3,997	4,425	5,062	5,260	3,952	3,566	3,527
Wholesale trade	3,663	4,575	4,657	4,556	5,305	5,089	5,555
Retail trade	16,148	17,098	17,663	17,808	20,352	21,403	22,265
Building materials and garden equipment	2,073	2,253	2,246	2,178	2,956	3,335	3,629
General merchandise stores	1,522	1,195	1,484	1,537	1,772	1,811	1,741
Food stores	4,958	5,295	5,352	5,527	6,001	6,350	6,484
Automotive dealers and service stations	2,226	2,353	2,396	2,589	3,183	3,617	3,763
Apparel and accessory stores	497	467	351	329	342	350	289
Home furniture and furnishings stores	398	438	607	530	544	582	594
Eating and drinking places	2,404	2,802	2,845	3,003	2,943	2,797	3,236
Miscellaneous retail	2,070	2,295	2,382	2,115	2,611	2,561	2,529
Finance, insurance, and real estate	4,257	3,799	3,939	4,489	4,479	4,793	4,856
Depository and nondepository institutions	2,609	2,561	2,642	2,860	2,758	2,676	2,329
Other finance, insurance, and real estate	1,648	1,238	1,297	1,629	1,721	2,117	2,527
Security and commodity brokers	0	0	0	0	0	0	0
Insurance carriers	(D)	(D)	(D)	(D)	(D)	348	357
Insurance agents, brokers, and services	1,392	702	689	722	667	880	1,008
Real estate	-96	138	(D)	(D)	(D)	817	1,050
Combined real estate, insurance, etc. 9/	(NA)	(NA)	(NA)	(NA)	(NA)	(NA)	(NA)
Holding and other investment offices	(D)	(D)	21	50	64	72	112
Services	21,156	19,642	21,885	24,937	22,712	23,871	29,327
Hotels and other lodging places	(D)	219	183	204	265	397	457
Personal services	1,199	947	1,212	1,320	1,335	1,322	1,484
Private households	678	620	640	621	589	566	502
Business services	1,943	1,737	1,565	3,681	2,048	2,005	3,561
Automotive repair, services, and parking	1,750	2,185	2,014	2,093	1,843	1,735	2,700

Personal Income by Major Source and Earnings by Detailed Industry**Boone County**

	1990	1991	1992	1993	1994	1995	1996
Miscellaneous repair services	425	200	175	222	325	511	499
Amusement and recreation services	303	490	430	427	328	362	414
Motion pictures	(D)	199	252	191	92	110	115
Health services	4,131	3,932	4,637	5,190	4,959	5,217	6,945
Legal services	3,087	3,850	3,989	3,793	3,899	4,131	4,723
Educational services	99	74	53	72	140	135	106
Social services 10/	950	1,342	1,683	1,859	1,894	1,745	1,853
Museums, botanical, zoological gardens	0	0	0	0	0	0	0
Membership organizations	1,750	1,811	1,914	1,783	1,983	2,188	2,312
Engineering and management services 11/	4,332	1,710	2,779	3,122	2,491	2,918	3,052
Miscellaneous services	266	326	359	359	521	529	604
Government and government enterprises	33,879	36,540	39,432	41,016	42,907	44,165	45,589
Federal, civilian	3,881	4,108	4,424	4,239	4,438	4,300	4,290
Military	1,238	1,229	1,457	1,416	1,418	1,385	1,376
State and local	28,760	31,203	33,551	35,361	37,051	38,480	39,923
State government	2,694	3,129	3,028	3,107	3,456	3,670	3,966
Local government	26,066	28,074	30,523	32,254	33,595	34,810	35,957

Personal Income by Major Source and Earnings by Detailed Industry**Boone County**

	1997	1998	1999	2000
Income by place of residence (\$000)				
Personal income	435,162	452,565	461,918	474,920
Population (persons) 2/	25,976	25,642	25,640	25,473
Per capita personal income (dollars)	16,752	17,649	18,016	18,644
Derivation of personal income (\$000)				
Earnings by place of work	399,976	408,801	399,994	409,121
less: Contributions for government social insurance 3/	68,035	71,113	69,070	74,027
Employee & self-employed contrib. for gov. social insurance	23,423	23,933	23,449	23,299
Employer contributions for government social insurance	44,612	47,180	45,621	50,728
plus: Adjustment for residence 4/	-74,508	-71,254	-56,729	-60,236
equals: Net earnings by place of residence	257,433	266,434	274,195	274,858
plus: Dividends, interest, and rent 5/	56,212	59,096	56,469	62,682
plus: Personal current transfer receipts	121,517	127,035	131,254	137,380
Earnings by place of work (\$000)				
Components of earnings				
Wages and salaries	270,079	271,463	260,180	267,101
Supplements to wages and salaries	97,409	95,504	94,788	102,866
Employer contrib. for employee pension & insurance funds 6/	52,797	48,324	49,167	52,138
Employer contributions for government social insurance	44,612	47,180	45,621	50,728
Proprietors' income 7/	32,488	41,834	45,026	39,154
Farm proprietors' income	-69	-45	-38	-9
Nonfarm proprietors' income	32,557	41,879	45,064	39,163
Earnings by industry (\$000)				
Farm earnings	-68	-44	-37	-8
Nonfarm earnings	400,044	408,845	400,031	409,129
Private nonfarm earnings	353,380	361,305	349,247	355,071
Agricultural services, forestry, and fishing	572	(D)	(D)	(D)
Agricultural services	(D)	(D)	(D)	(D)
Forestry and fishing	(D)	0	0	0
Forestry	(D)	0	0	0
Fishing	0	0	0	0

Personal Income by Major Source and Earnings by Detailed Industry**Boone County**

	1997	1998	1999	2000
Mining	251,960	252,635	241,196	253,190
Metal mining	0	0	0	0
Coal mining	(D)	250,966	238,707	250,597
Oil and gas extraction	(D)	1,669	2,489	2,593
Nonmetallic minerals, except fuels	0	0	0	0
Construction	6,471	7,952	7,609	6,559
General building contractors	533	594	847	682
Heavy construction contractors	3,236	4,142	2,292	2,133
Special trade contractors	2,702	3,216	4,470	3,744
Manufacturing	3,245	(D)	(D)	4,384
Durable goods manufacturing	2,871	(D)	(D)	(D)
Lumber and wood products	1,729	1,955	1,872	3,036
Furniture and fixtures	0	0	0	0
Stone, clay, and glass products	(D)	(D)	(D)	(D)
Primary metal industries	0	0	0	0
Fabricated metal products	0	0	0	0
Industrial machinery and equipment	(D)	382	546	(D)
Electronic and other electric equipment	0	0	0	0
Motor vehicles and equipment	0	0	0	0
Other transportation equipment	0	0	0	0
Instruments and related products	0	0	0	0
Miscellaneous manufacturing industries	0	0	0	0
Ordnance 8/	(NA)	(NA)	(NA)	(NA)
Nondurable goods manufacturing	374	(D)	(D)	(D)
Food and kindred products	0	0	0	0
Tobacco products	0	0	0	0
Textile mill products	0	0	0	0
Apparel and other textile products	0	0	0	0
Paper and allied products	0	0	0	0
Printing and publishing	374	(D)	(D)	(D)
Chemicals and allied products	0	0	0	0
Petroleum and coal products	0	0	0	0
Rubber and miscellaneous plastics products	0	0	0	0
Leather and leather products	0	0	0	0

Personal Income by Major Source and Earnings by Detailed Industry**Boone County**

	1997	1998	1999	2000
Transportation and public utilities	25,004	24,222	22,680	17,765
Railroad transportation	7,209	7,790	8,752	8,085
Trucking and warehousing	11,480	9,920	7,644	4,337
Water transportation	0	0	0	0
Other transportation	(D)	(D)	(D)	(D)
Local and interurban passenger transit	(D)	(D)	(D)	(D)
Transportation by air	0	0	0	0
Pipelines, except natural gas	0	0	0	0
Transportation services	27	24	(D)	(D)
Communications	(D)	(D)	(D)	(D)
Electric, gas, and sanitary services	3,536	3,481	3,494	2,762
Wholesale trade	6,238	6,879	5,876	(D)
Retail trade	23,635	24,757	24,603	23,295
Building materials and garden equipment	3,611	3,870	3,972	3,615
General merchandise stores	1,844	1,865	1,847	1,861
Food stores	7,060	7,036	6,787	6,624
Automotive dealers and service stations	3,716	4,587	4,210	4,266
Apparel and accessory stores	262	(D)	(D)	(D)
Home furniture and furnishings stores	553	(D)	(D)	(D)
Eating and drinking places	3,811	3,845	3,870	3,496
Miscellaneous retail	2,778	2,811	3,115	2,768
Finance, insurance, and real estate	4,731	(D)	(D)	4,894
Depository and nondepository institutions	2,199	(D)	(D)	(D)
Other finance, insurance, and real estate	2,532	(D)	(D)	(D)
Security and commodity brokers	0	0	0	0
Insurance carriers	343	(D)	(D)	(D)
Insurance agents, brokers, and services	911	634	819	655
Real estate	1,162	836	1,086	1,128
Combined real estate, insurance, etc. 9/	(NA)	(NA)	(NA)	(NA)
Holding and other investment offices	116	88	105	117
Services	31,524	36,604	38,451	38,364
Hotels and other lodging places	669	830	923	865
Personal services	1,514	1,935	1,960	1,900
Private households	428	(D)	262	159
Business services	4,978	5,844	4,138	3,246
Automotive repair, services, and parking	2,215	2,500	2,724	2,825

Personal Income by Major Source and Earnings by Detailed Industry**Boone County**

	1997	1998	1999	2000
Miscellaneous repair services	622	929	752	1,000
Amusement and recreation services	394	(D)	636	629
Motion pictures	140	200	135	97
Health services	6,771	7,391	7,661	6,926
Legal services	4,602	5,159	6,661	6,430
Educational services	221	179	140	137
Social services 10/	2,486	2,634	2,971	3,261
Museums, botanical, zoological gardens	0	0	0	0
Membership organizations	2,405	2,539	2,527	2,731
Engineering and management services 11/	3,503	4,897	5,807	7,131
Miscellaneous services	576	681	1,154	1,027
Government and government enterprises	46,664	47,540	50,784	54,058
Federal, civilian	4,280	4,065	4,245	4,539
Military	1,409	1,427	1,554	1,663
State and local	40,975	42,048	44,985	47,856
State government	3,815	3,951	4,250	4,710
Local government	37,160	38,097	40,735	43,146

CAINC5S Footnotes

1/ The estimates of earnings for 1969-74 are based on the 1967 Standard Industrial classification (SIC). The estimates for 1975-87 are based on the 1972 SIC. The estimates for 1988-2000 are based on the 1987 SIC.

2/ Census Bureau midyear population estimates.

3/ Employer contributions for government social insurance are included in earnings by industry and earnings by place of work, but they are excluded from net earnings by place of residence and personal income. Employee and self-employed contributions are subtractions in the calculation of net earnings by place of residence and all of the income measures.

4/ The adjustment for residence is the net inflow of the earnings of interarea commuters. For the United States, it consists of adjustments for border workers and US residents employed by international organizations and foreign embassies.

5/ Rental income of persons includes the capital consumption adjustment.

6/ Includes actual employer contributions and actuarially imputed employer contributions to reflect benefits accrued by defined benefit pension plan participants through service to employers in the current

7/ Proprietors' income includes the inventory valuation adjustment and capital consumption adjustment.

8/ Under the 1972 SIC, ordnance was reclassified to four 2-digit industries: Fabricated metal products, electronic and other electric equipment, transportation equipment, and instruments and related products.

9/ Under the 1987 SIC, combined real estate, insurance, etc., was reclassified to four 2-digit industries: Nondepository credit institutions; insurance agents, brokers, and services; real estate; and legal services.

10/ Social services was first recognized under the 1972 SIC; so estimates for 1969-74 do not exist.

11/ Engineering and management services was first recognized under the 1987 SIC, so estimates for 1969-87 do not exist.

Note-- All dollar estimates are in current dollars (not adjusted for inflation).

(D) Not shown to avoid disclosure of confidential information, but the estimates for this item are included in the totals.

(L) Less than \$50,000, but the estimates for this item are included in the totals.

(NA) Data not available for this year.

Last updated: November 17, 2016-- revised estimates for 1998-2000.

Personal Income by Major Source and Earnings by Detailed Industry**Boone County**

	2001	2002	2003	2004	2005	2006	2007
Income by place of residence (\$000)							
Personal income	483,969	507,209	519,958	538,925	572,412	620,278	654,359
Population (persons) 2/	25,372	25,505	25,545	25,455	25,311	25,101	25,115
Per capita personal income (dollars)	19,075	19,887	20,355	21,172	22,615	24,711	26,055
Derivation of personal income (\$000)							
Earnings by place of work	383,177	386,788	404,750	458,339	492,902	539,724	540,373
less: Contributions for government social insurance 3/	63,237	55,564	59,331	65,585	69,794	71,382	67,883
Employee & self-employed contrib. for gov. social insurance	24,133	25,028	26,275	29,635	32,275	34,994	35,958
Employer contributions for government social insurance	39,104	30,536	33,056	35,950	37,519	36,388	31,925
plus: Adjustment for residence 4/	-54,884	-55,033	-59,067	-77,960	-81,722	-88,033	-76,103
equals: Net earnings by place of residence	265,056	276,191	286,352	314,794	341,386	380,309	396,387
plus: Dividends, interest, and rent 5/	69,282	68,453	66,974	55,877	56,980	52,717	59,010
plus: Personal current transfer receipts	149,631	162,565	166,632	168,254	174,046	187,252	198,962
Earnings by place of work (\$000)							
Wages and salaries	290,754	301,809	312,420	355,259	384,346	410,434	415,064
Supplements to wages and salaries	77,181	68,307	78,425	88,794	90,526	104,320	97,628
Employer contrib. for employee pension & insurance funds 6/	38,077	37,771	45,369	52,844	53,007	67,932	65,703
Employer contributions for government social insurance	39,104	30,536	33,056	35,950	37,519	36,388	31,925
Proprietors' income 7/	15,242	16,672	13,905	14,286	18,030	24,970	27,681
Farm proprietors' income	10	14	-34	-28	-50	-61	-68
Nonfarm proprietors' income	15,232	16,658	13,939	14,314	18,080	25,031	27,749
Earnings by industry (\$000)							
Farm earnings	11	15	-33	-27	-49	-60	-67
Nonfarm earnings	383,166	386,773	404,783	458,366	492,951	539,784	540,440
Private nonfarm earnings	326,785	328,491	342,635	391,937	423,456	468,866	467,497
Forestry, fishing, and related activities	615	488	655	629	(D)	(D)	(D)
Forestry and logging	527	406	566	581	(D)	(D)	(D)
Fishing, hunting, and trapping	8	7	6	0	-1	-3	-24
Agriculture and forestry support activities	80	75	83	48	72	94	77
Mining	217,713	216,900	228,352	275,224	(D)	(D)	(D)
Oil and gas extraction	(D)	(D)	(D)	(D)	(D)	(D)	(D)
Mining (except oil and gas)	213,747	213,625	224,694	265,611	282,749	305,692	304,146
Support activities for mining	(D)	(D)	(D)	(D)	(D)	8,950	8,044

Personal Income by Major Source and Earnings by Detailed Industry**Boone County**

	2001	2002	2003	2004	2005	2006	2007
Utilities	2,210	1,887	2,086	2,608	2,040	2,524	1,971
Construction	7,313	6,830	6,922	6,358	6,133	10,942	13,344
Construction of buildings	720	(D)	1,477	637	506	(D)	(D)
Heavy and civil engineering construction	2,286	(D)	1,396	1,642	1,543	(D)	(D)
Specialty trade contractors	4,307	3,509	4,049	4,079	4,084	9,905	12,429
Manufacturing	2,963	2,959	3,293	2,795	2,529	2,722	2,901
Durable goods manufacturing	2,950	2,943	3,276	2,743	2,348	2,400	2,570
Wood product manufacturing	(D)	(D)	2,445	(D)	(D)	(D)	(D)
Nonmetallic mineral product manufacturing	(D)	(D)	(D)	(D)	(D)	(D)	(D)
Primary metal manufacturing	0	0	-6	4	3	7	7
Fabricated metal product manufacturing	(D)	(D)	(D)	(D)	(D)	(D)	(D)
Machinery manufacturing	4	0	69	6	23	24	17
Computer and electronic product manufacturing	0	0	-6	1	-7	-1	14
Electrical equipment and appliance manufacturing	0	0	-2	0	5	4	0
Motor vehicles, bodies and trailers, & parts manufacturing	0	0	-4	1	0	3	12
Other transportation equipment manufacturing	0	0	-5	-2	-15	-5	6
Furniture and related product manufacturing	0	0	2	8	6	9	24
Miscellaneous manufacturing	0	5	15	16	37	66	100
Nondurable goods manufacturing	13	16	17	52	181	322	331
Food manufacturing	7	10	9	3	19	31	50
Beverage and tobacco product manufacturing	1	1	1	6	5	10	16
Textile mills	1	1	2	4	8	11	17
Textile product mills	1	1	0	3	7	11	17
Apparel manufacturing	2	2	3	5	9	13	17
Leather and allied product manufacturing	1	1	2	4	8	15	18
Paper manufacturing	0	0	0	0	0	0	22
Printing and related support activities	0	0	0	1	-1	-11	-41
Petroleum and coal products manufacturing	0	0	0	2	7	28	61
Chemical manufacturing	0	0	0	25	127	245	272
Plastics and rubber products manufacturing	0	0	0	-1	-8	-31	-118
Wholesale trade	5,615	6,574	7,470	7,769	6,810	5,595	6,067
Retail trade	20,442	21,637	21,005	20,526	21,225	22,004	21,446
Motor vehicle and parts dealers	3,973	4,297	4,165	4,273	4,161	4,675	4,858
Furniture and home furnishings stores	185	103	(D)	(D)	(D)	(D)	75
Electronics and appliance stores	28	28	19	14	17	(D)	(D)

Personal Income by Major Source and Earnings by Detailed Industry**Boone County**

	2001	2002	2003	2004	2005	2006	2007
Building material and garden supply stores	2,218	2,283	2,194	2,141	2,049	2,111	2,118
Food and beverage stores	3,535	3,714	4,002	4,062	4,213	4,503	4,549
Health and personal care stores	2,464	2,869	3,053	3,351	3,236	3,429	3,248
Gasoline stations	3,985	4,098	3,587	3,107	3,390	3,146	3,020
Clothing and clothing accessories stores	(D)	(D)	(D)	(D)	(D)	(D)	(D)
Sporting goods, hobby, book and music stores	(D)	(D)	16	14	5	9	3
General merchandise stores	1,505	1,640	1,679	1,637	1,734	1,581	1,453
Miscellaneous store retailers	2,261	2,353	2,018	1,671	2,159	2,250	2,018
Nonstore retailers	66	68	73	74	81	85	29
Transportation and warehousing	13,204	15,183	19,270	19,957	26,384	33,337	34,573
Air transportation	-1	-2	-2	-9	8	-5	1,044
Rail transportation	8,469	8,848	9,220	10,259	11,134	11,545	11,513
Water transportation	3	2	3	3	4	7	18
Truck transportation	3,754	5,315	8,969	8,431	13,659	19,769	19,510
Transit and ground passenger transportation	(D)	(D)	(D)	(D)	(D)	(D)	(D)
Pipeline transportation	0	0	0	0	0	1	11
Scenic and sightseeing transportation	0	0	0	2	4	8	59
Support activities for transportation	(D)	(D)	(D)	(D)	(D)	(D)	(D)
Couriers and messengers	14	(D)	(D)	22	(D)	(D)	(D)
Warehousing and storage	3	3	3	4	7	9	7
Information	2,252	2,162	2,834	3,349	3,193	3,077	2,624
Publishing industries, except Internet	(D)	(D)	(D)	(D)	(D)	(D)	(D)
Motion picture and sound recording industries	8	7	4	1	-1	0	0
Broadcasting, except Internet	(D)	(D)	(D)	(D)	(D)	(D)	(D)
Internet publishing and broadcasting 8/	1	1	1	2	3	5	(NA)
Telecommunications	(D)	(D)	(D)	(D)	(D)	(D)	(D)
Data processing, hosting, and related services	5	7	6	5	6	7	1
Other information services 8/	11	13	6	1	3	5	1
Finance and insurance	4,458	4,572	4,604	4,747	5,314	5,859	5,712
Monetary authorities - central bank	0	0	0	0	0	0	0
Credit intermediation and related activities	3,081	3,115	2,996	3,043	3,398	3,701	3,623
Securities, commodity contracts, investments	23	22	24	18	9	22	3
Insurance carriers and related activities	(D)	1,399	1,559	1,665	1,895	2,131	2,071
Funds, trusts, and other financial vehicles	(D)	36	25	21	12	5	15

Personal Income by Major Source and Earnings by Detailed Industry**Boone County**

	2001	2002	2003	2004	2005	2006	2007
Real estate and rental and leasing	909	959	775	871	1,004	866	615
Real estate	477	535	603	(D)	(D)	(D)	464
Rental and leasing services	424	416	162	(D)	(D)	(D)	136
Lessors of nonfinancial intangible assets	8	8	10	17	16	13	15
Professional, scientific, and technical services	11,523	10,428	9,659	10,698	15,925	16,265	17,352
Management of companies and enterprises	(D)	(D)	(D)	(D)	(D)	(D)	(D)
Administrative and waste management services	(D)	(D)	(D)	(D)	(D)	(D)	(D)
Administrative and support services	4,412	4,429	4,699	3,018	4,263	4,293	4,294
Waste management and remediation services	(D)	(D)	(D)	(D)	(D)	(D)	(D)
Educational services	(D)	(D)	(D)	(D)	(D)	(D)	(D)
Health care and social assistance	(D)	(D)	(D)	(D)	(D)	(D)	(D)
Ambulatory health care services	4,808	5,284	(D)	(D)	6,440	6,839	7,958
Hospitals	10	11	12	23	18	(D)	(D)
Nursing and residential care facilities	(D)	(D)	2,505	3,507	(D)	3,965	3,585
Social assistance	3,006	2,406	2,322	2,370	2,386	2,221	2,477
Arts, entertainment, and recreation	(D)	(D)	(D)	351	504	852	956
Performing arts and spectator sports	168	189	178	83	62	7	1
Museums, historical sites, zoos, and parks	6	7	5	0	0	0	0
Amusement, gambling, and recreation	(D)	(D)	(D)	268	442	845	955
Accommodation and food services	(D)	(D)	(D)	4,724	5,254	5,935	5,541
Accommodation	(D)	(D)	(D)	736	913	904	954
Food services and drinking places	3,797	3,977	4,069	3,988	4,341	5,031	4,587
Other services, except public administration	10,805	11,941	10,708	11,505	14,556	18,054	16,402
Repair and maintenance	3,417	3,653	2,454	3,139	6,123	8,563	7,628
Personal and laundry services	3,047	3,492	(D)	(D)	(D)	(D)	(D)
Membership associations and organizations	4,194	4,656	5,289	5,439	5,480	5,812	5,390
Private households	147	140	(D)	(D)	(D)	(D)	(D)
Government and government enterprises	56,381	58,282	62,148	66,429	69,495	70,918	72,943
Federal, civilian	4,604	4,586	5,148	5,017	4,871	5,148	5,579
Military	1,784	2,419	3,544	3,820	4,339	3,860	3,966
State and local	49,993	51,277	53,456	57,592	60,285	61,910	63,398
State government	5,230	5,020	5,981	9,224	9,356	9,494	9,747
Local government	44,763	46,257	47,475	48,368	50,929	52,416	53,651

Personal Income by Major Source and Earnings by Detailed Industry**Boone County**

	2008	2009	2010	2011	2012	2013	2014
Income by place of residence (\$000)							
Personal income	729,160	721,678	742,076	797,566	783,567	735,552	724,301
Population (persons) 2/	24,794	24,766	24,606	24,408	24,356	24,089	23,708
Per capita personal income (dollars)	29,409	29,140	30,158	32,676	32,171	30,535	30,551
Derivation of personal income (\$000)							
Earnings by place of work	594,431	603,138	615,740	687,066	612,082	530,006	470,451
less: Contributions for government social insurance 3/	71,529	74,563	76,236	74,210	66,461	65,132	60,501
Employee & self-employed contrib. for gov. social insurance	39,081	40,140	40,959	35,738	32,039	36,106	33,658
Employer contributions for government social insurance	32,448	34,423	35,277	38,472	34,422	29,026	26,843
plus: Adjustment for residence 4/	-82,884	-109,781	-107,158	-128,752	-81,940	-47,449	-10,511
equals: Net earnings by place of residence	440,018	418,794	432,346	484,104	463,681	417,425	399,439
plus: Dividends, interest, and rent 5/	70,387	71,750	67,994	73,601	72,834	68,779	71,561
plus: Personal current transfer receipts	218,755	231,134	241,736	239,861	247,052	249,348	253,301
Earnings by place of work (\$000)							
Wages and salaries	462,632	475,236	482,813	541,441	462,758	397,560	357,797
Supplements to wages and salaries	106,835	103,015	104,068	109,900	107,880	96,158	82,513
Employer contrib. for employee pension & insurance funds 6/	74,387	68,592	68,791	71,428	73,458	67,132	55,670
Employer contributions for government social insurance	32,448	34,423	35,277	38,472	34,422	29,026	26,843
Proprietors' income 7/	24,964	24,887	28,859	35,725	41,444	36,288	30,141
Farm proprietors' income	-15	-10	-15	-4	23	0	3
Nonfarm proprietors' income	24,979	24,897	28,874	35,729	41,421	36,288	30,138
Earnings by industry (\$000)							
Farm earnings	-14	-9	-14	-3	23	0	3
Nonfarm earnings	594,445	603,147	615,754	687,069	612,059	530,006	470,448
Private nonfarm earnings	518,070	523,099	532,784	602,954	525,757	443,027	382,574
Forestry, fishing, and related activities	(D)	1,022	1,620	1,773	2,255	2,455	2,056
Forestry and logging	(D)	(D)	(D)	(D)	(D)	(D)	(D)
Fishing, hunting, and trapping	-28	-26	-7	-11	-8	-11	-9
Agriculture and forestry support activities	(D)	(D)	(D)	(D)	(D)	(D)	(D)
Mining	(D)	337,185	335,247	367,111	324,361	256,823	200,304
Oil and gas extraction	(D)	(D)	(D)	(D)	(D)	(D)	(D)
Mining (except oil and gas)	343,483	327,374	327,521	355,545	305,394	239,373	176,739
Support activities for mining	(D)	(D)	(D)	(D)	(D)	(D)	(D)

Personal Income by Major Source and Earnings by Detailed Industry**Boone County**

	2008	2009	2010	2011	2012	2013	2014
Utilities	2,594	2,966	2,685	3,091	2,861	3,521	3,631
Construction	(D)	11,341	11,248	6,710	5,942	5,777	4,889
Construction of buildings	(D)	(D)	(D)	(D)	(D)	1,156	743
Heavy and civil engineering construction	(D)	(D)	(D)	(D)	(D)	-51	-19
Specialty trade contractors	9,188	10,156	10,043	4,835	4,488	4,672	4,165
Manufacturing	2,719	1,677	1,850	1,551	2,171	2,160	2,523
Durable goods manufacturing	2,495	1,615	1,483	1,509	1,640	2,046	2,435
Wood product manufacturing	(D)	(D)	(D)	(D)	(D)	(D)	(D)
Nonmetallic mineral product manufacturing	(D)	(D)	(D)	(D)	(D)	(D)	(D)
Primary metal manufacturing	10	-30	5	-22	-17	-16	-36
Fabricated metal product manufacturing	(D)	(D)	(D)	(D)	(D)	(D)	(D)
Machinery manufacturing	16	28	4	-6	4	3	11
Computer and electronic product manufacturing	4	-8	-11	-4	5	3	6
Electrical equipment and appliance manufacturing	7	8	7	9	5	3	8
Motor vehicles, bodies and trailers, & parts manufacturing	0	1	17	30	(D)	(D)	(D)
Other transportation equipment manufacturing	-6	-3	2	6	5	3	8
Furniture and related product manufacturing	44	24	32	21	7	3	11
Miscellaneous manufacturing	102	96	56	11	4	3	12
Nondurable goods manufacturing	224	62	367	42	531	114	88
Food manufacturing	46	37	25	28	23	10	8
Beverage and tobacco product manufacturing	15	10	8	8	12	3	3
Textile mills	16	12	8	4	6	2	3
Textile product mills	16	12	8	4	6	2	3
Apparel manufacturing	16	-1	-1	-10	6	2	1
Leather and allied product manufacturing	17	11	7	4	10	3	3
Paper manufacturing	32	14	70	27	73	7	18
Printing and related support activities	-15	-216	-99	-108	-14	-4	-25
Petroleum and coal products manufacturing	45	19	71	53	359	41	8
Chemical manufacturing	41	181	240	11	12	17	56
Plastics and rubber products manufacturing	-5	-17	30	21	38	31	10
Wholesale trade	6,243	6,843	7,678	7,002	6,260	5,749	5,143
Retail trade	21,933	22,040	23,249	24,475	24,388	23,277	20,667
Motor vehicle and parts dealers	4,912	4,620	5,526	6,243	6,131	6,108	4,945
Furniture and home furnishings stores	70	(D)	(D)	(D)	(D)	(D)	(D)
Electronics and appliance stores	(D)	0	1	9	20	5	4

Personal Income by Major Source and Earnings by Detailed Industry**Boone County**

	2008	2009	2010	2011	2012	2013	2014
Building material and garden supply stores	2,221	2,185	2,157	2,113	2,188	2,147	1,980
Food and beverage stores	4,856	5,175	5,322	5,451	5,718	5,351	4,637
Health and personal care stores	3,684	4,038	4,140	4,099	3,775	3,688	3,573
Gasoline stations	3,011	3,070	3,407	3,554	3,703	3,483	3,336
Clothing and clothing accessories stores	(D)	(D)	11	46	46	(D)	(D)
Sporting goods, hobby, book and music stores	8	7	28	36	35	10	11
General merchandise stores	1,509	1,687	1,708	1,778	1,688	1,595	1,470
Miscellaneous store retailers	1,620	1,194	(D)	(D)	(D)	844	667
Nonstore retailers	22	13	32	63	61	18	19
Transportation and warehousing	31,074	29,931	30,606	41,218	47,444	40,223	34,441
Air transportation	865	845	1,473	1,887	1,680	1,185	879
Rail transportation	13,318	12,690	12,174	13,671	13,866	12,765	12,703
Water transportation	13	4	0	-4	-86	52	-343
Truck transportation	14,419	14,112	14,600	22,302	26,270	20,239	16,395
Transit and ground passenger transportation	(D)	(D)	(D)	(D)	(D)	(D)	(D)
Pipeline transportation	11	15	5	6	525	1,113	593
Scenic and sightseeing transportation	25	3	3	5	68	203	257
Support activities for transportation	(D)	(D)	(D)	(D)	(D)	(D)	(D)
Couriers and messengers	(D)	(D)	(D)	(D)	66	(D)	111
Warehousing and storage	2	-2	-10	-11	10	(D)	(D)
Information	2,816	3,258	3,577	(D)	(D)	(D)	(D)
Publishing industries, except Internet	(D)	(D)	(D)	(D)	(D)	(D)	(D)
Motion picture and sound recording industries	1	5	5	7	15	27	27
Broadcasting, except Internet	(D)	(D)	(D)	(D)	(D)	(D)	(D)
Internet publishing and broadcasting 8/	(NA)	(NA)	(NA)	(NA)	(NA)	(NA)	(NA)
Telecommunications	(D)	(D)	(D)	(D)	(D)	(D)	(D)
Data processing, hosting, and related services	5	7	4	6	7	10	5
Other information services 8/	9	11	7	9	11	25	18
Finance and insurance	5,719	6,089	5,653	5,575	5,876	6,520	6,322
Monetary authorities - central bank	0	0	0	0	0	0	0
Credit intermediation and related activities	3,775	3,988	3,572	3,704	3,763	3,924	4,001
Securities, commodity contracts, investments	-28	139	246	185	172	215	20
Insurance carriers and related activities	1,969	1,960	1,834	1,685	1,926	2,342	2,284
Funds, trusts, and other financial vehicles	3	2	1	1	15	39	17

Personal Income by Major Source and Earnings by Detailed Industry**Boone County**

	2008	2009	2010	2011	2012	2013	2014
Real estate and rental and leasing	1,129	1,791	2,171	1,558	942	(D)	(D)
Real estate	786	(D)	1,599	(D)	574	(D)	(D)
Rental and leasing services	337	(D)	570	(D)	368	265	259
Lessors of nonfinancial intangible assets	6	3	2	1	0	0	0
Professional, scientific, and technical services	(D)	(D)	(D)	(D)	28,417	35,398	41,519
Management of companies and enterprises	(D)	(D)	(D)	(D)	(D)	(D)	2,919
Administrative and waste management services	19,888	44,405	51,186	79,222	(D)	(D)	10,841
Administrative and support services	(D)	(D)	(D)	(D)	21,371	7,865	(D)
Waste management and remediation services	(D)	(D)	(D)	(D)	(D)	(D)	(D)
Educational services	391	386	401	460	391	409	(D)
Health care and social assistance	15,808	16,578	17,935	18,942	22,034	22,198	(D)
Ambulatory health care services	8,548	9,671	10,689	11,481	14,341	14,261	14,034
Hospitals	(D)	37	38	43	47	44	43
Nursing and residential care facilities	4,181	4,062	4,439	4,780	4,908	5,144	(D)
Social assistance	(D)	2,808	2,769	2,638	2,738	2,749	2,613
Arts, entertainment, and recreation	998	507	534	519	675	372	463
Performing arts and spectator sports	5	24	84	55	23	13	9
Museums, historical sites, zoos, and parks	0	0	0	0	0	0	0
Amusement, gambling, and recreation	993	483	450	464	652	359	454
Accommodation and food services	5,580	5,791	6,292	6,743	6,835	7,121	6,599
Accommodation	1,097	1,071	1,197	1,317	1,366	1,778	1,578
Food services and drinking places	4,483	4,720	5,095	5,426	5,469	5,343	5,021
Other services, except public administration	13,462	14,813	15,169	15,479	14,786	14,499	13,795
Repair and maintenance	5,337	6,520	6,150	6,682	5,846	5,335	5,004
Personal and laundry services	2,511	2,416	3,235	3,023	2,993	3,355	2,871
Membership associations and organizations	5,466	5,753	5,678	5,663	5,832	5,693	5,788
Private households	148	124	106	111	115	116	132
Government and government enterprises	76,375	80,048	82,970	84,115	86,302	86,979	87,874
Federal, civilian	6,050	6,030	6,365	5,967	5,401	4,815	4,521
Military	4,568	5,133	4,847	4,372	4,049	3,809	3,454
State and local	65,757	68,885	71,758	73,776	76,852	78,355	79,899
State government	10,224	10,321	10,554	10,478	10,840	10,947	11,618
Local government	55,533	58,564	61,204	63,298	66,012	67,408	68,281

Personal Income by Major Source and Earnings by Detailed Industry**Boone County**

	2015	2016	2017
Income by place of residence (\$000)			
Personal income	711,499	688,783	701,048
Population (persons) 2/	23,241	22,795	22,349
Per capita personal income (dollars)	30,614	30,216	31,368
Derivation of personal income (\$000)			
Earnings by place of work	404,725	319,603	328,654
less: Contributions for government social insurance 3/	54,102	45,435	47,261
Employee & self-employed contrib. for gov. social insurance	30,161	26,069	27,516
Employer contributions for government social insurance	23,941	19,366	19,745
plus: Adjustment for residence 4/	19,444	65,918	63,381
equals: Net earnings by place of residence	370,067	340,086	344,774
plus: Dividends, interest, and rent 5/	74,477	75,379	77,331
plus: Personal current transfer receipts	266,955	273,318	278,943
Earnings by place of work (\$000)			
Wages and salaries	305,180	231,965	236,802
Supplements to wages and salaries	75,195	60,183	62,008
Employer contrib. for employee pension & insurance funds 6/	51,254	40,817	42,263
Employer contributions for government social insurance	23,941	19,366	19,745
Proprietors' income 7/	24,350	27,455	29,844
Farm proprietors' income	25	20	65
Nonfarm proprietors' income	24,325	27,435	29,779
Earnings by industry (\$000)			
Farm earnings	25	20	65
Nonfarm earnings	404,700	319,583	328,589
Private nonfarm earnings	316,969	235,889	250,646
Forestry, fishing, and related activities	2,140	(D)	(D)
Forestry and logging	(D)	(D)	(D)
Fishing, hunting, and trapping	-6	-4	-5
Agriculture and forestry support activities	(D)	(D)	(D)
Mining	146,726	(D)	(D)
Oil and gas extraction	(D)	(D)	(D)
Mining (except oil and gas)	123,796	57,872	79,014
Support activities for mining	(D)	(D)	(D)

Personal Income by Major Source and Earnings by Detailed Industry**Boone County**

	2015	2016	2017
Utilities	3,727	4,090	3,942
Construction	5,369	4,204	4,176
Construction of buildings	(D)	(D)	558
Heavy and civil engineering construction	50	76	37
Specialty trade contractors	(D)	(D)	3,581
Manufacturing	2,823	2,843	3,201
Durable goods manufacturing	2,646	2,520	2,545
Wood product manufacturing	(D)	(D)	(D)
Nonmetallic mineral product manufacturing	(D)	(D)	(D)
Primary metal manufacturing	-12	3	1
Fabricated metal product manufacturing	(D)	(D)	(D)
Machinery manufacturing	-2	-12	-7
Computer and electronic product manufacturing	9	4	1
Electrical equipment and appliance manufacturing	12	12	12
Motor vehicles, bodies and trailers, & parts manufacturing	(D)	11	14
Other transportation equipment manufacturing	12	7	8
Furniture and related product manufacturing	17	17	14
Miscellaneous manufacturing	20	18	8
Nondurable goods manufacturing	177	323	656
Food manufacturing	0	0	9
Beverage and tobacco product manufacturing	0	5	3
Textile mills	0	0	0
Textile product mills	0	0	0
Apparel manufacturing	0	0	-1
Leather and allied product manufacturing	0	0	0
Paper manufacturing	43	27	42
Printing and related support activities	-19	-23	-26
Petroleum and coal products manufacturing	123	11	17
Chemical manufacturing	50	278	575
Plastics and rubber products manufacturing	-20	25	37
Wholesale trade	3,976	2,493	2,996
Retail trade	20,648	20,698	20,126
Motor vehicle and parts dealers	5,284	4,760	4,609
Furniture and home furnishings stores	(D)	(D)	(D)
Electronics and appliance stores	1	4	8

Personal Income by Major Source and Earnings by Detailed Industry**Boone County**

	2015	2016	2017
Building material and garden supply stores	1,571	1,348	1,191
Food and beverage stores	4,592	4,651	4,668
Health and personal care stores	3,778	4,268	3,880
Gasoline stations	3,302	3,399	3,246
Clothing and clothing accessories stores	4	16	22
Sporting goods, hobby, book and music stores	3	1	9
General merchandise stores	1,413	1,417	1,723
Miscellaneous store retailers	(D)	(D)	(D)
Nonstore retailers	5	21	29
Transportation and warehousing	31,192	32,135	32,317
Air transportation	480	748	221
Rail transportation	13,569	11,484	11,754
Water transportation	-62	-113	38
Truck transportation	13,544	15,801	15,393
Transit and ground passenger transportation	(D)	(D)	(D)
Pipeline transportation	147	651	1,090
Scenic and sightseeing transportation	239	54	101
Support activities for transportation	(D)	(D)	(D)
Couriers and messengers	89	51	51
Warehousing and storage	(D)	7	7
Information	(D)	(D)	(D)
Publishing industries, except Internet	(D)	(D)	(D)
Motion picture and sound recording industries	26	4	19
Broadcasting, except Internet	(D)	(D)	(D)
Internet publishing and broadcasting 8/	(NA)	(NA)	(NA)
Telecommunications	(D)	(D)	(D)
Data processing, hosting, and related services	7	2	11
Other information services 8/	26	5	19
Finance and insurance	5,912	6,612	6,534
Monetary authorities - central bank	0	0	0
Credit intermediation and related activities	3,962	4,642	4,404
Securities, commodity contracts, investments	-34	68	79
Insurance carriers and related activities	1,975	1,895	2,030
Funds, trusts, and other financial vehicles	9	7	21

Personal Income by Major Source and Earnings by Detailed Industry**Boone County**

	2015	2016	2017
Real estate and rental and leasing	(D)	(D)	(D)
Real estate	750	1,037	(D)
Rental and leasing services	(D)	(D)	572
Lessors of nonfinancial intangible assets	2	6	12
Professional, scientific, and technical services	34,385	30,982	27,002
Management of companies and enterprises	3,515	(D)	8,437
Administrative and waste management services	9,319	(D)	5,499
Administrative and support services	(D)	(D)	(D)
Waste management and remediation services	(D)	(D)	(D)
Educational services	(D)	(D)	(D)
Health care and social assistance	(D)	(D)	(D)
Ambulatory health care services	14,922	13,974	14,680
Hospitals	45	34	32
Nursing and residential care facilities	(D)	4,952	5,184
Social assistance	2,836	(D)	(D)
Arts, entertainment, and recreation	457	536	512
Performing arts and spectator sports	3	23	31
Museums, historical sites, zoos, and parks	0	0	0
Amusement, gambling, and recreation	454	513	481
Accommodation and food services	6,146	5,689	5,904
Accommodation	642	360	186
Food services and drinking places	5,504	5,329	5,718
Other services, except public administration	13,338	13,020	13,825
Repair and maintenance	4,389	4,286	5,063
Personal and laundry services	3,022	2,867	2,807
Membership associations and organizations	5,797	5,748	5,848
Private households	130	119	107
Government and government enterprises	87,731	83,694	77,943
Federal, civilian	4,596	4,531	4,571
Military	3,152	3,215	3,220
State and local	79,983	75,948	70,152
State government	11,928	12,017	11,581
Local government	68,055	63,931	58,571

CAINC5N Footnotes

1/ The estimates of earnings for 2001-2006 are based on the 2002 North American Industry Classification System (NAICS). The estimates for 2007-2010 are based on the 2007 NAICS. The estimates for 2011-2016 are based on the 2012 NAICS. The estimates for 2017 forward are based on

2/ Census Bureau midyear population estimates. Estimates for 2010-2017 reflect county population estimates available as of March 2018.

3/ Employer contributions for government social insurance are included in earnings by industry and earnings by place of work, but they are excluded from net earnings by place of residence and personal income. Employee and self-employed contributions are subtractions in the calculation of net earnings by place of residence and all of the income measures.

4/ The adjustment for residence is the net inflow of the earnings of interarea commuters. For the United States, it consists of adjustments for border workers and US residents employed by international organizations and foreign embassies.

5/ Rental income of persons includes the capital consumption adjustment.

6/ Includes actual employer contributions and actuarially imputed employer contributions to reflect benefits accrued by defined benefit pension plan participants through service to employers in the current period.

7/ Proprietors' income includes the inventory valuation adjustment and capital consumption adjustment.

8/ Under the 2007 NAICS, internet publishing and broadcasting was reclassified to other information services.

Note-- All dollar estimates are in thousands of current dollars (not adjusted for inflation). Statistics presented in thousands of dollars do not

E The estimate shown here constitutes the major portion of the true estimate.

(D) Not shown to avoid disclosure of confidential information; estimates are included in higher-level totals.

(NA) Not available.

(NM) Not meaningful.

Last updated: November 15, 2018-- new statistics for 2017; revised statistics for 2001-2016.

Source: Department of Commerce / Bureau of Economic Analysis / Regional Economic Accounts

Total Full-Time and Part-Time Employment by Industry**Boone County**

	1969	1970	1971	1972	1973	1974	1975	1976
Employment by place of work								
Total full-time and part-time employment	6,026	6,417	6,836	7,847	8,320	8,895	8,636	9,390
By type								
Wage and salary employment	5,278	5,650	6,110	7,144	7,605	8,139	7,823	8,558
Proprietors employment	748	767	726	703	715	756	813	832
Farm proprietors employment	34	34	33	36	36	24	37	43
Nonfarm proprietors employment 2/	714	733	693	667	679	732	776	789
By industry								
Farm employment	34	34	33	36	36	24	37	43
Nonfarm employment	5,992	6,383	6,803	7,811	8,284	8,871	8,599	9,347
Private nonfarm employment	4,931	5,308	5,713	6,695	7,144	7,722	7,408	8,130
Agricultural services, forestry, and fishing	6	7	8	7	6	6	6	8
Mining	2,338	2,721	2,841	3,727	4,170	4,875	4,604	5,126
Construction	98	100	239	400	373	328	364	444
Manufacturing	106	168	99	93	98	87	95	96
Transportation and public utilities	420	409	386	383	380	340	335	342
Wholesale trade	61	72	91	95	75	81	86	80
Retail trade	879	914	961	922	998	993	1,015	1,100
Finance, insurance, and real estate	156	157	147	143	167	195	204	199
Services	867	760	941	925	877	817	699	735
Government and government enterprises	1,061	1,075	1,090	1,116	1,140	1,149	1,191	1,217
Federal, civilian	79	84	88	96	96	105	112	116
Military	127	138	137	131	124	121	125	116
State and local	855	853	865	889	920	923	954	985
State government	(NA)	(NA)	(NA)	(NA)	(NA)	(NA)	(NA)	(NA)
Local government	(NA)	(NA)	(NA)	(NA)	(NA)	(NA)	(NA)	(NA)

Total Full-Time and Part-Time Employment by Industry**Boone County**

	1977	1978	1979	1980	1981	1982	1983	1984
Employment by place of work								
Total full-time and part-time employment	9,562	9,732	10,052	10,833	10,062	11,121	9,523	9,617
By type								
Wage and salary employment	8,733	8,907	9,196	9,938	9,170	10,239	8,608	8,664
Proprietors employment	829	825	856	895	892	882	915	953
Farm proprietors employment	44	44	40	36	36	29	32	32
Nonfarm proprietors employment 2/	785	781	816	859	856	853	883	921
By industry								
Farm employment	44	44	40	36	36	29	32	32
Nonfarm employment	9,518	9,688	10,012	10,797	10,026	11,092	9,491	9,585
Private nonfarm employment	8,296	8,419	8,569	9,379	8,563	9,628	8,005	8,058
Agricultural services, forestry, and fishing	7	6	7	3	4	5	5	4
Mining	5,022	5,154	5,195	5,813	5,053	6,068	4,654	4,607
Construction	511	486	540	747	621	567	347	340
Manufacturing	155	151	115	93	68	59	50	56
Transportation and public utilities	370	378	390	346	431	429	352	322
Wholesale trade	90	82	99	85	96	106	111	108
Retail trade	1,184	1,233	1,260	1,299	1,270	1,289	1,314	1,324
Finance, insurance, and real estate	205	211	214	216	219	206	196	214
Services	752	718	749	777	801	899	976	1,083
Government and government enterprises	1,222	1,269	1,443	1,418	1,463	1,464	1,486	1,527
Federal, civilian	84	85	96	98	88	88	89	105
Military	111	110	111	103	102	111	136	143
State and local	1,027	1,074	1,236	1,217	1,273	1,265	1,261	1,279
State government	(NA)	(NA)	258	164	129	110	114	118
Local government	(NA)	(NA)	978	1,053	1,144	1,155	1,147	1,161

Total Full-Time and Part-Time Employment by Industry**Boone County**

	1985	1986	1987	1988	1989	1990	1991	1992
Employment by place of work								
Total full-time and part-time employment	9,784	9,819	9,522	8,915	8,890	9,410	9,413	9,624
By type								
Wage and salary employment	8,771	8,774	8,374	7,778	7,683	8,141	8,194	8,456
Proprietors employment	1,013	1,045	1,148	1,137	1,207	1,269	1,219	1,168
Farm proprietors employment	34	35	36	37	38	39	39	43
Nonfarm proprietors employment 2/	979	1,010	1,112	1,100	1,169	1,230	1,180	1,125
By industry								
Farm employment	34	35	36	37	38	39	39	47
Nonfarm employment	9,750	9,784	9,486	8,878	8,852	9,371	9,374	9,577
Private nonfarm employment	8,231	8,243	7,955	7,294	7,355	7,785	7,801	7,931
Agricultural services, forestry, and fishing	3	2	2	2	11	26	34	23
Mining	4,728	4,582	4,129	3,518	3,421	3,848	3,813	3,771
Construction	240	272	303	237	205	179	225	273
Manufacturing	70	89	118	89	129	175	155	163
Transportation and public utilities	316	329	350	376	390	460	480	513
Wholesale trade	110	104	154	176	151	125	137	136
Retail trade	1,355	1,393	1,385	1,361	1,405	1,315	1,350	1,383
Finance, insurance, and real estate	220	230	233	230	233	243	247	260
Services	1,189	1,242	1,281	1,305	1,410	1,414	1,360	1,409
Government and government enterprises	1,519	1,541	1,531	1,584	1,497	1,586	1,573	1,646
Federal, civilian	121	115	112	113	107	108	106	106
Military	148	143	142	141	139	140	142	154
State and local	1,250	1,283	1,277	1,330	1,251	1,338	1,325	1,386
State government	128	134	127	129	126	131	149	148
Local government	1,122	1,149	1,150	1,201	1,125	1,207	1,176	1,238

Total Full-Time and Part-Time Employment by Industry**Boone County**

	1993	1994	1995	1996	1997	1998	1999	2000
Employment by place of work								
Total full-time and part-time employment	8,302	8,995	9,327	9,340	9,260	9,474	9,158	9,076
By type								
Wage and salary employment	7,225	7,910	8,274	8,280	8,232	8,064	7,787	7,674
Proprietors employment	1,077	1,085	1,053	1,060	1,028	1,410	1,371	1,402
Farm proprietors employment	42	36	34	29	26	28	26	26
Nonfarm proprietors employment 2/	1,035	1,049	1,019	1,031	1,002	1,382	1,345	1,376
By industry								
Farm employment	45	37	35	29	26	28	26	26
Nonfarm employment	8,257	8,958	9,292	9,311	9,234	9,446	9,132	9,050
Private nonfarm employment	6,686	7,331	7,673	7,661	7,599	7,821	7,501	7,406
Agricultural services, forestry, and fishing	26	33	43	54	46	(D)	(D)	(D)
Mining	2,511	3,253	3,476	3,269	3,094	2,896	2,747	2,841
Construction	266	238	255	313	251	324	313	317
Manufacturing	164	150	148	137	131	(D)	(D)	166
Transportation and public utilities	475	479	519	523	596	560	546	398
Wholesale trade	121	134	142	146	155	181	160	(D)
Retail trade	1,384	1,359	1,414	1,458	1,513	1,524	1,477	1,391
Finance, insurance, and real estate	254	252	265	252	243	(D)	(D)	352
Services	1,485	1,433	1,411	1,509	1,570	1,777	1,717	1,713
Government and government enterprises	1,571	1,627	1,619	1,650	1,635	1,625	1,631	1,644
Federal, civilian	101	103	97	97	95	95	93	98
Military	148	137	135	132	132	128	132	135
State and local	1,322	1,387	1,387	1,421	1,408	1,402	1,406	1,411
State government	153	165	183	181	175	161	157	152
Local government	1,169	1,222	1,204	1,240	1,233	1,241	1,249	1,259

CAEMP25S Footnotes

1/ The estimates of employment for 1969-74 based on 1967 Standard Industrial Classification (SIC). The estimates for 1975-87 are based on the 1972 SIC. The estimates for 1988-2000 are based on the 1987 SIC.

2/ Excludes limited partners.

(D) Not shown to avoid disclosure of confidential information, but the estimates for this item are included in the totals.

Last updated: November 17, 2016-- revised estimates for 1998-2000.

Source: Department of Commerce / Bureau of Economic Analysis / Regional Economic Accounts

Total Full-Time and Part-Time Employment by Industry**Boone County**

	2001	2002	2003	2004	2005	2006	2007
Employment by place of work							
Total employment	8,914	8,982	9,195	9,668	10,109	10,142	9,919
By type							
Wage and salary employment	8,008	8,066	8,330	8,848	9,210	9,330	9,080
Proprietors employment	906	916	865	820	899	812	839
Farm proprietors employment	26	23	22	21	20	19	21
Nonfarm proprietors employment 2/	880	893	843	799	879	793	818
By industry							
Farm employment	26	23	22	21	20	19	21
Nonfarm employment	8,888	8,959	9,173	9,647	10,089	10,123	9,898
Private nonfarm employment	7,226	7,261	7,472	7,876	8,309	8,347	8,077
Forestry, fishing, and related activities	34	26	29	27	(D)	(D)	(D)
Mining	3,039	3,151	3,301	3,793	(D)	(D)	(D)
Utilities	42	34	33	39	35	43	30
Construction	280	221	222	216	228	310	355
Manufacturing	117	105	115	97	89	80	87
Wholesale trade	128	135	140	131	120	111	118
Retail trade	997	1,007	1,023	1,016	1,015	956	960
Transportation and warehousing	294	335	417	370	426	477	424
Information	51	50	56	58	61	56	44
Finance and insurance	166	181	159	173	181	187	192
Real estate and rental and leasing	82	77	60	65	80	77	75
Professional, scientific, & technical services	268	234	216	232	281	266	252
Management of companies & enterprises	(D)	(D)	(D)	(D)	(D)	(D)	(D)
Administrative & waste management services	(D)	(D)	(D)	(D)	(D)	(D)	(D)
Educational services	(D)	(D)	(D)	(D)	(D)	(D)	(D)
Health care and social assistance	(D)	(D)	(D)	(D)	(D)	(D)	(D)
Arts, entertainment, and recreation	(D)	(D)	(D)	28	39	46	51
Accommodation and food services	(D)	(D)	(D)	320	341	351	320
Other services, except public administration	568	566	578	579	662	658	584
Government and government enterprises	1,662	1,698	1,701	1,771	1,780	1,776	1,821
Federal, civilian	92	91	93	86	82	83	87
Military	137	137	136	135	130	126	127
State and local	1,433	1,470	1,472	1,550	1,568	1,567	1,607
State government	163	152	180	257	252	258	261
Local government	1,270	1,318	1,292	1,293	1,316	1,309	1,346

Total Full-Time and Part-Time Employment by Industry**Boone County**

	2008	2009	2010	2011	2012	2013	2014
Employment by place of work							
Total employment	10,112	10,027	10,014	10,145	9,419	8,783	8,160
By type							
Wage and salary employment	9,323	9,198	9,210	9,267	8,583	7,892	7,336
Proprietors employment	789	829	804	878	836	891	824
Farm proprietors employment	19	19	18	17	18	18	18
Nonfarm proprietors employment 2/	770	810	786	861	818	873	806
By industry							
Farm employment	19	19	18	17	18	18	18
Nonfarm employment	10,093	10,008	9,996	10,128	9,401	8,765	8,142
Private nonfarm employment	8,305	8,196	8,148	8,283	7,567	6,932	6,327
Forestry, fishing, and related activities	(D)	36	55	56	67	73	67
Mining	(D)	3,753	3,678	3,761	3,230	2,629	2,085
Utilities	31	32	31	30	26	26	28
Construction	(D)	274	265	146	144	137	115
Manufacturing	80	61	62	65	71	76	83
Wholesale trade	120	134	145	121	111	108	108
Retail trade	941	925	910	941	950	928	841
Transportation and warehousing	374	383	365	445	417	381	364
Information	40	36	43	(D)	(D)	(D)	(D)
Finance and insurance	190	195	157	162	165	172	161
Real estate and rental and leasing	76	82	76	86	81	(D)	(D)
Professional, scientific, & technical services	(D)	(D)	(D)	(D)	327	383	437
Management of companies & enterprises	(D)	(D)	(D)	(D)	(D)	(D)	29
Administrative & waste management services	334	516	552	549	(D)	(D)	315
Educational services	21	24	28	33	29	31	(D)
Health care and social assistance	568	581	604	642	722	738	(D)
Arts, entertainment, and recreation	48	34	37	42	50	38	36
Accommodation and food services	324	321	353	341	332	333	321
Other services, except public administration	560	561	522	542	491	457	455
Government and government enterprises	1,788	1,812	1,848	1,845	1,834	1,833	1,815
Federal, civilian	84	88	93	80	73	71	71
Military	130	131	127	123	123	120	115
State and local	1,574	1,593	1,628	1,642	1,638	1,642	1,629
State government	261	251	246	247	246	245	256
Local government	1,313	1,342	1,382	1,395	1,392	1,397	1,373

Total Full-Time and Part-Time Employment by Industry**Boone County**

	2015	2016	2017
Employment by place of work			
Total employment	7,443	6,302	6,186
By type			
Wage and salary employment	6,563	5,498	5,364
Proprietors employment	880	804	822
Farm proprietors employment	17	17	17
Nonfarm proprietors employment 2/	863	787	805
By industry			
Farm employment	17	17	17
Nonfarm employment	7,426	6,285	6,169
Private nonfarm employment	5,712	4,610	4,592
Forestry, fishing, and related activities	64	(D)	(D)
Mining	1,586	(D)	(D)
Utilities	34	38	40
Construction	117	107	107
Manufacturing	98	89	91
Wholesale trade	91	55	58
Retail trade	808	770	753
Transportation and warehousing	351	293	269
Information	(D)	(D)	(D)
Finance and insurance	163	163	160
Real estate and rental and leasing	(D)	(D)	(D)
Professional, scientific, & technical services	408	325	281
Management of companies & enterprises	35	(D)	59
Administrative & waste management services	313	(D)	219
Educational services	(D)	(D)	(D)
Health care and social assistance	(D)	(D)	(D)
Arts, entertainment, and recreation	38	36	33
Accommodation and food services	295	291	296
Other services, except public administration	437	414	429
Government and government enterprises	1,714	1,675	1,577
Federal, civilian	64	59	58
Military	109	105	106
State and local	1,541	1,511	1,413
State government	260	259	249
Local government	1,281	1,252	1,164

CAEMP25N Footnotes

1/ The estimates of employment for 2001-2006 are based on the 2002 North American Industry Classification System (NAICS). The estimates for 2007-2010 are based on the 2007 NAICS. The estimates for 2011-2016 are based on the 2012 NAICS. The estimates for 2017 forward are based on

2/ Excludes limited partners.

E The estimate shown here constitutes the major portion of the true estimate.

(D) Not shown to avoid disclosure of confidential information, but the estimates for this item are included in the totals.

(NA) Not available.

(NM) Not meaningful.

Last updated: November 15, 2018-- new statistics for 2017; revised statistics for 2001-2016.

Source: Department of Commerce / Bureau of Economic Analysis / Regional Economic Accounts

West Virginia University
Bureau of Business and Economic Research
Compensation by Industry (Thousands of Dollars)

Boone County

	2001	2002	2003	2004	2005	2006	2007
Compensation of employees (\$000) 1/	367,935	370,116	390,845	444,053	474,872	514,754	512,692
Wages and salaries	290,754	301,809	312,420	355,259	384,346	410,434	415,064
Supplements to wages and salaries	77,181	68,307	78,425	88,794	90,526	104,320	97,628
Employer contrib. for employee pension & insurance funds 2/	38,077	37,771	45,369	52,844	53,007	67,932	65,703
Employer contributions for government social insurance	39,104	30,536	33,056	35,950	37,519	36,388	31,925
Average compensation per job (dollars) 3/	45,946	45,886	46,920	50,187	51,560	55,172	56,464
Compensation of Employees by Industry (\$000)							
Farm compensation	1	1	1	1	1	1	1
Nonfarm compensation	367,934	370,115	390,844	444,052	474,871	514,753	512,691
Private nonfarm compensation	311,553	311,833	328,696	377,623	405,376	443,835	439,748
Forestry, fishing, and related activities	387	271	363	398	(D)	(D)	(D)
Forestry and logging	385	269	359	392	(D)	(D)	(D)
Fishing, hunting, and trapping	0	0	0	0	0	0	0
Agriculture and forestry support activities	2	2	4	6	11	16	17
Mining	217,458	216,628	228,120	275,062	(D)	(D)	(D)
Oil and gas extraction	(D)	(D)	(D)	(D)	(D)	(D)	(D)
Mining (except oil and gas)	213,788	213,658	224,728	265,649	282,784	305,760	304,307
Support activities for mining	(D)	(D)	(D)	(D)	(D)	8,940	8,019
Utilities	2,900	2,452	2,551	2,690	2,630	2,936	2,358
Construction	6,074	5,508	5,701	5,329	5,194	10,154	12,627
Construction of buildings	307	(D)	1,011	255	165	(D)	(D)
Heavy and civil engineering construction	2,249	(D)	1,365	1,623	1,523	(D)	(D)
Specialty trade contractors	3,518	2,695	3,325	3,451	3,506	9,395	11,967
Manufacturing	2,946	2,938	3,202	2,686	2,279	2,284	2,413
Durable goods manufacturing	2,946	2,938	3,202	2,686	2,279	2,284	2,413
Wood product manufacturing	(D)	(D)	2,445	(D)	(D)	(D)	(D)
Nonmetallic mineral product manufacturing	(D)	(D)	(D)	(D)	(D)	(D)	(D)
Primary metal manufacturing	0	0	0	0	0	0	0
Fabricated metal product manufacturing	(D)	(D)	(D)	(D)	(D)	(D)	(D)
Machinery manufacturing	0	0	0	0	0	0	0
Computer and electronic product manufacturing	0	0	0	0	0	0	0
Electrical equipment and appliance manufacturing	0	0	0	0	0	0	0
Motor vehicles, bodies & trailers, & parts manufacturing	0	0	0	0	0	0	0

West Virginia University
Bureau of Business and Economic Research
Compensation by Industry (Thousands of Dollars)

Boone County

	2001	2002	2003	2004	2005	2006	2007
Other transportation equipment manufacturing	0	0	0	0	0	0	0
Furniture and related product manufacturing	0	0	0	0	0	0	0
Miscellaneous manufacturing	0	0	0	0	0	0	0
Nondurable goods manufacturing	0	0	0	0	0	0	0
Food manufacturing	0	0	0	0	0	0	0
Beverage and tobacco product manufacturing	0	0	0	0	0	0	0
Textile mills	0	0	0	0	0	0	0
Textile product mills	0	0	0	0	0	0	0
Apparel manufacturing	0	0	0	0	0	0	0
Leather and allied product manufacturing	0	0	0	0	0	0	0
Paper manufacturing	0	0	0	0	0	0	0
Printing and related support activities	0	0	0	0	0	0	0
Petroleum and coal products manufacturing	0	0	0	0	0	0	0
Chemical manufacturing	0	0	0	0	0	0	0
Plastics and rubber products manufacturing	0	0	0	0	0	0	0
Wholesale trade	5,225	6,153	7,185	7,580	6,648	5,311	5,891
Retail trade	18,515	19,707	19,974	19,982	20,181	20,602	20,975
Motor vehicle and parts dealers	3,831	4,139	4,013	4,149	4,004	4,481	4,804
Furniture and home furnishings stores	140	57	(D)	(D)	(D)	(D)	53
Electronics and appliance stores	0	0	0	0	0	(D)	(D)
Building material and garden supply stores	2,189	2,248	2,178	2,124	2,031	2,085	2,110
Food and beverage stores	3,443	3,610	3,960	4,027	4,166	4,376	4,484
Health and personal care stores	2,304	2,696	2,936	3,277	3,143	3,285	3,193
Gasoline stations	2,926	3,093	3,206	3,072	2,937	2,586	2,859
Clothing and clothing accessories stores	(D)	(D)	(D)	(D)	(D)	(D)	(D)
Sporting goods, hobby, book and music stores	(D)	(D)	0	0	0	0	0
General merchandise stores	1,499	1,629	1,671	1,629	1,728	1,574	1,451
Miscellaneous store retailers	2,037	2,127	1,847	1,562	2,038	2,098	1,962
Nonstore retailers	0	0	0	0	0	0	0
Transportation and warehousing	12,272	14,198	17,993	18,401	22,273	26,321	23,984
Air transportation	0	0	0	0	0	0	0
Rail transportation	8,469	8,848	9,220	10,259	11,133	11,543	11,556
Water transportation	0	0	0	0	0	0	0
Truck transportation	2,960	4,474	7,879	7,113	10,076	13,475	11,183
Transit and ground passenger transportation	(D)	(D)	(D)	(D)	(D)	(D)	(D)
Pipeline transportation	0	0	0	0	0	0	0
Scenic and sightseeing transportation	0	0	0	0	0	0	0

West Virginia University
Bureau of Business and Economic Research
Compensation by Industry (Thousands of Dollars)

Boone County

	2001	2002	2003	2004	2005	2006	2007
Support activities for transportation	(D)	(D)	(D)	(D)	(D)	(D)	(D)
Couriers and messengers	0	(D)	(D)	0	(D)	(D)	(D)
Warehousing and storage	0	0	0	0	0	0	0
Information	2,110	1,987	2,690	3,256	3,088	2,947	2,577
Publishing industries, except Internet	(D)	(D)	(D)	(D)	(D)	(D)	(D)
Motion picture and sound recording industries	0	0	0	0	0	0	0
Broadcasting, except Internet	(D)	(D)	(D)	(D)	(D)	(D)	(D)
Internet publishing and broadcasting 4/	0	0	0	0	0	0	(NA)
Telecommunications	(D)	(D)	(D)	(D)	(D)	(D)	(D)
Data processing, hosting, and related services	0	0	0	0	0	0	0
Other information services 4/	0	0	0	0	0	0	0
Finance and insurance	3,650	3,660	3,634	3,696	4,223	4,861	4,886
Monetary authorities - central bank	0	0	0	0	0	0	0
Credit intermediation and related activities	3,018	3,048	2,929	3,003	3,362	3,682	3,608
Securities, commodity contracts, investments	0	0	0	0	0	0	0
Insurance carriers and related activities	(D)	612	705	693	861	1,179	1,278
Funds, trusts, and other financial vehicles	(D)	0	0	0	0	0	0
Real estate and rental and leasing	480	521	322	309	428	291	207
Real estate	101	151	187	(D)	(D)	(D)	207
Rental and leasing services	379	370	135	(D)	(D)	(D)	0
Lessors of nonfinancial intangible assets	0	0	0	0	0	0	0
Professional, scientific, and technical services	8,456	7,315	6,618	7,012	12,196	11,899	11,632
Management of companies and enterprises	(D)	(D)	(D)	(D)	(D)	(D)	(D)
Administrative and waste management services	(D)	(D)	(D)	(D)	(D)	(D)	(D)
Administrative and support services	3,451	3,378	3,699	2,080	3,474	3,069	2,995
Waste management and remediation services	(D)	(D)	(D)	(D)	(D)	(D)	(D)
Educational services	(D)	(D)	(D)	(D)	(D)	(D)	(D)
Health care and social assistance	(D)	(D)	(D)	(D)	(D)	(D)	(D)
Ambulatory health care services	3,356	3,687	(D)	(D)	4,482	4,693	5,453
Hospitals	0	0	0	0	0	(D)	(D)
Nursing and residential care facilities	(D)	(D)	2,455	3,448	(D)	3,919	3,544
Social assistance	2,836	2,222	2,130	2,186	2,201	2,001	2,242
Arts, entertainment, and recreation	(D)	(D)	(D)	258	432	844	955

West Virginia University
Bureau of Business and Economic Research
Compensation by Industry (Thousands of Dollars)

Boone County

	2001	2002	2003	2004	2005	2006	2007
Performing arts and spectator sports	0	0	0	0	0	0	0
Museums, historical sites, zoos, and parks	0	0	0	0	0	0	0
Amusement, gambling, and recreation	(D)	(D)	(D)	258	432	844	955
Accommodation and food services	(D)	(D)	(D)	4,543	4,655	4,936	4,698
Accommodation	(D)	(D)	(D)	728	883	894	955
Food services and drinking places	3,515	3,672	3,915	3,815	3,772	4,042	3,743
Other services, except public administration	7,520	8,026	8,664	9,644	12,325	14,150	13,529
Repair and maintenance	1,897	1,867	1,650	2,365	5,191	6,706	6,295
Personal and laundry services	1,420	1,527	(D)	(D)	(D)	(D)	(D)
Membership associations and organizations	4,056	4,492	5,192	5,347	5,368	5,637	5,263
Private households	147	140	(D)	(D)	(D)	(D)	(D)
Government and government enterprises	56,381	58,282	62,148	66,429	69,495	70,918	72,943
Federal, civilian	4,604	4,586	5,148	5,017	4,871	5,148	5,579
Military	1,784	2,419	3,544	3,820	4,339	3,860	3,966
State and local	49,993	51,277	53,456	57,592	60,285	61,910	63,398
State government	5,230	5,020	5,981	9,224	9,356	9,494	9,747
Local government	44,763	46,257	47,475	48,368	50,929	52,416	53,651

West Virginia University
Bureau of Business and Economic Research
Compensation by Industry (Thousands of Dollars)

Boone County

	2008	2009	2010	2011	2012	2013	2014
Compensation of employees (\$000) 1/	569,467	578,251	586,881	651,341	570,638	493,718	440,310
Wages and salaries	462,632	475,236	482,813	541,441	462,758	397,560	357,797
Supplements to wages and salaries	106,835	103,015	104,068	109,900	107,880	96,158	82,513
Employer contrib. for employee pension & insurance funds 2/	74,387	68,592	68,791	71,428	73,458	67,132	55,670
Employer contributions for government social insurance	32,448	34,423	35,277	38,472	34,422	29,026	26,843
Average compensation per job (dollars) 3/	61,082	62,867	63,722	70,286	66,485	62,559	60,020
Compensation of Employees by Industry (\$000)							
Farm compensation	1	1	1	1	0	0	0
Nonfarm compensation	569,466	578,250	586,880	651,340	570,638	493,718	440,310
Private nonfarm compensation	493,091	498,202	503,910	567,225	484,336	406,739	352,436
Forestry, fishing, and related activities	(D)	717	1,292	1,394	1,761	1,844	1,532
Forestry and logging	(D)	(D)	(D)	(D)	(D)	(D)	(D)
Fishing, hunting, and trapping	0	0	0	0	0	0	0
Agriculture and forestry support activities	(D)	(D)	(D)	(D)	(D)	(D)	(D)
Mining	(D)	337,119	335,188	366,934	324,285	256,678	200,118
Oil and gas extraction	(D)	(D)	(D)	(D)	(D)	(D)	(D)
Mining (except oil and gas)	343,672	327,421	327,571	355,604	305,434	239,499	176,818
Support activities for mining	(D)	(D)	(D)	(D)	(D)	(D)	(D)
Utilities	2,579	2,799	2,684	2,733	2,531	2,617	2,844
Construction	(D)	9,608	9,428	4,505	5,089	4,513	3,242
Construction of buildings	(D)	(D)	(D)	(D)	(D)	601	158
Heavy and civil engineering construction	(D)	(D)	(D)	(D)	(D)	0	0
Specialty trade contractors	8,935	9,316	9,095	3,709	4,039	3,912	3,084
Manufacturing	2,223	1,294	1,192	1,286	1,446	1,940	2,313
Durable goods manufacturing	2,223	1,294	1,192	1,286	1,446	1,940	2,313
Wood product manufacturing	(D)	(D)	(D)	(D)	(D)	(D)	(D)
Nonmetallic mineral product manufacturing	(D)	(D)	(D)	(D)	(D)	(D)	(D)
Primary metal manufacturing	0	0	0	0	0	0	0
Fabricated metal product manufacturing	(D)	(D)	(D)	(D)	(D)	(D)	(D)
Machinery manufacturing	0	0	0	0	0	0	0
Computer and electronic product manufacturing	0	0	0	0	0	0	0
Electrical equipment and appliance manufacturing	0	0	0	0	0	0	0
Motor vehicles, bodies & trailers, & parts manufacturing	0	0	0	0	(D)	(D)	(D)

West Virginia University
Bureau of Business and Economic Research
Compensation by Industry (Thousands of Dollars)

Boone County

	2008	2009	2010	2011	2012	2013	2014
Other transportation equipment manufacturing	0	0	0	0	0	0	0
Furniture and related product manufacturing	0	0	0	0	0	0	0
Miscellaneous manufacturing	0	0	0	0	0	0	0
Nondurable goods manufacturing	0	0	0	0	0	0	0
Food manufacturing	0	0	0	0	0	0	0
Beverage and tobacco product manufacturing	0	0	0	0	0	0	0
Textile mills	0	0	0	0	0	0	0
Textile product mills	0	0	0	0	0	0	0
Apparel manufacturing	0	0	0	0	0	0	0
Leather and allied product manufacturing	0	0	0	0	0	0	0
Paper manufacturing	0	0	0	0	0	0	0
Printing and related support activities	0	0	0	0	0	0	0
Petroleum and coal products manufacturing	0	0	0	0	0	0	0
Chemical manufacturing	0	0	0	0	0	0	0
Plastics and rubber products manufacturing	0	0	0	0	0	0	0
Wholesale trade	6,089	6,729	7,482	6,791	6,105	5,602	4,991
Retail trade	21,616	21,800	22,615	23,230	23,264	22,984	20,406
Motor vehicle and parts dealers	4,867	4,579	5,398	5,964	5,932	6,065	4,913
Furniture and home furnishings stores	46	(D)	(D)	(D)	(D)	(D)	(D)
Electronics and appliance stores	(D)	0	0	0	0	0	0
Building material and garden supply stores	2,215	2,181	2,147	2,086	2,152	2,137	1,970
Food and beverage stores	4,848	5,129	5,232	5,302	5,599	5,322	4,608
Health and personal care stores	3,633	4,008	4,081	4,012	3,709	3,671	3,557
Gasoline stations	2,918	3,032	3,260	3,224	3,348	3,389	3,262
Clothing and clothing accessories stores	(D)	(D)	0	0	0	(D)	(D)
Sporting goods, hobby, book and music stores	0	0	0	0	0	0	0
General merchandise stores	1,507	1,686	1,703	1,768	1,679	1,594	1,469
Miscellaneous store retailers	1,568	1,152	(D)	(D)	(D)	800	623
Nonstore retailers	0	0	0	0	0	0	0
Transportation and warehousing	24,147	24,287	22,956	28,108	27,485	25,437	24,479
Air transportation	0	0	0	0	0	0	0
Rail transportation	13,344	12,690	12,177	13,675	13,878	12,782	12,717
Water transportation	0	0	0	0	0	0	0
Truck transportation	9,379	10,288	9,337	12,554	11,642	10,301	9,386
Transit and ground passenger transportation	(D)	(D)	(D)	(D)	(D)	(D)	(D)
Pipeline transportation	0	0	0	0	0	0	0
Scenic and sightseeing transportation	0	0	0	0	0	0	0

West Virginia University
Bureau of Business and Economic Research
Compensation by Industry (Thousands of Dollars)

Boone County

	2008	2009	2010	2011	2012	2013	2014
Support activities for transportation	(D)	(D)	(D)	(D)	(D)	(D)	(D)
Couriers and messengers	(D)	(D)	(D)	(D)	0	(D)	0
Warehousing and storage	0	0	0	0	0	(D)	(D)
Information	2,638	3,083	3,471	(D)	(D)	(D)	(D)
Publishing industries, except Internet	(D)	(D)	(D)	(D)	(D)	(D)	(D)
Motion picture and sound recording industries	0	0	0	0	0	0	0
Broadcasting, except Internet	(D)	(D)	(D)	(D)	(D)	(D)	(D)
Internet publishing and broadcasting 4/	(NA)	(NA)	(NA)	(NA)	(NA)	(NA)	(NA)
Telecommunications	(D)	(D)	(D)	(D)	(D)	(D)	(D)
Data processing, hosting, and related services	0	0	0	0	0	0	0
Other information services 4/	0	0	0	0	0	0	0
Finance and insurance	5,071	5,306	4,922	5,013	5,234	5,545	5,651
Monetary authorities - central bank	0	0	0	0	0	0	0
Credit intermediation and related activities	3,748	3,959	3,535	3,695	3,738	3,917	3,991
Securities, commodity contracts, investments	0	0	0	0	0	0	0
Insurance carriers and related activities	1,323	1,347	1,387	1,318	1,496	1,628	1,660
Funds, trusts, and other financial vehicles	0	0	0	0	0	0	0
Real estate and rental and leasing	160	386	448	419	417	(D)	(D)
Real estate	160	(D)	158	(D)	113	(D)	(D)
Rental and leasing services	0	(D)	290	(D)	304	246	217
Lessors of nonfinancial intangible assets	0	0	0	0	0	0	0
Professional, scientific, and technical services	(D)	(D)	(D)	(D)	23,063	30,374	36,681
Management of companies and enterprises	(D)	(D)	(D)	(D)	(D)	(D)	2,919
Administrative and waste management services	18,389	42,384	47,934	75,420	(D)	(D)	8,211
Administrative and support services	(D)	(D)	(D)	(D)	18,275	4,707	(D)
Waste management and remediation services	(D)	(D)	(D)	(D)	(D)	(D)	(D)
Educational services	217	252	283	318	248	220	(D)
Health care and social assistance	12,919	13,967	15,028	15,785	18,761	19,107	(D)
Ambulatory health care services	5,942	7,326	8,149	8,730	11,539	11,584	11,427
Hospitals	(D)	0	0	0	0	0	0
Nursing and residential care facilities	4,134	4,018	4,340	4,670	4,742	5,025	(D)
Social assistance	(D)	2,623	2,539	2,385	2,480	2,498	2,378
Arts, entertainment, and recreation	990	466	401	434	641	350	450

West Virginia University
Bureau of Business and Economic Research
Compensation by Industry (Thousands of Dollars)

Boone County

	2008	2009	2010	2011	2012	2013	2014
Performing arts and spectator sports	0	0	0	0	0	0	0
Museums, historical sites, zoos, and parks	0	0	0	0	0	0	0
Amusement, gambling, and recreation	990	466	401	434	641	350	450
Accommodation and food services	5,080	5,216	5,722	5,982	5,997	5,840	5,700
Accommodation	1,089	1,088	1,194	1,296	1,171	1,155	1,173
Food services and drinking places	3,991	4,128	4,528	4,686	4,826	4,685	4,527
Other services, except public administration	11,627	12,758	12,275	12,322	11,387	11,193	10,517
Repair and maintenance	4,474	5,537	4,696	5,057	4,104	3,673	3,346
Personal and laundry services	1,616	1,430	1,914	1,624	1,485	1,870	1,414
Membership associations and organizations	5,389	5,667	5,559	5,530	5,683	5,534	5,625
Private households	148	124	106	111	115	116	132
Government and government enterprises	76,375	80,048	82,970	84,115	86,302	86,979	87,874
Federal, civilian	6,050	6,030	6,365	5,967	5,401	4,815	4,521
Military	4,568	5,133	4,847	4,372	4,049	3,809	3,454
State and local	65,757	68,885	71,758	73,776	76,852	78,355	79,899
State government	10,224	10,321	10,554	10,478	10,840	10,947	11,618
Local government	55,533	58,564	61,204	63,298	66,012	67,408	68,281

West Virginia University
Bureau of Business and Economic Research
Compensation by Industry (Thousands of Dollars)

Boone County

	2015	2016	2017
Compensation of employees (\$000) 1/	380,375	292,148	298,810
Wages and salaries	305,180	231,965	236,802
Supplements to wages and salaries	75,195	60,183	62,008
Employer contrib. for employee pension & insurance funds 2/	51,254	40,817	42,263
Employer contributions for government social insurance	23,941	19,366	19,745
Average compensation per job (dollars) 3/	57,957	53,137	55,707
Compensation of Employees by Industry (\$000)			
Farm compensation	0	0	0
Nonfarm compensation	380,375	292,148	298,810
Private nonfarm compensation	292,644	208,454	220,867
Forestry, fishing, and related activities	1,601	(D)	(D)
Forestry and logging	(D)	(D)	(D)
Fishing, hunting, and trapping	0	0	0
Agriculture and forestry support activities	(D)	(D)	(D)
Mining	146,622	(D)	(D)
Oil and gas extraction	(D)	(D)	(D)
Mining (except oil and gas)	123,862	57,894	79,014
Support activities for mining	(D)	(D)	(D)
Utilities	3,279	3,945	3,749
Construction	3,758	2,874	2,968
Construction of buildings	(D)	(D)	110
Heavy and civil engineering construction	0	0	0
Specialty trade contractors	(D)	(D)	2,858
Manufacturing	2,480	2,260	2,250
Durable goods manufacturing	2,480	2,260	2,250
Wood product manufacturing	(D)	(D)	(D)
Nonmetallic mineral product manufacturing	(D)	(D)	(D)
Primary metal manufacturing	0	0	0
Fabricated metal product manufacturing	(D)	(D)	(D)
Machinery manufacturing	0	0	0
Computer and electronic product manufacturing	0	0	0
Electrical equipment and appliance manufacturing	0	0	0
Motor vehicles, bodies & trailers, & parts manufacturing	(D)	0	0

West Virginia University
Bureau of Business and Economic Research
Compensation by Industry (Thousands of Dollars)

Boone County

	2015	2016	2017
Other transportation equipment manufacturing	0	0	0
Furniture and related product manufacturing	0	0	0
Miscellaneous manufacturing	0	0	0
Nondurable goods manufacturing	0	0	0
Food manufacturing	0	0	0
Beverage and tobacco product manufacturing	0	0	0
Textile mills	0	0	0
Textile product mills	0	0	0
Apparel manufacturing	0	0	0
Leather and allied product manufacturing	0	0	0
Paper manufacturing	0	0	0
Printing and related support activities	0	0	0
Petroleum and coal products manufacturing	0	0	0
Chemical manufacturing	0	0	0
Plastics and rubber products manufacturing	0	0	0
Wholesale trade	3,796	2,275	2,743
Retail trade	20,579	20,433	19,792
Motor vehicle and parts dealers	5,273	4,713	4,557
Furniture and home furnishings stores	(D)	(D)	(D)
Electronics and appliance stores	0	0	0
Building material and garden supply stores	1,569	1,340	1,185
Food and beverage stores	4,586	4,632	4,652
Health and personal care stores	3,773	4,243	3,841
Gasoline stations	3,283	3,330	3,160
Clothing and clothing accessories stores	0	0	0
Sporting goods, hobby, book and music stores	0	0	0
General merchandise stores	1,413	1,414	1,719
Miscellaneous store retailers	(D)	(D)	(D)
Nonstore retailers	0	0	0
Transportation and warehousing	24,855	20,975	20,131
Air transportation	0	0	0
Rail transportation	13,571	11,487	11,756
Water transportation	0	0	0
Truck transportation	8,718	7,535	6,607
Transit and ground passenger transportation	(D)	(D)	(D)
Pipeline transportation	0	0	0
Scenic and sightseeing transportation	0	0	0

West Virginia University
Bureau of Business and Economic Research
Compensation by Industry (Thousands of Dollars)

Boone County

	2015	2016	2017
Support activities for transportation	(D)	(D)	(D)
Couriers and messengers	0	0	0
Warehousing and storage	(D)	0	0
Information	(D)	(D)	(D)
Publishing industries, except Internet	(D)	(D)	(D)
Motion picture and sound recording industries	0	0	0
Broadcasting, except Internet	(D)	(D)	(D)
Internet publishing and broadcasting 4/	(NA)	(NA)	(NA)
Telecommunications	(D)	(D)	(D)
Data processing, hosting, and related services	0	0	0
Other information services 4/	0	0	0
Finance and insurance	5,349	6,110	6,048
Monetary authorities - central bank	0	0	0
Credit intermediation and related activities	3,944	4,620	4,372
Securities, commodity contracts, investments	0	0	0
Insurance carriers and related activities	1,405	1,490	1,676
Funds, trusts, and other financial vehicles	0	0	0
Real estate and rental and leasing	(D)	(D)	(D)
Real estate	121	126	(D)
Rental and leasing services	(D)	(D)	210
Lessors of nonfinancial intangible assets	0	0	0
Professional, scientific, and technical services	31,405	27,717	23,247
Management of companies and enterprises	3,515	(D)	8,437
Administrative and waste management services	6,989	(D)	4,508
Administrative and support services	(D)	(D)	(D)
Waste management and remediation services	(D)	(D)	(D)
Educational services	(D)	(D)	(D)
Health care and social assistance	(D)	(D)	(D)
Ambulatory health care services	12,294	11,640	12,553
Hospitals	0	0	0
Nursing and residential care facilities	(D)	4,770	4,907
Social assistance	2,605	(D)	(D)
Arts, entertainment, and recreation	453	505	470

West Virginia University
Bureau of Business and Economic Research
Compensation by Industry (Thousands of Dollars)

Boone County

	2015	2016	2017
Performing arts and spectator sports	0	0	0
Museums, historical sites, zoos, and parks	0	0	0
Amusement, gambling, and recreation	453	505	470
Accommodation and food services	5,098	4,896	5,074
Accommodation	283	280	258
Food services and drinking places	4,815	4,616	4,816
Other services, except public administration	10,025	9,817	10,448
Repair and maintenance	2,728	2,578	3,190
Personal and laundry services	1,543	1,530	1,464
Membership associations and organizations	5,624	5,590	5,687
Private households	130	119	107
Government and government enterprises	87,731	83,694	77,943
Federal, civilian	4,596	4,531	4,571
Military	3,152	3,215	3,220
State and local	79,983	75,948	70,152
State government	11,928	12,017	11,581
Local government	68,055	63,931	58,571

CAINC6N Footnotes

1/ The estimates of compensation for 2001-2006 are based on the 2002 North American Industry Classification System (NAICS). The estimates for 2007-2010 are based on the 2007 NAICS. The estimates for 2011-2016 are based on the 2012 NAICS. The estimates for 2017 forward are based

2/ Includes actual employer contributions and actuarially imputed employer contributions to reflect benefits accrued by defined benefit pension plan participants through service to employers in the current period.

3/ Average compensation per job is compensation of employees divided by total full-time and part-time wage and salary employment.

4/ Under the 2007 NAICS, internet publishing and broadcasting was reclassified to other information services.

Note-- All dollar estimates are in thousands of current dollars (not adjusted for inflation). Statistics presented in thousands of dollars do not

(D) Not shown to avoid disclosure of confidential information; estimates are included in higher-level totals.

(NA) Not available.

(NM) Not meaningful.

Last updated: November 15, 2018-- new statistics for 2017; revised statistics for 2001-2016.

Source: Department of Commerce / Bureau of Economic Analysis /

West Virginia University
Bureau of Business and Economic Research
Regional Economic Profile

Boone County

	1969	1970	1971	1972	1973	1974	1975
Place of residence profile							
Personal income	61,745	77,085	85,387	103,059	117,201	136,887	153,422
Derivation of personal income							
Net earnings 1/	48,222	60,432	65,492	80,138	88,661	105,181	118,088
Personal current transfer receipts	9,573	12,136	14,977	17,514	22,506	24,575	27,432
Income maintenance 2/	1,603	2,533	2,304	2,287	2,014	2,645	2,979
Unemployment insurance compensation	162	145	270	360	278	265	577
Retirement and other	7,808	9,458	12,403	14,867	20,214	21,665	23,876
Dividends, interest, and rent 3/	3,950	4,517	4,918	5,407	6,034	7,131	7,902
Population (persons) 4/	25,117	25,182	25,554	26,105	27,343	27,611	28,381
Per capita incomes (dollars) 5/							
Per capita personal income 5/	2,458	3,061	3,341	3,948	4,286	4,958	5,406
Per capita net earnings 5/	1,920	2,400	2,563	3,070	3,243	3,809	4,161
Per capita personal current transfer receipts 5/	381	482	586	671	823	890	967
Per capita income maintenance 5/	64	101	90	88	74	96	105
Per capita unemployment insurance compensation 5/	6	6	11	14	10	10	20
Per capita retirement and other 5/	311	376	485	570	739	785	841
Per capita dividends, interest, and rent 5/	157	179	192	207	221	258	278
Place of work profile							
Earnings by place of work	46,287	58,589	64,058	82,992	95,047	114,743	128,039
Wages and salaries	33,362	41,135	46,803	62,380	71,183	81,401	92,891
Supplements to wages and salaries	6,373	7,769	8,814	11,639	13,829	16,536	17,159
Employer contrib. for employee pension & insurance funds 6/	4,540	5,528	6,125	8,115	8,967	10,659	10,911
Employer contributions for government social insurance	1,833	2,241	2,689	3,524	4,862	5,877	6,248
Proprietors' income	6,552	9,685	8,441	8,973	10,035	16,806	17,989
Nonfarm proprietors' income	83	74	62	79	81	87	72
Farm proprietors' income	6,469	9,611	8,379	8,894	9,954	16,719	17,917
Total full-time and part-time employment (number of jobs)	6,026	6,417	6,836	7,847	8,320	8,895	8,636
Wage and salary jobs	5,278	5,650	6,110	7,144	7,605	8,139	7,823
Number of proprietors	748	767	726	703	715	756	813
Number of nonfarm proprietors 7/	34	34	33	36	36	24	37
Number of farm proprietors	714	733	693	667	679	732	776
Average earnings per job (dollars)	0	0	0	0	0	0	0
Average wages and salaries	7,681	9,130	9,371	10,576	11,424	12,900	14,826
Average nonfarm proprietors' income	6,321	7,281	7,660	8,732	9,360	10,001	11,874

Source: BEA Regional Economic Information System
Bureau of Economic Analysis

Regional Economic Profile**Boone County**

	1976	1977	1978	1979	1980	1981	1982
Place of residence profile							
Personal income	165,566	190,767	219,946	245,746	262,345	274,951	317,271
Derivation of personal income							
Net earnings 1/	127,310	150,109	173,046	189,518	198,299	200,698	233,156
Personal current transfer receipts	29,612	30,928	35,329	42,475	46,434	52,404	56,959
Income maintenance 2/	3,252	3,389	4,892	4,280	4,066	5,853	4,718
Unemployment insurance compensation	627	635	812	1,328	2,121	2,038	4,988
Retirement and other	25,733	26,904	29,625	36,867	40,247	44,513	47,253
Dividends, interest, and rent 3/	8,644	9,730	11,571	13,753	17,612	21,849	27,156
Population (persons) 4/	29,442	30,214	30,445	30,892	30,449	30,430	30,429
Per capita incomes (dollars) 5/							
Per capita personal income 5/	5,623	6,314	7,224	7,955	8,616	9,036	10,427
Per capita net earnings 5/	4,324	4,968	5,684	6,135	6,512	6,595	7,662
Per capita personal current transfer receipts 5/	1,006	1,024	1,160	1,375	1,525	1,722	1,872
Per capita income maintenance 5/	110	112	161	139	134	192	155
Per capita unemployment insurance compensation 5/	21	21	27	43	70	67	164
Per capita retirement and other 5/	874	890	973	1,193	1,322	1,463	1,553
Per capita dividends, interest, and rent 5/	294	322	380	445	578	718	892
Place of work profile							
Earnings by place of work	141,175	167,885	198,083	223,990	249,156	255,642	317,085
Wages and salaries	107,226	116,894	134,635	156,213	187,965	192,858	242,753
Supplements to wages and salaries	19,954	22,689	27,924	32,360	40,352	43,254	54,491
Employer contrib. for employee pension & insurance funds 6/	12,566	14,445	17,584	20,389	25,630	26,633	32,091
Employer contributions for government social insurance	7,388	8,244	10,340	11,971	14,722	16,621	22,400
Proprietors' income	13,995	28,302	35,524	35,417	20,839	19,530	19,841
Nonfarm proprietors' income	58	48	33	6	6	22	-31
Farm proprietors' income	13,937	28,254	35,491	35,411	20,833	19,508	19,872
Total full-time and part-time employment (number of jobs)	9,390	9,562	9,732	10,052	10,833	10,062	11,121
Wage and salary jobs	8,558	8,733	8,907	9,196	9,938	9,170	10,239
Number of proprietors	832	829	825	856	895	892	882
Number of nonfarm proprietors 7/	43	44	44	40	36	36	29
Number of farm proprietors	789	785	781	816	859	856	853
Average earnings per job (dollars)	0	0	0	0	0	0	0
Average wages and salaries	15,035	17,558	20,354	22,283	23,000	25,407	28,512
Average nonfarm proprietors' income	12,529	13,385	15,116	16,987	18,914	21,031	23,709

West Virginia University
Bureau of Business and Economic Research
Regional Economic Profile

Boone County

	1983	1984	1985	1986	1987	1988	1989
Place of residence profile							
Personal income	308,467	323,706	324,360	333,546	343,774	351,129	326,997
Derivation of personal income							
Net earnings 1/	211,211	223,193	222,903	227,595	234,764	236,875	208,210
Personal current transfer receipts	68,334	67,089	66,209	69,599	71,447	75,657	78,504
Income maintenance 2/	5,670	6,959	7,600	7,875	8,120	9,403	10,457
Unemployment insurance compensation	13,091	5,652	2,394	2,571	2,761	3,649	3,061
Retirement and other	49,573	54,478	56,215	59,153	60,566	62,605	64,986
Dividends, interest, and rent 3/	28,922	33,424	35,248	36,352	37,563	38,597	40,283
Population (persons) 4/	30,284	29,772	29,175	28,725	27,658	27,067	26,406
Per capita incomes (dollars) 5/							
Per capita personal income 5/	10,186	10,873	11,118	11,612	12,429	12,973	12,383
Per capita net earnings 5/	6,974	7,497	7,640	7,923	8,488	8,751	7,885
Per capita personal current transfer receipts 5/	2,256	2,253	2,269	2,423	2,583	2,795	2,973
Per capita income maintenance 5/	187	234	260	274	294	347	396
Per capita unemployment insurance compensation 5/	432	190	82	90	100	135	116
Per capita retirement and other 5/	1,637	1,830	1,927	2,059	2,190	2,313	2,461
Per capita dividends, interest, and rent 5/	955	1,123	1,208	1,266	1,358	1,426	1,526
Place of work profile							
Earnings by place of work	282,821	304,690	312,235	330,517	341,327	319,093	300,225
Wages and salaries	206,841	219,570	226,111	235,716	232,856	213,862	219,713
Supplements to wages and salaries	52,191	52,696	54,445	65,469	72,363	50,549	52,781
Employer contrib. for employee pension & insurance funds 6/	32,960	31,033	32,009	41,661	48,484	27,929	29,564
Employer contributions for government social insurance	19,231	21,663	22,436	23,808	23,879	22,620	23,217
Proprietors' income	23,789	32,424	31,679	29,332	36,108	54,682	27,731
Nonfarm proprietors' income	-58	-87	-140	-113	-79	-63	-79
Farm proprietors' income	23,847	32,511	31,819	29,445	36,187	54,745	27,810
Total full-time and part-time employment (number of jobs)	9,523	9,617	9,784	9,819	9,522	8,915	8,890
Wage and salary jobs	8,608	8,664	8,771	8,774	8,374	7,778	7,683
Number of proprietors	915	953	1,013	1,045	1,148	1,137	1,207
Number of nonfarm proprietors 7/	32	32	34	35	36	37	38
Number of farm proprietors	883	921	979	1,010	1,112	1,100	1,169
Average earnings per job (dollars)	0	0	0	0	0	0	0
Average wages and salaries	29,699	31,682	31,913	33,661	35,846	35,793	33,771
Average nonfarm proprietors' income	24,029	25,343	25,779	26,865	27,807	27,496	28,597

Source: BEA Regional Economic Information System
Bureau of Economic Analysis

West Virginia University
Bureau of Business and Economic Research
Regional Economic Profile

Boone County

	1990	1991	1992	1993	1994	1995	1996
Place of residence profile							
Personal income	353,804	395,653	397,793	384,189	424,009	431,643	429,483
Derivation of personal income							
Net earnings 1/	230,376	260,546	251,298	234,135	271,220	270,368	259,437
Personal current transfer receipts	80,941	90,147	102,517	107,573	111,124	113,308	118,877
Income maintenance 2/	10,823	11,596	13,234	14,161	14,656	15,063	15,927
Unemployment insurance compensation	1,489	2,820	4,243	4,312	2,767	2,242	2,276
Retirement and other	68,629	75,731	85,040	89,100	93,701	96,003	100,674
Dividends, interest, and rent 3/	42,487	44,960	43,978	42,481	41,665	47,967	51,169
Population (persons) 4/	25,781	25,958	26,303	26,048	25,977	25,928	26,055
Per capita incomes (dollars) 5/							
Per capita personal income 5/	13,723	15,242	15,123	14,749	16,322	16,648	16,484
Per capita net earnings 5/	8,936	10,037	9,554	8,989	10,441	10,428	9,957
Per capita personal current transfer receipts 5/	3,140	3,473	3,898	4,130	4,278	4,370	4,563
Per capita income maintenance 5/	420	447	503	544	564	581	611
Per capita unemployment insurance compensation 5/	58	109	161	166	107	86	87
Per capita retirement and other 5/	2,662	2,917	3,233	3,421	3,607	3,703	3,864
Per capita dividends, interest, and rent 5/	1,648	1,732	1,672	1,631	1,604	1,850	1,964
Place of work profile							
Earnings by place of work	338,503	382,261	386,571	328,682	392,756	417,842	410,252
Wages and salaries	247,124	256,087	265,964	211,258	251,868	275,657	277,764
Supplements to wages and salaries	58,537	63,066	70,707	66,021	77,838	87,441	93,373
Employer contrib. for employee pension & insurance funds 6/	32,415	33,956	38,071	33,540	39,484	43,323	47,594
Employer contributions for government social insurance	26,122	29,110	32,636	32,481	38,354	44,118	45,779
Proprietors' income	32,842	63,108	49,900	51,403	63,050	54,744	39,115
Nonfarm proprietors' income	-65	-37	14	-12	-22	-19	61
Farm proprietors' income	32,907	63,145	49,886	51,415	63,072	54,763	39,054
Total full-time and part-time employment (number of jobs)	9,410	9,413	9,624	8,302	8,995	9,327	9,340
Wage and salary jobs	8,141	8,194	8,456	7,225	7,910	8,274	8,280
Number of proprietors	1,269	1,219	1,168	1,077	1,085	1,053	1,060
Number of nonfarm proprietors 7/	39	39	43	42	36	34	29
Number of farm proprietors	1,230	1,180	1,125	1,035	1,049	1,019	1,031
Average earnings per job (dollars)	0	0	0	0	0	0	0
Average wages and salaries	35,973	40,610	40,167	39,591	43,664	44,799	43,924
Average nonfarm proprietors' income	30,355	31,253	31,453	29,240	31,842	33,316	33,546

Source: BEA Regional Economic Information System
Bureau of Economic Analysis

West Virginia University
Bureau of Business and Economic Research
Regional Economic Profile

Boone County

	1997	1998	1999	2000	2001	2002	2003
Place of residence profile							
Personal income	435,162	452,565	461,918	474,920	483,969	507,209	519,958
Derivation of personal income							
Net earnings 1/	257,433	266,434	274,195	274,858	265,056	276,191	286,352
Personal current transfer receipts	121,517	127,035	131,254	137,380	149,631	162,565	166,632
Income maintenance 2/	15,746	15,334	16,627	16,371	17,961	18,927	19,447
Unemployment insurance compensation	2,007	2,248	2,284	1,774	1,790	3,614	3,220
Retirement and other	103,764	109,453	112,343	119,235	129,880	140,024	143,965
Dividends, interest, and rent 3/	56,212	59,096	56,469	62,682	69,282	68,453	66,974
Population (persons) 4/	25,976	25,642	25,640	25,473	25,372	25,505	25,545
Per capita incomes (dollars) 5/							
Per capita personal income 5/	16,752	17,649	18,016	18,644	19,075	19,887	20,355
Per capita net earnings 5/	9,910	10,391	10,694	10,790	10,447	10,829	11,210
Per capita personal current transfer receipts 5/	4,678	4,954	5,119	5,393	5,897	6,374	6,523
Per capita income maintenance 5/	606	598	648	643	708	742	761
Per capita unemployment insurance compensation 5/	77	88	89	70	71	142	126
Per capita retirement and other 5/	3,995	4,269	4,382	4,681	5,119	5,490	5,636
Per capita dividends, interest, and rent 5/	2,164	2,305	2,202	2,461	2,731	2,684	2,622
Place of work profile							
Earnings by place of work	399,976	408,801	399,994	409,121	383,177	386,788	404,750
Wages and salaries	270,079	271,463	260,180	267,101	290,754	301,809	312,420
Supplements to wages and salaries	97,409	95,504	94,788	102,866	77,181	68,307	78,425
Employer contrib. for employee pension & insurance funds 6/	52,797	48,324	49,167	52,138	38,077	37,771	45,369
Employer contributions for government social insurance	44,612	47,180	45,621	50,728	39,104	30,536	33,056
Proprietors' income	32,488	41,834	45,026	39,154	15,242	16,672	13,905
Nonfarm proprietors' income	-69	-45	-38	-9	10	14	-34
Farm proprietors' income	32,557	41,879	45,064	39,163	15,232	16,658	13,939
Total full-time and part-time employment (number of jobs)	9,260	9,474	9,158	9,076	8,914	8,982	9,195
Wage and salary jobs	8,232	8,064	7,787	7,674	8,008	8,066	8,330
Number of proprietors	1,028	1,410	1,371	1,402	906	916	865
Number of nonfarm proprietors 7/	26	28	26	26	26	23	22
Number of farm proprietors	1,002	1,382	1,345	1,376	880	893	843
Average earnings per job (dollars)	0	0	0	0	0	0	0
Average wages and salaries	43,194	43,150	43,677	45,077	42,986	43,063	44,018
Average nonfarm proprietors' income	32,808	33,664	33,412	34,806	36,308	37,417	37,505

Source: BEA Regional Economic Information System
Bureau of Economic Analysis

West Virginia University
Bureau of Business and Economic Research
Regional Economic Profile

Boone County

	2004	2005	2006	2007	2008	2009	2010
Place of residence profile							
Personal income	538,925	572,412	620,278	654,359	729,160	721,678	742,076
Derivation of personal income							
Net earnings 1/	314,794	341,386	380,309	396,387	440,018	418,794	432,346
Personal current transfer receipts	168,254	174,046	187,252	198,962	218,755	231,134	241,736
Income maintenance 2/	20,011	20,216	21,479	22,073	23,609	27,813	30,049
Unemployment insurance compensation	2,064	1,828	1,768	2,109	2,321	5,757	5,331
Retirement and other	146,179	152,002	164,005	174,780	192,825	197,564	206,356
Dividends, interest, and rent 3/	55,877	56,980	52,717	59,010	70,387	71,750	67,994
Population (persons) 4/	25,455	25,311	25,101	25,115	24,794	24,766	24,606
Per capita incomes (dollars) 5/							
Per capita personal income 5/	21,172	22,615	24,711	26,055	29,409	29,140	30,158
Per capita net earnings 5/	12,367	13,488	15,151	15,783	17,747	16,910	17,571
Per capita personal current transfer receipts 5/	6,610	6,876	7,460	7,922	8,823	9,333	9,824
Per capita income maintenance 5/	786	799	856	879	952	1,123	1,221
Per capita unemployment insurance compensation 5/	81	72	70	84	94	232	217
Per capita retirement and other 5/	5,743	6,005	6,534	6,959	7,777	7,977	8,386
Per capita dividends, interest, and rent 5/	2,195	2,251	2,100	2,350	2,839	2,897	2,763
Place of work profile							
Earnings by place of work	458,339	492,902	539,724	540,373	594,431	603,138	615,740
Wages and salaries	355,259	384,346	410,434	415,064	462,632	475,236	482,813
Supplements to wages and salaries	88,794	90,526	104,320	97,628	106,835	103,015	104,068
Employer contrib. for employee pension & insurance funds 6/	52,844	53,007	67,932	65,703	74,387	68,592	68,791
Employer contributions for government social insurance	35,950	37,519	36,388	31,925	32,448	34,423	35,277
Proprietors' income	14,286	18,030	24,970	27,681	24,964	24,887	28,859
Nonfarm proprietors' income	-28	-50	-61	-68	-15	-10	-15
Farm proprietors' income	14,314	18,080	25,031	27,749	24,979	24,897	28,874
Total full-time and part-time employment (number of jobs)	9,668	10,109	10,142	9,919	10,112	10,027	10,014
Wage and salary jobs	8,848	9,210	9,330	9,080	9,323	9,198	9,210
Number of proprietors	820	899	812	839	789	829	804
Number of nonfarm proprietors 7/	21	20	19	21	19	19	18
Number of farm proprietors	799	879	793	818	770	810	786
Average earnings per job (dollars)	0	0	0	0	0	0	0
Average wages and salaries	47,408	48,759	53,217	54,479	58,785	60,151	61,488
Average nonfarm proprietors' income	40,151	41,731	43,991	45,712	49,623	51,667	52,423

Source: BEA Regional Economic Information System
Bureau of Economic Analysis

West Virginia University
Bureau of Business and Economic Research
Regional Economic Profile

Boone County

	2011	2012	2013	2014	2015	2016	2017
Place of residence profile							
Personal income	797,566	783,567	735,552	724,301	711,499	688,783	701,048
Derivation of personal income							
Net earnings 1/	484,104	463,681	417,425	399,439	370,067	340,086	344,774
Personal current transfer receipts	239,861	247,052	249,348	253,301	266,955	273,318	278,943
Income maintenance 2/	28,539	27,870	28,296	27,373	28,699	29,312	28,116
Unemployment insurance compensation	4,233	6,543	4,546	3,314	3,704	3,993	1,942
Retirement and other	207,089	212,639	216,506	222,614	234,552	240,013	248,885
Dividends, interest, and rent 3/	73,601	72,834	68,779	71,561	74,477	75,379	77,331
Population (persons) 4/	24,408	24,356	24,089	23,708	23,241	22,795	22,349
Per capita incomes (dollars) 5/							
Per capita personal income 5/	32,676	32,171	30,535	30,551	30,614	30,216	31,368
Per capita net earnings 5/	19,834	19,038	17,328	16,848	15,923	14,919	15,427
Per capita personal current transfer receipts 5/	9,827	10,143	10,351	10,684	11,486	11,990	12,481
Per capita income maintenance 5/	1,169	1,144	1,175	1,155	1,235	1,286	1,258
Per capita unemployment insurance compensation 5/	173	269	189	140	159	175	87
Per capita retirement and other 5/	8,484	8,730	8,988	9,390	10,092	10,529	11,136
Per capita dividends, interest, and rent 5/	3,015	2,990	2,855	3,018	3,205	3,307	3,460
Place of work profile							
Earnings by place of work	687,066	612,082	530,006	470,451	404,725	319,603	328,654
Wages and salaries	541,441	462,758	397,560	357,797	305,180	231,965	236,802
Supplements to wages and salaries	109,900	107,880	96,158	82,513	75,195	60,183	62,008
Employer contrib. for employee pension & insurance funds 6/	71,428	73,458	67,132	55,670	51,254	40,817	42,263
Employer contributions for government social insurance	38,472	34,422	29,026	26,843	23,941	19,366	19,745
Proprietors' income	35,725	41,444	36,288	30,141	24,350	27,455	29,844
Nonfarm proprietors' income	-4	23	0	3	25	20	65
Farm proprietors' income	35,729	41,421	36,288	30,138	24,325	27,435	29,779
Total full-time and part-time employment (number of jobs)	10,145	9,419	8,783	8,160	7,443	6,302	6,186
Wage and salary jobs	9,267	8,583	7,892	7,336	6,563	5,498	5,364
Number of proprietors	878	836	891	824	880	804	822
Number of nonfarm proprietors 7/	17	18	18	18	17	17	17
Number of farm proprietors	861	818	873	806	863	787	805
Average earnings per job (dollars)	0	0	0	0	0	0	0
Average wages and salaries	67,725	64,984	60,345	57,653	54,377	50,715	53,129
Average nonfarm proprietors' income	58,427	53,916	50,375	48,773	46,500	42,191	44,147

CAINC30 Footnotes

1/ Consists largely of Supplemental Security Income (SSI) payments; Earned Income Tax Credits (EITC); family assistance; general assistance; expenditures for food under the Special Supplemental Nutrition Program for Women, Infants, and Children (WIC); Supplemental Nutrition Assistance Program (SNAP); and other assistance benefits.

2/ Rental income of persons includes the capital consumption adjustment.

3/ Census Bureau midyear population estimates. Estimates for 2010-2017 reflect county population estimates available as of March 2018.

4/ Type of income divided by population yields a per capita measure for that type of income.

5/ Includes actual employer contributions and actuarially imputed employer contributions to reflect benefits accrued by defined benefit pension plan participants through service to employers in the current period.

6/ Excludes limited partners.

Note-- All dollar estimates are in thousands of current dollars (not adjusted for inflation). Statistics presented in thousands of dollars do not indicate more

(NA) Not available.

(NM) Not meaningful.

Last updated: November 15, 2018-- new statistics for 2017; revised statistics for 2001-2016.

Source: Department of Commerce / Bureau of Economic Analysis /

Transfer Payments**Boone County**

	1969	1970	1971	1972	1973	1974	1975
Personal current transfer receipts (\$000)	9,573	12,136	14,977	17,514	22,506	24,575	27,432
Current transfer receipts of individuals from governments	8,972	11,551	14,419	16,884	21,751	23,664	26,157
Retirement and disability insurance benefits	5,308	6,798	9,727	11,868	16,941	17,817	18,766
Social Security benefits	4,755	5,509	6,381	7,166	8,858	10,181	10,927
Excluding Social Security benefits 1/	553	1,289	3,346	4,702	8,083	7,636	7,839
Medical benefits	727	779	728	876	954	1,216	1,544
Medicare benefits	593	627	568	704	786	1,033	1,298
Public assistance medical care benefits 2/	129	145	150	159	151	163	233
Military medical insurance benefits 3/	(L)	(L)	(L)	(L)	(L)	(L)	(L)
Income maintenance benefits	1,603	2,533	2,304	2,287	2,014	2,645	2,979
Supplemental security income (SSI) benefits	291	378	403	474	432	630	728
Earned Income Tax Credit (EITC)	(NA)	(NA)	(NA)	(NA)	(NA)	(NA)	(NA)
Supplemental Nutrition Assistance Program (SNAP)	341	1,027	1,032	992	755	1,041	1,034
Other income maintenance benefits 4/	971	1,128	869	821	827	974	1,217
Unemployment insurance compensation	162	145	270	360	278	265	577
State unemployment insurance compensation	133	107	201	285	238	235	519
Excluding state unemployment insurance compensation	(L)	(L)	69	75	(L)	(L)	58
Veterans benefits	1,088	1,200	1,292	1,389	1,447	1,588	1,843
Education and training assistance 5/	84	96	98	104	117	133	146
Other transfer receipts of individuals from governments 6/	0	0	0	0	0	0	302
Current transfer receipts of nonprofit institutions	314	319	330	365	394	449	526
Current transfer receipts of individuals from businesses 7/	287	266	228	265	361	462	749

Transfer Payments**Boone County**

	1976	1977	1978	1979	1980	1981	1982
Personal current transfer receipts (\$000)	29,612	30,928	35,329	42,475	46,434	52,404	56,959
Current transfer receipts of individuals from governments	28,199	29,713	33,718	40,592	44,466	50,132	54,632
Retirement and disability insurance benefits	20,088	21,174	22,726	28,992	31,783	34,418	36,226
Social Security benefits	11,986	12,985	13,713	15,168	17,392	19,724	21,485
Excluding Social Security benefits 1/	8,102	8,189	9,013	13,824	14,391	14,694	14,741
Medical benefits	2,124	2,337	3,047	3,612	3,966	5,065	5,959
Medicare benefits	1,829	2,058	2,688	3,217	3,496	4,553	5,556
Public assistance medical care benefits 2/	287	266	343	377	438	477	357
Military medical insurance benefits 3/	(L)	(L)	(L)	(L)	(L)	(L)	(L)
Income maintenance benefits	3,252	3,389	4,892	4,280	4,066	5,853	4,718
Supplemental security income (SSI) benefits	782	804	834	894	978	1,081	1,134
Earned Income Tax Credit (EITC)	257	231	206	192	351	332	311
Supplemental Nutrition Assistance Program (SNAP)	948	1,297	2,601	1,974	1,319	2,972	1,844
Other income maintenance benefits 4/	1,265	1,057	1,251	1,220	1,418	1,468	1,429
Unemployment insurance compensation	627	635	812	1,328	2,121	2,038	4,988
State unemployment insurance compensation	552	560	701	1,254	1,978	1,849	4,889
Excluding state unemployment insurance compensation	75	75	111	74	143	189	99
Veterans benefits	1,951	2,013	2,046	2,124	2,209	2,281	2,285
Education and training assistance 5/	157	165	195	256	321	425	455
Other transfer receipts of individuals from governments 6/	0	0	0	0	0	52	(L)
Current transfer receipts of nonprofit institutions	702	758	1,006	1,060	1,121	1,115	1,048
Current transfer receipts of individuals from businesses 7/	711	457	605	823	847	1,157	1,279

Transfer Payments**Boone County**

	1983	1984	1985	1986	1987	1988	1989
Personal current transfer receipts (\$000)	68,334	67,089	66,209	69,599	71,447	75,657	78,504
Current transfer receipts of individuals from governments	65,840	63,806	62,723	66,025	68,340	72,581	75,195
Retirement and disability insurance benefits	37,306	39,504	40,199	41,329	42,900	42,983	44,204
Social Security benefits	22,470	24,582	25,172	26,125	26,778	27,697	29,719
Excluding Social Security benefits 1/	14,836	14,922	15,027	15,204	16,122	15,286	14,485
Medical benefits	6,976	8,801	9,663	11,536	12,055	13,939	14,783
Medicare benefits	5,895	6,857	7,613	8,443	9,374	10,135	10,337
Public assistance medical care benefits 2/	1,030	1,877	1,985	3,021	2,607	3,728	4,357
Military medical insurance benefits 3/	51	67	65	72	74	76	89
Income maintenance benefits	5,670	6,959	7,600	7,875	8,120	9,403	10,457
Supplemental security income (SSI) benefits	1,257	1,467	1,685	1,802	1,892	1,960	2,219
Earned Income Tax Credit (EITC)	307	316	258	279	256	490	711
Supplemental Nutrition Assistance Program (SNAP)	2,492	2,959	3,031	2,966	3,132	3,618	4,023
Other income maintenance benefits 4/	1,614	2,217	2,626	2,828	2,840	3,335	3,504
Unemployment insurance compensation	13,091	5,652	2,394	2,571	2,761	3,649	3,061
State unemployment insurance compensation	12,899	5,520	2,246	2,448	2,620	3,518	2,961
Excluding state unemployment insurance compensation	192	132	148	123	141	131	100
Veterans benefits	2,399	2,384	2,384	2,325	2,176	2,207	2,138
Education and training assistance 5/	396	502	473	375	307	389	537
Other transfer receipts of individuals from governments 6/	(L)	(L)	(L)	(L)	(L)	(L)	(L)
Current transfer receipts of nonprofit institutions	1,141	1,251	1,246	1,391	1,319	1,291	1,301
Current transfer receipts of individuals from businesses 7/	1,353	2,032	2,240	2,183	1,788	1,785	2,008

Transfer Payments**Boone County**

	1990	1991	1992	1993	1994	1995	1996
Personal current transfer receipts (\$000)	80,941	90,147	102,517	107,573	111,124	113,308	118,877
Current transfer receipts of individuals from governments	77,848	87,466	99,906	105,155	108,787	110,428	115,577
Retirement and disability insurance benefits	46,377	49,082	51,986	54,562	56,887	57,081	59,831
Social Security benefits	31,834	34,859	36,359	38,310	42,553	43,649	44,933
Excluding Social Security benefits 1/	14,543	14,223	15,627	16,252	14,334	13,432	14,898
Medical benefits	16,431	21,215	27,506	29,004	30,909	32,417	34,088
Medicare benefits	11,408	12,779	15,951	15,100	16,537	18,176	20,439
Public assistance medical care benefits 2/	4,917	8,313	11,424	13,792	14,264	14,142	13,545
Military medical insurance benefits 3/	106	123	131	112	108	99	104
Income maintenance benefits	10,823	11,596	13,234	14,161	14,656	15,063	15,927
Supplemental security income (SSI) benefits	2,490	2,742	3,744	4,452	4,448	4,905	5,059
Earned Income Tax Credit (EITC)	749	801	1,125	1,174	1,361	2,040	2,495
Supplemental Nutrition Assistance Program (SNAP)	4,213	4,704	5,063	5,189	5,246	4,954	4,891
Other income maintenance benefits 4/	3,371	3,349	3,302	3,346	3,601	3,164	3,482
Unemployment insurance compensation	1,489	2,820	4,243	4,312	2,767	2,242	2,276
State unemployment insurance compensation	1,389	2,688	3,971	4,082	2,613	2,127	2,146
Excluding state unemployment insurance compensation	100	132	272	230	154	115	130
Veterans benefits	2,173	2,219	2,299	2,461	2,560	2,511	2,648
Education and training assistance 5/	538	500	601	594	964	1,087	759
Other transfer receipts of individuals from governments 6/	(L)	(L)	(L)	61	(L)	(L)	(L)
Current transfer receipts of nonprofit institutions	1,244	1,326	1,478	1,622	1,714	1,752	1,808
Current transfer receipts of individuals from businesses 7/	1,849	1,355	1,133	796	623	1,128	1,492

Transfer Payments**Boone County**

	1997	1998	1999	2000	2001	2002	2003	2004
Personal current transfer receipts (\$000)	121,517	127,035	131,254	137,380	149,631	162,565	166,632	168,254
Current transfer receipts of individuals from governments	118,610	123,526	126,961	132,303	144,060	158,038	162,753	165,219
Retirement and disability insurance benefits	61,827	63,562	65,936	68,422	74,810	81,769	81,277	78,325
Social Security benefits	46,979	49,618	51,121	53,519	57,025	60,449	63,433	66,468
Excluding Social Security benefits 1/	14,848	13,944	14,815	14,903	17,785	21,320	17,844	11,857
Medical benefits	35,541	38,602	38,007	41,468	43,886	46,430	51,827	57,270
Medicare benefits	21,645	22,496	22,656	24,964	25,954	27,225	29,562	33,502
Public assistance medical care benefits 2/	13,789	16,007	15,247	16,392	17,819	19,078	22,072	23,534
Military medical insurance benefits 3/	107	99	104	112	113	127	193	234
Income maintenance benefits	15,746	15,334	16,627	16,371	17,961	18,927	19,447	20,011
Supplemental security income (SSI) benefits	5,531	5,848	6,493	6,237	6,524	6,812	6,849	7,196
Earned Income Tax Credit (EITC)	2,801	2,886	3,127	3,095	3,006	3,104	3,454	3,495
Supplemental Nutrition Assistance Program (SNAP)	4,855	4,563	4,420	3,734	3,793	3,997	4,381	4,759
Other income maintenance benefits 4/	2,559	2,037	2,587	3,305	4,638	5,014	4,763	4,561
Unemployment insurance compensation	2,007	2,248	2,284	1,774	1,790	3,614	3,220	2,064
State unemployment insurance compensation	1,875	2,140	2,205	1,701	1,698	3,520	3,106	1,937
Excluding state unemployment insurance compensation	132	108	79	73	92	94	114	127
Veterans benefits	2,645	2,859	3,142	3,293	4,451	6,220	5,907	6,315
Education and training assistance 5/	796	875	928	905	1,049	1,004	998	1,145
Other transfer receipts of individuals from governments 6/	(L)	(L)	(L)	70	113	74	77	89
Current transfer receipts of nonprofit institutions	1,826	1,859	2,106	2,138	2,345	2,359	2,486	2,574
Current transfer receipts of individuals from businesses 7/	1,081	1,650	2,187	2,939	3,226	2,168	1,393	461

Transfer Payments**Boone County**

	2005	2006	2007	2008	2009	2010	2011	2012
Personal current transfer receipts (\$000)	174,046	187,252	198,962	218,755	231,134	241,736	239,861	247,052
Current transfer receipts of individuals from governments	170,256	183,937	194,837	214,201	226,232	236,523	234,311	242,080
Retirement and disability insurance benefits	79,157	82,939	85,926	87,752	93,908	96,429	97,681	101,781
Social Security benefits	69,066	73,535	78,119	80,498	86,072	88,326	89,860	94,671
Excluding Social Security benefits 1/	10,091	9,404	7,807	7,254	7,836	8,103	7,821	7,110
Medical benefits	60,873	69,360	76,244	81,830	85,504	88,721	89,274	94,677
Medicare benefits	35,780	44,555	50,334	55,178	56,058	58,477	57,138	60,738
Public assistance medical care benefits 2/	24,883	24,533	25,640	26,376	29,157	29,949	31,828	33,615
Military medical insurance benefits 3/	210	272	270	276	289	295	308	324
Income maintenance benefits	20,216	21,479	22,073	23,609	27,813	30,049	28,539	27,870
Supplemental security income (SSI) benefits	7,770	8,290	8,629	8,748	9,241	9,446	9,413	9,238
Earned Income Tax Credit (EITC)	3,549	3,476	3,486	3,665	3,517	4,278	4,152	4,057
Supplemental Nutrition Assistance Program (SNAP)	4,844	5,073	5,426	6,081	8,053	8,853	8,841	9,049
Other income maintenance benefits 4/	4,053	4,640	4,532	5,115	7,002	7,472	6,133	5,526
Unemployment insurance compensation	1,828	1,768	2,109	2,321	5,757	5,331	4,233	6,543
State unemployment insurance compensation	1,719	1,671	2,008	2,207	5,539	5,082	3,998	6,318
Excluding state unemployment insurance compensation	109	97	101	114	218	249	235	225
Veterans benefits	6,685	6,492	6,585	7,873	8,417	9,288	9,921	8,450
Education and training assistance 5/	1,347	1,616	1,792	1,943	2,120	2,158	2,092	2,238
Other transfer receipts of individuals from governments 6/	150	283	108	8,873	2,713	4,547	2,571	521
Current transfer receipts of nonprofit institutions	2,980	2,795	2,715	2,607	2,756	3,034	2,889	3,067
Current transfer receipts of individuals from businesses 7/	810	520	1,410	1,947	2,146	2,179	2,661	1,905

West Virginia University
Bureau of Business and Economic Research
Transfer Payments

Boone County

	2013	2014	2015	2016	2017
Personal current transfer receipts (\$000)	249,348	253,301	266,955	273,318	278,943
Current transfer receipts of individuals from governments	244,573	248,227	261,441	267,125	273,262
Retirement and disability insurance benefits	103,710	103,976	109,829	111,256	113,306
Social Security benefits	97,167	97,641	103,768	105,742	108,046
Excluding Social Security benefits 1/	6,543	6,335	6,061	5,514	5,260
Medical benefits	96,867	101,509	105,699	107,833	114,049
Medicare benefits	61,639	60,923	63,360	65,332	67,609
Public assistance medical care benefits 2/	34,934	40,333	42,081	42,261	46,191
Military medical insurance benefits 3/	294	253	258	240	249
Income maintenance benefits	28,296	27,373	28,699	29,312	28,116
Supplemental security income (SSI) benefits	9,637	8,527	9,666	9,749	8,825
Earned Income Tax Credit (EITC)	4,277	4,640	4,890	5,230	5,226
Supplemental Nutrition Assistance Program (SNAP)	8,689	8,570	8,655	8,637	8,175
Other income maintenance benefits 4/	5,693	5,636	5,488	5,696	5,890
Unemployment insurance compensation	4,546	3,314	3,704	3,993	1,942
State unemployment insurance compensation	4,343	3,182	3,576	3,862	1,811
Excluding state unemployment insurance compensation	203	132	128	131	131
Veterans benefits	8,446	8,569	8,971	9,267	9,959
Education and training assistance 5/	2,325	2,409	2,813	3,265	3,329
Other transfer receipts of individuals from governments 6/	383	1,077	1,726	2,199	2,561
Current transfer receipts of nonprofit institutions	3,063	3,096	3,045	2,991	2,911
Current transfer receipts of individuals from businesses 7/	1,712	1,978	2,469	3,202	2,770

CAINC35 Footnotes

1/ Consists largely of temporary disability payments, pension benefit guaranty payments, black lung payments, workers compensation, and Panama Canal construction annuity payments.

2/ Consists of Medicaid and other medical vendor payments.

3/ Consists of payments made under the TriCare Management Program (formerly called CHAMPUS) for the medical care of dependents of active duty military personnel and of retired military personnel and their dependents at nonmilitary medical facilities.

4/ Consists largely of general assistance; family assistance (currently Temporary Assistance for Needy Families (TANF), previously emergency assistance and Aid to Families with Dependent Children (AFDC) and emergency assistance); expenditures for food under the Special Supplemental Nutrition Program for Women, Infants, and Children (WIC); Other Needs Assistance; refugee assistance; foster home care and adoption assistance; the Additional Child Tax Credit; and energy assistance.

5/ Consists largely of federal fellowship payments (National Science Foundation fellowships and traineeships, subsistence payments to state maritime academy cadets, and other federal fellowships), interest subsidy on higher education loans, Pell Grants, Job Corps payments, education exchange payments, and state education assistance payments.

6/ Consists largely of Bureau of Indian Affairs payments; Alaska Permanent Fund dividend payments; compensation of survivors of public safety officers; compensation of victims of crime; disaster relief payments; compensation for Japanese internment; the Economic Stimulus Act of 2008 rebates; the American Recovery and Reinvestment Act of 2009 funded tax credits, Federal Additional Compensation for unemployment, COBRA premium reduction, and the Economic Recovery lump sum payment; the health insurance premium tax credit and cost sharing reductions; other tax credits; and other special payments to individuals.

7/ Consists of personal injury payments to individuals other than employees and other business transfer payments.

Note-- All dollar estimates are in thousands of current dollars (not adjusted for inflation). Statistics presented in thousands of dollars do not

(NA) Not available.

(NA) Not available.

Last updated: November 16, 2017-- new estimates for 2016; revised estimates for 2014-2015.

Source: Department of Commerce / Bureau of Economic Analysis / Regional Economic Accounts

Farm Income and Expenses**Boone County**

	1969	1970	1971	1972	1973	1974	1975
Cash receipts from marketings (\$000)	131	116	88	82	100	88	96
Cash receipts: Livestock and products	(L)	(L)	(L)	(L)	(L)	(L)	(L)
Cash receipts: Crops	84	80	61	65	88	87	88
Other income (\$000)	63	60	62	64	66	62	(L)
Government payments	(L)	(L)	(L)	(L)	(L)	(L)	(L)
Imputed and miscellaneous income received 2/	(L)	(L)	54	56	65	56	(L)
Production expenses	107	96	85	74	76	74	70
Feed purchased	(L)	(L)	(L)	(L)	(L)	(L)	(L)
Livestock purchased	(L)	(L)	(L)	(L)	(L)	(L)	(L)
Seed purchased	(L)	(L)	(L)	(L)	(L)	(L)	(L)
Fertilizer and lime (incl. ag. chemicals 1978-fwd.)	(L)	(L)	(L)	(L)	(L)	(L)	(L)
Petroleum products purchased	(L)	(L)	(L)	(L)	(L)	(L)	(L)
Hired farm labor expenses 3/	(L)	(L)	(L)	(L)	(L)	(L)	(L)
All other production expenses 4/	64	56	(L)	(L)	(L)	(L)	(L)
Value of inventory change	(L)	(L)	(L)	(L)	(L)	(L)	(L)
Value of inventory change: livestock	(L)	(L)	(L)	(L)	(L)	(L)	0
Value of inventory change: crops	(L)	(L)	(L)	(L)	(L)	(L)	(L)
Value of inventory change: materials and supplies	(NA)	(NA)	(NA)	(NA)	(NA)	(NA)	(NA)
Derivation of farm labor and proprietors' income (\$000)							
Total cash receipts and other income	194	176	150	146	166	150	145
less: Production expenses	107	96	85	74	76	74	70
Realized net income	87	80	65	72	90	76	75
plus: Value of inventory change	(L)	(L)	(L)	(L)	(L)	(L)	(L)
Total net income including corporate farms	83	74	62	79	81	87	72
less: Net income of corporate farms	0	0	0	0	0	0	0
plus: Statistical adjustment	0	0	0	0	0	0	0
Total net farm proprietors' income	83	74	62	79	81	87	72
plus: Farm wages and perquisites	9	8	6	4	4	2	2
plus: Farm supplements to wages and salaries	0	0	0	0	0	0	0
Total farm labor and proprietors' income	92	82	68	83	85	89	74

Farm Income and Expenses**Boone County**

	1976	1977	1978	1979	1980	1981	1982
Cash receipts from marketings (\$000)	68	80	89	50	51	68	(L)
Cash receipts: Livestock and products	(L)	(L)	(L)	(L)	(L)	(L)	(L)
Cash receipts: Crops	56	63	57	(L)	(L)	(L)	(L)
Other income (\$000)	58	(L)	(L)	(L)	(L)	(L)	(L)
Government payments	(L)	(L)	(L)	(L)	(L)	(L)	(L)
Imputed and miscellaneous income received 2/	50	(L)	(L)	(L)	(L)	(L)	(L)
Production expenses	75	76	86	89	96	96	101
Feed purchased	(L)	(L)	(L)	(L)	(L)	(L)	(L)
Livestock purchased	(L)	(L)	(L)	(L)	(L)	(L)	(L)
Seed purchased	(L)	0	(L)	(L)	(L)	(L)	(L)
Fertilizer and lime (incl. ag. chemicals 1978-fwd.)	(L)	(L)	(L)	(L)	(L)	(L)	(L)
Petroleum products purchased	(L)	(L)	(L)	(L)	(L)	(L)	(L)
Hired farm labor expenses 3/	(L)	(L)	(L)	(L)	(L)	(L)	(L)
All other production expenses 4/	(L)	(L)	(L)	(L)	(L)	(L)	53
Value of inventory change	(L)	(L)	(L)	(L)	(L)	(L)	(L)
Value of inventory change: livestock	0	(L)	(L)	(L)	(L)	(L)	(L)
Value of inventory change: crops	(L)	(L)	(L)	(L)	(L)	(L)	(L)
Value of inventory change: materials and supplies	(NA)	(NA)	(NA)	(NA)	(NA)	(NA)	(NA)
Derivation of farm labor and proprietors' income (\$000)							
Total cash receipts and other income	126	128	127	93	79	102	71
less: Production expenses	75	76	86	89	96	96	101
Realized net income	51	52	(L)	(L)	(L)	(L)	(L)
plus: Value of inventory change	(L)	(L)	(L)	(L)	(L)	(L)	(L)
Total net income including corporate farms	58	(L)	(L)	(L)	(L)	(L)	(L)
less: Net income of corporate farms	0	0	0	0	0	0	0
plus: Statistical adjustment	0	0	0	0	0	0	0
Total net farm proprietors' income	58	48	33	6	6	22	-31
plus: Farm wages and perquisites	3	3	7	6	5	4	3
plus: Farm supplements to wages and salaries	0	0	0	0	0	0	0
Total farm labor and proprietors' income	61	51	40	12	11	26	-28

Farm Income and Expenses**Boone County**

	1983	1984	1985	1986	1987	1988	1989
Cash receipts from marketings (\$000)	57	(L)	(L)	(L)	63	65	58
Cash receipts: Livestock and products	(L)	(L)	(L)	(L)	(L)	(L)	(L)
Cash receipts: Crops	(L)	(L)	(L)	(L)	(L)	(L)	(L)
Other income (\$000)	(L)	(L)	(L)	(L)	(L)	(L)	(L)
Government payments	(L)	(L)	(L)	(L)	(L)	(L)	(L)
Imputed and miscellaneous income received 2/	(L)	(L)	(L)	(L)	(L)	(L)	(L)
Production expenses	130	156	172	185	158	167	176
Feed purchased	(L)	(L)	(L)	(L)	(L)	(L)	(L)
Livestock purchased	(L)	(L)	(L)	(L)	(L)	(L)	(L)
Seed purchased	(L)	(L)	(L)	(L)	(L)	(L)	(L)
Fertilizer and lime (incl. ag. chemicals 1978-fwd.)	(L)	(L)	(L)	(L)	(L)	(L)	(L)
Petroleum products purchased	(L)	(L)	(L)	(L)	(L)	(L)	(L)
Hired farm labor expenses 3/	(L)	(L)	(L)	(L)	(L)	(L)	(L)
All other production expenses 4/	79	103	120	138	112	121	131
Value of inventory change	(L)	(L)	(L)	(L)	(L)	(L)	(L)
Value of inventory change: livestock	(L)	(L)	(L)	(L)	(L)	(L)	(L)
Value of inventory change: crops	(L)	(L)	(L)	(L)	(L)	(L)	(L)
Value of inventory change: materials and supplies	(NA)	(NA)	(NA)	(NA)	(NA)	(NA)	(NA)
Derivation of farm labor and proprietors' income (\$000)							
Total cash receipts and other income	93	57	(L)	80	86	98	103
less: Production expenses	130	156	172	185	158	167	176
Realized net income	(L)	-99	-135	-105	-72	-69	-73
plus: Value of inventory change	(L)	(L)	(L)	(L)	(L)	(L)	(L)
Total net income including corporate farms	-58	-87	-140	-113	-79	-63	-79
less: Net income of corporate farms	0	0	0	0	0	0	0
plus: Statistical adjustment	0	0	0	0	0	0	0
Total net farm proprietors' income	-58	-87	-140	-113	-79	-63	-79
plus: Farm wages and perquisites	2	2	1	1	0	0	0
plus: Farm supplements to wages and salaries	0	0	0	0	0	0	0
Total farm labor and proprietors' income	-56	-85	-139	-112	-79	-63	-79

Farm Income and Expenses**Boone County**

	1990	1991	1992	1993	1994	1995	1996
Cash receipts from marketings (\$000)	64	95	108	101	87	86	174
Cash receipts: Livestock and products	(L)	(L)	(L)	(L)	(L)	(L)	(L)
Cash receipts: Crops	(L)	66	79	69	62	68	163
Other income (\$000)	55	68	90	76	59	53	(L)
Government payments	(L)	(L)	(L)	(L)	(L)	(L)	0
Imputed and miscellaneous income received 2/	52	66	86	73	58	50	(L)
Production expenses	188	195	196	188	169	156	146
Feed purchased	(L)	(L)	(L)	(L)	(L)	(L)	(L)
Livestock purchased	(L)	(L)	(L)	(L)	(L)	(L)	(L)
Seed purchased	(L)	(L)	(L)	(L)	(L)	(L)	(L)
Fertilizer and lime (incl. ag. chemicals 1978-fwd.)	(L)	(L)	(L)	(L)	(L)	(L)	(L)
Petroleum products purchased	(L)	(L)	(L)	(L)	(L)	(L)	(L)
Hired farm labor expenses 3/	(L)	(L)	(L)	(L)	(L)	(L)	(L)
All other production expenses 4/	140	148	151	145	134	128	119
Value of inventory change	(L)	(L)	(L)	(L)	(L)	(L)	(L)
Value of inventory change: livestock	(L)	(L)	(L)	(L)	0	(L)	0
Value of inventory change: crops	(L)	(L)	(L)	(L)	(L)	0	(L)
Value of inventory change: materials and supplies	(NA)	(L)	0	0	0	(L)	0
Derivation of farm labor and proprietors' income (\$000)							
Total cash receipts and other income	119	163	198	177	146	139	208
less: Production expenses	188	195	196	188	169	156	146
Realized net income	-69	(L)	(L)	(L)	(L)	(L)	62
plus: Value of inventory change	(L)	(L)	(L)	(L)	(L)	(L)	(L)
Total net income including corporate farms	-65	(L)	(L)	(L)	(L)	(L)	61
less: Net income of corporate farms	0	0	0	0	0	0	0
plus: Statistical adjustment	0	0	0	0	0	0	0
Total net farm proprietors' income	-65	-37	14	-12	-22	-19	61
plus: Farm wages and perquisites	0	0	3	3	2	2	1
plus: Farm supplements to wages and salaries	0	0	4	2	1	0	0
Total farm labor and proprietors' income	-65	-37	21	-7	-19	-17	62

Farm Income and Expenses**Boone County**

	1997	1998	1999	2000	2001	2002	2003	2004
Cash receipts from marketings (\$000)	52	71	64	74	95	105	52	51
Cash receipts: Livestock and products	(L)	(L)	(L)	(L)	10	15	21	25
Cash receipts: Crops	(L)	58	54	64	85	90	31	26
Other income (\$000)	(L)	(L)	(L)	(L)	28	30	40	52
Government payments	(L)	(L)	(L)	(L)	6	0	2	0
Imputed and miscellaneous income received 2/	(L)	(L)	(L)	(L)	22	30	38	52
Production expenses	144	143	131	123	113	121	125	131
Feed purchased	(L)	(L)	(L)	(L)	4	6	6	7
Livestock purchased	(L)	(L)	(L)	(L)	4	8	9	8
Seed purchased	(L)	(L)	(L)	(L)	1	3	3	3
Fertilizer and lime (incl. ag. chemicals 1978-fwd.)	(L)	(L)	(L)	(L)	6	7	6	6
Petroleum products purchased	(L)	(L)	(L)	(L)	17	22	17	17
Hired farm labor expenses 3/	(L)	(L)	(L)	(L)	2	2	2	2
All other production expenses 4/	119	113	102	89	79	73	82	88
Value of inventory change	0	0	0	0	0	0	-1	0
Value of inventory change: livestock	0	0	0	0	0	0	0	0
Value of inventory change: crops	0	0	0	0	0	0	0	0
Value of inventory change: materials and supplies	0	0	0	0	0	0	-1	0
Derivation of farm labor and proprietors' income (\$000)								
Total cash receipts and other income	75	98	93	114	123	135	92	103
less: Production expenses	144	143	131	123	113	121	125	131
Realized net income	-69	(L)	(L)	(L)	10	14	-33	-28
plus: Value of inventory change	0	0	0	0	0	0	-1	0
Total net income including corporate farms	-69	(L)	(L)	(L)	10	14	-34	-28
less: Net income of corporate farms	0	0	0	0	0	0	0	0
plus: Statistical adjustment	0	0	0	0	0	0	0	0
Total net farm proprietors' income	-69	-45	-38	-9	10	14	-34	-28
plus: Farm wages and perquisites	1	1	1	1	1	1	1	1
plus: Farm supplements to wages and salaries	0	0	0	0	0	0	0	0
Total farm labor and proprietors' income	-68	-44	-37	-8	11	15	-33	-27

Farm Income and Expenses**Boone County**

	2005	2006	2007	2008	2009	2010	2011	2012
Cash receipts from marketings (\$000)	44	42	50	62	65	49	52	57
Cash receipts: Livestock and products	31	32	44	51	51	40	38	35
Cash receipts: Crops	13	10	6	11	14	9	14	22
Other income (\$000)	57	68	77	79	64	49	37	44
Government payments	0	0	0	6	8	7	6	10
Imputed and miscellaneous income received 2/	57	68	77	73	56	42	31	34
Production expenses	151	171	193	155	129	113	98	83
Feed purchased	9	12	17	16	10	9	7	9
Livestock purchased	7	4	1	1	1	2	2	2
Seed purchased	2	2	2	2	2	2	2	2
Fertilizer and lime (incl. ag. chemicals 1978-fwd.)	7	7	5	5	5	5	5	3
Petroleum products purchased	16	16	15	16	12	11	12	8
Hired farm labor expenses 3/	2	2	4	3	5	5	6	4
All other production expenses 4/	108	128	149	112	94	79	64	55
Value of inventory change	0	0	-2	-1	-10	0	5	5
Value of inventory change: livestock	0	0	-2	-1	-10	0	5	5
Value of inventory change: crops	0	0	0	0	0	0	0	0
Value of inventory change: materials and supplies	0	0	0	0	0	0	0	0
Derivation of farm labor and proprietors' income (\$000)								
Total cash receipts and other income	101	110	127	141	129	98	89	101
less: Production expenses	151	171	193	155	129	113	98	83
Realized net income	-50	-61	-66	-14	0	-15	-9	18
plus: Value of inventory change	0	0	-2	-1	-10	0	5	5
Total net income including corporate farms	-50	-61	-68	-15	-10	-15	-4	23
less: Net income of corporate farms	0	0	0	0	0	0	0	0
plus: Statistical adjustment	0	0	0	0	0	0	0	0
Total net farm proprietors' income	-50	-61	-68	-15	-10	-15	-4	23
plus: Farm wages and perquisites	1	1	1	1	1	1	1	0
plus: Farm supplements to wages and salaries	0	0	0	0	0	0	0	0
Total farm labor and proprietors' income	-49	-60	-67	-14	-9	-14	-3	23

Farm Income and Expenses**Boone County**

	2013	2014	2015	2016	2017
Cash receipts from marketings (\$000)	59	68	62	56	61
Cash receipts: Livestock and products	38	45	40	34	38
Cash receipts: Crops	21	23	22	22	23
Other income (\$000)	32	30	47	46	102
Government payments	0	0	18	19	74
Imputed and miscellaneous income received 2/	32	30	29	27	28
Production expenses	85	89	90	85	95
Feed purchased	10	10	10	9	9
Livestock purchased	1	2	2	2	2
Seed purchased	2	2	2	2	2
Fertilizer and lime (incl. ag. chemicals 1978-fwd.)	3	3	2	2	2
Petroleum products purchased	9	9	7	6	7
Hired farm labor expenses 3/	9	6	8	5	6
All other production expenses 4/	51	57	59	59	67
Value of inventory change	-6	-6	6	3	-3
Value of inventory change: livestock	-7	-5	7	4	-2
Value of inventory change: crops	1	-1	-1	-1	-1
Value of inventory change: materials and supplies	0	0	0	0	0
Derivation of farm labor and proprietors' income (\$000)					
Total cash receipts and other income	91	98	109	102	163
less: Production expenses	85	89	90	85	95
Realized net income	6	9	19	17	68
plus: Value of inventory change	-6	-6	6	3	-3
Total net income including corporate farms	0	3	25	20	65
less: Net income of corporate farms	0	0	0	0	0
plus: Statistical adjustment	0	0	0	0	0
Total net farm proprietors' income	0	3	25	20	65
plus: Farm wages and perquisites	0	0	0	0	0
plus: Farm supplements to wages and salaries	0	0	0	0	0
Total farm labor and proprietors' income	0	3	25	20	65

CAINC45 Footnotes

1/ Consists of the value of home consumption and other farm related income components, such as machine hire and custom work income and income from forest products (1978 to present).

2/ Consists of hired workers' cash pay and perquisites, employers' contributions for social security and Medicare, and payments for contract labor, machine hire, and custom work.

3/ Consists of repair and operation of machinery; depreciation, interest, rent and taxes; and other miscellaneous expenses including agricultural chemicals (1969-77).

Note-- All dollar estimates are in thousands of current dollars (not adjusted for inflation). Statistics presented in thousands of dollars do not

(NA) Not available.

(NA) Not available.

Last updated: November 15, 2018-- new statistics for 2017; revised statistics for 2001-2016.