

# 2018 West Virginia County Data Profile

## Nicholas County

### **Bureau of Business and Economic Research**

College of Business and Economics, West Virginia University

Post Office Box 6025, Morgantown, WV 26506

304.293.7831; [bebureau@mail.wvu.edu](mailto:bebureau@mail.wvu.edu)

<https://business.wvu.edu/centers/bureau-of-business-and-economic-research>

This publication compiles three sets of data. The first set comes from the U.S. Census Bureau's American Community Survey, which includes data on selected Social, Economic, Housing, and Demographic characteristics. The second set is the labor force statistics from the U.S. Bureau of Labor Statistics, which includes data on Total Labor Force, Total Employment, Unemployment, and Unemployment Rate. The third set comes from the U.S. Bureau of Economic Analysis, which includes data on: Personal Income; Total Full-Time and Part-Time Employment; Compensation by Industry; Regional Income and Expenses; Transfer Payments; and Farm Income and Expenses.

Data containing industry break-down are presented in two sets. The first is presented in terms of the U.S. Standard Industrial Classification system (SIC) and the second is in terms of the North American Industry Classification System (NAICS). The SIC data cover the years from 1969 to 2000, while the NAICS data cover the years from 2001 to 2017.

# Nicholas County

## Table of Contents

<b>BEARFACTS</b>	-----	-----	-----	-----	-----	-----	<b>1</b>
<b>DP02: Selected Social Characteristics (2017)</b>	-----	-----	-----	-----	-----	-----	<b>3</b>
<b>DP03: Selected Economic Characteristics (2017)</b>	-----	-----	-----	-----	-----	-----	<b>5</b>
<b>DP04: Selected Housing Characteristics (2017)</b>	-----	-----	-----	-----	-----	-----	<b>7</b>
<b>DP05: Demographic and Housing Estimates (2017)</b>	-----	-----	-----	-----	-----	-----	<b>9</b>
<b>Labor Force Statistics (1992-2017)</b>	-----	-----	-----	-----	-----	-----	<b>10</b>
<b>Personal Income by Major Source and Earning by Industry</b>							
Table CAINC5S - 1969-2000 (SIC)	-----	-----	-----	-----	-----	-----	<b>11</b>
Table CAINC5N - 2001-2017 (NAICS)	-----	-----	-----	-----	-----	-----	<b>32</b>
<b>Total Full-Time and Part-Time Employment by Industry</b>							
Table CAEMP25S - 1969-2000 (SIC)	-----	-----	-----	-----	-----	-----	<b>45</b>
Table CAEMP25N - 2001-2017 (NAICS)	-----	-----	-----	-----	-----	-----	<b>50</b>
<b>Compensation by Industry</b>							
Table CAINC6N - 2001-2017 (NAICS)	-----	-----	-----	-----	-----	-----	<b>54</b>
<b>Regional Income and Expenses</b>							
Table CAINC30 - 1969-2017	-----	-----	-----	-----	-----	-----	<b>67</b>
<b>Transfer Payments</b>							
Table CAINC35 - 1969-2017	-----	-----	-----	-----	-----	-----	<b>75</b>
<b>Farm Income and Expenses</b>							
Table CA45 - 1969-2017	-----	-----	-----	-----	-----	-----	<b>83</b>

# Nicholas , West Virginia

Personal income last published on November 15, 2018.

Nicholas is one of 55 counties in West Virginia. It is not part of a metropolitan area. Its 2017 population of 25,043 ranked 24th in the state.

## Per Capita Personal Income

In 2017, Nicholas had a per capita personal income (PCPI) of \$31,629. This PCPI ranked 38th in the state and was 82 percent of the state average, \$38,479, and 61 percent of the national average, \$51,640. The 2017 PCPI reflected an increase of 2.5 percent from 2016. The 2016-2017 state change was 4.1 percent and the national change was 3.6 percent. In 2007, the PCPI of Nicholas was \$26,897 and ranked 24th in the state. The 2007-2017 compound annual growth rate of PCPI was 1.6 percent. The compound annual growth rate for the state was 2.7 percent and for the nation was 2.6 percent.

Per Capita Personal Income, 2017

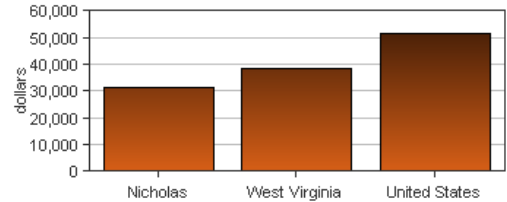

Per Capita Income as a Percent of the United States

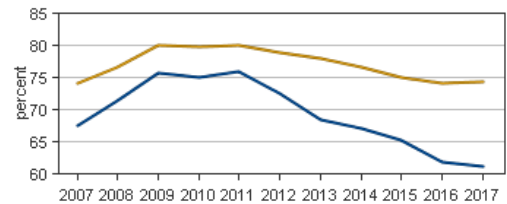

● Nicholas  
● West Virginia

## Personal Income

In 2017, Nicholas had a personal income of \$792,086.0\*. This personal income ranked 26th in the state and accounted for 1.1 percent of the state total. In 2007, the personal income of Nicholas was \$702,808.0\* and ranked 24th in the state.

\*Personal income estimates are in thousands of dollars, not adjusted for inflation.

	2016-2017 percent change	2007-2017 CAGR
Nicholas	1.5 %	1.2 %
West Virginia	3.4 %	2.6 %
U.S.	4.4 %	3.4 %

CAGR: compound annual growth rate

## Components of Personal Income

Personal income includes net earnings by place of residence; dividends, interest, and rent; and personal current transfer receipts received by the residents of Nicholas.

	2016-2017 percent change			2007-2017 CAGR		
	Nicholas	West Virginia	U.S.	Nicholas	West Virginia	U.S.
Net earnings	- 0.2 %	3.6 %	4.7 %	- 1.2 %	1.8 %	3.0 %
Dividends, interest, and rent	3.6 %	3.9 %	4.7 %	2.1 %	2.6 %	3.6 %
Personal current transfer receipts	2.5 %	2.8 %	2.9 %	4.5 %	4.2 %	5.2 %

*CAGR: compound annual growth rate*

### Percent Contribution to Personal Income

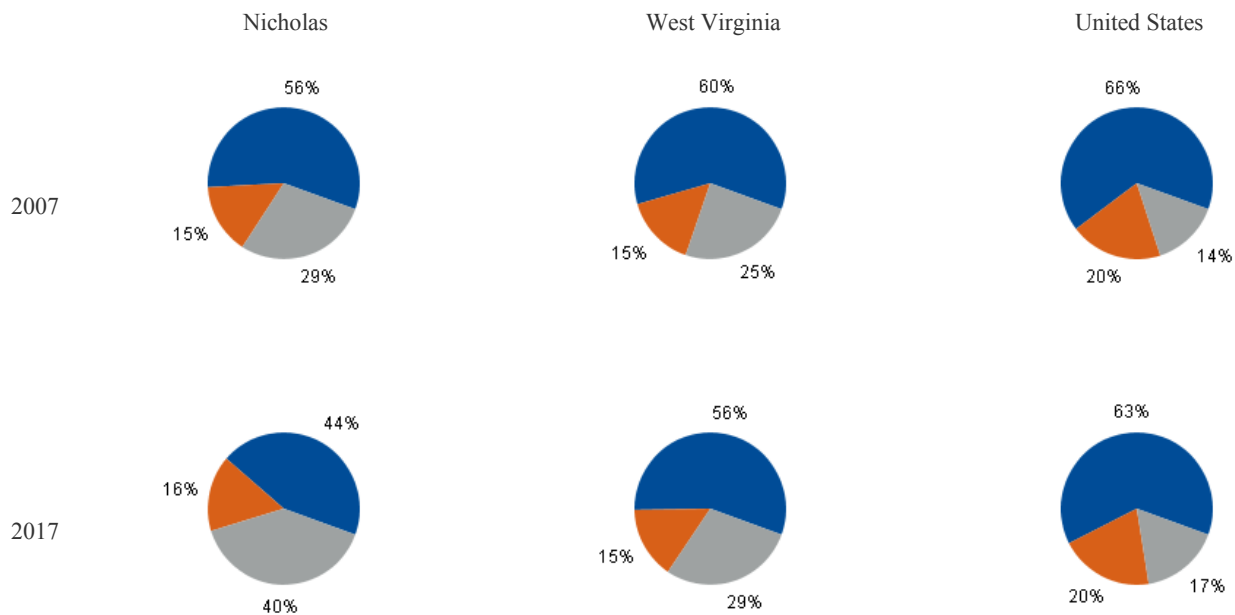

- Net earnings by place of residence
- Dividends, interest, and rent
- Personal current transfer receipts

**DP02: SELECTED SOCIAL CHARACTERISTICS**  
2017 American Community Survey, 5-Year Estimates

**Nicholas County**

Subject	Estimate	Percent
<b>HOUSEHOLDS BY TYPE</b>		
Total households	10,671	100.0%
Family households (families)	7,361	69.0%
With own children of the HH-er < 18 yrs	2,163	20.3%
Married-couple family	5,812	54.5%
With own children of the HH-er < 18 yrs	1,545	14.5%
Male householder, no wife present	504	4.7%
With own children of the HH-er < 18 yrs	175	1.6%
Female householder, no husband present	1,045	9.8%
With own children of the HH-er < 18 yrs	443	4.2%
Nonfamily households	3,310	31.0%
Householder living alone	2,796	26.2%
65 years and over	1,322	12.4%
Households w/ 1 or more people < 18 yrs	2,593	24.3%
Households w/ 1 or more people 65+	3,771	35.3%
Average household size	2.38	(X)
Average family size	2.84	(X)
<b>RELATIONSHIP</b>		
Population in households	25,348	100.0%
Householder	10,671	42.1%
Spouse	5,802	22.9%
Child	6,159	24.3%
Other relatives	1,575	6.2%
Nonrelatives	1,141	4.5%
Unmarried partner	647	2.6%
<b>MARITAL STATUS</b>		
Males 15 years and over	10,301	100.0%
Never married	2,357	22.9%
Now married, except separated	6,011	58.4%
Separated	44	0.4%
Widowed	534	5.2%
Divorced	1,355	13.2%
Females 15 years and over	10,897	100.0%
Never married	2,102	19.3%
Now married, except separated	5,943	54.5%
Separated	141	1.3%
Widowed	1,312	12.0%
Divorced	1,399	12.8%
<b>FERTILITY</b>		
Number of women 15 to 50 years old	146	100.0%
Unmarried (widowed,divorced,never mar.)	135	92.5%
Per 1,000 unmarried women	51	(X)
Per 1,000 women 15 to 50 years old	27	(X)
Per 1,000 women 15 to 19 years old	70	(X)
Per 1,000 women 20 to 34 years old	47	(X)
Per 1,000 women 35 to 50 years old	2	(X)

Subject	Estimate	Percent
<b>GRANDPARENTS</b>		
Number of grandparents living with own grandchildren under 18 years	640	100%
Grandparents responsible for grandchild.	332	51.9%
Years responsible for grandchildren	0	0
Less than 1 year	101	15.8%
1 or 2 years	44	6.9%
3 or 4 years	59	9.2%
5 or more years	128	20.0%
Number of grandparents responsible for own grandchildren under 18 years	332	100.0%
Who are female	163	49.1%
Who are married	233	70.2%
<b>SCHOOL ENROLLMENT</b>		
Population 3 yrs & over enrolled in school	4,864	100.0%
Nursery school, preschool	298	6.1%
Kindergarten	222	4.6%
Elementary school (grades 1-8)	2,492	51.2%
High school (grades 9-12)	994	20.4%
College or graduate school	858	17.6%
<b>EDUCATIONAL ATTAINMENT</b>		
Population 25 years and over	18,576	100.0%
Less than 9th grade	828	4.5%
9th to 12th grade, no diploma	1,986	10.7%
High school graduate (incl. equivalency)	8,942	48.1%
Some college, no degree	2,962	15.9%
Associate's degree	1,129	6.1%
Bachelor's degree	1,632	8.8%
Graduate or professional degree	1,097	5.9%
Percent high school graduate or higher	(X)	84.9%
Percent bachelor's degree or higher	(X)	14.7%
<b>VETERAN STATUS</b>		
Civilian population 18 years and over	20,359	100.0%
Civilian veterans	1,888	9.3%
<b>DISABILITY STATUS OF THE CIVILIAN NON-INSTITUTIONALIZED POP.</b>		
Total Civilian Noninstitutionalized Pop.	25,357	100.0%
With a disability	5,365	21.2%
Under 18 years	5,129	100.0%
With a disability	80	1.6%
18 to 64 years	15,089	100.0%
With a disability	2,781	18.4%
65 years and over	5,139	100.0%
With a disability	2,504	48.7%

**DP02: SELECTED SOCIAL CHARACTERISTICS (continued)**

2017 American Community Survey, 5-Year Estimates

**Nicholas County**

Subject	Estimate	Percent
<b>RESIDENCE 1 YEAR AGO</b>		
Population 1 year and over	25,300	100.0%
Same house	23,407	92.5%
Different house in the U.S.	1,893	7.5%
Same county	1,171	4.6%
Different county	722	2.9%
Same state	300	1.2%
Different state	422	1.7%
Abroad	0	0.0%
<b>PLACE OF BIRTH</b>		
Total population	25,496	100.0%
Native	25,253	99.0%
Born in United States	25,149	98.6%
State of residence	21,054	82.6%
Different state	4,095	16.1%
Born in Puerto Rico, U.S. Islands., abroad	104	0.4%
Foreign born	243	1.0%
<b>U.S. CITIZENSHIP STATUS</b>		
Foreign-born population	243	100.0%
Naturalized U.S. citizen	102	42.0%
Not a U.S. citizen	141	58.0%
<b>YEAR OF ENTRY</b>		
Population born outside the United States	347	347
Native	104	100.0%
Entered 2010 or later	41	39.4%
Entered before 2010	63	60.6%
Foreign born	243	100.0%
Entered 2010 or later	80	32.9%
Entered before 2010	163	67.1%
<b>WORLD REGION OF BIRTH OF FOREIGN BORN</b>		
Foreign-born population, excluding population born at sea	243	100.0%
Europe	97	39.9%
Asia	78	32.1%
Africa	39	16.0%
Oceania	12	4.9%
Latin America	17	7.0%
Northern America	0	0.0%
<b>LANGUAGE SPOKEN AT HOME</b>		
Population 5 years and over	24,144	100.0%
English only	23,861	98.8%
Language other than English	283	1.2%
Speak English less than "very well"	105	0.4%
Spanish	131	0.5%
Speak English less than "very well"	25	0.1%

Subject	Estimate	Percent
Other Indo-European languages	74	0.3%
Speak English less than "very well"	41	0.2%
Asian and Pacific Islander languages	39	0.2%
Speak English less than "very well"	0	0.0%
Other languages	39	0.2%
Speak English less than "very well"	39	0.2%
<b>ANCESTRY</b>		
Total population	25,496	100.0%
American	2,189	8.6%
Arab	9	0.0%
Czech	0	0.0%
Danish	15	0.1%
Dutch	1,080	4.2%
English	3,700	14.5%
French (except Basque)	359	1.4%
French Canadian	30	0.1%
German	3,562	14.0%
Greek	20	0.1%
Hungarian	0	0.0%
Irish	4,809	18.9%
Italian	582	2.3%
Lithuanian	24	0.1%
Norwegian	13	0.1%
Polish	263	1.0%
Portuguese	0	0.0%
Russian	14	0.1%
Scotch-Irish	839	3.3%
Scottish	583	2.3%
Slovak	32	0.1%
Subsaharan African	80	0.3%
Swedish	19	0.1%
Swiss	26	0.1%
Ukrainian	0	0.0%
Welsh	202	0.8%
West Indian (excl. Hispanic origin groups)	0	0.0%
<b>COMPUTERS AND INTERNET USE</b>		
Total households	10,671	100.0%
With a computer	8,456	79.2%
With a broadband Internet subscription	7,228	67.7%

**DP03: SELECTED ECONOMIC CHARACTERISTICS**

2017 American Community Survey, 5-Year Estimates

**Nicholas County**

Subject	Estimate	Percent
<b>EMPLOYMENT STATUS</b>		
Population 16 years and over	20,856	100.0%
In labor force	10,565	50.7%
Civilian labor force	10,565	50.7%
Employed	9,796	47.0%
Unemployed	769	3.7%
Armed Forces	0	0.0%
Not in labor force	10,291	49.3%
Civilian labor force	10,565	100.0%
Unemployment Rate	(X)	7.3%
Females 16 years and over	10,679	100.0%
In labor force	4,712	44.1%
Civilian labor force	4,712	44.1%
Employed	4,468	41.8%
Own children of the HH-er under 6 years	1,591	100.0%
All parents in family in labor force	1,014	63.7%
Own children of the HH-er 6 to 17 years	3,130	100.0%
All parents in family in labor force	1,842	58.8%
<b>COMMUTING TO WORK</b>		
Workers 16 years and over	9,609	100.0%
Car, truck, or van -- drove alone	8,450	87.9%
Car, truck, or van -- carpooled	659	6.9%
Public transportation (excl. taxicab)	39	0.4%
Walked	73	0.8%
Other means	199	2.1%
Worked at home	189	2.0%
Mean travel time to work (minutes)	28.0	(X)
<b>OCCUPATION</b>		
Civilian employed pop. 16 years & over	9,796	100.0%
Mngmt, business, science, & arts occup.	2,215	22.6%
Service occupations	2,099	21.4%
Sales and office occupations	2,535	25.9%
Nat. resources, construction, maintenance	1,592	16.3%
Prod., transp., & material moving occ.	1,355	13.8%
<b>INDUSTRY</b>		
Civilian employed pop. 16 years & over	9,796	100.0%
Ag., forestry, fishing & hunting, & mining	967	9.9%
Construction	733	7.5%
Manufacturing	637	6.5%
Wholesale trade	253	2.6%
Retail trade	1,396	14.3%
Transp. and warehousing, and utilities	540	5.5%
Information	150	1.5%
Fin. & ins. & real estate & rental-leasing	238	2.4%
Profess., scientific, mngmt, admin., & waste management services	783	8.0%
Educ. Serv. & health care & soc. assistance	2,231	22.8%
Arts, entert., rec., accom., & food services	724	7.4%
Other services, except public admin.	569	5.8%
Public administration	575	5.9%

Subject	Estimate	Percent
<b>CLASS OF WORKER</b>		
Civilian employed pop. 16 years & over	9,796	100.0%
Private wage and salary workers	7,751	79.1%
Government workers	1,678	17.1%
Self-emp. in own not incorp. workers	331	3.4%
Unpaid family workers	36	0.4%
<b>INCOME AND BENEFITS (IN 2017 INFLATION-ADJUSTED DOLLARS)</b>		
Total households	10,671	100.0%
Less than \$10,000	1,104	10.3%
\$10,000 to \$14,999	626	5.9%
\$15,000 to \$24,999	1,709	16.0%
\$25,000 to \$34,999	1,344	12.6%
\$35,000 to \$49,999	1,761	16.5%
\$50,000 to \$74,999	1,848	17.3%
\$75,000 to \$99,999	950	8.9%
\$100,000 to \$149,999	809	7.6%
\$150,000 to \$199,999	288	2.7%
\$200,000 or more	232	2.2%
Median household income (dollars)	39,037	(X)
Mean household income (dollars)	52,266	(X)
With earnings	6,603	61.9%
Mean earnings (dollars)	58,905	(X)
With Social Security	4,836	45.3%
Mean Social Security income (dollars)	18,308	(X)
With retirement income	2,881	27.0%
Mean retirement income (dollars)	15,626	(X)
With Supplemental Security Income	727	6.8%
Mean Supplemental Security Income (\$)	8,909	(X)
With cash public assistance income	354	3.3%
Mean cash public assistance income (\$)	5,958	(X)
With Food Stamp/SNAP in the past 12 mo.	2,033	19.1%
Families	7,361	100.0%
Less than \$10,000	506	6.9%
\$10,000 to \$14,999	177	2.4%
\$15,000 to \$24,999	741	10.1%
\$25,000 to \$34,999	835	11.3%
\$35,000 to \$49,999	1,348	18.3%
\$50,000 to \$74,999	1,743	23.7%
\$75,000 to \$99,999	794	10.8%
\$100,000 to \$149,999	725	9.8%
\$150,000 to \$199,999	288	3.9%
\$200,000 or more	204	2.8%
Median family income (dollars)	50,522	(X)
Mean family income (dollars)	62,503	(X)
Per capita income (dollars)	22,101	(X)
Nonfamily households	3,310	3,310
Median nonfamily income (dollars)	20,420	(X)
Mean nonfamily income (dollars)	27,169	(X)
Median earnings for workers (dollars)	26,323	(X)
Median earnings for male full-time (\$)	42,776	(X)
Median earnings for female full-time (\$)	27,261	(X)

Source: 2017 American Community Survey, 5 Year Estimates

U.S. Census Bureau

**DP03: SELECTED ECONOMIC CHARACTERISTICS (continued)**

2017 American Community Survey, 5-Year Estimates

**Nicholas County**

Subject	Estimate	Percent
<b>HEALTH INSURANCE COVERAGE</b>		
Civilian noninstitutionalized population	25,357	100.0%
With health insurance coverage	23,410	92.3%
With private health insurance	15,691	61.9%
With public coverage	12,567	49.6%
No health insurance coverage	1,947	7.7%
Civilian noninstitutionalized pop. < 18 yrs	5,265	100.0%
No health insurance coverage	0	0.0%
Civilian noninst. population 18-64 years	14,953	100.0%
In labor force:	10,033	10,033
Employed:	9,294	9,294
With health insurance coverage	8,281	89.1%
With private health insurance	7,205	77.5%
With public coverage	1,335	14.4%
No health insurance coverage	1,013	10.9%
Unemployed:	739	739
With health insurance coverage	511	69.1%
With private health insurance	166	22.5%
With public coverage	345	46.7%
No health insurance coverage	228	30.9%
Not in labor force:	4,920	4,920
With health insurance coverage	4,214	85.7%
With private health insurance	1,856	37.7%
With public coverage	2,755	56.0%
No health insurance coverage	706	14.3%

Subject	Estimate	Percent
<b>PERCENTAGE OF FAMILIES AND PEOPLE WHOSE INCOME IN THE PAST 12 MONTHS IS BELOW THE POVERTY LEVEL</b>		
All families	(X)	12.9%
With related children of the HH-er < 18 yrs	(X)	25.8%
With related children of the HH-er < 5 yrs	(X)	45.0%
Married couple families	(X)	7.5%
With related children of the HH-er < 18 yrs	(X)	13.3%
With related children of the HH-er < 5 yrs	(X)	14.6%
Families w/ female householder, no husband	(X)	43.1%
With related children of the HH-er < 18 yrs	(X)	63.0%
With related children of the HH-er < 5 yrs	(X)	66.1%
	0	0
All people	(X)	18.6%
Under 18 years	(X)	30.0%
Related children of the HH-er under 18 yrs	(X)	29.9%
Related children of the HH-er < 5 yrs	(X)	58.8%
Related children of the HH-er 5-17 yrs	(X)	19.6%
18 years and over	(X)	15.8%
18 to 64 years	(X)	18.1%
65 years and over	(X)	9.0%
People in families	(X)	15.2%
Unrelated individuals 15 years and over	(X)	34.7%



**DP04: SELECTED HOUSING CHARACTERISTICS**

2017 American Community Survey, 5-Year Estimates

**Nicholas County**

Subject	Estimate	Percent
<b>HOUSING OCCUPANCY</b>		
Total housing units	13,143	100.0%
Occupied housing units	10,671	81.2%
Vacant housing units	2,472	18.8%
Homeowner vacancy rate	1.0	(X)
Rental vacancy rate	7.7	(X)
<b>UNITS IN STRUCTURE</b>		
Total housing units	13,143	100.0%
1-unit, detached	8,901	67.7%
1-unit, attached	15	0.1%
2 units	119	0.9%
3 or 4 units	130	1.0%
5 to 9 units	213	1.6%
10 to 19 units	12	0.1%
20 or more units	300	2.3%
Mobile home	3,437	26.2%
Boat, RV, van, etc.	16	0.1%
<b>YEAR STRUCTURE BUILT</b>		
Total housing units	13,143	100.0%
Built 2014 or later	4	0.0%
Built 2010 to 2013	313	2.4%
Built 2000 to 2009	1,770	13.5%
Built 1990 to 1999	2,380	18.1%
Built 1980 to 1989	1,965	15.0%
Built 1970 to 1979	2,331	17.7%
Built 1960 to 1969	1,015	7.7%
Built 1950 to 1959	956	7.3%
Built 1940 to 1949	715	5.4%
Built 1939 or earlier	1,694	12.9%
<b>ROOMS</b>		
Total housing units	13,143	100.0%
1 room	114	0.9%
2 rooms	119	0.9%
3 rooms	783	6.0%
4 rooms	2,268	17.3%
5 rooms	3,057	23.3%
6 rooms	2,835	21.6%
7 rooms	1,965	15.0%
8 rooms	1,072	8.2%
9 rooms or more	930	7.1%
Median rooms	5.6	(X)
<b>BEDROOMS</b>		
Total housing units	13,143	100.0%
No bedroom	125	1.0%
1 bedroom	950	7.2%
2 bedrooms	3,403	25.9%
3 bedrooms	6,704	51.0%
4 bedrooms	1,688	12.8%
5 or more bedrooms	273	2.1%

Subject	Estimate	Percent
<b>HOUSING TENURE</b>		
Occupied housing units	10,671	100.0%
Owner-occupied	8,474	79.4%
Renter-occupied	2,197	20.6%
Average household size of owner-occupied unit	2.45	(X)
Average household size of renter-occupied unit	2.08	(X)
<b>YEAR HOUSEHOLDER MOVED INTO UNIT</b>		
Occupied housing units	10,671	100.0%
Moved in 2015 or later	469	4.4%
Moved in 2010 to 2014	2,305	21.6%
Moved in 2000 to 2009	3,175	29.8%
Moved in 1990 to 1999	1,994	18.7%
Moved in 1980 to 1989	1,129	10.6%
Moved in 1979 and earlier	1,599	15.0%
<b>VEHICLES AVAILABLE</b>		
Occupied housing units	10,671	100.0%
No vehicles available	927	8.7%
1 vehicle available	3,155	29.6%
2 vehicles available	4,116	38.6%
3 or more vehicles available	2,473	23.2%
<b>HOUSE HEATING FUEL</b>		
Occupied housing units	10,671	100.0%
Utility gas	2,427	22.7%
Bottled, tank, or LP gas	1,453	13.6%
Electricity	5,002	46.9%
Fuel oil, kerosene, etc.	274	2.6%
Coal or coke	90	0.8%
Wood	1,232	11.5%
Solar energy	14	0.1%
Other fuel	172	1.6%
No fuel used	7	0.1%
<b>SELECTED CHARACTERISTICS</b>		
Occupied housing units	10,671	100.0%
Lacking complete plumbing facilities	89	0.8%
Lacking complete kitchen facilities	64	0.6%
No telephone service available	257	2.4%
<b>OCCUPANTS PER ROOM</b>		
Occupied housing units	10,671	100.0%
1.00 or less	10,477	98.2%
1.01 to 1.50	167	1.6%
1.51 or more	27	0.3%

**DP04: SELECTED HOUSING CHARACTERISTICS (continued)**

2017 American Community Survey, 5-Year Estimates

**Nicholas County**

Subject	Estimate	Percent
<b>VALUE</b>		
Owner-occupied units	8,474	100.0%
Less than \$50,000	2,374	28.0%
\$50,000 to \$99,999	2,335	27.6%
\$100,000 to \$149,999	1,425	16.8%
\$150,000 to \$199,999	1,141	13.5%
\$200,000 to \$299,999	938	11.1%
\$300,000 to \$499,999	224	2.6%
\$500,000 to \$999,999	31	0.4%
\$1,000,000 or more	6	0.1%
Median (dollars)	88,900	(X)
<b>MORTGAGE STATUS</b>		
Owner-occupied units	8,474	100.0%
Housing units with a mortgage	3,342	39.4%
Housing units without a mortgage	5,132	60.6%
<b>SELECTED MONTHLY OWNER COSTS (SMOC)</b>		
Housing units with a mortgage	3,342	100.0%
Less than \$500	96	2.9%
\$500 to \$999	1,926	57.6%
\$1,000 to \$1,499	944	28.2%
\$1,500 to \$1,999	285	8.5%
\$2,000 to \$2,499	58	1.7%
\$2,500 to \$2,999	33	1.0%
\$3,000 or more	0	0.0%
Median (dollars)	892	(X)
Housing units without a mortgage		
Less than \$250	1,569	30.6%
\$250 to \$399	2,540	49.5%
\$400 to \$599	787	15.3%
\$600 to \$799	183	3.6%
\$800 to \$999	36	0.7%
\$1,000 or more	17	0.3%
Median (dollars)	306	(X)
<b>SELECTED MONTHLY OWNER COSTS AS A PERCENTAGE OF HOUSEHOLD INCOME (SMOCAPI)</b>		
Housing unit with a mortgage (excluding units SMOCAP cannot be computed)	3,332	100.0%
Less than 20.0 percent	1,774	53.2%
20.0 to 24.9 percent	565	17.0%
25.0 to 29.9 percent	359	10.8%
30.0 to 34.9 percent	108	3.2%
35.0 percent or more	526	15.8%
Not computed	10	(X)

Subject	Estimate	Percent
Housing unit without a mortgage (excl. units SMOCAP cannot be computed)	5,058	100.0%
Less than 10.0 percent	2,502	49.5%
10.0 to 14.9 percent	1,034	20.4%
15.0 to 19.9 percent	547	10.8%
20.0 to 24.9 percent	428	8.5%
25.0 to 29.9 percent	107	2.1%
30.0 to 34.9 percent	167	3.3%
35.0 percent or more	273	5.4%
Not computed	74	(X)
<b>GROSS RENT</b>		
Occupied units paying rent	1,500	100.0%
Less than \$500	536	35.7%
\$500 to \$999	921	61.4%
\$1,000 to \$1,499	43	2.9%
\$1,500 to \$1,999	0	0.0%
\$2,000 to \$2,499	0	0.0%
\$2,500 to \$2,999	0	0.0%
\$3,000 or more	0	0.0%
Median (dollars)	573	(X)
No rent paid	697	(X)
<b>GROSS RENT AS A PERCENTAGE OF HOUSEHOLD INCOME (GRAPI)</b>		
Occupied units paying rent (excluding units where GRAPI can't be computed)	1,482	100.0%
Less than 15.0 percent	235	15.9%
15.0 to 19.9 percent	78	5.3%
20.0 to 24.9 percent	123	8.3%
25.0 to 29.9 percent	296	20.0%
30.0 to 34.9 percent	117	7.9%
35.0 percent or more	633	42.7%
Not computed	715	(X)

**DP05: ACS DEMOGRAPHIC AND HOUSING ESTIMATES**

2017 American Community Survey, 5-Year Estimates

**Nicholas County**

Subject	Estimate	Percent
<b>SEX AND AGE</b>		
Total population	25,496	100.0%
Male	12,515	49.1%
Female	12,981	50.9%
Under 5 years	1,352	5.3%
5 to 9 years	1,417	5.6%
10 to 14 years	1,529	6.0%
15 to 19 years	1,277	5.0%
20 to 24 years	1,345	5.3%
25 to 34 years	2,746	10.8%
35 to 44 years	3,107	12.2%
45 to 54 years	3,464	13.6%
55 to 59 years	1,846	7.2%
60 to 64 years	2,171	8.5%
65 to 74 years	3,132	12.3%
75 to 84 years	1,618	6.3%
85 years and over	492	1.9%
Median age (years)	44.9	(X)
Under 18 years	5,137	20.1%
16 years and over	20,856	81.8%
18 years and over	20,359	79.9%
21 years and over	19,659	77.1%
62 years and over	6,530	25.6%
65 years and over	5,242	20.6%
18 years and over	20,359	100.0%
Male	9,860	48.4%
Female	10,499	51.6%
65 years and over	5,242	100.0%
Male	2,524	48.1%
Female	2,718	51.9%
<b>RACE</b>		
Total population	25,496	100.0%
One race	25,251	99.0%
Two or more races	245	1.0%
One race	25,251	99.0%
White	24,844	97.4%
Black or African American	169	0.7%
American Indian and Alaska Native	94	0.4%
Cherokee tribal grouping	94	0.4%
Chippewa tribal grouping	0	0.0%
Navajo tribal grouping	0	0.0%
Sioux tribal grouping	0	0.0%
Asian	78	0.3%
Asian Indian	0	0.0%
Chinese	0	0.0%

Subject	Estimate	Percent
Filipino	39	0.2%
Japanese	0	0.0%
Korean	0	0.0%
Vietnamese	0	0.0%
Other Asian	39	0.2%
Native Hawaiian & Other Pacific Islander	0	0.0%
Native Hawaiian	0	0.0%
Guamanian or Chamorro	0	0.0%
Samoan	0	0.0%
Other Pacific Islander	0	0.0%
Some other race	66	0.3%
Two or more races	245	1.0%
White & Black or African American	102	0.4%
White & Amer. Indian & Alaska Native	118	0.5%
White and Asian	12	0.0%
Black or African American and American Indian & Alaska Native	0	0.0%
<b>Race alone or in combination with one or more other races</b>		
Total population	25,496	100.0%
White	25,089	98.4%
Black or African American	284	1.1%
American Indian and Alaska Native	212	0.8%
Asian	103	0.4%
Nat. Hawaiian & Other Pacific Islander	0	0.0%
Some other race	66	0.3%
<b>HISPANIC OR LATINO &amp; RACE</b>		
Total population	25,496	100.0%
Hispanic or Latino (of any race)	146	0.6%
Mexican	57	0.2%
Puerto Rican	60	0.2%
Cuban	0	0.0%
Other Hispanic or Latino	29	0.1%
Not Hispanic or Latino	25,350	99.4%
White alone	24,811	97.3%
Black or African Amer. alone	122	0.5%
Amer. Indian & Alaska Nat. alone	94	0.4%
Asian alone	78	0.3%
Nat. Hawaiian & Other Pacific Islander alone	0	0.0%
Some other race alone	0	0.0%
Two or more races	245	1.0%
Two races including Some other race	0	0.0%
Two races excluding Some other race, and Three or more races	245	1.0%
Total housing units	13,143	(X)
<b>CITIZEN, VOTING AGE POPULATION</b>		
Citizen, 18 and over population	20,259	100.0%
Male	9,799	48.4%
Female	10,460	51.6%

West Virginia University  
Bureau of Business and Economic Research  
**Labor Force Statistics**

**Nicholas County, West Virginia, and the United States**

<b>Nicholas County</b>	<b>1992</b>	<b>1993</b>	<b>1994</b>	<b>1995</b>	<b>1996</b>	<b>1997</b>	<b>1998</b>	<b>1999</b>	<b>2000</b>	<b>2001</b>	<b>2002</b>	<b>2003</b>	<b>2004</b>
Civilian Labor Force	10,526	10,523	10,541	10,242	10,574	10,680	10,474	10,909	11,074	10,898	10,741	10,421	10,319
Employment	8,883	8,830	9,146	9,213	9,430	9,583	9,538	9,870	10,319	10,285	9,966	9,657	9,766
Unemployment	1,643	1,693	1,395	1,029	1,144	1,097	936	1,039	755	613	775	764	553
Unemployment Rate	15.6	16.1	13.2	10.0	10.8	10.3	8.9	9.5	6.8	5.6	7.2	7.3	5.4

<b>Nicholas County</b>	<b>2005</b>	<b>2006</b>	<b>2007</b>	<b>2008</b>	<b>2009</b>	<b>2010</b>	<b>2011</b>	<b>2012</b>	<b>2013</b>	<b>2014</b>	<b>2015</b>	<b>2016</b>	<b>2017</b>
Civilian Labor Force	10,397	10,662	10,793	10,668	10,697	10,937	10,952	10,832	10,373	10,053	9,911	9,574	9,351
Employment	9,823	10,091	10,255	10,176	9,772	9,841	9,954	9,827	9,379	9,134	9,013	8,731	8,690
Unemployment	574	571	538	492	925	1,096	998	1,005	994	919	898	843	661
Unemployment Rate	5.5	5.4	5.0	4.6	8.6	10.0	9.1	9.3	9.6	9.1	9.1	8.8	7.1

<b>West Virginia</b>	<b>1992</b>	<b>1993</b>	<b>1994</b>	<b>1995</b>	<b>1996</b>	<b>1997</b>	<b>1998</b>	<b>1999</b>	<b>2000</b>	<b>2001</b>	<b>2002</b>	<b>2003</b>	<b>2004</b>
Civilian Labor Force	778,882	779,810	782,507	784,567	795,409	796,507	795,145	804,343	809,063	809,128	799,998	786,552	783,658
Employment	690,770	697,021	713,372	722,870	735,701	741,865	742,528	752,379	764,711	768,661	752,548	738,990	741,890
Unemployment	88,112	82,789	69,135	61,697	59,708	54,642	52,617	51,964	44,352	40,467	47,450	47,562	41,768
Unemployment Rate	11.3	10.6	8.8	7.9	7.5	6.9	6.6	6.5	5.5	5.0	5.9	6.0	5.3

<b>West Virginia</b>	<b>2005</b>	<b>2006</b>	<b>2007</b>	<b>2008</b>	<b>2009</b>	<b>2010</b>	<b>2011</b>	<b>2012</b>	<b>2013</b>	<b>2014</b>	<b>2015</b>	<b>2016</b>	<b>2017</b>
Civilian Labor Force	790,982	806,168	811,160	812,905	814,027	811,125	807,021	807,917	798,530	787,845	780,428	781,600	778,821
Employment	750,561	766,399	773,990	777,560	751,165	740,910	741,972	747,384	744,410	735,511	727,758	733,980	738,309
Unemployment	40,421	39,769	37,170	35,345	62,862	70,215	65,049	60,533	54,120	52,334	52,670	47,620	40,512
Unemployment Rate	5.1	4.9	4.6	4.3	7.7	8.7	8.1	7.5	6.8	6.6	6.7	6.1	5.2

<b>United States</b>	<b>1992</b>	<b>1993</b>	<b>1994</b>	<b>1995</b>	<b>1996</b>	<b>1997</b>	<b>1998</b>	<b>1999</b>	<b>2000</b>	<b>2001</b>	<b>2002</b>	<b>2003</b>	<b>2004</b>
Civilian LF ('000)	128,105	129,200	131,056	132,304	133,943	136,297	137,673	139,368	142,583	143,734	144,863	146,510	147,401
Employment ('000)	118,492	120,259	123,060	124,900	126,708	129,558	131,463	133,488	136,891	136,933	136,485	137,736	139,252
Unemployment ('000)	9,613	8,940	7,996	7,404	7,236	6,739	6,210	5,880	5,692	6,801	8,378	8,774	8,149
Unemployment Rate	7.5	6.9	6.1	5.6	5.4	4.9	4.5	4.2	4.0	4.7	5.8	6.0	5.5

<b>United States</b>	<b>2005</b>	<b>2006</b>	<b>2007</b>	<b>2008</b>	<b>2009</b>	<b>2010</b>	<b>2011</b>	<b>2012</b>	<b>2013</b>	<b>2014</b>	<b>2015</b>	<b>2016</b>	<b>2017</b>
Civilian LF ('000)	149,320	151,428	153,124	154,287	154,142	153,889	153,617	154,975	155,389	155,922	157,130	159,187	160,320
Employment ('000)	141,730	144,427	146,047	145,362	139,877	139,064	139,869	142,469	143,929	146,305	148,834	151,436	153,337
Unemployment ('000)	7,591	7,001	7,078	8,924	14,265	14,825	13,747	12,506	11,460	9,617	8,296	7,751	6,982
Unemployment Rate	5.1	4.6	4.6	5.8	9.3	9.6	8.9	8.1	7.4	6.2	5.3	4.9	4.4

**Personal Income by Major Source and Earnings by Detailed Industry****Nicholas County**

	1969	1970	1971	1972	1973	1974	1975
<b>Income by place of residence (\$000)</b>							
Personal income	54,907	66,764	72,272	80,439	91,402	104,680	129,608
Population (persons) 2/	22,321	22,653	23,186	23,739	23,918	24,075	25,145
Per capita personal income (dollars)	2,460	2,947	3,117	3,388	3,821	4,348	5,154
<b>Derivation of personal income (\$000)</b>							
Earnings by place of work	50,846	62,322	65,553	72,885	83,914	95,603	120,512
less: Contributions for government social insurance 3/	3,802	4,573	5,112	5,789	7,968	9,182	11,169
Employee & self-employed contrib. for gov. social insurance	1,660	2,018	2,206	2,563	3,391	3,975	5,021
Employer contributions for government social insurance	2,142	2,555	2,906	3,226	4,577	5,207	6,148
plus: Adjustment for residence 4/	-3,930	-5,216	-5,485	-6,793	-8,375	-9,281	-12,482
equals: Net earnings by place of residence	43,114	52,533	54,956	60,303	67,571	77,140	96,861
plus: Dividends, interest, and rent 5/	3,944	4,738	5,420	6,161	7,228	8,639	10,773
plus: Personal current transfer receipts	7,849	9,493	11,896	13,975	16,603	18,901	21,974
<b>Earnings by place of work (\$000)</b>							
Components of earnings							
Wages and salaries	37,933	46,092	49,282	55,009	64,078	70,732	90,797
Supplements to wages and salaries	7,310	8,526	8,749	9,867	11,378	13,205	15,799
Employer contrib. for employee pension & insurance funds 6/	5,168	5,971	5,843	6,641	6,801	7,998	9,651
Employer contributions for government social insurance	2,142	2,555	2,906	3,226	4,577	5,207	6,148
Proprietors' income 7/	5,603	7,704	7,522	8,009	8,458	11,666	13,916
Farm proprietors' income	207	158	135	142	183	5	-98
Nonfarm proprietors' income	5,396	7,546	7,387	7,867	8,275	11,661	14,014
<b>Earnings by industry (\$000)</b>							
Farm earnings	284	237	209	207	270	85	-26
Nonfarm earnings	50,562	62,085	65,344	72,678	83,644	95,518	120,538
Private nonfarm earnings	45,745	56,794	59,455	66,140	75,906	86,894	110,552
Agricultural services, forestry, and fishing	36	39	43	56	58	67	223
Agricultural services	31	32	35	46	47	55	210
Forestry and fishing	5	7	8	10	11	12	13
Forestry	5	7	8	10	11	12	13
Fishing	0	0	0	0	0	0	0

**Personal Income by Major Source and Earnings by Detailed Industry****Nicholas County**

	1969	1970	1971	1972	1973	1974	1975
Mining	27,446	34,540	32,758	37,510	39,723	49,457	69,900
Metal mining	0	0	0	0	0	0	0
Coal mining	27,133	34,192	32,394	37,093	38,604	49,066	69,698
Oil and gas extraction	313	348	364	416	1,119	391	202
Nonmetallic minerals, except fuels	0	0	0	1	0	0	0
Construction	1,839	3,862	6,013	4,244	6,639	4,384	3,369
General building contractors	806	801	1,324	929	1,436	1,409	1,743
Heavy construction contractors	508	2,692	4,356	2,934	3,971	2,025	596
Special trade contractors	525	369	333	381	1,232	950	1,030
Manufacturing	5,338	4,980	6,124	7,767	11,420	12,540	12,032
Durable goods manufacturing	1,940	2,162	2,876	3,947	5,373	5,202	5,896
Lumber and wood products	1,624	1,467	1,598	2,042	2,362	2,535	4,225
Furniture and fixtures	0	57	485	1,088	2,026	1,817	0
Stone, clay, and glass products	(D)	(D)	(D)	(D)	(D)	(D)	(D)
Primary metal industries	0	0	0	0	0	0	0
Fabricated metal products	0	0	0	0	0	0	0
Industrial machinery and equipment	(D)	(D)	(D)	(D)	(D)	(D)	(D)
Electronic and other electric equipment	0	0	0	0	0	0	0
Motor vehicles and equipment	0	0	0	0	0	0	0
Other transportation equipment	(D)	(D)	(D)	(D)	(D)	(D)	(D)
Instruments and related products	0	0	0	0	0	0	0
Miscellaneous manufacturing industries	0	0	0	0	0	0	0
Ordnance 8/	0	0	0	0	0	0	(NA)
Nondurable goods manufacturing	3,398	2,818	3,248	3,820	6,047	7,338	6,136
Food and kindred products	(D)	(D)	(D)	(D)	(D)	(D)	(D)
Tobacco products	0	0	0	0	0	0	0
Textile mill products	0	0	0	0	0	0	0
Apparel and other textile products	0	0	0	0	0	0	0
Paper and allied products	(D)	(D)	(D)	(D)	(D)	(D)	(D)
Printing and publishing	806	829	974	124	127	145	151
Chemicals and allied products	(D)	(D)	(D)	(D)	(D)	(D)	(D)
Petroleum and coal products	4	0	60	21	27	0	0
Rubber and miscellaneous plastics products	(D)	(D)	(D)	(D)	(D)	(D)	(D)
Leather and leather products	0	0	0	0	0	0	0

**Personal Income by Major Source and Earnings by Detailed Industry****Nicholas County**

	1969	1970	1971	1972	1973	1974	1975
Transportation and public utilities	2,588	2,859	2,962	3,478	3,592	4,035	4,481
Railroad transportation	687	725	726	678	657	652	566
Trucking and warehousing	1,422	1,600	1,620	2,130	2,168	2,589	2,979
Water transportation	(D)	(D)	(D)	(D)	(D)	(D)	(D)
Other transportation	(D)	(D)	(D)	(D)	(D)	(D)	(D)
Local and interurban passenger transit	52	44	46	67	70	63	47
Transportation by air	(D)	(D)	(D)	(D)	(D)	(D)	(D)
Pipelines, except natural gas	0	0	0	0	0	0	0
Transportation services	11	18	15	21	27	45	42
Communications	169	190	240	317	426	431	448
Electric, gas, and sanitary services	(D)	(D)	(D)	(D)	(D)	(D)	(D)
Wholesale trade	1,064	1,308	1,256	1,399	2,042	2,404	5,062
Retail trade	4,064	4,414	4,899	5,260	5,981	6,792	7,346
Building materials and garden equipment	292	387	503	498	560	457	357
General merchandise stores	720	763	780	914	1,071	1,341	1,083
Food stores	823	992	1,235	1,319	1,471	1,692	2,196
Automotive dealers and service stations	1,133	1,220	1,262	1,342	1,615	1,853	2,054
Apparel and accessory stores	125	174	172	172	190	211	283
Home furniture and furnishings stores	172	211	221	209	231	395	294
Eating and drinking places	342	306	342	376	407	423	537
Miscellaneous retail	457	361	384	430	436	420	542
Finance, insurance, and real estate	682	821	1,072	1,164	1,247	1,404	1,627
Depository and nondepository institutions	460	550	658	744	852	997	1,162
Other finance, insurance, and real estate	222	271	414	420	395	407	465
Security and commodity brokers	0	4	8	8	6	0	0
Insurance carriers	38	33	37	20	0	0	0
Insurance agents, brokers, and services	136	145	153	192	167	143	171
Real estate	37	77	202	188	214	256	286
Combined real estate, insurance, etc. 9/	(D)	(D)	(D)	(D)	(D)	(D)	(D)
Holding and other investment offices	(D)	(D)	(D)	(D)	(D)	(D)	(D)
Services	2,688	3,971	4,328	5,262	5,204	5,811	6,512
Hotels and other lodging places	57	177	255	246	244	262	268
Personal services	476	484	547	597	587	651	815
Private households	249	245	240	238	242	227	225
Business services	42	51	53	57	87	187	239
Automotive repair, services, and parking	120	123	164	174	212	227	285

**Personal Income by Major Source and Earnings by Detailed Industry****Nicholas County**

	<b>1969</b>	<b>1970</b>	<b>1971</b>	<b>1972</b>	<b>1973</b>	<b>1974</b>	<b>1975</b>
Miscellaneous repair services	170	232	203	645	632	797	560
Amusement and recreation services	(D)	(D)	(D)	(D)	(D)	(D)	(D)
Motion pictures	37	38	38	20	28	26	15
Health services	1,184	2,000	2,135	2,420	2,281	2,430	2,761
Legal services	146	142	142	174	182	239	303
Educational services	9	9	67	10	16	14	54
Social services 10/	(NA)	(NA)	(NA)	(NA)	(NA)	(NA)	(D)
Museums, botanical, zoological gardens	0	0	0	0	0	0	0
Membership organizations	9	161	167	275	302	338	302
Engineering and management services 11/	(NA)	(NA)	(NA)	(NA)	(NA)	(NA)	(NA)
Miscellaneous services	155	267	281	364	326	343	384
<b>Government and government enterprises</b>	<b>4,817</b>	<b>5,291</b>	<b>5,889</b>	<b>6,538</b>	<b>7,738</b>	<b>8,624</b>	<b>9,986</b>
Federal, civilian	976	1,092	1,404	1,589	1,871	2,006	2,152
Military	200	235	252	287	275	253	284
State and local	3,641	3,964	4,233	4,662	5,592	6,365	7,550
State government	(NA)	(NA)	(NA)	(NA)	(NA)	(NA)	(NA)
Local government	(NA)	(NA)	(NA)	(NA)	(NA)	(NA)	(NA)



**Personal Income by Major Source and Earnings by Detailed Industry****Nicholas County**

	1976	1977	1978	1979	1980	1981	1982
<b>Income by place of residence (\$000)</b>							
Personal income	139,363	158,762	181,649	194,413	216,374	234,725	251,368
Population (persons) 2/	26,293	27,018	27,462	28,035	28,181	28,375	28,675
Per capita personal income (dollars)	5,300	5,876	6,615	6,935	7,678	8,272	8,766
<b>Derivation of personal income (\$000)</b>							
Earnings by place of work	126,232	143,689	162,651	170,366	185,558	194,192	202,011
less: Contributions for government social insurance 3/	12,121	13,230	15,307	16,902	19,323	22,007	23,876
Employee & self-employed contrib. for gov. social insurance	5,311	5,817	6,550	7,334	8,264	9,399	10,088
Employer contributions for government social insurance	6,810	7,413	8,757	9,568	11,059	12,608	13,788
plus: Adjustment for residence 4/	-11,947	-13,140	-14,737	-15,314	-18,945	-20,052	-19,074
equals: Net earnings by place of residence	102,164	117,319	132,607	138,150	147,290	152,133	159,061
plus: Dividends, interest, and rent 5/	12,648	15,218	18,265	20,343	27,798	35,635	39,701
plus: Personal current transfer receipts	24,551	26,225	30,777	35,920	41,286	46,957	52,606
<b>Earnings by place of work (\$000)</b>							
Components of earnings							
Wages and salaries	96,709	103,993	113,759	122,319	139,354	147,173	151,613
Supplements to wages and salaries	17,002	19,118	22,350	24,327	28,470	31,481	32,881
Employer contrib. for employee pension & insurance funds 6/	10,192	11,705	13,593	14,759	17,411	18,873	19,093
Employer contributions for government social insurance	6,810	7,413	8,757	9,568	11,059	12,608	13,788
Proprietors' income 7/	12,521	20,578	26,542	23,720	17,734	15,538	17,517
Farm proprietors' income	-195	-223	-142	-38	-136	-683	-1,126
Nonfarm proprietors' income	12,716	20,801	26,684	23,758	17,870	16,221	18,643
<b>Earnings by industry (\$000)</b>							
Farm earnings	-85	-112	30	165	90	-450	-858
Nonfarm earnings	126,317	143,801	162,621	170,201	185,468	194,642	202,869
Private nonfarm earnings	114,655	130,479	147,628	153,679	167,703	174,119	180,794
Agricultural services, forestry, and fishing	240	242	419	438	490	609	740
Agricultural services	222	235	412	429	458	594	740
Forestry and fishing	18	7	7	9	32	15	0
Forestry	18	7	7	9	32	15	0
Fishing	0	0	0	0	0	0	0

**Personal Income by Major Source and Earnings by Detailed Industry****Nicholas County**

	1976	1977	1978	1979	1980	1981	1982
Mining	68,865	82,117	93,346	89,823	98,261	107,024	112,315
Metal mining	0	0	0	0	0	0	0
Coal mining	68,741	81,947	92,986	89,166	97,478	106,157	111,376
Oil and gas extraction	124	170	360	657	783	867	939
Nonmetallic minerals, except fuels	0	0	0	0	0	0	0
Construction	4,929	6,541	7,382	7,791	9,999	7,777	6,132
General building contractors	2,277	2,714	3,380	2,627	1,896	1,839	1,798
Heavy construction contractors	1,060	1,478	1,065	2,420	5,444	4,284	2,258
Special trade contractors	1,592	2,349	2,937	2,744	2,659	1,654	2,076
Manufacturing	13,133	11,213	12,160	17,394	18,294	15,360	14,866
Durable goods manufacturing	6,708	5,131	5,282	7,295	7,219	6,064	6,060
Lumber and wood products	4,750	2,876	3,297	5,083	5,400	4,850	4,680
Furniture and fixtures	0	0	0	0	0	0	0
Stone, clay, and glass products	(D)	(D)	(D)	(D)	(D)	(D)	(D)
Primary metal industries	0	0	0	0	0	0	0
Fabricated metal products	0	0	0	0	0	121	0
Industrial machinery and equipment	(D)	(D)	(D)	(D)	(D)	(D)	1,121
Electronic and other electric equipment	0	0	0	0	0	0	0
Motor vehicles and equipment	0	0	0	0	0	0	0
Other transportation equipment	(D)	(D)	(D)	(D)	(D)	(D)	23
Instruments and related products	0	0	0	0	0	0	0
Miscellaneous manufacturing industries	0	0	0	0	0	0	(D)
Ordnance 8/	(NA)	(NA)	(NA)	(NA)	(NA)	(NA)	(NA)
Nondurable goods manufacturing	6,425	6,082	6,878	10,099	11,075	9,296	8,806
Food and kindred products	(D)	(D)	(D)	(D)	(D)	(D)	(D)
Tobacco products	0	0	0	0	0	0	0
Textile mill products	0	0	0	0	0	0	0
Apparel and other textile products	0	0	0	0	0	0	86
Paper and allied products	(D)	(D)	(D)	(D)	(D)	(D)	(D)
Printing and publishing	199	311	427	464	361	365	329
Chemicals and allied products	(D)	(D)	(D)	(D)	(D)	(D)	(D)
Petroleum and coal products	0	0	0	0	16	0	(D)
Rubber and miscellaneous plastics products	(D)	(D)	(D)	(D)	(D)	(D)	5,938
Leather and leather products	0	0	0	0	0	0	0

**Personal Income by Major Source and Earnings by Detailed Industry****Nicholas County**

	1976	1977	1978	1979	1980	1981	1982
Transportation and public utilities	4,897	5,592	6,290	6,809	7,509	7,881	9,202
Railroad transportation	586	612	599	656	694	761	753
Trucking and warehousing	3,231	3,643	4,036	4,308	4,728	4,890	6,179
Water transportation	(D)	(D)	(D)	(D)	(D)	(D)	(D)
Other transportation	(D)	(D)	(D)	(D)	(D)	(D)	(D)
Local and interurban passenger transit	83	143	164	124	149	166	140
Transportation by air	(D)	(D)	(D)	(D)	(D)	(D)	(D)
Pipelines, except natural gas	0	0	0	0	0	0	0
Transportation services	28	59	60	37	0	21	26
Communications	518	680	906	1,111	1,259	1,325	1,376
Electric, gas, and sanitary services	(D)	(D)	(D)	(D)	(D)	(D)	(D)
Wholesale trade	4,716	4,931	5,499	5,527	6,396	6,003	5,103
Retail trade	8,618	9,277	10,666	12,875	13,061	14,004	14,951
Building materials and garden equipment	401	433	466	678	898	1,090	1,128
General merchandise stores	1,217	1,379	1,609	2,058	2,212	2,230	2,114
Food stores	2,581	2,708	3,043	3,838	3,968	4,290	4,638
Automotive dealers and service stations	2,456	2,732	2,892	3,092	2,895	2,661	2,781
Apparel and accessory stores	326	319	387	409	369	388	320
Home furniture and furnishings stores	322	224	288	355	265	892	947
Eating and drinking places	648	775	1,027	1,344	1,463	1,424	1,885
Miscellaneous retail	667	707	954	1,101	991	1,029	1,138
Finance, insurance, and real estate	1,984	2,379	2,910	3,094	3,160	3,079	2,734
Depository and nondepository institutions	1,319	1,523	1,712	1,850	2,099	2,270	2,359
Other finance, insurance, and real estate	665	856	1,198	1,244	1,061	809	375
Security and commodity brokers	0	0	0	0	23	0	0
Insurance carriers	35	42	24	23	1	0	(D)
Insurance agents, brokers, and services	227	385	514	516	566	576	426
Real estate	397	420	653	697	460	201	-97
Combined real estate, insurance, etc. 9/	(D)	(D)	(D)	(D)	(D)	(D)	-1
Holding and other investment offices	(D)	(D)	(D)	(D)	(D)	(D)	(D)
Services	7,273	8,187	8,956	9,928	10,533	12,382	14,751
Hotels and other lodging places	327	369	369	474	505	528	513
Personal services	783	674	705	688	997	863	804
Private households	255	274	297	285	288	287	286
Business services	230	344	407	455	519	590	877
Automotive repair, services, and parking	377	380	380	372	521	554	547

**Personal Income by Major Source and Earnings by Detailed Industry****Nicholas County**

	1976	1977	1978	1979	1980	1981	1982
Miscellaneous repair services	439	670	729	663	357	618	1,668
Amusement and recreation services	(D)	(D)	(D)	(D)	(D)	(D)	(D)
Motion pictures	39	24	32	53	80	85	(D)
Health services	3,033	3,255	3,564	3,988	3,971	5,196	5,799
Legal services	341	426	505	605	652	686	1,118
Educational services	49	52	55	61	65	71	72
Social services 10/	(D)	(D)	(D)	(D)	(D)	(D)	433
Museums, botanical, zoological gardens	0	0	0	0	0	0	0
Membership organizations	460	617	822	966	1,179	1,289	1,224
Engineering and management services 11/	(NA)	(NA)	(NA)	(NA)	(NA)	(NA)	(NA)
Miscellaneous services	493	587	557	574	617	848	1,005
<b>Government and government enterprises</b>	<b>11,662</b>	<b>13,322</b>	<b>14,993</b>	<b>16,522</b>	<b>17,765</b>	<b>20,523</b>	<b>22,075</b>
Federal, civilian	2,303	2,099	2,428	2,299	2,544	2,718	2,767
Military	301	324	346	372	369	438	544
State and local	9,058	10,899	12,219	13,851	14,852	17,367	18,764
State government	(NA)	(NA)	(NA)	1,984	1,786	2,833	2,589
Local government	(NA)	(NA)	(NA)	11,867	13,066	14,534	16,175

**Personal Income by Major Source and Earnings by Detailed Industry****Nicholas County**

	1983	1984	1985	1986	1987	1988	1989
<b>Income by place of residence (\$000)</b>							
Personal income	230,922	257,700	268,802	265,833	279,043	315,106	314,532
Population (persons) 2/	28,302	28,240	28,259	28,047	27,617	27,485	26,946
Per capita personal income (dollars)	8,159	9,125	9,512	9,478	10,104	11,465	11,673
<b>Derivation of personal income (\$000)</b>							
Earnings by place of work	159,658	201,373	212,138	199,380	215,968	251,810	227,037
less: Contributions for government social insurance 3/	18,756	24,367	26,450	25,633	27,807	32,403	30,579
Employee & self-employed contrib. for gov. social insurance	7,968	9,996	11,066	10,841	11,791	14,209	13,596
Employer contributions for government social insurance	10,788	14,371	15,384	14,792	16,016	18,194	16,983
plus: Adjustment for residence 4/	-12,763	-19,255	-21,581	-18,129	-21,558	-24,124	-16,361
equals: Net earnings by place of residence	128,139	157,751	164,107	155,618	166,603	195,283	180,097
plus: Dividends, interest, and rent 5/	39,728	41,707	45,321	45,381	46,075	48,867	59,451
plus: Personal current transfer receipts	63,055	58,242	59,374	64,834	66,365	70,956	74,984
<b>Earnings by place of work (\$000)</b>							
Components of earnings							
Wages and salaries	115,484	145,835	153,966	147,367	156,489	169,584	159,651
Supplements to wages and salaries	27,036	33,558	35,781	38,096	43,864	40,871	39,473
Employer contrib. for employee pension & insurance funds 6/	16,248	19,187	20,397	23,304	27,848	22,677	22,490
Employer contributions for government social insurance	10,788	14,371	15,384	14,792	16,016	18,194	16,983
Proprietors' income 7/	17,138	21,980	22,391	13,917	15,615	41,355	27,913
Farm proprietors' income	-977	-912	-1,103	-737	-640	-625	-254
Nonfarm proprietors' income	18,115	22,892	23,494	14,654	16,255	41,980	28,167
<b>Earnings by industry (\$000)</b>							
Farm earnings	-725	-687	-895	-569	-501	-483	-108
Nonfarm earnings	160,383	202,060	213,033	199,949	216,469	252,293	227,145
Private nonfarm earnings	136,857	176,131	183,436	168,662	184,321	218,558	191,990
Agricultural services, forestry, and fishing	647	702	682	458	854	880	1,254
Agricultural services	609	663	661	446	855	880	1,250
Forestry and fishing	38	39	21	12	-1	0	4
Forestry	38	39	21	12	-1	0	4
Fishing	0	0	0	0	0	0	0

**Personal Income by Major Source and Earnings by Detailed Industry****Nicholas County**

	1983	1984	1985	1986	1987	1988	1989
Mining	67,003	97,821	97,421	83,676	90,617	113,866	92,768
Metal mining	0	0	0	0	0	0	0
Coal mining	66,285	97,438	96,955	83,588	90,339	113,845	92,690
Oil and gas extraction	718	383	(D)	(D)	278	21	78
Nonmetallic minerals, except fuels	0	0	(D)	(D)	0	0	0
Construction	5,720	5,037	9,828	5,570	6,546	7,481	5,093
General building contractors	2,074	1,935	6,227	2,400	2,318	3,132	2,769
Heavy construction contractors	2,428	1,676	1,632	2,008	2,046	1,588	1,376
Special trade contractors	1,218	1,426	1,969	1,162	2,182	2,761	948
Manufacturing	15,167	15,650	16,087	17,341	20,618	23,419	22,077
Durable goods manufacturing	6,538	7,278	7,623	8,053	9,090	10,284	11,042
Lumber and wood products	5,312	5,225	5,419	6,025	6,835	7,935	7,670
Furniture and fixtures	0	0	0	0	0	0	0
Stone, clay, and glass products	(D)	(D)	0	0	0	0	0
Primary metal industries	0	0	0	0	0	0	0
Fabricated metal products	0	0	0	0	0	0	0
Industrial machinery and equipment	1,012	1,626	(D)	(D)	(D)	(D)	3,372
Electronic and other electric equipment	0	0	0	0	0	0	0
Motor vehicles and equipment	0	0	0	0	0	0	0
Other transportation equipment	0	0	0	0	0	0	0
Instruments and related products	0	0	0	0	0	0	0
Miscellaneous manufacturing industries	(D)	(D)	(D)	(D)	(D)	(D)	0
Ordnance 8/	(NA)	(NA)	(NA)	(NA)	(NA)	(NA)	(NA)
Nondurable goods manufacturing	8,629	8,372	8,464	9,288	11,528	13,135	11,035
Food and kindred products	(D)	(D)	(D)	(D)	(D)	(D)	(D)
Tobacco products	0	0	0	0	0	0	0
Textile mill products	0	0	0	0	0	0	0
Apparel and other textile products	0	0	0	0	0	0	0
Paper and allied products	(D)	(D)	(D)	(D)	(D)	(D)	(D)
Printing and publishing	314	283	313	305	271	306	351
Chemicals and allied products	(D)	(D)	(D)	(D)	(D)	(D)	(D)
Petroleum and coal products	(D)	(D)	0	0	0	0	0
Rubber and miscellaneous plastics products	5,404	(D)	(D)	3,990	4,861	5,479	(D)
Leather and leather products	0	0	0	0	0	0	0

**Personal Income by Major Source and Earnings by Detailed Industry****Nicholas County**

	1983	1984	1985	1986	1987	1988	1989
Transportation and public utilities	8,449	10,537	10,136	10,376	12,326	15,011	13,127
Railroad transportation	821	906	948	1,011	1,066	1,011	891
Trucking and warehousing	5,218	7,068	6,441	6,500	8,007	10,287	8,584
Water transportation	(D)	(D)	(D)	(D)	(D)	(D)	(D)
Other transportation	(D)	(D)	(D)	(D)	(D)	(D)	(D)
Local and interurban passenger transit	126	171	154	150	422	791	477
Transportation by air	(D)	(D)	(D)	(D)	(D)	(D)	(D)
Pipelines, except natural gas	0	0	0	0	0	0	0
Transportation services	22	19	19	28	29	17	61
Communications	1,449	1,473	1,613	1,681	1,757	1,810	1,749
Electric, gas, and sanitary services	(D)	(D)	(D)	(D)	(D)	(D)	(D)
Wholesale trade	5,971	7,259	8,209	7,946	7,988	9,354	7,366
Retail trade	15,933	18,817	20,492	21,373	22,223	23,257	23,462
Building materials and garden equipment	1,224	1,329	1,668	1,875	1,913	2,011	1,858
General merchandise stores	2,165	2,186	2,434	2,551	2,453	2,663	2,965
Food stores	4,829	5,508	5,590	6,047	6,391	6,425	6,961
Automotive dealers and service stations	2,802	3,390	4,251	4,008	4,409	4,557	3,739
Apparel and accessory stores	311	345	341	341	384	450	363
Home furniture and furnishings stores	938	912	1,023	1,004	911	882	774
Eating and drinking places	2,456	3,433	3,408	3,358	3,591	3,953	4,381
Miscellaneous retail	1,208	1,714	1,777	2,189	2,171	2,316	2,421
Finance, insurance, and real estate	3,063	3,710	3,679	3,498	3,482	3,858	4,892
Depository and nondepository institutions	2,469	(D)	(D)	(D)	(D)	(D)	(D)
Other finance, insurance, and real estate	594	(D)	(D)	(D)	(D)	(D)	(D)
Security and commodity brokers	0	0	0	0	0	0	0
Insurance carriers	(D)	(D)	(D)	(D)	0	0	0
Insurance agents, brokers, and services	608	453	473	519	576	1,015	823
Real estate	-143	341	228	-103	-294	-656	1,093
Combined real estate, insurance, etc. 9/	0	1	-3	-5	(D)	(NA)	(NA)
Holding and other investment offices	(D)	39	65	82	160	(D)	(D)
Services	14,904	16,598	16,902	18,424	19,667	21,432	21,951
Hotels and other lodging places	538	750	1,142	1,114	909	826	1,044
Personal services	1,073	1,141	1,347	1,446	1,559	1,474	1,134
Private households	285	321	318	330	326	344	364
Business services	986	1,268	1,440	2,030	2,651	2,197	1,533
Automotive repair, services, and parking	585	670	635	572	569	880	771

**Personal Income by Major Source and Earnings by Detailed Industry****Nicholas County**

	<b>1983</b>	<b>1984</b>	<b>1985</b>	<b>1986</b>	<b>1987</b>	<b>1988</b>	<b>1989</b>
Miscellaneous repair services	1,395	1,268	1,134	1,260	1,477	1,206	718
Amusement and recreation services	(D)	348	373	395	408	451	578
Motion pictures	(D)	(D)	(D)	(D)	(D)	(D)	(D)
Health services	5,552	6,253	5,958	6,122	6,482	7,209	7,172
Legal services	1,192	1,488	1,535	1,707	1,785	2,309	2,813
Educational services	117	(D)	(D)	(D)	(D)	(D)	(D)
Social services 10/	425	443	412	418	425	450	519
Museums, botanical, zoological gardens	0	0	0	0	0	0	0
Membership organizations	1,180	1,184	1,084	1,223	1,133	1,164	1,187
Engineering and management services 11/	(NA)	(NA)	(NA)	(NA)	(NA)	2,389	3,637
Miscellaneous services	1,202	1,292	1,371	1,454	1,634	275	301
<b>Government and government enterprises</b>	<b>23,526</b>	<b>25,929</b>	<b>29,597</b>	<b>31,287</b>	<b>32,148</b>	<b>33,735</b>	<b>35,155</b>
Federal, civilian	2,891	3,578	4,167	4,432	4,520	4,763	4,767
Military	762	883	1,062	1,052	1,112	1,185	1,197
State and local	19,873	21,468	24,368	25,803	26,516	27,787	29,191
State government	2,716	2,820	3,123	3,279	3,175	3,101	3,033
Local government	17,157	18,648	21,245	22,524	23,341	24,686	26,158



**Personal Income by Major Source and Earnings by Detailed Industry****Nicholas County**

	1990	1991	1992	1993	1994	1995	1996
<b>Income by place of residence (\$000)</b>							
Personal income	337,858	366,711	394,360	383,838	406,613	418,568	429,609
Population (persons) 2/	26,743	26,609	26,741	26,978	26,941	27,056	26,997
Per capita personal income (dollars)	12,634	13,781	14,747	14,228	15,093	15,470	15,913
<b>Derivation of personal income (\$000)</b>							
Earnings by place of work	234,234	254,427	267,576	247,838	267,318	261,139	254,138
less: Contributions for government social insurance 3/	31,741	34,482	36,291	37,419	40,092	40,108	39,049
Employee & self-employed contrib. for gov. social insurance	14,176	15,872	16,620	15,509	17,058	17,184	16,757
Employer contributions for government social insurance	17,565	18,610	19,671	21,910	23,034	22,924	22,292
plus: Adjustment for residence 4/	-11,941	-10,802	-5,044	1,588	1,966	9,827	17,315
equals: Net earnings by place of residence	190,552	209,143	226,241	212,007	229,192	230,858	232,404
plus: Dividends, interest, and rent 5/	65,203	63,036	61,413	60,488	62,498	69,255	72,260
plus: Personal current transfer receipts	82,103	94,532	106,706	111,343	114,923	118,455	124,945
<b>Earnings by place of work (\$000)</b>							
Components of earnings							
Wages and salaries	162,578	164,205	164,416	161,093	173,598	169,274	167,429
Supplements to wages and salaries	40,211	42,181	44,964	48,008	50,812	49,603	48,579
Employer contrib. for employee pension & insurance funds 6/	22,646	23,571	25,293	26,098	27,778	26,679	26,287
Employer contributions for government social insurance	17,565	18,610	19,671	21,910	23,034	22,924	22,292
Proprietors' income 7/	31,445	48,041	58,196	38,737	42,908	42,262	38,130
Farm proprietors' income	7	-201	260	403	-12	-366	-968
Nonfarm proprietors' income	31,438	48,242	57,936	38,334	42,920	42,628	39,098
<b>Earnings by industry (\$000)</b>							
Farm earnings	166	-58	384	586	212	-69	-635
Nonfarm earnings	234,068	254,485	267,192	247,252	267,106	261,208	254,773
Private nonfarm earnings	195,923	212,724	221,873	198,946	216,697	208,845	201,147
Agricultural services, forestry, and fishing	1,155	1,327	1,250	1,166	908	1,235	925
Agricultural services	1,150	1,322	1,246	1,126	(D)	(D)	(D)
Forestry and fishing	5	5	4	40	(D)	(D)	(D)
Forestry	5	5	4	40	(D)	(D)	(D)
Fishing	0	0	0	0	0	0	0

**Personal Income by Major Source and Earnings by Detailed Industry****Nicholas County**

	1990	1991	1992	1993	1994	1995	1996
Mining	88,047	103,930	104,604	72,755	78,463	72,622	43,122
Metal mining	0	0	0	0	0	0	0
Coal mining	87,965	103,878	104,570	72,554	78,285	72,437	42,902
Oil and gas extraction	82	52	34	201	178	185	220
Nonmetallic minerals, except fuels	0	0	0	0	0	0	0
Construction	6,683	7,175	7,604	11,615	16,862	9,816	19,065
General building contractors	(D)	3,165	(D)	3,873	4,182	4,591	5,386
Heavy construction contractors	(D)	2,787	(D)	5,582	9,671	2,100	10,226
Special trade contractors	1,275	1,223	1,495	2,160	3,009	3,125	3,453
Manufacturing	21,902	20,740	23,103	21,940	21,120	23,555	25,522
Durable goods manufacturing	12,483	11,462	13,559	14,291	15,347	17,856	19,472
Lumber and wood products	7,866	8,094	10,387	10,853	11,746	12,981	13,297
Furniture and fixtures	0	0	0	0	0	0	0
Stone, clay, and glass products	(D)	(D)	(D)	(D)	(D)	(D)	(D)
Primary metal industries	0	0	0	0	0	0	0
Fabricated metal products	0	0	0	0	0	0	0
Industrial machinery and equipment	(D)	2,936	2,726	(D)	2,818	4,180	5,719
Electronic and other electric equipment	0	0	0	0	(D)	(D)	0
Motor vehicles and equipment	0	0	0	0	0	0	0
Other transportation equipment	0	0	0	0	0	0	0
Instruments and related products	0	0	0	0	0	0	0
Miscellaneous manufacturing industries	0	(D)	(D)	0	0	(D)	(D)
Ordnance 8/	(NA)	(NA)	(NA)	(NA)	(NA)	(NA)	(NA)
Nondurable goods manufacturing	9,419	9,278	9,544	7,649	5,773	5,699	6,050
Food and kindred products	(D)	(D)	(D)	(D)	(D)	(D)	(D)
Tobacco products	0	0	0	0	0	0	0
Textile mill products	0	0	0	0	0	0	0
Apparel and other textile products	0	0	0	0	0	(D)	(D)
Paper and allied products	(D)	(D)	(D)	(D)	(D)	(D)	(D)
Printing and publishing	290	181	189	415	443	461	506
Chemicals and allied products	(D)	(D)	0	0	0	0	0
Petroleum and coal products	0	0	0	0	0	0	0
Rubber and miscellaneous plastics products	(D)	(D)	(D)	(D)	(D)	(D)	(D)
Leather and leather products	0	0	0	0	0	0	0

**Personal Income by Major Source and Earnings by Detailed Industry****Nicholas County**

	1990	1991	1992	1993	1994	1995	1996
Transportation and public utilities	14,714	13,677	15,042	16,954	18,490	19,711	21,032
Railroad transportation	1,109	1,323	1,350	1,527	1,328	1,273	1,331
Trucking and warehousing	9,692	8,205	8,660	9,828	11,082	12,184	13,856
Water transportation	0	0	(D)	(D)	(D)	(D)	(D)
Other transportation	(D)	(D)	(D)	(D)	(D)	(D)	(D)
Local and interurban passenger transit	391	454	611	800	874	994	(D)
Transportation by air	(D)	(D)	(D)	(D)	(D)	(D)	(D)
Pipelines, except natural gas	0	0	0	0	0	0	0
Transportation services	187	172	172	(D)	(D)	(D)	(D)
Communications	1,621	1,685	1,788	1,793	1,789	1,793	1,653
Electric, gas, and sanitary services	(D)	(D)	1,992	2,096	2,139	2,150	2,111
Wholesale trade	9,588	10,345	11,304	9,606	10,003	10,334	11,116
Retail trade	23,288	24,563	26,375	28,051	29,391	30,835	34,266
Building materials and garden equipment	1,878	1,989	2,260	2,541	2,711	2,945	3,111
General merchandise stores	2,048	3,297	3,399	3,632	3,822	4,415	4,540
Food stores	7,178	5,711	5,463	5,784	5,985	6,113	8,647
Automotive dealers and service stations	3,983	4,321	4,672	5,014	5,663	6,220	6,742
Apparel and accessory stores	478	528	325	312	343	399	290
Home furniture and furnishings stores	989	944	1,012	1,102	1,189	1,198	1,377
Eating and drinking places	4,479	5,360	6,792	6,453	6,476	6,544	6,433
Miscellaneous retail	2,255	2,413	2,452	3,213	3,202	3,001	3,126
Finance, insurance, and real estate	5,839	5,626	4,887	5,737	5,354	5,556	6,791
Depository and nondepository institutions	(D)	(D)	(D)	(D)	(D)	(D)	(D)
Other finance, insurance, and real estate	(D)	(D)	(D)	(D)	(D)	(D)	(D)
Security and commodity brokers	0	0	0	0	0	(D)	(D)
Insurance carriers	(D)	(D)	(D)	(D)	(D)	(D)	(D)
Insurance agents, brokers, and services	1,092	629	642	834	744	920	1,477
Real estate	1,635	1,737	753	1,338	1,078	1,162	1,830
Combined real estate, insurance, etc. 9/	(NA)	(NA)	(NA)	(NA)	(NA)	(NA)	(NA)
Holding and other investment offices	(D)	(D)	(D)	(D)	(D)	(D)	(D)
Services	24,707	25,341	27,704	31,122	36,106	35,181	39,308
Hotels and other lodging places	1,035	904	1,127	1,686	1,119	1,240	1,780
Personal services	1,200	1,147	1,269	1,805	1,870	2,127	2,504
Private households	373	388	457	512	567	647	695
Business services	2,086	1,750	1,876	2,150	2,299	2,524	3,366
Automotive repair, services, and parking	834	1,038	1,073	1,291	1,719	1,627	2,092

**Personal Income by Major Source and Earnings by Detailed Industry****Nicholas County**

	1990	1991	1992	1993	1994	1995	1996
Miscellaneous repair services	925	928	884	1,396	1,728	2,212	1,795
Amusement and recreation services	683	933	914	662	630	791	942
Motion pictures	(D)	151	152	136	109	112	116
Health services	8,188	9,173	9,407	9,992	10,218	10,664	12,393
Legal services	2,797	3,195	3,698	3,442	3,955	3,969	4,152
Educational services	(D)	139	170	172	173	194	204
Social services 10/	538	1,131	1,287	1,427	1,791	1,987	1,953
Museums, botanical, zoological gardens	0	0	0	0	0	0	0
Membership organizations	1,240	1,312	1,361	1,449	1,559	1,754	1,774
Engineering and management services 11/	4,322	2,768	3,663	4,608	7,774	4,884	5,045
Miscellaneous services	321	384	366	394	595	449	497
Government and government enterprises	38,145	41,761	45,319	48,306	50,409	52,363	53,626
Federal, civilian	5,062	5,085	5,328	5,407	5,431	5,323	5,195
Military	1,284	1,261	1,481	1,467	1,472	1,446	1,427
State and local	31,799	35,415	38,510	41,432	43,506	45,594	47,004
State government	3,426	3,965	4,050	4,097	4,157	4,318	4,481
Local government	28,373	31,450	34,460	37,335	39,349	41,276	42,523

**Personal Income by Major Source and Earnings by Detailed Industry****Nicholas County**

	1997	1998	1999	2000
<b>Income by place of residence (\$000)</b>				
Personal income	444,650	465,035	489,718	522,046
Population (persons) 2/	26,948	26,845	26,707	26,543
Per capita personal income (dollars)	16,500	17,323	18,337	19,668
<b>Derivation of personal income (\$000)</b>				
Earnings by place of work	262,730	273,929	305,126	324,476
less: Contributions for government social insurance 3/	40,674	42,545	47,325	52,322
Employee & self-employed contrib. for gov. social insurance	17,109	17,557	19,261	19,880
Employer contributions for government social insurance	23,565	24,988	28,064	32,442
plus: Adjustment for residence 4/	20,197	23,557	23,381	25,907
equals: Net earnings by place of residence	242,253	254,941	281,182	298,061
plus: Dividends, interest, and rent 5/	74,377	81,175	76,700	84,970
plus: Personal current transfer receipts	128,020	128,919	131,836	139,015
<b>Earnings by place of work (\$000)</b>				
Components of earnings				
Wages and salaries	177,611	180,176	199,427	212,370
Supplements to wages and salaries	51,305	53,665	60,338	67,110
Employer contrib. for employee pension & insurance funds 6/	27,740	28,677	32,274	34,668
Employer contributions for government social insurance	23,565	24,988	28,064	32,442
Proprietors' income 7/	33,814	40,088	45,361	44,996
Farm proprietors' income	-782	-1,141	-1,032	-35
Nonfarm proprietors' income	34,596	41,229	46,393	45,031
<b>Earnings by industry (\$000)</b>				
Farm earnings	-374	-774	-724	192
Nonfarm earnings	263,104	274,703	305,850	324,284
Private nonfarm earnings	206,898	216,674	244,168	258,958
Agricultural services, forestry, and fishing	996	1,132	1,447	1,483
Agricultural services	(D)	1,128	1,437	1,468
Forestry and fishing	(D)	4	10	15
Forestry	(D)	4	10	15
Fishing	0	0	0	0

**Personal Income by Major Source and Earnings by Detailed Industry****Nicholas County**

	1997	1998	1999	2000
Mining	44,496	53,146	55,365	55,932
Metal mining	0	0	0	0
Coal mining	44,147	52,649	55,026	53,761
Oil and gas extraction	349	497	339	2,171
Nonmetallic minerals, except fuels	0	0	0	0
Construction	20,747	13,897	18,405	22,791
General building contractors	5,060	6,177	5,931	6,677
Heavy construction contractors	12,501	4,130	8,098	11,036
Special trade contractors	3,186	3,590	4,376	5,078
Manufacturing	29,478	31,229	34,129	35,187
Durable goods manufacturing	22,191	23,370	(D)	(D)
Lumber and wood products	15,472	16,551	18,935	19,969
Furniture and fixtures	0	0	(D)	(D)
Stone, clay, and glass products	(D)	(D)	(D)	(D)
Primary metal industries	0	0	0	0
Fabricated metal products	0	0	(D)	(D)
Industrial machinery and equipment	6,268	6,358	6,013	5,382
Electronic and other electric equipment	0	0	0	0
Motor vehicles and equipment	0	0	0	0
Other transportation equipment	(D)	(D)	(D)	0
Instruments and related products	0	0	0	0
Miscellaneous manufacturing industries	(D)	0	(D)	(D)
Ordnance 8/	(NA)	(NA)	(NA)	(NA)
Nondurable goods manufacturing	7,287	7,859	(D)	(D)
Food and kindred products	(D)	(D)	(D)	(D)
Tobacco products	0	0	0	0
Textile mill products	0	0	0	0
Apparel and other textile products	0	0	0	0
Paper and allied products	(D)	(D)	0	0
Printing and publishing	538	563	(D)	(D)
Chemicals and allied products	0	0	0	0
Petroleum and coal products	0	0	0	0
Rubber and miscellaneous plastics products	(D)	(D)	(D)	(D)
Leather and leather products	0	0	0	0

**Personal Income by Major Source and Earnings by Detailed Industry****Nicholas County**

	1997	1998	1999	2000
Transportation and public utilities	21,367	23,655	29,959	30,574
Railroad transportation	1,321	1,435	1,388	1,470
Trucking and warehousing	14,913	16,507	23,488	23,537
Water transportation	(D)	(D)	0	0
Other transportation	(D)	(D)	1,787	1,767
Local and interurban passenger transit	(D)	(D)	(D)	(D)
Transportation by air	(D)	(D)	(D)	(D)
Pipelines, except natural gas	0	0	0	0
Transportation services	11	8	(D)	(D)
Communications	1,292	1,658	1,245	1,478
Electric, gas, and sanitary services	1,817	2,021	2,051	2,322
Wholesale trade	11,507	9,812	9,263	9,290
Retail trade	36,154	35,969	39,795	43,625
Building materials and garden equipment	3,194	3,380	3,941	4,149
General merchandise stores	4,985	5,618	(D)	(D)
Food stores	8,771	8,461	7,688	7,794
Automotive dealers and service stations	7,308	6,980	7,047	9,221
Apparel and accessory stores	280	415	(D)	691
Home furniture and furnishings stores	1,202	1,081	1,128	(D)
Eating and drinking places	7,065	6,846	6,927	7,714
Miscellaneous retail	3,349	3,188	4,082	4,271
Finance, insurance, and real estate	5,949	6,570	6,868	7,103
Depository and nondepository institutions	(D)	(D)	(D)	(D)
Other finance, insurance, and real estate	(D)	(D)	(D)	(D)
Security and commodity brokers	0	(D)	0	0
Insurance carriers	0	0	0	(D)
Insurance agents, brokers, and services	1,058	1,149	1,103	884
Real estate	1,692	1,824	1,582	1,690
Combined real estate, insurance, etc. 9/	(NA)	(NA)	(NA)	(NA)
Holding and other investment offices	(D)	(D)	(D)	(D)
Services	36,204	41,264	48,937	52,973
Hotels and other lodging places	2,003	1,832	2,123	2,268
Personal services	1,879	2,161	2,595	2,507
Private households	747	916	890	1,010
Business services	2,520	3,119	6,017	4,467
Automotive repair, services, and parking	1,750	1,838	2,024	2,300

**Personal Income by Major Source and Earnings by Detailed Industry****Nicholas County**

	<b>1997</b>	<b>1998</b>	<b>1999</b>	<b>2000</b>
Miscellaneous repair services	1,506	1,746	2,008	3,372
Amusement and recreation services	739	(D)	(D)	(D)
Motion pictures	96	(D)	(D)	(D)
Health services	11,681	12,051	13,077	13,523
Legal services	3,216	3,422	4,192	4,505
Educational services	290	315	300	355
Social services 10/	2,683	2,859	3,375	4,612
Museums, botanical, zoological gardens	0	0	0	0
Membership organizations	1,912	2,090	2,224	2,384
Engineering and management services 11/	4,815	7,534	8,228	9,761
Miscellaneous services	367	389	605	574
<b>Government and government enterprises</b>	<b>56,206</b>	<b>58,029</b>	<b>61,682</b>	<b>65,326</b>
Federal, civilian	5,353	5,255	5,164	5,691
Military	1,461	1,496	1,619	1,731
State and local	49,392	51,278	54,899	57,904
State government	4,685	5,123	5,615	6,831
Local government	44,707	46,155	49,284	51,073



## CAINC5S Footnotes

1/ The estimates of earnings for 1969-74 are based on the 1967 Standard Industrial classification (SIC). The estimates for 1975-87 are based on the 1972 SIC. The estimates for 1988-2000 are based on the 1987 SIC.

2/ Census Bureau midyear population estimates.

3/ Employer contributions for government social insurance are included in earnings by industry and earnings by place of work, but they are excluded from net earnings by place of residence and personal income. Employee and self-employed contributions are subtractions in the calculation of net earnings by place of residence and all of the income measures.

4/ The adjustment for residence is the net inflow of the earnings of interarea commuters. For the United States, it consists of adjustments for border workers and US residents employed by international organizations and foreign embassies.

5/ Rental income of persons includes the capital consumption adjustment.

6/ Includes actual employer contributions and actuarially imputed employer contributions to reflect benefits accrued by defined benefit pension plan participants through service to employers in the current

7/ Proprietors' income includes the inventory valuation adjustment and capital consumption adjustment.

8/ Under the 1972 SIC, ordnance was reclassified to four 2-digit industries: Fabricated metal products, electronic and other electric equipment, transportation equipment, and instruments and related products.

9/ Under the 1987 SIC, combined real estate, insurance, etc., was reclassified to four 2-digit industries: Nondepository credit institutions; insurance agents, brokers, and services; real estate; and legal services.

10/ Social services was first recognized under the 1972 SIC; so estimates for 1969-74 do not exist.

11/ Engineering and management services was first recognized under the 1987 SIC, so estimates for 1969-87 do not exist.

Note-- All dollar estimates are in current dollars (not adjusted for inflation).

(D) Not shown to avoid disclosure of confidential information, but the estimates for this item are included in the totals.

(L) Less than \$50,000, but the estimates for this item are included in the totals.

(NA) Data not available for this year.

Last updated: November 17, 2016-- revised estimates for 1998-2000.

**Personal Income by Major Source and Earnings by Detailed Industry****Nicholas County**

	2001	2002	2003	2004	2005	2006	2007
<b>Income by place of residence (\$000)</b>							
Personal income	553,962	560,819	555,281	580,134	611,921	654,732	702,808
Population (persons) 2/	26,177	26,160	26,063	26,089	26,195	26,205	26,130
Per capita personal income (dollars)	21,162	21,438	21,305	22,237	23,360	24,985	26,897
<b>Derivation of personal income (\$000)</b>							
Earnings by place of work	333,294	321,973	320,508	333,265	359,553	380,444	397,353
less: Contributions for government social insurance 3/	49,917	45,025	47,029	49,194	53,095	53,535	53,349
Employee & self-employed contrib. for gov. social insurance	21,136	20,229	21,063	22,339	24,318	25,963	28,271
Employer contributions for government social insurance	28,781	24,796	25,966	26,855	28,777	27,572	25,078
plus: Adjustment for residence 4/	26,801	35,267	36,581	40,253	41,301	48,876	51,539
equals: Net earnings by place of residence	310,178	312,215	310,060	324,324	347,759	375,785	395,543
plus: Dividends, interest, and rent 5/	90,999	84,203	77,124	84,453	83,269	87,682	104,727
plus: Personal current transfer receipts	152,785	164,401	168,097	171,357	180,893	191,265	202,538
<b>Earnings by place of work (\$000)</b>							
Wages and salaries	220,775	208,607	210,543	226,695	245,125	258,790	280,051
Supplements to wages and salaries	61,204	57,673	61,831	66,218	71,092	77,091	77,387
Employer contrib. for employee pension & insurance funds 6/	32,423	32,877	35,865	39,363	42,315	49,519	52,309
Employer contributions for government social insurance	28,781	24,796	25,966	26,855	28,777	27,572	25,078
Proprietors' income 7/	51,315	55,693	48,134	40,352	43,336	44,563	39,915
Farm proprietors' income	-430	-740	-905	-532	-147	-898	-1,790
Nonfarm proprietors' income	51,745	56,433	49,039	40,884	43,483	45,461	41,705
<b>Earnings by industry (\$000)</b>							
Farm earnings	-259	-639	-779	-389	-17	-742	-1,607
Nonfarm earnings	333,553	322,612	321,287	333,654	359,570	381,186	398,960
Private nonfarm earnings	265,045	250,695	246,348	257,475	278,702	295,992	310,442
Forestry, fishing, and related activities	3,301	3,049	3,574	4,180	6,273	6,473	5,141
Forestry and logging	(D)	(D)	(D)	(D)	(D)	(D)	(D)
Fishing, hunting, and trapping	19	18	26	-3	-11	-23	-115
Agriculture and forestry support activities	(D)	(D)	(D)	(D)	(D)	(D)	(D)
Mining	42,495	29,823	29,814	36,635	44,220	44,715	64,803
Oil and gas extraction	652	654	1,814	1,132	4,494	337	180
Mining (except oil and gas)	38,291	26,043	22,726	26,072	27,354	28,836	47,483
Support activities for mining	3,552	3,126	5,274	9,431	12,372	15,542	17,140

**Personal Income by Major Source and Earnings by Detailed Industry****Nicholas County**

	2001	2002	2003	2004	2005	2006	2007
Utilities	1,910	1,316	1,421	2,000	1,380	1,677	1,551
Construction	20,488	14,085	14,442	13,828	15,945	18,345	15,767
Construction of buildings	11,854	6,320	6,191	6,314	6,361	6,837	6,616
Heavy and civil engineering construction	2,661	2,469	3,102	2,640	3,984	4,659	(D)
Specialty trade contractors	5,973	5,296	5,149	4,874	5,600	6,849	(D)
Manufacturing	35,886	35,507	36,574	40,819	43,729	44,795	43,243
Durable goods manufacturing	(D)	(D)	(D)	(D)	(D)	(D)	(D)
Wood product manufacturing	19,891	20,133	21,477	21,579	24,140	25,513	25,290
Nonmetallic mineral product manufacturing	(D)	(D)	(D)	(D)	(D)	(D)	(D)
Primary metal manufacturing	0	0	-1	10	11	27	19
Fabricated metal product manufacturing	4,058	3,313	3,544	4,836	4,122	3,478	2,230
Machinery manufacturing	(D)	(D)	(D)	(D)	(D)	(D)	(D)
Computer and electronic product manufacturing	-1	0	0	2	-19	-3	36
Electrical equipment and appliance manufacturing	0	0	0	-1	14	15	1
Motor vehicles, bodies and trailers, & parts manufacturing	-1	0	0	3	1	11	31
Other transportation equipment manufacturing	0	0	0	-4	-43	-20	16
Furniture and related product manufacturing	528	549	474	497	388	(D)	335
Miscellaneous manufacturing	(D)	(D)	(D)	(D)	(D)	(D)	(D)
Nondurable goods manufacturing	(D)	(D)	(D)	(D)	(D)	(D)	(D)
Food manufacturing	(D)	(D)	(D)	(D)	(D)	(D)	(D)
Beverage and tobacco product manufacturing	(D)	(D)	(D)	13	17	39	37
Textile mills	4	4	3	11	23	45	39
Textile product mills	4	4	0	9	23	45	39
Apparel manufacturing	7	7	5	12	27	51	40
Leather and allied product manufacturing	4	4	4	11	27	59	43
Paper manufacturing	13	1	0	0	0	0	58
Printing and related support activities	(D)	(D)	(D)	(D)	(D)	(D)	(D)
Petroleum and coal products manufacturing	12	0	11	38	30	117	166
Chemical manufacturing	190	304	206	453	548	1,006	741
Plastics and rubber products manufacturing	(D)	(D)	(D)	(D)	(D)	(D)	(D)
Wholesale trade	8,163	8,601	7,735	8,555	9,734	10,699	10,845
Retail trade	39,618	40,177	40,072	38,465	39,615	40,224	40,952
Motor vehicle and parts dealers	5,803	5,806	6,445	6,271	5,445	6,014	6,445
Furniture and home furnishings stores	506	362	476	915	881	1,009	1,031
Electronics and appliance stores	308	261	(D)	723	741	645	651

**Personal Income by Major Source and Earnings by Detailed Industry****Nicholas County**

	2001	2002	2003	2004	2005	2006	2007
Building material and garden supply stores	3,594	3,802	3,908	4,507	4,383	4,245	4,746
Food and beverage stores	3,216	2,779	2,572	2,524	2,374	2,361	2,482
Health and personal care stores	3,159	3,176	3,508	3,458	3,529	4,213	4,340
Gasoline stations	8,803	8,789	6,981	4,443	6,364	6,109	5,455
Clothing and clothing accessories stores	1,023	1,025	1,013	1,016	1,054	946	934
Sporting goods, hobby, book and music stores	1,203	1,273	802	(D)	(D)	(D)	(D)
General merchandise stores	8,781	9,651	10,423	10,725	11,258	11,143	11,649
Miscellaneous store retailers	2,309	2,341	2,595	2,375	2,475	2,456	2,304
Nonstore retailers	913	912	(D)	(D)	(D)	(D)	(D)
Transportation and warehousing	20,343	15,006	14,205	16,465	18,216	18,937	18,388
Air transportation	(D)	(D)	(D)	(D)	(D)	(D)	(D)
Rail transportation	847	901	789	783	715	726	712
Water transportation	10	7	8	7	3	5	11
Truck transportation	18,190	12,931	12,233	14,558	16,706	17,217	15,924
Transit and ground passenger transportation	62	68	108	92	116	143	272
Pipeline transportation	1	0	0	0	0	0	6
Scenic and sightseeing transportation	1	1	1	4	3	5	34
Support activities for transportation	(D)	(D)	(D)	(D)	301	(D)	(D)
Couriers and messengers	47	62	(D)	(D)	(D)	(D)	(D)
Warehousing and storage	(D)	(D)	(D)	9	20	38	31
Information	2,461	2,707	2,854	2,506	2,457	2,587	3,161
Publishing industries, except Internet	(D)	(D)	(D)	(D)	(D)	(D)	(D)
Motion picture and sound recording industries	(D)	(D)	(D)	(D)	(D)	(D)	(D)
Broadcasting, except Internet	(D)	(D)	(D)	(D)	(D)	(D)	(D)
Internet publishing and broadcasting 8/	2	3	3	7	12	23	(NA)
Telecommunications	1,360	1,474	1,707	(D)	(D)	(D)	1,477
Data processing, hosting, and related services	17	(D)	(D)	(D)	(D)	33	(D)
Other information services 8/	41	47	20	7	12	25	23
Finance and insurance	7,855	10,058	9,865	7,893	9,067	9,300	10,348
Monetary authorities - central bank	0	0	0	0	0	0	0
Credit intermediation and related activities	3,666	3,369	3,088	(D)	(D)	(D)	(D)
Securities, commodity contracts, investments	(D)	(D)	(D)	(D)	(D)	(D)	(D)
Insurance carriers and related activities	(D)	(D)	(D)	5,458	5,804	5,705	6,571
Funds, trusts, and other financial vehicles	231	157	44	-188	-24	4	46

**Personal Income by Major Source and Earnings by Detailed Industry****Nicholas County**

	2001	2002	2003	2004	2005	2006	2007
Real estate and rental and leasing	1,092	1,441	-932	-2,535	-4,137	-958	-3,282
Real estate	1,115	1,295	975	989	69	1,644	-1,188
Rental and leasing services	117	283	-716	-1,533	-1,636	-486	272
Lessors of nonfinancial intangible assets	-140	-137	-1,191	-1,991	-2,570	-2,116	-2,366
Professional, scientific, and technical services	9,390	9,059	8,842	8,519	9,012	9,694	9,327
Management of companies and enterprises	(D)	(D)	(D)	(D)	(D)	(D)	(D)
Administrative and waste management services	(D)	(D)	(D)	(D)	(D)	(D)	(D)
Administrative and support services	8,243	8,496	8,118	8,438	8,121	8,677	9,322
Waste management and remediation services	(D)	(D)	(D)	(D)	(D)	(D)	(D)
Educational services	606	644	674	584	(D)	(D)	(D)
Health care and social assistance	22,069	25,155	24,918	26,000	(D)	(D)	(D)
Ambulatory health care services	10,541	11,378	11,533	12,031	11,792	13,627	14,945
Hospitals	(D)	(D)	(D)	(D)	(D)	(D)	(D)
Nursing and residential care facilities	(D)	(D)	(D)	(D)	4,941	5,413	6,578
Social assistance	5,070	6,091	5,192	5,580	5,586	5,687	4,560
Arts, entertainment, and recreation	9,670	(D)	(D)	9,641	8,193	7,303	7,602
Performing arts and spectator sports	8,420	9,494	9,499	8,308	6,632	(D)	5,306
Museums, historical sites, zoos, and parks	301	343	269	6	25	35	26
Amusement, gambling, and recreation	949	(D)	(D)	1,327	1,536	(D)	2,270
Accommodation and food services	11,136	(D)	(D)	11,951	11,622	11,768	11,475
Accommodation	2,580	(D)	(D)	2,174	2,262	2,222	2,297
Food services and drinking places	8,556	9,338	9,548	9,777	9,360	9,546	9,178
Other services, except public administration	19,187	21,900	20,037	21,048	25,854	30,977	28,529
Repair and maintenance	8,756	9,795	8,354	9,154	14,044	18,427	16,713
Personal and laundry services	6,428	7,613	6,948	6,907	6,831	7,364	6,593
Membership associations and organizations	3,091	3,638	3,834	4,078	4,102	4,310	4,314
Private households	912	854	901	909	877	876	909
Government and government enterprises	68,508	71,917	74,939	76,179	80,868	85,194	88,518
Federal, civilian	5,632	5,690	6,114	6,333	6,409	6,358	6,513
Military	1,834	2,473	3,603	3,905	4,480	4,021	4,118
State and local	61,042	63,754	65,222	65,941	69,979	74,815	77,887
State government	7,092	7,995	8,403	8,392	8,011	8,415	8,827
Local government	53,950	55,759	56,819	57,549	61,968	66,400	69,060

**Personal Income by Major Source and Earnings by Detailed Industry****Nicholas County**

	2008	2009	2010	2011	2012	2013	2014
<b>Income by place of residence (\$000)</b>							
Personal income	764,615	780,636	799,517	852,266	849,980	797,641	811,438
Population (persons) 2/	26,138	26,253	26,232	26,201	26,247	25,934	25,702
Per capita personal income (dollars)	29,253	29,735	30,479	32,528	32,384	30,757	31,571
<b>Derivation of personal income (\$000)</b>							
Earnings by place of work	413,418	417,988	441,105	467,827	465,885	427,744	416,330
less: Contributions for government social insurance 3/	52,714	54,701	56,606	53,798	53,230	55,337	55,740
Employee & self-employed contrib. for gov. social insurance	29,507	30,617	31,742	26,985	26,762	31,020	31,253
Employer contributions for government social insurance	23,207	24,084	24,864	26,813	26,468	24,317	24,487
plus: Adjustment for residence 4/	58,975	54,447	46,845	54,592	45,467	39,372	41,240
equals: Net earnings by place of residence	419,679	417,734	431,344	468,621	458,122	411,779	401,830
plus: Dividends, interest, and rent 5/	115,833	116,552	110,841	121,446	124,121	114,277	117,956
plus: Personal current transfer receipts	229,103	246,350	257,332	262,199	267,737	271,585	291,652
<b>Earnings by place of work (\$000)</b>							
Wages and salaries	298,061	302,816	314,536	335,455	334,476	306,000	300,777
Supplements to wages and salaries	78,370	76,868	78,193	83,458	87,405	81,824	76,973
Employer contrib. for employee pension & insurance funds 6/	55,163	52,784	53,329	56,645	60,937	57,507	52,486
Employer contributions for government social insurance	23,207	24,084	24,864	26,813	26,468	24,317	24,487
Proprietors' income 7/	36,987	38,304	48,376	48,914	44,004	39,920	38,580
Farm proprietors' income	-1,162	-1,267	-1,020	-55	771	955	748
Nonfarm proprietors' income	38,149	39,571	49,396	48,969	43,233	38,965	37,832
<b>Earnings by industry (\$000)</b>							
Farm earnings	-1,001	-1,122	-893	49	921	1,110	914
Nonfarm earnings	414,419	419,110	441,998	467,778	464,964	426,634	415,416
Private nonfarm earnings	326,817	328,055	347,834	374,769	369,567	330,258	318,343
Forestry, fishing, and related activities	3,513	3,091	3,549	3,383	3,625	3,468	4,955
Forestry and logging	(D)	(D)	(D)	(D)	(D)	(D)	(D)
Fishing, hunting, and trapping	-77	-58	-21	-30	-22	-26	-36
Agriculture and forestry support activities	(D)	(D)	(D)	(D)	(D)	(D)	(D)
Mining	78,403	75,459	91,760	111,504	97,892	59,076	52,627
Oil and gas extraction	387	2,557	762	2,129	1,314	652	2,426
Mining (except oil and gas)	58,292	59,478	74,062	86,343	81,848	46,153	30,421
Support activities for mining	19,724	13,424	16,936	23,032	14,730	12,271	19,780

**Personal Income by Major Source and Earnings by Detailed Industry****Nicholas County**

	2008	2009	2010	2011	2012	2013	2014
Utilities	2,066	2,584	2,307	2,807	2,558	2,908	2,665
Construction	15,178	12,200	15,053	16,378	17,446	21,050	22,324
Construction of buildings	6,494	6,773	6,602	6,344	7,231	8,609	7,829
Heavy and civil engineering construction	(D)	(D)	891	668	959	1,154	961
Specialty trade contractors	(D)	(D)	7,560	9,366	9,256	11,287	13,534
Manufacturing	41,930	35,415	38,011	38,998	40,851	41,850	44,266
Durable goods manufacturing	(D)	(D)	(D)	(D)	(D)	32,550	35,312
Wood product manufacturing	23,552	18,272	18,839	20,353	20,619	22,022	24,593
Nonmetallic mineral product manufacturing	(D)	(D)	(D)	(D)	(D)	(D)	(D)
Primary metal manufacturing	20	-15	7	-30	-28	-7	-44
Fabricated metal product manufacturing	3,265	3,277	4,363	4,845	4,131	3,517	3,174
Machinery manufacturing	(D)	(D)	(D)	(D)	(D)	(D)	(D)
Computer and electronic product manufacturing	8	-4	-15	-5	7	2	9
Electrical equipment and appliance manufacturing	14	4	10	11	7	2	11
Motor vehicles, bodies and trailers, & parts manufacturing	0	1	23	36	9	2	10
Other transportation equipment manufacturing	-11	-2	3	8	7	2	10
Furniture and related product manufacturing	(D)	(D)	(D)	(D)	(D)	(D)	(D)
Miscellaneous manufacturing	(D)	(D)	(D)	(D)	(D)	(D)	(D)
Nondurable goods manufacturing	(D)	(D)	(D)	(D)	(D)	9,300	8,954
Food manufacturing	(D)	(D)	(D)	(D)	(D)	(D)	89
Beverage and tobacco product manufacturing	28	2	13	10	16	6	7
Textile mills	29	2	13	7	7	5	7
Textile product mills	29	2	13	7	7	5	7
Apparel manufacturing	30	0	-1	-17	7	5	3
Leather and allied product manufacturing	31	2	12	7	12	6	7
Paper manufacturing	73	22	146	58	102	7	24
Printing and related support activities	(D)	(D)	(D)	(D)	(D)	(D)	(D)
Petroleum and coal products manufacturing	101	30	146	111	(D)	(D)	(D)
Chemical manufacturing	92	277	493	24	17	17	79
Plastics and rubber products manufacturing	(D)	(D)	(D)	(D)	(D)	(D)	(D)
Wholesale trade	11,771	18,070	10,205	10,891	11,479	10,153	10,292
Retail trade	41,403	42,617	46,909	51,330	52,478	49,171	48,596
Motor vehicle and parts dealers	6,714	6,702	8,031	11,346	11,404	10,828	11,255
Furniture and home furnishings stores	965	827	995	868	771	888	1,042
Electronics and appliance stores	1,158	1,357	1,180	1,160	1,418	1,372	(D)

**Personal Income by Major Source and Earnings by Detailed Industry****Nicholas County**

	2008	2009	2010	2011	2012	2013	2014
Building material and garden supply stores	5,108	5,241	4,985	5,520	5,562	5,757	5,389
Food and beverage stores	2,428	2,781	3,388	3,320	3,331	2,544	2,788
Health and personal care stores	4,456	5,178	5,538	5,583	5,859	5,765	5,779
Gasoline stations	5,161	5,037	6,659	7,427	7,910	6,583	6,234
Clothing and clothing accessories stores	903	578	735	862	934	867	(D)
Sporting goods, hobby, book and music stores	(D)	(D)	(D)	(D)	(D)	(D)	517
General merchandise stores	11,471	11,615	11,288	11,277	10,896	10,886	10,557
Miscellaneous store retailers	2,033	2,043	2,438	2,242	2,300	1,806	1,487
Nonstore retailers	(D)	(D)	(D)	(D)	(D)	(D)	1,766
Transportation and warehousing	15,192	14,051	10,098	11,289	8,709	9,759	10,183
Air transportation	(D)	(D)	(D)	(D)	(D)	(D)	(D)
Rail transportation	518	455	461	501	685	587	543
Water transportation	8	2	0	-1	-2	1	-5
Truck transportation	12,826	12,185	8,363	9,621	7,560	8,200	9,382
Transit and ground passenger transportation	219	175	115	92	17	4	1
Pipeline transportation	8	9	2	1	12	32	9
Scenic and sightseeing transportation	16	2	1	1	2	6	4
Support activities for transportation	(D)	(D)	(D)	(D)	(D)	(D)	(D)
Couriers and messengers	(D)	(D)	(D)	(D)	(D)	(D)	(D)
Warehousing and storage	9	-1	-11	-14	11	(D)	(D)
Information	2,590	2,517	2,589	3,109	3,466	3,031	3,102
Publishing industries, except Internet	(D)	(D)	(D)	(D)	(D)	(D)	(D)
Motion picture and sound recording industries	(D)	(D)	(D)	(D)	(D)	(D)	(D)
Broadcasting, except Internet	(D)	(D)	(D)	(D)	(D)	(D)	(D)
Internet publishing and broadcasting 8/	(NA)	(NA)	(NA)	(NA)	(NA)	(NA)	(NA)
Telecommunications	(D)	(D)	(D)	(D)	(D)	(D)	(D)
Data processing, hosting, and related services	(D)	(D)	(D)	7	7	6	4
Other information services 8/	22	11	(D)	(D)	(D)	(D)	(D)
Finance and insurance	10,363	10,001	9,850	7,629	6,548	6,692	6,061
Monetary authorities - central bank	0	0	0	0	0	0	0
Credit intermediation and related activities	(D)	(D)	(D)	3,712	3,588	3,601	3,259
Securities, commodity contracts, investments	(D)	(D)	(D)	(D)	(D)	228	23
Insurance carriers and related activities	6,609	5,967	5,533	(D)	(D)	2,821	2,760
Funds, trusts, and other financial vehicles	10	7	3	1	23	42	19



**Personal Income by Major Source and Earnings by Detailed Industry****Nicholas County**

	2008	2009	2010	2011	2012	2013	2014
Real estate and rental and leasing	604	5,490	4,349	1,756	4,069	4,279	3,913
Real estate	245	3,698	3,251	1,140	3,062	2,890	2,516
Rental and leasing services	892	1,784	1,094	616	1,005	1,388	1,393
Lessors of nonfinancial intangible assets	-533	8	4	0	2	1	4
Professional, scientific, and technical services	(D)	9,240	9,444	10,657	11,896	13,497	16,876
Management of companies and enterprises	(D)	4,348	6,380	8,878	7,833	5,853	2,965
Administrative and waste management services	13,276	14,395	14,079	14,906	15,052	14,699	14,174
Administrative and support services	(D)	(D)	(D)	13,405	13,629	(D)	12,551
Waste management and remediation services	(D)	(D)	(D)	1,501	1,423	(D)	1,623
Educational services	(D)	769	(D)	(D)	(D)	(D)	(D)
Health care and social assistance	(D)	33,512	(D)	(D)	(D)	(D)	(D)
Ambulatory health care services	21,774	22,206	23,744	26,025	29,512	32,583	30,995
Hospitals	(D)	70	66	72	74	71	61
Nursing and residential care facilities	5,378	6,040	(D)	7,092	7,540	7,644	7,715
Social assistance	4,563	5,196	6,176	(D)	(D)	(D)	(D)
Arts, entertainment, and recreation	5,665	6,341	9,186	8,530	7,185	5,332	1,845
Performing arts and spectator sports	3,437	3,488	5,540	(D)	(D)	(D)	(D)
Museums, historical sites, zoos, and parks	9	0	1	-13	-6	0	1
Amusement, gambling, and recreation	2,219	2,853	3,645	(D)	(D)	(D)	(D)
Accommodation and food services	12,056	12,749	13,146	13,594	14,387	14,161	14,346
Accommodation	2,559	2,451	2,459	2,665	2,888	2,840	3,016
Food services and drinking places	9,497	10,298	10,687	10,929	11,499	11,321	11,330
Other services, except public administration	25,744	25,206	24,011	20,061	21,486	19,317	14,715
Repair and maintenance	15,312	15,015	13,146	10,108	11,563	11,016	6,951
Personal and laundry services	5,196	4,977	5,578	4,703	4,340	2,833	2,188
Membership associations and organizations	4,338	4,456	4,638	4,570	4,861	4,726	4,740
Private households	898	758	649	680	722	742	836
Government and government enterprises	87,602	91,055	94,164	93,009	95,397	96,376	97,073
Federal, civilian	6,984	6,887	7,618	7,244	6,657	6,753	6,822
Military	4,808	5,436	5,166	4,664	4,354	4,096	3,745
State and local	75,810	78,732	81,380	81,101	84,386	85,527	86,506
State government	8,617	8,713	8,851	10,113	10,703	11,191	11,439
Local government	67,193	70,019	72,529	70,988	73,683	74,336	75,067

**Personal Income by Major Source and Earnings by Detailed Industry****Nicholas County**

	2015	2016	2017
<b>Income by place of residence (\$000)</b>			
Personal income	816,835	780,440	792,086
Population (persons) 2/	25,510	25,291	25,043
Per capita personal income (dollars)	32,020	30,858	31,629
<b>Derivation of personal income (\$000)</b>			
Earnings by place of work	414,037	374,715	374,145
less: Contributions for government social insurance 3/	56,117	53,486	55,243
Employee & self-employed contrib. for gov. social insurance	31,523	30,559	31,713
Employer contributions for government social insurance	24,594	22,927	23,530
plus: Adjustment for residence 4/	41,321	29,070	30,775
equals: Net earnings by place of residence	399,241	350,299	349,677
plus: Dividends, interest, and rent 5/	119,194	124,087	128,581
plus: Personal current transfer receipts	298,400	306,054	313,828
<b>Earnings by place of work (\$000)</b>			
Wages and salaries	294,918	270,193	271,237
Supplements to wages and salaries	76,499	70,116	71,560
Employer contrib. for employee pension & insurance funds 6/	51,905	47,189	48,030
Employer contributions for government social insurance	24,594	22,927	23,530
Proprietors' income 7/	42,620	34,406	31,348
Farm proprietors' income	1,007	473	-225
Nonfarm proprietors' income	41,613	33,933	31,573
<b>Earnings by industry (\$000)</b>			
Farm earnings	1,145	625	-72
Nonfarm earnings	412,892	374,090	374,217
Private nonfarm earnings	317,456	278,389	280,357
Forestry, fishing, and related activities	5,890	6,296	6,542
Forestry and logging	(D)	(D)	(D)
Fishing, hunting, and trapping	-29	-34	-35
Agriculture and forestry support activities	(D)	(D)	(D)
Mining	36,791	21,263	17,545
Oil and gas extraction	345	2,533	566
Mining (except oil and gas)	19,019	9,417	7,638
Support activities for mining	17,427	9,313	9,341

**Personal Income by Major Source and Earnings by Detailed Industry****Nicholas County**

	2015	2016	2017
Utilities	2,616	2,774	2,649
Construction	26,738	22,969	19,727
Construction of buildings	8,411	7,095	5,928
Heavy and civil engineering construction	1,310	2,371	1,703
Specialty trade contractors	17,017	13,503	12,096
Manufacturing	42,966	41,840	45,093
Durable goods manufacturing	34,150	32,611	35,631
Wood product manufacturing	24,959	25,904	25,259
Nonmetallic mineral product manufacturing	(D)	(D)	(D)
Primary metal manufacturing	-22	8	3
Fabricated metal product manufacturing	2,517	1,953	3,179
Machinery manufacturing	(D)	3,726	6,148
Computer and electronic product manufacturing	17	10	2
Electrical equipment and appliance manufacturing	25	34	23
Motor vehicles, bodies and trailers, & parts manufacturing	24	31	26
Other transportation equipment manufacturing	23	20	15
Furniture and related product manufacturing	(D)	(D)	(D)
Miscellaneous manufacturing	(D)	(D)	15
Nondurable goods manufacturing	8,816	9,229	9,462
Food manufacturing	120	(D)	(D)
Beverage and tobacco product manufacturing	4	16	6
Textile mills	7	0	0
Textile product mills	7	0	0
Apparel manufacturing	-5	-11	-1
Leather and allied product manufacturing	7	1	0
Paper manufacturing	130	63	72
Printing and related support activities	(D)	(D)	(D)
Petroleum and coal products manufacturing	(D)	(D)	(D)
Chemical manufacturing	141	650	983
Plastics and rubber products manufacturing	(D)	(D)	(D)
Wholesale trade	12,048	14,317	15,856
Retail trade	49,112	46,045	45,709
Motor vehicle and parts dealers	10,892	10,059	9,707
Furniture and home furnishings stores	971	921	(D)
Electronics and appliance stores	1,311	1,310	1,374

**Personal Income by Major Source and Earnings by Detailed Industry****Nicholas County**

	<b>2015</b>	<b>2016</b>	<b>2017</b>
Building material and garden supply stores	5,592	5,823	5,466
Food and beverage stores	2,580	2,211	2,184
Health and personal care stores	6,165	5,838	5,576
Gasoline stations	6,460	6,049	6,005
Clothing and clothing accessories stores	690	512	509
Sporting goods, hobby, book and music stores	493	417	411
General merchandise stores	11,151	11,159	11,708
Miscellaneous store retailers	1,236	710	820
Nonstore retailers	1,571	1,036	(D)
Transportation and warehousing	13,225	7,642	6,204
Air transportation	212	162	39
Rail transportation	512	146	150
Water transportation	-27	-25	7
Truck transportation	11,789	6,629	5,195
Transit and ground passenger transportation	23	94	65
Pipeline transportation	65	141	195
Scenic and sightseeing transportation	106	12	18
Support activities for transportation	318	297	379
Couriers and messengers	(D)	(D)	(D)
Warehousing and storage	(D)	(D)	(D)
Information	3,463	2,960	2,811
Publishing industries, except Internet	(D)	(D)	(D)
Motion picture and sound recording industries	(D)	(D)	(D)
Broadcasting, except Internet	(D)	(D)	30
Internet publishing and broadcasting 8/	(NA)	(NA)	(NA)
Telecommunications	(D)	(D)	2,213
Data processing, hosting, and related services	10	7	1
Other information services 8/	(D)	20	2
Finance and insurance	5,663	5,862	5,477
Monetary authorities - central bank	0	0	0
Credit intermediation and related activities	3,060	3,236	3,258
Securities, commodity contracts, investments	-35	81	(D)
Insurance carriers and related activities	2,629	2,537	(D)
Funds, trusts, and other financial vehicles	9	8	18

**Personal Income by Major Source and Earnings by Detailed Industry****Nicholas County**

	<b>2015</b>	<b>2016</b>	<b>2017</b>
Real estate and rental and leasing	3,518	3,138	2,720
Real estate	2,112	1,587	1,218
Rental and leasing services	1,401	1,543	1,493
Lessors of nonfinancial intangible assets	5	8	9
Professional, scientific, and technical services	16,378	(D)	(D)
Management of companies and enterprises	385	(D)	(D)
Administrative and waste management services	24,195	14,345	17,219
Administrative and support services	22,820	13,253	16,042
Waste management and remediation services	1,375	1,092	1,177
Educational services	(D)	(D)	(D)
Health care and social assistance	(D)	(D)	(D)
Ambulatory health care services	28,530	29,428	31,424
Hospitals	52	37	36
Nursing and residential care facilities	7,906	(D)	(D)
Social assistance	(D)	5,053	5,476
Arts, entertainment, and recreation	1,907	1,482	4,232
Performing arts and spectator sports	(D)	(D)	(D)
Museums, historical sites, zoos, and parks	2	1	9
Amusement, gambling, and recreation	(D)	(D)	(D)
Accommodation and food services	15,825	15,846	15,901
Accommodation	3,299	3,036	3,179
Food services and drinking places	12,526	12,810	12,722
Other services, except public administration	14,425	15,641	18,473
Repair and maintenance	6,279	6,866	9,097
Personal and laundry services	2,464	3,018	3,471
Membership associations and organizations	4,839	4,976	5,185
Private households	843	781	720
Government and government enterprises	95,436	95,701	93,860
Federal, civilian	6,762	7,156	7,914
Military	3,459	3,564	3,605
State and local	85,215	84,981	82,341
State government	9,658	9,737	9,236
Local government	75,557	75,244	73,105

## CAINC5N Footnotes

1/ The estimates of earnings for 2001-2006 are based on the 2002 North American Industry Classification System (NAICS). The estimates for 2007-2010 are based on the 2007 NAICS. The estimates for 2011-2016 are based on the 2012 NAICS. The estimates for 2017 forward are based on

2/ Census Bureau midyear population estimates. Estimates for 2010-2017 reflect county population estimates available as of March 2018.

3/ Employer contributions for government social insurance are included in earnings by industry and earnings by place of work, but they are excluded from net earnings by place of residence and personal income. Employee and self-employed contributions are subtractions in the calculation of net earnings by place of residence and all of the income measures.

4/ The adjustment for residence is the net inflow of the earnings of interarea commuters. For the United States, it consists of adjustments for border workers and US residents employed by international organizations and foreign embassies.

5/ Rental income of persons includes the capital consumption adjustment.

6/ Includes actual employer contributions and actuarially imputed employer contributions to reflect benefits accrued by defined benefit pension plan participants through service to employers in the current period.

7/ Proprietors' income includes the inventory valuation adjustment and capital consumption adjustment.

8/ Under the 2007 NAICS, internet publishing and broadcasting was reclassified to other information services.

Note-- All dollar estimates are in thousands of current dollars (not adjusted for inflation). Statistics presented in thousands of dollars do not

E The estimate shown here constitutes the major portion of the true estimate.

(D) Not shown to avoid disclosure of confidential information; estimates are included in higher-level totals.

(NA) Not available.

(NM) Not meaningful.

Last updated: November 15, 2018-- new statistics for 2017; revised statistics for 2001-2016.

Source: Department of Commerce / Bureau of Economic Analysis / Regional Economic Accounts

**Total Full-Time and Part-Time Employment by Industry****Nicholas County**

	1969	1970	1971	1972	1973	1974	1975	1976
<b>Employment by place of work</b>								
Total full-time and part-time employment	7,490	7,882	7,862	8,323	8,857	9,219	9,752	10,127
<b>By type</b>								
Wage and salary employment	6,276	6,720	6,644	7,124	7,647	7,950	8,335	8,710
Proprietors employment	1,214	1,162	1,218	1,199	1,210	1,269	1,417	1,417
Farm proprietors employment	259	247	233	219	211	194	283	313
Nonfarm proprietors employment 2/	955	915	985	980	999	1,075	1,134	1,104
<b>By industry</b>								
Farm employment	279	268	255	237	235	224	306	347
Nonfarm employment	7,211	7,614	7,607	8,086	8,622	8,995	9,446	9,780
Private nonfarm employment	6,250	6,655	6,625	7,090	7,567	7,907	8,301	8,587
Agricultural services, forestry, and fishing	22	20	21	8	7	10	19	18
Mining	2,693	2,961	2,482	2,671	2,460	2,937	3,492	3,519
Construction	259	420	582	467	611	410	318	434
Manufacturing	1,010	917	1,017	1,325	1,723	1,672	1,437	1,437
Transportation and public utilities	315	330	329	357	350	359	338	361
Wholesale trade	137	177	184	177	224	214	359	329
Retail trade	922	872	975	993	1,029	1,052	1,045	1,166
Finance, insurance, and real estate	219	223	272	235	285	306	307	287
Services	673	735	763	857	878	947	986	1,036
Government and government enterprises	961	959	982	996	1,055	1,088	1,145	1,193
Federal, civilian	115	111	127	129	141	142	137	136
Military	113	124	125	119	109	106	111	104
State and local	733	724	730	748	805	840	897	953
State government	(NA)	(NA)	(NA)	(NA)	(NA)	(NA)	(NA)	(NA)
Local government	(NA)	(NA)	(NA)	(NA)	(NA)	(NA)	(NA)	(NA)

**Total Full-Time and Part-Time Employment by Industry****Nicholas County**

	1977	1978	1979	1980	1981	1982	1983	1984
<b>Employment by place of work</b>								
Total full-time and part-time employment	9,982	10,292	10,729	10,957	10,329	10,086	8,831	9,659
<b>By type</b>								
Wage and salary employment	8,552	8,855	9,252	9,400	8,768	8,513	7,170	8,022
Proprietors employment	1,430	1,437	1,477	1,557	1,561	1,573	1,661	1,637
Farm proprietors employment	323	327	335	364	368	370	401	383
Nonfarm proprietors employment 2/	1,107	1,110	1,142	1,193	1,193	1,203	1,260	1,254
<b>By industry</b>								
Farm employment	346	360	370	399	402	403	438	417
Nonfarm employment	9,636	9,932	10,359	10,558	9,927	9,683	8,393	9,242
Private nonfarm employment	8,391	8,610	8,982	9,184	8,518	8,291	6,964	7,709
Agricultural services, forestry, and fishing	20	29	30	32	37	39	37	40
Mining	3,462	3,404	3,203	3,337	3,077	3,069	1,762	2,187
Construction	515	614	574	593	482	369	323	312
Manufacturing	1,042	1,120	1,483	1,489	1,125	970	952	973
Transportation and public utilities	392	377	374	380	344	394	361	414
Wholesale trade	343	351	340	324	325	272	317	330
Retail trade	1,221	1,274	1,446	1,444	1,448	1,446	1,430	1,641
Finance, insurance, and real estate	289	280	326	365	360	341	334	342
Services	1,107	1,161	1,206	1,220	1,320	1,391	1,448	1,470
Government and government enterprises	1,245	1,322	1,377	1,374	1,409	1,392	1,429	1,533
Federal, civilian	122	127	131	141	129	123	125	134
Military	100	100	101	95	95	104	128	135
State and local	1,023	1,095	1,145	1,138	1,185	1,165	1,176	1,264
State government	(NA)	(NA)	186	151	210	169	174	167
Local government	(NA)	(NA)	959	987	975	996	1,002	1,097



**Total Full-Time and Part-Time Employment by Industry****Nicholas County**

	1985	1986	1987	1988	1989	1990	1991	1992
<b>Employment by place of work</b>								
Total full-time and part-time employment	9,939	9,693	9,993	10,466	9,812	9,826	9,812	9,767
<b>By type</b>								
Wage and salary employment	8,317	8,089	8,403	8,854	8,269	8,237	8,251	8,174
Proprietors employment	1,622	1,604	1,590	1,612	1,543	1,589	1,561	1,593
Farm proprietors employment	361	356	351	350	350	342	333	333
Nonfarm proprietors employment 2/	1,261	1,248	1,239	1,262	1,193	1,247	1,228	1,260
<b>By industry</b>								
Farm employment	384	387	377	377	382	375	362	361
Nonfarm employment	9,555	9,306	9,616	10,089	9,430	9,451	9,450	9,406
Private nonfarm employment	7,983	7,718	8,025	8,426	7,783	7,743	7,696	7,609
Agricultural services, forestry, and fishing	54	49	68	61	100	70	96	82
Mining	2,199	1,945	1,973	2,037	1,698	1,575	1,517	1,325
Construction	468	339	337	371	306	326	348	356
Manufacturing	962	1,038	1,207	1,288	1,099	1,032	926	963
Transportation and public utilities	407	403	476	519	480	522	492	502
Wholesale trade	350	338	319	322	289	313	349	364
Retail trade	1,708	1,735	1,789	1,929	1,960	1,933	1,961	1,978
Finance, insurance, and real estate	338	333	304	304	311	321	326	290
Services	1,497	1,538	1,552	1,595	1,540	1,651	1,681	1,749
Government and government enterprises	1,572	1,588	1,591	1,663	1,647	1,708	1,754	1,797
Federal, civilian	141	143	148	150	147	149	140	139
Military	144	139	141	144	142	145	146	157
State and local	1,287	1,306	1,302	1,369	1,358	1,414	1,468	1,501
State government	161	159	154	152	144	147	163	163
Local government	1,126	1,147	1,148	1,217	1,214	1,267	1,305	1,338

**Total Full-Time and Part-Time Employment by Industry****Nicholas County**

	1993	1994	1995	1996	1997	1998	1999	2000
<b>Employment by place of work</b>								
Total full-time and part-time employment	9,553	9,990	10,084	10,354	10,486	10,410	10,898	11,161
<b>By type</b>								
Wage and salary employment	7,990	8,304	8,308	8,486	8,582	8,649	9,105	9,349
Proprietors employment	1,563	1,686	1,776	1,868	1,904	1,761	1,793	1,812
Farm proprietors employment	351	350	353	352	356	368	352	345
Nonfarm proprietors employment 2/	1,212	1,336	1,423	1,516	1,548	1,393	1,441	1,467
<b>By industry</b>								
Farm employment	375	369	376	372	380	386	368	358
Nonfarm employment	9,178	9,621	9,708	9,982	10,106	10,024	10,530	10,803
Private nonfarm employment	7,388	7,785	7,862	8,092	8,234	8,080	8,595	8,757
Agricultural services, forestry, and fishing	69	65	73	67	68	79	89	83
Mining	1,024	1,066	990	642	595	591	632	635
Construction	455	554	464	623	617	499	566	577
Manufacturing	904	891	969	1,015	1,120	1,173	1,204	1,215
Transportation and public utilities	550	591	593	587	619	680	752	750
Wholesale trade	308	305	319	343	357	320	299	280
Retail trade	2,001	2,100	2,184	2,433	2,411	2,312	2,358	2,438
Finance, insurance, and real estate	324	330	345	353	379	379	347	379
Services	1,753	1,883	1,925	2,029	2,068	2,047	2,348	2,400
Government and government enterprises	1,790	1,836	1,846	1,890	1,872	1,944	1,935	2,046
Federal, civilian	136	130	126	124	126	124	121	133
Military	153	143	141	137	137	134	137	140
State and local	1,501	1,563	1,579	1,629	1,609	1,686	1,677	1,773
State government	161	153	151	152	161	163	174	228
Local government	1,340	1,410	1,428	1,477	1,448	1,523	1,503	1,545

## CAEMP25S Footnotes

1/ The estimates of employment for 1969-74 based on 1967 Standard Industrial Classification (SIC). The estimates for 1975-87 are based on the 1972 SIC. The estimates for 1988-2000 are based on the 1987 SIC.

2/ Excludes limited partners.

(D) Not shown to avoid disclosure of confidential information, but the estimates for this item are included in the totals.

Last updated: November 17, 2016-- revised estimates for 1998-2000.

Source: Department of Commerce / Bureau of Economic Analysis / Regional Economic Accounts

**Total Full-Time and Part-Time Employment by Industry****Nicholas County**

	2001	2002	2003	2004	2005	2006	2007
<b>Employment by place of work</b>							
Total employment	11,160	10,580	10,558	10,861	11,036	11,180	11,396
<b>By type</b>							
Wage and salary employment	9,188	8,749	8,712	9,058	9,182	9,335	9,494
Proprietors employment	1,972	1,831	1,846	1,803	1,854	1,845	1,902
Farm proprietors employment	345	314	322	326	340	350	401
Nonfarm proprietors employment 2/	1,627	1,517	1,524	1,477	1,514	1,495	1,501
<b>By industry</b>							
Farm employment	355	320	330	336	349	360	411
Nonfarm employment	10,805	10,260	10,228	10,525	10,687	10,820	10,985
Private nonfarm employment	8,759	8,137	8,155	8,483	8,652	8,718	8,852
Forestry, fishing, and related activities	124	129	136	129	130	117	135
Mining	671	447	475	647	677	740	1,025
Utilities	26	23	24	25	24	24	23
Construction	535	425	422	436	493	505	431
Manufacturing	1,058	991	989	1,033	1,037	1,004	986
Wholesale trade	189	172	169	187	229	236	228
Retail trade	1,787	1,733	1,743	1,757	1,758	1,692	1,690
Transportation and warehousing	596	402	365	423	430	415	378
Information	68	65	68	62	59	57	63
Finance and insurance	214	310	401	405	409	343	329
Real estate and rental and leasing	186	172	182	181	177	226	217
Professional, scientific, & technical services	374	362	344	308	306	321	298
Management of companies & enterprises	(D)	(D)	(D)	(D)	(D)	(D)	(D)
Administrative & waste management services	(D)	(D)	(D)	(D)	(D)	(D)	(D)
Educational services	54	52	55	59	(D)	(D)	(D)
Health care and social assistance	967	933	896	949	(D)	(D)	(D)
Arts, entertainment, and recreation	47	(D)	(D)	59	68	58	58
Accommodation and food services	876	(D)	(D)	838	832	840	810
Other services, except public administration	686	704	697	694	730	796	767
Government and government enterprises	2,046	2,123	2,073	2,042	2,035	2,102	2,133
Federal, civilian	121	123	126	120	116	114	107
Military	141	140	138	138	135	131	131
State and local	1,784	1,860	1,809	1,784	1,784	1,857	1,895
State government	231	248	237	218	196	208	217
Local government	1,553	1,612	1,572	1,566	1,588	1,649	1,678

**Total Full-Time and Part-Time Employment by Industry****Nicholas County**

	2008	2009	2010	2011	2012	2013	2014
<b>Employment by place of work</b>							
Total employment	11,137	10,792	10,759	11,200	10,983	10,549	10,468
<b>By type</b>							
Wage and salary employment	9,378	9,080	9,112	9,305	9,145	8,610	8,570
Proprietors employment	1,759	1,712	1,647	1,895	1,838	1,939	1,898
Farm proprietors employment	385	387	376	367	357	357	355
Nonfarm proprietors employment 2/	1,374	1,325	1,271	1,528	1,481	1,582	1,543
<b>By industry</b>							
Farm employment	395	396	386	378	370	369	368
Nonfarm employment	10,742	10,396	10,373	10,822	10,613	10,180	10,100
Private nonfarm employment	8,779	8,419	8,367	8,779	8,581	8,263	8,205
Forestry, fishing, and related activities	126	108	108	96	98	105	122
Mining	1,170	1,106	1,191	1,339	1,142	725	687
Utilities	25	23	24	22	21	21	20
Construction	374	320	356	390	418	412	391
Manufacturing	927	816	789	743	744	765	756
Wholesale trade	229	226	208	218	228	232	245
Retail trade	1,655	1,614	1,616	1,667	1,689	1,673	1,697
Transportation and warehousing	309	315	221	237	237	255	259
Information	56	47	53	59	57	56	49
Finance and insurance	331	318	324	279	217	222	218
Real estate and rental and leasing	208	210	212	201	223	233	230
Professional, scientific, & technical services	(D)	246	228	233	247	261	305
Management of companies & enterprises	(D)	43	54	67	69	46	19
Administrative & waste management services	324	340	310	438	398	366	364
Educational services	(D)	55	(D)	(D)	(D)	(D)	(D)
Health care and social assistance	(D)	1,073	(D)	(D)	(D)	(D)	(D)
Arts, entertainment, and recreation	47	57	63	71	75	85	101
Accommodation and food services	814	828	813	838	822	848	819
Other services, except public administration	740	674	604	623	630	647	601
Government and government enterprises	1,963	1,977	2,006	2,043	2,032	1,917	1,895
Federal, civilian	106	107	116	98	97	100	97
Military	137	138	135	132	132	129	124
State and local	1,720	1,732	1,755	1,813	1,803	1,688	1,674
State government	204	196	201	260	269	256	239
Local government	1,516	1,536	1,554	1,553	1,534	1,432	1,435

**Total Full-Time and Part-Time Employment by Industry****Nicholas County**

	2015	2016	2017
<b>Employment by place of work</b>			
Total employment	10,260	9,560	9,389
<b>By type</b>			
Wage and salary employment	8,442	7,816	7,623
Proprietors employment	1,818	1,744	1,766
Farm proprietors employment	345	340	337
Nonfarm proprietors employment 2/	1,473	1,404	1,429
<b>By industry</b>			
Farm employment	360	352	351
Nonfarm employment	9,900	9,208	9,038
Private nonfarm employment	8,014	7,361	7,271
Forestry, fishing, and related activities	121	121	125
Mining	532	369	354
Utilities	24	25	23
Construction	368	352	337
Manufacturing	730	701	740
Wholesale trade	274	281	281
Retail trade	1,685	1,592	1,511
Transportation and warehousing	250	158	140
Information	52	51	51
Finance and insurance	202	200	193
Real estate and rental and leasing	224	231	237
Professional, scientific, & technical services	309	(D)	(D)
Management of companies & enterprises	8	(D)	(D)
Administrative & waste management services	501	354	394
Educational services	(D)	(D)	(D)
Health care and social assistance	(D)	(D)	(D)
Arts, entertainment, and recreation	110	103	103
Accommodation and food services	851	842	835
Other services, except public administration	565	543	558
Government and government enterprises	1,886	1,847	1,767
Federal, civilian	88	90	95
Military	120	117	118
State and local	1,678	1,640	1,554
State government	200	198	197
Local government	1,478	1,442	1,357

## CAEMP25N Footnotes

1/ The estimates of employment for 2001-2006 are based on the 2002 North American Industry Classification System (NAICS). The estimates for 2007-2010 are based on the 2007 NAICS. The estimates for 2011-2016 are based on the 2012 NAICS. The estimates for 2017 forward are based on

2/ Excludes limited partners.

E The estimate shown here constitutes the major portion of the true estimate.

(D) Not shown to avoid disclosure of confidential information, but the estimates for this item are included in the totals.

(NA) Not available.

(NM) Not meaningful.

Last updated: November 15, 2018-- new statistics for 2017; revised statistics for 2001-2016.

Source: Department of Commerce / Bureau of Economic Analysis / Regional Economic Accounts

West Virginia University  
Bureau of Business and Economic Research  
**Compensation by Industry (Thousands of Dollars)**

**Nicholas County**

	2001	2002	2003	2004	2005	2006	2007
<b>Compensation of employees (\$000) 1/</b>	<b>281,979</b>	<b>266,280</b>	<b>272,374</b>	<b>292,913</b>	<b>316,217</b>	<b>335,881</b>	<b>357,438</b>
Wages and salaries	220,775	208,607	210,543	226,695	245,125	258,790	280,051
Supplements to wages and salaries	61,204	57,673	61,831	66,218	71,092	77,091	77,387
Employer contrib. for employee pension & insurance funds 2/	32,423	32,877	35,865	39,363	42,315	49,519	52,309
Employer contributions for government social insurance	28,781	24,796	25,966	26,855	28,777	27,572	25,078
<b>Average compensation per job (dollars) 3/</b>	<b>30,690</b>	<b>30,435</b>	<b>31,264</b>	<b>32,337</b>	<b>34,439</b>	<b>35,981</b>	<b>37,649</b>
<b>Compensation of Employees by Industry (\$000)</b>							
Farm compensation	171	101	126	143	130	156	183
Nonfarm compensation	281,808	266,179	272,248	292,770	316,087	335,725	357,255
Private nonfarm compensation	213,300	194,262	197,309	216,591	235,219	250,531	268,737
Forestry, fishing, and related activities	2,737	2,512	2,341	2,200	2,004	2,344	2,787
Forestry and logging	(D)	(D)	(D)	(D)	(D)	(D)	(D)
Fishing, hunting, and trapping	0	0	0	0	0	0	0
Agriculture and forestry support activities	(D)	(D)	(D)	(D)	(D)	(D)	(D)
Mining	41,904	29,192	28,154	35,622	40,181	44,452	64,977
Oil and gas extraction	0	0	0	0	0	0	0
Mining (except oil and gas)	38,387	26,119	22,972	26,304	27,935	28,922	47,783
Support activities for mining	3,517	3,073	5,182	9,318	12,246	15,530	17,194
Utilities	1,910	1,656	1,784	2,082	1,851	2,041	1,902
Construction	17,030	10,396	10,512	10,726	13,102	14,656	12,081
Construction of buildings	10,701	5,029	4,690	5,160	5,329	5,635	5,379
Heavy and civil engineering construction	2,557	2,344	3,002	2,583	3,923	4,561	(D)
Specialty trade contractors	3,772	3,023	2,820	2,983	3,850	4,460	(D)
Manufacturing	35,508	35,087	36,300	40,153	42,836	42,993	42,011
Durable goods manufacturing	(D)	(D)	(D)	(D)	(D)	(D)	(D)
Wood product manufacturing	19,868	20,135	21,470	21,582	24,141	25,501	25,343
Nonmetallic mineral product manufacturing	(D)	(D)	(D)	(D)	(D)	(D)	(D)
Primary metal manufacturing	0	0	0	0	0	0	0
Fabricated metal product manufacturing	4,056	3,313	3,544	4,785	4,058	3,342	2,191
Machinery manufacturing	(D)	(D)	(D)	(D)	(D)	(D)	(D)
Computer and electronic product manufacturing	0	0	0	0	0	0	0
Electrical equipment and appliance manufacturing	0	0	0	0	0	0	0
Motor vehicles, bodies & trailers, & parts manufacturing	0	0	0	0	0	0	0



West Virginia University  
Bureau of Business and Economic Research  
**Compensation by Industry (Thousands of Dollars)**

**Nicholas County**

	2001	2002	2003	2004	2005	2006	2007
Other transportation equipment manufacturing	0	0	0	0	0	0	0
Furniture and related product manufacturing	528	549	474	481	371	(D)	277
Miscellaneous manufacturing	(D)	(D)	(D)	(D)	(D)	(D)	(D)
Nondurable goods manufacturing	(D)	(D)	(D)	(D)	(D)	(D)	(D)
Food manufacturing	(D)	(D)	(D)	(D)	(D)	(D)	(D)
Beverage and tobacco product manufacturing	(D)	(D)	(D)	0	0	0	0
Textile mills	0	0	0	0	0	0	0
Textile product mills	0	0	0	0	0	0	0
Apparel manufacturing	0	0	0	0	0	0	0
Leather and allied product manufacturing	0	0	0	0	0	0	0
Paper manufacturing	0	0	0	0	0	0	0
Printing and related support activities	(D)	(D)	(D)	(D)	(D)	(D)	(D)
Petroleum and coal products manufacturing	0	0	0	0	0	0	0
Chemical manufacturing	0	0	0	0	0	0	0
Plastics and rubber products manufacturing	(D)	(D)	(D)	(D)	(D)	(D)	(D)
Wholesale trade	6,076	6,349	6,455	7,471	9,003	9,742	10,570
Retail trade	30,605	31,152	32,638	34,091	34,574	36,087	38,131
Motor vehicle and parts dealers	5,138	5,067	5,350	5,269	4,686	5,441	6,116
Furniture and home furnishings stores	295	147	219	610	680	826	904
Electronics and appliance stores	177	131	(D)	609	662	575	587
Building material and garden supply stores	3,459	3,638	3,790	4,368	4,294	4,167	4,696
Food and beverage stores	2,785	2,294	2,271	2,248	2,149	1,986	2,101
Health and personal care stores	2,412	2,368	2,670	2,867	3,081	3,786	4,013
Gasoline stations	3,844	4,088	4,227	4,161	4,175	4,458	4,486
Clothing and clothing accessories stores	825	822	1,011	996	1,032	912	903
Sporting goods, hobby, book and music stores	1,049	1,118	687	(D)	(D)	(D)	(D)
General merchandise stores	8,753	9,600	10,369	10,662	11,230	11,122	11,640
Miscellaneous store retailers	1,261	1,284	1,355	1,493	1,886	2,010	1,962
Nonstore retailers	607	595	(D)	(D)	(D)	(D)	(D)
Transportation and warehousing	17,503	12,002	10,788	13,169	14,485	14,344	12,209
Air transportation	(D)	(D)	(D)	(D)	(D)	(D)	(D)
Rail transportation	847	901	789	783	714	725	737
Water transportation	0	0	0	0	0	0	0
Truck transportation	15,778	10,379	9,285	11,768	13,521	13,278	11,137
Transit and ground passenger transportation	0	0	0	0	0	0	0
Pipeline transportation	0	0	0	0	0	0	0
Scenic and sightseeing transportation	0	0	0	0	0	0	0

West Virginia University  
Bureau of Business and Economic Research  
**Compensation by Industry (Thousands of Dollars)**

**Nicholas County**

	2001	2002	2003	2004	2005	2006	2007
Support activities for transportation	(D)	(D)	(D)	(D)	0	(D)	(D)
Couriers and messengers	0	0	(D)	(D)	(D)	(D)	(D)
Warehousing and storage	(D)	(D)	(D)	0	0	0	0
Information	1,943	2,068	2,391	2,089	1,987	1,983	2,301
Publishing industries, except Internet	(D)	(D)	(D)	(D)	(D)	(D)	(D)
Motion picture and sound recording industries	(D)	(D)	(D)	(D)	(D)	(D)	(D)
Broadcasting, except Internet	(D)	(D)	(D)	(D)	(D)	(D)	(D)
Internet publishing and broadcasting 4/	0	0	0	0	0	0	(NA)
Telecommunications	1,350	1,455	1,706	(D)	(D)	(D)	1,528
Data processing, hosting, and related services	0	(D)	(D)	(D)	(D)	0	(D)
Other information services 4/	0	0	0	0	0	0	0
Finance and insurance	4,354	6,110	8,155	8,389	9,128	8,399	7,920
Monetary authorities - central bank	0	0	0	0	0	0	0
Credit intermediation and related activities	3,394	3,076	2,971	(D)	(D)	(D)	(D)
Securities, commodity contracts, investments	(D)	(D)	(D)	(D)	(D)	(D)	(D)
Insurance carriers and related activities	(D)	(D)	(D)	5,396	5,795	4,845	4,243
Funds, trusts, and other financial vehicles	0	0	0	0	0	0	0
Real estate and rental and leasing	1,384	1,726	1,554	1,706	1,308	3,479	1,830
Real estate	1,152	1,330	1,180	1,241	824	2,586	712
Rental and leasing services	232	396	374	465	484	893	1,118
Lessors of nonfinancial intangible assets	0	0	0	0	0	0	0
Professional, scientific, and technical services	7,313	6,951	6,533	5,972	6,449	7,142	6,696
Management of companies and enterprises	(D)	(D)	(D)	(D)	(D)	(D)	(D)
Administrative and waste management services	(D)	(D)	(D)	(D)	(D)	(D)	(D)
Administrative and support services	6,958	7,091	6,609	6,779	6,917	7,397	7,814
Waste management and remediation services	(D)	(D)	(D)	(D)	(D)	(D)	(D)
Educational services	420	453	471	368	(D)	(D)	(D)
Health care and social assistance	17,992	20,687	20,796	21,933	(D)	(D)	(D)
Ambulatory health care services	7,004	7,492	7,974	8,496	8,277	10,017	10,988
Hospitals	(D)	(D)	(D)	(D)	(D)	(D)	(D)
Nursing and residential care facilities	(D)	(D)	(D)	(D)	4,861	5,336	6,514
Social assistance	4,656	5,642	4,766	5,211	5,254	5,317	4,188
Arts, entertainment, and recreation	170	(D)	(D)	367	416	367	397

West Virginia University  
Bureau of Business and Economic Research  
**Compensation by Industry (Thousands of Dollars)**

**Nicholas County**

	2001	2002	2003	2004	2005	2006	2007
Performing arts and spectator sports	0	0	0	0	0	(D)	0
Museums, historical sites, zoos, and parks	0	0	0	0	0	0	0
Amusement, gambling, and recreation	170	(D)	(D)	367	416	(D)	397
Accommodation and food services	10,454	(D)	(D)	11,209	11,060	11,095	11,280
Accommodation	2,549	(D)	(D)	2,139	2,234	2,215	2,297
Food services and drinking places	7,905	8,596	8,758	9,070	8,826	8,880	8,983
Other services, except public administration	8,026	8,600	9,261	9,859	14,671	17,533	17,247
Repair and maintenance	3,589	3,731	4,116	4,501	9,372	12,032	11,475
Personal and laundry services	903	934	920	923	881	917	1,048
Membership associations and organizations	2,622	3,081	3,324	3,526	3,541	3,708	3,815
Private households	912	854	901	909	877	876	909
Government and government enterprises	68,508	71,917	74,939	76,179	80,868	85,194	88,518
Federal, civilian	5,632	5,690	6,114	6,333	6,409	6,358	6,513
Military	1,834	2,473	3,603	3,905	4,480	4,021	4,118
State and local	61,042	63,754	65,222	65,941	69,979	74,815	77,887
State government	7,092	7,995	8,403	8,392	8,011	8,415	8,827
Local government	53,950	55,759	56,819	57,549	61,968	66,400	69,060

West Virginia University  
Bureau of Business and Economic Research  
**Compensation by Industry (Thousands of Dollars)**

**Nicholas County**

	2008	2009	2010	2011	2012	2013	2014
<b>Compensation of employees (\$000) 1/</b>	<b>376,431</b>	<b>379,684</b>	<b>392,729</b>	<b>418,913</b>	<b>421,881</b>	<b>387,824</b>	<b>377,750</b>
Wages and salaries	298,061	302,816	314,536	335,455	334,476	306,000	300,777
Supplements to wages and salaries	78,370	76,868	78,193	83,458	87,405	81,824	76,973
Employer contrib. for employee pension & insurance funds 2/	55,163	52,784	53,329	56,645	60,937	57,507	52,486
Employer contributions for government social insurance	23,207	24,084	24,864	26,813	26,468	24,317	24,487
<b>Average compensation per job (dollars) 3/</b>	<b>40,140</b>	<b>41,815</b>	<b>43,100</b>	<b>45,020</b>	<b>46,132</b>	<b>45,043</b>	<b>44,078</b>
<b>Compensation of Employees by Industry (\$000)</b>							
Farm compensation	161	145	127	104	150	155	166
Nonfarm compensation	376,270	379,539	392,602	418,809	421,731	387,669	377,584
Private nonfarm compensation	288,668	288,484	298,438	325,800	326,334	291,293	280,511
Forestry, fishing, and related activities	2,392	2,412	2,527	2,325	2,277	2,066	2,919
Forestry and logging	(D)	(D)	(D)	(D)	(D)	(D)	(D)
Fishing, hunting, and trapping	0	0	0	0	0	0	0
Agriculture and forestry support activities	(D)	(D)	(D)	(D)	(D)	(D)	(D)
Mining	78,661	78,306	93,193	109,446	100,272	60,161	50,791
Oil and gas extraction	0	0	0	0	0	0	0
Mining (except oil and gas)	58,861	64,385	76,000	87,031	85,488	47,636	31,200
Support activities for mining	19,800	13,921	17,193	22,415	14,784	12,525	19,591
Utilities	2,053	2,442	2,306	2,470	2,259	2,113	1,970
Construction	11,944	8,924	12,147	12,242	13,949	14,167	11,376
Construction of buildings	5,155	5,082	5,230	4,283	5,486	5,587	3,946
Heavy and civil engineering construction	(D)	(D)	870	703	1,044	1,432	1,090
Specialty trade contractors	(D)	(D)	6,047	7,256	7,419	7,148	6,340
Manufacturing	40,903	35,069	36,775	38,538	39,841	41,612	43,959
Durable goods manufacturing	(D)	(D)	(D)	(D)	(D)	32,447	35,153
Wood product manufacturing	23,573	18,264	18,787	20,305	20,609	21,983	24,474
Nonmetallic mineral product manufacturing	(D)	(D)	(D)	(D)	(D)	(D)	(D)
Primary metal manufacturing	0	0	0	0	0	0	0
Fabricated metal product manufacturing	3,220	3,268	4,307	4,783	4,111	3,517	3,159
Machinery manufacturing	(D)	(D)	(D)	(D)	(D)	(D)	(D)
Computer and electronic product manufacturing	0	0	0	0	0	0	0
Electrical equipment and appliance manufacturing	0	0	0	0	0	0	0
Motor vehicles, bodies & trailers, & parts manufacturing	0	0	0	0	0	0	0

West Virginia University  
Bureau of Business and Economic Research  
**Compensation by Industry (Thousands of Dollars)**

**Nicholas County**

	2008	2009	2010	2011	2012	2013	2014
Other transportation equipment manufacturing	0	0	0	0	0	0	0
Furniture and related product manufacturing	(D)	(D)	(D)	(D)	(D)	(D)	(D)
Miscellaneous manufacturing	(D)	(D)	(D)	(D)	(D)	(D)	(D)
Nondurable goods manufacturing	(D)	(D)	(D)	(D)	(D)	9,165	8,806
Food manufacturing	(D)	(D)	(D)	(D)	(D)	(D)	67
Beverage and tobacco product manufacturing	0	0	0	0	0	0	0
Textile mills	0	0	0	0	0	0	0
Textile product mills	0	0	0	0	0	0	0
Apparel manufacturing	0	0	0	0	0	0	0
Leather and allied product manufacturing	0	0	0	0	0	0	0
Paper manufacturing	0	0	0	0	0	0	0
Printing and related support activities	(D)	(D)	(D)	(D)	(D)	(D)	(D)
Petroleum and coal products manufacturing	0	0	0	0	(D)	(D)	(D)
Chemical manufacturing	0	0	0	0	0	0	0
Plastics and rubber products manufacturing	(D)	(D)	(D)	(D)	(D)	(D)	(D)
Wholesale trade	11,472	17,896	9,749	10,541	11,169	9,974	10,209
Retail trade	38,846	39,498	39,700	43,371	44,145	44,307	45,217
Motor vehicle and parts dealers	6,350	6,170	6,552	9,563	9,926	10,117	10,825
Furniture and home furnishings stores	772	637	710	641	583	778	966
Electronics and appliance stores	1,125	1,358	1,169	1,100	1,266	1,288	(D)
Building material and garden supply stores	5,060	5,187	4,873	5,347	5,293	5,591	5,257
Food and beverage stores	2,368	2,184	2,363	2,368	2,446	2,059	2,419
Health and personal care stores	4,055	4,783	4,857	5,027	5,369	5,487	5,571
Gasoline stations	4,397	4,540	5,006	5,313	5,293	4,994	5,262
Clothing and clothing accessories stores	886	542	614	566	590	621	(D)
Sporting goods, hobby, book and music stores	(D)	(D)	(D)	(D)	(D)	(D)	379
General merchandise stores	11,453	11,599	11,235	11,214	10,831	10,867	10,545
Miscellaneous store retailers	1,610	1,505	1,337	1,141	1,174	1,086	923
Nonstore retailers	(D)	(D)	(D)	(D)	(D)	(D)	1,526
Transportation and warehousing	10,511	10,542	7,135	8,324	8,158	9,260	9,948
Air transportation	(D)	(D)	(D)	(D)	(D)	(D)	(D)
Rail transportation	535	455	462	502	685	587	543
Water transportation	0	0	0	0	0	0	0
Truck transportation	9,552	9,802	6,342	7,451	7,217	7,912	9,277
Transit and ground passenger transportation	0	0	0	0	0	0	0
Pipeline transportation	0	0	0	0	0	0	0
Scenic and sightseeing transportation	0	0	0	0	0	0	0

West Virginia University  
Bureau of Business and Economic Research  
**Compensation by Industry (Thousands of Dollars)**

**Nicholas County**

	2008	2009	2010	2011	2012	2013	2014
Support activities for transportation	(D)	(D)	(D)	(D)	(D)	(D)	(D)
Couriers and messengers	(D)	(D)	(D)	(D)	(D)	(D)	(D)
Warehousing and storage	0	0	0	0	0	(D)	(D)
Information	2,157	2,334	2,559	2,913	3,132	2,622	2,582
Publishing industries, except Internet	(D)	(D)	(D)	(D)	(D)	(D)	(D)
Motion picture and sound recording industries	(D)	(D)	(D)	(D)	(D)	(D)	(D)
Broadcasting, except Internet	(D)	(D)	(D)	(D)	(D)	(D)	(D)
Internet publishing and broadcasting 4/	(NA)	(NA)	(NA)	(NA)	(NA)	(NA)	(NA)
Telecommunications	(D)	(D)	(D)	(D)	(D)	(D)	(D)
Data processing, hosting, and related services	(D)	(D)	(D)	0	0	0	0
Other information services 4/	0	0	(D)	(D)	(D)	(D)	(D)
Finance and insurance	8,279	7,340	7,986	6,845	5,578	5,659	5,306
Monetary authorities - central bank	0	0	0	0	0	0	0
Credit intermediation and related activities	(D)	(D)	(D)	3,700	3,550	3,594	3,248
Securities, commodity contracts, investments	(D)	(D)	(D)	(D)	(D)	0	0
Insurance carriers and related activities	4,533	3,881	4,397	(D)	(D)	2,065	2,058
Funds, trusts, and other financial vehicles	0	0	0	0	0	0	0
Real estate and rental and leasing	1,684	1,794	1,392	1,357	1,416	1,579	1,514
Real estate	628	865	777	788	732	542	484
Rental and leasing services	1,056	929	615	569	684	1,037	1,030
Lessors of nonfinancial intangible assets	0	0	0	0	0	0	0
Professional, scientific, and technical services	(D)	6,055	5,418	6,149	7,412	9,390	12,593
Management of companies and enterprises	(D)	4,348	6,380	8,878	7,833	5,853	2,965
Administrative and waste management services	11,744	12,757	12,718	13,148	12,769	11,817	11,957
Administrative and support services	(D)	(D)	(D)	11,689	11,401	(D)	10,384
Waste management and remediation services	(D)	(D)	(D)	1,459	1,368	(D)	1,573
Educational services	(D)	490	(D)	(D)	(D)	(D)	(D)
Health care and social assistance	(D)	28,543	(D)	(D)	(D)	(D)	(D)
Ambulatory health care services	17,159	17,743	19,285	21,445	25,140	28,204	27,276
Hospitals	(D)	0	0	0	0	0	0
Nursing and residential care facilities	5,295	5,956	(D)	6,909	7,281	7,450	7,548
Social assistance	4,204	4,844	5,773	(D)	(D)	(D)	(D)
Arts, entertainment, and recreation	532	397	422	725	801	770	797

West Virginia University  
Bureau of Business and Economic Research  
**Compensation by Industry (Thousands of Dollars)**

**Nicholas County**

	2008	2009	2010	2011	2012	2013	2014
Performing arts and spectator sports	0	0	0	(D)	(D)	(D)	(D)
Museums, historical sites, zoos, and parks	0	0	0	0	0	0	0
Amusement, gambling, and recreation	532	397	422	(D)	(D)	(D)	(D)
Accommodation and food services	11,898	12,300	12,559	13,332	14,165	14,067	14,081
Accommodation	2,557	2,465	2,456	2,658	2,836	2,795	2,897
Food services and drinking places	9,341	9,835	10,103	10,674	11,329	11,272	11,184
Other services, except public administration	17,287	17,037	13,982	11,777	13,908	15,175	12,426
Repair and maintenance	11,336	11,109	8,104	5,847	7,680	8,934	5,792
Personal and laundry services	1,071	1,054	1,003	1,030	977	973	1,172
Membership associations and organizations	3,982	4,116	4,226	4,220	4,529	4,526	4,626
Private households	898	758	649	680	722	742	836
Government and government enterprises	87,602	91,055	94,164	93,009	95,397	96,376	97,073
Federal, civilian	6,984	6,887	7,618	7,244	6,657	6,753	6,822
Military	4,808	5,436	5,166	4,664	4,354	4,096	3,745
State and local	75,810	78,732	81,380	81,101	84,386	85,527	86,506
State government	8,617	8,713	8,851	10,113	10,703	11,191	11,439
Local government	67,193	70,019	72,529	70,988	73,683	74,336	75,067

West Virginia University  
Bureau of Business and Economic Research  
**Compensation by Industry (Thousands of Dollars)**

**Nicholas County**

	2015	2016	2017
<b>Compensation of employees (\$000) 1/</b>	<b>371,417</b>	<b>340,309</b>	<b>342,797</b>
Wages and salaries	294,918	270,193	271,237
Supplements to wages and salaries	76,499	70,116	71,560
Employer contrib. for employee pension & insurance funds 2/	51,905	47,189	48,030
Employer contributions for government social insurance	24,594	22,927	23,530
<b>Average compensation per job (dollars) 3/</b>	<b>43,996</b>	<b>43,540</b>	<b>44,969</b>
<b>Compensation of Employees by Industry (\$000)</b>			
Farm compensation	138	152	153
Nonfarm compensation	371,279	340,157	342,644
Private nonfarm compensation	275,843	244,456	248,784
Forestry, fishing, and related activities	3,092	3,005	3,285
Forestry and logging	(D)	(D)	(D)
Fishing, hunting, and trapping	0	0	0
Agriculture and forestry support activities	(D)	(D)	(D)
Mining	37,732	24,108	24,519
Oil and gas extraction	0	0	0
Mining (except oil and gas)	20,088	14,901	15,857
Support activities for mining	17,644	9,207	8,662
Utilities	2,218	2,647	2,481
Construction	11,262	10,568	9,347
Construction of buildings	3,686	3,158	2,079
Heavy and civil engineering construction	830	1,660	1,385
Specialty trade contractors	6,746	5,750	5,883
Manufacturing	41,992	40,414	43,451
Durable goods manufacturing	33,753	31,968	35,111
Wood product manufacturing	24,691	25,595	24,996
Nonmetallic mineral product manufacturing	(D)	(D)	(D)
Primary metal manufacturing	0	0	0
Fabricated metal product manufacturing	2,477	1,874	3,122
Machinery manufacturing	(D)	3,757	6,161
Computer and electronic product manufacturing	0	0	0
Electrical equipment and appliance manufacturing	0	0	0
Motor vehicles, bodies & trailers, & parts manufacturing	0	0	0



West Virginia University  
Bureau of Business and Economic Research  
**Compensation by Industry (Thousands of Dollars)**

**Nicholas County**

	2015	2016	2017
Other transportation equipment manufacturing	0	0	0
Furniture and related product manufacturing	(D)	(D)	(D)
Miscellaneous manufacturing	(D)	(D)	0
Nondurable goods manufacturing	8,239	8,446	8,340
Food manufacturing	82	(D)	(D)
Beverage and tobacco product manufacturing	0	0	0
Textile mills	0	0	0
Textile product mills	0	0	0
Apparel manufacturing	0	0	0
Leather and allied product manufacturing	0	0	0
Paper manufacturing	0	0	0
Printing and related support activities	(D)	(D)	(D)
Petroleum and coal products manufacturing	(D)	(D)	(D)
Chemical manufacturing	0	0	0
Plastics and rubber products manufacturing	(D)	(D)	(D)
Wholesale trade	11,821	13,894	15,235
Retail trade	46,724	46,018	44,518
Motor vehicle and parts dealers	10,530	10,054	9,524
Furniture and home furnishings stores	921	920	(D)
Electronics and appliance stores	1,284	1,310	1,346
Building material and garden supply stores	5,507	5,822	5,444
Food and beverage stores	2,378	2,209	2,128
Health and personal care stores	5,996	5,835	5,438
Gasoline stations	5,796	6,043	5,689
Clothing and clothing accessories stores	552	510	432
Sporting goods, hobby, book and music stores	404	417	381
General merchandise stores	11,138	11,159	11,695
Miscellaneous store retailers	823	705	651
Nonstore retailers	1,395	1,034	(D)
Transportation and warehousing	10,302	5,097	3,918
Air transportation	0	0	0
Rail transportation	513	147	150
Water transportation	0	0	0
Truck transportation	9,648	4,839	3,628
Transit and ground passenger transportation	0	0	0
Pipeline transportation	0	0	0
Scenic and sightseeing transportation	0	0	0

West Virginia University  
Bureau of Business and Economic Research  
**Compensation by Industry (Thousands of Dollars)**

**Nicholas County**

	<b>2015</b>	<b>2016</b>	<b>2017</b>
Support activities for transportation	76	66	105
Couriers and messengers	(D)	(D)	(D)
Warehousing and storage	(D)	(D)	(D)
Information	2,680	2,719	2,771
Publishing industries, except Internet	(D)	(D)	(D)
Motion picture and sound recording industries	(D)	(D)	(D)
Broadcasting, except Internet	(D)	(D)	0
Internet publishing and broadcasting 4/	(NA)	(NA)	(NA)
Telecommunications	(D)	(D)	2,213
Data processing, hosting, and related services	0	0	0
Other information services 4/	(D)	0	0
Finance and insurance	5,083	5,273	5,058
Monetary authorities - central bank	0	0	0
Credit intermediation and related activities	3,041	3,210	3,230
Securities, commodity contracts, investments	0	0	(D)
Insurance carriers and related activities	2,042	2,063	(D)
Funds, trusts, and other financial vehicles	0	0	0
Real estate and rental and leasing	1,567	1,543	1,600
Real estate	465	359	381
Rental and leasing services	1,102	1,184	1,219
Lessors of nonfinancial intangible assets	0	0	0
Professional, scientific, and technical services	12,326	(D)	(D)
Management of companies and enterprises	385	(D)	(D)
Administrative and waste management services	22,760	13,095	16,149
Administrative and support services	21,425	12,000	14,957
Waste management and remediation services	1,335	1,095	1,192
Educational services	(D)	(D)	(D)
Health care and social assistance	(D)	(D)	(D)
Ambulatory health care services	25,488	26,894	29,041
Hospitals	0	0	0
Nursing and residential care facilities	7,805	(D)	(D)
Social assistance	(D)	4,815	5,220
Arts, entertainment, and recreation	1,137	1,142	1,194

West Virginia University  
Bureau of Business and Economic Research  
**Compensation by Industry (Thousands of Dollars)**

**Nicholas County**

	2015	2016	2017
Performing arts and spectator sports	(D)	(D)	(D)
Museums, historical sites, zoos, and parks	0	0	0
Amusement, gambling, and recreation	(D)	(D)	(D)
Accommodation and food services	15,243	15,414	15,856
Accommodation	3,099	2,993	3,183
Food services and drinking places	12,144	12,421	12,673
Other services, except public administration	11,086	10,830	12,264
Repair and maintenance	4,605	4,300	5,655
Personal and laundry services	973	1,010	1,001
Membership associations and organizations	4,665	4,739	4,888
Private households	843	781	720
Government and government enterprises	95,436	95,701	93,860
Federal, civilian	6,762	7,156	7,914
Military	3,459	3,564	3,605
State and local	85,215	84,981	82,341
State government	9,658	9,737	9,236
Local government	75,557	75,244	73,105

## CAINC6N Footnotes

1/ The estimates of compensation for 2001-2006 are based on the 2002 North American Industry Classification System (NAICS). The estimates for 2007-2010 are based on the 2007 NAICS. The estimates for 2011-2016 are based on the 2012 NAICS. The estimates for 2017 forward are based

2/ Includes actual employer contributions and actuarially imputed employer contributions to reflect benefits accrued by defined benefit pension plan participants through service to employers in the current period.

3/ Average compensation per job is compensation of employees divided by total full-time and part-time wage and salary employment.

4/ Under the 2007 NAICS, internet publishing and broadcasting was reclassified to other information services.

Note-- All dollar estimates are in thousands of current dollars (not adjusted for inflation). Statistics presented in thousands of dollars do not

(D) Not shown to avoid disclosure of confidential information; estimates are included in higher-level totals.

(NA) Not available.

(NM) Not meaningful.

Last updated: November 15, 2018-- new statistics for 2017; revised statistics for 2001-2016.

Source: Department of Commerce / Bureau of Economic Analysis /

West Virginia University  
Bureau of Business and Economic Research  
**Regional Economic Profile**

**Nicholas County**

	1969	1970	1971	1972	1973	1974	1975
<b>Place of residence profile</b>							
Personal income	54,907	66,764	72,272	80,439	91,402	104,680	129,608
<b>Derivation of personal income</b>							
Net earnings 1/	43,114	52,533	54,956	60,303	67,571	77,140	96,861
Personal current transfer receipts	7,849	9,493	11,896	13,975	16,603	18,901	21,974
Income maintenance 2/	780	1,234	1,367	1,765	1,286	1,995	2,310
Unemployment insurance compensation	200	403	780	923	675	728	1,084
Retirement and other	6,869	7,856	9,749	11,287	14,642	16,178	18,580
Dividends, interest, and rent 3/	3,944	4,738	5,420	6,161	7,228	8,639	10,773
Population (persons) 4/	22,321	22,653	23,186	23,739	23,918	24,075	25,145
<b>Per capita incomes (dollars) 5/</b>							
Per capita personal income 5/	2,460	2,947	3,117	3,388	3,821	4,348	5,154
Per capita net earnings 5/	1,932	2,319	2,370	2,540	2,825	3,204	3,852
Per capita personal current transfer receipts 5/	352	419	513	589	694	785	874
Per capita income maintenance 5/	35	54	59	74	54	83	92
Per capita unemployment insurance compensation 5/	9	18	34	39	28	30	43
Per capita retirement and other 5/	308	347	420	475	612	672	739
Per capita dividends, interest, and rent 5/	177	209	234	260	302	359	428
<b>Place of work profile</b>							
Earnings by place of work	50,846	62,322	65,553	72,885	83,914	95,603	120,512
Wages and salaries	37,933	46,092	49,282	55,009	64,078	70,732	90,797
Supplements to wages and salaries	7,310	8,526	8,749	9,867	11,378	13,205	15,799
Employer contrib. for employee pension & insurance funds 6/	5,168	5,971	5,843	6,641	6,801	7,998	9,651
Employer contributions for government social insurance	2,142	2,555	2,906	3,226	4,577	5,207	6,148
Proprietors' income	5,603	7,704	7,522	8,009	8,458	11,666	13,916
Nonfarm proprietors' income	207	158	135	142	183	5	-98
Farm proprietors' income	5,396	7,546	7,387	7,867	8,275	11,661	14,014
Total full-time and part-time employment (number of jobs)	7,490	7,882	7,862	8,323	8,857	9,219	9,752
Wage and salary jobs	6,276	6,720	6,644	7,124	7,647	7,950	8,335
Number of proprietors	1,214	1,162	1,218	1,199	1,210	1,269	1,417
Number of nonfarm proprietors 7/	259	247	233	219	211	194	283
Number of farm proprietors	955	915	985	980	999	1,075	1,134
Average earnings per job (dollars)	0	0	0	0	0	0	0
Average wages and salaries	6,789	7,907	8,338	8,757	9,474	10,370	12,358
Average nonfarm proprietors' income	6,044	6,859	7,418	7,722	8,379	8,897	10,893

Source: BEA Regional Economic Information System  
Bureau of Economic Analysis

West Virginia University  
Bureau of Business and Economic Research  
**Regional Economic Profile**

**Nicholas County**

	1976	1977	1978	1979	1980	1981	1982
<b>Place of residence profile</b>							
Personal income	139,363	158,762	181,649	194,413	216,374	234,725	251,368
<b>Derivation of personal income</b>							
Net earnings 1/	102,164	117,319	132,607	138,150	147,290	152,133	159,061
Personal current transfer receipts	24,551	26,225	30,777	35,920	41,286	46,957	52,606
Income maintenance 2/	2,602	2,866	3,822	3,404	4,105	5,014	4,645
Unemployment insurance compensation	1,322	1,360	2,302	2,375	3,394	3,680	6,012
Retirement and other	20,627	21,999	24,653	30,141	33,787	38,263	41,949
Dividends, interest, and rent 3/	12,648	15,218	18,265	20,343	27,798	35,635	39,701
Population (persons) 4/	26,293	27,018	27,462	28,035	28,181	28,375	28,675
<b>Per capita incomes (dollars) 5/</b>							
Per capita personal income 5/	5,300	5,876	6,615	6,935	7,678	8,272	8,766
Per capita net earnings 5/	3,886	4,342	4,829	4,928	5,227	5,362	5,547
Per capita personal current transfer receipts 5/	934	971	1,121	1,281	1,465	1,655	1,835
Per capita income maintenance 5/	99	106	139	121	146	177	162
Per capita unemployment insurance compensation 5/	50	50	84	85	120	130	210
Per capita retirement and other 5/	785	814	898	1,075	1,199	1,348	1,463
Per capita dividends, interest, and rent 5/	481	563	665	726	986	1,256	1,385
<b>Place of work profile</b>							
Earnings by place of work	126,232	143,689	162,651	170,366	185,558	194,192	202,011
Wages and salaries	96,709	103,993	113,759	122,319	139,354	147,173	151,613
Supplements to wages and salaries	17,002	19,118	22,350	24,327	28,470	31,481	32,881
Employer contrib. for employee pension & insurance funds 6/	10,192	11,705	13,593	14,759	17,411	18,873	19,093
Employer contributions for government social insurance	6,810	7,413	8,757	9,568	11,059	12,608	13,788
Proprietors' income	12,521	20,578	26,542	23,720	17,734	15,538	17,517
Nonfarm proprietors' income	-195	-223	-142	-38	-136	-683	-1,126
Farm proprietors' income	12,716	20,801	26,684	23,758	17,870	16,221	18,643
Total full-time and part-time employment (number of jobs)	10,127	9,982	10,292	10,729	10,957	10,329	10,086
Wage and salary jobs	8,710	8,552	8,855	9,252	9,400	8,768	8,513
Number of proprietors	1,417	1,430	1,437	1,477	1,557	1,561	1,573
Number of nonfarm proprietors 7/	313	323	327	335	364	368	370
Number of farm proprietors	1,104	1,107	1,110	1,142	1,193	1,193	1,203
Average earnings per job (dollars)	0	0	0	0	0	0	0
Average wages and salaries	12,465	14,395	15,804	15,879	16,935	18,801	20,029
Average nonfarm proprietors' income	11,103	12,160	12,847	13,221	14,825	16,785	17,810

Source: BEA Regional Economic Information System  
Bureau of Economic Analysis

West Virginia University  
Bureau of Business and Economic Research  
**Regional Economic Profile**

**Nicholas County**

	1983	1984	1985	1986	1987	1988	1989
<b>Place of residence profile</b>							
Personal income	230,922	257,700	268,802	265,833	279,043	315,106	314,532
<b>Derivation of personal income</b>							
Net earnings 1/	128,139	157,751	164,107	155,618	166,603	195,283	180,097
Personal current transfer receipts	63,055	58,242	59,374	64,834	66,365	70,956	74,984
Income maintenance 2/	5,586	6,293	6,759	7,088	7,238	7,820	8,509
Unemployment insurance compensation	14,032	4,697	2,666	3,571	2,795	2,572	2,321
Retirement and other	43,437	47,252	49,949	54,175	56,332	60,564	64,154
Dividends, interest, and rent 3/	39,728	41,707	45,321	45,381	46,075	48,867	59,451
Population (persons) 4/	28,302	28,240	28,259	28,047	27,617	27,485	26,946
<b>Per capita incomes (dollars) 5/</b>							
Per capita personal income 5/	8,159	9,125	9,512	9,478	10,104	11,465	11,673
Per capita net earnings 5/	4,528	5,586	5,807	5,548	6,033	7,105	6,684
Per capita personal current transfer receipts 5/	2,228	2,062	2,101	2,312	2,403	2,582	2,783
Per capita income maintenance 5/	197	223	239	253	262	285	316
Per capita unemployment insurance compensation 5/	496	166	94	127	101	94	86
Per capita retirement and other 5/	1,535	1,673	1,768	1,932	2,040	2,204	2,381
Per capita dividends, interest, and rent 5/	1,404	1,477	1,604	1,618	1,668	1,778	2,206
<b>Place of work profile</b>							
Earnings by place of work	159,658	201,373	212,138	199,380	215,968	251,810	227,037
Wages and salaries	115,484	145,835	153,966	147,367	156,489	169,584	159,651
Supplements to wages and salaries	27,036	33,558	35,781	38,096	43,864	40,871	39,473
Employer contrib. for employee pension & insurance funds 6/	16,248	19,187	20,397	23,304	27,848	22,677	22,490
Employer contributions for government social insurance	10,788	14,371	15,384	14,792	16,016	18,194	16,983
Proprietors' income	17,138	21,980	22,391	13,917	15,615	41,355	27,913
Nonfarm proprietors' income	-977	-912	-1,103	-737	-640	-625	-254
Farm proprietors' income	18,115	22,892	23,494	14,654	16,255	41,980	28,167
Total full-time and part-time employment (number of jobs)	8,831	9,659	9,939	9,693	9,993	10,466	9,812
Wage and salary jobs	7,170	8,022	8,317	8,089	8,403	8,854	8,269
Number of proprietors	1,661	1,637	1,622	1,604	1,590	1,612	1,543
Number of nonfarm proprietors 7/	401	383	361	356	351	350	350
Number of farm proprietors	1,260	1,254	1,261	1,248	1,239	1,262	1,193
Average earnings per job (dollars)	0	0	0	0	0	0	0
Average wages and salaries	18,079	20,848	21,344	20,569	21,612	24,060	23,139
Average nonfarm proprietors' income	16,107	18,179	18,512	18,218	18,623	19,153	19,307

Source: BEA Regional Economic Information System  
Bureau of Economic Analysis

West Virginia University  
Bureau of Business and Economic Research  
**Regional Economic Profile**

**Nicholas County**

	1990	1991	1992	1993	1994	1995	1996
<b>Place of residence profile</b>							
Personal income	337,858	366,711	394,360	383,838	406,613	418,568	429,609
<b>Derivation of personal income</b>							
Net earnings 1/	190,552	209,143	226,241	212,007	229,192	230,858	232,404
Personal current transfer receipts	82,103	94,532	106,706	111,343	114,923	118,455	124,945
Income maintenance 2/	9,279	10,668	12,038	12,843	13,927	14,098	15,221
Unemployment insurance compensation	2,412	3,879	4,872	4,720	3,309	2,602	3,138
Retirement and other	70,412	79,985	89,796	93,780	97,687	101,755	106,586
Dividends, interest, and rent 3/	65,203	63,036	61,413	60,488	62,498	69,255	72,260
Population (persons) 4/	26,743	26,609	26,741	26,978	26,941	27,056	26,997
<b>Per capita incomes (dollars) 5/</b>							
Per capita personal income 5/	12,634	13,781	14,747	14,228	15,093	15,470	15,913
Per capita net earnings 5/	7,125	7,860	8,460	7,859	8,507	8,533	8,609
Per capita personal current transfer receipts 5/	3,070	3,553	3,990	4,127	4,266	4,378	4,628
Per capita income maintenance 5/	347	401	450	476	517	521	564
Per capita unemployment insurance compensation 5/	90	146	182	175	123	96	116
Per capita retirement and other 5/	2,633	3,006	3,358	3,476	3,626	3,761	3,948
Per capita dividends, interest, and rent 5/	2,438	2,369	2,297	2,242	2,320	2,560	2,677
<b>Place of work profile</b>							
Earnings by place of work	234,234	254,427	267,576	247,838	267,318	261,139	254,138
Wages and salaries	162,578	164,205	164,416	161,093	173,598	169,274	167,429
Supplements to wages and salaries	40,211	42,181	44,964	48,008	50,812	49,603	48,579
Employer contrib. for employee pension & insurance funds 6/	22,646	23,571	25,293	26,098	27,778	26,679	26,287
Employer contributions for government social insurance	17,565	18,610	19,671	21,910	23,034	22,924	22,292
Proprietors' income	31,445	48,041	58,196	38,737	42,908	42,262	38,130
Nonfarm proprietors' income	7	-201	260	403	-12	-366	-968
Farm proprietors' income	31,438	48,242	57,936	38,334	42,920	42,628	39,098
Total full-time and part-time employment (number of jobs)	9,826	9,812	9,767	9,553	9,990	10,084	10,354
Wage and salary jobs	8,237	8,251	8,174	7,990	8,304	8,308	8,486
Number of proprietors	1,589	1,561	1,593	1,563	1,686	1,776	1,868
Number of nonfarm proprietors 7/	342	333	333	351	350	353	352
Number of farm proprietors	1,247	1,228	1,260	1,212	1,336	1,423	1,516
Average earnings per job (dollars)	0	0	0	0	0	0	0
Average wages and salaries	23,838	25,930	27,396	25,943	26,759	25,896	24,545
Average nonfarm proprietors' income	19,738	19,901	20,115	20,162	20,905	20,375	19,730

Source: BEA Regional Economic Information System  
Bureau of Economic Analysis



West Virginia University  
Bureau of Business and Economic Research  
**Regional Economic Profile**

**Nicholas County**

	1997	1998	1999	2000	2001	2002	2003
<b>Place of residence profile</b>							
Personal income	444,650	465,035	489,718	522,046	553,962	560,819	555,281
<b>Derivation of personal income</b>							
Net earnings 1/	242,253	254,941	281,182	298,061	310,178	312,215	310,060
Personal current transfer receipts	128,020	128,919	131,836	139,015	152,785	164,401	168,097
Income maintenance 2/	14,381	13,968	13,388	13,578	15,166	15,750	16,727
Unemployment insurance compensation	2,957	2,554	2,739	2,049	2,212	3,766	4,159
Retirement and other	110,682	112,397	115,709	123,388	135,407	144,885	147,211
Dividends, interest, and rent 3/	74,377	81,175	76,700	84,970	90,999	84,203	77,124
Population (persons) 4/	26,948	26,845	26,707	26,543	26,177	26,160	26,063
<b>Per capita incomes (dollars) 5/</b>							
Per capita personal income 5/	16,500	17,323	18,337	19,668	21,162	21,438	21,305
Per capita net earnings 5/	8,990	9,497	10,528	11,229	11,849	11,935	11,897
Per capita personal current transfer receipts 5/	4,751	4,802	4,936	5,237	5,837	6,284	6,450
Per capita income maintenance 5/	534	520	501	512	579	602	642
Per capita unemployment insurance compensation 5/	110	95	103	77	85	144	160
Per capita retirement and other 5/	4,107	4,187	4,333	4,649	5,173	5,538	5,648
Per capita dividends, interest, and rent 5/	2,760	3,024	2,872	3,201	3,476	3,219	2,959
<b>Place of work profile</b>							
Earnings by place of work	262,730	273,929	305,126	324,476	333,294	321,973	320,508
Wages and salaries	177,611	180,176	199,427	212,370	220,775	208,607	210,543
Supplements to wages and salaries	51,305	53,665	60,338	67,110	61,204	57,673	61,831
Employer contrib. for employee pension & insurance funds 6/	27,740	28,677	32,274	34,668	32,423	32,877	35,865
Employer contributions for government social insurance	23,565	24,988	28,064	32,442	28,781	24,796	25,966
Proprietors' income	33,814	40,088	45,361	44,996	51,315	55,693	48,134
Nonfarm proprietors' income	-782	-1,141	-1,032	-35	-430	-740	-905
Farm proprietors' income	34,596	41,229	46,393	45,031	51,745	56,433	49,039
Total full-time and part-time employment (number of jobs)	10,486	10,410	10,898	11,161	11,160	10,580	10,558
Wage and salary jobs	8,582	8,649	9,105	9,349	9,188	8,749	8,712
Number of proprietors	1,904	1,761	1,793	1,812	1,972	1,831	1,846
Number of nonfarm proprietors 7/	356	368	352	345	345	314	322
Number of farm proprietors	1,548	1,393	1,441	1,467	1,627	1,517	1,524
Average earnings per job (dollars)	0	0	0	0	0	0	0
Average wages and salaries	25,055	26,314	27,998	29,072	29,865	30,432	30,357
Average nonfarm proprietors' income	20,696	20,832	21,903	22,716	24,029	23,844	24,167

Source: BEA Regional Economic Information System  
Bureau of Economic Analysis

West Virginia University  
Bureau of Business and Economic Research  
**Regional Economic Profile**

**Nicholas County**

	2004	2005	2006	2007	2008	2009	2010
<b>Place of residence profile</b>							
Personal income	580,134	611,921	654,732	702,808	764,615	780,636	799,517
<b>Derivation of personal income</b>							
Net earnings 1/	324,324	347,759	375,785	395,543	419,679	417,734	431,344
Personal current transfer receipts	171,357	180,893	191,265	202,538	229,103	246,350	257,332
Income maintenance 2/	17,133	18,518	19,438	20,289	21,889	26,073	27,812
Unemployment insurance compensation	2,580	2,568	2,453	2,755	3,256	8,084	7,995
Retirement and other	151,644	159,807	169,374	179,494	203,958	212,193	221,525
Dividends, interest, and rent 3/	84,453	83,269	87,682	104,727	115,833	116,552	110,841
Population (persons) 4/	26,089	26,195	26,205	26,130	26,138	26,253	26,232
<b>Per capita incomes (dollars) 5/</b>							
Per capita personal income 5/	22,237	23,360	24,985	26,897	29,253	29,735	30,479
Per capita net earnings 5/	12,431	13,276	14,340	15,138	16,056	15,912	16,443
Per capita personal current transfer receipts 5/	6,568	6,906	7,299	7,751	8,765	9,384	9,810
Per capita income maintenance 5/	657	707	742	776	837	993	1,060
Per capita unemployment insurance compensation 5/	99	98	94	105	125	308	305
Per capita retirement and other 5/	5,813	6,101	6,463	6,869	7,803	8,083	8,445
Per capita dividends, interest, and rent 5/	3,237	3,179	3,346	4,008	4,432	4,440	4,225
<b>Place of work profile</b>							
Earnings by place of work	333,265	359,553	380,444	397,353	413,418	417,988	441,105
Wages and salaries	226,695	245,125	258,790	280,051	298,061	302,816	314,536
Supplements to wages and salaries	66,218	71,092	77,091	77,387	78,370	76,868	78,193
Employer contrib. for employee pension & insurance funds 6/	39,363	42,315	49,519	52,309	55,163	52,784	53,329
Employer contributions for government social insurance	26,855	28,777	27,572	25,078	23,207	24,084	24,864
Proprietors' income	40,352	43,336	44,563	39,915	36,987	38,304	48,376
Nonfarm proprietors' income	-532	-147	-898	-1,790	-1,162	-1,267	-1,020
Farm proprietors' income	40,884	43,483	45,461	41,705	38,149	39,571	49,396
Total full-time and part-time employment (number of jobs)	10,861	11,036	11,180	11,396	11,137	10,792	10,759
Wage and salary jobs	9,058	9,182	9,335	9,494	9,378	9,080	9,112
Number of proprietors	1,803	1,854	1,845	1,902	1,759	1,712	1,647
Number of nonfarm proprietors 7/	326	340	350	401	385	387	376
Number of farm proprietors	1,477	1,514	1,495	1,501	1,374	1,325	1,271
Average earnings per job (dollars)	0	0	0	0	0	0	0
Average wages and salaries	30,685	32,580	34,029	34,868	37,121	38,731	40,999
Average nonfarm proprietors' income	25,027	26,696	27,723	29,498	31,783	33,350	34,519

Source: BEA Regional Economic Information System  
Bureau of Economic Analysis

West Virginia University  
Bureau of Business and Economic Research  
**Regional Economic Profile**

**Nicholas County**

	2011	2012	2013	2014	2015	2016	2017
<b>Place of residence profile</b>							
Personal income	852,266	849,980	797,641	811,438	816,835	780,440	792,086
<b>Derivation of personal income</b>							
Net earnings 1/	468,621	458,122	411,779	401,830	399,241	350,299	349,677
Personal current transfer receipts	262,199	267,737	271,585	291,652	298,400	306,054	313,828
Income maintenance 2/	28,894	28,190	27,242	28,087	27,383	28,504	28,224
Unemployment insurance compensation	7,054	6,353	6,286	3,872	4,102	4,527	2,521
Retirement and other	226,251	233,194	238,057	259,693	266,915	273,023	283,083
Dividends, interest, and rent 3/	121,446	124,121	114,277	117,956	119,194	124,087	128,581
Population (persons) 4/	26,201	26,247	25,934	25,702	25,510	25,291	25,043
<b>Per capita incomes (dollars) 5/</b>							
Per capita personal income 5/	32,528	32,384	30,757	31,571	32,020	30,858	31,629
Per capita net earnings 5/	17,886	17,454	15,878	15,634	15,650	13,851	13,963
Per capita personal current transfer receipts 5/	10,007	10,201	10,472	11,347	11,697	12,101	12,532
Per capita income maintenance 5/	1,103	1,074	1,050	1,093	1,073	1,127	1,127
Per capita unemployment insurance compensation 5/	269	242	242	151	161	179	101
Per capita retirement and other 5/	8,635	8,885	9,179	10,104	10,463	10,795	11,304
Per capita dividends, interest, and rent 5/	4,635	4,729	4,406	4,589	4,672	4,906	5,134
<b>Place of work profile</b>							
Earnings by place of work	467,827	465,885	427,744	416,330	414,037	374,715	374,145
Wages and salaries	335,455	334,476	306,000	300,777	294,918	270,193	271,237
Supplements to wages and salaries	83,458	87,405	81,824	76,973	76,499	70,116	71,560
Employer contrib. for employee pension & insurance funds 6/	56,645	60,937	57,507	52,486	51,905	47,189	48,030
Employer contributions for government social insurance	26,813	26,468	24,317	24,487	24,594	22,927	23,530
Proprietors' income	48,914	44,004	39,920	38,580	42,620	34,406	31,348
Nonfarm proprietors' income	-55	771	955	748	1,007	473	-225
Farm proprietors' income	48,969	43,233	38,965	37,832	41,613	33,933	31,573
Total full-time and part-time employment (number of jobs)	11,200	10,983	10,549	10,468	10,260	9,560	9,389
Wage and salary jobs	9,305	9,145	8,610	8,570	8,442	7,816	7,623
Number of proprietors	1,895	1,838	1,939	1,898	1,818	1,744	1,766
Number of nonfarm proprietors 7/	367	357	357	355	345	340	337
Number of farm proprietors	1,528	1,481	1,582	1,543	1,473	1,404	1,429
Average earnings per job (dollars)	0	0	0	0	0	0	0
Average wages and salaries	41,770	42,419	40,548	39,772	40,354	39,196	39,849
Average nonfarm proprietors' income	36,051	36,575	35,540	35,096	34,935	34,569	35,581

## CAINC30 Footnotes

1/ Consists largely of Supplemental Security Income (SSI) payments; Earned Income Tax Credits (EITC); family assistance; general assistance; expenditures for food under the Special Supplemental Nutrition Program for Women, Infants, and Children (WIC); Supplemental Nutrition Assistance Program (SNAP); and other assistance benefits.

2/ Rental income of persons includes the capital consumption adjustment.

3/ Census Bureau midyear population estimates. Estimates for 2010-2017 reflect county population estimates available as of March 2018.

4/ Type of income divided by population yields a per capita measure for that type of income.

5/ Includes actual employer contributions and actuarially imputed employer contributions to reflect benefits accrued by defined benefit pension plan participants through service to employers in the current period.

6/ Excludes limited partners.

Note-- All dollar estimates are in thousands of current dollars (not adjusted for inflation). Statistics presented in thousands of dollars do not indicate more

(NA) Not available.

(NM) Not meaningful.

Last updated: November 15, 2018-- new statistics for 2017; revised statistics for 2001-2016.

Source: Department of Commerce / Bureau of Economic Analysis /

**Transfer Payments****Nicholas County**

	<b>1969</b>	<b>1970</b>	<b>1971</b>	<b>1972</b>	<b>1973</b>	<b>1974</b>	<b>1975</b>
<b>Personal current transfer receipts (\$000)</b>	<b>7,849</b>	<b>9,493</b>	<b>11,896</b>	<b>13,975</b>	<b>16,603</b>	<b>18,901</b>	<b>21,974</b>
Current transfer receipts of individuals from governments	7,314	8,967	11,390	13,402	15,942	18,106	20,845
Retirement and disability insurance benefits	4,139	5,149	6,898	8,177	11,355	12,537	13,630
Social Security benefits	3,853	4,481	5,164	5,760	7,153	8,459	9,339
Excluding Social Security benefits 1/	286	668	1,734	2,417	4,202	4,078	4,291
Medical benefits	890	780	879	993	1,076	1,185	1,624
Medicare benefits	621	477	522	536	683	764	931
Public assistance medical care benefits 2/	265	298	351	450	383	409	682
Military medical insurance benefits 3/	(L)	(L)	(L)	(L)	(L)	(L)	(L)
Income maintenance benefits	780	1,234	1,367	1,765	1,286	1,995	2,310
Supplemental security income (SSI) benefits	185	241	235	349	325	690	820
Earned Income Tax Credit (EITC)	(NA)	(NA)	(NA)	(NA)	(NA)	(NA)	(NA)
Supplemental Nutrition Assistance Program (SNAP)	217	552	735	973	559	842	821
Other income maintenance benefits 4/	378	441	397	443	402	463	669
Unemployment insurance compensation	200	403	780	923	675	728	1,084
State unemployment insurance compensation	174	368	723	862	644	703	1,039
Excluding state unemployment insurance compensation	(L)	(L)	57	61	(L)	(L)	(L)
Veterans benefits	1,232	1,317	1,377	1,451	1,448	1,545	1,786
Education and training assistance 5/	73	84	89	93	102	116	130
Other transfer receipts of individuals from governments 6/	0	0	0	0	0	0	281
Current transfer receipts of nonprofit institutions	280	287	299	332	345	392	465
Current transfer receipts of individuals from businesses 7/	255	239	207	241	316	403	664

**Transfer Payments****Nicholas County**

	1976	1977	1978	1979	1980	1981	1982
<b>Personal current transfer receipts (\$000)</b>	<b>24,551</b>	<b>26,225</b>	<b>30,777</b>	<b>35,920</b>	<b>41,286</b>	<b>46,957</b>	<b>52,606</b>
Current transfer receipts of individuals from governments	23,289	25,138	29,325	34,212	39,464	44,838	50,421
Retirement and disability insurance benefits	15,132	16,211	17,742	21,964	24,504	27,436	29,592
Social Security benefits	10,633	11,674	12,650	14,196	16,376	19,000	21,213
Excluding Social Security benefits 1/	4,499	4,537	5,092	7,768	8,128	8,436	8,379
Medical benefits	2,199	2,594	3,284	4,151	4,976	5,942	7,257
Medicare benefits	1,347	1,620	1,949	2,554	3,045	3,819	4,896
Public assistance medical care benefits 2/	842	959	1,316	1,571	1,893	2,082	2,311
Military medical insurance benefits 3/	(L)	(L)	(L)	(L)	(L)	(L)	50
Income maintenance benefits	2,602	2,866	3,822	3,404	4,105	5,014	4,645
Supplemental security income (SSI) benefits	896	914	941	1,000	1,085	1,190	1,204
Earned Income Tax Credit (EITC)	228	205	182	169	311	299	286
Supplemental Nutrition Assistance Program (SNAP)	782	1,018	1,831	1,281	1,511	2,268	1,915
Other income maintenance benefits 4/	696	729	868	954	1,198	1,257	1,240
Unemployment insurance compensation	1,322	1,360	2,302	2,375	3,394	3,680	6,012
State unemployment insurance compensation	1,264	1,282	2,143	2,249	2,942	3,456	5,937
Excluding state unemployment insurance compensation	58	78	159	126	452	224	75
Veterans benefits	1,893	1,960	2,000	2,085	2,188	2,370	2,486
Education and training assistance 5/	141	147	175	233	297	396	428
Other transfer receipts of individuals from governments 6/	0	0	0	0	0	0	(L)
Current transfer receipts of nonprofit institutions	627	678	907	962	1,039	1,040	984
Current transfer receipts of individuals from businesses 7/	635	409	545	746	783	1,079	1,201

West Virginia University  
Bureau of Business and Economic Research  
**Transfer Payments**

**Nicholas County**

	1983	1984	1985	1986	1987	1988	1989
<b>Personal current transfer receipts (\$000)</b>	<b>63,055</b>	<b>58,242</b>	<b>59,374</b>	<b>64,834</b>	<b>66,365</b>	<b>70,956</b>	<b>74,984</b>
Current transfer receipts of individuals from governments	60,733	55,139	56,007	61,355	63,274	67,842	71,619
Retirement and disability insurance benefits	30,789	32,978	34,217	36,047	38,248	39,909	41,976
Social Security benefits	22,374	24,154	25,056	26,512	27,665	28,624	30,627
Excluding Social Security benefits 1/	8,415	8,824	9,161	9,535	10,583	11,285	11,349
Medical benefits	7,242	7,901	9,081	11,446	12,031	14,443	15,510
Medicare benefits	4,976	5,465	6,431	7,453	8,565	9,521	9,768
Public assistance medical care benefits 2/	2,208	2,356	2,556	3,890	3,358	4,801	5,611
Military medical insurance benefits 3/	58	80	94	103	108	121	131
Income maintenance benefits	5,586	6,293	6,759	7,088	7,238	7,820	8,509
Supplemental security income (SSI) benefits	1,305	1,449	1,582	1,592	1,695	1,797	1,976
Earned Income Tax Credit (EITC)	288	301	250	276	256	499	733
Supplemental Nutrition Assistance Program (SNAP)	2,601	2,803	2,872	2,837	2,880	3,005	3,281
Other income maintenance benefits 4/	1,392	1,740	2,055	2,383	2,407	2,519	2,519
Unemployment insurance compensation	14,032	4,697	2,666	3,571	2,795	2,572	2,321
State unemployment insurance compensation	13,940	4,614	2,582	3,478	2,535	2,316	2,192
Excluding state unemployment insurance compensation	92	83	84	93	260	256	129
Veterans benefits	2,711	2,790	2,736	2,805	2,635	2,692	2,739
Education and training assistance 5/	371	477	459	365	306	395	549
Other transfer receipts of individuals from governments 6/	(L)	(L)	89	(L)	(L)	(L)	(L)
Current transfer receipts of nonprofit institutions	1,062	1,182	1,204	1,354	1,312	1,307	1,323
Current transfer receipts of individuals from businesses 7/	1,260	1,921	2,163	2,125	1,779	1,807	2,042

**Transfer Payments****Nicholas County**

	1990	1991	1992	1993	1994	1995	1996
<b>Personal current transfer receipts (\$000)</b>	<b>82,103</b>	<b>94,532</b>	<b>106,706</b>	<b>111,343</b>	<b>114,923</b>	<b>118,455</b>	<b>124,945</b>
Current transfer receipts of individuals from governments	78,905	91,793	104,060	108,847	112,508	115,459	121,535
Retirement and disability insurance benefits	45,680	48,889	53,026	53,300	54,664	56,247	59,204
Social Security benefits	33,494	36,204	38,381	39,752	42,769	45,262	47,470
Excluding Social Security benefits 1/	12,186	12,685	14,645	13,548	11,895	10,985	11,734
Medical benefits	18,015	24,774	30,332	33,949	36,213	37,882	39,439
Medicare benefits	11,522	13,876	15,406	16,005	17,662	19,489	21,810
Public assistance medical care benefits 2/	6,331	10,705	14,710	17,758	18,367	18,209	17,441
Military medical insurance benefits 3/	162	193	216	186	184	184	188
Income maintenance benefits	9,279	10,668	12,038	12,843	13,927	14,098	15,221
Supplemental security income (SSI) benefits	2,206	2,509	3,027	3,581	4,178	4,311	4,693
Earned Income Tax Credit (EITC)	785	851	1,214	1,288	1,518	2,313	2,879
Supplemental Nutrition Assistance Program (SNAP)	3,648	4,412	4,961	5,042	5,078	4,750	4,694
Other income maintenance benefits 4/	2,640	2,896	2,836	2,932	3,153	2,724	2,955
Unemployment insurance compensation	2,412	3,879	4,872	4,720	3,309	2,602	3,138
State unemployment insurance compensation	2,329	3,782	4,562	4,467	3,154	2,465	2,981
Excluding state unemployment insurance compensation	83	97	310	253	155	137	157
Veterans benefits	2,944	3,037	3,144	3,357	3,351	3,468	3,696
Education and training assistance 5/	557	512	610	616	999	1,133	787
Other transfer receipts of individuals from governments 6/	(L)	(L)	(L)	62	(L)	(L)	50
Current transfer receipts of nonprofit institutions	1,286	1,354	1,498	1,674	1,771	1,823	1,869
Current transfer receipts of individuals from businesses 7/	1,912	1,385	1,148	822	644	1,173	1,541



West Virginia University  
Bureau of Business and Economic Research  
**Transfer Payments**

**Nicholas County**

	1997	1998	1999	2000	2001	2002	2003	2004
<b>Personal current transfer receipts (\$000)</b>	<b>128,020</b>	<b>128,919</b>	<b>131,836</b>	<b>139,015</b>	<b>152,785</b>	<b>164,401</b>	<b>168,097</b>	<b>171,357</b>
Current transfer receipts of individuals from governments	125,016	125,259	127,379	133,745	147,058	159,773	164,152	168,255
Retirement and disability insurance benefits	61,833	62,803	65,623	68,433	75,825	81,707	80,606	78,514
Social Security benefits	50,159	51,934	53,836	56,285	59,626	62,488	65,090	68,737
Excluding Social Security benefits 1/	11,674	10,869	11,787	12,148	16,199	19,219	15,516	9,777
Medical benefits	41,477	41,352	40,725	44,743	47,974	52,755	56,518	63,245
Medicare benefits	23,536	20,555	20,895	23,403	24,765	27,846	27,716	32,468
Public assistance medical care benefits 2/	17,755	20,609	19,629	21,117	22,965	24,625	28,398	30,283
Military medical insurance benefits 3/	186	188	201	223	244	284	404	494
Income maintenance benefits	14,381	13,968	13,388	13,578	15,166	15,750	16,727	17,133
Supplemental security income (SSI) benefits	4,783	5,129	5,106	5,268	5,651	5,606	5,920	5,908
Earned Income Tax Credit (EITC)	3,294	3,457	3,045	3,051	3,003	3,141	3,543	3,637
Supplemental Nutrition Assistance Program (SNAP)	4,409	4,108	3,636	3,302	3,369	3,542	3,823	4,080
Other income maintenance benefits 4/	1,895	1,274	1,601	1,957	3,143	3,461	3,441	3,508
Unemployment insurance compensation	2,957	2,554	2,739	2,049	2,212	3,766	4,159	2,580
State unemployment insurance compensation	2,797	2,437	2,622	1,929	2,092	3,658	4,018	2,317
Excluding state unemployment insurance compensation	160	117	117	120	120	108	141	263
Veterans benefits	3,494	3,618	3,898	3,928	4,190	4,671	5,047	5,522
Education and training assistance 5/	824	916	967	942	1,079	1,026	1,016	1,171
Other transfer receipts of individuals from governments 6/	50	(L)	(L)	72	612	98	79	90
Current transfer receipts of nonprofit institutions	1,887	1,939	2,186	2,219	2,411	2,411	2,528	2,631
Current transfer receipts of individuals from businesses 7/	1,117	1,721	2,271	3,051	3,316	2,217	1,417	471

**Transfer Payments****Nicholas County**

	<b>2005</b>	<b>2006</b>	<b>2007</b>	<b>2008</b>	<b>2009</b>	<b>2010</b>	<b>2011</b>	<b>2012</b>
<b>Personal current transfer receipts (\$000)</b>	<b>180,893</b>	<b>191,265</b>	<b>202,538</b>	<b>229,103</b>	<b>246,350</b>	<b>257,332</b>	<b>262,199</b>	<b>267,737</b>
Current transfer receipts of individuals from governments	176,981	187,813	198,255	224,308	241,160	251,778	256,258	262,395
Retirement and disability insurance benefits	80,663	84,888	87,431	91,365	99,517	102,189	103,931	107,575
Social Security benefits	72,655	77,544	81,590	85,900	93,324	94,862	96,776	101,106
Excluding Social Security benefits 1/	8,008	7,344	5,841	5,465	6,193	7,327	7,155	6,469
Medical benefits	67,530	72,668	78,484	88,123	92,941	95,339	98,728	104,689
Medicare benefits	35,083	40,578	44,920	53,506	54,693	56,031	56,999	60,622
Public assistance medical care benefits 2/	32,018	31,565	32,992	33,940	37,520	38,538	40,956	43,252
Military medical insurance benefits 3/	429	525	572	677	728	770	773	815
Income maintenance benefits	18,518	19,438	20,289	21,889	26,073	27,812	28,894	28,190
Supplemental security income (SSI) benefits	6,542	6,407	7,216	7,431	7,582	7,547	9,023	8,896
Earned Income Tax Credit (EITC)	3,747	3,826	3,903	3,994	4,150	5,201	5,017	4,871
Supplemental Nutrition Assistance Program (SNAP)	4,629	4,978	5,066	5,794	7,749	8,394	8,472	8,671
Other income maintenance benefits 4/	3,600	4,227	4,104	4,670	6,592	6,670	6,382	5,752
Unemployment insurance compensation	2,568	2,453	2,755	3,256	8,084	7,995	7,054	6,353
State unemployment insurance compensation	2,299	2,142	2,428	2,955	7,743	7,704	5,850	6,049
Excluding state unemployment insurance compensation	269	311	327	301	341	291	1,204	304
Veterans benefits	6,223	6,602	7,324	8,282	9,237	10,636	12,334	12,488
Education and training assistance 5/	1,390	1,685	1,861	2,045	2,243	2,299	2,243	2,410
Other transfer receipts of individuals from governments 6/	89	79	111	9,348	3,065	5,508	3,074	690
Current transfer receipts of nonprofit institutions	3,076	2,911	2,819	2,745	2,918	3,231	3,099	3,302
Current transfer receipts of individuals from businesses 7/	836	541	1,464	2,050	2,272	2,323	2,842	2,040

**Transfer Payments****Nicholas County**

	2013	2014	2015	2016	2017
<b>Personal current transfer receipts (\$000)</b>	<b>271,585</b>	<b>291,652</b>	<b>298,400</b>	<b>306,054</b>	<b>313,828</b>
Current transfer receipts of individuals from governments	266,458	286,178	292,417	299,308	307,603
Retirement and disability insurance benefits	110,910	119,323	118,378	119,908	122,254
Social Security benefits	104,943	113,510	112,914	115,046	117,551
Excluding Social Security benefits 1/	5,967	5,813	5,464	4,862	4,703
Medical benefits	105,759	116,768	121,930	124,160	131,519
Medicare benefits	60,067	64,054	67,020	69,071	71,354
Public assistance medical care benefits 2/	44,952	51,903	54,152	54,389	59,442
Military medical insurance benefits 3/	740	811	758	700	723
Income maintenance benefits	27,242	28,087	27,383	28,504	28,224
Supplemental security income (SSI) benefits	8,025	8,586	7,852	8,035	8,343
Earned Income Tax Credit (EITC)	4,986	5,425	5,462	5,562	5,780
Supplemental Nutrition Assistance Program (SNAP)	8,326	8,212	8,294	8,276	7,834
Other income maintenance benefits 4/	5,905	5,864	5,775	6,631	6,267
Unemployment insurance compensation	6,286	3,872	4,102	4,527	2,521
State unemployment insurance compensation	6,146	3,791	4,032	4,478	2,478
Excluding state unemployment insurance compensation	140	81	70	49	43
Veterans benefits	13,265	14,266	15,531	16,031	16,382
Education and training assistance 5/	2,501	2,611	3,088	3,622	3,730
Other transfer receipts of individuals from governments 6/	495	1,251	2,005	2,556	2,973
Current transfer receipts of nonprofit institutions	3,294	3,356	3,340	3,317	3,260
Current transfer receipts of individuals from businesses 7/	1,833	2,118	2,643	3,429	2,965

## CAINC35 Footnotes

1/ Consists largely of temporary disability payments, pension benefit guaranty payments, black lung payments, workers compensation, and Panama Canal construction annuity payments.

2/ Consists of Medicaid and other medical vendor payments.

3/ Consists of payments made under the TriCare Management Program (formerly called CHAMPUS) for the medical care of dependents of active duty military personnel and of retired military personnel and their dependents at nonmilitary medical facilities.

4/ Consists largely of general assistance; family assistance (currently Temporary Assistance for Needy Families (TANF), previously emergency assistance and Aid to Families with Dependent Children (AFDC) and emergency assistance); expenditures for food under the Special Supplemental Nutrition Program for Women, Infants, and Children (WIC); Other Needs Assistance; refugee assistance; foster home care and adoption assistance; the Additional Child Tax Credit; and energy assistance.

5/ Consists largely of federal fellowship payments (National Science Foundation fellowships and traineeships, subsistence payments to state maritime academy cadets, and other federal fellowships), interest subsidy on higher education loans, Pell Grants, Job Corps payments, education exchange payments, and state education assistance payments.

6/ Consists largely of Bureau of Indian Affairs payments; Alaska Permanent Fund dividend payments; compensation of survivors of public safety officers; compensation of victims of crime; disaster relief payments; compensation for Japanese internment; the Economic Stimulus Act of 2008 rebates; the American Recovery and Reinvestment Act of 2009 funded tax credits, Federal Additional Compensation for unemployment, COBRA premium reduction, and the Economic Recovery lump sum payment; the health insurance premium tax credit and cost sharing reductions; other tax credits; and other special payments to individuals.

7/ Consists of personal injury payments to individuals other than employees and other business transfer payments.

Note-- All dollar estimates are in thousands of current dollars (not adjusted for inflation). Statistics presented in thousands of dollars do not

(NA) Not available.

(NA) Not available.

Last updated: November 16, 2017-- new estimates for 2016; revised estimates for 2014-2015.

Source: Department of Commerce / Bureau of Economic Analysis / Regional Economic Accounts

**Farm Income and Expenses****Nicholas County**

	1969	1970	1971	1972	1973	1974	1975
<b>Cash receipts from marketings (\$000)</b>	<b>705</b>	<b>753</b>	<b>722</b>	<b>807</b>	<b>1,036</b>	<b>939</b>	<b>1,012</b>
Cash receipts: Livestock and products	545	605	606	685	884	804	875
Cash receipts: Crops	160	148	116	122	152	135	137
Other income (\$000)	178	183	220	260	302	330	308
Government payments	(L)	(L)	(L)	(L)	(L)	(L)	(L)
Imputed and miscellaneous income received 2/	131	146	188	218	292	295	278
Production expenses	703	789	856	919	1,197	1,423	1,408
Feed purchased	106	135	153	161	268	325	285
Livestock purchased	90	98	102	107	152	134	136
Seed purchased	(L)	(L)	(L)	(L)	(L)	(L)	(L)
Fertilizer and lime (incl. ag. chemicals 1978-fwd.)	58	68	71	85	91	143	125
Petroleum products purchased	(L)	(L)	(L)	(L)	(L)	62	71
Hired farm labor expenses 3/	77	76	74	62	82	73	64
All other production expenses 4/	312	352	402	450	538	653	702
Value of inventory change	(L)	(L)	52	(L)	51	159	(L)
Value of inventory change: livestock	(L)	(L)	(L)	(L)	51	111	(L)
Value of inventory change: crops	(L)	(L)	(L)	(L)	0	(L)	(L)
Value of inventory change: materials and supplies	(NA)	(NA)	(NA)	(NA)	(NA)	(NA)	(NA)
<b>Derivation of farm labor and proprietors' income (\$000)</b>							
Total cash receipts and other income	883	936	942	1,067	1,338	1,269	1,320
less: Production expenses	703	789	856	919	1,197	1,423	1,408
Realized net income	180	147	86	148	141	-154	-88
plus: Value of inventory change	(L)	(L)	52	(L)	51	159	(L)
Total net income including corporate farms	210	162	138	150	192	(L)	-98
less: Net income of corporate farms	(L)	(L)	(L)	(L)	(L)	0	0
plus: Statistical adjustment	0	0	0	0	0	0	0
Total net farm proprietors' income	207	158	135	142	183	5	-98
plus: Farm wages and perquisites	74	75	70	61	81	73	65
plus: Farm supplements to wages and salaries	3	4	4	4	6	7	7
Total farm labor and proprietors' income	284	237	209	207	270	85	-26

**Farm Income and Expenses****Nicholas County**

	1976	1977	1978	1979	1980	1981	1982
<b>Cash receipts from marketings (\$000)</b>	<b>1,071</b>	<b>1,120</b>	<b>1,578</b>	<b>1,952</b>	<b>1,853</b>	<b>1,640</b>	<b>1,582</b>
Cash receipts: Livestock and products	951	1,001	1,417	1,791	1,719	1,550	1,499
Cash receipts: Crops	120	119	161	161	134	90	83
Other income (\$000)	381	386	294	421	357	373	537
Government payments	(L)	57	(L)	(L)	67	68	(L)
Imputed and miscellaneous income received 2/	338	329	260	393	290	305	492
Production expenses	1,604	1,740	2,027	2,390	2,916	2,999	3,214
Feed purchased	305	314	380	450	476	384	315
Livestock purchased	141	171	210	313	401	410	403
Seed purchased	(L)	(L)	(L)	(L)	(L)	(L)	(L)
Fertilizer and lime (incl. ag. chemicals 1978-fwd.)	136	157	148	135	200	200	179
Petroleum products purchased	89	100	108	132	200	205	172
Hired farm labor expenses 3/	103	98	163	196	259	259	326
All other production expenses 4/	802	876	988	1,134	1,347	1,510	1,793
Value of inventory change	-58	(L)	(L)	(L)	559	221	-190
Value of inventory change: livestock	(L)	(L)	-54	57	150	281	-230
Value of inventory change: crops	(L)	(L)	56	-80	409	-60	(L)
Value of inventory change: materials and supplies	(NA)	(NA)	(NA)	(NA)	(NA)	(NA)	(NA)
<b>Derivation of farm labor and proprietors' income (\$000)</b>							
Total cash receipts and other income	1,452	1,506	1,872	2,373	2,210	2,013	2,119
less: Production expenses	1,604	1,740	2,027	2,390	2,916	2,999	3,214
Realized net income	-152	-234	-155	(L)	-706	-986	-1,095
plus: Value of inventory change	-58	(L)	(L)	(L)	559	221	-190
Total net income including corporate farms	-210	-241	-153	(L)	-147	-765	-1,285
less: Net income of corporate farms	(L)	(L)	(L)	(L)	(L)	-82	-159
plus: Statistical adjustment	0	0	0	0	0	0	0
Total net farm proprietors' income	-195	-223	-142	-38	-136	-683	-1,126
plus: Farm wages and perquisites	100	99	158	188	209	216	250
plus: Farm supplements to wages and salaries	10	12	14	15	17	17	18
Total farm labor and proprietors' income	-85	-112	30	165	90	-450	-858

**Farm Income and Expenses****Nicholas County**

	1983	1984	1985	1986	1987	1988	1989
<b>Cash receipts from marketings (\$000)</b>	<b>1,782</b>	<b>1,813</b>	<b>1,734</b>	<b>2,126</b>	<b>2,191</b>	<b>2,227</b>	<b>2,361</b>
Cash receipts: Livestock and products	1,702	1,724	1,586	1,951	2,015	2,032	2,111
Cash receipts: Crops	80	89	148	175	176	195	250
 Other income (\$000)	589	634	556	709	416	489	481
Government payments	(L)	(L)	99	(L)	156	184	194
Imputed and miscellaneous income received 2/	547	588	457	662	260	305	287
 Production expenses	3,510	3,473	3,342	3,268	3,252	3,176	3,163
Feed purchased	346	321	227	200	163	152	132
Livestock purchased	516	393	356	319	286	288	317
Seed purchased	(L)	(L)	(L)	(L)	(L)	(L)	(L)
Fertilizer and lime (incl. ag. chemicals 1978-fwd.)	170	180	194	163	184	174	185
Petroleum products purchased	169	181	170	148	147	137	130
Hired farm labor expenses 3/	282	257	230	178	147	144	137
All other production expenses 4/	2,008	2,120	2,149	2,246	2,312	2,267	2,249
 Value of inventory change	(L)	91	-98	-326	-71	-263	60
Value of inventory change: livestock	52	-59	-144	-154	-102	-210	-70
Value of inventory change: crops	-57	150	(L)	-172	(L)	-53	130
Value of inventory change: materials and supplies	(NA)	(NA)	(NA)	(NA)	(NA)	(NA)	(NA)
 <b>Derivation of farm labor and proprietors' income (\$000)</b>							
Total cash receipts and other income	2,371	2,447	2,290	2,835	2,607	2,716	2,842
less: Production expenses	3,510	3,473	3,342	3,268	3,252	3,176	3,163
Realized net income	-1,139	-1,026	-1,052	-433	-645	-460	-321
plus: Value of inventory change	(L)	91	-98	-326	-71	-263	60
Total net income including corporate farms	-1,144	-935	-1,150	-759	-716	-723	-261
less: Net income of corporate farms	-167	(L)	(L)	(L)	-76	-98	(L)
plus: Statistical adjustment	0	0	0	0	0	0	0
Total net farm proprietors' income	-977	-912	-1,103	-737	-640	-625	-254
plus: Farm wages and perquisites	220	193	179	140	115	117	111
plus: Farm supplements to wages and salaries	32	32	29	28	24	25	35
Total farm labor and proprietors' income	-725	-687	-895	-569	-501	-483	-108

**Farm Income and Expenses****Nicholas County**

	1990	1991	1992	1993	1994	1995	1996
<b>Cash receipts from marketings (\$000)</b>	<b>2,600</b>	<b>2,361</b>	<b>2,631</b>	<b>3,209</b>	<b>2,557</b>	<b>2,720</b>	<b>2,129</b>
Cash receipts: Livestock and products	2,308	2,065	2,240	2,804	2,211	2,376	1,797
Cash receipts: Crops	292	296	391	405	346	344	332
<b>Other income (\$000)</b>	<b>381</b>	<b>419</b>	<b>423</b>	<b>443</b>	<b>460</b>	<b>536</b>	<b>572</b>
Government payments	87	101	74	52	(L)	(L)	57
Imputed and miscellaneous income received 2/	294	318	349	391	411	499	515
<b>Production expenses</b>	<b>3,203</b>	<b>2,952</b>	<b>2,808</b>	<b>3,133</b>	<b>3,219</b>	<b>3,476</b>	<b>3,484</b>
Feed purchased	115	85	72	64	92	113	133
Livestock purchased	408	326	337	478	428	402	258
Seed purchased	(L)	(L)	(L)	(L)	(L)	(L)	(L)
Fertilizer and lime (incl. ag. chemicals 1978-fwd.)	167	153	160	149	142	151	165
Petroleum products purchased	146	135	125	119	121	130	126
Hired farm labor expenses 3/	137	118	102	153	197	255	287
All other production expenses 4/	2,219	2,124	2,004	2,162	2,232	2,417	2,507
<b>Value of inventory change</b>	<b>229</b>	<b>(L)</b>	<b>(L)</b>	<b>-112</b>	<b>190</b>	<b>-154</b>	<b>-208</b>
Value of inventory change: livestock	181	92	-91	-93	154	-97	-138
Value of inventory change: crops	(L)	-138	102	(L)	(L)	(L)	-75
Value of inventory change: materials and supplies	(NA)	(L)	(L)	(L)	(L)	(L)	(L)
<b>Derivation of farm labor and proprietors' income (\$000)</b>							
Total cash receipts and other income	2,981	2,780	3,054	3,652	3,017	3,256	2,701
less: Production expenses	3,203	2,952	2,808	3,133	3,219	3,476	3,484
Realized net income	-222	-172	246	519	-202	-220	-783
plus: Value of inventory change	229	(L)	(L)	-112	190	-154	-208
Total net income including corporate farms	(L)	-208	262	407	(L)	-374	-991
less: Net income of corporate farms	0	(L)	(L)	(L)	0	(L)	(L)
plus: Statistical adjustment	0	0	0	0	0	0	0
Total net farm proprietors' income	7	-201	260	403	-12	-366	-968
plus: Farm wages and perquisites	115	102	84	130	165	215	246
plus: Farm supplements to wages and salaries	44	41	40	53	59	82	87
Total farm labor and proprietors' income	166	-58	384	586	212	-69	-635



**Farm Income and Expenses****Nicholas County**

	1997	1998	1999	2000	2001	2002	2003	2004
<b>Cash receipts from marketings (\$000)</b>	<b>2,896</b>	<b>2,354</b>	<b>2,521</b>	<b>2,875</b>	<b>2,753</b>	<b>2,559</b>	<b>2,311</b>	<b>2,296</b>
Cash receipts: Livestock and products	2,370	1,908	2,111	2,429	2,202	2,013	2,029	2,000
Cash receipts: Crops	526	446	410	446	551	546	282	296
Other income (\$000)	596	588	651	661	419	481	622	535
Government payments	66	(L)	151	295	79	93	241	108
Imputed and miscellaneous income received 2/	530	544	500	366	340	388	381	427
Production expenses	4,248	4,140	3,889	3,748	3,568	3,694	3,565	3,638
Feed purchased	278	305	278	322	353	477	362	281
Livestock purchased	500	374	345	385	350	312	281	365
Seed purchased	(L)	(L)	(L)	(L)	18	28	29	26
Fertilizer and lime (incl. ag. chemicals 1978-fwd.)	176	206	211	200	212	236	226	251
Petroleum products purchased	138	135	137	171	162	183	172	218
Hired farm labor expenses 3/	364	321	267	197	162	141	172	190
All other production expenses 4/	2,783	2,787	2,636	2,457	2,311	2,317	2,323	2,307
Value of inventory change	(L)	(L)	-329	177	-35	-86	-274	274
Value of inventory change: livestock	-72	0	-147	-178	134	-91	-251	270
Value of inventory change: crops	(L)	(L)	-173	349	-163	-9	-2	-4
Value of inventory change: materials and supplies	(L)	(L)	(L)	(L)	-6	14	-21	8
<b>Derivation of farm labor and proprietors' income (\$000)</b>								
Total cash receipts and other income	3,492	2,942	3,172	3,536	3,172	3,040	2,933	2,831
less: Production expenses	4,248	4,140	3,889	3,748	3,568	3,694	3,565	3,638
Realized net income	-756	-1,198	-717	-212	-396	-654	-632	-807
plus: Value of inventory change	(L)	(L)	-329	177	-35	-86	-274	274
Total net income including corporate farms	-800	-1,163	-1,046	(L)	-431	-740	-906	-533
less: Net income of corporate farms	(L)	(L)	(L)	0	-1	0	-1	-1
plus: Statistical adjustment	0	0	0	0	0	0	0	0
Total net farm proprietors' income	-782	-1,141	-1,032	-35	-430	-740	-905	-532
plus: Farm wages and perquisites	296	269	215	144	116	76	97	107
plus: Farm supplements to wages and salaries	112	98	93	83	55	25	29	36
Total farm labor and proprietors' income	-374	-774	-724	192	-259	-639	-779	-389

**Farm Income and Expenses****Nicholas County**

	2005	2006	2007	2008	2009	2010	2011	2012
<b>Cash receipts from marketings (\$000)</b>	<b>3,427</b>	<b>2,969</b>	<b>2,725</b>	<b>2,960</b>	<b>3,076</b>	<b>2,991</b>	<b>3,835</b>	<b>4,815</b>
Cash receipts: Livestock and products	3,121	2,544	2,336	2,407	2,479	2,385	3,094	3,996
Cash receipts: Crops	306	425	389	553	597	606	741	819
Other income (\$000)	511	572	541	1,003	1,183	1,479	1,519	2,979
Government payments	65	92	37	130	148	305	87	230
Imputed and miscellaneous income received 2/	446	480	504	873	1,035	1,174	1,432	2,749
Production expenses	4,169	4,589	4,933	5,309	5,111	5,389	6,008	7,060
Feed purchased	306	336	372	478	427	500	548	805
Livestock purchased	482	435	327	408	391	450	735	1,194
Seed purchased	23	23	29	27	22	18	16	20
Fertilizer and lime (incl. ag. chemicals 1978-fwd.)	288	321	353	406	371	407	473	475
Petroleum products purchased	244	292	370	458	389	430	525	519
Hired farm labor expenses 3/	183	216	266	196	190	155	130	178
All other production expenses 4/	2,643	2,966	3,216	3,336	3,321	3,429	3,581	3,869
Value of inventory change	84	145	-141	144	-475	-156	597	36
Value of inventory change: livestock	88	158	-61	-6	-515	12	298	355
Value of inventory change: crops	8	-30	-95	147	40	-169	303	-325
Value of inventory change: materials and supplies	-12	17	15	3	0	1	-4	6
<b>Derivation of farm labor and proprietors' income (\$000)</b>								
Total cash receipts and other income	3,938	3,541	3,266	3,963	4,259	4,470	5,354	7,794
less: Production expenses	4,169	4,589	4,933	5,309	5,111	5,389	6,008	7,060
Realized net income	-231	-1,048	-1,667	-1,346	-852	-919	-654	734
plus: Value of inventory change	84	145	-141	144	-475	-156	597	36
Total net income including corporate farms	-147	-903	-1,808	-1,202	-1,327	-1,075	-57	770
less: Net income of corporate farms	0	-5	-18	-40	-60	-55	-2	-1
plus: Statistical adjustment	0	0	0	0	0	0	0	0
Total net farm proprietors' income	-147	-898	-1,790	-1,162	-1,267	-1,020	-55	771
plus: Farm wages and perquisites	95	118	143	123	114	100	81	119
plus: Farm supplements to wages and salaries	35	38	40	38	31	27	23	31
Total farm labor and proprietors' income	-17	-742	-1,607	-1,001	-1,122	-893	49	921

**Farm Income and Expenses****Nicholas County**

	2013	2014	2015	2016	2017
<b>Cash receipts from marketings (\$000)</b>	<b>5,333</b>	<b>6,341</b>	<b>5,655</b>	<b>4,801</b>	<b>5,177</b>
Cash receipts: Livestock and products	4,435	5,371	4,730	3,897	4,246
Cash receipts: Crops	898	970	925	904	931
Other income (\$000)	2,632	2,330	2,414	2,441	2,378
Government payments	177	108	236	307	197
Imputed and miscellaneous income received 2/	2,455	2,222	2,178	2,134	2,181
Production expenses	6,720	7,534	7,497	7,073	7,610
Feed purchased	873	905	898	818	793
Livestock purchased	793	1,124	1,275	977	952
Seed purchased	21	22	21	23	23
Fertilizer and lime (incl. ag. chemicals 1978-fwd.)	492	518	437	427	407
Petroleum products purchased	572	580	436	367	418
Hired farm labor expenses 3/	201	198	180	183	181
All other production expenses 4/	3,768	4,187	4,250	4,278	4,836
Value of inventory change	-283	-384	426	297	-186
Value of inventory change: livestock	-482	-345	513	282	-166
Value of inventory change: crops	201	-47	-88	40	-12
Value of inventory change: materials and supplies	-2	8	1	-25	-8
<b>Derivation of farm labor and proprietors' income (\$000)</b>					
Total cash receipts and other income	7,965	8,671	8,069	7,242	7,555
less: Production expenses	6,720	7,534	7,497	7,073	7,610
Realized net income	1,245	1,137	572	169	-55
plus: Value of inventory change	-283	-384	426	297	-186
Total net income including corporate farms	962	753	998	466	-241
less: Net income of corporate farms	7	5	-9	-7	-16
plus: Statistical adjustment	0	0	0	0	0
Total net farm proprietors' income	955	748	1,007	473	-225
plus: Farm wages and perquisites	125	130	106	121	110
plus: Farm supplements to wages and salaries	30	36	32	31	43
Total farm labor and proprietors' income	1,110	914	1,145	625	-72

## **CAINC45 Footnotes**

1/ Consists of the value of home consumption and other farm related income components, such as machine hire and custom work income and income from forest products (1978 to present).

2/ Consists of hired workers' cash pay and perquisites, employers' contributions for social security and Medicare, and payments for contract labor, machine hire, and custom work.

3/ Consists of repair and operation of machinery; depreciation, interest, rent and taxes; and other miscellaneous expenses including agricultural chemicals (1969-77).

Note-- All dollar estimates are in thousands of current dollars (not adjusted for inflation). Statistics presented in thousands of dollars do not

(NA) Not available.

(NA) Not available.

Last updated: November 15, 2018-- new statistics for 2017; revised statistics for 2001-2016.