

2018 West Virginia County Data Profile

Lincoln County

Bureau of Business and Economic Research

College of Business and Economics, West Virginia University

Post Office Box 6025, Morgantown, WV 26506

304.293.7831; bebureau@mail.wvu.edu

<https://business.wvu.edu/centers/bureau-of-business-and-economic-research>

This publication compiles three sets of data. The first set comes from the U.S. Census Bureau's American Community Survey, which includes data on selected Social, Economic, Housing, and Demographic characteristics. The second set is the labor force statistics from the U.S. Bureau of Labor Statistics, which includes data on Total Labor Force, Total Employment, Unemployment, and Unemployment Rate. The third set comes from the U.S. Bureau of Economic Analysis, which includes data on: Personal Income; Total Full-Time and Part-Time Employment; Compensation by Industry; Regional Income and Expenses; Transfer Payments; and Farm Income and Expenses.

Data containing industry break-down are presented in two sets. The first is presented in terms of the U.S. Standard Industrial Classification system (SIC) and the second is in terms of the North American Industry Classification System (NAICS). The SIC data cover the years from 1969 to 2000, while the NAICS data cover the years from 2001 to 2017.

Lincoln County

Table of Contents

BEARFACTS	-----	-----	-----	-----	-----	-----	1
DP02: Selected Social Characteristics (2017)	-----	-----	-----	-----	-----	-----	3
DP03: Selected Economic Characteristics (2017)	-----	-----	-----	-----	-----	-----	5
DP04: Selected Housing Characteristics (2017)	-----	-----	-----	-----	-----	-----	7
DP05: Demographic and Housing Estimates (2017)	-----	-----	-----	-----	-----	-----	9
Labor Force Statistics (1992-2017)	-----	-----	-----	-----	-----	-----	10
Personal Income by Major Source and Earning by Industry							
Table CAINC5S - 1969-2000 (SIC)	-----	-----	-----	-----	-----	-----	11
Table CAINC5N - 2001-2017 (NAICS)	-----	-----	-----	-----	-----	-----	32
Total Full-Time and Part-Time Employment by Industry							
Table CAEMP25S - 1969-2000 (SIC)	-----	-----	-----	-----	-----	-----	45
Table CAEMP25N - 2001-2017 (NAICS)	-----	-----	-----	-----	-----	-----	50
Compensation by Industry							
Table CAINC6N - 2001-2017 (NAICS)	-----	-----	-----	-----	-----	-----	54
Regional Income and Expenses							
Table CAINC30 - 1969-2017	-----	-----	-----	-----	-----	-----	67
Transfer Payments							
Table CAINC35 - 1969-2017	-----	-----	-----	-----	-----	-----	75
Farm Income and Expenses							
Table CA45 - 1969-2017	-----	-----	-----	-----	-----	-----	83

Lincoln , West Virginia

Personal income last published on November 15, 2018.

Lincoln is one of 55 counties in West Virginia. It is part of the Huntington-Ashland, WV-KY-OH Metropolitan Statistical Area. Its 2017 population of 20,825 ranked 31st in the state.

Per Capita Personal Income

In 2017, Lincoln had a per capita personal income (PCPI) of \$28,665. This PCPI ranked 49th in the state and was 74 percent of the state average, \$38,479, and 56 percent of the national average, \$51,640. The 2017 PCPI reflected an increase of 2.9 percent from 2016. The 2016-2017 state change was 4.1 percent and the national change was 3.6 percent. In 2007, the PCPI of Lincoln was \$22,334 and ranked 47th in the state. The 2007-2017 compound annual growth rate of PCPI was 2.5 percent. The compound annual growth rate for the state was 2.7 percent and for the nation was 2.6 percent.

Per Capita Personal Income, 2017

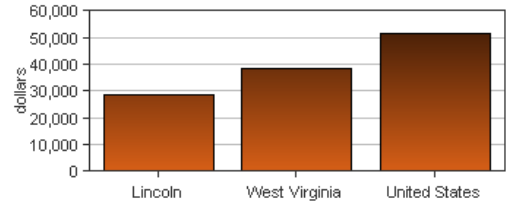

Per Capita Income as a Percent of the United States

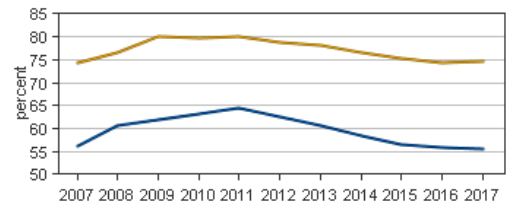

● Lincoln
● West Virginia

Personal Income

In 2017, Lincoln had a personal income of \$596,953.0*. This personal income ranked 32nd in the state and accounted for 0.9 percent of the state total. In 2007, the personal income of Lincoln was \$490,299.0* and ranked 31st in the state.

**Personal income estimates are in thousands of dollars, not adjusted for inflation.*

	2016-2017 percent change	2007-2017 CAGR
Lincoln	1.6 %	2.0 %
West Virginia	3.4 %	2.6 %
U.S.	4.4 %	3.4 %

CAGR: compound annual growth rate

Components of Personal Income

Personal income includes net earnings by place of residence; dividends, interest, and rent; and personal current transfer receipts received by the residents of Lincoln.

	2016-2017 percent change			2007-2017 CAGR		
	Lincoln	West Virginia	U.S.	Lincoln	West Virginia	U.S.
Net earnings	1.4 %	3.6 %	4.7 %	0.5 %	1.8 %	3.0 %
Dividends, interest, and rent	3.1 %	3.9 %	4.7 %	4.5 %	2.6 %	3.6 %
Personal current transfer receipts	1.2 %	2.8 %	2.9 %	3.8 %	4.2 %	5.2 %

CAGR: compound annual growth rate

Percent Contribution to Personal Income

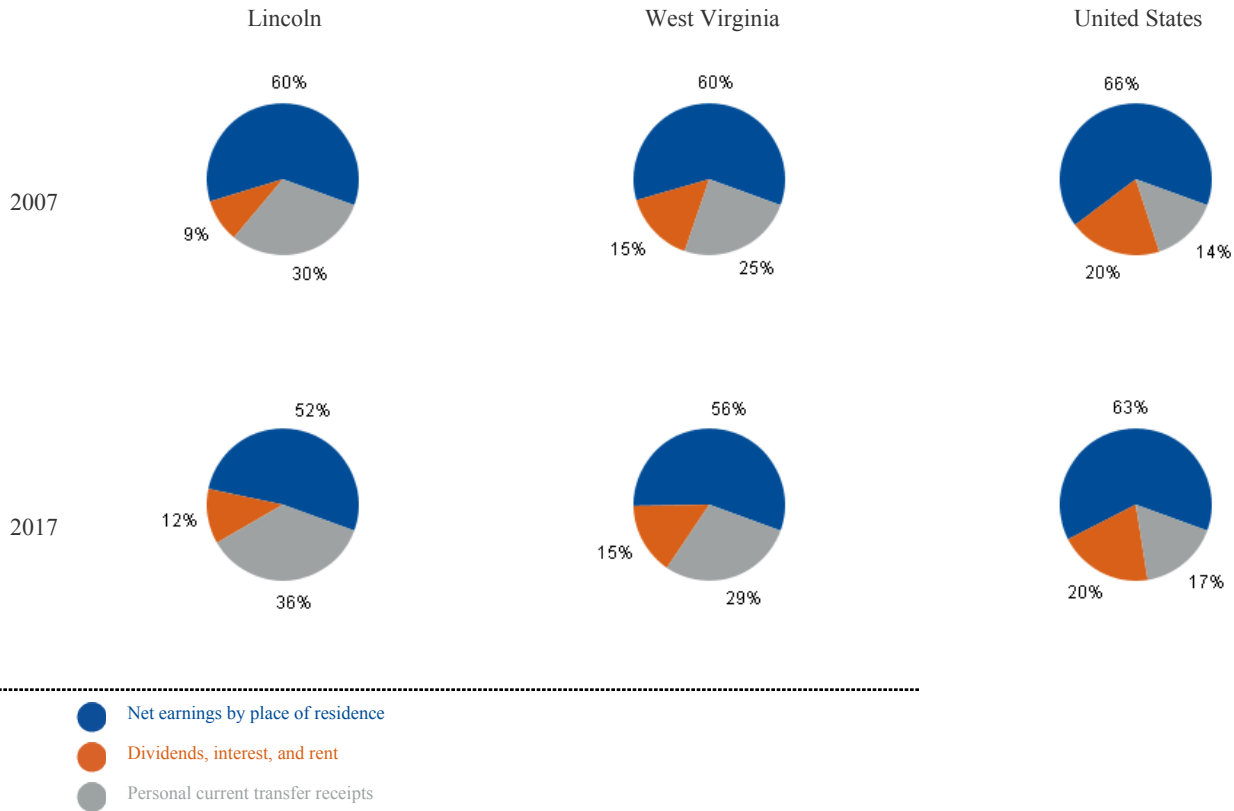

DP02: SELECTED SOCIAL CHARACTERISTICS
2017 American Community Survey, 5-Year Estimates

Lincoln County

Subject	Estimate	Percent
HOUSEHOLDS BY TYPE		
Total households	8,046	100.0%
Family households (families)	5,564	69.2%
With own children of the HH-er < 18 yrs	1,826	22.7%
Married-couple family	4,257	52.9%
With own children of the HH-er < 18 yrs	1,379	17.1%
Male householder, no wife present	376	4.7%
With own children of the HH-er < 18 yrs	82	1.0%
Female householder, no husband present	931	11.6%
With own children of the HH-er < 18 yrs	365	4.5%
Nonfamily households	2,482	30.8%
Householder living alone	2,166	26.9%
65 years and over	1,042	13.0%
Households w/ 1 or more people < 18 yrs	2,296	28.5%
Households w/ 1 or more people 65+	2,707	33.6%
Average household size	2.63	(X)
Average family size	3.22	(X)
RELATIONSHIP		
Population in households	21,181	100.0%
Householder	8,046	38.0%
Spouse	4,266	20.1%
Child	6,426	30.3%
Other relatives	1,649	7.8%
Nonrelatives	794	3.7%
Unmarried partner	261	1.2%
MARITAL STATUS		
Males 15 years and over	8,527	100.0%
Never married	2,616	30.7%
Now married, except separated	4,377	51.3%
Separated	158	1.9%
Widowed	372	4.4%
Divorced	1,004	11.8%
Females 15 years and over	8,716	100.0%
Never married	1,856	21.3%
Now married, except separated	4,427	50.8%
Separated	83	1.0%
Widowed	1,255	14.4%
Divorced	1,095	12.6%
FERTILITY		
Number of women 15 to 50 years old	175	100.0%
Unmarried (widowed,divorced,never mar.)	0	0.0%
Per 1,000 unmarried women	0	(X)
Per 1,000 women 15 to 50 years old	39	(X)
Per 1,000 women 15 to 19 years old	0	(X)
Per 1,000 women 20 to 34 years old	93	(X)
Per 1,000 women 35 to 50 years old	5	(X)

Subject	Estimate	Percent
GRANDPARENTS		
Number of grandparents living with own grandchildren under 18 years	655	100%
Grandparents responsible for grandchild.	444	67.8%
Years responsible for grandchildren	0	0
Less than 1 year	43	6.6%
1 or 2 years	133	20.3%
3 or 4 years	74	11.3%
5 or more years	194	29.6%
Number of grandparents responsible for own grandchildren under 18 years	444	100.0%
Who are female	269	60.6%
Who are married	287	64.6%
SCHOOL ENROLLMENT		
Population 3 yrs & over enrolled in school	4,061	100.0%
Nursery school, preschool	154	3.8%
Kindergarten	290	7.1%
Elementary school (grades 1-8)	2,132	52.5%
High school (grades 9-12)	1,031	25.4%
College or graduate school	454	11.2%
EDUCATIONAL ATTAINMENT		
Population 25 years and over	14,952	100.0%
Less than 9th grade	1,601	10.7%
9th to 12th grade, no diploma	1,512	10.1%
High school graduate (incl. equivalency)	6,793	45.4%
Some college, no degree	2,929	19.6%
Associate's degree	782	5.2%
Bachelor's degree	940	6.3%
Graduate or professional degree	395	2.6%
Percent high school graduate or higher	(X)	79.2%
Percent bachelor's degree or higher	(X)	8.9%
VETERAN STATUS		
Civilian population 18 years and over	16,457	100.0%
Civilian veterans	1,459	8.9%
DISABILITY STATUS OF THE CIVILIAN NON-INSTITUTIONALIZED POP.		
Total Civilian Noninstitutionalized Pop.	21,181	100.0%
With a disability	5,924	28.0%
Under 18 years	4,784	100.0%
With a disability	548	11.5%
18 to 64 years	12,750	100.0%
With a disability	3,385	26.5%
65 years and over	3,647	100.0%
With a disability	1,991	54.6%

DP02: SELECTED SOCIAL CHARACTERISTICS (continued)

2017 American Community Survey, 5-Year Estimates

Lincoln County

Subject	Estimate	Percent
RESIDENCE 1 YEAR AGO		
Population 1 year and over	20,994	100.0%
Same house	19,606	93.4%
Different house in the U.S.	1,359	6.5%
Same county	575	2.7%
Different county	784	3.7%
Same state	492	2.3%
Different state	292	1.4%
Abroad	29	0.1%
PLACE OF BIRTH		
Total population	21,241	100.0%
Native	21,201	99.8%
Born in United States	21,192	99.8%
State of residence	18,583	87.5%
Different state	2,609	12.3%
Born in Puerto Rico, U.S. Islands., abroad	9	0.0%
Foreign born	40	0.2%
U.S. CITIZENSHIP STATUS		
Foreign-born population	40	100.0%
Naturalized U.S. citizen	34	85.0%
Not a U.S. citizen	6	15.0%
YEAR OF ENTRY		
Population born outside the United States	49	49
Native	9	100.0%
Entered 2010 or later	0	0.0%
Entered before 2010	9	100.0%
Foreign born	40	100.0%
Entered 2010 or later	0	0.0%
Entered before 2010	40	100.0%
WORLD REGION OF BIRTH OF FOREIGN BORN		
Foreign-born population, excluding population born at sea	40	100.0%
Europe	0	0.0%
Asia	31	77.5%
Africa	0	0.0%
Oceania	0	0.0%
Latin America	9	22.5%
Northern America	0	0.0%
LANGUAGE SPOKEN AT HOME		
Population 5 years and over	19,952	100.0%
English only	19,821	99.3%
Language other than English	131	0.7%
Speak English less than "very well"	36	0.2%
Spanish	77	0.4%
Speak English less than "very well"	0	0.0%

Subject	Estimate	Percent
Other Indo-European languages	5	0.0%
Speak English less than "very well"	5	0.0%
Asian and Pacific Islander languages	49	0.2%
Speak English less than "very well"	31	0.2%
Other languages	0	0.0%
Speak English less than "very well"	0	0.0%
ANCESTRY		
Total population	21,241	100.0%
American	5,549	26.1%
Arab	0	0.0%
Czech	20	0.1%
Danish	0	0.0%
Dutch	561	2.6%
English	1,785	8.4%
French (except Basque)	372	1.8%
French Canadian	0	0.0%
German	1,730	8.1%
Greek	0	0.0%
Hungarian	9	0.0%
Irish	2,875	13.5%
Italian	349	1.6%
Lithuanian	0	0.0%
Norwegian	0	0.0%
Polish	46	0.2%
Portuguese	0	0.0%
Russian	14	0.1%
Scotch-Irish	198	0.9%
Scottish	258	1.2%
Slovak	0	0.0%
Subsaharan African	0	0.0%
Swedish	16	0.1%
Swiss	4	0.0%
Ukrainian	0	0.0%
Welsh	218	1.0%
West Indian (excl. Hispanic origin groups)	0	0.0%
COMPUTERS AND INTERNET USE		
Total households	8,046	100.0%
With a computer	6,052	75.2%
With a broadband Internet subscription	5,554	69.0%

DP03: SELECTED ECONOMIC CHARACTERISTICS

2017 American Community Survey, 5-Year Estimates

Lincoln County

Subject	Estimate	Percent
EMPLOYMENT STATUS		
Population 16 years and over	16,949	100.0%
In labor force	7,705	45.5%
Civilian labor force	7,705	45.5%
Employed	7,139	42.1%
Unemployed	566	3.3%
Armed Forces	0	0.0%
Not in labor force	9,244	54.5%
Civilian labor force	7,705	100.0%
Unemployment Rate	(X)	7.3%
Females 16 years and over	8,539	100.0%
In labor force	3,521	41.2%
Civilian labor force	3,521	41.2%
Employed	3,392	39.7%
Own children of the HH-er under 6 years	1,463	100.0%
All parents in family in labor force	509	34.8%
Own children of the HH-er 6 to 17 years	2,889	100.0%
All parents in family in labor force	1,368	47.4%
COMMUTING TO WORK		
Workers 16 years and over	6,924	100.0%
Car, truck, or van -- drove alone	5,848	84.5%
Car, truck, or van -- carpooled	674	9.7%
Public transportation (excl. taxicab)	3	0.0%
Walked	158	2.3%
Other means	111	1.6%
Worked at home	130	1.9%
Mean travel time to work (minutes)	35.4	(X)
OCCUPATION		
Civilian employed pop. 16 years & over	7,139	100.0%
Mngmt, business, science, & arts occup.	1,612	22.6%
Service occupations	1,561	21.9%
Sales and office occupations	1,845	25.8%
Nat. resources, construction, maintenance	1,089	15.3%
Prod., transp., & material moving occ.	1,032	14.5%
INDUSTRY		
Civilian employed pop. 16 years & over	7,139	100.0%
Ag., forestry, fishing & hunting, & mining	449	6.3%
Construction	589	8.3%
Manufacturing	414	5.8%
Wholesale trade	143	2.0%
Retail trade	969	13.6%
Transp. and warehousing, and utilities	514	7.2%
Information	40	0.6%
Fin. & ins. & real estate & rental-leasing	444	6.2%
Profess., scientific, mngmt, admin., & waste management services	289	4.0%
Educ. Serv. & health care & soc. assistance	1,939	27.2%
Arts, entert., rec., accom., & food services	578	8.1%
Other services, except public admin.	400	5.6%
Public administration	371	5.2%

Subject	Estimate	Percent
CLASS OF WORKER		
Civilian employed pop. 16 years & over	7,139	100.0%
Private wage and salary workers	5,518	77.3%
Government workers	1,463	20.5%
Self-emp. in own not incorp. workers	158	2.2%
Unpaid family workers	0	0.0%
INCOME AND BENEFITS (IN 2017 INFLATION-ADJUSTED DOLLARS)		
Total households	8,046	100.0%
Less than \$10,000	774	9.6%
\$10,000 to \$14,999	724	9.0%
\$15,000 to \$24,999	1,376	17.1%
\$25,000 to \$34,999	1,027	12.8%
\$35,000 to \$49,999	1,138	14.1%
\$50,000 to \$74,999	1,225	15.2%
\$75,000 to \$99,999	904	11.2%
\$100,000 to \$149,999	729	9.1%
\$150,000 to \$199,999	132	1.6%
\$200,000 or more	17	0.2%
Median household income (dollars)	37,075	(X)
Mean household income (dollars)	48,354	(X)
With earnings	4,745	59.0%
Mean earnings (dollars)	55,982	(X)
With Social Security	3,716	46.2%
Mean Social Security income (dollars)	18,976	(X)
With retirement income	2,061	25.6%
Mean retirement income (dollars)	15,838	(X)
With Supplemental Security Income	846	10.5%
Mean Supplemental Security Income (\$)	8,475	(X)
With cash public assistance income	89	1.1%
Mean cash public assistance income (\$)	3,918	(X)
With Food Stamp/SNAP in the past 12 mo.	1,889	23.5%
Families	5,564	100.0%
Less than \$10,000	361	6.5%
\$10,000 to \$14,999	330	5.9%
\$15,000 to \$24,999	809	14.5%
\$25,000 to \$34,999	650	11.7%
\$35,000 to \$49,999	818	14.7%
\$50,000 to \$74,999	942	16.9%
\$75,000 to \$99,999	845	15.2%
\$100,000 to \$149,999	660	11.9%
\$150,000 to \$199,999	132	2.4%
\$200,000 or more	17	0.3%
Median family income (dollars)	45,829	(X)
Mean family income (dollars)	56,376	(X)
Per capita income (dollars)	19,321	(X)
Nonfamily households	2,482	2,482
Median nonfamily income (dollars)	22,326	(X)
Mean nonfamily income (dollars)	28,293	(X)
Median earnings for workers (dollars)	27,418	(X)
Median earnings for male full-time (\$)	54,248	(X)
Median earnings for female full-time (\$)	31,199	(X)

Source: 2017 American Community Survey, 5 Year Estimates

U.S. Census Bureau

DP03: SELECTED ECONOMIC CHARACTERISTICS (continued)

2017 American Community Survey, 5-Year Estimates

Lincoln County

Subject	Estimate	Percent
HEALTH INSURANCE COVERAGE		
Civilian noninstitutionalized population	21,181	100.0%
With health insurance coverage	19,400	91.6%
With private health insurance	10,960	51.7%
With public coverage	11,541	54.5%
No health insurance coverage	1,781	8.4%
Civilian noninstitutionalized pop. < 18 yrs	4,891	100.0%
No health insurance coverage	62	1.3%
Civilian noninst. population 18-64 years	12,643	100.0%
In labor force:	7,317	7,317
Employed:	6,755	6,755
With health insurance coverage	5,750	85.1%
With private health insurance	5,014	74.2%
With public coverage	979	14.5%
No health insurance coverage	1,005	14.9%
Unemployed:	562	562
With health insurance coverage	356	63.3%
With private health insurance	116	20.6%
With public coverage	240	42.7%
No health insurance coverage	206	36.7%
Not in labor force:	5,326	5,326
With health insurance coverage	4,818	90.5%
With private health insurance	1,684	31.6%
With public coverage	3,695	69.4%
No health insurance coverage	508	9.5%

Subject	Estimate	Percent
PERCENTAGE OF FAMILIES AND PEOPLE WHOSE INCOME IN THE PAST 12 MONTHS IS BELOW THE POVERTY LEVEL		
All families	(X)	18.4%
With related children of the HH-er < 18 yrs	(X)	30.7%
With related children of the HH-er < 5 yrs	(X)	24.1%
Married couple families	(X)	13.5%
With related children of the HH-er < 18 yrs	(X)	19.9%
With related children of the HH-er < 5 yrs	(X)	7.4%
Families w/ female householder, no husband	(X)	37.5%
With related children of the HH-er < 18 yrs	(X)	63.5%
With related children of the HH-er < 5 yrs	(X)	100.0%
	0	0
All people	(X)	24.9%
Under 18 years	(X)	37.8%
Related children of the HH-er under 18 yrs	(X)	37.7%
Related children of the HH-er < 5 yrs	(X)	36.6%
Related children of the HH-er 5-17 yrs	(X)	38.1%
18 years and over	(X)	21.1%
18 to 64 years	(X)	24.0%
65 years and over	(X)	11.0%
People in families	(X)	22.9%
Unrelated individuals 15 years and over	(X)	35.5%

DP04: SELECTED HOUSING CHARACTERISTICS

2017 American Community Survey, 5-Year Estimates

Lincoln County

Subject	Estimate	Percent
HOUSING OCCUPANCY		
Total housing units	9,930	100.0%
Occupied housing units	8,046	81.0%
Vacant housing units	1,884	19.0%
Homeowner vacancy rate	0.9	(X)
Rental vacancy rate	5.0	(X)
UNITS IN STRUCTURE		
Total housing units	9,930	100.0%
1-unit, detached	6,675	67.2%
1-unit, attached	11	0.1%
2 units	17	0.2%
3 or 4 units	77	0.8%
5 to 9 units	42	0.4%
10 to 19 units	46	0.5%
20 or more units	44	0.4%
Mobile home	3,018	30.4%
Boat, RV, van, etc.	0	0.0%
YEAR STRUCTURE BUILT		
Total housing units	9,930	100.0%
Built 2014 or later	10	0.1%
Built 2010 to 2013	186	1.9%
Built 2000 to 2009	1,242	12.5%
Built 1990 to 1999	1,552	15.6%
Built 1980 to 1989	1,624	16.4%
Built 1970 to 1979	1,866	18.8%
Built 1960 to 1969	848	8.5%
Built 1950 to 1959	701	7.1%
Built 1940 to 1949	740	7.5%
Built 1939 or earlier	1,161	11.7%
ROOMS		
Total housing units	9,930	100.0%
1 room	42	0.4%
2 rooms	92	0.9%
3 rooms	656	6.6%
4 rooms	1,549	15.6%
5 rooms	2,354	23.7%
6 rooms	2,332	23.5%
7 rooms	1,401	14.1%
8 rooms	643	6.5%
9 rooms or more	861	8.7%
Median rooms	5.6	(X)
BEDROOMS		
Total housing units	9,930	100.0%
No bedroom	53	0.5%
1 bedroom	614	6.2%
2 bedrooms	2,533	25.5%
3 bedrooms	5,388	54.3%
4 bedrooms	1,159	11.7%
5 or more bedrooms	183	1.8%

Subject	Estimate	Percent
HOUSING TENURE		
Occupied housing units	8,046	100.0%
Owner-occupied	6,221	77.3%
Renter-occupied	1,825	22.7%
Average household size of owner-occupied unit	2.63	(X)
Average household size of renter-occupied unit	2.64	(X)
YEAR HOUSEHOLDER MOVED INTO UNIT		
Occupied housing units	8,046	100.0%
Moved in 2015 or later	346	4.3%
Moved in 2010 to 2014	1,539	19.1%
Moved in 2000 to 2009	2,411	30.0%
Moved in 1990 to 1999	1,439	17.9%
Moved in 1980 to 1989	906	11.3%
Moved in 1979 and earlier	1,405	17.5%
VEHICLES AVAILABLE		
Occupied housing units	8,046	100.0%
No vehicles available	897	11.1%
1 vehicle available	2,916	36.2%
2 vehicles available	2,514	31.2%
3 or more vehicles available	1,719	21.4%
HOUSE HEATING FUEL		
Occupied housing units	8,046	100.0%
Utility gas	3,469	43.1%
Bottled, tank, or LP gas	99	1.2%
Electricity	4,085	50.8%
Fuel oil, kerosene, etc.	25	0.3%
Coal or coke	8	0.1%
Wood	330	4.1%
Solar energy	0	0.0%
Other fuel	11	0.1%
No fuel used	19	0.2%
SELECTED CHARACTERISTICS		
Occupied housing units	8,046	100.0%
Lacking complete plumbing facilities	136	1.7%
Lacking complete kitchen facilities	88	1.1%
No telephone service available	255	3.2%
OCCUPANTS PER ROOM		
Occupied housing units	8,046	100.0%
1.00 or less	7,932	98.6%
1.01 to 1.50	108	1.3%
1.51 or more	6	0.1%

DP04: SELECTED HOUSING CHARACTERISTICS (continued)

2017 American Community Survey, 5-Year Estimates

Lincoln County

Subject	Estimate	Percent
VALUE		
Owner-occupied units	6,221	100.0%
Less than \$50,000	1,865	30.0%
\$50,000 to \$99,999	1,939	31.2%
\$100,000 to \$149,999	1,000	16.1%
\$150,000 to \$199,999	601	9.7%
\$200,000 to \$299,999	463	7.4%
\$300,000 to \$499,999	178	2.9%
\$500,000 to \$999,999	38	0.6%
\$1,000,000 or more	137	2.2%
Median (dollars)	82,000	(X)
MORTGAGE STATUS		
Owner-occupied units	6,221	100.0%
Housing units with a mortgage	2,015	32.4%
Housing units without a mortgage	4,206	67.6%
SELECTED MONTHLY OWNER COSTS (SMOC)		
Housing units with a mortgage	2,015	100.0%
Less than \$500	218	10.8%
\$500 to \$999	1,123	55.7%
\$1,000 to \$1,499	498	24.7%
\$1,500 to \$1,999	110	5.5%
\$2,000 to \$2,499	38	1.9%
\$2,500 to \$2,999	10	0.5%
\$3,000 or more	18	0.9%
Median (dollars)	812	(X)
Housing units without a mortgage		
Less than \$250	2,075	49.3%
\$250 to \$399	1,257	29.9%
\$400 to \$599	696	16.5%
\$600 to \$799	98	2.3%
\$800 to \$999	43	1.0%
\$1,000 or more	37	0.9%
Median (dollars)	254	(X)
SELECTED MONTHLY OWNER COSTS AS A PERCENTAGE OF HOUSEHOLD INCOME (SMOCAPI)		
Housing unit with a mortgage (excluding units SMOCAP cannot be computed)	2,015	100.0%
Less than 20.0 percent	1,325	65.8%
20.0 to 24.9 percent	164	8.1%
25.0 to 29.9 percent	141	7.0%
30.0 to 34.9 percent	74	3.7%
35.0 percent or more	311	15.4%
Not computed	0	(X)

Subject	Estimate	Percent
Housing unit without a mortgage (excl. units SMOCAP cannot be computed)	4,185	100.0%
Less than 10.0 percent	2,405	57.5%
10.0 to 14.9 percent	722	17.3%
15.0 to 19.9 percent	238	5.7%
20.0 to 24.9 percent	327	7.8%
25.0 to 29.9 percent	156	3.7%
30.0 to 34.9 percent	117	2.8%
35.0 percent or more	220	5.3%
Not computed	21	(X)
GROSS RENT		
Occupied units paying rent	1,049	100.0%
Less than \$500	482	45.9%
\$500 to \$999	547	52.1%
\$1,000 to \$1,499	20	1.9%
\$1,500 to \$1,999	0	0.0%
\$2,000 to \$2,499	0	0.0%
\$2,500 to \$2,999	0	0.0%
\$3,000 or more	0	0.0%
Median (dollars)	536	(X)
No rent paid	776	(X)
GROSS RENT AS A PERCENTAGE OF HOUSEHOLD INCOME (GRAPI)		
Occupied units paying rent (excluding units where GRAPI can't be computed)	1,018	100.0%
Less than 15.0 percent	183	18.0%
15.0 to 19.9 percent	91	8.9%
20.0 to 24.9 percent	28	2.8%
25.0 to 29.9 percent	75	7.4%
30.0 to 34.9 percent	83	8.2%
35.0 percent or more	558	54.8%
Not computed	807	(X)

DP05: ACS DEMOGRAPHIC AND HOUSING ESTIMATES

2017 American Community Survey, 5-Year Estimates

Lincoln County

Subject	Estimate	Percent
SEX AND AGE		
Total population	21,241	100.0%
Male	10,644	50.1%
Female	10,597	49.9%
Under 5 years	1,289	6.1%
5 to 9 years	1,446	6.8%
10 to 14 years	1,263	5.9%
15 to 19 years	1,128	5.3%
20 to 24 years	1,163	5.5%
25 to 34 years	2,315	10.9%
35 to 44 years	2,767	13.0%
45 to 54 years	3,022	14.2%
55 to 59 years	1,664	7.8%
60 to 64 years	1,485	7.0%
65 to 74 years	2,205	10.4%
75 to 84 years	1,142	5.4%
85 years and over	352	1.7%
Median age (years)	42.7	(X)
Under 18 years	4,784	22.5%
16 years and over	16,949	79.8%
18 years and over	16,457	77.5%
21 years and over	15,969	75.2%
62 years and over	4,486	21.1%
65 years and over	3,699	17.4%
18 years and over	16,457	100.0%
Male	8,119	49.3%
Female	8,338	50.7%
65 years and over	3,699	100.0%
Male	1,754	47.4%
Female	1,945	52.6%
RACE		
Total population	21,241	100.0%
One race	21,143	99.5%
Two or more races	98	0.5%
One race	21,143	99.5%
White	20,946	98.6%
Black or African American	116	0.5%
American Indian and Alaska Native	32	0.2%
Cherokee tribal grouping	0	0.0%
Chippewa tribal grouping	0	0.0%
Navajo tribal grouping	0	0.0%
Sioux tribal grouping	0	0.0%
Asian	49	0.2%
Asian Indian	0	0.0%
Chinese	0	0.0%

Subject	Estimate	Percent
Filipino	0	0.0%
Japanese	0	0.0%
Korean	0	0.0%
Vietnamese	49	0.2%
Other Asian	0	0.0%
Native Hawaiian & Other Pacific Islander	0	0.0%
Native Hawaiian	0	0.0%
Guamanian or Chamorro	0	0.0%
Samoan	0	0.0%
Other Pacific Islander	0	0.0%
Some other race	0	0.0%
Two or more races	98	0.5%
White & Black or African American	19	0.1%
White & Amer. Indian & Alaska Native	71	0.3%
White and Asian	8	0.0%
Black or African American and American Indian & Alaska Native	0	0.0%
Race alone or in combination with one or more other races		
Total population	21,241	100.0%
White	21,044	99.1%
Black or African American	135	0.6%
American Indian and Alaska Native	103	0.5%
Asian	57	0.3%
Nat. Hawaiian & Other Pacific Islander	0	0.0%
Some other race	0	0.0%
HISPANIC OR LATINO & RACE		
Total population	21,241	100.0%
Hispanic or Latino (of any race)	129	0.6%
Mexican	50	0.2%
Puerto Rican	58	0.3%
Cuban	0	0.0%
Other Hispanic or Latino	21	0.1%
Not Hispanic or Latino	21,112	99.4%
White alone	20,817	98.0%
Black or African Amer. alone	116	0.5%
Amer. Indian & Alaska Nat. alone	32	0.2%
Asian alone	49	0.2%
Nat. Hawaiian & Other Pacific Islander alone	0	0.0%
Some other race alone	0	0.0%
Two or more races	98	0.5%
Two races including Some other race	0	0.0%
Two races excluding Some other race, and Three or more races	98	0.5%
Total housing units	9,930	(X)
CITIZEN, VOTING AGE POPULATION		
Citizen, 18 and over population	16,451	100.0%
Male	8,119	49.4%
Female	8,332	50.6%

West Virginia University
Bureau of Business and Economic Research
Labor Force Statistics

Lincoln County, West Virginia, and the United States

Lincoln County	1992	1993	1994	1995	1996	1997	1998	1999	2000	2001	2002	2003	2004
Civilian Labor Force	7,273	7,081	7,143	6,934	7,133	6,934	6,907	6,982	8,136	8,156	8,155	7,878	7,810
Employment	6,092	6,011	6,200	6,028	6,257	6,161	6,121	6,171	7,540	7,618	7,482	7,285	7,321
Unemployment	1,181	1,070	943	906	876	773	786	811	596	538	673	593	489
Unemployment Rate	16.2	15.1	13.2	13.1	12.3	11.1	11.4	11.6	7.3	6.6	8.3	7.5	6.3

Lincoln County	2005	2006	2007	2008	2009	2010	2011	2012	2013	2014	2015	2016	2017
Civilian Labor Force	7,837	7,961	8,018	8,092	8,158	7,873	7,678	7,706	7,548	7,519	7,338	7,280	7,214
Employment	7,334	7,475	7,582	7,713	7,371	6,948	6,860	6,910	6,823	6,796	6,622	6,659	6,723
Unemployment	503	486	436	379	787	925	818	796	725	723	716	621	491
Unemployment Rate	6.4	6.1	5.4	4.7	9.6	11.7	10.7	10.3	9.6	9.6	9.8	8.5	6.8

West Virginia	1992	1993	1994	1995	1996	1997	1998	1999	2000	2001	2002	2003	2004
Civilian Labor Force	778,882	779,810	782,507	784,567	795,409	796,507	795,145	804,343	809,063	809,128	799,998	786,552	783,658
Employment	690,770	697,021	713,372	722,870	735,701	741,865	742,528	752,379	764,711	768,661	752,548	738,990	741,890
Unemployment	88,112	82,789	69,135	61,697	59,708	54,642	52,617	51,964	44,352	40,467	47,450	47,562	41,768
Unemployment Rate	11.3	10.6	8.8	7.9	7.5	6.9	6.6	6.5	5.5	5.0	5.9	6.0	5.3

West Virginia	2005	2006	2007	2008	2009	2010	2011	2012	2013	2014	2015	2016	2017
Civilian Labor Force	790,982	806,168	811,160	812,905	814,027	811,125	807,021	807,917	798,530	787,845	780,428	781,600	778,821
Employment	750,561	766,399	773,990	777,560	751,165	740,910	741,972	747,384	744,410	735,511	727,758	733,980	738,309
Unemployment	40,421	39,769	37,170	35,345	62,862	70,215	65,049	60,533	54,120	52,334	52,670	47,620	40,512
Unemployment Rate	5.1	4.9	4.6	4.3	7.7	8.7	8.1	7.5	6.8	6.6	6.7	6.1	5.2

United States	1992	1993	1994	1995	1996	1997	1998	1999	2000	2001	2002	2003	2004
Civilian LF ('000)	128,105	129,200	131,056	132,304	133,943	136,297	137,673	139,368	142,583	143,734	144,863	146,510	147,401
Employment ('000)	118,492	120,259	123,060	124,900	126,708	129,558	131,463	133,488	136,891	136,933	136,485	137,736	139,252
Unemployment ('000)	9,613	8,940	7,996	7,404	7,236	6,739	6,210	5,880	5,692	6,801	8,378	8,774	8,149
Unemployment Rate	7.5	6.9	6.1	5.6	5.4	4.9	4.5	4.2	4.0	4.7	5.8	6.0	5.5

United States	2005	2006	2007	2008	2009	2010	2011	2012	2013	2014	2015	2016	2017
Civilian LF ('000)	149,320	151,428	153,124	154,287	154,142	153,889	153,617	154,975	155,389	155,922	157,130	159,187	160,320
Employment ('000)	141,730	144,427	146,047	145,362	139,877	139,064	139,869	142,469	143,929	146,305	148,834	151,436	153,337
Unemployment ('000)	7,591	7,001	7,078	8,924	14,265	14,825	13,747	12,506	11,460	9,617	8,296	7,751	6,982
Unemployment Rate	5.1	4.6	4.6	5.8	9.3	9.6	8.9	8.1	7.4	6.2	5.3	4.9	4.4

Personal Income by Major Source and Earnings by Detailed Industry**Lincoln County**

	1969	1970	1971	1972	1973	1974	1975
Income by place of residence (\$000)							
Personal income	35,159	40,209	45,619	51,076	56,732	64,143	73,808
Population (persons) 2/	19,237	18,985	19,477	19,856	20,027	20,408	21,185
Per capita personal income (dollars)	1,828	2,118	2,342	2,572	2,833	3,143	3,484
Derivation of personal income (\$000)							
Earnings by place of work	11,778	12,199	13,786	15,271	17,149	19,466	22,016
less: Contributions for government social insurance 3/	834	860	1,035	1,182	1,513	1,809	2,052
Employee & self-employed contrib. for gov. social insurance	445	469	548	621	770	919	1,033
Employer contributions for government social insurance	389	391	487	561	743	890	1,019
plus: Adjustment for residence 4/	14,437	16,635	18,610	21,173	22,795	25,364	29,294
equals: Net earnings by place of residence	25,381	27,974	31,361	35,262	38,431	43,021	49,258
plus: Dividends, interest, and rent 5/	2,529	2,934	3,233	3,592	4,166	4,936	5,656
plus: Personal current transfer receipts	7,249	9,301	11,025	12,222	14,135	16,186	18,894
Earnings by place of work (\$000)							
Components of earnings							
Wages and salaries	8,016	8,225	9,433	10,214	11,514	13,119	14,817
Supplements to wages and salaries	1,003	1,083	1,280	1,457	1,701	2,009	2,335
Employer contrib. for employee pension & insurance funds 6/	614	692	793	896	958	1,119	1,316
Employer contributions for government social insurance	389	391	487	561	743	890	1,019
Proprietors' income 7/	2,759	2,891	3,073	3,600	3,934	4,338	4,864
Farm proprietors' income	462	425	322	635	546	628	614
Nonfarm proprietors' income	2,297	2,466	2,751	2,965	3,388	3,710	4,250
Earnings by industry (\$000)							
Farm earnings	529	490	383	685	608	678	645
Nonfarm earnings	11,249	11,709	13,403	14,586	16,541	18,788	21,371
Private nonfarm earnings	7,163	7,204	8,602	9,317	10,659	12,451	14,206
Agricultural services, forestry, and fishing	(D)	(D)	(D)	(D)	(D)	(D)	(D)
Agricultural services	(D)	(D)	(D)	(D)	(D)	(D)	(D)
Forestry and fishing	0	0	0	0	0	0	0
Forestry	0	0	0	0	0	0	0
Fishing	0	0	0	0	0	0	0

Personal Income by Major Source and Earnings by Detailed Industry**Lincoln County**

	1969	1970	1971	1972	1973	1974	1975
Mining	412	368	481	474	838	1,894	2,128
Metal mining	0	0	0	0	0	0	0
Coal mining	(D)	(D)	(D)	(D)	(D)	(D)	(D)
Oil and gas extraction	412	368	433	413	838	1,702	1,406
Nonmetallic minerals, except fuels	(D)	(D)	(D)	(D)	(D)	(D)	(D)
Construction	674	705	768	815	942	1,189	1,371
General building contractors	158	149	216	228	214	258	269
Heavy construction contractors	268	300	301	391	431	603	692
Special trade contractors	248	256	251	196	297	328	410
Manufacturing	1,189	1,181	1,391	1,518	1,507	1,120	1,506
Durable goods manufacturing	220	127	145	160	182	187	478
Lumber and wood products	(D)	(D)	(D)	(D)	(D)	(D)	(D)
Furniture and fixtures	0	0	0	0	0	4	0
Stone, clay, and glass products	(D)	(D)	(D)	(D)	(D)	(D)	(D)
Primary metal industries	0	0	0	0	0	0	0
Fabricated metal products	0	0	0	0	0	0	0
Industrial machinery and equipment	0	0	0	0	0	10	20
Electronic and other electric equipment	0	0	0	0	0	0	0
Motor vehicles and equipment	0	0	0	0	0	0	0
Other transportation equipment	0	0	0	0	0	0	0
Instruments and related products	0	0	0	0	0	0	0
Miscellaneous manufacturing industries	0	0	0	0	0	0	0
Ordnance 8/	0	0	0	0	0	0	(NA)
Nondurable goods manufacturing	969	1,054	1,246	1,358	1,325	933	1,028
Food and kindred products	0	0	0	4	4	5	0
Tobacco products	0	0	0	0	0	0	0
Textile mill products	0	0	0	0	0	0	0
Apparel and other textile products	948	1,019	1,203	1,301	1,271	875	958
Paper and allied products	0	0	0	0	0	0	0
Printing and publishing	21	35	43	53	50	53	70
Chemicals and allied products	0	0	0	0	0	0	0
Petroleum and coal products	0	0	0	0	0	0	0
Rubber and miscellaneous plastics products	0	0	0	0	0	0	0
Leather and leather products	0	0	0	0	0	0	0

Personal Income by Major Source and Earnings by Detailed Industry**Lincoln County**

	1969	1970	1971	1972	1973	1974	1975
Transportation and public utilities	1,318	1,484	1,621	1,802	2,071	2,433	2,832
Railroad transportation	85	84	94	86	89	91	89
Trucking and warehousing	193	224	262	331	459	585	725
Water transportation	0	0	0	0	0	0	0
Other transportation	10	9	9	23	27	39	23
Local and interurban passenger transit	6	6	5	14	14	20	11
Transportation by air	0	0	0	3	4	6	0
Pipelines, except natural gas	0	0	0	0	0	0	0
Transportation services	4	3	4	6	9	13	12
Communications	(D)	(D)	(D)	(D)	(D)	(D)	(D)
Electric, gas, and sanitary services	(D)	(D)	(D)	(D)	(D)	(D)	(D)
Wholesale trade	(D)	(D)	(D)	(D)	(D)	(D)	(D)
Retail trade	1,731	1,829	2,073	2,222	2,708	3,042	3,368
Building materials and garden equipment	69	43	49	65	112	124	68
General merchandise stores	144	187	194	249	272	348	244
Food stores	473	548	628	811	1,015	1,165	1,435
Automotive dealers and service stations	683	645	754	699	756	852	922
Apparel and accessory stores	8	6	7	10	15	12	17
Home furniture and furnishings stores	53	51	64	72	99	91	99
Eating and drinking places	237	272	288	280	329	329	402
Miscellaneous retail	64	77	89	36	110	121	181
Finance, insurance, and real estate	187	214	240	252	282	299	333
Depository and nondepository institutions	(D)	(D)	(D)	(D)	(D)	(D)	(D)
Other finance, insurance, and real estate	(D)	(D)	(D)	(D)	(D)	(D)	(D)
Security and commodity brokers	0	0	0	0	0	0	0
Insurance carriers	0	0	0	1	1	0	0
Insurance agents, brokers, and services	(D)	(D)	(D)	(D)	(D)	(D)	(D)
Real estate	13	8	15	11	9	-4	-6
Combined real estate, insurance, etc. 9/	0	0	0	0	0	0	0
Holding and other investment offices	0	0	0	0	0	0	0
Services	1,472	1,203	1,796	1,948	1,996	2,052	2,248
Hotels and other lodging places	1	1	2	2	2	0	1
Personal services	216	238	237	335	384	422	477
Private households	(D)	(D)	(D)	(D)	(D)	(D)	(D)
Business services	38	49	51	34	59	96	131
Automotive repair, services, and parking	35	61	83	97	121	113	113

Personal Income by Major Source and Earnings by Detailed Industry**Lincoln County**

	1969	1970	1971	1972	1973	1974	1975
Miscellaneous repair services	60	66	63	69	72	79	85
Amusement and recreation services	0	0	0	0	0	0	0
Motion pictures	1	1	2	2	2	0	0
Health services	205	196	318	349	338	322	329
Legal services	250	170	172	186	196	251	321
Educational services	1	1	1	29	25	18	3
Social services 10/	(NA)	(NA)	(NA)	(NA)	(NA)	(NA)	137
Museums, botanical, zoological gardens	0	0	0	0	0	0	0
Membership organizations	(D)	(D)	(D)	(D)	(D)	(D)	(D)
Engineering and management services 11/	(NA)	(NA)	(NA)	(NA)	(NA)	(NA)	(NA)
Miscellaneous services	136	150	157	185	183	201	250
Government and government enterprises	4,086	4,505	4,801	5,269	5,882	6,337	7,165
Federal, civilian	343	427	436	461	580	639	667
Military	215	233	257	282	269	246	263
State and local	3,528	3,845	4,108	4,526	5,033	5,452	6,235
State government	(NA)	(NA)	(NA)	(NA)	(NA)	(NA)	(NA)
Local government	(NA)	(NA)	(NA)	(NA)	(NA)	(NA)	(NA)

Personal Income by Major Source and Earnings by Detailed Industry**Lincoln County**

	1976	1977	1978	1979	1980	1981	1982
Income by place of residence (\$000)							
Personal income	83,390	91,217	104,148	119,430	135,237	142,306	151,958
Population (persons) 2/	22,256	22,763	23,031	23,325	23,705	23,804	23,780
Per capita personal income (dollars)	3,747	4,007	4,522	5,120	5,705	5,978	6,390
Derivation of personal income (\$000)							
Earnings by place of work	25,241	26,739	30,618	35,566	37,007	38,262	37,261
less: Contributions for government social insurance 3/	2,396	2,513	3,028	3,743	4,082	4,480	4,481
Employee & self-employed contrib. for gov. social insurance	1,191	1,225	1,434	1,735	1,876	2,097	2,170
Employer contributions for government social insurance	1,205	1,288	1,594	2,008	2,206	2,383	2,311
plus: Adjustment for residence 4/	33,859	38,483	44,524	50,110	57,036	55,266	59,229
equals: Net earnings by place of residence	56,704	62,709	72,114	81,933	89,961	89,048	92,009
plus: Dividends, interest, and rent 5/	6,257	7,226	8,251	9,465	12,003	15,186	18,646
plus: Personal current transfer receipts	20,429	21,282	23,783	28,032	33,273	38,072	41,303
Earnings by place of work (\$000)							
Components of earnings							
Wages and salaries	17,065	18,409	21,567	25,510	26,936	27,894	27,284
Supplements to wages and salaries	2,645	2,953	3,511	4,198	4,528	4,910	4,993
Employer contrib. for employee pension & insurance funds 6/	1,440	1,665	1,917	2,190	2,322	2,527	2,682
Employer contributions for government social insurance	1,205	1,288	1,594	2,008	2,206	2,383	2,311
Proprietors' income 7/	5,531	5,377	5,540	5,858	5,543	5,458	4,984
Farm proprietors' income	778	609	274	194	56	39	-457
Nonfarm proprietors' income	4,753	4,768	5,266	5,664	5,487	5,419	5,441
Earnings by industry (\$000)							
Farm earnings	823	647	331	269	145	146	-320
Nonfarm earnings	24,418	26,092	30,287	35,297	36,862	38,116	37,581
Private nonfarm earnings	16,136	16,228	19,399	23,292	24,432	24,358	22,734
Agricultural services, forestry, and fishing	(D)	(D)	(D)	(D)	(D)	(D)	25
Agricultural services	(D)	(D)	(D)	(D)	(D)	(D)	25
Forestry and fishing	0	0	0	0	0	0	0
Forestry	0	0	0	0	0	0	0
Fishing	0	0	0	0	0	0	0

Personal Income by Major Source and Earnings by Detailed Industry**Lincoln County**

	1976	1977	1978	1979	1980	1981	1982
Mining	2,132	1,379	2,276	2,191	2,558	3,162	3,042
Metal mining	0	0	0	0	0	0	0
Coal mining	(D)	(D)	(D)	(D)	(D)	(D)	515
Oil and gas extraction	1,491	1,237	1,917	1,798	2,246	2,699	2,516
Nonmetallic minerals, except fuels	(D)	(D)	(D)	(D)	(D)	(D)	11
Construction	2,551	2,961	4,031	6,894	7,249	5,783	4,008
General building contractors	431	546	867	978	1,366	1,280	1,189
Heavy construction contractors	1,437	1,515	1,560	4,241	3,723	1,959	996
Special trade contractors	683	900	1,604	1,675	2,160	2,544	1,823
Manufacturing	1,480	1,417	1,081	1,146	1,149	922	1,078
Durable goods manufacturing	499	434	683	917	1,010	779	909
Lumber and wood products	(D)	(D)	(D)	(D)	(D)	(D)	(D)
Furniture and fixtures	0	0	0	0	0	0	0
Stone, clay, and glass products	(D)	(D)	(D)	(D)	(D)	(D)	(D)
Primary metal industries	0	0	0	0	0	0	0
Fabricated metal products	0	0	4	0	0	0	0
Industrial machinery and equipment	0	0	43	61	4	0	0
Electronic and other electric equipment	0	0	0	0	0	0	0
Motor vehicles and equipment	0	0	0	0	0	0	15
Other transportation equipment	0	0	0	0	0	0	0
Instruments and related products	0	0	0	0	0	0	0
Miscellaneous manufacturing industries	0	0	0	0	0	0	0
Ordnance 8/	(NA)	(NA)	(NA)	(NA)	(NA)	(NA)	(NA)
Nondurable goods manufacturing	981	983	398	229	139	143	169
Food and kindred products	0	0	0	0	0	0	0
Tobacco products	0	0	0	0	0	0	0
Textile mill products	0	0	0	0	0	0	0
Apparel and other textile products	874	857	172	0	0	0	0
Paper and allied products	0	0	0	0	0	0	0
Printing and publishing	107	126	226	229	139	143	169
Chemicals and allied products	0	0	0	0	0	0	0
Petroleum and coal products	0	0	0	0	0	0	0
Rubber and miscellaneous plastics products	0	0	0	0	0	0	0
Leather and leather products	0	0	0	0	0	0	0

Personal Income by Major Source and Earnings by Detailed Industry**Lincoln County**

	1976	1977	1978	1979	1980	1981	1982
Transportation and public utilities	2,805	2,871	2,768	3,084	3,224	3,871	3,836
Railroad transportation	111	114	130	154	187	221	215
Trucking and warehousing	759	919	781	879	1,014	1,293	1,159
Water transportation	0	0	0	0	0	0	0
Other transportation	21	50	51	39	30	29	21
Local and interurban passenger transit	13	33	36	30	30	25	15
Transportation by air	0	0	0	0	0	0	0
Pipelines, except natural gas	0	0	0	0	0	0	0
Transportation services	8	17	15	9	0	4	6
Communications	(D)	(D)	(D)	(D)	(D)	(D)	(D)
Electric, gas, and sanitary services	(D)	(D)	(D)	(D)	(D)	(D)	(D)
Wholesale trade	(D)	(D)	(D)	(D)	(D)	(D)	495
Retail trade	3,867	4,261	5,233	5,533	5,309	5,266	5,170
Building materials and garden equipment	111	144	176	184	187	230	(D)
General merchandise stores	253	253	343	384	421	512	400
Food stores	1,513	1,517	1,965	2,051	2,088	2,160	2,295
Automotive dealers and service stations	1,127	1,403	1,739	1,853	1,563	1,262	1,072
Apparel and accessory stores	21	24	41	31	28	38	(D)
Home furniture and furnishings stores	133	122	138	141	128	107	158
Eating and drinking places	439	490	525	537	545	579	615
Miscellaneous retail	270	308	306	352	349	378	336
Finance, insurance, and real estate	421	521	626	748	746	786	812
Depository and nondepository institutions	(D)	(D)	(D)	(D)	(D)	(D)	(D)
Other finance, insurance, and real estate	(D)	(D)	(D)	(D)	(D)	(D)	(D)
Security and commodity brokers	0	0	0	0	0	0	0
Insurance carriers	0	0	0	0	0	0	(D)
Insurance agents, brokers, and services	(D)	(D)	(D)	(D)	(D)	(D)	112
Real estate	16	37	48	83	19	5	-81
Combined real estate, insurance, etc. 9/	0	0	0	0	0	0	0
Holding and other investment offices	0	0	0	0	0	4	0
Services	2,486	2,467	2,967	3,226	3,651	4,013	4,268
Hotels and other lodging places	3	4	4	4	3	3	0
Personal services	532	492	564	566	638	712	748
Private households	(D)	(D)	(D)	(D)	(D)	(D)	88
Business services	157	136	106	220	179	176	281
Automotive repair, services, and parking	127	64	155	156	244	363	404

Personal Income by Major Source and Earnings by Detailed Industry**Lincoln County**

	1976	1977	1978	1979	1980	1981	1982
Miscellaneous repair services	98	116	129	134	174	80	104
Amusement and recreation services	0	0	0	0	0	0	0
Motion pictures	6	10	7	6	28	20	0
Health services	361	452	498	578	718	806	918
Legal services	305	326	350	368	368	357	363
Educational services	2	2	4	4	3	3	4
Social services 10/	166	84	212	160	85	236	231
Museums, botanical, zoological gardens	0	0	0	0	0	0	0
Membership organizations	(D)	(D)	(D)	(D)	(D)	(D)	904
Engineering and management services 11/	(NA)	(NA)	(NA)	(NA)	(NA)	(NA)	(NA)
Miscellaneous services	219	170	185	198	250	230	223
Government and government enterprises	8,282	9,864	10,888	12,005	12,430	13,758	14,847
Federal, civilian	729	1,039	1,116	1,088	1,135	1,220	1,239
Military	279	307	323	335	310	368	452
State and local	7,274	8,518	9,449	10,582	10,985	12,170	13,156
State government	(NA)	(NA)	(NA)	2,777	2,195	1,952	1,889
Local government	(NA)	(NA)	(NA)	7,805	8,790	10,218	11,267

Personal Income by Major Source and Earnings by Detailed Industry**Lincoln County**

	1983	1984	1985	1986	1987	1988	1989
Income by place of residence (\$000)							
Personal income	156,235	165,613	173,081	176,019	183,408	192,988	197,151
Population (persons) 2/	23,858	23,306	22,798	22,881	22,337	21,879	21,596
Per capita personal income (dollars)	6,549	7,106	7,592	7,693	8,211	8,821	9,129
Derivation of personal income (\$000)							
Earnings by place of work	38,614	44,257	48,983	48,349	54,702	63,063	62,694
less: Contributions for government social insurance 3/	4,692	5,322	6,018	6,357	7,224	8,344	9,088
Employee & self-employed contrib. for gov. social insurance	2,240	2,527	2,907	3,054	3,639	4,249	4,659
Employer contributions for government social insurance	2,452	2,795	3,111	3,303	3,585	4,095	4,429
plus: Adjustment for residence 4/	54,466	56,007	56,496	57,977	59,047	59,346	60,819
equals: Net earnings by place of residence	88,388	94,942	99,461	99,969	106,525	114,065	114,425
plus: Dividends, interest, and rent 5/	20,113	23,005	25,138	25,669	25,390	25,416	27,248
plus: Personal current transfer receipts	47,734	47,666	48,482	50,381	51,493	53,507	55,478
Earnings by place of work (\$000)							
Components of earnings							
Wages and salaries	27,663	30,119	33,284	34,602	36,818	38,076	39,919
Supplements to wages and salaries	5,675	6,635	7,635	8,246	8,961	9,565	10,602
Employer contrib. for employee pension & insurance funds 6/	3,223	3,840	4,524	4,943	5,376	5,470	6,173
Employer contributions for government social insurance	2,452	2,795	3,111	3,303	3,585	4,095	4,429
Proprietors' income 7/	5,276	7,503	8,064	5,501	8,923	15,422	12,173
Farm proprietors' income	-400	383	210	217	-110	-123	-421
Nonfarm proprietors' income	5,676	7,120	7,854	5,284	9,033	15,545	12,594
Earnings by industry (\$000)							
Farm earnings	-273	498	314	301	-39	-33	-309
Nonfarm earnings	38,887	43,759	48,669	48,048	54,741	63,096	63,003
Private nonfarm earnings	23,083	26,375	28,993	26,866	32,949	41,417	41,789
Agricultural services, forestry, and fishing	15	20	17	16	40	41	50
Agricultural services	15	20	17	16	40	41	50
Forestry and fishing	0	0	0	0	0	0	0
Forestry	0	0	0	0	0	0	0
Fishing	0	0	0	0	0	0	0

Personal Income by Major Source and Earnings by Detailed Industry**Lincoln County**

	1983	1984	1985	1986	1987	1988	1989
Mining	3,574	5,170	5,065	1,419	4,863	10,343	7,871
Metal mining	0	0	0	0	0	0	0
Coal mining	732	1,771	(D)	(D)	(D)	(D)	(D)
Oil and gas extraction	2,842	3,399	(D)	(D)	(D)	(D)	(D)
Nonmetallic minerals, except fuels	0	0	0	0	0	0	0
Construction	3,712	3,240	4,138	4,023	4,908	6,313	7,800
General building contractors	180	421	616	1,014	1,075	1,528	1,837
Heavy construction contractors	2,087	1,305	1,778	1,630	2,797	2,878	3,935
Special trade contractors	1,445	1,514	1,744	1,379	1,036	1,907	2,028
Manufacturing	891	1,269	1,622	1,879	2,443	2,182	3,017
Durable goods manufacturing	709	(D)	(D)	(D)	(D)	1,671	1,801
Lumber and wood products	(D)	882	1,108	1,267	1,733	1,424	1,588
Furniture and fixtures	0	0	0	0	0	0	0
Stone, clay, and glass products	(D)	(D)	(D)	(D)	(D)	(D)	(D)
Primary metal industries	0	0	0	0	0	0	0
Fabricated metal products	0	(D)	0	0	0	0	0
Industrial machinery and equipment	0	0	(D)	(D)	0	0	0
Electronic and other electric equipment	0	0	0	0	0	0	0
Motor vehicles and equipment	0	0	0	0	0	0	0
Other transportation equipment	0	0	0	0	0	0	0
Instruments and related products	0	4	(D)	(D)	(D)	(D)	(D)
Miscellaneous manufacturing industries	0	0	0	0	0	0	0
Ordnance 8/	(NA)	(NA)	(NA)	(NA)	(NA)	(NA)	(NA)
Nondurable goods manufacturing	182	(D)	(D)	(D)	(D)	511	1,216
Food and kindred products	0	0	0	0	0	0	0
Tobacco products	0	0	0	0	0	0	0
Textile mill products	0	0	0	0	0	0	0
Apparel and other textile products	0	0	0	0	0	(D)	(D)
Paper and allied products	0	0	0	0	0	0	0
Printing and publishing	182	(D)	(D)	(D)	(D)	(D)	(D)
Chemicals and allied products	0	0	0	0	0	0	0
Petroleum and coal products	0	0	0	0	0	0	0
Rubber and miscellaneous plastics products	0	0	0	0	0	0	0
Leather and leather products	0	0	0	0	0	0	0

Personal Income by Major Source and Earnings by Detailed Industry**Lincoln County**

	1983	1984	1985	1986	1987	1988	1989
Transportation and public utilities	3,706	4,410	5,033	5,593	6,309	7,146	7,141
Railroad transportation	234	235	196	177	149	102	49
Trucking and warehousing	899	1,317	1,609	1,842	2,548	3,531	(D)
Water transportation	0	0	0	0	0	0	0
Other transportation	21	57	86	(D)	(D)	(D)	(D)
Local and interurban passenger transit	16	52	78	(D)	(D)	(D)	(D)
Transportation by air	0	0	0	0	0	0	0
Pipelines, except natural gas	0	0	0	0	0	0	0
Transportation services	5	5	8	20	65	27	12
Communications	(D)	(D)	(D)	(D)	(D)	(D)	(D)
Electric, gas, and sanitary services	(D)	(D)	(D)	(D)	(D)	(D)	(D)
Wholesale trade	510	551	610	620	756	706	662
Retail trade	5,007	5,435	5,839	5,939	5,999	6,530	6,743
Building materials and garden equipment	(D)	(D)	225	307	319	262	198
General merchandise stores	326	290	563	461	322	397	333
Food stores	2,148	2,489	2,387	2,357	2,367	2,529	2,840
Automotive dealers and service stations	1,083	1,172	1,359	1,140	1,228	1,419	1,322
Apparel and accessory stores	(D)	(D)	4	6	5	5	3
Home furniture and furnishings stores	182	143	143	159	145	116	100
Eating and drinking places	523	462	510	574	765	791	753
Miscellaneous retail	510	618	648	935	848	1,011	1,194
Finance, insurance, and real estate	912	1,165	1,155	1,149	1,314	1,264	1,592
Depository and nondepository institutions	(D)	(D)	(D)	(D)	(D)	(D)	(D)
Other finance, insurance, and real estate	(D)	(D)	(D)	(D)	(D)	(D)	(D)
Security and commodity brokers	0	0	0	0	0	0	0
Insurance carriers	(D)	(D)	(D)	0	0	0	0
Insurance agents, brokers, and services	121	69	94	148	228	379	291
Real estate	-110	(D)	(D)	(D)	(D)	(D)	(D)
Combined real estate, insurance, etc. 9/	0	0	0	0	0	(NA)	(NA)
Holding and other investment offices	7	0	3	4	0	0	1
Services	4,756	5,115	5,514	6,228	6,317	6,892	6,913
Hotels and other lodging places	2	1	-1	-5	-10	-13	-11
Personal services	748	773	847	968	1,007	1,064	769
Private households	91	108	112	122	125	136	148
Business services	314	236	266	290	332	399	405
Automotive repair, services, and parking	366	470	557	569	567	611	599

Personal Income by Major Source and Earnings by Detailed Industry**Lincoln County**

	1983	1984	1985	1986	1987	1988	1989
Miscellaneous repair services	439	522	483	510	442	424	384
Amusement and recreation services	0	0	0	0	0	0	0
Motion pictures	0	(D)	(D)	(D)	(D)	58	70
Health services	868	976	1,155	1,450	1,469	1,717	1,890
Legal services	407	569	698	843	896	890	1,006
Educational services	3	4	5	4	5	5	5
Social services 10/	376	338	364	354	387	384	381
Museums, botanical, zoological gardens	0	0	0	0	0	0	0
Membership organizations	869	(D)	(D)	(D)	(D)	840	841
Engineering and management services 11/	(NA)	(NA)	(NA)	(NA)	(NA)	273	295
Miscellaneous services	273	279	298	331	316	104	131
Government and government enterprises	15,804	17,384	19,676	21,182	21,792	21,679	21,214
Federal, civilian	1,225	1,346	1,379	1,383	1,393	1,529	1,532
Military	642	730	856	858	899	943	961
State and local	13,937	15,308	17,441	18,941	19,500	19,207	18,721
State government	1,915	2,058	2,342	2,505	2,682	2,659	2,444
Local government	12,022	13,250	15,099	16,436	16,818	16,548	16,277

Personal Income by Major Source and Earnings by Detailed Industry**Lincoln County**

	1990	1991	1992	1993	1994	1995	1996
Income by place of residence (\$000)							
Personal income	210,715	221,083	239,498	244,972	264,925	272,667	285,524
Population (persons) 2/	21,365	21,377	21,516	21,833	21,672	21,847	21,803
Per capita personal income (dollars)	9,863	10,342	11,131	11,220	12,224	12,481	13,096
Derivation of personal income (\$000)							
Earnings by place of work	68,144	70,087	80,986	87,142	89,966	84,797	85,885
less: Contributions for government social insurance 3/	9,608	9,877	11,567	13,090	13,557	13,016	13,065
Employee & self-employed contrib. for gov. social insurance	4,774	5,117	5,758	6,265	6,683	6,706	6,713
Employer contributions for government social insurance	4,834	4,760	5,809	6,825	6,874	6,310	6,352
plus: Adjustment for residence 4/	65,209	68,118	69,062	64,849	78,610	85,298	89,818
equals: Net earnings by place of residence	123,745	128,328	138,481	138,901	155,019	157,079	162,638
plus: Dividends, interest, and rent 5/	28,416	28,496	29,241	29,230	29,899	32,655	34,017
plus: Personal current transfer receipts	58,554	64,259	71,776	76,841	80,007	82,933	88,869
Earnings by place of work (\$000)							
Components of earnings							
Wages and salaries	42,844	42,143	49,726	54,081	56,255	52,607	53,357
Supplements to wages and salaries	11,651	11,681	14,456	16,357	16,675	14,994	15,128
Employer contrib. for employee pension & insurance funds 6/	6,817	6,921	8,647	9,532	9,801	8,684	8,776
Employer contributions for government social insurance	4,834	4,760	5,809	6,825	6,874	6,310	6,352
Proprietors' income 7/	13,649	16,263	16,804	16,704	17,036	17,196	17,400
Farm proprietors' income	-74	-40	144	136	423	183	286
Nonfarm proprietors' income	13,723	16,303	16,660	16,568	16,613	17,013	17,114
Earnings by industry (\$000)							
Farm earnings	66	108	297	269	527	273	348
Nonfarm earnings	68,078	69,979	80,689	86,873	89,439	84,524	85,537
Private nonfarm earnings	44,872	44,515	53,757	59,030	60,299	54,792	54,926
Agricultural services, forestry, and fishing	194	204	158	154	187	169	212
Agricultural services	194	204	158	154	187	169	212
Forestry and fishing	0	0	0	0	0	0	0
Forestry	0	0	0	0	0	0	0
Fishing	0	0	0	0	0	0	0

Personal Income by Major Source and Earnings by Detailed Industry**Lincoln County**

	1990	1991	1992	1993	1994	1995	1996
Mining	8,199	10,615	17,482	18,910	15,577	11,850	10,915
Metal mining	0	0	0	0	0	0	0
Coal mining	(D)	7,798	10,834	11,162	7,768	3,154	1,261
Oil and gas extraction	(D)	2,817	6,648	7,748	7,809	8,696	9,654
Nonmetallic minerals, except fuels	0	0	0	0	0	0	0
Construction	9,265	7,424	8,143	9,380	10,953	8,764	8,381
General building contractors	1,413	1,442	1,578	2,227	2,477	2,468	2,298
Heavy construction contractors	5,721	3,766	4,034	3,123	4,002	2,300	1,945
Special trade contractors	2,131	2,216	2,531	4,030	4,474	3,996	4,138
Manufacturing	2,779	2,607	2,334	1,930	1,519	1,995	3,208
Durable goods manufacturing	1,918	(D)	1,511	1,111	1,288	1,631	2,265
Lumber and wood products	1,641	1,444	1,180	730	958	1,341	2,170
Furniture and fixtures	0	0	(D)	(D)	(D)	(D)	(D)
Stone, clay, and glass products	(D)	(D)	(D)	(D)	(D)	(D)	(D)
Primary metal industries	0	0	0	0	0	0	0
Fabricated metal products	0	0	0	0	0	0	0
Industrial machinery and equipment	0	0	0	0	0	0	0
Electronic and other electric equipment	0	0	0	0	0	0	0
Motor vehicles and equipment	0	0	0	0	0	0	0
Other transportation equipment	0	0	0	0	0	0	0
Instruments and related products	(D)	(D)	(D)	(D)	(D)	(D)	0
Miscellaneous manufacturing industries	0	0	0	0	0	0	0
Ordnance 8/	(NA)	(NA)	(NA)	(NA)	(NA)	(NA)	(NA)
Nondurable goods manufacturing	861	(D)	823	819	231	364	943
Food and kindred products	0	0	0	0	0	0	0
Tobacco products	0	0	0	0	0	0	0
Textile mill products	0	0	0	0	0	0	0
Apparel and other textile products	(D)	(D)	(D)	(D)	0	0	(D)
Paper and allied products	0	0	0	0	0	0	0
Printing and publishing	(D)	310	(D)	(D)	231	364	(D)
Chemicals and allied products	0	0	0	0	0	0	0
Petroleum and coal products	0	0	0	0	0	0	0
Rubber and miscellaneous plastics products	0	0	0	0	0	0	0
Leather and leather products	0	0	0	0	0	0	0

Personal Income by Major Source and Earnings by Detailed Industry**Lincoln County**

	1990	1991	1992	1993	1994	1995	1996
Transportation and public utilities	7,650	5,331	5,772	7,108	8,186	7,873	7,771
Railroad transportation	0	0	0	0	0	0	0
Trucking and warehousing	3,937	2,362	2,253	3,081	3,720	2,864	2,737
Water transportation	0	0	0	0	0	0	0
Other transportation	(D)	(D)	(D)	(D)	(D)	(D)	(D)
Local and interurban passenger transit	(D)	(D)	(D)	(D)	(D)	(D)	(D)
Transportation by air	0	0	0	0	0	0	0
Pipelines, except natural gas	0	0	0	0	0	0	0
Transportation services	12	8	12	13	11	55	70
Communications	(D)	(D)	(D)	(D)	(D)	(D)	(D)
Electric, gas, and sanitary services	(D)	(D)	2,787	3,217	3,537	3,773	3,576
Wholesale trade	628	761	751	656	707	820	883
Retail trade	7,184	7,429	7,583	7,966	8,226	7,906	7,672
Building materials and garden equipment	(D)	(D)	478	425	531	369	291
General merchandise stores	410	308	354	388	411	406	357
Food stores	2,888	3,279	3,338	3,441	3,552	3,452	3,457
Automotive dealers and service stations	1,206	1,340	1,120	1,161	1,309	1,255	1,250
Apparel and accessory stores	(D)	(D)	5	3	4	4	3
Home furniture and furnishings stores	103	71	46	37	31	47	63
Eating and drinking places	869	1,010	1,021	1,206	1,304	1,387	1,353
Miscellaneous retail	1,316	1,038	1,221	1,305	1,084	986	898
Finance, insurance, and real estate	1,519	1,498	1,648	1,874	1,605	1,827	1,909
Depository and nondepository institutions	(D)	1,269	1,342	1,481	1,176	1,184	1,126
Other finance, insurance, and real estate	(D)	229	306	393	429	643	783
Security and commodity brokers	0	0	0	0	0	0	0
Insurance carriers	0	(D)	(D)	(D)	(D)	(D)	(D)
Insurance agents, brokers, and services	411	226	233	254	251	274	278
Real estate	(D)	(D)	(D)	(D)	(D)	(D)	(D)
Combined real estate, insurance, etc. 9/	(NA)	(NA)	(NA)	(NA)	(NA)	(NA)	(NA)
Holding and other investment offices	2	6	0	0	0	0	0
Services	7,454	8,646	9,886	11,052	13,339	13,588	13,975
Hotels and other lodging places	-5	0	-1	1	1	3	5
Personal services	723	(D)	779	794	1,033	1,052	1,066
Private households	153	149	165	172	179	192	193
Business services	496	371	504	507	1,883	1,606	1,420
Automotive repair, services, and parking	734	632	625	754	891	909	931

Personal Income by Major Source and Earnings by Detailed Industry**Lincoln County**

	1990	1991	1992	1993	1994	1995	1996
Miscellaneous repair services	388	445	453	554	454	456	706
Amusement and recreation services	0	0	(D)	(D)	(D)	(D)	(D)
Motion pictures	71	46	55	54	47	34	26
Health services	2,038	2,375	2,713	3,449	3,513	3,666	3,858
Legal services	887	971	1,076	1,070	1,161	1,068	1,059
Educational services	4	5	5	4	6	3	4
Social services 10/	621	(D)	(D)	(D)	(D)	(D)	(D)
Museums, botanical, zoological gardens	0	0	0	0	0	0	0
Membership organizations	873	928	996	1,123	1,197	1,362	1,329
Engineering and management services 11/	319	512	636	665	670	685	761
Miscellaneous services	152	175	97	142	161	132	126
Government and government enterprises	23,206	25,464	26,932	27,843	29,140	29,732	30,611
Federal, civilian	1,650	1,672	1,741	1,872	1,867	1,829	1,974
Military	1,026	1,014	1,192	1,186	1,184	1,167	1,153
State and local	20,530	22,778	23,999	24,785	26,089	26,736	27,484
State government	2,920	3,377	3,314	3,135	3,378	3,443	3,875
Local government	17,610	19,401	20,685	21,650	22,711	23,293	23,609

Personal Income by Major Source and Earnings by Detailed Industry**Lincoln County**

	1997	1998	1999	2000
Income by place of residence (\$000)				
Personal income	302,242	306,200	313,619	337,886
Population (persons) 2/	21,834	21,801	22,002	22,115
Per capita personal income (dollars)	13,843	14,045	14,254	15,279
Derivation of personal income (\$000)				
Earnings by place of work	92,116	87,967	93,137	97,776
less: Contributions for government social insurance 3/	13,983	13,958	14,910	15,483
Employee & self-employed contrib. for gov. social insurance	7,106	6,751	7,126	7,244
Employer contributions for government social insurance	6,877	7,207	7,784	8,239
plus: Adjustment for residence 4/	96,138	100,446	101,380	114,553
equals: Net earnings by place of residence	174,271	174,455	179,607	196,846
plus: Dividends, interest, and rent 5/	36,587	39,280	37,735	41,088
plus: Personal current transfer receipts	91,384	92,465	96,277	99,952
Earnings by place of work (\$000)				
Components of earnings				
Wages and salaries	57,554	57,893	60,850	60,727
Supplements to wages and salaries	15,784	16,200	17,453	18,064
Employer contrib. for employee pension & insurance funds 6/	8,907	8,993	9,669	9,825
Employer contributions for government social insurance	6,877	7,207	7,784	8,239
Proprietors' income 7/	18,778	13,874	14,834	18,985
Farm proprietors' income	83	135	-189	218
Nonfarm proprietors' income	18,695	13,739	15,023	18,767
Earnings by industry (\$000)				
Farm earnings	126	199	-102	320
Nonfarm earnings	91,990	87,768	93,239	97,456
Private nonfarm earnings	61,494	56,747	60,770	63,179
Agricultural services, forestry, and fishing	244	(D)	(D)	(D)
Agricultural services	244	(D)	(D)	(D)
Forestry and fishing	0	0	0	0
Forestry	0	0	0	0
Fishing	0	0	0	0

Personal Income by Major Source and Earnings by Detailed Industry**Lincoln County**

	1997	1998	1999	2000
Mining	12,255	10,562	13,297	16,455
Metal mining	0	0	0	0
Coal mining	892	627	(D)	(D)
Oil and gas extraction	11,363	9,935	(D)	(D)
Nonmetallic minerals, except fuels	0	0	0	0
Construction	8,537	7,795	9,121	9,185
General building contractors	2,299	2,366	2,424	2,247
Heavy construction contractors	2,373	2,577	2,691	2,474
Special trade contractors	3,865	2,852	4,006	4,464
Manufacturing	2,756	2,558	2,212	(D)
Durable goods manufacturing	2,100	1,522	(D)	(D)
Lumber and wood products	1,843	1,293	1,224	1,079
Furniture and fixtures	(D)	(D)	(D)	(D)
Stone, clay, and glass products	(D)	(D)	(D)	(D)
Primary metal industries	0	0	0	0
Fabricated metal products	0	0	0	0
Industrial machinery and equipment	0	0	0	0
Electronic and other electric equipment	0	0	0	0
Motor vehicles and equipment	0	0	0	0
Other transportation equipment	0	0	0	0
Instruments and related products	0	0	0	0
Miscellaneous manufacturing industries	0	0	0	0
Ordnance 8/	(NA)	(NA)	(NA)	(NA)
Nondurable goods manufacturing	656	1,036	(D)	(D)
Food and kindred products	0	0	0	0
Tobacco products	0	0	0	0
Textile mill products	0	0	0	0
Apparel and other textile products	(D)	(D)	(D)	0
Paper and allied products	0	0	0	0
Printing and publishing	(D)	(D)	(D)	(D)
Chemicals and allied products	0	0	0	0
Petroleum and coal products	0	0	0	0
Rubber and miscellaneous plastics products	0	0	0	0
Leather and leather products	0	0	0	0

Personal Income by Major Source and Earnings by Detailed Industry**Lincoln County**

	1997	1998	1999	2000
Transportation and public utilities	8,956	7,665	7,259	6,559
Railroad transportation	0	0	0	0
Trucking and warehousing	4,251	3,963	3,999	4,005
Water transportation	0	0	0	0
Other transportation	(D)	(D)	(D)	(D)
Local and interurban passenger transit	(D)	(D)	(D)	(D)
Transportation by air	0	0	0	0
Pipelines, except natural gas	0	0	0	0
Transportation services	17	10	13	18
Communications	(D)	(D)	(D)	(D)
Electric, gas, and sanitary services	3,210	2,252	(D)	(D)
Wholesale trade	1,515	2,154	2,047	(D)
Retail trade	8,546	8,321	7,948	8,252
Building materials and garden equipment	264	250	241	210
General merchandise stores	407	(D)	(D)	(D)
Food stores	3,908	3,802	3,540	3,696
Automotive dealers and service stations	1,241	1,164	1,234	1,328
Apparel and accessory stores	4	4	3	1
Home furniture and furnishings stores	81	(D)	(D)	(D)
Eating and drinking places	1,590	1,515	1,381	1,300
Miscellaneous retail	1,051	1,159	1,099	1,248
Finance, insurance, and real estate	2,518	(D)	(D)	(D)
Depository and nondepository institutions	1,061	1,030	916	860
Other finance, insurance, and real estate	1,457	(D)	(D)	(D)
Security and commodity brokers	0	0	0	0
Insurance carriers	(D)	(D)	(D)	(D)
Insurance agents, brokers, and services	324	342	353	314
Real estate	(D)	(D)	491	513
Combined real estate, insurance, etc. 9/	(NA)	(NA)	(NA)	(NA)
Holding and other investment offices	0	0	0	0
Services	16,167	15,549	16,591	16,341
Hotels and other lodging places	6	5	5	3
Personal services	1,188	1,046	1,150	1,178
Private households	194	222	202	213
Business services	783	562	597	541
Automotive repair, services, and parking	621	355	356	348

Personal Income by Major Source and Earnings by Detailed Industry**Lincoln County**

	1997	1998	1999	2000
Miscellaneous repair services	1,138	(D)	961	653
Amusement and recreation services	(D)	(D)	0	0
Motion pictures	33	(D)	(D)	(D)
Health services	3,905	4,001	4,586	4,950
Legal services	1,187	901	1,022	985
Educational services	5	3	4	3
Social services 10/	(D)	3,049	3,516	3,418
Museums, botanical, zoological gardens	0	0	0	0
Membership organizations	1,452	(D)	(D)	(D)
Engineering and management services 11/	2,691	2,321	2,274	2,021
Miscellaneous services	159	(D)	(D)	(D)
Government and government enterprises	30,496	31,021	32,469	34,277
Federal, civilian	1,863	1,911	1,976	2,455
Military	1,183	1,214	1,334	1,442
State and local	27,450	27,896	29,159	30,380
State government	3,819	3,957	(D)	(D)
Local government	23,631	23,939	(D)	(D)

CAINC5S Footnotes

1/ The estimates of earnings for 1969-74 are based on the 1967 Standard Industrial classification (SIC). The estimates for 1975-87 are based on the 1972 SIC. The estimates for 1988-2000 are based on the 1987 SIC.

2/ Census Bureau midyear population estimates.

3/ Employer contributions for government social insurance are included in earnings by industry and earnings by place of work, but they are excluded from net earnings by place of residence and personal income. Employee and self-employed contributions are subtractions in the calculation of net earnings by place of residence and all of the income measures.

4/ The adjustment for residence is the net inflow of the earnings of interarea commuters. For the United States, it consists of adjustments for border workers and US residents employed by international organizations and foreign embassies.

5/ Rental income of persons includes the capital consumption adjustment.

6/ Includes actual employer contributions and actuarially imputed employer contributions to reflect benefits accrued by defined benefit pension plan participants through service to employers in the current

7/ Proprietors' income includes the inventory valuation adjustment and capital consumption adjustment.

8/ Under the 1972 SIC, ordnance was reclassified to four 2-digit industries: Fabricated metal products, electronic and other electric equipment, transportation equipment, and instruments and related products.

9/ Under the 1987 SIC, combined real estate, insurance, etc., was reclassified to four 2-digit industries: Nondepository credit institutions; insurance agents, brokers, and services; real estate; and legal services.

10/ Social services was first recognized under the 1972 SIC; so estimates for 1969-74 do not exist.

11/ Engineering and management services was first recognized under the 1987 SIC, so estimates for 1969-87 do not exist.

Note-- All dollar estimates are in current dollars (not adjusted for inflation).

(D) Not shown to avoid disclosure of confidential information, but the estimates for this item are included in the totals.

(L) Less than \$50,000, but the estimates for this item are included in the totals.

(NA) Data not available for this year.

Last updated: November 17, 2016-- revised estimates for 1998-2000.

Personal Income by Major Source and Earnings by Detailed Industry**Lincoln County**

	2001	2002	2003	2004	2005	2006	2007
Income by place of residence (\$000)							
Personal income	365,087	383,060	392,403	405,011	436,593	465,465	490,299
Population (persons) 2/	22,067	22,113	22,218	22,168	22,160	22,064	21,953
Per capita personal income (dollars)	16,544	17,323	17,661	18,270	19,702	21,096	22,334
Derivation of personal income (\$000)							
Earnings by place of work	99,466	107,846	107,672	113,698	144,836	155,582	150,185
less: Contributions for government social insurance 3/	15,133	15,489	16,367	17,304	21,447	23,082	22,170
Employee & self-employed contrib. for gov. social insurance	7,604	8,077	8,589	9,191	11,400	12,836	13,345
Employer contributions for government social insurance	7,529	7,412	7,778	8,113	10,047	10,246	8,825
plus: Adjustment for residence 4/	122,780	127,911	136,219	142,745	144,846	152,689	168,186
equals: Net earnings by place of residence	207,113	220,268	227,524	239,139	268,235	285,189	296,201
plus: Dividends, interest, and rent 5/	47,885	44,998	42,247	42,604	40,596	39,197	45,087
plus: Personal current transfer receipts	110,089	117,794	122,632	123,268	127,762	141,079	149,011
Earnings by place of work (\$000)							
Wages and salaries	60,551	67,448	69,166	73,589	91,255	102,364	102,373
Supplements to wages and salaries	18,107	19,201	21,141	22,768	26,808	30,476	28,290
Employer contrib. for employee pension & insurance funds 6/	10,578	11,789	13,363	14,655	16,761	20,230	19,465
Employer contributions for government social insurance	7,529	7,412	7,778	8,113	10,047	10,246	8,825
Proprietors' income 7/	20,808	21,197	17,365	17,341	26,773	22,742	19,522
Farm proprietors' income	159	-493	-616	425	318	-944	-1,176
Nonfarm proprietors' income	20,649	21,690	17,981	16,916	26,455	23,686	20,698
Earnings by industry (\$000)							
Farm earnings	293	-328	-465	550	407	-868	-1,113
Nonfarm earnings	99,173	108,174	108,137	113,148	144,429	156,450	151,298
Private nonfarm earnings	64,966	72,574	70,135	74,829	105,269	116,964	111,351
Forestry, fishing, and related activities	878	642	775	787	858	819	708
Forestry and logging	(D)	(D)	(D)	(D)	(D)	(D)	(D)
Fishing, hunting, and trapping	7	6	7	0	-1	-2	-18
Agriculture and forestry support activities	(D)	(D)	(D)	(D)	(D)	(D)	(D)
Mining	9,581	10,644	12,338	13,047	29,321	35,894	29,307
Oil and gas extraction	(D)	5,959	(D)	7,871	(D)	(D)	9,394
Mining (except oil and gas)	-295	(D)	1,276	(D)	(D)	(D)	-1,801
Support activities for mining	(D)	(D)	(D)	(D)	17,037	23,318	21,714

Personal Income by Major Source and Earnings by Detailed Industry**Lincoln County**

	2001	2002	2003	2004	2005	2006	2007
Utilities	(D)	(D)	(D)	(D)	(D)	(D)	(D)
Construction	12,295	13,336	13,914	15,218	17,066	17,634	18,248
Construction of buildings	2,671	3,121	3,273	3,367	2,930	2,491	2,573
Heavy and civil engineering construction	2,271	2,214	2,352	2,657	2,707	2,609	3,653
Specialty trade contractors	7,353	8,001	8,289	9,194	11,429	12,534	12,022
Manufacturing	196	956	1,119	1,301	1,726	2,131	1,557
Durable goods manufacturing	132	881	(D)	(D)	(D)	(D)	(D)
Wood product manufacturing	(D)	(D)	(D)	(D)	(D)	(D)	(D)
Nonmetallic mineral product manufacturing	(D)	(D)	(D)	(D)	(D)	(D)	(D)
Primary metal manufacturing	0	0	-8	7	5	7	6
Fabricated metal product manufacturing	1	(D)	(D)	(D)	(D)	(D)	(D)
Machinery manufacturing	8	(D)	(D)	9	27	24	13
Computer and electronic product manufacturing	-1	0	-8	1	-9	-1	11
Electrical equipment and appliance manufacturing	0	0	-3	-1	7	4	0
Motor vehicles, bodies and trailers, & parts manufacturing	-1	0	-6	2	1	3	9
Other transportation equipment manufacturing	0	0	-7	-3	-20	-5	5
Furniture and related product manufacturing	(D)	(D)	(D)	(D)	(D)	(D)	(D)
Miscellaneous manufacturing	1	1	20	26	53	66	80
Nondurable goods manufacturing	64	75	(D)	(D)	(D)	(D)	(D)
Food manufacturing	0	0	4	2	19	20	38
Beverage and tobacco product manufacturing	0	0	0	6	5	7	13
Textile mills	0	0	2	2	7	8	13
Textile product mills	0	0	0	2	6	(D)	(D)
Apparel manufacturing	0	0	3	2	7	9	14
Leather and allied product manufacturing	0	0	2	2	7	10	15
Paper manufacturing	3	0	0	0	0	0	16
Printing and related support activities	15	15	(D)	(D)	(D)	(D)	(D)
Petroleum and coal products manufacturing	3	0	6	26	22	26	46
Chemical manufacturing	46	72	111	311	384	227	207
Plastics and rubber products manufacturing	-3	-12	-11	-8	-23	-29	-89
Wholesale trade	(D)	(D)	(D)	(D)	(D)	(D)	(D)
Retail trade	13,061	13,881	9,038	8,135	14,412	14,340	11,601
Motor vehicle and parts dealers	915	983	722	611	1,435	1,289	941
Furniture and home furnishings stores	171	174	73	61	286	270	(D)
Electronics and appliance stores	(D)	(D)	237	149	(D)	(D)	(D)

Personal Income by Major Source and Earnings by Detailed Industry**Lincoln County**

	2001	2002	2003	2004	2005	2006	2007
Building material and garden supply stores	321	392	295	323	(D)	387	364
Food and beverage stores	2,805	3,208	2,886	2,787	2,908	3,022	2,967
Health and personal care stores	1,704	1,878	1,658	1,654	2,283	2,417	(D)
Gasoline stations	5,223	5,122	2,070	1,509	4,653	4,885	3,355
Clothing and clothing accessories stores	161	165	1	4	32	51	45
Sporting goods, hobby, book and music stores	124	126	33	22	31	41	(D)
General merchandise stores	(D)	(D)	373	396	448	(D)	(D)
Miscellaneous store retailers	(D)	1,006	541	502	1,130	919	792
Nonstore retailers	248	257	149	117	554	369	250
Transportation and warehousing	2,911	3,663	2,773	4,763	8,223	9,333	10,525
Air transportation	-1	-3	-2	-3	2	-1	373
Rail transportation	0	198	173	165	160	138	110
Water transportation	5	4	3	1	1	1	7
Truck transportation	2,023	2,551	1,626	3,604	6,923	(D)	8,623
Transit and ground passenger transportation	(D)	(D)	(D)	(D)	(D)	(D)	(D)
Pipeline transportation	(D)	(D)	(D)	(D)	(D)	(D)	(D)
Scenic and sightseeing transportation	0	0	0	0	1	1	21
Support activities for transportation	160	166	124	50	70	70	242
Couriers and messengers	11	15	28	33	48	49	14
Warehousing and storage	3	3	4	6	10	10	5
Information	1,275	1,315	1,364	1,427	1,452	2,116	3,744
Publishing industries, except Internet	(D)	(D)	(D)	(D)	(D)	(D)	(D)
Motion picture and sound recording industries	7	6	4	1	-1	0	1
Broadcasting, except Internet	99	121	109	167	216	222	60
Internet publishing and broadcasting 8/	1	1	1	3	5	6	(NA)
Telecommunications	(D)	(D)	(D)	(D)	(D)	(D)	(D)
Data processing, hosting, and related services	(D)	(D)	(D)	(D)	(D)	(D)	(D)
Other information services 8/	9	11	5	3	5	7	2
Finance and insurance	1,595	1,535	(D)	1,446	1,624	1,622	1,851
Monetary authorities - central bank	0	0	0	0	0	0	0
Credit intermediation and related activities	800	759	762	804	828	875	1,141
Securities, commodity contracts, investments	2	2	3	3	2	4	1
Insurance carriers and related activities	787	770	(D)	636	792	742	706
Funds, trusts, and other financial vehicles	6	4	3	3	2	1	3

Personal Income by Major Source and Earnings by Detailed Industry**Lincoln County**

	2001	2002	2003	2004	2005	2006	2007
Real estate and rental and leasing	267	410	(D)	40	47	123	142
Real estate	(D)	(D)	(D)	(D)	(D)	(D)	150
Rental and leasing services	(D)	(D)	(D)	(D)	(D)	(D)	88
Lessors of nonfinancial intangible assets	-59	-57	-60	-53	-50	-52	-96
Professional, scientific, and technical services	3,046	3,328	3,466	3,735	4,432	4,810	5,600
Management of companies and enterprises	0	0	0	0	(D)	(D)	(D)
Administrative and waste management services	1,227	1,148	1,433	1,525	(D)	(D)	(D)
Administrative and support services	(D)	(D)	(D)	(D)	933	1,137	839
Waste management and remediation services	(D)	(D)	(D)	(D)	(D)	(D)	(D)
Educational services	16	16	31	42	61	66	99
Health care and social assistance	9,552	10,847	11,362	12,360	13,127	13,676	14,225
Ambulatory health care services	5,572	6,308	6,519	7,180	8,006	8,590	8,903
Hospitals	8	9	10	19	18	25	21
Nursing and residential care facilities	(D)	(D)	(D)	(D)	(D)	(D)	(D)
Social assistance	(D)	(D)	(D)	(D)	(D)	(D)	(D)
Arts, entertainment, and recreation	(D)	(D)	(D)	(D)	248	(D)	145
Performing arts and spectator sports	(D)	(D)	(D)	(D)	(D)	(D)	(D)
Museums, historical sites, zoos, and parks	5	6	5	0	0	0	0
Amusement, gambling, and recreation	13	12	(D)	(D)	(D)	(D)	(D)
Accommodation and food services	(D)	(D)	(D)	(D)	1,422	(D)	1,511
Accommodation	5	6	3	8	8	2	0
Food services and drinking places	(D)	(D)	(D)	(D)	1,414	(D)	1,511
Other services, except public administration	6,849	8,216	8,279	8,159	8,936	9,693	9,779
Repair and maintenance	1,510	(D)	1,259	(D)	(D)	2,442	2,658
Personal and laundry services	1,913	2,091	2,116	2,035	2,074	(D)	(D)
Membership associations and organizations	3,230	4,296	4,708	4,409	4,928	5,030	4,766
Private households	196	(D)	196	(D)	(D)	(D)	(D)
Government and government enterprises	34,207	35,600	38,002	38,319	39,160	39,486	39,947
Federal, civilian	2,134	2,266	2,345	2,447	2,354	2,378	2,308
Military	1,552	2,098	3,083	3,330	3,804	3,399	3,473
State and local	30,521	31,236	32,574	32,542	33,002	33,709	34,166
State government	(D)	4,722	4,999	5,067	5,014	4,936	5,516
Local government	(D)	26,514	27,575	27,475	27,988	28,773	28,650

Personal Income by Major Source and Earnings by Detailed Industry**Lincoln County**

	2008	2009	2010	2011	2012	2013	2014
Income by place of residence (\$000)							
Personal income	542,483	530,316	554,463	593,298	601,898	582,645	592,725
Population (persons) 2/	21,881	21,794	21,683	21,575	21,616	21,462	21,532
Per capita personal income (dollars)	24,792	24,333	25,571	27,499	27,845	27,148	27,528
Derivation of personal income (\$000)							
Earnings by place of work	158,638	170,838	177,849	203,285	210,631	211,582	181,620
less: Contributions for government social insurance 3/	22,902	24,528	24,907	25,257	25,696	29,087	26,242
Employee & self-employed contrib. for gov. social insurance	14,230	15,012	15,517	14,500	14,560	17,794	16,634
Employer contributions for government social insurance	8,672	9,516	9,390	10,757	11,136	11,293	9,608
plus: Adjustment for residence 4/	185,999	147,447	159,832	166,877	164,765	147,470	166,910
equals: Net earnings by place of residence	321,735	293,757	312,774	344,905	349,700	329,965	322,288
plus: Dividends, interest, and rent 5/	55,333	54,918	53,325	61,941	65,052	62,237	64,455
plus: Personal current transfer receipts	165,415	181,641	188,364	186,452	187,146	190,443	205,982
Earnings by place of work (\$000)							
Wages and salaries	112,041	119,178	122,864	140,158	145,263	150,609	128,149
Supplements to wages and salaries	28,825	30,678	30,111	33,155	36,417	37,371	31,072
Employer contrib. for employee pension & insurance funds 6/	20,153	21,162	20,721	22,398	25,281	26,078	21,464
Employer contributions for government social insurance	8,672	9,516	9,390	10,757	11,136	11,293	9,608
Proprietors' income 7/	17,772	20,982	24,874	29,972	28,951	23,602	22,399
Farm proprietors' income	-606	-274	-256	118	623	202	-46
Nonfarm proprietors' income	18,378	21,256	25,130	29,854	28,328	23,400	22,445
Earnings by industry (\$000)							
Farm earnings	-547	-222	-209	158	684	260	17
Nonfarm earnings	159,185	171,060	178,058	203,127	209,947	211,322	181,603
Private nonfarm earnings	117,445	126,783	132,793	156,588	163,920	166,532	139,124
Forestry, fishing, and related activities	(D)	(D)	(D)	(D)	(D)	(D)	(D)
Forestry and logging	(D)	(D)	(D)	(D)	(D)	(D)	(D)
Fishing, hunting, and trapping	-21	-21	-4	-5	-4	-5	-5
Agriculture and forestry support activities	(D)	(D)	(D)	(D)	(D)	(D)	(D)
Mining	(D)	(D)	(D)	(D)	(D)	(D)	(D)
Oil and gas extraction	(D)	(D)	(D)	11,904	(D)	(D)	(D)
Mining (except oil and gas)	-2,896	-835	-1,774	-1,312	-750	-1,476	-1,055
Support activities for mining	27,478	35,223	39,456	(D)	54,370	55,780	(D)

Personal Income by Major Source and Earnings by Detailed Industry**Lincoln County**

	2008	2009	2010	2011	2012	2013	2014
Utilities	(D)	(D)	(D)	(D)	(D)	(D)	(D)
Construction	19,702	24,107	22,022	28,634	30,414	35,538	32,621
Construction of buildings	2,953	4,527	5,275	6,877	6,770	5,271	4,080
Heavy and civil engineering construction	4,998	6,417	2,924	3,886	9,025	18,008	19,047
Specialty trade contractors	11,751	13,163	13,823	17,871	14,619	12,259	9,494
Manufacturing	1,074	1,016	1,129	548	801	616	427
Durable goods manufacturing	(D)	859	778	456	487	463	(D)
Wood product manufacturing	(D)	(D)	(D)	(D)	(D)	(D)	(D)
Nonmetallic mineral product manufacturing	(D)	(D)	(D)	(D)	(D)	(D)	(D)
Primary metal manufacturing	7	-24	3	-12	-10	0	-20
Fabricated metal product manufacturing	(D)	(D)	(D)	26	10	0	10
Machinery manufacturing	12	21	3	-4	3	0	9
Computer and electronic product manufacturing	3	-6	-7	-2	2	0	3
Electrical equipment and appliance manufacturing	5	6	5	5	2	1	4
Motor vehicles, bodies and trailers, & parts manufacturing	0	1	11	17	2	1	3
Other transportation equipment manufacturing	-4	-3	1	3	2	1	3
Furniture and related product manufacturing	(D)	(D)	(D)	(D)	(D)	(D)	(D)
Miscellaneous manufacturing	74	76	35	6	1	1	7
Nondurable goods manufacturing	(D)	157	351	92	314	153	(D)
Food manufacturing	29	25	8	13	12	14	17
Beverage and tobacco product manufacturing	9	6	3	3	5	5	6
Textile mills	10	7	2	2	3	4	4
Textile product mills	(D)	(D)	(D)	(D)	(D)	(D)	(D)
Apparel manufacturing	10	0	0	-5	3	4	2
Leather and allied product manufacturing	10	6	2	2	6	5	5
Paper manufacturing	26	12	54	11	40	4	13
Printing and related support activities	(D)	(D)	(D)	(D)	(D)	(D)	(D)
Petroleum and coal products manufacturing	35	17	55	26	192	22	6
Chemical manufacturing	(D)	(D)	(D)	5	7	9	45
Plastics and rubber products manufacturing	-4	-16	24	10	21	16	8
Wholesale trade	(D)	(D)	(D)	(D)	(D)	(D)	(D)
Retail trade	8,802	9,166	9,760	9,334	9,927	9,960	10,265
Motor vehicle and parts dealers	693	792	846	834	947	862	794
Furniture and home furnishings stores	(D)	108	83	43	(D)	27	31
Electronics and appliance stores	(D)	(D)	(D)	(D)	(D)	(D)	(D)

Personal Income by Major Source and Earnings by Detailed Industry**Lincoln County**

	2008	2009	2010	2011	2012	2013	2014
Building material and garden supply stores	(D)	(D)	(D)	(D)	(D)	(D)	(D)
Food and beverage stores	2,684	2,943	2,753	2,544	2,826	2,966	2,671
Health and personal care stores	2,116	2,331	2,796	2,523	2,554	2,590	2,998
Gasoline stations	1,616	1,329	1,542	1,769	1,895	1,846	1,847
Clothing and clothing accessories stores	10	20	35	56	58	60	74
Sporting goods, hobby, book and music stores	(D)	(D)	(D)	(D)	(D)	40	56
General merchandise stores	(D)	(D)	(D)	(D)	(D)	(D)	(D)
Miscellaneous store retailers	515	(D)	(D)	(D)	569	533	577
Nonstore retailers	100	95	108	76	77	71	97
Transportation and warehousing	10,106	8,164	7,087	8,880	9,987	6,530	6,741
Air transportation	511	657	772	604	443	196	190
Rail transportation	93	74	42	8	1	4	4
Water transportation	7	3	0	-1	-23	8	-74
Truck transportation	7,880	5,477	(D)	(D)	(D)	4,191	4,572
Transit and ground passenger transportation	(D)	(D)	(D)	(D)	(D)	(D)	(D)
Pipeline transportation	(D)	(D)	(D)	(D)	(D)	(D)	(D)
Scenic and sightseeing transportation	15	3	1	2	18	34	56
Support activities for transportation	359	(D)	302	325	620	339	295
Couriers and messengers	34	(D)	(D)	(D)	(D)	(D)	(D)
Warehousing and storage	1	-1	-6	-6	5	10	9
Information	3,348	2,791	2,895	3,059	3,185	3,027	3,166
Publishing industries, except Internet	(D)	(D)	(D)	(D)	(D)	(D)	(D)
Motion picture and sound recording industries	2	5	2	3	8	11	13
Broadcasting, except Internet	173	122	27	49	134	191	219
Internet publishing and broadcasting 8/	(NA)	(NA)	(NA)	(NA)	(NA)	(NA)	(NA)
Telecommunications	(D)	(D)	2,470	2,574	2,552	2,381	2,550
Data processing, hosting, and related services	(D)	(D)	(D)	(D)	(D)	(D)	(D)
Other information services 8/	11	11	4	4	6	10	9
Finance and insurance	1,727	1,643	1,874	1,966	2,021	1,949	1,934
Monetary authorities - central bank	0	0	0	0	0	0	0
Credit intermediation and related activities	1,029	906	1,101	1,132	1,165	1,180	1,178
Securities, commodity contracts, investments	-5	22	24	15	13	14	2
Insurance carriers and related activities	702	715	749	819	842	752	753
Funds, trusts, and other financial vehicles	1	0	0	0	1	3	1

Personal Income by Major Source and Earnings by Detailed Industry**Lincoln County**

	2008	2009	2010	2011	2012	2013	2014
Real estate and rental and leasing	542	408	362	258	454	498	297
Real estate	212	(D)	(D)	(D)	433	465	282
Rental and leasing services	345	(D)	(D)	(D)	21	33	15
Lessors of nonfinancial intangible assets	-15	0	0	0	0	0	0
Professional, scientific, and technical services	5,803	5,283	5,008	5,300	5,023	4,916	4,958
Management of companies and enterprises	(D)	(D)	(D)	(D)	0	0	0
Administrative and waste management services	(D)	(D)	(D)	(D)	3,612	3,039	2,611
Administrative and support services	781	836	1,323	3,659	(D)	(D)	(D)
Waste management and remediation services	(D)	(D)	(D)	(D)	(D)	(D)	(D)
Educational services	69	87	137	(D)	166	110	72
Health care and social assistance	15,328	15,186	18,127	(D)	17,781	17,790	18,413
Ambulatory health care services	(D)	9,064	(D)	12,644	(D)	(D)	(D)
Hospitals	25	29	29	31	30	25	23
Nursing and residential care facilities	(D)	(D)	(D)	(D)	(D)	(D)	(D)
Social assistance	3,563	(D)	4,501	4,130	5,404	5,353	5,504
Arts, entertainment, and recreation	172	(D)	311	353	531	673	672
Performing arts and spectator sports	(D)	(D)	(D)	(D)	(D)	(D)	(D)
Museums, historical sites, zoos, and parks	0	0	0	0	0	0	0
Amusement, gambling, and recreation	(D)	(D)	(D)	(D)	(D)	(D)	(D)
Accommodation and food services	1,632	(D)	1,497	2,233	2,193	2,202	2,114
Accommodation	1	-3	0	2	21	58	45
Food services and drinking places	1,631	(D)	1,497	2,231	2,172	2,144	2,069
Other services, except public administration	9,751	10,026	9,645	9,898	10,577	9,820	9,894
Repair and maintenance	(D)	2,645	2,879	2,923	2,880	2,245	(D)
Personal and laundry services	1,974	2,045	2,291	2,385	2,640	2,674	2,703
Membership associations and organizations	4,736	5,174	4,336	4,443	4,902	4,743	4,718
Private households	(D)	162	139	147	155	158	(D)
Government and government enterprises	41,740	44,277	45,265	46,539	46,027	44,790	42,479
Federal, civilian	2,331	2,254	2,638	1,987	1,690	1,773	1,972
Military	4,039	4,527	4,282	3,866	3,599	3,401	3,146
State and local	35,370	37,496	38,345	40,686	40,738	39,616	37,361
State government	5,521	6,204	6,206	6,337	6,489	6,247	6,037
Local government	29,849	31,292	32,139	34,349	34,249	33,369	31,324

Personal Income by Major Source and Earnings by Detailed Industry**Lincoln County**

	2015	2016	2017
Income by place of residence (\$000)			
Personal income	588,998	587,762	596,953
Population (persons) 2/	21,292	21,096	20,825
Per capita personal income (dollars)	27,663	27,861	28,665
Derivation of personal income (\$000)			
Earnings by place of work	158,959	152,826	154,320
less: Contributions for government social insurance 3/	24,072	24,479	25,475
Employee & self-employed contrib. for gov. social insurance	15,551	15,795	16,556
Employer contributions for government social insurance	8,521	8,684	8,919
plus: Adjustment for residence 4/	180,318	178,934	182,865
equals: Net earnings by place of residence	315,205	307,281	311,710
plus: Dividends, interest, and rent 5/	64,500	67,738	69,855
plus: Personal current transfer receipts	209,293	212,743	215,388
Earnings by place of work (\$000)			
Wages and salaries	108,963	105,837	106,780
Supplements to wages and salaries	29,016	28,424	28,955
Employer contrib. for employee pension & insurance funds 6/	20,495	19,740	20,036
Employer contributions for government social insurance	8,521	8,684	8,919
Proprietors' income 7/	20,980	18,565	18,585
Farm proprietors' income	191	62	-219
Nonfarm proprietors' income	20,789	18,503	18,804
Earnings by industry (\$000)			
Farm earnings	248	126	-158
Nonfarm earnings	158,711	152,700	154,478
Private nonfarm earnings	113,140	107,829	109,971
Forestry, fishing, and related activities	(D)	(D)	(D)
Forestry and logging	(D)	(D)	225
Fishing, hunting, and trapping	-3	-3	-3
Agriculture and forestry support activities	(D)	(D)	(D)
Mining	(D)	(D)	10,666
Oil and gas extraction	10,244	7,461	(D)
Mining (except oil and gas)	-953	-505	-5
Support activities for mining	(D)	(D)	(D)

Personal Income by Major Source and Earnings by Detailed Industry**Lincoln County**

	2015	2016	2017
Utilities	(D)	(D)	(D)
Construction	29,391	33,000	31,779
Construction of buildings	3,344	2,699	2,816
Heavy and civil engineering construction	18,993	23,868	22,606
Specialty trade contractors	7,054	6,433	6,357
Manufacturing	443	479	495
Durable goods manufacturing	210	217	(D)
Wood product manufacturing	(D)	(D)	(D)
Nonmetallic mineral product manufacturing	(D)	(D)	27
Primary metal manufacturing	-8	3	1
Fabricated metal product manufacturing	14	28	18
Machinery manufacturing	-2	-10	-5
Computer and electronic product manufacturing	6	3	1
Electrical equipment and appliance manufacturing	10	11	9
Motor vehicles, bodies and trailers, & parts manufacturing	9	10	11
Other transportation equipment manufacturing	9	7	6
Furniture and related product manufacturing	(D)	(D)	(D)
Miscellaneous manufacturing	14	16	6
Nondurable goods manufacturing	233	262	(D)
Food manufacturing	15	7	0
Beverage and tobacco product manufacturing	1	3	0
Textile mills	3	0	0
Textile product mills	(D)	(D)	(D)
Apparel manufacturing	-2	-2	0
Leather and allied product manufacturing	3	0	0
Paper manufacturing	42	18	19
Printing and related support activities	(D)	(D)	-11
Petroleum and coal products manufacturing	118	7	8
Chemical manufacturing	46	183	256
Plastics and rubber products manufacturing	-18	17	16
Wholesale trade	(D)	(D)	(D)
Retail trade	9,981	10,345	10,056
Motor vehicle and parts dealers	761	765	674
Furniture and home furnishings stores	21	22	21
Electronics and appliance stores	(D)	(D)	(D)

Personal Income by Major Source and Earnings by Detailed Industry**Lincoln County**

	2015	2016	2017
Building material and garden supply stores	(D)	(D)	(D)
Food and beverage stores	2,777	2,948	2,772
Health and personal care stores	2,998	3,274	3,629
Gasoline stations	1,761	1,655	1,415
Clothing and clothing accessories stores	57	41	(D)
Sporting goods, hobby, book and music stores	37	3	11
General merchandise stores	(D)	(D)	(D)
Miscellaneous store retailers	527	(D)	(D)
Nonstore retailers	73	53	39
Transportation and warehousing	8,501	7,891	9,818
Air transportation	264	285	91
Rail transportation	6	3	4
Water transportation	-34	-43	16
Truck transportation	5,918	4,930	6,143
Transit and ground passenger transportation	(D)	(D)	(D)
Pipeline transportation	(D)	(D)	(D)
Scenic and sightseeing transportation	132	21	42
Support activities for transportation	300	406	631
Couriers and messengers	(D)	(D)	(D)
Warehousing and storage	14	8	7
Information	3,375	3,033	2,906
Publishing industries, except Internet	(D)	(D)	(D)
Motion picture and sound recording industries	15	7	0
Broadcasting, except Internet	238	57	9
Internet publishing and broadcasting 8/	(NA)	(NA)	(NA)
Telecommunications	2,734	(D)	(D)
Data processing, hosting, and related services	(D)	3	0
Other information services 8/	16	8	0
Finance and insurance	2,008	2,206	2,255
Monetary authorities - central bank	0	0	0
Credit intermediation and related activities	1,202	1,258	1,298
Securities, commodity contracts, investments	-4	9	8
Insurance carriers and related activities	809	938	947
Funds, trusts, and other financial vehicles	1	1	2

Personal Income by Major Source and Earnings by Detailed Industry**Lincoln County**

	2015	2016	2017
Real estate and rental and leasing	175	201	149
Real estate	186	209	157
Rental and leasing services	-4	-3	-3
Lessors of nonfinancial intangible assets	-7	-5	-5
Professional, scientific, and technical services	4,693	4,364	4,336
Management of companies and enterprises	0	0	(D)
Administrative and waste management services	2,788	2,635	(D)
Administrative and support services	2,593	(D)	1,168
Waste management and remediation services	195	(D)	(D)
Educational services	86	87	74
Health care and social assistance	19,106	19,684	20,274
Ambulatory health care services	(D)	(D)	(D)
Hospitals	26	26	30
Nursing and residential care facilities	(D)	(D)	(D)
Social assistance	5,949	5,667	6,053
Arts, entertainment, and recreation	556	628	674
Performing arts and spectator sports	(D)	(D)	(D)
Museums, historical sites, zoos, and parks	0	0	0
Amusement, gambling, and recreation	(D)	(D)	(D)
Accommodation and food services	2,139	2,156	2,078
Accommodation	59	16	-12
Food services and drinking places	2,080	2,140	2,090
Other services, except public administration	9,162	8,870	9,759
Repair and maintenance	1,913	(D)	2,077
Personal and laundry services	2,461	2,290	2,364
Membership associations and organizations	4,607	(D)	5,163
Private households	181	168	155
Government and government enterprises	45,571	44,871	44,507
Federal, civilian	2,252	2,344	2,431
Military	2,897	2,983	3,008
State and local	40,422	39,544	39,068
State government	6,312	6,313	6,290
Local government	34,110	33,231	32,778

CAINC5N Footnotes

1/ The estimates of earnings for 2001-2006 are based on the 2002 North American Industry Classification System (NAICS). The estimates for 2007-2010 are based on the 2007 NAICS. The estimates for 2011-2016 are based on the 2012 NAICS. The estimates for 2017 forward are based on

2/ Census Bureau midyear population estimates. Estimates for 2010-2017 reflect county population estimates available as of March 2018.

3/ Employer contributions for government social insurance are included in earnings by industry and earnings by place of work, but they are excluded from net earnings by place of residence and personal income. Employee and self-employed contributions are subtractions in the calculation of net earnings by place of residence and all of the income measures.

4/ The adjustment for residence is the net inflow of the earnings of interarea commuters. For the United States, it consists of adjustments for border workers and US residents employed by international organizations and foreign embassies.

5/ Rental income of persons includes the capital consumption adjustment.

6/ Includes actual employer contributions and actuarially imputed employer contributions to reflect benefits accrued by defined benefit pension plan participants through service to employers in the current period.

7/ Proprietors' income includes the inventory valuation adjustment and capital consumption adjustment.

8/ Under the 2007 NAICS, internet publishing and broadcasting was reclassified to other information services.

Note-- All dollar estimates are in thousands of current dollars (not adjusted for inflation). Statistics presented in thousands of dollars do not

E The estimate shown here constitutes the major portion of the true estimate.

(D) Not shown to avoid disclosure of confidential information; estimates are included in higher-level totals.

(NA) Not available.

(NM) Not meaningful.

Last updated: November 15, 2018-- new statistics for 2017; revised statistics for 2001-2016.

Source: Department of Commerce / Bureau of Economic Analysis / Regional Economic Accounts

Total Full-Time and Part-Time Employment by Industry**Lincoln County**

	1969	1970	1971	1972	1973	1974	1975	1976
Employment by place of work								
Total full-time and part-time employment	2,787	2,663	2,817	2,888	2,950	3,015	3,131	3,324
By type								
Wage and salary employment	2,034	1,877	2,017	2,026	2,083	2,116	2,193	2,283
Proprietors employment	753	786	800	862	867	899	938	1,041
Farm proprietors employment	177	192	209	222	241	276	331	340
Nonfarm proprietors employment 2/	576	594	591	640	626	623	607	701
By industry								
Farm employment	195	211	229	239	263	295	344	359
Nonfarm employment	2,592	2,452	2,588	2,649	2,687	2,720	2,787	2,965
Private nonfarm employment	1,734	1,592	1,737	1,791	1,799	1,823	1,859	2,012
Agricultural services, forestry, and fishing	(D)	(D)	(D)	(D)	(D)	(D)	(D)	(D)
Mining	103	104	102	124	125	192	196	181
Construction	129	115	110	124	123	138	158	211
Manufacturing	280	291	307	322	313	232	275	261
Transportation and public utilities	180	176	170	171	188	208	207	198
Wholesale trade	(D)	(D)	(D)	(D)	(D)	(D)	(D)	(D)
Retail trade	519	481	529	491	519	510	478	523
Finance, insurance, and real estate	108	122	97	99	92	100	105	114
Services	384	266	386	425	399	387	390	482
Government and government enterprises	858	860	851	858	888	897	928	953
Federal, civilian	51	55	49	47	54	57	53	54
Military	98	107	106	101	95	92	95	89
State and local	709	698	696	710	739	748	780	810
State government	(NA)	(NA)	(NA)	(NA)	(NA)	(NA)	(NA)	(NA)
Local government	(NA)	(NA)	(NA)	(NA)	(NA)	(NA)	(NA)	(NA)

Total Full-Time and Part-Time Employment by Industry**Lincoln County**

	1977	1978	1979	1980	1981	1982	1983	1984
Employment by place of work								
Total full-time and part-time employment	3,317	3,420	3,518	3,473	3,356	3,274	3,296	3,420
By type								
Wage and salary employment	2,283	2,393	2,476	2,393	2,303	2,186	2,179	2,318
Proprietors employment	1,034	1,027	1,042	1,080	1,053	1,088	1,117	1,102
Farm proprietors employment	339	342	359	396	404	417	452	427
Nonfarm proprietors employment 2/	695	685	683	684	649	671	665	675
By industry								
Farm employment	350	356	375	412	420	434	472	446
Nonfarm employment	2,967	3,064	3,143	3,061	2,936	2,840	2,824	2,974
Private nonfarm employment	1,971	2,029	2,106	2,118	1,996	1,920	1,852	1,898
Agricultural services, forestry, and fishing	(D)	(D)	(D)	(D)	(D)	9	7	7
Mining	146	164	151	159	172	152	162	211
Construction	226	275	393	421	355	290	262	240
Manufacturing	229	152	160	153	133	138	123	131
Transportation and public utilities	188	167	173	185	179	177	175	190
Wholesale trade	(D)	(D)	(D)	(D)	(D)	44	42	42
Retail trade	552	615	623	622	571	562	511	511
Finance, insurance, and real estate	114	118	113	112	113	106	104	118
Services	477	500	446	412	410	442	466	448
Government and government enterprises	996	1,035	1,037	943	940	920	972	1,076
Federal, civilian	66	65	66	65	61	62	61	59
Military	85	85	85	80	80	87	108	112
State and local	845	885	886	798	799	771	803	905
State government	(NA)	(NA)	296	193	148	117	121	121
Local government	(NA)	(NA)	590	605	651	654	682	784

Total Full-Time and Part-Time Employment by Industry**Lincoln County**

	1985	1986	1987	1988	1989	1990	1991	1992
Employment by place of work								
Total full-time and part-time employment	3,479	3,507	3,623	3,841	3,948	4,173	4,127	4,254
By type								
Wage and salary employment	2,398	2,444	2,500	2,573	2,635	2,735	2,725	2,922
Proprietors employment	1,081	1,063	1,123	1,268	1,313	1,438	1,402	1,332
Farm proprietors employment	404	395	387	379	375	360	345	342
Nonfarm proprietors employment 2/	677	668	736	889	938	1,078	1,057	990
By industry								
Farm employment	418	415	404	398	398	385	368	367
Nonfarm employment	3,061	3,092	3,219	3,443	3,550	3,788	3,759	3,887
Private nonfarm employment	1,971	1,982	2,119	2,367	2,538	2,724	2,682	2,782
Agricultural services, forestry, and fishing	6	3	5	6	10	20	21	21
Mining	205	186	261	264	270	276	250	313
Construction	260	233	268	306	379	391	343	372
Manufacturing	138	146	127	152	236	217	187	169
Transportation and public utilities	194	215	219	237	257	290	240	247
Wholesale trade	41	37	37	36	28	42	47	54
Retail trade	548	552	547	608	581	632	613	592
Finance, insurance, and real estate	119	124	123	133	130	112	123	128
Services	460	486	532	625	647	744	858	886
Government and government enterprises	1,090	1,110	1,100	1,076	1,012	1,064	1,077	1,105
Federal, civilian	58	57	57	58	57	58	55	54
Military	116	114	114	114	114	116	117	126
State and local	916	939	929	904	841	890	905	925
State government	122	125	134	130	115	122	132	133
Local government	794	814	795	774	726	768	773	792

Total Full-Time and Part-Time Employment by Industry**Lincoln County**

	1993	1994	1995	1996	1997	1998	1999	2000
Employment by place of work								
Total full-time and part-time employment	4,252	4,355	4,348	4,385	4,345	4,121	4,104	4,074
By type								
Wage and salary employment	2,949	3,050	2,943	2,989	2,981	3,002	2,983	2,959
Proprietors employment	1,303	1,305	1,405	1,396	1,364	1,119	1,121	1,115
Farm proprietors employment	338	316	300	278	262	279	276	279
Nonfarm proprietors employment 2/	965	989	1,105	1,118	1,102	840	845	836
By industry								
Farm employment	355	326	308	282	264	281	280	285
Nonfarm employment	3,897	4,029	4,040	4,103	4,081	3,840	3,824	3,789
Private nonfarm employment	2,847	2,929	2,992	3,027	3,052	2,793	2,795	2,729
Agricultural services, forestry, and fishing	20	27	37	38	31	(D)	(D)	(D)
Mining	365	343	279	271	288	268	337	324
Construction	361	410	428	415	412	403	429	403
Manufacturing	142	116	141	143	137	147	120	(D)
Transportation and public utilities	286	284	292	295	290	271	203	188
Wholesale trade	45	44	50	52	53	71	66	(D)
Retail trade	591	625	660	710	700	599	585	581
Finance, insurance, and real estate	120	121	141	142	138	(D)	(D)	(D)
Services	917	959	964	961	1,003	899	926	914
Government and government enterprises	1,050	1,100	1,048	1,076	1,029	1,047	1,029	1,060
Federal, civilian	50	50	49	49	47	49	50	66
Military	124	115	114	110	111	109	113	117
State and local	876	935	885	917	871	889	866	877
State government	122	121	118	127	128	130	(D)	(D)
Local government	754	814	767	790	743	759	(D)	(D)

CAEMP25S Footnotes

1/ The estimates of employment for 1969-74 based on 1967 Standard Industrial Classification (SIC). The estimates for 1975-87 are based on the 1972 SIC. The estimates for 1988-2000 are based on the 1987 SIC.

2/ Excludes limited partners.

(D) Not shown to avoid disclosure of confidential information, but the estimates for this item are included in the totals.

Last updated: November 17, 2016-- revised estimates for 1998-2000.

Source: Department of Commerce / Bureau of Economic Analysis / Regional Economic Accounts

Total Full-Time and Part-Time Employment by Industry**Lincoln County**

	2001	2002	2003	2004	2005	2006	2007
Employment by place of work							
Total employment	4,149	4,349	4,347	4,372	4,657	4,766	4,703
By type							
Wage and salary employment	2,882	3,050	3,102	3,146	3,466	3,617	3,527
Proprietors employment	1,267	1,299	1,245	1,226	1,191	1,149	1,176
Farm proprietors employment	286	268	252	236	228	219	234
Nonfarm proprietors employment 2/	981	1,031	993	990	963	930	942
By industry							
Farm employment	295	278	263	244	233	222	236
Nonfarm employment	3,854	4,071	4,084	4,128	4,424	4,544	4,467
Private nonfarm employment	2,826	3,034	3,035	3,091	3,426	3,562	3,480
Forestry, fishing, and related activities	42	35	33	30	27	25	24
Mining	260	301	330	298	481	577	528
Utilities	(D)	(D)	(D)	(D)	(D)	(D)	(D)
Construction	468	464	465	496	546	572	579
Manufacturing	25	50	53	50	65	70	60
Wholesale trade	(D)	(D)	(D)	(D)	(D)	(D)	(D)
Retail trade	530	569	554	565	556	563	511
Transportation and warehousing	106	126	106	184	252	255	226
Information	43	44	42	40	40	46	91
Finance and insurance	73	73	(D)	57	59	53	66
Real estate and rental and leasing	60	67	(D)	50	53	49	75
Professional, scientific, & technical services	119	121	125	136	162	160	176
Management of companies & enterprises	0	0	0	0	(D)	(D)	(D)
Administrative & waste management services	88	86	100	108	(D)	(D)	(D)
Educational services	14	21	21	20	20	18	21
Health care and social assistance	484	509	517	510	509	502	495
Arts, entertainment, and recreation	(D)	(D)	(D)	(D)	21	(D)	20
Accommodation and food services	(D)	(D)	(D)	(D)	107	(D)	123
Other services, except public administration	342	364	352	355	401	383	339
Government and government enterprises	1,028	1,037	1,049	1,037	998	982	987
Federal, civilian	49	50	52	50	46	45	43
Military	119	119	118	118	114	110	111
State and local	860	868	879	869	838	827	833
State government	(D)	126	129	127	124	126	140
Local government	(D)	742	750	742	714	701	693

Total Full-Time and Part-Time Employment by Industry**Lincoln County**

	2008	2009	2010	2011	2012	2013	2014
Employment by place of work							
Total employment	4,685	4,661	4,560	4,822	4,832	4,805	4,344
By type							
Wage and salary employment	3,515	3,505	3,464	3,725	3,729	3,711	3,240
Proprietors employment	1,170	1,156	1,096	1,097	1,103	1,094	1,104
Farm proprietors employment	216	207	189	176	158	158	158
Nonfarm proprietors employment 2/	954	949	907	921	945	936	946
By industry							
Farm employment	218	209	191	178	160	160	160
Nonfarm employment	4,467	4,452	4,369	4,644	4,672	4,645	4,184
Private nonfarm employment	3,455	3,406	3,308	3,597	3,616	3,642	3,254
Forestry, fishing, and related activities	(D)	(D)	(D)	(D)	(D)	(D)	(D)
Mining	(D)	(D)	(D)	(D)	(D)	(D)	(D)
Utilities	(D)	(D)	(D)	(D)	(D)	(D)	(D)
Construction	547	559	464	536	515	554	460
Manufacturing	49	52	48	37	31	38	36
Wholesale trade	(D)	(D)	(D)	(D)	(D)	(D)	(D)
Retail trade	488	464	439	472	486	502	468
Transportation and warehousing	205	138	116	132	134	122	142
Information	80	56	54	53	50	50	53
Finance and insurance	66	68	70	65	71	69	70
Real estate and rental and leasing	80	64	42	42	53	54	34
Professional, scientific, & technical services	157	141	122	128	122	123	115
Management of companies & enterprises	(D)	(D)	(D)	(D)	0	0	0
Administrative & waste management services	(D)	(D)	(D)	(D)	153	138	147
Educational services	23	35	32	(D)	14	14	16
Health care and social assistance	515	536	605	(D)	594	582	602
Arts, entertainment, and recreation	23	(D)	22	28	32	36	39
Accommodation and food services	127	(D)	116	154	144	161	139
Other services, except public administration	339	353	336	347	336	308	277
Government and government enterprises	1,012	1,046	1,061	1,047	1,056	1,003	930
Federal, civilian	44	42	50	35	28	30	36
Military	115	115	112	109	109	107	104
State and local	853	889	899	903	919	866	790
State government	136	146	147	153	155	149	144
Local government	717	743	752	750	764	717	646

Total Full-Time and Part-Time Employment by Industry**Lincoln County**

	2015	2016	2017
Employment by place of work			
Total employment	3,980	3,916	3,808
By type			
Wage and salary employment	2,952	2,904	2,780
Proprietors employment	1,028	1,012	1,028
Farm proprietors employment	154	152	149
Nonfarm proprietors employment 2/	874	860	879
By industry			
Farm employment	156	154	151
Nonfarm employment	3,824	3,762	3,657
Private nonfarm employment	2,846	2,770	2,732
Forestry, fishing, and related activities	(D)	(D)	(D)
Mining	(D)	(D)	310
Utilities	(D)	(D)	(D)
Construction	389	431	413
Manufacturing	26	24	25
Wholesale trade	(D)	(D)	(D)
Retail trade	447	433	414
Transportation and warehousing	150	129	147
Information	50	49	48
Finance and insurance	70	75	76
Real estate and rental and leasing	35	36	38
Professional, scientific, & technical services	93	92	88
Management of companies & enterprises	0	0	(D)
Administrative & waste management services	155	124	(D)
Educational services	16	18	18
Health care and social assistance	578	573	585
Arts, entertainment, and recreation	35	34	35
Accommodation and food services	129	127	117
Other services, except public administration	269	278	284
Government and government enterprises	978	992	925
Federal, civilian	38	38	38
Military	100	98	99
State and local	840	856	788
State government	144	142	134
Local government	696	714	654

CAEMP25N Footnotes

1/ The estimates of employment for 2001-2006 are based on the 2002 North American Industry Classification System (NAICS). The estimates for 2007-2010 are based on the 2007 NAICS. The estimates for 2011-2016 are based on the 2012 NAICS. The estimates for 2017 forward are based on

2/ Excludes limited partners.

E The estimate shown here constitutes the major portion of the true estimate.

(D) Not shown to avoid disclosure of confidential information, but the estimates for this item are included in the totals.

(NA) Not available.

(NM) Not meaningful.

Last updated: November 15, 2018-- new statistics for 2017; revised statistics for 2001-2016.

Source: Department of Commerce / Bureau of Economic Analysis / Regional Economic Accounts

West Virginia University
Bureau of Business and Economic Research
Compensation by Industry (Thousands of Dollars)

Lincoln County

	2001	2002	2003	2004	2005	2006	2007
Compensation of employees (\$000) 1/	78,658	86,649	90,307	96,357	118,063	132,840	130,663
Wages and salaries	60,551	67,448	69,166	73,589	91,255	102,364	102,373
Supplements to wages and salaries	18,107	19,201	21,141	22,768	26,808	30,476	28,290
Employer contrib. for employee pension & insurance funds 2/	10,578	11,789	13,363	14,655	16,761	20,230	19,465
Employer contributions for government social insurance	7,529	7,412	7,778	8,113	10,047	10,246	8,825
Average compensation per job (dollars) 3/	27,293	28,410	29,113	30,628	34,063	36,727	37,046
Compensation of Employees by Industry (\$000)							
Farm compensation	134	165	151	125	89	76	63
Nonfarm compensation	78,524	86,484	90,156	96,232	117,974	132,764	130,600
Private nonfarm compensation	44,317	50,884	52,154	57,913	78,814	93,278	90,653
Forestry, fishing, and related activities	681	454	469	467	352	382	331
Forestry and logging	(D)	(D)	(D)	(D)	(D)	(D)	(D)
Fishing, hunting, and trapping	0	0	0	0	0	0	0
Agriculture and forestry support activities	(D)	(D)	(D)	(D)	(D)	(D)	(D)
Mining	7,761	8,699	9,286	9,919	22,878	31,274	27,833
Oil and gas extraction	(D)	3,944	(D)	4,375	(D)	(D)	6,397
Mining (except oil and gas)	0	(D)	1,729	(D)	(D)	(D)	0
Support activities for mining	(D)	(D)	(D)	(D)	16,836	23,105	21,436
Utilities	(D)	(D)	(D)	(D)	(D)	(D)	(D)
Construction	7,676	8,409	8,769	10,161	12,301	13,157	14,030
Construction of buildings	1,132	1,396	1,310	1,488	1,202	1,032	1,157
Heavy and civil engineering construction	2,132	2,047	2,221	2,563	2,605	2,489	3,567
Specialty trade contractors	4,412	4,966	5,238	6,110	8,494	9,636	9,306
Manufacturing	110	861	882	871	1,217	1,737	1,177
Durable goods manufacturing	110	861	(D)	(D)	(D)	(D)	(D)
Wood product manufacturing	(D)	(D)	(D)	(D)	(D)	(D)	(D)
Nonmetallic mineral product manufacturing	(D)	(D)	(D)	(D)	(D)	(D)	(D)
Primary metal manufacturing	0	0	0	0	0	0	0
Fabricated metal product manufacturing	0	(D)	(D)	(D)	(D)	(D)	(D)
Machinery manufacturing	0	(D)	(D)	0	0	0	0
Computer and electronic product manufacturing	0	0	0	0	0	0	0
Electrical equipment and appliance manufacturing	0	0	0	0	0	0	0
Motor vehicles, bodies & trailers, & parts manufacturing	0	0	0	0	0	0	0

West Virginia University
Bureau of Business and Economic Research
Compensation by Industry (Thousands of Dollars)

Lincoln County

	2001	2002	2003	2004	2005	2006	2007
Other transportation equipment manufacturing	0	0	0	0	0	0	0
Furniture and related product manufacturing	(D)	(D)	(D)	(D)	(D)	(D)	(D)
Miscellaneous manufacturing	0	0	0	0	0	0	0
Nondurable goods manufacturing	0	0	(D)	(D)	(D)	(D)	(D)
Food manufacturing	0	0	0	0	0	0	0
Beverage and tobacco product manufacturing	0	0	0	0	0	0	0
Textile mills	0	0	0	0	0	0	0
Textile product mills	0	0	0	0	0	(D)	(D)
Apparel manufacturing	0	0	0	0	0	0	0
Leather and allied product manufacturing	0	0	0	0	0	0	0
Paper manufacturing	0	0	0	0	0	0	0
Printing and related support activities	0	0	(D)	(D)	(D)	(D)	(D)
Petroleum and coal products manufacturing	0	0	0	0	0	0	0
Chemical manufacturing	0	0	0	0	0	0	0
Plastics and rubber products manufacturing	0	0	0	0	0	0	0
Wholesale trade	(D)	(D)	(D)	(D)	(D)	(D)	(D)
Retail trade	5,750	6,559	6,927	7,261	7,242	8,247	7,472
Motor vehicle and parts dealers	375	383	413	410	355	443	458
Furniture and home furnishings stores	0	0	0	0	0	0	(D)
Electronics and appliance stores	(D)	(D)	198	126	(D)	(D)	(D)
Building material and garden supply stores	211	259	261	295	(D)	273	291
Food and beverage stores	2,456	2,815	2,800	2,732	2,587	2,471	2,410
Health and personal care stores	1,099	1,223	1,420	1,537	1,646	1,790	(D)
Gasoline stations	1,200	1,307	1,287	1,453	1,541	2,454	1,938
Clothing and clothing accessories stores	0	0	0	0	0	0	0
Sporting goods, hobby, book and music stores	0	0	0	0	0	0	(D)
General merchandise stores	(D)	(D)	358	384	408	(D)	(D)
Miscellaneous store retailers	(D)	148	190	324	292	261	290
Nonstore retailers	0	0	0	0	0	0	0
Transportation and warehousing	1,399	2,066	1,396	4,283	7,327	8,121	6,729
Air transportation	0	0	0	0	0	0	0
Rail transportation	0	198	173	165	160	138	125
Water transportation	0	0	0	0	0	0	0
Truck transportation	722	1,176	449	3,224	6,186	(D)	5,647
Transit and ground passenger transportation	(D)	(D)	(D)	(D)	(D)	(D)	(D)
Pipeline transportation	(D)	(D)	(D)	(D)	(D)	(D)	(D)
Scenic and sightseeing transportation	0	0	0	0	0	0	0

West Virginia University
Bureau of Business and Economic Research
Compensation by Industry (Thousands of Dollars)

Lincoln County

	2001	2002	2003	2004	2005	2006	2007
Support activities for transportation	0	0	0	0	0	0	0
Couriers and messengers	0	0	0	0	0	0	0
Warehousing and storage	0	0	0	0	0	0	0
Information	1,154	1,166	1,240	1,257	1,275	1,942	3,678
Publishing industries, except Internet	(D)	(D)	(D)	(D)	(D)	(D)	(D)
Motion picture and sound recording industries	0	0	0	0	0	0	0
Broadcasting, except Internet	0	0	0	0	0	0	0
Internet publishing and broadcasting 4/	0	0	0	0	0	0	(NA)
Telecommunications	(D)	(D)	(D)	(D)	(D)	(D)	(D)
Data processing, hosting, and related services	(D)	(D)	(D)	(D)	(D)	(D)	(D)
Other information services 4/	0	0	0	0	0	0	0
Finance and insurance	1,509	1,438	(D)	1,290	1,423	1,453	1,690
Monetary authorities - central bank	0	0	0	0	0	0	0
Credit intermediation and related activities	793	752	753	798	821	872	1,138
Securities, commodity contracts, investments	0	0	0	0	0	0	0
Insurance carriers and related activities	716	686	(D)	492	602	581	552
Funds, trusts, and other financial vehicles	0	0	0	0	0	0	0
Real estate and rental and leasing	389	529	(D)	153	153	232	349
Real estate	(D)	(D)	(D)	(D)	(D)	(D)	227
Rental and leasing services	(D)	(D)	(D)	(D)	(D)	(D)	122
Lessors of nonfinancial intangible assets	0	0	0	0	0	0	0
Professional, scientific, and technical services	2,323	2,594	2,641	2,921	3,686	4,110	4,569
Management of companies and enterprises	0	0	0	0	(D)	(D)	(D)
Administrative and waste management services	564	424	559	402	(D)	(D)	(D)
Administrative and support services	(D)	(D)	(D)	(D)	217	609	431
Waste management and remediation services	(D)	(D)	(D)	(D)	(D)	(D)	(D)
Educational services	0	0	0	0	0	0	0
Health care and social assistance	8,180	9,343	9,896	10,620	10,963	11,298	11,843
Ambulatory health care services	4,381	4,999	5,253	5,668	6,085	6,497	6,776
Hospitals	0	0	0	0	0	0	0
Nursing and residential care facilities	(D)	(D)	(D)	(D)	(D)	(D)	(D)
Social assistance	(D)	(D)	(D)	(D)	(D)	(D)	(D)
Arts, entertainment, and recreation	(D)	(D)	(D)	(D)	151	(D)	145

West Virginia University
Bureau of Business and Economic Research
Compensation by Industry (Thousands of Dollars)

Lincoln County

	2001	2002	2003	2004	2005	2006	2007
Performing arts and spectator sports	(D)	(D)	(D)	(D)	(D)	(D)	(D)
Museums, historical sites, zoos, and parks	0	0	0	0	0	0	0
Amusement, gambling, and recreation	0	0	(D)	(D)	(D)	(D)	(D)
Accommodation and food services	(D)	(D)	(D)	(D)	1,267	(D)	1,408
Accommodation	0	0	0	0	0	0	0
Food services and drinking places	(D)	(D)	(D)	(D)	1,267	(D)	1,408
Other services, except public administration	4,613	5,551	5,943	5,866	6,631	7,180	7,076
Repair and maintenance	475	(D)	340	(D)	(D)	1,247	1,403
Personal and laundry services	806	753	810	808	846	(D)	(D)
Membership associations and organizations	3,136	4,184	4,597	4,296	4,813	4,918	4,646
Private households	196	(D)	196	(D)	(D)	(D)	(D)
Government and government enterprises	34,207	35,600	38,002	38,319	39,160	39,486	39,947
Federal, civilian	2,134	2,266	2,345	2,447	2,354	2,378	2,308
Military	1,552	2,098	3,083	3,330	3,804	3,399	3,473
State and local	30,521	31,236	32,574	32,542	33,002	33,709	34,166
State government	(D)	4,722	4,999	5,067	5,014	4,936	5,516
Local government	(D)	26,514	27,575	27,475	27,988	28,773	28,650

West Virginia University
Bureau of Business and Economic Research
Compensation by Industry (Thousands of Dollars)

Lincoln County

	2008	2009	2010	2011	2012	2013	2014
Compensation of employees (\$000) 1/	140,866	149,856	152,975	173,313	181,680	187,980	159,221
Wages and salaries	112,041	119,178	122,864	140,158	145,263	150,609	128,149
Supplements to wages and salaries	28,825	30,678	30,111	33,155	36,417	37,371	31,072
Employer contrib. for employee pension & insurance funds 2/	20,153	21,162	20,721	22,398	25,281	26,078	21,464
Employer contributions for government social insurance	8,672	9,516	9,390	10,757	11,136	11,293	9,608
Average compensation per job (dollars) 3/	40,076	42,755	44,161	46,527	48,721	50,655	49,142
Compensation of Employees by Industry (\$000)							
Farm compensation	59	52	47	40	61	58	63
Nonfarm compensation	140,807	149,804	152,928	173,273	181,619	187,922	159,158
Private nonfarm compensation	99,067	105,527	107,663	126,734	135,592	143,132	116,679
Forestry, fishing, and related activities	(D)	(D)	(D)	(D)	(D)	(D)	(D)
Forestry and logging	(D)	(D)	(D)	(D)	(D)	(D)	(D)
Fishing, hunting, and trapping	0	0	0	0	0	0	0
Agriculture and forestry support activities	(D)	(D)	(D)	(D)	(D)	(D)	(D)
Mining	(D)	(D)	(D)	(D)	(D)	(D)	(D)
Oil and gas extraction	(D)	(D)	(D)	7,840	(D)	(D)	(D)
Mining (except oil and gas)	0	0	0	0	0	0	0
Support activities for mining	27,131	34,848	38,789	(D)	53,694	55,327	(D)
Utilities	(D)	(D)	(D)	(D)	(D)	(D)	(D)
Construction	15,991	17,902	13,532	17,559	20,269	27,913	26,340
Construction of buildings	1,418	1,324	1,268	1,358	1,706	1,925	1,853
Heavy and civil engineering construction	4,954	6,425	2,864	3,980	9,271	18,316	19,121
Specialty trade contractors	9,619	10,153	9,400	12,221	9,292	7,672	5,366
Manufacturing	717	714	665	421	413	479	256
Durable goods manufacturing	(D)	593	571	350	383	411	(D)
Wood product manufacturing	(D)	(D)	(D)	(D)	(D)	(D)	(D)
Nonmetallic mineral product manufacturing	(D)	(D)	(D)	(D)	(D)	(D)	(D)
Primary metal manufacturing	0	0	0	0	0	0	0
Fabricated metal product manufacturing	(D)	(D)	(D)	0	0	0	0
Machinery manufacturing	0	0	0	0	0	0	0
Computer and electronic product manufacturing	0	0	0	0	0	0	0
Electrical equipment and appliance manufacturing	0	0	0	0	0	0	0
Motor vehicles, bodies & trailers, & parts manufacturing	0	0	0	0	0	0	0

West Virginia University
Bureau of Business and Economic Research
Compensation by Industry (Thousands of Dollars)

Lincoln County

	2008	2009	2010	2011	2012	2013	2014
Other transportation equipment manufacturing	0	0	0	0	0	0	0
Furniture and related product manufacturing	(D)	(D)	(D)	(D)	(D)	(D)	(D)
Miscellaneous manufacturing	0	0	0	0	0	0	0
Nondurable goods manufacturing	(D)	121	94	71	30	68	(D)
Food manufacturing	0	0	0	0	0	0	0
Beverage and tobacco product manufacturing	0	0	0	0	0	0	0
Textile mills	0	0	0	0	0	0	0
Textile product mills	(D)	(D)	(D)	(D)	(D)	(D)	(D)
Apparel manufacturing	0	0	0	0	0	0	0
Leather and allied product manufacturing	0	0	0	0	0	0	0
Paper manufacturing	0	0	0	0	0	0	0
Printing and related support activities	(D)	(D)	(D)	(D)	(D)	(D)	(D)
Petroleum and coal products manufacturing	0	0	0	0	0	0	0
Chemical manufacturing	(D)	(D)	(D)	0	0	0	0
Plastics and rubber products manufacturing	0	0	0	0	0	0	0
Wholesale trade	(D)	(D)	(D)	(D)	(D)	(D)	(D)
Retail trade	7,323	7,406	7,657	7,827	8,512	8,775	8,902
Motor vehicle and parts dealers	483	490	414	497	696	690	621
Furniture and home furnishings stores	(D)	0	0	0	(D)	0	0
Electronics and appliance stores	(D)	(D)	(D)	(D)	(D)	(D)	(D)
Building material and garden supply stores	(D)	(D)	(D)	(D)	(D)	(D)	(D)
Food and beverage stores	2,649	2,607	2,454	2,363	2,676	2,847	2,523
Health and personal care stores	1,883	2,108	2,598	2,417	2,471	2,522	2,914
Gasoline stations	1,175	1,049	1,060	1,369	1,450	1,460	1,455
Clothing and clothing accessories stores	0	0	0	0	0	0	0
Sporting goods, hobby, book and music stores	(D)	(D)	(D)	(D)	(D)	0	0
General merchandise stores	(D)	(D)	(D)	(D)	(D)	(D)	(D)
Miscellaneous store retailers	272	(D)	(D)	(D)	378	358	349
Nonstore retailers	0	0	0	0	0	0	0
Transportation and warehousing	6,011	3,784	3,078	4,672	4,707	4,051	4,551
Air transportation	0	0	0	0	0	0	0
Rail transportation	109	74	44	9	4	7	7
Water transportation	0	0	0	0	0	0	0
Truck transportation	4,902	2,506	(D)	(D)	(D)	2,546	3,056
Transit and ground passenger transportation	(D)	(D)	(D)	(D)	(D)	(D)	(D)
Pipeline transportation	(D)	(D)	(D)	(D)	(D)	(D)	(D)
Scenic and sightseeing transportation	0	0	0	0	0	0	0

West Virginia University
Bureau of Business and Economic Research
Compensation by Industry (Thousands of Dollars)

Lincoln County

	2008	2009	2010	2011	2012	2013	2014
Support activities for transportation	0	(D)	0	0	0	0	0
Couriers and messengers	0	(D)	(D)	(D)	(D)	(D)	(D)
Warehousing and storage	0	0	0	0	0	0	0
Information	3,137	2,608	2,842	2,975	3,005	2,772	2,880
Publishing industries, except Internet	(D)	(D)	(D)	(D)	(D)	(D)	(D)
Motion picture and sound recording industries	0	0	0	0	0	0	0
Broadcasting, except Internet	0	0	0	0	0	0	0
Internet publishing and broadcasting 4/	(NA)	(NA)	(NA)	(NA)	(NA)	(NA)	(NA)
Telecommunications	(D)	(D)	2,458	2,561	2,535	2,357	2,528
Data processing, hosting, and related services	(D)	(D)	(D)	(D)	(D)	(D)	(D)
Other information services 4/	0	0	0	0	0	0	0
Finance and insurance	1,619	1,516	1,803	1,921	1,972	1,883	1,875
Monetary authorities - central bank	0	0	0	0	0	0	0
Credit intermediation and related activities	1,024	901	1,097	1,131	1,163	1,180	1,177
Securities, commodity contracts, investments	0	0	0	0	0	0	0
Insurance carriers and related activities	595	615	706	790	809	703	698
Funds, trusts, and other financial vehicles	0	0	0	0	0	0	0
Real estate and rental and leasing	573	331	290	233	283	245	196
Real estate	223	(D)	(D)	(D)	283	245	196
Rental and leasing services	350	(D)	(D)	(D)	0	0	0
Lessors of nonfinancial intangible assets	0	0	0	0	0	0	0
Professional, scientific, and technical services	4,241	3,781	3,541	3,798	3,638	3,712	3,671
Management of companies and enterprises	(D)	(D)	(D)	(D)	0	0	0
Administrative and waste management services	(D)	(D)	(D)	(D)	2,868	2,238	1,851
Administrative and support services	396	385	769	2,972	(D)	(D)	(D)
Waste management and remediation services	(D)	(D)	(D)	(D)	(D)	(D)	(D)
Educational services	0	0	0	(D)	0	0	0
Health care and social assistance	13,149	13,158	15,865	(D)	15,704	16,038	16,783
Ambulatory health care services	(D)	7,243	(D)	10,646	(D)	(D)	(D)
Hospitals	0	0	0	0	0	0	0
Nursing and residential care facilities	(D)	(D)	(D)	(D)	(D)	(D)	(D)
Social assistance	3,410	(D)	4,322	3,946	5,240	5,211	5,377
Arts, entertainment, and recreation	166	(D)	234	312	522	659	665

West Virginia University
Bureau of Business and Economic Research
Compensation by Industry (Thousands of Dollars)

Lincoln County

	2008	2009	2010	2011	2012	2013	2014
Performing arts and spectator sports	(D)	(D)	(D)	(D)	(D)	(D)	(D)
Museums, historical sites, zoos, and parks	0	0	0	0	0	0	0
Amusement, gambling, and recreation	(D)	(D)	(D)	(D)	(D)	(D)	(D)
Accommodation and food services	1,551	(D)	1,423	2,148	2,102	2,082	2,015
Accommodation	0	0	0	0	0	0	0
Food services and drinking places	1,551	(D)	1,423	2,148	2,102	2,082	2,015
Other services, except public administration	7,725	7,818	6,783	6,803	6,694	6,100	5,995
Repair and maintenance	(D)	1,589	1,442	1,332	890	374	(D)
Personal and laundry services	986	985	984	1,012	917	1,004	970
Membership associations and organizations	4,651	5,082	4,218	4,312	4,732	4,564	4,524
Private households	(D)	162	139	147	155	158	(D)
Government and government enterprises	41,740	44,277	45,265	46,539	46,027	44,790	42,479
Federal, civilian	2,331	2,254	2,638	1,987	1,690	1,773	1,972
Military	4,039	4,527	4,282	3,866	3,599	3,401	3,146
State and local	35,370	37,496	38,345	40,686	40,738	39,616	37,361
State government	5,521	6,204	6,206	6,337	6,489	6,247	6,037
Local government	29,849	31,292	32,139	34,349	34,249	33,369	31,324

West Virginia University
Bureau of Business and Economic Research
Compensation by Industry (Thousands of Dollars)

Lincoln County

	2015	2016	2017
Compensation of employees (\$000) 1/	137,979	134,261	135,735
Wages and salaries	108,963	105,837	106,780
Supplements to wages and salaries	29,016	28,424	28,955
Employer contrib. for employee pension & insurance funds 2/	20,495	19,740	20,036
Employer contributions for government social insurance	8,521	8,684	8,919
Average compensation per job (dollars) 3/	46,741	46,233	48,826
Compensation of Employees by Industry (\$000)			
Farm compensation	57	64	61
Nonfarm compensation	137,922	134,197	135,674
Private nonfarm compensation	92,351	89,326	91,167
Forestry, fishing, and related activities	(D)	(D)	(D)
Forestry and logging	(D)	(D)	0
Fishing, hunting, and trapping	0	0	0
Agriculture and forestry support activities	(D)	(D)	(D)
Mining	(D)	(D)	10,638
Oil and gas extraction	8,197	6,704	(D)
Mining (except oil and gas)	0	0	0
Support activities for mining	(D)	(D)	(D)
Utilities	(D)	(D)	(D)
Construction	23,916	28,572	27,649
Construction of buildings	1,672	1,293	1,284
Heavy and civil engineering construction	18,823	23,614	22,480
Specialty trade contractors	3,421	3,665	3,885
Manufacturing	114	67	54
Durable goods manufacturing	74	23	(D)
Wood product manufacturing	(D)	(D)	(D)
Nonmetallic mineral product manufacturing	(D)	(D)	0
Primary metal manufacturing	0	0	0
Fabricated metal product manufacturing	0	0	0
Machinery manufacturing	0	0	0
Computer and electronic product manufacturing	0	0	0
Electrical equipment and appliance manufacturing	0	0	0
Motor vehicles, bodies & trailers, & parts manufacturing	0	0	0

West Virginia University
Bureau of Business and Economic Research
Compensation by Industry (Thousands of Dollars)

Lincoln County

	2015	2016	2017
Other transportation equipment manufacturing	0	0	0
Furniture and related product manufacturing	(D)	(D)	(D)
Miscellaneous manufacturing	0	0	0
Nondurable goods manufacturing	40	44	(D)
Food manufacturing	0	0	0
Beverage and tobacco product manufacturing	0	0	0
Textile mills	0	0	0
Textile product mills	(D)	(D)	(D)
Apparel manufacturing	0	0	0
Leather and allied product manufacturing	0	0	0
Paper manufacturing	0	0	0
Printing and related support activities	(D)	(D)	0
Petroleum and coal products manufacturing	0	0	0
Chemical manufacturing	0	0	0
Plastics and rubber products manufacturing	0	0	0
Wholesale trade	(D)	(D)	(D)
Retail trade	8,990	9,689	9,606
Motor vehicle and parts dealers	612	650	605
Furniture and home furnishings stores	0	0	0
Electronics and appliance stores	(D)	(D)	(D)
Building material and garden supply stores	(D)	(D)	(D)
Food and beverage stores	2,693	2,902	2,751
Health and personal care stores	2,928	3,212	3,577
Gasoline stations	1,484	1,481	1,294
Clothing and clothing accessories stores	0	0	(D)
Sporting goods, hobby, book and music stores	0	0	0
General merchandise stores	(D)	(D)	(D)
Miscellaneous store retailers	355	(D)	(D)
Nonstore retailers	0	0	0
Transportation and warehousing	5,005	3,602	4,761
Air transportation	0	0	0
Rail transportation	7	4	4
Water transportation	0	0	0
Truck transportation	3,264	1,782	2,521
Transit and ground passenger transportation	(D)	(D)	(D)
Pipeline transportation	(D)	(D)	(D)
Scenic and sightseeing transportation	0	0	0

West Virginia University
Bureau of Business and Economic Research
Compensation by Industry (Thousands of Dollars)

Lincoln County

	2015	2016	2017
Support activities for transportation	0	0	0
Couriers and messengers	(D)	(D)	(D)
Warehousing and storage	0	0	0
Information	3,051	2,935	2,895
Publishing industries, except Internet	(D)	(D)	(D)
Motion picture and sound recording industries	0	0	0
Broadcasting, except Internet	0	0	0
Internet publishing and broadcasting 4/	(NA)	(NA)	(NA)
Telecommunications	2,716	(D)	(D)
Data processing, hosting, and related services	(D)	0	0
Other information services 4/	0	0	0
Finance and insurance	1,946	2,141	2,205
Monetary authorities - central bank	0	0	0
Credit intermediation and related activities	1,200	1,255	1,295
Securities, commodity contracts, investments	0	0	0
Insurance carriers and related activities	746	886	910
Funds, trusts, and other financial vehicles	0	0	0
Real estate and rental and leasing	188	211	160
Real estate	188	211	160
Rental and leasing services	0	0	0
Lessors of nonfinancial intangible assets	0	0	0
Professional, scientific, and technical services	3,341	2,906	2,851
Management of companies and enterprises	0	0	(D)
Administrative and waste management services	2,027	1,978	(D)
Administrative and support services	1,853	(D)	588
Waste management and remediation services	174	(D)	(D)
Educational services	0	0	0
Health care and social assistance	17,355	17,581	17,774
Ambulatory health care services	(D)	(D)	(D)
Hospitals	0	0	0
Nursing and residential care facilities	(D)	(D)	(D)
Social assistance	5,814	5,500	5,839
Arts, entertainment, and recreation	549	611	658

West Virginia University
Bureau of Business and Economic Research
Compensation by Industry (Thousands of Dollars)

Lincoln County

	2015	2016	2017
Performing arts and spectator sports	(D)	(D)	(D)
Museums, historical sites, zoos, and parks	0	0	0
Amusement, gambling, and recreation	(D)	(D)	(D)
Accommodation and food services	1,968	1,995	1,940
Accommodation	0	0	0
Food services and drinking places	1,968	1,995	1,940
Other services, except public administration	5,908	6,009	6,551
Repair and maintenance	283	(D)	298
Personal and laundry services	1,007	1,097	1,088
Membership associations and organizations	4,437	(D)	5,010
Private households	181	168	155
Government and government enterprises	45,571	44,871	44,507
Federal, civilian	2,252	2,344	2,431
Military	2,897	2,983	3,008
State and local	40,422	39,544	39,068
State government	6,312	6,313	6,290
Local government	34,110	33,231	32,778

CAINC6N Footnotes

1/ The estimates of compensation for 2001-2006 are based on the 2002 North American Industry Classification System (NAICS). The estimates for 2007-2010 are based on the 2007 NAICS. The estimates for 2011-2016 are based on the 2012 NAICS. The estimates for 2017 forward are based

2/ Includes actual employer contributions and actuarially imputed employer contributions to reflect benefits accrued by defined benefit pension plan participants through service to employers in the current period.

3/ Average compensation per job is compensation of employees divided by total full-time and part-time wage and salary employment.

4/ Under the 2007 NAICS, internet publishing and broadcasting was reclassified to other information services.

Note-- All dollar estimates are in thousands of current dollars (not adjusted for inflation). Statistics presented in thousands of dollars do not

(D) Not shown to avoid disclosure of confidential information; estimates are included in higher-level totals.

(NA) Not available.

(NM) Not meaningful.

Last updated: November 15, 2018-- new statistics for 2017; revised statistics for 2001-2016.

Source: Department of Commerce / Bureau of Economic Analysis /

West Virginia University
Bureau of Business and Economic Research
Regional Economic Profile

Lincoln County

	1969	1970	1971	1972	1973	1974	1975
Place of residence profile							
Personal income	35,159	40,209	45,619	51,076	56,732	64,143	73,808
Derivation of personal income							
Net earnings 1/	25,381	27,974	31,361	35,262	38,431	43,021	49,258
Personal current transfer receipts	7,249	9,301	11,025	12,222	14,135	16,186	18,894
Income maintenance 2/	1,697	2,784	2,874	3,047	2,762	3,602	4,128
Unemployment insurance compensation	233	272	485	514	388	528	1,017
Retirement and other	5,319	6,245	7,666	8,661	10,985	12,056	13,749
Dividends, interest, and rent 3/	2,529	2,934	3,233	3,592	4,166	4,936	5,656
Population (persons) 4/	19,237	18,985	19,477	19,856	20,027	20,408	21,185
Per capita incomes (dollars) 5/							
Per capita personal income 5/	1,828	2,118	2,342	2,572	2,833	3,143	3,484
Per capita net earnings 5/	1,319	1,473	1,610	1,776	1,919	2,108	2,325
Per capita personal current transfer receipts 5/	377	490	566	616	706	793	892
Per capita income maintenance 5/	88	147	148	153	138	176	195
Per capita unemployment insurance compensation 5/	12	14	25	26	19	26	48
Per capita retirement and other 5/	276	329	394	436	549	591	649
Per capita dividends, interest, and rent 5/	131	155	166	181	208	242	267
Place of work profile							
Earnings by place of work	11,778	12,199	13,786	15,271	17,149	19,466	22,016
Wages and salaries	8,016	8,225	9,433	10,214	11,514	13,119	14,817
Supplements to wages and salaries	1,003	1,083	1,280	1,457	1,701	2,009	2,335
Employer contrib. for employee pension & insurance funds 6/	614	692	793	896	958	1,119	1,316
Employer contributions for government social insurance	389	391	487	561	743	890	1,019
Proprietors' income	2,759	2,891	3,073	3,600	3,934	4,338	4,864
Nonfarm proprietors' income	462	425	322	635	546	628	614
Farm proprietors' income	2,297	2,466	2,751	2,965	3,388	3,710	4,250
Total full-time and part-time employment (number of jobs)	2,787	2,663	2,817	2,888	2,950	3,015	3,131
Wage and salary jobs	2,034	1,877	2,017	2,026	2,083	2,116	2,193
Number of proprietors	753	786	800	862	867	899	938
Number of nonfarm proprietors 7/	177	192	209	222	241	276	331
Number of farm proprietors	576	594	591	640	626	623	607
Average earnings per job (dollars)	0	0	0	0	0	0	0
Average wages and salaries	4,226	4,581	4,894	5,288	5,813	6,456	7,032
Average nonfarm proprietors' income	3,941	4,382	4,677	5,041	5,528	6,200	6,756

Source: BEA Regional Economic Information System
Bureau of Economic Analysis

West Virginia University
Bureau of Business and Economic Research
Regional Economic Profile

Lincoln County

	1976	1977	1978	1979	1980	1981	1982
Place of residence profile							
Personal income	83,390	91,217	104,148	119,430	135,237	142,306	151,958
Derivation of personal income							
Net earnings 1/	56,704	62,709	72,114	81,933	89,961	89,048	92,009
Personal current transfer receipts	20,429	21,282	23,783	28,032	33,273	38,072	41,303
Income maintenance 2/	4,216	4,124	4,593	4,892	6,381	7,800	7,938
Unemployment insurance compensation	1,017	1,073	1,407	1,483	3,067	3,123	4,187
Retirement and other	15,196	16,085	17,783	21,657	23,825	27,149	29,178
Dividends, interest, and rent 3/	6,257	7,226	8,251	9,465	12,003	15,186	18,646
Population (persons) 4/	22,256	22,763	23,031	23,325	23,705	23,804	23,780
Per capita incomes (dollars) 5/							
Per capita personal income 5/	3,747	4,007	4,522	5,120	5,705	5,978	6,390
Per capita net earnings 5/	2,548	2,755	3,131	3,513	3,795	3,741	3,869
Per capita personal current transfer receipts 5/	918	935	1,033	1,202	1,404	1,599	1,737
Per capita income maintenance 5/	189	181	199	210	269	328	334
Per capita unemployment insurance compensation 5/	46	47	61	64	129	131	176
Per capita retirement and other 5/	683	707	772	928	1,005	1,141	1,227
Per capita dividends, interest, and rent 5/	281	317	358	406	506	638	784
Place of work profile							
Earnings by place of work	25,241	26,739	30,618	35,566	37,007	38,262	37,261
Wages and salaries	17,065	18,409	21,567	25,510	26,936	27,894	27,284
Supplements to wages and salaries	2,645	2,953	3,511	4,198	4,528	4,910	4,993
Employer contrib. for employee pension & insurance funds 6/	1,440	1,665	1,917	2,190	2,322	2,527	2,682
Employer contributions for government social insurance	1,205	1,288	1,594	2,008	2,206	2,383	2,311
Proprietors' income	5,531	5,377	5,540	5,858	5,543	5,458	4,984
Nonfarm proprietors' income	778	609	274	194	56	39	-457
Farm proprietors' income	4,753	4,768	5,266	5,664	5,487	5,419	5,441
Total full-time and part-time employment (number of jobs)	3,324	3,317	3,420	3,518	3,473	3,356	3,274
Wage and salary jobs	2,283	2,283	2,393	2,476	2,393	2,303	2,186
Number of proprietors	1,041	1,034	1,027	1,042	1,080	1,053	1,088
Number of nonfarm proprietors 7/	340	339	342	359	396	404	417
Number of farm proprietors	701	695	685	683	684	649	671
Average earnings per job (dollars)	0	0	0	0	0	0	0
Average wages and salaries	7,594	8,061	8,953	10,110	10,656	11,401	11,381
Average nonfarm proprietors' income	7,475	8,064	9,013	10,303	11,256	12,112	12,481

Source: BEA Regional Economic Information System
Bureau of Economic Analysis

West Virginia University
Bureau of Business and Economic Research
Regional Economic Profile

Lincoln County

	1983	1984	1985	1986	1987	1988	1989
Place of residence profile							
Personal income	156,235	165,613	173,081	176,019	183,408	192,988	197,151
Derivation of personal income							
Net earnings 1/	88,388	94,942	99,461	99,969	106,525	114,065	114,425
Personal current transfer receipts	47,734	47,666	48,482	50,381	51,493	53,507	55,478
Income maintenance 2/	9,047	10,033	10,880	11,220	11,254	12,084	12,689
Unemployment insurance compensation	7,634	3,828	2,400	2,318	2,161	1,887	1,464
Retirement and other	31,053	33,805	35,202	36,843	38,078	39,536	41,325
Dividends, interest, and rent 3/	20,113	23,005	25,138	25,669	25,390	25,416	27,248
Population (persons) 4/	23,858	23,306	22,798	22,881	22,337	21,879	21,596
Per capita incomes (dollars) 5/							
Per capita personal income 5/	6,549	7,106	7,592	7,693	8,211	8,821	9,129
Per capita net earnings 5/	3,705	4,074	4,363	4,369	4,769	5,213	5,298
Per capita personal current transfer receipts 5/	2,001	2,045	2,127	2,202	2,305	2,446	2,569
Per capita income maintenance 5/	379	430	477	490	504	552	588
Per capita unemployment insurance compensation 5/	320	164	105	101	97	86	68
Per capita retirement and other 5/	1,302	1,450	1,544	1,610	1,705	1,807	1,914
Per capita dividends, interest, and rent 5/	843	987	1,103	1,122	1,137	1,162	1,262
Place of work profile							
Earnings by place of work	38,614	44,257	48,983	48,349	54,702	63,063	62,694
Wages and salaries	27,663	30,119	33,284	34,602	36,818	38,076	39,919
Supplements to wages and salaries	5,675	6,635	7,635	8,246	8,961	9,565	10,602
Employer contrib. for employee pension & insurance funds 6/	3,223	3,840	4,524	4,943	5,376	5,470	6,173
Employer contributions for government social insurance	2,452	2,795	3,111	3,303	3,585	4,095	4,429
Proprietors' income	5,276	7,503	8,064	5,501	8,923	15,422	12,173
Nonfarm proprietors' income	-400	383	210	217	-110	-123	-421
Farm proprietors' income	5,676	7,120	7,854	5,284	9,033	15,545	12,594
Total full-time and part-time employment (number of jobs)	3,296	3,420	3,479	3,507	3,623	3,841	3,948
Wage and salary jobs	2,179	2,318	2,398	2,444	2,500	2,573	2,635
Number of proprietors	1,117	1,102	1,081	1,063	1,123	1,268	1,313
Number of nonfarm proprietors 7/	452	427	404	395	387	379	375
Number of farm proprietors	665	675	677	668	736	889	938
Average earnings per job (dollars)	0	0	0	0	0	0	0
Average wages and salaries	11,715	12,941	14,080	13,786	15,099	16,418	15,880
Average nonfarm proprietors' income	12,695	12,994	13,880	14,158	14,727	14,798	15,150

Source: BEA Regional Economic Information System
Bureau of Economic Analysis

West Virginia University
Bureau of Business and Economic Research
Regional Economic Profile

Lincoln County

	1990	1991	1992	1993	1994	1995	1996
Place of residence profile							
Personal income	210,715	221,083	239,498	244,972	264,925	272,667	285,524
Derivation of personal income							
Net earnings 1/	123,745	128,328	138,481	138,901	155,019	157,079	162,638
Personal current transfer receipts	58,554	64,259	71,776	76,841	80,007	82,933	88,869
Income maintenance 2/	13,216	14,545	16,408	17,108	18,130	18,046	18,952
Unemployment insurance compensation	1,756	2,741	3,373	2,903	2,181	2,216	2,343
Retirement and other	43,582	46,973	51,995	56,830	59,696	62,671	67,574
Dividends, interest, and rent 3/	28,416	28,496	29,241	29,230	29,899	32,655	34,017
Population (persons) 4/	21,365	21,377	21,516	21,833	21,672	21,847	21,803
Per capita incomes (dollars) 5/							
Per capita personal income 5/	9,863	10,342	11,131	11,220	12,224	12,481	13,096
Per capita net earnings 5/	5,792	6,003	6,436	6,362	7,153	7,190	7,459
Per capita personal current transfer receipts 5/	2,741	3,006	3,336	3,519	3,692	3,796	4,076
Per capita income maintenance 5/	619	680	763	784	837	826	869
Per capita unemployment insurance compensation 5/	82	128	157	133	101	101	107
Per capita retirement and other 5/	2,040	2,197	2,417	2,603	2,755	2,869	3,099
Per capita dividends, interest, and rent 5/	1,330	1,333	1,359	1,339	1,380	1,495	1,560
Place of work profile							
Earnings by place of work	68,144	70,087	80,986	87,142	89,966	84,797	85,885
Wages and salaries	42,844	42,143	49,726	54,081	56,255	52,607	53,357
Supplements to wages and salaries	11,651	11,681	14,456	16,357	16,675	14,994	15,128
Employer contrib. for employee pension & insurance funds 6/	6,817	6,921	8,647	9,532	9,801	8,684	8,776
Employer contributions for government social insurance	4,834	4,760	5,809	6,825	6,874	6,310	6,352
Proprietors' income	13,649	16,263	16,804	16,704	17,036	17,196	17,400
Nonfarm proprietors' income	-74	-40	144	136	423	183	286
Farm proprietors' income	13,723	16,303	16,660	16,568	16,613	17,013	17,114
Total full-time and part-time employment (number of jobs)	4,173	4,127	4,254	4,252	4,355	4,348	4,385
Wage and salary jobs	2,735	2,725	2,922	2,949	3,050	2,943	2,989
Number of proprietors	1,438	1,402	1,332	1,303	1,305	1,405	1,396
Number of nonfarm proprietors 7/	360	345	342	338	316	300	278
Number of farm proprietors	1,078	1,057	990	965	989	1,105	1,118
Average earnings per job (dollars)	0	0	0	0	0	0	0
Average wages and salaries	16,330	16,983	19,038	20,494	20,658	19,503	19,586
Average nonfarm proprietors' income	15,665	15,465	17,018	18,339	18,444	17,875	17,851

Source: BEA Regional Economic Information System
Bureau of Economic Analysis

West Virginia University
Bureau of Business and Economic Research
Regional Economic Profile

Lincoln County

	1997	1998	1999	2000	2001	2002	2003
Place of residence profile							
Personal income	302,242	306,200	313,619	337,886	365,087	383,060	392,403
Derivation of personal income							
Net earnings 1/	174,271	174,455	179,607	196,846	207,113	220,268	227,524
Personal current transfer receipts	91,384	92,465	96,277	99,952	110,089	117,794	122,632
Income maintenance 2/	18,627	17,943	18,195	18,628	20,082	21,009	21,530
Unemployment insurance compensation	2,033	2,086	2,137	1,598	1,944	3,290	3,277
Retirement and other	70,724	72,436	75,945	79,726	88,063	93,495	97,825
Dividends, interest, and rent 3/	36,587	39,280	37,735	41,088	47,885	44,998	42,247
Population (persons) 4/	21,834	21,801	22,002	22,115	22,067	22,113	22,218
Per capita incomes (dollars) 5/							
Per capita personal income 5/	13,843	14,045	14,254	15,279	16,544	17,323	17,661
Per capita net earnings 5/	7,982	8,002	8,163	8,901	9,386	9,961	10,241
Per capita personal current transfer receipts 5/	4,185	4,241	4,376	4,520	4,989	5,327	5,519
Per capita income maintenance 5/	853	823	827	842	910	950	969
Per capita unemployment insurance compensation 5/	93	96	97	72	88	149	147
Per capita retirement and other 5/	3,239	3,323	3,452	3,605	3,991	4,228	4,403
Per capita dividends, interest, and rent 5/	1,676	1,802	1,715	1,858	2,170	2,035	1,901
Place of work profile							
Earnings by place of work	92,116	87,967	93,137	97,776	99,466	107,846	107,672
Wages and salaries	57,554	57,893	60,850	60,727	60,551	67,448	69,166
Supplements to wages and salaries	15,784	16,200	17,453	18,064	18,107	19,201	21,141
Employer contrib. for employee pension & insurance funds 6/	8,907	8,993	9,669	9,825	10,578	11,789	13,363
Employer contributions for government social insurance	6,877	7,207	7,784	8,239	7,529	7,412	7,778
Proprietors' income	18,778	13,874	14,834	18,985	20,808	21,197	17,365
Nonfarm proprietors' income	83	135	-189	218	159	-493	-616
Farm proprietors' income	18,695	13,739	15,023	18,767	20,649	21,690	17,981
Total full-time and part-time employment (number of jobs)	4,345	4,121	4,104	4,074	4,149	4,349	4,347
Wage and salary jobs	2,981	3,002	2,983	2,959	2,882	3,050	3,102
Number of proprietors	1,364	1,119	1,121	1,115	1,267	1,299	1,245
Number of nonfarm proprietors 7/	262	279	276	279	286	268	252
Number of farm proprietors	1,102	840	845	836	981	1,031	993
Average earnings per job (dollars)	0	0	0	0	0	0	0
Average wages and salaries	21,200	21,346	22,694	24,000	23,973	24,798	24,769
Average nonfarm proprietors' income	19,307	19,285	20,399	20,523	21,010	22,114	22,297

Source: BEA Regional Economic Information System
Bureau of Economic Analysis

Regional Economic Profile**Lincoln County**

	2004	2005	2006	2007	2008	2009	2010
Place of residence profile							
Personal income	405,011	436,593	465,465	490,299	542,483	530,316	554,463
Derivation of personal income							
Net earnings 1/	239,139	268,235	285,189	296,201	321,735	293,757	312,774
Personal current transfer receipts	123,268	127,762	141,079	149,011	165,415	181,641	188,364
Income maintenance 2/	21,749	21,292	22,603	23,544	23,880	29,303	31,171
Unemployment insurance compensation	2,206	2,136	1,952	2,123	2,421	7,655	6,406
Retirement and other	99,313	104,334	116,524	123,344	139,114	144,683	150,787
Dividends, interest, and rent 3/	42,604	40,596	39,197	45,087	55,333	54,918	53,325
Population (persons) 4/	22,168	22,160	22,064	21,953	21,881	21,794	21,683
Per capita incomes (dollars) 5/							
Per capita personal income 5/	18,270	19,702	21,096	22,334	24,792	24,333	25,571
Per capita net earnings 5/	10,788	12,104	12,926	13,493	14,704	13,479	14,425
Per capita personal current transfer receipts 5/	5,561	5,765	6,394	6,788	7,560	8,334	8,687
Per capita income maintenance 5/	981	961	1,024	1,072	1,091	1,345	1,438
Per capita unemployment insurance compensation 5/	100	96	88	97	111	351	295
Per capita retirement and other 5/	4,480	4,708	5,281	5,619	6,358	6,639	6,954
Per capita dividends, interest, and rent 5/	1,922	1,832	1,777	2,054	2,529	2,520	2,459
Place of work profile							
Earnings by place of work	113,698	144,836	155,582	150,185	158,638	170,838	177,849
Wages and salaries	73,589	91,255	102,364	102,373	112,041	119,178	122,864
Supplements to wages and salaries	22,768	26,808	30,476	28,290	28,825	30,678	30,111
Employer contrib. for employee pension & insurance funds 6/	14,655	16,761	20,230	19,465	20,153	21,162	20,721
Employer contributions for government social insurance	8,113	10,047	10,246	8,825	8,672	9,516	9,390
Proprietors' income	17,341	26,773	22,742	19,522	17,772	20,982	24,874
Nonfarm proprietors' income	425	318	-944	-1,176	-606	-274	-256
Farm proprietors' income	16,916	26,455	23,686	20,698	18,378	21,256	25,130
Total full-time and part-time employment (number of jobs)	4,372	4,657	4,766	4,703	4,685	4,661	4,560
Wage and salary jobs	3,146	3,466	3,617	3,527	3,515	3,505	3,464
Number of proprietors	1,226	1,191	1,149	1,176	1,170	1,156	1,096
Number of nonfarm proprietors 7/	236	228	219	234	216	207	189
Number of farm proprietors	990	963	930	942	954	949	907
Average earnings per job (dollars)	0	0	0	0	0	0	0
Average wages and salaries	26,006	31,101	32,644	31,934	33,861	36,653	39,002
Average nonfarm proprietors' income	23,391	26,329	28,301	29,026	31,875	34,002	35,469

West Virginia University
Bureau of Business and Economic Research
Regional Economic Profile

Lincoln County

	2011	2012	2013	2014	2015	2016	2017
Place of residence profile							
Personal income	593,298	601,898	582,645	592,725	588,998	587,762	596,953
Derivation of personal income							
Net earnings 1/	344,905	349,700	329,965	322,288	315,205	307,281	311,710
Personal current transfer receipts	186,452	187,146	190,443	205,982	209,293	212,743	215,388
Income maintenance 2/	30,276	29,917	30,457	31,539	31,060	30,732	29,849
Unemployment insurance compensation	4,725	4,942	4,380	3,101	3,364	3,472	2,006
Retirement and other	151,451	152,287	155,606	171,342	174,869	178,539	183,533
Dividends, interest, and rent 3/	61,941	65,052	62,237	64,455	64,500	67,738	69,855
Population (persons) 4/	21,575	21,616	21,462	21,532	21,292	21,096	20,825
Per capita incomes (dollars) 5/							
Per capita personal income 5/	27,499	27,845	27,148	27,528	27,663	27,861	28,665
Per capita net earnings 5/	15,986	16,178	15,374	14,968	14,804	14,566	14,968
Per capita personal current transfer receipts 5/	8,642	8,658	8,873	9,566	9,830	10,085	10,343
Per capita income maintenance 5/	1,403	1,384	1,419	1,465	1,459	1,457	1,433
Per capita unemployment insurance compensation 5/	219	229	204	144	158	165	96
Per capita retirement and other 5/	7,020	7,045	7,250	7,958	8,213	8,463	8,813
Per capita dividends, interest, and rent 5/	2,871	3,009	2,900	2,993	3,029	3,211	3,354
Place of work profile							
Earnings by place of work	203,285	210,631	211,582	181,620	158,959	152,826	154,320
Wages and salaries	140,158	145,263	150,609	128,149	108,963	105,837	106,780
Supplements to wages and salaries	33,155	36,417	37,371	31,072	29,016	28,424	28,955
Employer contrib. for employee pension & insurance funds 6/	22,398	25,281	26,078	21,464	20,495	19,740	20,036
Employer contributions for government social insurance	10,757	11,136	11,293	9,608	8,521	8,684	8,919
Proprietors' income	29,972	28,951	23,602	22,399	20,980	18,565	18,585
Nonfarm proprietors' income	118	623	202	-46	191	62	-219
Farm proprietors' income	29,854	28,328	23,400	22,445	20,789	18,503	18,804
Total full-time and part-time employment (number of jobs)	4,822	4,832	4,805	4,344	3,980	3,916	3,808
Wage and salary jobs	3,725	3,729	3,711	3,240	2,952	2,904	2,780
Number of proprietors	1,097	1,103	1,094	1,104	1,028	1,012	1,028
Number of nonfarm proprietors 7/	176	158	158	158	154	152	149
Number of farm proprietors	921	945	936	946	874	860	879
Average earnings per job (dollars)	0	0	0	0	0	0	0
Average wages and salaries	42,158	43,591	44,034	41,809	39,939	39,026	40,525
Average nonfarm proprietors' income	37,626	38,955	40,584	39,552	36,912	36,445	38,410

CAINC30 Footnotes

1/ Consists largely of Supplemental Security Income (SSI) payments; Earned Income Tax Credits (EITC); family assistance; general assistance; expenditures for food under the Special Supplemental Nutrition Program for Women, Infants, and Children (WIC); Supplemental Nutrition Assistance Program (SNAP); and other assistance benefits.

2/ Rental income of persons includes the capital consumption adjustment.

3/ Census Bureau midyear population estimates. Estimates for 2010-2017 reflect county population estimates available as of March 2018.

4/ Type of income divided by population yields a per capita measure for that type of income.

5/ Includes actual employer contributions and actuarially imputed employer contributions to reflect benefits accrued by defined benefit pension plan participants through service to employers in the current period.

6/ Excludes limited partners.

Note-- All dollar estimates are in thousands of current dollars (not adjusted for inflation). Statistics presented in thousands of dollars do not indicate more

(NA) Not available.

(NM) Not meaningful.

Last updated: November 15, 2018-- new statistics for 2017; revised statistics for 2001-2016.

Source: Department of Commerce / Bureau of Economic Analysis /

Transfer Payments**Lincoln County**

	1969	1970	1971	1972	1973	1974	1975
Personal current transfer receipts (\$000)	7,249	9,301	11,025	12,222	14,135	16,186	18,894
Current transfer receipts of individuals from governments	6,788	8,860	10,599	11,744	13,582	15,512	17,943
Retirement and disability insurance benefits	3,326	4,157	5,416	6,347	8,565	9,301	10,115
Social Security benefits	2,824	3,360	3,834	4,254	5,204	6,034	6,682
Excluding Social Security benefits 1/	502	797	1,582	2,093	3,361	3,267	3,433
Medical benefits	453	493	615	573	604	738	927
Medicare benefits	396	427	537	478	517	656	809
Public assistance medical care benefits 2/	52	59	70	85	75	69	105
Military medical insurance benefits 3/	(L)	(L)	(L)	(L)	(L)	(L)	(L)
Income maintenance benefits	1,697	2,784	2,874	3,047	2,762	3,602	4,128
Supplemental security income (SSI) benefits	359	466	493	670	689	1,085	1,280
Earned Income Tax Credit (EITC)	(NA)	(NA)	(NA)	(NA)	(NA)	(NA)	(NA)
Supplemental Nutrition Assistance Program (SNAP)	370	1,178	1,352	1,275	1,036	1,472	1,448
Other income maintenance benefits 4/	968	1,140	1,029	1,102	1,037	1,045	1,400
Unemployment insurance compensation	233	272	485	514	388	528	1,017
State unemployment insurance compensation	184	221	367	408	326	497	959
Excluding state unemployment insurance compensation	(L)	51	118	106	62	(L)	58
Veterans benefits	1,016	1,083	1,135	1,184	1,178	1,244	1,406
Education and training assistance 5/	63	71	74	79	85	99	109
Other transfer receipts of individuals from governments 6/	0	0	0	0	0	0	241
Current transfer receipts of nonprofit institutions	241	241	252	277	289	333	392
Current transfer receipts of individuals from businesses 7/	220	200	174	201	264	341	559

Transfer Payments**Lincoln County**

	1976	1977	1978	1979	1980	1981	1982
Personal current transfer receipts (\$000)	20,429	21,282	23,783	28,032	33,273	38,072	41,303
Current transfer receipts of individuals from governments	19,360	20,366	22,565	26,611	31,741	36,294	39,485
Retirement and disability insurance benefits	11,268	12,117	13,225	16,279	17,978	19,871	21,271
Social Security benefits	7,590	8,334	9,022	10,179	11,637	13,364	14,740
Excluding Social Security benefits 1/	3,678	3,783	4,203	6,100	6,341	6,507	6,531
Medical benefits	1,243	1,372	1,595	2,084	2,295	3,204	3,631
Medicare benefits	1,105	1,259	1,455	1,902	2,056	2,920	3,326
Public assistance medical care benefits 2/	125	101	128	168	214	254	267
Military medical insurance benefits 3/	(L)	(L)	(L)	(L)	(L)	(L)	(L)
Income maintenance benefits	4,216	4,124	4,593	4,892	6,381	7,800	7,938
Supplemental security income (SSI) benefits	1,298	1,396	1,513	1,692	1,931	2,222	2,277
Earned Income Tax Credit (EITC)	244	219	194	181	329	329	325
Supplemental Nutrition Assistance Program (SNAP)	1,272	1,471	1,698	1,621	2,265	3,194	3,263
Other income maintenance benefits 4/	1,402	1,038	1,188	1,398	1,856	2,055	2,073
Unemployment insurance compensation	1,017	1,073	1,407	1,483	3,067	3,123	4,187
State unemployment insurance compensation	919	932	1,188	1,382	2,807	3,016	4,149
Excluding state unemployment insurance compensation	98	141	219	101	260	107	(L)
Veterans benefits	1,497	1,557	1,598	1,680	1,770	1,963	2,102
Education and training assistance 5/	119	123	147	193	250	333	355
Other transfer receipts of individuals from governments 6/	0	0	0	0	0	0	(L)
Current transfer receipts of nonprofit institutions	531	572	761	800	873	873	818
Current transfer receipts of individuals from businesses 7/	538	344	457	621	659	905	1,000

Transfer Payments**Lincoln County**

	1983	1984	1985	1986	1987	1988	1989
Personal current transfer receipts (\$000)	47,734	47,666	48,482	50,381	51,493	53,507	55,478
Current transfer receipts of individuals from governments	45,770	45,095	45,756	47,533	48,984	51,019	52,772
Retirement and disability insurance benefits	22,432	24,006	24,470	25,208	26,375	26,843	27,394
Social Security benefits	15,689	17,222	17,467	17,958	18,238	18,955	19,856
Excluding Social Security benefits 1/	6,743	6,784	7,003	7,250	8,137	7,888	7,538
Medical benefits	4,015	4,419	5,163	6,086	6,682	7,584	8,444
Medicare benefits	3,659	3,959	4,562	5,206	5,914	6,512	7,191
Public assistance medical care benefits 2/	310	393	538	818	705	1,009	1,180
Military medical insurance benefits 3/	(L)	67	63	62	63	63	73
Income maintenance benefits	9,047	10,033	10,880	11,220	11,254	12,084	12,689
Supplemental security income (SSI) benefits	2,444	2,724	2,942	3,092	3,236	3,434	3,758
Earned Income Tax Credit (EITC)	341	367	316	362	327	616	879
Supplemental Nutrition Assistance Program (SNAP)	3,945	4,090	4,190	3,982	3,966	4,194	4,340
Other income maintenance benefits 4/	2,317	2,852	3,432	3,784	3,725	3,840	3,712
Unemployment insurance compensation	7,634	3,828	2,400	2,318	2,161	1,887	1,464
State unemployment insurance compensation	7,598	3,794	2,365	2,281	2,051	1,780	1,414
Excluding state unemployment insurance compensation	(L)	(L)	(L)	(L)	110	107	50
Veterans benefits	2,327	2,412	2,467	2,391	2,248	2,298	2,330
Education and training assistance 5/	313	394	369	299	247	315	439
Other transfer receipts of individuals from governments 6/	(L)	(L)	(L)	(L)	(L)	(L)	(L)
Current transfer receipts of nonprofit institutions	898	980	975	1,109	1,065	1,045	1,064
Current transfer receipts of individuals from businesses 7/	1,066	1,591	1,751	1,739	1,444	1,443	1,642

Transfer Payments**Lincoln County**

	1990	1991	1992	1993	1994	1995	1996
Personal current transfer receipts (\$000)	58,554	64,259	71,776	76,841	80,007	82,933	88,869
Current transfer receipts of individuals from governments	55,991	62,050	69,640	74,814	78,057	80,504	86,106
Retirement and disability insurance benefits	28,867	30,062	32,970	35,833	37,148	38,376	41,320
Social Security benefits	21,151	22,468	24,128	25,973	28,452	30,343	32,371
Excluding Social Security benefits 1/	7,716	7,594	8,842	9,860	8,696	8,033	8,949
Medical benefits	9,204	11,848	13,754	15,706	17,131	18,321	20,078
Medicare benefits	7,777	9,484	10,548	11,870	13,181	14,408	16,329
Public assistance medical care benefits 2/	1,331	2,250	3,092	3,733	3,861	3,828	3,666
Military medical insurance benefits 3/	96	114	114	103	89	85	83
Income maintenance benefits	13,216	14,545	16,408	17,108	18,130	18,046	18,952
Supplemental security income (SSI) benefits	4,031	4,676	5,753	6,622	7,442	7,610	8,271
Earned Income Tax Credit (EITC)	910	955	1,314	1,342	1,521	2,220	2,644
Supplemental Nutrition Assistance Program (SNAP)	4,710	5,218	5,550	5,443	5,316	5,013	4,663
Other income maintenance benefits 4/	3,565	3,696	3,791	3,701	3,851	3,203	3,374
Unemployment insurance compensation	1,756	2,741	3,373	2,903	2,181	2,216	2,343
State unemployment insurance compensation	1,726	2,702	3,280	2,826	2,129	2,173	2,284
Excluding state unemployment insurance compensation	(L)	(L)	93	77	52	(L)	59
Veterans benefits	2,489	2,415	2,613	2,715	2,628	2,605	2,737
Education and training assistance 5/	445	411	492	498	803	917	635
Other transfer receipts of individuals from governments 6/	(L)	(L)	(L)	51	(L)	(L)	(L)
Current transfer receipts of nonprofit institutions	1,031	1,093	1,209	1,359	1,430	1,478	1,514
Current transfer receipts of individuals from businesses 7/	1,532	1,116	927	668	520	951	1,249

Transfer Payments**Lincoln County**

	1997	1998	1999	2000	2001	2002	2003	2004
Personal current transfer receipts (\$000)	91,384	92,465	96,277	99,952	110,089	117,794	122,632	123,268
Current transfer receipts of individuals from governments	88,942	89,481	92,592	95,543	105,241	113,868	119,255	120,623
Retirement and disability insurance benefits	43,248	44,382	46,002	48,263	53,177	58,953	58,902	56,827
Social Security benefits	34,179	35,890	37,023	38,866	40,984	44,011	46,270	48,354
Excluding Social Security benefits 1/	9,069	8,492	8,979	9,397	12,193	14,942	12,632	8,473
Medical benefits	21,412	21,211	21,794	22,849	25,562	25,838	30,305	34,113
Medicare benefits	17,596	16,788	17,531	18,117	20,223	20,124	23,654	27,055
Public assistance medical care benefits 2/	3,732	4,339	4,169	4,630	5,229	5,583	6,447	6,809
Military medical insurance benefits 3/	84	84	94	102	110	131	204	249
Income maintenance benefits	18,627	17,943	18,195	18,628	20,082	21,009	21,530	21,749
Supplemental security income (SSI) benefits	8,299	8,544	8,474	8,605	8,801	8,992	9,048	8,901
Earned Income Tax Credit (EITC)	2,884	2,880	3,153	3,129	3,049	3,157	3,524	3,580
Supplemental Nutrition Assistance Program (SNAP)	4,870	4,396	4,129	3,601	3,414	3,671	3,993	4,422
Other income maintenance benefits 4/	2,574	2,123	2,439	3,293	4,818	5,189	4,965	4,846
Unemployment insurance compensation	2,033	2,086	2,137	1,598	1,944	3,290	3,277	2,206
State unemployment insurance compensation	1,973	2,043	2,046	1,524	1,834	3,178	3,117	2,051
Excluding state unemployment insurance compensation	60	(L)	91	74	110	112	160	155
Veterans benefits	2,913	3,075	3,636	3,360	3,464	3,844	4,305	4,654
Education and training assistance 5/	669	745	796	785	914	870	868	997
Other transfer receipts of individuals from governments 6/	(L)	(L)	(L)	60	98	64	68	77
Current transfer receipts of nonprofit institutions	1,534	1,581	1,808	1,856	2,041	2,045	2,164	2,243
Current transfer receipts of individuals from businesses 7/	908	1,403	1,877	2,553	2,807	1,881	1,213	402

Transfer Payments**Lincoln County**

	2005	2006	2007	2008	2009	2010	2011	2012
Personal current transfer receipts (\$000)	127,762	141,079	149,011	165,415	181,641	188,364	186,452	187,146
Current transfer receipts of individuals from governments	124,440	138,161	145,399	161,388	177,317	183,759	181,536	182,731
Retirement and disability insurance benefits	58,845	62,094	64,131	66,415	73,232	75,711	76,953	79,745
Social Security benefits	51,574	55,225	58,162	60,691	66,545	68,466	69,710	72,811
Excluding Social Security benefits 1/	7,271	6,869	5,969	5,724	6,687	7,245	7,243	6,934
Medical benefits	35,956	44,720	48,093	52,541	55,376	57,194	57,892	58,522
Medicare benefits	28,530	37,289	40,373	44,579	46,595	48,145	48,278	48,318
Public assistance medical care benefits 2/	7,212	7,168	7,439	7,643	8,439	8,674	9,217	9,786
Military medical insurance benefits 3/	214	263	281	319	342	375	397	418
Income maintenance benefits	21,292	22,603	23,544	23,880	29,303	31,171	30,276	29,917
Supplemental security income (SSI) benefits	8,866	9,622	10,424	9,780	11,306	10,719	10,929	10,946
Earned Income Tax Credit (EITC)	3,647	3,635	3,665	3,902	3,786	4,724	4,568	4,380
Supplemental Nutrition Assistance Program (SNAP)	4,536	4,550	4,711	5,613	7,661	8,798	8,941	9,151
Other income maintenance benefits 4/	4,243	4,796	4,744	4,585	6,550	6,930	5,838	5,440
Unemployment insurance compensation	2,136	1,952	2,123	2,421	7,655	6,406	4,725	4,942
State unemployment insurance compensation	2,013	1,825	1,964	2,276	7,505	6,248	4,575	4,760
Excluding state unemployment insurance compensation	123	127	159	145	150	158	150	182
Veterans benefits	4,962	5,308	5,843	6,445	6,978	7,287	7,626	7,144
Education and training assistance 5/	1,180	1,422	1,568	1,716	1,868	1,908	1,853	1,991
Other transfer receipts of individuals from governments 6/	69	62	97	7,970	2,905	4,082	2,211	470
Current transfer receipts of nonprofit institutions	2,612	2,461	2,377	2,305	2,431	2,680	2,561	2,728
Current transfer receipts of individuals from businesses 7/	710	457	1,235	1,722	1,893	1,925	2,355	1,687

Transfer Payments**Lincoln County**

	2013	2014	2015	2016	2017
Personal current transfer receipts (\$000)	190,443	205,982	209,293	212,743	215,388
Current transfer receipts of individuals from governments	186,192	201,409	204,310	207,131	210,217
Retirement and disability insurance benefits	81,646	89,966	88,147	88,914	90,467
Social Security benefits	74,984	83,227	81,653	82,637	84,438
Excluding Social Security benefits 1/	6,662	6,739	6,494	6,277	6,029
Medical benefits	60,037	66,075	69,266	70,951	74,193
Medicare benefits	49,522	54,106	56,774	58,527	60,521
Public assistance medical care benefits 2/	10,135	11,590	12,104	12,057	13,293
Military medical insurance benefits 3/	380	379	388	367	379
Income maintenance benefits	30,457	31,539	31,060	30,732	29,849
Supplemental security income (SSI) benefits	11,395	12,555	12,052	11,226	10,880
Earned Income Tax Credit (EITC)	4,812	4,911	4,996	5,296	5,099
Supplemental Nutrition Assistance Program (SNAP)	8,787	8,666	8,753	8,734	8,267
Other income maintenance benefits 4/	5,463	5,407	5,259	5,476	5,603
Unemployment insurance compensation	4,380	3,101	3,364	3,472	2,006
State unemployment insurance compensation	4,178	2,952	3,215	3,294	1,841
Excluding state unemployment insurance compensation	202	149	149	178	165
Veterans benefits	7,249	7,560	8,290	7,981	8,191
Education and training assistance 5/	2,076	2,194	2,585	3,029	3,111
Other transfer receipts of individuals from governments 6/	347	974	1,598	2,052	2,400
Current transfer receipts of nonprofit institutions	2,735	2,821	2,797	2,776	2,718
Current transfer receipts of individuals from businesses 7/	1,516	1,752	2,186	2,836	2,453

CAINC35 Footnotes

1/ Consists largely of temporary disability payments, pension benefit guaranty payments, black lung payments, workers compensation, and Panama Canal construction annuity payments.

2/ Consists of Medicaid and other medical vendor payments.

3/ Consists of payments made under the TriCare Management Program (formerly called CHAMPUS) for the medical care of dependents of active duty military personnel and of retired military personnel and their dependents at nonmilitary medical facilities.

4/ Consists largely of general assistance; family assistance (currently Temporary Assistance for Needy Families (TANF), previously emergency assistance and Aid to Families with Dependent Children (AFDC) and emergency assistance); expenditures for food under the Special Supplemental Nutrition Program for Women, Infants, and Children (WIC); Other Needs Assistance; refugee assistance; foster home care and adoption assistance; the Additional Child Tax Credit; and energy assistance.

5/ Consists largely of federal fellowship payments (National Science Foundation fellowships and traineeships, subsistence payments to state maritime academy cadets, and other federal fellowships), interest subsidy on higher education loans, Pell Grants, Job Corps payments, education exchange payments, and state education assistance payments.

6/ Consists largely of Bureau of Indian Affairs payments; Alaska Permanent Fund dividend payments; compensation of survivors of public safety officers; compensation of victims of crime; disaster relief payments; compensation for Japanese internment; the Economic Stimulus Act of 2008 rebates; the American Recovery and Reinvestment Act of 2009 funded tax credits, Federal Additional Compensation for unemployment, COBRA premium reduction, and the Economic Recovery lump sum payment; the health insurance premium tax credit and cost sharing reductions; other tax credits; and other special payments to individuals.

7/ Consists of personal injury payments to individuals other than employees and other business transfer payments.

Note-- All dollar estimates are in thousands of current dollars (not adjusted for inflation). Statistics presented in thousands of dollars do not

(NA) Not available.

(NA) Not available.

Last updated: November 16, 2017-- new estimates for 2016; revised estimates for 2014-2015.

Source: Department of Commerce / Bureau of Economic Analysis / Regional Economic Accounts

Farm Income and Expenses**Lincoln County**

	1969	1970	1971	1972	1973	1974	1975
Cash receipts from marketings (\$000)	665	718	614	683	947	898	1,006
Cash receipts: Livestock and products	95	118	131	158	206	197	178
Cash receipts: Crops	570	600	483	525	741	701	828
Other income (\$000)	263	274	300	323	381	367	344
Government payments	(L)	(L)	(L)	(L)	(L)	(L)	(L)
Imputed and miscellaneous income received 2/	224	236	284	307	378	350	323
Production expenses	505	518	525	527	651	733	698
Feed purchased	54	65	70	72	118	140	102
Livestock purchased	(L)	52	53	54	76	67	61
Seed purchased	(L)	(L)	(L)	(L)	(L)	(L)	(L)
Fertilizer and lime (incl. ag. chemicals 1978-fwd.)	65	59	52	51	(L)	66	58
Petroleum products purchased	(L)	(L)	(L)	(L)	(L)	(L)	(L)
Hired farm labor expenses 3/	69	65	62	50	67	55	51
All other production expenses 4/	220	231	248	263	302	347	366
Value of inventory change	(L)	(L)	-67	156	-131	96	(L)
Value of inventory change: livestock	(L)	(L)	(L)	(L)	(L)	(L)	(L)
Value of inventory change: crops	(L)	(L)	-70	155	-144	72	(L)
Value of inventory change: materials and supplies	(NA)	(NA)	(NA)	(NA)	(NA)	(NA)	(NA)
Derivation of farm labor and proprietors' income (\$000)							
Total cash receipts and other income	928	992	914	1,006	1,328	1,265	1,350
less: Production expenses	505	518	525	527	651	733	698
Realized net income	423	474	389	479	677	532	652
plus: Value of inventory change	(L)	(L)	-67	156	-131	96	(L)
Total net income including corporate farms	462	425	322	635	546	628	614
less: Net income of corporate farms	0	0	0	0	0	0	0
plus: Statistical adjustment	0	0	0	0	0	0	0
Total net farm proprietors' income	462	425	322	635	546	628	614
plus: Farm wages and perquisites	65	63	59	47	58	46	28
plus: Farm supplements to wages and salaries	2	2	2	3	4	4	3
Total farm labor and proprietors' income	529	490	383	685	608	678	645

Farm Income and Expenses**Lincoln County**

	1976	1977	1978	1979	1980	1981	1982
Cash receipts from marketings (\$000)	928	1,120	1,083	905	1,016	1,528	1,306
Cash receipts: Livestock and products	184	188	272	314	272	353	316
Cash receipts: Crops	744	932	811	591	744	1,175	990
Other income (\$000)	396	358	262	399	324	323	380
Government payments	(L)	(L)	(L)	(L)	(L)	(L)	(L)
Imputed and miscellaneous income received 2/	371	337	235	378	281	291	355
Production expenses	773	806	913	1,055	1,303	1,967	2,432
Feed purchased	89	70	64	84	98	150	145
Livestock purchased	58	64	75	72	59	61	(L)
Seed purchased	(L)	(L)	(L)	(L)	(L)	(L)	(L)
Fertilizer and lime (incl. ag. chemicals 1978-fwd.)	67	75	75	75	119	192	187
Petroleum products purchased	56	63	65	83	129	227	223
Hired farm labor expenses 3/	75	76	124	145	179	228	272
All other production expenses 4/	411	442	488	573	691	1,064	1,518
Value of inventory change	227	-63	-158	-55	(L)	155	256
Value of inventory change: livestock	(L)	(L)	(L)	(L)	(L)	54	-111
Value of inventory change: crops	228	-66	-137	-76	(L)	101	367
Value of inventory change: materials and supplies	(NA)	(NA)	(NA)	(NA)	(NA)	(NA)	(NA)
Derivation of farm labor and proprietors' income (\$000)							
Total cash receipts and other income	1,324	1,478	1,345	1,304	1,340	1,851	1,686
less: Production expenses	773	806	913	1,055	1,303	1,967	2,432
Realized net income	551	672	432	249	(L)	-116	-746
plus: Value of inventory change	227	-63	-158	-55	(L)	155	256
Total net income including corporate farms	778	609	274	194	56	(L)	-490
less: Net income of corporate farms	0	0	0	0	0	0	(L)
plus: Statistical adjustment	0	0	0	0	0	0	0
Total net farm proprietors' income	778	609	274	194	56	39	-457
plus: Farm wages and perquisites	40	33	52	68	82	100	128
plus: Farm supplements to wages and salaries	5	5	5	7	7	7	9
Total farm labor and proprietors' income	823	647	331	269	145	146	-320

Farm Income and Expenses**Lincoln County**

	1983	1984	1985	1986	1987	1988	1989
Cash receipts from marketings (\$000)	2,044	1,531	2,013	1,487	1,422	1,119	1,547
Cash receipts: Livestock and products	307	291	193	239	236	262	323
Cash receipts: Crops	1,737	1,240	1,820	1,248	1,186	857	1,224
Other income (\$000)	445	481	369	592	311	351	328
Government payments	(L)	(L)	(L)	(L)	(L)	50	83
Imputed and miscellaneous income received 2/	413	457	349	574	287	301	245
Production expenses	2,333	2,181	1,938	1,703	1,717	1,874	2,089
Feed purchased	149	127	80	58	(L)	(L)	(L)
Livestock purchased	(L)	(L)	(L)	(L)	(L)	(L)	(L)
Seed purchased	(L)	(L)	(L)	(L)	(L)	(L)	(L)
Fertilizer and lime (incl. ag. chemicals 1978-fwd.)	178	188	203	171	190	180	191
Petroleum products purchased	197	184	147	104	76	76	77
Hired farm labor expenses 3/	223	196	166	115	81	118	158
All other production expenses 4/	1,503	1,414	1,284	1,207	1,302	1,418	1,551
Value of inventory change	-584	556	-233	-158	-126	281	-208
Value of inventory change: livestock	(L)	(L)	-68	-76	-65	-90	(L)
Value of inventory change: crops	-605	587	-165	-82	-61	371	-191
Value of inventory change: materials and supplies	(NA)	(NA)	(NA)	(NA)	(NA)	(NA)	(NA)
Derivation of farm labor and proprietors' income (\$000)							
Total cash receipts and other income	2,489	2,012	2,382	2,079	1,733	1,470	1,875
less: Production expenses	2,333	2,181	1,938	1,703	1,717	1,874	2,089
Realized net income	156	-169	444	376	(L)	-404	-214
plus: Value of inventory change	-584	556	-233	-158	-126	281	-208
Total net income including corporate farms	-428	387	211	218	-110	-123	-422
less: Net income of corporate farms	(L)	(L)	(L)	(L)	0	0	(L)
plus: Statistical adjustment	0	0	0	0	0	0	0
Total net farm proprietors' income	-400	383	210	217	-110	-123	-421
plus: Farm wages and perquisites	112	99	89	71	58	74	86
plus: Farm supplements to wages and salaries	15	16	15	13	13	16	26
Total farm labor and proprietors' income	-273	498	314	301	-39	-33	-309

Farm Income and Expenses**Lincoln County**

	1990	1991	1992	1993	1994	1995	1996
Cash receipts from marketings (\$000)	1,752	2,053	2,205	2,224	2,021	1,745	1,533
Cash receipts: Livestock and products	363	429	433	476	288	225	200
Cash receipts: Crops	1,389	1,624	1,772	1,748	1,733	1,520	1,333
Other income (\$000)	320	232	214	357	472	669	779
Government payments	100	(L)	(L)	(L)	(L)	(L)	(L)
Imputed and miscellaneous income received 2/	220	205	186	328	446	654	767
Production expenses	2,288	2,379	2,462	2,332	2,144	2,043	1,903
Feed purchased	(L)	(L)	(L)	(L)	(L)	(L)	(L)
Livestock purchased	74	83	83	90	53	(L)	(L)
Seed purchased	(L)	(L)	(L)	(L)	(L)	51	53
Fertilizer and lime (incl. ag. chemicals 1978-fwd.)	172	158	169	146	126	122	119
Petroleum products purchased	94	92	91	82	79	80	73
Hired farm labor expenses 3/	202	220	234	199	205	171	163
All other production expenses 4/	1,679	1,755	1,818	1,755	1,621	1,572	1,460
Value of inventory change	142	54	189	-111	80	-187	-122
Value of inventory change: livestock	(L)	(L)	(L)	(L)	(L)	(L)	(L)
Value of inventory change: crops	98	(L)	209	-84	59	-163	-104
Value of inventory change: materials and supplies	(NA)	(L)	(L)	(L)	(L)	(L)	(L)
Derivation of farm labor and proprietors' income (\$000)							
Total cash receipts and other income	2,072	2,285	2,419	2,581	2,493	2,414	2,312
less: Production expenses	2,288	2,379	2,462	2,332	2,144	2,043	1,903
Realized net income	-216	-94	(L)	249	349	371	409
plus: Value of inventory change	142	54	189	-111	80	-187	-122
Total net income including corporate farms	-74	(L)	146	138	429	184	287
less: Net income of corporate farms	0	0	(L)	(L)	(L)	(L)	(L)
plus: Statistical adjustment	0	0	0	0	0	0	0
Total net farm proprietors' income	-74	-40	144	136	423	183	286
plus: Farm wages and perquisites	105	109	107	95	76	64	46
plus: Farm supplements to wages and salaries	35	39	46	38	28	26	16
Total farm labor and proprietors' income	66	108	297	269	527	273	348

Farm Income and Expenses**Lincoln County**

	1997	1998	1999	2000	2001	2002	2003	2004
Cash receipts from marketings (\$000)	983	1,183	890	809	857	1,008	911	1,409
Cash receipts: Livestock and products	174	182	194	255	229	223	253	264
Cash receipts: Crops	809	1,001	696	554	628	785	658	1,145
Other income (\$000)	887	894	994	1,210	1,050	597	578	518
Government payments	(L)	(L)	214	656	546	17	84	34
Imputed and miscellaneous income received 2/	870	876	780	554	504	580	494	484
Production expenses	1,897	1,958	1,910	1,884	1,826	1,959	1,846	1,799
Feed purchased	(L)	(L)	(L)	54	65	95	101	103
Livestock purchased	(L)	(L)	(L)	(L)	57	62	55	73
Seed purchased	54	(L)	(L)	(L)	37	50	49	41
Fertilizer and lime (incl. ag. chemicals 1978-fwd.)	114	132	133	125	131	144	119	113
Petroleum products purchased	77	91	108	151	158	194	153	167
Hired farm labor expenses 3/	154	163	169	173	155	185	168	138
All other production expenses 4/	1,452	1,458	1,384	1,294	1,223	1,229	1,201	1,164
Value of inventory change	110	(L)	-163	83	78	-139	-259	297
Value of inventory change: livestock	(L)	0	(L)	(L)	22	-15	-42	46
Value of inventory change: crops	119	(L)	-135	111	58	-130	-209	248
Value of inventory change: materials and supplies	(L)	(L)	(L)	(L)	-2	6	-8	3
Derivation of farm labor and proprietors' income (\$000)								
Total cash receipts and other income	1,870	2,077	1,884	2,019	1,907	1,605	1,489	1,927
less: Production expenses	1,897	1,958	1,910	1,884	1,826	1,959	1,846	1,799
Realized net income	(L)	119	(L)	135	81	-354	-357	128
plus: Value of inventory change	110	(L)	-163	83	78	-139	-259	297
Total net income including corporate farms	83	135	-189	218	159	-493	-616	425
less: Net income of corporate farms	0	0	0	0	0	0	0	0
plus: Statistical adjustment	0	0	0	0	0	0	0	0
Total net farm proprietors' income	83	135	-189	218	159	-493	-616	425
plus: Farm wages and perquisites	32	47	61	65	90	121	115	96
plus: Farm supplements to wages and salaries	11	17	26	37	44	44	36	29
Total farm labor and proprietors' income	126	199	-102	320	293	-328	-465	550

Farm Income and Expenses**Lincoln County**

	2005	2006	2007	2008	2009	2010	2011	2012
Cash receipts from marketings (\$000)	1,003	724	725	962	1,169	1,235	1,414	1,594
Cash receipts: Livestock and products	603	598	622	773	926	963	1,075	1,186
Cash receipts: Crops	400	126	103	189	243	272	339	408
 Other income (\$000)	 1,273	 432	 421	 740	 868	 678	 729	 1,335
Government payments	830	14	37	275	406	218	219	422
Imputed and miscellaneous income received 2/	443	418	384	465	462	460	510	913
 Production expenses	 1,974	 2,137	 2,277	 2,339	 2,140	 2,131	 2,167	 2,329
Feed purchased	142	193	260	263	193	191	180	231
Livestock purchased	115	105	68	79	69	65	70	73
Seed purchased	34	31	36	35	30	26	25	31
Fertilizer and lime (incl. ag. chemicals 1978-fwd.)	112	108	102	105	86	84	87	78
Petroleum products purchased	164	174	198	215	160	154	165	144
Hired farm labor expenses 3/	96	80	71	60	60	53	46	70
All other production expenses 4/	1,311	1,446	1,542	1,582	1,542	1,558	1,594	1,702
 Value of inventory change	 16	 37	 -45	 31	 -171	 -38	 142	 23
Value of inventory change: livestock	18	40	-22	-2	-179	1	78	72
Value of inventory change: crops	5	-12	-23	32	8	-39	65	-51
Value of inventory change: materials and supplies	-7	9	0	1	0	0	-1	2
 Derivation of farm labor and proprietors' income (\$000)								
Total cash receipts and other income	2,276	1,156	1,146	1,702	2,037	1,913	2,143	2,929
less: Production expenses	1,974	2,137	2,277	2,339	2,140	2,131	2,167	2,329
Realized net income	302	-981	-1,131	-637	-103	-218	-24	600
plus: Value of inventory change	16	37	-45	31	-171	-38	142	23
Total net income including corporate farms	318	-944	-1,176	-606	-274	-256	118	623
less: Net income of corporate farms	0	0	0	0	0	0	0	0
plus: Statistical adjustment	0	0	0	0	0	0	0	0
Total net farm proprietors' income	318	-944	-1,176	-606	-274	-256	118	623
plus: Farm wages and perquisites	66	60	54	48	43	39	33	50
plus: Farm supplements to wages and salaries	23	16	9	11	9	8	7	11
Total farm labor and proprietors' income	407	-868	-1,113	-547	-222	-209	158	684

Farm Income and Expenses**Lincoln County**

	2013	2014	2015	2016	2017
Cash receipts from marketings (\$000)	1,671	1,727	1,696	1,599	1,658
Cash receipts: Livestock and products	1,257	1,290	1,269	1,179	1,223
Cash receipts: Crops	414	437	427	420	435
Other income (\$000)	904	810	899	857	857
Government payments	84	60	169	145	131
Imputed and miscellaneous income received 2/	820	750	730	712	726
Production expenses	2,306	2,512	2,489	2,449	2,695
Feed purchased	251	260	258	235	228
Livestock purchased	49	58	70	61	59
Seed purchased	32	35	33	37	36
Fertilizer and lime (incl. ag. chemicals 1978-fwd.)	81	85	72	70	67
Petroleum products purchased	159	161	121	102	116
Hired farm labor expenses 3/	87	79	74	71	72
All other production expenses 4/	1,647	1,834	1,861	1,873	2,117
Value of inventory change	-67	-71	85	55	-39
Value of inventory change: livestock	-100	-64	100	57	-34
Value of inventory change: crops	33	-9	-15	5	-3
Value of inventory change: materials and supplies	0	2	0	-7	-2
Derivation of farm labor and proprietors' income (\$000)					
Total cash receipts and other income	2,575	2,537	2,595	2,456	2,515
less: Production expenses	2,306	2,512	2,489	2,449	2,695
Realized net income	269	25	106	7	-180
plus: Value of inventory change	-67	-71	85	55	-39
Total net income including corporate farms	202	-46	191	62	-219
less: Net income of corporate farms	0	0	0	0	0
plus: Statistical adjustment	0	0	0	0	0
Total net farm proprietors' income	202	-46	191	62	-219
plus: Farm wages and perquisites	50	54	45	51	46
plus: Farm supplements to wages and salaries	8	9	12	13	15
Total farm labor and proprietors' income	260	17	248	126	-158

CAINC45 Footnotes

1/ Consists of the value of home consumption and other farm related income components, such as machine hire and custom work income and income from forest products (1978 to present).

2/ Consists of hired workers' cash pay and perquisites, employers' contributions for social security and Medicare, and payments for contract labor, machine hire, and custom work.

3/ Consists of repair and operation of machinery; depreciation, interest, rent and taxes; and other miscellaneous expenses including agricultural chemicals (1969-77).

Note-- All dollar estimates are in thousands of current dollars (not adjusted for inflation). Statistics presented in thousands of dollars do not

(NA) Not available.

(NA) Not available.

Last updated: November 15, 2018-- new statistics for 2017; revised statistics for 2001-2016.