

# 2018 West Virginia County Data Profile

## Mineral County

### **Bureau of Business and Economic Research**

College of Business and Economics, West Virginia University

Post Office Box 6025, Morgantown, WV 26506

304.293.7831; [bebureau@mail.wvu.edu](mailto:bebureau@mail.wvu.edu)

<https://business.wvu.edu/centers/bureau-of-business-and-economic-research>

This publication compiles three sets of data. The first set comes from the U.S. Census Bureau's American Community Survey, which includes data on selected Social, Economic, Housing, and Demographic characteristics. The second set is the labor force statistics from the U.S. Bureau of Labor Statistics, which includes data on Total Labor Force, Total Employment, Unemployment, and Unemployment Rate. The third set comes from the U.S. Bureau of Economic Analysis, which includes data on: Personal Income; Total Full-Time and Part-Time Employment; Compensation by Industry; Regional Income and Expenses; Transfer Payments; and Farm Income and Expenses.

Data containing industry break-down are presented in two sets. The first is presented in terms of the U.S. Standard Industrial Classification system (SIC) and the second is in terms of the North American Industry Classification System (NAICS). The SIC data cover the years from 1969 to 2000, while the NAICS data cover the years from 2001 to 2017.

# Mineral County

## Table of Contents

<b>BEARFACTS</b>	-----	-----	-----	-----	-----	-----	<b>1</b>
<b>DP02: Selected Social Characteristics (2017)</b>	-----	-----	-----	-----	-----	-----	<b>3</b>
<b>DP03: Selected Economic Characteristics (2017)</b>	-----	-----	-----	-----	-----	-----	<b>5</b>
<b>DP04: Selected Housing Characteristics (2017)</b>	-----	-----	-----	-----	-----	-----	<b>7</b>
<b>DP05: Demographic and Housing Estimates (2017)</b>	-----	-----	-----	-----	-----	-----	<b>9</b>
<b>Labor Force Statistics (1992-2017)</b>	-----	-----	-----	-----	-----	-----	<b>10</b>
<b>Personal Income by Major Source and Earning by Industry</b>							
Table CAINC5S - 1969-2000 (SIC)	-----	-----	-----	-----	-----	-----	<b>11</b>
Table CAINC5N - 2001-2017 (NAICS)	-----	-----	-----	-----	-----	-----	<b>32</b>
<b>Total Full-Time and Part-Time Employment by Industry</b>							
Table CAEMP25S - 1969-2000 (SIC)	-----	-----	-----	-----	-----	-----	<b>45</b>
Table CAEMP25N - 2001-2017 (NAICS)	-----	-----	-----	-----	-----	-----	<b>50</b>
<b>Compensation by Industry</b>							
Table CAINC6N - 2001-2017 (NAICS)	-----	-----	-----	-----	-----	-----	<b>54</b>
<b>Regional Income and Expenses</b>							
Table CAINC30 - 1969-2017	-----	-----	-----	-----	-----	-----	<b>67</b>
<b>Transfer Payments</b>							
Table CAINC35 - 1969-2017	-----	-----	-----	-----	-----	-----	<b>75</b>
<b>Farm Income and Expenses</b>							
Table CA45 - 1969-2017	-----	-----	-----	-----	-----	-----	<b>83</b>

# Mineral , West Virginia

*Personal income last published on November 15, 2018.*

Mineral is one of 55 counties in West Virginia. It is part of the Cumberland, MD-WV Metropolitan Statistical Area. Its 2017 population of 27,222 ranked 22nd in the state.

## Per Capita Personal Income

In 2017, Mineral had a per capita personal income (PCPI) of \$37,443. This PCPI ranked 17th in the state and was 97 percent of the state average, \$38,479, and 73 percent of the national average, \$51,640. The 2017 PCPI reflected an increase of 2.9 percent from 2016. The 2016-2017 state change was 4.1 percent and the national change was 3.6 percent. In 2007, the PCPI of Mineral was \$27,814 and ranked 16th in the state. The 2007-2017 compound annual growth rate of PCPI was 3.0 percent. The compound annual growth rate for the state was 2.7 percent and for the nation was 2.6 percent.

Per Capita Personal Income, 2017

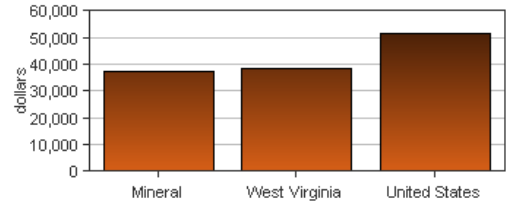

Per Capita Income as a Percent of the United States

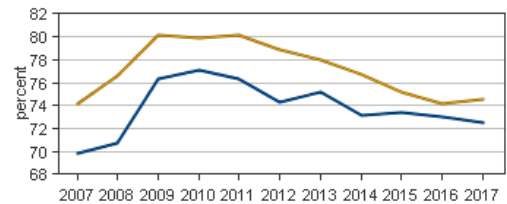

● Mineral  
● West Virginia

## Personal Income

In 2017, Mineral had a personal income of \$1,019,283.0\*. This personal income ranked 20th in the state and accounted for 1.5 percent of the state total. In 2007, the personal income of Mineral was \$765,769.0\* and ranked 22nd in the state.

*\*Personal income estimates are in thousands of dollars, not adjusted for inflation.*

	2016-2017 percent change	2007-2017 CAGR
Mineral	2.5 %	2.9 %
West Virginia	3.4 %	2.6 %
U.S.	4.4 %	3.4 %

*CAGR: compound annual growth rate*

# Components of Personal Income

Personal income includes net earnings by place of residence; dividends, interest, and rent; and personal current transfer receipts received by the residents of Mineral.

	2016-2017 percent change			2007-2017 CAGR		
	Mineral	West Virginia	U.S.	Mineral	West Virginia	U.S.
Net earnings	2.2 %	3.6 %	4.7 %	2.2 %	1.8 %	3.0 %
Dividends, interest, and rent	3.7 %	3.9 %	4.7 %	2.8 %	2.6 %	3.6 %
Personal current transfer receipts	2.7 %	2.8 %	2.9 %	4.5 %	4.2 %	5.2 %

*CAGR: compound annual growth rate*

## Percent Contribution to Personal Income

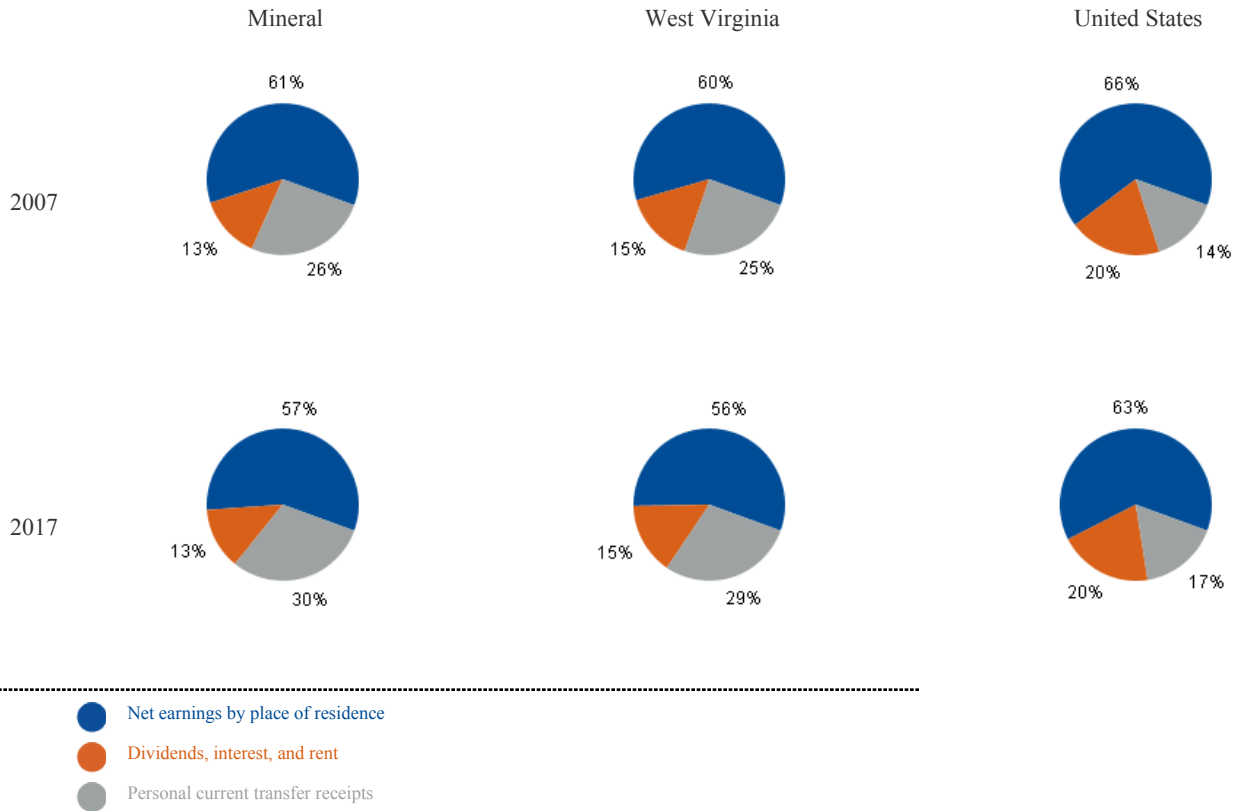

**DP02: SELECTED SOCIAL CHARACTERISTICS**  
2017 American Community Survey, 5-Year Estimates

**Mineral County**

Subject	Estimate	Percent
<b>HOUSEHOLDS BY TYPE</b>		
Total households	11,274	100.0%
Family households (families)	7,287	64.6%
With own children of the HH-er < 18 yrs	2,542	22.5%
Married-couple family	5,453	48.4%
With own children of the HH-er < 18 yrs	1,500	13.3%
Male householder, no wife present	484	4.3%
With own children of the HH-er < 18 yrs	169	1.5%
Female householder, no husband present	1,350	12.0%
With own children of the HH-er < 18 yrs	873	7.7%
Nonfamily households	3,987	35.4%
Householder living alone	3,586	31.8%
65 years and over	1,452	12.9%
Households w/ 1 or more people < 18 yrs	2,854	25.3%
Households w/ 1 or more people 65+	3,728	33.1%
Average household size	2.36	(X)
Average family size	2.98	(X)
<b>RELATIONSHIP</b>		
Population in households	26,633	100.0%
Householder	11,274	42.3%
Spouse	5,462	20.5%
Child	7,343	27.6%
Other relatives	1,592	6.0%
Nonrelatives	962	3.6%
Unmarried partner	553	2.1%
<b>MARITAL STATUS</b>		
Males 15 years and over	11,268	100.0%
Never married	3,544	31.5%
Now married, except separated	5,851	51.9%
Separated	64	0.6%
Widowed	630	5.6%
Divorced	1,179	10.5%
Females 15 years and over	11,541	100.0%
Never married	3,013	26.1%
Now married, except separated	5,597	48.5%
Separated	212	1.8%
Widowed	1,456	12.6%
Divorced	1,263	10.9%
<b>FERTILITY</b>		
Number of women 15 to 50 years old	347	100.0%
Unmarried (widowed,divorced,never mar.)	77	22.2%
Per 1,000 unmarried women	23	(X)
Per 1,000 women 15 to 50 years old	61	(X)
Per 1,000 women 15 to 19 years old	0	(X)
Per 1,000 women 20 to 34 years old	108	(X)
Per 1,000 women 35 to 50 years old	39	(X)

Subject	Estimate	Percent
<b>GRANDPARENTS</b>		
Number of grandparents living with own grandchildren under 18 years	524	100%
Grandparents responsible for grandchild.	278	53.1%
Years responsible for grandchildren	0	0
Less than 1 year	55	10.5%
1 or 2 years	41	7.8%
3 or 4 years	8	1.5%
5 or more years	174	33.2%
Number of grandparents responsible for own grandchildren under 18 years	278	100.0%
Who are female	156	56.1%
Who are married	257	92.4%
<b>SCHOOL ENROLLMENT</b>		
Population 3 yrs & over enrolled in school	5,792	100.0%
Nursery school, preschool	292	5.0%
Kindergarten	242	4.2%
Elementary school (grades 1-8)	2,558	44.2%
High school (grades 9-12)	1,324	22.9%
College or graduate school	1,376	23.8%
<b>EDUCATIONAL ATTAINMENT</b>		
Population 25 years and over	19,276	100.0%
Less than 9th grade	478	2.5%
9th to 12th grade, no diploma	1,407	7.3%
High school graduate (incl. equivalency)	9,562	49.6%
Some college, no degree	3,864	20.0%
Associate's degree	1,519	7.9%
Bachelor's degree	1,436	7.4%
Graduate or professional degree	1,010	5.2%
Percent high school graduate or higher	(X)	90.2%
Percent bachelor's degree or higher	(X)	12.7%
<b>VETERAN STATUS</b>		
Civilian population 18 years and over	21,787	100.0%
Civilian veterans	2,403	11.0%
<b>DISABILITY STATUS OF THE CIVILIAN NON-INSTITUTIONALIZED POP.</b>		
Total Civilian Noninstitutionalized Pop.	27,194	100.0%
With a disability	5,952	21.9%
Under 18 years	5,600	100.0%
With a disability	407	7.3%
18 to 64 years	16,291	100.0%
With a disability	2,915	17.9%
65 years and over	5,303	100.0%
With a disability	2,630	49.6%

**DP02: SELECTED SOCIAL CHARACTERISTICS (continued)**

2017 American Community Survey, 5-Year Estimates

**Mineral County**

Subject	Estimate	Percent
<b>RESIDENCE 1 YEAR AGO</b>		
Population 1 year and over	27,024	100.0%
Same house	25,621	94.8%
Different house in the U.S.	1,398	5.2%
Same county	750	2.8%
Different county	648	2.4%
Same state	218	0.8%
Different state	430	1.6%
Abroad	5	0.0%
<b>PLACE OF BIRTH</b>		
Total population	27,421	100.0%
Native	27,269	99.4%
Born in United States	27,144	99.0%
State of residence	7,924	28.9%
Different state	19,220	70.1%
Born in Puerto Rico, U.S. Islands., abroad	125	0.5%
Foreign born	152	0.6%
<b>U.S. CITIZENSHIP STATUS</b>		
Foreign-born population	152	100.0%
Naturalized U.S. citizen	78	51.3%
Not a U.S. citizen	74	48.7%
<b>YEAR OF ENTRY</b>		
Population born outside the United States	277	277
Native	125	100.0%
Entered 2010 or later	6	4.8%
Entered before 2010	119	95.2%
Foreign born	152	100.0%
Entered 2010 or later	66	43.4%
Entered before 2010	86	56.6%
<b>WORLD REGION OF BIRTH OF FOREIGN BORN</b>		
Foreign-born population, excluding population born at sea	152	100.0%
Europe	27	17.8%
Asia	101	66.4%
Africa	0	0.0%
Oceania	17	11.2%
Latin America	7	4.6%
Northern America	0	0.0%
<b>LANGUAGE SPOKEN AT HOME</b>		
Population 5 years and over	25,987	100.0%
English only	25,511	98.2%
Language other than English	476	1.8%
Speak English less than "very well"	290	1.1%
Spanish	285	1.1%
Speak English less than "very well"	260	1.0%

Subject	Estimate	Percent
Other Indo-European languages	40	0.2%
Speak English less than "very well"	0	0.0%
Asian and Pacific Islander languages	146	0.6%
Speak English less than "very well"	26	0.1%
Other languages	5	0.0%
Speak English less than "very well"	4	0.0%
<b>ANCESTRY</b>		
Total population	27,421	100.0%
American	2,231	8.1%
Arab	3	0.0%
Czech	0	0.0%
Danish	36	0.1%
Dutch	504	1.8%
English	2,322	8.5%
French (except Basque)	258	0.9%
French Canadian	26	0.1%
German	6,738	24.6%
Greek	99	0.4%
Hungarian	107	0.4%
Irish	3,563	13.0%
Italian	1,266	4.6%
Lithuanian	26	0.1%
Norwegian	41	0.1%
Polish	443	1.6%
Portuguese	13	0.0%
Russian	59	0.2%
Scotch-Irish	271	1.0%
Scottish	806	2.9%
Slovak	8	0.0%
Subsaharan African	54	0.2%
Swedish	199	0.7%
Swiss	46	0.2%
Ukrainian	61	0.2%
Welsh	188	0.7%
West Indian (excl. Hispanic origin groups)	0	0.0%
<b>COMPUTERS AND INTERNET USE</b>		
Total households	11,274	100.0%
With a computer	7,478	66.3%
With a broadband Internet subscription	6,928	61.5%

**DP03: SELECTED ECONOMIC CHARACTERISTICS**

2017 American Community Survey, 5-Year Estimates

**Mineral County**

Subject	Estimate	Percent
<b>EMPLOYMENT STATUS</b>		
Population 16 years and over	22,578	100.0%
In labor force	12,027	53.3%
Civilian labor force	12,027	53.3%
Employed	11,195	49.6%
Unemployed	832	3.7%
Armed Forces	0	0.0%
Not in labor force	10,551	46.7%
Civilian labor force	12,027	100.0%
Unemployment Rate	(X)	6.9%
Females 16 years and over	11,485	100.0%
In labor force	5,389	46.9%
Civilian labor force	5,389	46.9%
Employed	5,094	44.4%
Own children of the HH-er under 6 years	1,729	100.0%
All parents in family in labor force	946	54.7%
Own children of the HH-er 6 to 17 years	3,642	100.0%
All parents in family in labor force	2,261	62.1%
<b>COMMUTING TO WORK</b>		
Workers 16 years and over	11,066	100.0%
Car, truck, or van -- drove alone	9,103	82.3%
Car, truck, or van -- carpooled	1,378	12.5%
Public transportation (excl. taxicab)	77	0.7%
Walked	245	2.2%
Other means	82	0.7%
Worked at home	181	1.6%
Mean travel time to work (minutes)	28.5	(X)
<b>OCCUPATION</b>		
Civilian employed pop. 16 years & over	11,195	100.0%
Mngmt, business, science, & arts occup.	3,076	27.5%
Service occupations	2,031	18.1%
Sales and office occupations	2,315	20.7%
Nat. resources, construction, maintenance	1,366	12.2%
Prod., transp., & material moving occ.	2,407	21.5%
<b>INDUSTRY</b>		
Civilian employed pop. 16 years & over	11,195	100.0%
Ag., forestry, fishing & hunting, & mining	194	1.7%
Construction	695	6.2%
Manufacturing	2,065	18.4%
Wholesale trade	162	1.4%
Retail trade	1,432	12.8%
Transp. and warehousing, and utilities	665	5.9%
Information	127	1.1%
Fin. & ins. & real estate & rental-leasing	319	2.8%
Profess., scientific, mngmt, admin., & waste management services	461	4.1%
Educ. Serv. & health care & soc. assistance	3,021	27.0%
Arts, entert., rec., accom., & food services	931	8.3%
Other services, except public admin.	368	3.3%
Public administration	755	6.7%

Subject	Estimate	Percent
<b>CLASS OF WORKER</b>		
Civilian employed pop. 16 years & over	11,195	100.0%
Private wage and salary workers	8,740	78.1%
Government workers	2,103	18.8%
Self-emp. in own not incorp. workers	352	3.1%
Unpaid family workers	0	0.0%
<b>INCOME AND BENEFITS (IN 2017 INFLATION-ADJUSTED DOLLARS)</b>		
Total households	11,274	100.0%
Less than \$10,000	1,139	10.1%
\$10,000 to \$14,999	645	5.7%
\$15,000 to \$24,999	1,690	15.0%
\$25,000 to \$34,999	1,259	11.2%
\$35,000 to \$49,999	1,701	15.1%
\$50,000 to \$74,999	2,436	21.6%
\$75,000 to \$99,999	1,313	11.6%
\$100,000 to \$149,999	867	7.7%
\$150,000 to \$199,999	166	1.5%
\$200,000 or more	58	0.5%
Median household income (dollars)	40,749	(X)
Mean household income (dollars)	50,567	(X)
With earnings	7,632	67.7%
Mean earnings (dollars)	53,035	(X)
With Social Security	4,386	38.9%
Mean Social Security income (dollars)	19,589	(X)
With retirement income	2,452	21.7%
Mean retirement income (dollars)	20,114	(X)
With Supplemental Security Income	829	7.4%
Mean Supplemental Security Income (\$)	10,012	(X)
With cash public assistance income	283	2.5%
Mean cash public assistance income (\$)	1,653	(X)
With Food Stamp/SNAP in the past 12 mo.	1,157	10.3%
Families	7,287	100.0%
Less than \$10,000	410	5.6%
\$10,000 to \$14,999	289	4.0%
\$15,000 to \$24,999	655	9.0%
\$25,000 to \$34,999	769	10.6%
\$35,000 to \$49,999	1,079	14.8%
\$50,000 to \$74,999	1,933	26.5%
\$75,000 to \$99,999	1,159	15.9%
\$100,000 to \$149,999	804	11.0%
\$150,000 to \$199,999	144	2.0%
\$200,000 or more	45	0.6%
Median family income (dollars)	55,973	(X)
Mean family income (dollars)	60,507	(X)
Per capita income (dollars)	21,888	(X)
Nonfamily households	3,987	3,987
Median nonfamily income (dollars)	22,268	(X)
Mean nonfamily income (dollars)	30,707	(X)
Median earnings for workers (dollars)	27,986	(X)
Median earnings for male full-time (\$)	45,269	(X)
Median earnings for female full-time (\$)	28,828	(X)

Source: 2017 American Community Survey, 5 Year Estimates

U.S. Census Bureau

**DP03: SELECTED ECONOMIC CHARACTERISTICS (continued)**

2017 American Community Survey, 5-Year Estimates

**Mineral County**

Subject	Estimate	Percent
<b>HEALTH INSURANCE COVERAGE</b>		
Civilian noninstitutionalized population	27,194	100.0%
With health insurance coverage	24,788	91.2%
With private health insurance	17,717	65.2%
With public coverage	11,145	41.0%
No health insurance coverage	2,406	8.8%
Civilian noninstitutionalized pop. < 18 yrs	5,949	100.0%
No health insurance coverage	242	4.1%
Civilian noninst. population 18-64 years	15,942	100.0%
In labor force:	11,189	11,189
Employed:	10,457	10,457
With health insurance coverage	8,967	85.8%
With private health insurance	8,237	78.8%
With public coverage	1,044	10.0%
No health insurance coverage	1,490	14.2%
Unemployed:	732	732
With health insurance coverage	546	74.6%
With private health insurance	319	43.6%
With public coverage	229	31.3%
No health insurance coverage	186	25.4%
Not in labor force:	4,753	4,753
With health insurance coverage	4,267	89.8%
With private health insurance	2,338	49.2%
With public coverage	2,322	48.9%
No health insurance coverage	486	10.2%

Subject	Estimate	Percent
<b>PERCENTAGE OF FAMILIES AND PEOPLE WHOSE INCOME IN THE PAST 12 MONTHS IS BELOW THE POVERTY LEVEL</b>		
All families	(X)	11.4%
With related children of the HH-er < 18 yrs	(X)	18.1%
With related children of the HH-er < 5 yrs	(X)	52.4%
Married couple families	(X)	7.0%
With related children of the HH-er < 18 yrs	(X)	7.2%
With related children of the HH-er < 5 yrs	(X)	0.0%
Families w/ female householder, no husband	(X)	30.4%
With related children of the HH-er < 18 yrs	(X)	40.8%
With related children of the HH-er < 5 yrs	(X)	95.6%
	0	0
All people	(X)	14.8%
Under 18 years	(X)	19.1%
Related children of the HH-er under 18 yrs	(X)	18.9%
Related children of the HH-er < 5 yrs	(X)	35.0%
Related children of the HH-er 5-17 yrs	(X)	13.3%
18 years and over	(X)	13.6%
18 to 64 years	(X)	14.2%
65 years and over	(X)	12.0%
People in families	(X)	11.6%
Unrelated individuals 15 years and over	(X)	28.7%



**DP04: SELECTED HOUSING CHARACTERISTICS**

2017 American Community Survey, 5-Year Estimates

**Mineral County**

Subject	Estimate	Percent
<b>HOUSING OCCUPANCY</b>		
Total housing units	13,125	100.0%
Occupied housing units	11,274	85.9%
Vacant housing units	1,851	14.1%
Homeowner vacancy rate	3.8	(X)
Rental vacancy rate	7.1	(X)
<b>UNITS IN STRUCTURE</b>		
Total housing units	13,125	100.0%
1-unit, detached	9,952	75.8%
1-unit, attached	242	1.8%
2 units	460	3.5%
3 or 4 units	341	2.6%
5 to 9 units	137	1.0%
10 to 19 units	105	0.8%
20 or more units	204	1.6%
Mobile home	1,684	12.8%
Boat, RV, van, etc.	0	0.0%
<b>YEAR STRUCTURE BUILT</b>		
Total housing units	13,125	100.0%
Built 2014 or later	24	0.2%
Built 2010 to 2013	120	0.9%
Built 2000 to 2009	1,187	9.0%
Built 1990 to 1999	1,340	10.2%
Built 1980 to 1989	1,897	14.5%
Built 1970 to 1979	2,598	19.8%
Built 1960 to 1969	1,697	12.9%
Built 1950 to 1959	1,214	9.2%
Built 1940 to 1949	1,035	7.9%
Built 1939 or earlier	2,013	15.3%
<b>ROOMS</b>		
Total housing units	13,125	100.0%
1 room	58	0.4%
2 rooms	60	0.5%
3 rooms	413	3.1%
4 rooms	2,177	16.6%
5 rooms	3,795	28.9%
6 rooms	2,966	22.6%
7 rooms	1,599	12.2%
8 rooms	827	6.3%
9 rooms or more	1,230	9.4%
Median rooms	5.5	(X)
<b>BEDROOMS</b>		
Total housing units	13,125	100.0%
No bedroom	60	0.5%
1 bedroom	522	4.0%
2 bedrooms	3,620	27.6%
3 bedrooms	7,363	56.1%
4 bedrooms	1,397	10.6%
5 or more bedrooms	163	1.2%

Subject	Estimate	Percent
<b>HOUSING TENURE</b>		
Occupied housing units	11,274	100.0%
Owner-occupied	7,530	66.8%
Renter-occupied	3,744	33.2%
Average household size of owner-occupied unit	2.62	(X)
Average household size of renter-occupied unit	1.83	(X)
<b>YEAR HOUSEHOLDER MOVED INTO UNIT</b>		
Occupied housing units	11,274	100.0%
Moved in 2015 or later	608	5.4%
Moved in 2010 to 2014	3,135	27.8%
Moved in 2000 to 2009	3,075	27.3%
Moved in 1990 to 1999	1,783	15.8%
Moved in 1980 to 1989	1,198	10.6%
Moved in 1979 and earlier	1,475	13.1%
<b>VEHICLES AVAILABLE</b>		
Occupied housing units	11,274	100.0%
No vehicles available	1,014	9.0%
1 vehicle available	3,624	32.1%
2 vehicles available	3,846	34.1%
3 or more vehicles available	2,790	24.7%
<b>HOUSE HEATING FUEL</b>		
Occupied housing units	11,274	100.0%
Utility gas	2,008	17.8%
Bottled, tank, or LP gas	378	3.4%
Electricity	5,705	50.6%
Fuel oil, kerosene, etc.	1,447	12.8%
Coal or coke	244	2.2%
Wood	1,415	12.6%
Solar energy	5	0.0%
Other fuel	52	0.5%
No fuel used	20	0.2%
<b>SELECTED CHARACTERISTICS</b>		
Occupied housing units	11,274	100.0%
Lacking complete plumbing facilities	3	0.0%
Lacking complete kitchen facilities	3	0.0%
No telephone service available	1,099	9.7%
<b>OCCUPANTS PER ROOM</b>		
Occupied housing units	11,274	100.0%
1.00 or less	11,166	99.0%
1.01 to 1.50	108	1.0%
1.51 or more	0	0.0%

**DP04: SELECTED HOUSING CHARACTERISTICS (continued)**

2017 American Community Survey, 5-Year Estimates

**Mineral County**

Subject	Estimate	Percent
<b>VALUE</b>		
Owner-occupied units	7,530	100.0%
Less than \$50,000	1,026	13.6%
\$50,000 to \$99,999	1,748	23.2%
\$100,000 to \$149,999	1,516	20.1%
\$150,000 to \$199,999	1,321	17.5%
\$200,000 to \$299,999	1,452	19.3%
\$300,000 to \$499,999	399	5.3%
\$500,000 to \$999,999	48	0.6%
\$1,000,000 or more	20	0.3%
Median (dollars)	129,800	(X)
<b>MORTGAGE STATUS</b>		
Owner-occupied units	7,530	100.0%
Housing units with a mortgage	3,717	49.4%
Housing units without a mortgage	3,813	50.6%
<b>SELECTED MONTHLY OWNER COSTS (SMOC)</b>		
Housing units with a mortgage	3,717	100.0%
Less than \$500	152	4.1%
\$500 to \$999	1,865	50.2%
\$1,000 to \$1,499	1,338	36.0%
\$1,500 to \$1,999	202	5.4%
\$2,000 to \$2,499	92	2.5%
\$2,500 to \$2,999	36	1.0%
\$3,000 or more	32	0.9%
Median (dollars)	969	(X)
Housing units without a mortgage		
Less than \$250	1,302	34.1%
\$250 to \$399	1,440	37.8%
\$400 to \$599	892	23.4%
\$600 to \$799	150	3.9%
\$800 to \$999	29	0.8%
\$1,000 or more	0	0.0%
Median (dollars)	324	(X)
<b>SELECTED MONTHLY OWNER COSTS AS A PERCENTAGE OF HOSEHOLD INCOME (SMOCAPI)</b>		
Housing unit with a mortgage (excluding units SMOCAP cannot be computed)	3,717	100.0%
Less than 20.0 percent	2,131	57.3%
20.0 to 24.9 percent	553	14.9%
25.0 to 29.9 percent	389	10.5%
30.0 to 34.9 percent	173	4.7%
35.0 percent or more	471	12.7%
Not computed	0	(X)

Subject	Estimate	Percent
Housing unit without a mortgage (excl. units SMOCAP cannot be computed)	3,763	100.0%
Less than 10.0 percent	2,221	59.0%
10.0 to 14.9 percent	637	16.9%
15.0 to 19.9 percent	264	7.0%
20.0 to 24.9 percent	153	4.1%
25.0 to 29.9 percent	120	3.2%
30.0 to 34.9 percent	105	2.8%
35.0 percent or more	263	7.0%
Not computed	50	(X)
<b>GROSS RENT</b>		
Occupied units paying rent	2,982	100.0%
Less than \$500	911	30.5%
\$500 to \$999	1,997	67.0%
\$1,000 to \$1,499	51	1.7%
\$1,500 to \$1,999	23	0.8%
\$2,000 to \$2,499	0	0.0%
\$2,500 to \$2,999	0	0.0%
\$3,000 or more	0	0.0%
Median (dollars)	586	(X)
No rent paid	762	(X)
<b>GROSS RENT AS A PERCENTAGE OF HOUSEHOLD INCOME (GRAPI)</b>		
Occupied units paying rent (excluding units where GRAPI can't be computed)	2,873	100.0%
Less than 15.0 percent	452	15.7%
15.0 to 19.9 percent	425	14.8%
20.0 to 24.9 percent	279	9.7%
25.0 to 29.9 percent	437	15.2%
30.0 to 34.9 percent	440	15.3%
35.0 percent or more	840	29.2%
Not computed	871	(X)

**DP05: ACS DEMOGRAPHIC AND HOUSING ESTIMATES**

2017 American Community Survey, 5-Year Estimates

**Mineral County**

Subject	Estimate	Percent
<b>SEX AND AGE</b>		
Total population	27,421	100.0%
Male	13,673	49.9%
Female	13,748	50.1%
Under 5 years	1,434	5.2%
5 to 9 years	1,259	4.6%
10 to 14 years	1,919	7.0%
15 to 19 years	1,866	6.8%
20 to 24 years	1,667	6.1%
25 to 34 years	2,906	10.6%
35 to 44 years	3,118	11.4%
45 to 54 years	3,875	14.1%
55 to 59 years	1,963	7.2%
60 to 64 years	1,930	7.0%
65 to 74 years	3,280	12.0%
75 to 84 years	1,581	5.8%
85 years and over	623	2.3%
Median age (years)	43.5	(X)
Under 18 years	5,634	20.5%
16 years and over	22,578	82.3%
18 years and over	21,787	79.5%
21 years and over	20,547	74.9%
62 years and over	6,758	24.6%
65 years and over	5,484	20.0%
18 years and over	21,787	100.0%
Male	10,681	49.0%
Female	11,106	51.0%
65 years and over	5,484	100.0%
Male	2,546	46.4%
Female	2,938	53.6%
<b>RACE</b>		
Total population	27,421	100.0%
One race	27,142	99.0%
Two or more races	279	1.0%
One race	27,142	99.0%
White	26,031	94.9%
Black or African American	937	3.4%
American Indian and Alaska Native	4	0.0%
Cherokee tribal grouping	0	0.0%
Chippewa tribal grouping	0	0.0%
Navajo tribal grouping	0	0.0%
Sioux tribal grouping	0	0.0%
Asian	101	0.4%
Asian Indian	46	0.2%
Chinese	9	0.0%

Subject	Estimate	Percent
Filipino	43	0.2%
Japanese	0	0.0%
Korean	3	0.0%
Vietnamese	0	0.0%
Other Asian	0	0.0%
Native Hawaiian & Other Pacific Islander	0	0.0%
Native Hawaiian	0	0.0%
Guamanian or Chamorro	0	0.0%
Samoan	0	0.0%
Other Pacific Islander	0	0.0%
Some other race	69	0.3%
Two or more races	279	1.0%
White & Black or African American	146	0.5%
White & Amer. Indian & Alaska Native	25	0.1%
White and Asian	75	0.3%
Black or African American and American Indian & Alaska Native	18	0.1%
<b>Race alone or in combination with one or more other races</b>		
Total population	27,421	100.0%
White	26,292	95.9%
Black or African American	1,101	4.0%
American Indian and Alaska Native	47	0.2%
Asian	176	0.6%
Nat. Hawaiian & Other Pacific Islander	0	0.0%
Some other race	84	0.3%
<b>HISPANIC OR LATINO &amp; RACE</b>		
Total population	27,421	100.0%
Hispanic or Latino (of any race)	238	0.9%
Mexican	227	0.8%
Puerto Rican	3	0.0%
Cuban	7	0.0%
Other Hispanic or Latino	1	0.0%
Not Hispanic or Latino	27,183	99.1%
White alone	25,828	94.2%
Black or African Amer. alone	918	3.3%
Amer. Indian & Alaska Nat. alone	4	0.0%
Asian alone	101	0.4%
Nat. Hawaiian & Other Pacific Islander alone	0	0.0%
Some other race alone	68	0.2%
Two or more races	264	1.0%
Two races including Some other race	0	0.0%
Two races excluding Some other race, and Three or more races	264	1.0%
Total housing units	13,125	(X)
<b>CITIZEN, VOTING AGE POPULATION</b>		
Citizen, 18 and over population	21,713	100.0%
Male	10,641	49.0%
Female	11,072	51.0%

West Virginia University  
Bureau of Business and Economic Research  
**Labor Force Statistics**

**Mineral County, West Virginia, and the United States**

<b>Mineral County</b>	<b>1992</b>	<b>1993</b>	<b>1994</b>	<b>1995</b>	<b>1996</b>	<b>1997</b>	<b>1998</b>	<b>1999</b>	<b>2000</b>	<b>2001</b>	<b>2002</b>	<b>2003</b>	<b>2004</b>
Civilian Labor Force	11,529	11,280	11,392	11,604	11,657	11,769	12,076	12,444	12,983	13,010	12,928	13,104	13,218
Employment	10,405	10,451	10,646	10,877	10,953	11,182	11,244	11,579	12,279	12,315	12,072	12,260	12,448
Unemployment	1,124	829	746	727	704	587	832	865	704	695	856	844	770
Unemployment Rate	9.7	7.3	6.5	6.3	6.0	5.0	6.9	7.0	5.4	5.3	6.6	6.4	5.8

<b>Mineral County</b>	<b>2005</b>	<b>2006</b>	<b>2007</b>	<b>2008</b>	<b>2009</b>	<b>2010</b>	<b>2011</b>	<b>2012</b>	<b>2013</b>	<b>2014</b>	<b>2015</b>	<b>2016</b>	<b>2017</b>
Civilian Labor Force	13,385	13,448	13,397	13,567	13,815	12,362	12,183	12,095	11,895	11,782	11,594	11,894	11,914
Employment	12,670	12,767	12,766	12,948	12,806	11,208	11,106	11,071	10,963	10,845	10,742	11,186	11,272
Unemployment	715	681	631	619	1,009	1,154	1,077	1,024	932	937	852	708	642
Unemployment Rate	5.3	5.1	4.7	4.6	7.3	9.3	8.8	8.5	7.8	8.0	7.3	6.0	5.4

<b>West Virginia</b>	<b>1992</b>	<b>1993</b>	<b>1994</b>	<b>1995</b>	<b>1996</b>	<b>1997</b>	<b>1998</b>	<b>1999</b>	<b>2000</b>	<b>2001</b>	<b>2002</b>	<b>2003</b>	<b>2004</b>
Civilian Labor Force	778,882	779,810	782,507	784,567	795,409	796,507	795,145	804,343	809,063	809,128	799,998	786,552	783,658
Employment	690,770	697,021	713,372	722,870	735,701	741,865	742,528	752,379	764,711	768,661	752,548	738,990	741,890
Unemployment	88,112	82,789	69,135	61,697	59,708	54,642	52,617	51,964	44,352	40,467	47,450	47,562	41,768
Unemployment Rate	11.3	10.6	8.8	7.9	7.5	6.9	6.6	6.5	5.5	5.0	5.9	6.0	5.3

<b>West Virginia</b>	<b>2005</b>	<b>2006</b>	<b>2007</b>	<b>2008</b>	<b>2009</b>	<b>2010</b>	<b>2011</b>	<b>2012</b>	<b>2013</b>	<b>2014</b>	<b>2015</b>	<b>2016</b>	<b>2017</b>
Civilian Labor Force	790,982	806,168	811,160	812,905	814,027	811,125	807,021	807,917	798,530	787,845	780,428	781,600	778,821
Employment	750,561	766,399	773,990	777,560	751,165	740,910	741,972	747,384	744,410	735,511	727,758	733,980	738,309
Unemployment	40,421	39,769	37,170	35,345	62,862	70,215	65,049	60,533	54,120	52,334	52,670	47,620	40,512
Unemployment Rate	5.1	4.9	4.6	4.3	7.7	8.7	8.1	7.5	6.8	6.6	6.7	6.1	5.2

<b>United States</b>	<b>1992</b>	<b>1993</b>	<b>1994</b>	<b>1995</b>	<b>1996</b>	<b>1997</b>	<b>1998</b>	<b>1999</b>	<b>2000</b>	<b>2001</b>	<b>2002</b>	<b>2003</b>	<b>2004</b>
Civilian LF ('000)	128,105	129,200	131,056	132,304	133,943	136,297	137,673	139,368	142,583	143,734	144,863	146,510	147,401
Employment ('000)	118,492	120,259	123,060	124,900	126,708	129,558	131,463	133,488	136,891	136,933	136,485	137,736	139,252
Unemployment ('000)	9,613	8,940	7,996	7,404	7,236	6,739	6,210	5,880	5,692	6,801	8,378	8,774	8,149
Unemployment Rate	7.5	6.9	6.1	5.6	5.4	4.9	4.5	4.2	4.0	4.7	5.8	6.0	5.5

<b>United States</b>	<b>2005</b>	<b>2006</b>	<b>2007</b>	<b>2008</b>	<b>2009</b>	<b>2010</b>	<b>2011</b>	<b>2012</b>	<b>2013</b>	<b>2014</b>	<b>2015</b>	<b>2016</b>	<b>2017</b>
Civilian LF ('000)	149,320	151,428	153,124	154,287	154,142	153,889	153,617	154,975	155,389	155,922	157,130	159,187	160,320
Employment ('000)	141,730	144,427	146,047	145,362	139,877	139,064	139,869	142,469	143,929	146,305	148,834	151,436	153,337
Unemployment ('000)	7,591	7,001	7,078	8,924	14,265	14,825	13,747	12,506	11,460	9,617	8,296	7,751	6,982
Unemployment Rate	5.1	4.6	4.6	5.8	9.3	9.6	8.9	8.1	7.4	6.2	5.3	4.9	4.4

**Personal Income by Major Source and Earnings by Detailed Industry****Mineral County**

	1969	1970	1971	1972	1973	1974	1975
<b>Income by place of residence (\$000)</b>							
Personal income	62,234	66,479	73,753	82,145	90,054	96,524	104,191
Population (persons) 2/	23,643	23,157	23,581	24,654	24,464	24,982	25,543
Per capita personal income (dollars)	2,632	2,871	3,128	3,332	3,681	3,864	4,079
<b>Derivation of personal income (\$000)</b>							
Earnings by place of work	35,273	36,275	38,413	43,285	47,433	52,616	54,591
less: Contributions for government social insurance 3/	2,816	2,880	3,140	3,726	4,547	5,357	5,554
Employee & self-employed contrib. for gov. social insurance	1,299	1,346	1,469	1,717	2,077	2,363	2,473
Employer contributions for government social insurance	1,517	1,534	1,671	2,009	2,470	2,994	3,081
plus: Adjustment for residence 4/	16,053	17,110	20,205	21,731	23,095	21,083	21,436
equals: Net earnings by place of residence	48,510	50,505	55,478	61,290	65,981	68,342	70,473
plus: Dividends, interest, and rent 5/	5,684	6,519	7,272	8,073	9,252	10,816	12,360
plus: Personal current transfer receipts	8,040	9,455	11,003	12,782	14,821	17,366	21,358
<b>Earnings by place of work (\$000)</b>							
Components of earnings							
Wages and salaries	27,247	28,133	29,457	32,971	35,729	39,922	41,468
Supplements to wages and salaries	3,528	3,683	4,002	4,740	5,395	6,334	6,349
Employer contrib. for employee pension & insurance funds 6/	2,011	2,149	2,331	2,731	2,925	3,340	3,268
Employer contributions for government social insurance	1,517	1,534	1,671	2,009	2,470	2,994	3,081
Proprietors' income 7/	4,498	4,459	4,954	5,574	6,309	6,360	6,774
Farm proprietors' income	-25	-98	-89	-30	154	-61	-123
Nonfarm proprietors' income	4,523	4,557	5,043	5,604	6,155	6,421	6,897
<b>Earnings by industry (\$000)</b>							
Farm earnings	272	191	178	181	407	149	7
Nonfarm earnings	35,001	36,084	38,235	43,104	47,026	52,467	54,584
Private nonfarm earnings	29,167	29,823	31,601	36,081	39,036	43,785	44,716
Agricultural services, forestry, and fishing	33	43	55	65	72	77	65
Agricultural services	25	33	41	53	60	62	51
Forestry and fishing	8	10	14	12	12	15	14
Forestry	8	10	14	12	12	15	14
Fishing	0	0	0	0	0	0	0

**Personal Income by Major Source and Earnings by Detailed Industry****Mineral County**

	1969	1970	1971	1972	1973	1974	1975
Mining	628	703	1,008	1,363	1,574	2,214	2,336
Metal mining	0	0	0	0	0	0	0
Coal mining	423	476	720	1,090	1,263	1,785	1,823
Oil and gas extraction	(D)	(D)	(D)	(D)	(D)	(D)	(D)
Nonmetallic minerals, except fuels	(D)	(D)	(D)	(D)	(D)	(D)	(D)
Construction	2,122	2,062	2,270	3,205	3,413	3,560	4,402
General building contractors	498	236	318	898	1,149	906	1,102
Heavy construction contractors	347	361	84	227	273	551	85
Special trade contractors	1,277	1,465	1,868	2,080	1,991	2,103	3,215
Manufacturing	14,307	14,218	14,273	15,456	17,293	19,882	18,975
Durable goods manufacturing	13,174	13,061	13,019	14,093	16,047	18,462	17,149
Lumber and wood products	328	292	258	403	575	403	363
Furniture and fixtures	(D)	(D)	(D)	(D)	(D)	(D)	(D)
Stone, clay, and glass products	1,285	1,334	1,428	2,455	3,585	5,328	5,205
Primary metal industries	193	180	177	0	0	0	0
Fabricated metal products	(D)	(D)	(D)	(D)	(D)	(D)	(D)
Industrial machinery and equipment	(D)	(D)	(D)	(D)	(D)	(D)	(D)
Electronic and other electric equipment	161	94	185	150	96	0	0
Motor vehicles and equipment	0	0	0	0	0	0	0
Other transportation equipment	(D)	(D)	(D)	(D)	(D)	(D)	(D)
Instruments and related products	0	0	0	0	0	0	0
Miscellaneous manufacturing industries	169	189	215	193	142	103	87
Ordnance 8/	0	0	0	0	0	0	(NA)
Nondurable goods manufacturing	1,133	1,157	1,254	1,363	1,246	1,420	1,826
Food and kindred products	(D)	(D)	(D)	(D)	(D)	(D)	(D)
Tobacco products	0	0	0	0	0	0	0
Textile mill products	0	0	0	0	0	0	0
Apparel and other textile products	(D)	(D)	(D)	(D)	(D)	(D)	(D)
Paper and allied products	(D)	(D)	(D)	(D)	(D)	(D)	(D)
Printing and publishing	145	127	150	188	172	192	199
Chemicals and allied products	135	147	169	178	87	0	0
Petroleum and coal products	0	0	0	0	0	159	0
Rubber and miscellaneous plastics products	0	0	0	0	0	73	0
Leather and leather products	0	0	0	0	0	0	0

**Personal Income by Major Source and Earnings by Detailed Industry****Mineral County**

	1969	1970	1971	1972	1973	1974	1975
Transportation and public utilities	3,523	3,918	4,375	4,530	4,865	5,771	5,845
Railroad transportation	2,030	2,243	2,429	2,447	2,539	2,735	2,591
Trucking and warehousing	640	828	1,053	1,132	1,329	1,815	2,005
Water transportation	0	0	0	0	0	0	0
Other transportation	106	112	99	104	116	182	186
Local and interurban passenger transit	66	68	55	30	30	36	36
Transportation by air	0	0	0	0	0	0	0
Pipelines, except natural gas	0	0	0	0	0	0	0
Transportation services	40	44	44	74	86	146	150
Communications	248	262	272	392	422	590	619
Electric, gas, and sanitary services	499	473	522	455	459	449	444
Wholesale trade	296	474	478	584	592	729	992
Retail trade	3,740	3,736	3,952	4,269	4,751	4,976	5,430
Building materials and garden equipment	190	169	174	235	303	264	279
General merchandise stores	410	419	457	492	541	699	683
Food stores	913	828	793	863	904	968	1,119
Automotive dealers and service stations	602	635	685	839	1,008	1,044	1,064
Apparel and accessory stores	145	146	150	154	171	163	247
Home furniture and furnishings stores	581	597	657	596	637	605	588
Eating and drinking places	335	357	389	450	557	661	800
Miscellaneous retail	564	585	647	640	630	572	650
Finance, insurance, and real estate	674	704	737	887	957	976	1,089
Depository and nondepository institutions	(D)	(D)	(D)	(D)	(D)	(D)	(D)
Other finance, insurance, and real estate	(D)	(D)	(D)	(D)	(D)	(D)	(D)
Security and commodity brokers	0	0	0	0	0	0	0
Insurance carriers	(D)	(D)	(D)	(D)	(D)	(D)	(D)
Insurance agents, brokers, and services	102	109	93	190	166	156	165
Real estate	105	82	108	83	82	22	64
Combined real estate, insurance, etc. 9/	9	12	13	12	8	8	10
Holding and other investment offices	0	0	0	0	0	0	0
Services	3,844	3,965	4,453	5,722	5,519	5,600	5,582
Hotels and other lodging places	(D)	(D)	(D)	(D)	(D)	(D)	(D)
Personal services	(D)	(D)	(D)	(D)	(D)	(D)	(D)
Private households	272	360	443	525	614	646	709
Business services	67	86	98	135	178	208	306
Automotive repair, services, and parking	127	120	139	177	190	201	234

**Personal Income by Major Source and Earnings by Detailed Industry****Mineral County**

	1969	1970	1971	1972	1973	1974	1975
Miscellaneous repair services	47	37	35	47	48	59	72
Amusement and recreation services	57	56	56	64	67	66	107
Motion pictures	11	12	10	10	33	19	0
Health services	2,017	1,924	2,135	2,236	2,200	2,192	2,221
Legal services	115	100	101	231	219	241	281
Educational services	25	63	83	125	118	91	67
Social services 10/	(NA)	(NA)	(NA)	(NA)	(NA)	(NA)	0
Museums, botanical, zoological gardens	0	0	0	0	0	0	0
Membership organizations	600	627	714	924	862	801	579
Engineering and management services 11/	(NA)	(NA)	(NA)	(NA)	(NA)	(NA)	(NA)
Miscellaneous services	156	196	220	688	358	394	287
<b>Government and government enterprises</b>	<b>5,834</b>	<b>6,261</b>	<b>6,634</b>	<b>7,023</b>	<b>7,990</b>	<b>8,682</b>	<b>9,868</b>
Federal, civilian	861	926	966	869	1,055	1,068	1,069
Military	330	368	382	421	398	351	355
State and local	4,643	4,967	5,286	5,733	6,537	7,263	8,444
State government	(NA)	(NA)	(NA)	(NA)	(NA)	(NA)	(NA)
Local government	(NA)	(NA)	(NA)	(NA)	(NA)	(NA)	(NA)



**Personal Income by Major Source and Earnings by Detailed Industry****Mineral County**

	1976	1977	1978	1979	1980	1981	1982
<b>Income by place of residence (\$000)</b>							
Personal income	116,605	134,906	154,532	175,732	202,973	225,254	236,400
Population (persons) 2/	26,210	26,430	26,369	26,856	27,284	27,460	27,647
Per capita personal income (dollars)	4,449	5,104	5,860	6,543	7,439	8,203	8,551
<b>Derivation of personal income (\$000)</b>							
Earnings by place of work	60,568	72,598	87,001	94,652	109,077	117,079	123,029
less: Contributions for government social insurance 3/	6,265	7,723	9,576	10,781	12,404	14,463	15,687
Employee & self-employed contrib. for gov. social insurance	2,729	3,157	3,802	4,371	5,150	5,983	6,574
Employer contributions for government social insurance	3,536	4,566	5,774	6,410	7,254	8,480	9,113
plus: Adjustment for residence 4/	24,724	28,071	31,594	40,353	43,965	48,727	46,621
equals: Net earnings by place of residence	79,027	92,946	109,019	124,224	140,638	151,343	153,963
plus: Dividends, interest, and rent 5/	13,785	15,953	17,525	19,403	24,963	31,209	35,940
plus: Personal current transfer receipts	23,793	26,007	27,988	32,105	37,372	42,702	46,497
<b>Earnings by place of work (\$000)</b>							
Components of earnings							
Wages and salaries	45,856	55,294	66,691	72,628	85,083	91,280	95,479
Supplements to wages and salaries	7,067	9,271	11,282	12,257	14,068	16,237	18,033
Employer contrib. for employee pension & insurance funds 6/	3,531	4,705	5,508	5,847	6,814	7,757	8,920
Employer contributions for government social insurance	3,536	4,566	5,774	6,410	7,254	8,480	9,113
Proprietors' income 7/	7,645	8,033	9,028	9,767	9,926	9,562	9,517
Farm proprietors' income	-285	-347	-329	-622	-546	-1,249	-879
Nonfarm proprietors' income	7,930	8,380	9,357	10,389	10,472	10,811	10,396
<b>Earnings by industry (\$000)</b>							
Farm earnings	-107	-205	-118	-401	-325	-1,013	-619
Nonfarm earnings	60,675	72,803	87,119	95,053	109,402	118,092	123,648
Private nonfarm earnings	49,185	59,351	71,656	78,370	91,409	98,264	99,622
Agricultural services, forestry, and fishing	63	40	31	32	32	32	12
Agricultural services	41	31	22	23	22	23	12
Forestry and fishing	22	9	9	9	10	9	0
Forestry	22	9	9	9	10	9	0
Fishing	0	0	0	0	0	0	0

**Personal Income by Major Source and Earnings by Detailed Industry****Mineral County**

	1976	1977	1978	1979	1980	1981	1982
Mining	2,208	4,668	5,805	2,692	2,583	4,916	9,175
Metal mining	0	0	0	0	0	0	0
Coal mining	1,793	4,025	4,870	1,876	1,445	3,683	(D)
Oil and gas extraction	(D)	(D)	(D)	(D)	(D)	(D)	263
Nonmetallic minerals, except fuels	(D)	(D)	(D)	(D)	(D)	(D)	(D)
Construction	4,572	7,926	10,836	11,356	15,470	7,191	4,866
General building contractors	1,160	4,369	6,947	7,080	1,477	1,201	1,391
Heavy construction contractors	467	963	960	1,527	11,350	3,055	800
Special trade contractors	2,945	2,594	2,929	2,749	2,643	2,935	2,675
Manufacturing	21,005	23,346	28,855	33,963	38,301	42,510	42,777
Durable goods manufacturing	18,603	21,392	26,236	30,676	35,064	38,944	39,497
Lumber and wood products	754	994	1,320	1,642	2,028	1,972	1,858
Furniture and fixtures	(D)	(D)	(D)	(D)	(D)	(D)	11
Stone, clay, and glass products	6,344	7,476	8,853	9,639	10,815	11,373	(D)
Primary metal industries	0	0	0	0	0	0	0
Fabricated metal products	(D)	(D)	(D)	(D)	(D)	(D)	(D)
Industrial machinery and equipment	(D)	(D)	(D)	(D)	(D)	(D)	(D)
Electronic and other electric equipment	0	0	0	0	0	0	0
Motor vehicles and equipment	0	0	0	0	0	0	0
Other transportation equipment	(D)	(D)	(D)	(D)	(D)	(D)	(D)
Instruments and related products	0	0	0	0	0	0	0
Miscellaneous manufacturing industries	0	0	0	0	0	0	(D)
Ordnance 8/	(NA)	(NA)	(NA)	(NA)	(NA)	(NA)	(NA)
Nondurable goods manufacturing	2,402	1,954	2,619	3,287	3,237	3,566	3,280
Food and kindred products	(D)	(D)	(D)	(D)	(D)	(D)	0
Tobacco products	0	0	0	0	0	0	0
Textile mill products	0	0	0	0	0	0	0
Apparel and other textile products	(D)	(D)	(D)	(D)	(D)	(D)	(D)
Paper and allied products	(D)	(D)	(D)	(D)	(D)	(D)	(D)
Printing and publishing	263	371	556	617	393	453	420
Chemicals and allied products	0	0	0	0	0	0	0
Petroleum and coal products	0	273	326	372	297	0	0
Rubber and miscellaneous plastics products	0	0	0	0	0	0	0
Leather and leather products	0	0	0	0	0	0	0

**Personal Income by Major Source and Earnings by Detailed Industry****Mineral County**

	1976	1977	1978	1979	1980	1981	1982
Transportation and public utilities	6,671	7,396	8,027	8,890	9,528	16,510	17,625
Railroad transportation	3,068	3,456	3,996	4,851	5,578	12,378	13,164
Trucking and warehousing	2,276	2,444	2,546	2,554	2,594	2,806	2,720
Water transportation	0	0	0	0	0	0	0
Other transportation	148	264	229	160	19	88	111
Local and interurban passenger transit	39	46	12	13	0	0	(D)
Transportation by air	0	0	0	0	0	0	(D)
Pipelines, except natural gas	0	0	0	0	0	0	0
Transportation services	109	218	217	147	19	88	111
Communications	696	780	839	865	843	702	1,035
Electric, gas, and sanitary services	483	452	417	460	494	536	595
Wholesale trade	1,053	1,081	1,183	2,582	3,695	4,047	2,131
Retail trade	5,921	6,137	6,950	7,553	8,397	8,550	8,722
Building materials and garden equipment	271	328	379	390	370	379	433
General merchandise stores	682	696	646	753	801	848	764
Food stores	1,164	1,106	1,306	1,571	2,142	1,993	2,025
Automotive dealers and service stations	1,262	1,401	1,613	1,801	1,829	1,673	1,558
Apparel and accessory stores	249	285	312	312	317	290	403
Home furniture and furnishings stores	796	779	819	813	832	843	726
Eating and drinking places	811	840	1,062	1,073	1,262	1,565	1,842
Miscellaneous retail	686	702	813	840	844	959	971
Finance, insurance, and real estate	1,304	1,590	1,792	2,046	2,157	2,079	1,896
Depository and nondepository institutions	(D)	(D)	(D)	(D)	(D)	(D)	(D)
Other finance, insurance, and real estate	(D)	(D)	(D)	(D)	(D)	(D)	(D)
Security and commodity brokers	0	0	0	0	0	0	0
Insurance carriers	(D)	(D)	(D)	(D)	(D)	(D)	(D)
Insurance agents, brokers, and services	185	201	241	258	356	324	283
Real estate	130	135	249	319	224	74	-129
Combined real estate, insurance, etc. 9/	8	5	7	10	9	3	-6
Holding and other investment offices	0	0	0	0	0	7	0
Services	6,388	7,167	8,177	9,256	11,246	12,429	12,418
Hotels and other lodging places	(D)	(D)	(D)	(D)	(D)	(D)	315
Personal services	(D)	(D)	(D)	(D)	(D)	(D)	845
Private households	896	1,048	1,223	1,247	1,195	1,066	955
Business services	389	552	634	784	791	744	834
Automotive repair, services, and parking	326	308	352	415	606	645	669

**Personal Income by Major Source and Earnings by Detailed Industry****Mineral County**

	1976	1977	1978	1979	1980	1981	1982
Miscellaneous repair services	74	90	144	283	430	111	112
Amusement and recreation services	112	161	183	135	124	220	107
Motion pictures	0	0	0	0	0	0	0
Health services	2,416	2,647	2,892	3,354	4,428	5,587	6,235
Legal services	291	305	342	403	400	496	527
Educational services	59	60	69	76	77	80	85
Social services 10/	3	9	10	13	235	583	198
Museums, botanical, zoological gardens	0	0	0	0	0	0	0
Membership organizations	671	762	910	988	1,137	1,169	1,108
Engineering and management services 11/	(NA)	(NA)	(NA)	(NA)	(NA)	(NA)	(NA)
Miscellaneous services	319	343	387	426	515	478	428
Government and government enterprises	11,490	13,452	15,463	16,683	17,993	19,828	24,026
Federal, civilian	1,147	1,312	1,840	1,872	2,143	2,287	2,209
Military	374	414	426	431	357	449	547
State and local	9,969	11,726	13,197	14,380	15,493	17,092	21,270
State government	(NA)	(NA)	(NA)	4,395	4,722	4,739	7,553
Local government	(NA)	(NA)	(NA)	9,985	10,771	12,353	13,717

**Personal Income by Major Source and Earnings by Detailed Industry****Mineral County**

	1983	1984	1985	1986	1987	1988	1989
<b>Income by place of residence (\$000)</b>							
Personal income	252,070	269,518	287,467	298,647	304,460	322,512	339,248
Population (persons) 2/	27,383	27,023	27,085	26,746	26,804	26,759	26,893
Per capita personal income (dollars)	9,205	9,974	10,614	11,166	11,359	12,052	12,615
<b>Derivation of personal income (\$000)</b>							
Earnings by place of work	131,299	144,246	156,743	166,214	168,324	182,242	182,329
less: Contributions for government social insurance 3/	16,757	18,954	20,882	22,702	23,326	26,016	25,784
Employee & self-employed contrib. for gov. social insurance	6,919	7,643	8,719	9,613	10,033	11,180	11,589
Employer contributions for government social insurance	9,838	11,311	12,163	13,089	13,293	14,836	14,195
plus: Adjustment for residence 4/	48,142	46,875	46,350	44,724	47,429	48,276	55,586
equals: Net earnings by place of residence	162,684	172,167	182,211	188,236	192,427	204,502	212,131
plus: Dividends, interest, and rent 5/	39,060	43,852	46,321	49,542	49,254	51,324	56,921
plus: Personal current transfer receipts	50,326	53,499	58,935	60,869	62,779	66,686	70,196
<b>Earnings by place of work (\$000)</b>							
Components of earnings							
Wages and salaries	97,448	105,641	114,933	120,561	122,896	132,552	128,774
Supplements to wages and salaries	20,484	23,180	26,298	28,889	30,066	31,137	31,897
Employer contrib. for employee pension & insurance funds 6/	10,646	11,869	14,135	15,800	16,773	16,301	17,702
Employer contributions for government social insurance	9,838	11,311	12,163	13,089	13,293	14,836	14,195
Proprietors' income 7/	13,367	15,425	15,512	16,764	15,362	18,553	21,658
Farm proprietors' income	164	877	686	1,473	-309	-567	87
Nonfarm proprietors' income	13,203	14,548	14,826	15,291	15,671	19,120	21,571
<b>Earnings by industry (\$000)</b>							
Farm earnings	439	1,150	965	1,728	-55	-302	364
Nonfarm earnings	130,860	143,096	155,778	164,486	168,379	182,544	181,965
Private nonfarm earnings	106,316	116,454	122,456	129,865	133,105	144,639	145,114
Agricultural services, forestry, and fishing	102	160	164	191	389	484	367
Agricultural services	72	96	111	148	394	468	340
Forestry and fishing	30	64	53	43	-5	16	27
Forestry	30	64	53	43	-5	16	27
Fishing	0	0	0	0	0	0	0

**Personal Income by Major Source and Earnings by Detailed Industry****Mineral County**

	1983	1984	1985	1986	1987	1988	1989
Mining	8,286	8,780	8,697	8,903	5,587	6,016	6,559
Metal mining	0	0	0	0	0	0	0
Coal mining	(D)	7,801	7,510	7,366	3,923	4,514	(D)
Oil and gas extraction	143	182	230	80	6	20	108
Nonmetallic minerals, except fuels	(D)	797	957	1,457	1,658	1,482	(D)
Construction	4,443	6,585	6,142	5,772	7,610	10,758	10,984
General building contractors	1,338	1,926	1,916	1,695	(D)	(D)	4,971
Heavy construction contractors	887	1,174	964	664	(D)	(D)	542
Special trade contractors	2,218	3,485	3,262	3,413	4,708	4,974	5,471
Manufacturing	46,768	50,524	55,251	61,572	66,297	70,960	67,854
Durable goods manufacturing	43,043	46,231	50,858	57,212	61,919	66,696	63,285
Lumber and wood products	9,510	9,538	10,190	10,707	11,075	10,897	7,476
Furniture and fixtures	0	0	0	0	0	0	0
Stone, clay, and glass products	(D)	(D)	(D)	(D)	(D)	(D)	(D)
Primary metal industries	0	0	0	0	0	0	(D)
Fabricated metal products	(D)	(D)	(D)	(D)	(D)	(D)	(D)
Industrial machinery and equipment	(D)	(D)	(D)	(D)	(D)	(D)	(D)
Electronic and other electric equipment	0	0	0	0	0	0	0
Motor vehicles and equipment	0	0	0	0	0	0	0
Other transportation equipment	(D)	(D)	(D)	(D)	(D)	(D)	(D)
Instruments and related products	0	0	0	0	0	0	0
Miscellaneous manufacturing industries	(D)	(D)	(D)	0	0	0	0
Ordnance 8/	(NA)	(NA)	(NA)	(NA)	(NA)	(NA)	(NA)
Nondurable goods manufacturing	3,725	4,293	4,393	4,360	4,378	4,264	4,569
Food and kindred products	0	0	0	0	0	0	0
Tobacco products	0	0	0	0	0	0	0
Textile mill products	0	0	0	0	0	0	0
Apparel and other textile products	(D)	(D)	(D)	(D)	(D)	(D)	(D)
Paper and allied products	(D)	(D)	(D)	(D)	(D)	(D)	(D)
Printing and publishing	583	(D)	(D)	(D)	(D)	607	708
Chemicals and allied products	0	0	0	0	0	0	0
Petroleum and coal products	0	0	0	0	0	0	0
Rubber and miscellaneous plastics products	0	0	0	0	0	0	0
Leather and leather products	0	0	0	0	0	0	0

**Personal Income by Major Source and Earnings by Detailed Industry****Mineral County**

	1983	1984	1985	1986	1987	1988	1989
Transportation and public utilities	19,694	21,285	21,436	20,134	17,974	15,446	13,922
Railroad transportation	14,886	16,046	16,150	14,463	12,789	9,704	6,582
Trucking and warehousing	2,847	3,262	3,188	3,424	3,139	3,768	5,457
Water transportation	0	0	0	0	0	0	0
Other transportation	233	499	606	710	743	731	659
Local and interurban passenger transit	(D)	(D)	(D)	(D)	(D)	(D)	(D)
Transportation by air	(D)	(D)	(D)	(D)	(D)	(D)	(D)
Pipelines, except natural gas	0	0	0	0	0	0	0
Transportation services	104	91	82	100	92	33	33
Communications	1,094	978	1,192	1,202	948	913	861
Electric, gas, and sanitary services	634	500	300	335	355	330	363
Wholesale trade	2,128	1,893	2,688	3,105	3,712	3,743	4,296
Retail trade	9,012	10,084	10,661	12,213	12,467	15,590	16,401
Building materials and garden equipment	393	525	612	726	(D)	812	780
General merchandise stores	702	746	816	845	(D)	1,522	1,474
Food stores	1,820	2,286	2,320	2,947	3,052	3,092	3,240
Automotive dealers and service stations	1,634	1,869	2,114	1,968	2,297	3,879	3,861
Apparel and accessory stores	339	307	292	275	314	348	407
Home furniture and furnishings stores	1,005	945	1,127	1,440	1,588	1,805	1,749
Eating and drinking places	2,022	2,213	2,096	2,222	1,893	2,214	2,920
Miscellaneous retail	1,097	1,193	1,284	1,790	1,536	1,918	1,970
Finance, insurance, and real estate	1,938	2,445	2,666	2,716	2,452	2,208	4,005
Depository and nondepository institutions	(D)	(D)	(D)	(D)	(D)	(D)	(D)
Other finance, insurance, and real estate	(D)	(D)	(D)	(D)	(D)	(D)	(D)
Security and commodity brokers	0	0	0	0	0	0	0
Insurance carriers	(D)	(D)	(D)	(D)	(D)	(D)	(D)
Insurance agents, brokers, and services	331	303	340	455	341	509	1,240
Real estate	-232	126	-28	-320	-528	-916	164
Combined real estate, insurance, etc. 9/	0	0	0	-1	-2	(NA)	(NA)
Holding and other investment offices	16	2	10	11	73	(D)	(D)
Services	13,945	14,698	14,751	15,259	16,617	19,434	20,726
Hotels and other lodging places	322	289	267	(D)	(D)	(D)	(D)
Personal services	1,054	1,162	1,401	1,528	1,682	2,074	1,930
Private households	845	863	757	689	590	537	478
Business services	972	1,138	1,234	1,367	1,666	1,537	1,529
Automotive repair, services, and parking	821	814	810	805	774	1,000	1,048

**Personal Income by Major Source and Earnings by Detailed Industry****Mineral County**

	1983	1984	1985	1986	1987	1988	1989
Miscellaneous repair services	173	218	216	(D)	(D)	425	528
Amusement and recreation services	164	162	131	156	130	159	135
Motion pictures	0	0	0	0	0	(D)	(D)
Health services	7,176	7,507	7,418	7,483	8,397	9,303	10,442
Legal services	560	666	703	794	858	1,174	1,055
Educational services	100	125	116	70	86	93	102
Social services 10/	203	194	233	258	290	560	672
Museums, botanical, zoological gardens	0	0	0	0	0	0	0
Membership organizations	1,070	1,026	912	984	994	1,144	1,279
Engineering and management services 11/	(NA)	(NA)	(NA)	(NA)	(NA)	1,019	864
Miscellaneous services	485	534	553	621	683	198	283
Government and government enterprises	24,544	26,642	33,322	34,621	35,274	37,905	36,851
Federal, civilian	1,986	2,068	2,047	2,039	2,004	2,112	2,224
Military	763	846	1,019	1,002	1,079	1,152	1,195
State and local	21,795	23,728	30,256	31,580	32,191	34,641	33,432
State government	7,606	8,378	12,929	13,397	13,349	15,463	14,262
Local government	14,189	15,350	17,327	18,183	18,842	19,178	19,170



**Personal Income by Major Source and Earnings by Detailed Industry****Mineral County**

	1990	1991	1992	1993	1994	1995	1996
<b>Income by place of residence (\$000)</b>							
Personal income	354,116	369,346	389,676	409,491	431,036	443,913	466,872
Population (persons) 2/	26,680	26,796	26,901	27,063	27,305	27,277	27,292
Per capita personal income (dollars)	13,273	13,784	14,486	15,131	15,786	16,274	17,107
<b>Derivation of personal income (\$000)</b>							
Earnings by place of work	184,208	187,972	187,142	191,649	193,033	192,862	201,227
less: Contributions for government social insurance 3/	26,112	27,393	27,394	28,632	29,084	29,832	31,137
Employee & self-employed contrib. for gov. social insurance	11,639	12,104	12,066	12,449	12,877	13,269	13,664
Employer contributions for government social insurance	14,473	15,289	15,328	16,183	16,207	16,563	17,473
plus: Adjustment for residence 4/	61,002	61,750	71,968	82,696	94,102	103,778	109,420
equals: Net earnings by place of residence	219,098	222,329	231,716	245,713	258,051	266,808	279,510
plus: Dividends, interest, and rent 5/	59,640	61,897	60,417	62,153	66,385	66,610	70,166
plus: Personal current transfer receipts	75,378	85,120	97,543	101,625	106,600	110,495	117,196
<b>Earnings by place of work (\$000)</b>							
Components of earnings							
Wages and salaries	131,018	133,919	131,433	131,266	131,795	131,013	133,692
Supplements to wages and salaries	33,009	35,313	36,097	38,159	36,992	37,035	37,964
Employer contrib. for employee pension & insurance funds 6/	18,536	20,024	20,769	21,976	20,785	20,472	20,491
Employer contributions for government social insurance	14,473	15,289	15,328	16,183	16,207	16,563	17,473
Proprietors' income 7/	20,181	18,740	19,612	22,224	24,246	24,814	29,571
Farm proprietors' income	101	-75	606	1,238	1,564	1,038	1,013
Nonfarm proprietors' income	20,080	18,815	19,006	20,986	22,682	23,776	28,558
<b>Earnings by industry (\$000)</b>							
Farm earnings	408	208	869	1,530	1,859	1,376	1,352
Nonfarm earnings	183,800	187,764	186,273	190,119	191,174	191,486	199,875
Private nonfarm earnings	145,331	147,079	141,806	144,024	146,379	145,609	151,772
Agricultural services, forestry, and fishing	242	382	424	412	660	733	936
Agricultural services	221	338	404	389	509	679	968
Forestry and fishing	21	44	20	23	151	54	-32
Forestry	21	44	20	23	151	54	-32
Fishing	0	0	0	0	0	0	0

**Personal Income by Major Source and Earnings by Detailed Industry****Mineral County**

	1990	1991	1992	1993	1994	1995	1996
Mining	4,874	3,580	4,026	2,237	2,244	1,936	1,875
Metal mining	0	0	0	0	0	0	0
Coal mining	(D)	(D)	(D)	(D)	(D)	(D)	(D)
Oil and gas extraction	63	-13	41	75	102	147	103
Nonmetallic minerals, except fuels	(D)	(D)	(D)	(D)	(D)	(D)	(D)
Construction	12,797	15,972	14,249	13,603	15,355	10,666	11,567
General building contractors	5,571	(D)	5,727	4,704	5,242	5,028	5,267
Heavy construction contractors	434	(D)	153	364	170	144	231
Special trade contractors	6,792	8,444	8,369	8,535	9,943	5,494	6,069
Manufacturing	65,987	67,047	60,219	59,411	56,504	59,256	54,835
Durable goods manufacturing	61,379	62,177	55,065	54,357	50,843	52,913	48,378
Lumber and wood products	6,183	6,337	6,714	6,886	7,287	9,141	9,202
Furniture and fixtures	0	0	0	0	0	0	0
Stone, clay, and glass products	(D)	(D)	(D)	(D)	(D)	(D)	(D)
Primary metal industries	(D)	(D)	(D)	(D)	(D)	0	0
Fabricated metal products	(D)	(D)	(D)	(D)	(D)	(D)	(D)
Industrial machinery and equipment	(D)	(D)	(D)	55	(D)	(D)	(D)
Electronic and other electric equipment	0	0	0	0	0	0	0
Motor vehicles and equipment	0	0	0	0	0	0	0
Other transportation equipment	(D)	(D)	(D)	(D)	(D)	(D)	(D)
Instruments and related products	0	0	0	0	0	0	0
Miscellaneous manufacturing industries	0	0	0	0	0	0	0
Ordnance 8/	(NA)	(NA)	(NA)	(NA)	(NA)	(NA)	(NA)
Nondurable goods manufacturing	4,608	4,870	5,154	5,054	5,661	6,343	6,457
Food and kindred products	0	0	0	0	0	0	0
Tobacco products	0	0	0	0	0	0	0
Textile mill products	0	0	0	0	0	0	0
Apparel and other textile products	(D)	(D)	(D)	(D)	(D)	(D)	(D)
Paper and allied products	(D)	(D)	(D)	(D)	(D)	(D)	(D)
Printing and publishing	(D)	668	748	642	601	(D)	(D)
Chemicals and allied products	0	0	0	0	0	0	0
Petroleum and coal products	0	0	0	0	0	0	0
Rubber and miscellaneous plastics products	0	0	0	0	0	0	0
Leather and leather products	0	0	0	0	0	0	0

**Personal Income by Major Source and Earnings by Detailed Industry****Mineral County**

	1990	1991	1992	1993	1994	1995	1996
Transportation and public utilities	12,641	9,958	10,460	11,525	11,894	11,643	15,179
Railroad transportation	4,621	2,835	3,119	3,060	2,912	2,711	2,755
Trucking and warehousing	5,376	4,506	4,188	5,168	5,030	5,000	9,312
Water transportation	0	0	0	0	0	0	0
Other transportation	1,230	1,231	1,425	1,594	1,773	1,787	960
Local and interurban passenger transit	(D)	(D)	(D)	(D)	(D)	(D)	(D)
Transportation by air	(D)	(D)	(D)	(D)	(D)	(D)	(D)
Pipelines, except natural gas	0	0	0	0	0	0	0
Transportation services	53	111	56	156	200	224	367
Communications	1,018	952	1,217	1,206	1,360	1,296	1,329
Electric, gas, and sanitary services	396	434	511	497	819	849	823
Wholesale trade	5,045	6,204	6,641	6,884	7,352	7,108	7,188
Retail trade	15,943	15,729	15,761	16,795	17,711	17,942	21,899
Building materials and garden equipment	(D)	977	(D)	(D)	1,269	(D)	(D)
General merchandise stores	(D)	857	(D)	(D)	900	(D)	(D)
Food stores	3,548	3,793	3,835	3,988	3,958	3,768	4,153
Automotive dealers and service stations	3,387	3,623	3,332	3,220	3,366	3,227	3,536
Apparel and accessory stores	545	484	332	347	341	303	251
Home furniture and furnishings stores	1,204	909	579	692	839	1,260	1,365
Eating and drinking places	3,075	3,117	3,221	3,947	4,449	4,660	5,046
Miscellaneous retail	2,229	1,969	2,340	2,479	2,589	2,561	2,485
Finance, insurance, and real estate	4,620	3,406	3,560	4,386	4,141	4,708	5,245
Depository and nondepository institutions	(D)	(D)	(D)	(D)	(D)	(D)	(D)
Other finance, insurance, and real estate	(D)	(D)	(D)	(D)	(D)	(D)	(D)
Security and commodity brokers	0	0	0	0	0	0	0
Insurance carriers	(D)	0	0	(D)	(D)	0	0
Insurance agents, brokers, and services	1,597	706	708	1,182	1,080	1,460	1,889
Real estate	129	174	194	211	268	(D)	(D)
Combined real estate, insurance, etc. 9/	(NA)	(NA)	(NA)	(NA)	(NA)	(NA)	(NA)
Holding and other investment offices	(D)	(D)	(D)	0	0	0	0
Services	23,182	24,801	26,466	28,771	30,518	31,617	33,048
Hotels and other lodging places	(D)	419	419	422	447	445	(D)
Personal services	1,978	1,917	1,804	1,922	1,958	1,956	1,967
Private households	403	377	400	401	397	401	382
Business services	1,654	1,387	2,053	2,332	2,273	2,440	2,571
Automotive repair, services, and parking	963	1,322	1,271	1,457	1,355	1,414	1,570

**Personal Income by Major Source and Earnings by Detailed Industry****Mineral County**

	1990	1991	1992	1993	1994	1995	1996
Miscellaneous repair services	664	579	678	685	631	728	820
Amusement and recreation services	142	283	404	362	319	352	331
Motion pictures	194	166	182	177	(D)	(D)	(D)
Health services	12,099	13,072	13,460	14,784	16,078	16,029	16,611
Legal services	1,306	1,570	1,673	1,690	1,734	1,825	2,023
Educational services	97	142	287	342	354	491	630
Social services 10/	(D)	1,101	1,350	1,563	1,906	2,070	2,092
Museums, botanical, zoological gardens	0	0	0	0	0	0	0
Membership organizations	1,371	1,348	1,399	1,507	1,650	1,840	1,895
Engineering and management services 11/	905	680	727	778	873	1,105	1,288
Miscellaneous services	354	438	359	349	(D)	(D)	451
Government and government enterprises	38,469	40,685	44,467	46,095	44,795	45,877	48,103
Federal, civilian	2,508	2,532	2,611	2,625	2,766	2,788	2,824
Military	1,281	1,270	1,492	1,472	1,491	1,457	1,443
State and local	34,680	36,883	40,364	41,998	40,538	41,632	43,836
State government	14,596	14,890	16,732	17,213	15,032	15,287	16,636
Local government	20,084	21,993	23,632	24,785	25,506	26,345	27,200

**Personal Income by Major Source and Earnings by Detailed Industry****Mineral County**

	1997	1998	1999	2000
<b>Income by place of residence (\$000)</b>				
Personal income	495,673	509,033	530,837	559,372
Population (persons) 2/	27,147	27,171	27,170	27,054
Per capita personal income (dollars)	18,259	18,734	19,538	20,676
<b>Derivation of personal income (\$000)</b>				
Earnings by place of work	202,542	201,129	220,919	244,502
less: Contributions for government social insurance 3/	31,646	31,926	34,889	39,186
Employee & self-employed contrib. for gov. social insurance	13,679	13,467	14,584	15,580
Employer contributions for government social insurance	17,967	18,459	20,305	23,606
plus: Adjustment for residence 4/	128,784	136,665	137,797	133,399
equals: Net earnings by place of residence	299,680	305,868	323,827	338,715
plus: Dividends, interest, and rent 5/	76,483	79,943	78,467	84,491
plus: Personal current transfer receipts	119,510	123,222	128,543	136,166
<b>Earnings by place of work (\$000)</b>				
Components of earnings				
Wages and salaries	136,415	137,363	150,922	165,504
Supplements to wages and salaries	38,388	39,107	43,562	50,105
Employer contrib. for employee pension & insurance funds 6/	20,421	20,648	23,257	26,499
Employer contributions for government social insurance	17,967	18,459	20,305	23,606
Proprietors' income 7/	27,739	24,659	26,435	28,893
Farm proprietors' income	41	-99	252	548
Nonfarm proprietors' income	27,698	24,758	26,183	28,345
<b>Earnings by industry (\$000)</b>				
Farm earnings	423	290	647	907
Nonfarm earnings	202,119	200,839	220,272	243,595
Private nonfarm earnings	153,570	151,648	167,522	187,785
Agricultural services, forestry, and fishing	912	(D)	1,253	881
Agricultural services	916	(D)	892	579
Forestry and fishing	-4	155	361	302
Forestry	-4	155	361	302
Fishing	0	0	0	0

**Personal Income by Major Source and Earnings by Detailed Industry****Mineral County**

	1997	1998	1999	2000
Mining	2,120	(D)	1,749	1,826
Metal mining	0	0	0	0
Coal mining	(D)	(D)	(D)	(D)
Oil and gas extraction	144	105	119	243
Nonmetallic minerals, except fuels	(D)	(D)	(D)	(D)
Construction	14,253	9,863	14,007	13,884
General building contractors	6,391	4,707	(D)	5,670
Heavy construction contractors	242	(D)	(D)	290
Special trade contractors	7,620	(D)	8,713	7,924
Manufacturing	52,062	47,336	52,159	61,271
Durable goods manufacturing	(D)	(D)	(D)	(D)
Lumber and wood products	9,154	8,788	9,721	10,983
Furniture and fixtures	0	0	0	0
Stone, clay, and glass products	(D)	(D)	525	542
Primary metal industries	0	0	0	0
Fabricated metal products	(D)	(D)	(D)	0
Industrial machinery and equipment	(D)	(D)	(D)	(D)
Electronic and other electric equipment	0	0	0	0
Motor vehicles and equipment	0	0	0	0
Other transportation equipment	(D)	(D)	(D)	(D)
Instruments and related products	0	0	0	0
Miscellaneous manufacturing industries	0	0	0	(D)
Ordnance 8/	(NA)	(NA)	(NA)	(NA)
Nondurable goods manufacturing	(D)	(D)	(D)	(D)
Food and kindred products	0	0	0	0
Tobacco products	0	0	0	0
Textile mill products	0	0	0	0
Apparel and other textile products	(D)	(D)	0	0
Paper and allied products	(D)	(D)	(D)	(D)
Printing and publishing	(D)	(D)	(D)	(D)
Chemicals and allied products	0	0	0	0
Petroleum and coal products	0	0	0	0
Rubber and miscellaneous plastics products	0	0	0	0
Leather and leather products	0	0	0	0

**Personal Income by Major Source and Earnings by Detailed Industry****Mineral County**

	1997	1998	1999	2000
Transportation and public utilities	11,849	12,790	13,016	13,523
Railroad transportation	2,591	2,654	2,936	3,147
Trucking and warehousing	6,295	7,111	6,873	7,232
Water transportation	0	0	0	0
Other transportation	861	568	636	734
Local and interurban passenger transit	(D)	(D)	(D)	(D)
Transportation by air	(D)	0	0	0
Pipelines, except natural gas	0	0	0	0
Transportation services	235	(D)	(D)	(D)
Communications	1,209	1,550	1,422	1,360
Electric, gas, and sanitary services	893	907	1,149	1,050
Wholesale trade	7,463	8,821	9,255	9,736
Retail trade	23,663	26,197	27,439	28,469
Building materials and garden equipment	1,212	1,105	1,235	1,149
General merchandise stores	5,138	6,159	6,334	6,656
Food stores	4,232	4,020	3,783	4,187
Automotive dealers and service stations	3,478	4,689	4,847	5,027
Apparel and accessory stores	250	238	245	(D)
Home furniture and furnishings stores	1,295	1,115	1,327	(D)
Eating and drinking places	5,404	5,979	6,197	6,593
Miscellaneous retail	2,654	2,892	3,471	3,517
Finance, insurance, and real estate	5,653	5,114	5,293	5,358
Depository and nondepository institutions	(D)	(D)	(D)	(D)
Other finance, insurance, and real estate	(D)	(D)	(D)	(D)
Security and commodity brokers	0	0	0	0
Insurance carriers	0	0	0	(D)
Insurance agents, brokers, and services	2,062	1,723	1,732	1,441
Real estate	(D)	(D)	(D)	1,120
Combined real estate, insurance, etc. 9/	(NA)	(NA)	(NA)	(NA)
Holding and other investment offices	0	0	0	(D)
Services	35,595	38,983	43,351	52,837
Hotels and other lodging places	(D)	433	(D)	(D)
Personal services	2,238	2,210	2,116	2,056
Private households	357	377	308	288
Business services	3,149	4,715	6,717	12,800
Automotive repair, services, and parking	1,761	2,531	2,129	2,230

**Personal Income by Major Source and Earnings by Detailed Industry****Mineral County**

	<b>1997</b>	<b>1998</b>	<b>1999</b>	<b>2000</b>
Miscellaneous repair services	959	1,154	1,022	(D)
Amusement and recreation services	365	377	581	(D)
Motion pictures	(D)	(D)	(D)	0
Health services	17,653	18,132	20,326	21,608
Legal services	2,011	1,893	1,943	2,186
Educational services	622	(D)	(D)	534
Social services 10/	1,895	2,015	2,170	2,395
Museums, botanical, zoological gardens	0	0	0	0
Membership organizations	1,994	2,191	2,310	2,481
Engineering and management services 11/	1,582	1,761	2,047	3,401
Miscellaneous services	571	543	667	647
<b>Government and government enterprises</b>	<b>48,549</b>	<b>49,191</b>	<b>52,750</b>	<b>55,810</b>
Federal, civilian	2,928	2,914	2,989	3,493
Military	1,472	1,512	1,647	1,762
State and local	44,149	44,765	48,114	50,555
State government	15,866	15,564	(D)	18,723
Local government	28,283	29,201	(D)	31,832



## CAINC5S Footnotes

1/ The estimates of earnings for 1969-74 are based on the 1967 Standard Industrial classification (SIC). The estimates for 1975-87 are based on the 1972 SIC. The estimates for 1988-2000 are based on the 1987 SIC.

2/ Census Bureau midyear population estimates.

3/ Employer contributions for government social insurance are included in earnings by industry and earnings by place of work, but they are excluded from net earnings by place of residence and personal income. Employee and self-employed contributions are subtractions in the calculation of net earnings by place of residence and all of the income measures.

4/ The adjustment for residence is the net inflow of the earnings of interarea commuters. For the United States, it consists of adjustments for border workers and US residents employed by international organizations and foreign embassies.

5/ Rental income of persons includes the capital consumption adjustment.

6/ Includes actual employer contributions and actuarially imputed employer contributions to reflect benefits accrued by defined benefit pension plan participants through service to employers in the current

7/ Proprietors' income includes the inventory valuation adjustment and capital consumption adjustment.

8/ Under the 1972 SIC, ordnance was reclassified to four 2-digit industries: Fabricated metal products, electronic and other electric equipment, transportation equipment, and instruments and related products.

9/ Under the 1987 SIC, combined real estate, insurance, etc., was reclassified to four 2-digit industries: Nondepository credit institutions; insurance agents, brokers, and services; real estate; and legal services.

10/ Social services was first recognized under the 1972 SIC; so estimates for 1969-74 do not exist.

11/ Engineering and management services was first recognized under the 1987 SIC, so estimates for 1969-87 do not exist.

Note-- All dollar estimates are in current dollars (not adjusted for inflation).

(D) Not shown to avoid disclosure of confidential information, but the estimates for this item are included in the totals.

(L) Less than \$50,000, but the estimates for this item are included in the totals.

(NA) Data not available for this year.

Last updated: November 17, 2016-- revised estimates for 1998-2000.

**Personal Income by Major Source and Earnings by Detailed Industry****Mineral County**

	2001	2002	2003	2004	2005	2006	2007
<b>Income by place of residence (\$000)</b>							
Personal income	611,726	635,972	636,441	658,930	687,256	729,254	765,769
Population (persons) 2/	27,071	27,258	27,381	27,250	27,193	27,324	27,532
Per capita personal income (dollars)	22,597	23,332	23,244	24,181	25,273	26,689	27,814
<b>Derivation of personal income (\$000)</b>							
Earnings by place of work	277,899	297,602	297,759	309,443	318,199	341,705	356,622
less: Contributions for government social insurance 3/	39,662	41,078	43,108	43,982	45,598	46,912	46,514
Employee & self-employed contrib. for gov. social insurance	17,775	18,522	19,106	19,825	20,713	22,947	24,650
Employer contributions for government social insurance	21,887	22,556	24,002	24,157	24,885	23,965	21,864
plus: Adjustment for residence 4/	138,801	137,008	141,092	146,705	156,318	156,360	154,165
equals: Net earnings by place of residence	377,038	393,532	395,743	412,166	428,919	451,153	464,273
plus: Dividends, interest, and rent 5/	86,982	82,142	75,943	81,735	84,700	90,586	101,916
plus: Personal current transfer receipts	147,706	160,298	164,755	165,029	173,637	187,515	199,580
<b>Earnings by place of work (\$000)</b>							
Wages and salaries	178,389	190,727	195,373	206,310	214,850	228,942	245,242
Supplements to wages and salaries	50,916	55,106	60,199	65,372	66,630	73,202	76,470
Employer contrib. for employee pension & insurance funds 6/	29,029	32,550	36,197	41,215	41,745	49,237	54,606
Employer contributions for government social insurance	21,887	22,556	24,002	24,157	24,885	23,965	21,864
Proprietors' income 7/	48,594	51,769	42,187	37,761	36,719	39,561	34,910
Farm proprietors' income	405	532	1,188	2,775	2,010	-631	-1,330
Nonfarm proprietors' income	48,189	51,237	40,999	34,986	34,709	40,192	36,240
<b>Earnings by industry (\$000)</b>							
Farm earnings	782	912	1,622	3,227	2,401	-190	-808
Nonfarm earnings	277,117	296,690	296,137	306,216	315,798	341,895	357,430
Private nonfarm earnings	221,413	239,092	234,737	244,555	251,777	276,243	288,999
Forestry, fishing, and related activities	(D)	(D)	(D)	(D)	887	(D)	(D)
Forestry and logging	(D)	(D)	(D)	(D)	(D)	(D)	563
Fishing, hunting, and trapping	7	6	5	0	-1	-4	-30
Agriculture and forestry support activities	(D)	(D)	(D)	(D)	(D)	(D)	(D)
Mining	(D)	(D)	(D)	(D)	1,358	(D)	(D)
Oil and gas extraction	210	210	178	103	109	93	67
Mining (except oil and gas)	1,310	1,120	(D)	(D)	(D)	(D)	(D)
Support activities for mining	(D)	(D)	(D)	(D)	(D)	(D)	(D)

**Personal Income by Major Source and Earnings by Detailed Industry****Mineral County**

	2001	2002	2003	2004	2005	2006	2007
Utilities	546	646	751	1,154	630	1,331	1,211
Construction	21,244	22,413	22,970	22,466	21,815	22,340	26,204
Construction of buildings	9,445	10,868	11,085	10,922	10,316	10,351	13,487
Heavy and civil engineering construction	(D)	(D)	(D)	623	(D)	(D)	(D)
Specialty trade contractors	(D)	(D)	(D)	10,921	(D)	(D)	(D)
Manufacturing	67,079	72,748	75,938	84,344	88,891	104,513	117,420
Durable goods manufacturing	(D)	(D)	(D)	(D)	(D)	(D)	(D)
Wood product manufacturing	11,558	11,311	10,987	10,976	11,814	11,611	12,251
Nonmetallic mineral product manufacturing	441	(D)	(D)	(D)	(D)	(D)	(D)
Primary metal manufacturing	0	0	-3	3	1	2	2
Fabricated metal product manufacturing	(D)	(D)	(D)	(D)	(D)	(D)	(D)
Machinery manufacturing	(D)	(D)	(D)	(D)	(D)	(D)	(D)
Computer and electronic product manufacturing	0	0	-3	1	-4	0	4
Electrical equipment and appliance manufacturing	0	0	-1	0	3	1	0
Motor vehicles, bodies and trailers, & parts manufacturing	0	0	-3	1	0	1	3
Other transportation equipment manufacturing	(D)	(D)	(D)	(D)	(D)	(D)	(D)
Furniture and related product manufacturing	0	0	1	5	3	3	6
Miscellaneous manufacturing	(D)	(D)	(D)	(D)	(D)	(D)	28
Nondurable goods manufacturing	(D)	(D)	(D)	(D)	(D)	(D)	(D)
Food manufacturing	6	8	4	3	(D)	(D)	(D)
Beverage and tobacco product manufacturing	1	(D)	(D)	(D)	(D)	(D)	(D)
Textile mills	1	1	2	2	4	4	4
Textile product mills	(D)	(D)	(D)	(D)	(D)	(D)	(D)
Apparel manufacturing	2	2	3	2	4	5	5
Leather and allied product manufacturing	1	1	2	2	4	6	5
Paper manufacturing	3	0	0	0	0	0	(D)
Printing and related support activities	17	17	12	3	-2	-4	-11
Petroleum and coal products manufacturing	3	0	4	13	8	10	14
Chemical manufacturing	49	78	84	153	151	83	78
Plastics and rubber products manufacturing	(D)	(D)	(D)	(D)	(D)	(D)	(D)
Wholesale trade	6,710	7,960	7,599	8,802	8,685	9,032	7,909
Retail trade	37,872	39,366	31,633	26,787	26,901	30,386	29,654
Motor vehicle and parts dealers	5,684	6,268	6,409	5,960	6,012	6,145	6,189
Furniture and home furnishings stores	(D)	(D)	(D)	318	(D)	(D)	(D)
Electronics and appliance stores	404	474	517	512	614	730	(D)

**Personal Income by Major Source and Earnings by Detailed Industry****Mineral County**

	2001	2002	2003	2004	2005	2006	2007
Building material and garden supply stores	979	1,117	962	934	921	998	1,016
Food and beverage stores	4,022	4,348	3,913	4,048	4,369	4,660	4,788
Health and personal care stores	3,522	3,498	3,509	2,730	2,625	3,051	3,000
Gasoline stations	10,971	10,477	4,213	1,325	2,132	3,186	2,252
Clothing and clothing accessories stores	(D)	(D)	196	418	359	406	395
Sporting goods, hobby, book and music stores	456	444	(D)	241	198	299	282
General merchandise stores	6,430	7,232	7,496	7,679	7,981	8,461	8,553
Miscellaneous store retailers	2,394	2,404	1,768	1,032	630	929	883
Nonstore retailers	1,940	2,014	2,002	1,590	(D)	(D)	(D)
Transportation and warehousing	8,677	8,462	9,711	9,124	8,890	8,365	8,778
Air transportation	-1	-2	-3	-11	4	-1	242
Rail transportation	1,951	1,766	1,622	1,452	1,274	1,071	870
Water transportation	4	3	4	4	2	2	4
Truck transportation	6,074	5,871	7,278	6,732	6,735	6,450	6,801
Transit and ground passenger transportation	(D)	(D)	(D)	(D)	(D)	(D)	(D)
Pipeline transportation	0	0	0	0	0	0	2
Scenic and sightseeing transportation	0	0	0	2	2	2	14
Support activities for transportation	(D)	(D)	(D)	(D)	(D)	(D)	(D)
Couriers and messengers	13	17	20	14	18	19	5
Warehousing and storage	(D)	(D)	(D)	(D)	(D)	(D)	(D)
Information	10,888	13,277	10,707	11,676	12,613	13,581	14,932
Publishing industries, except Internet	(D)	(D)	(D)	(D)	(D)	(D)	(D)
Motion picture and sound recording industries	8	8	4	1	0	0	0
Broadcasting, except Internet	(D)	(D)	(D)	(D)	(D)	(D)	17
Internet publishing and broadcasting 8/	1	1	1	1	2	2	(NA)
Telecommunications	1,190	1,295	1,185	1,043	(D)	972	(D)
Data processing, hosting, and related services	(D)	(D)	(D)	(D)	(D)	(D)	(D)
Other information services 8/	12	14	7	1	2	3	0
Finance and insurance	4,539	5,355	5,384	5,454	5,803	5,642	5,854
Monetary authorities - central bank	0	0	0	0	0	0	0
Credit intermediation and related activities	2,632	3,266	3,285	3,119	3,171	3,222	3,523
Securities, commodity contracts, investments	(D)	28	31	(D)	13	30	4
Insurance carriers and related activities	(D)	2,013	2,035	(D)	2,601	2,384	2,305
Funds, trusts, and other financial vehicles	70	48	33	28	18	6	22

**Personal Income by Major Source and Earnings by Detailed Industry****Mineral County**

	2001	2002	2003	2004	2005	2006	2007
Real estate and rental and leasing	1,806	1,991	2,131	2,171	2,345	2,367	2,344
Real estate	895	1,022	1,098	1,112	1,305	1,286	1,174
Rental and leasing services	895	954	1,016	1,035	1,012	1,058	1,133
Lessors of nonfinancial intangible assets	16	15	17	24	28	23	37
Professional, scientific, and technical services	(D)	(D)	(D)	(D)	(D)	9,103	8,379
Management of companies and enterprises	(D)	(D)	(D)	(D)	(D)	0	(D)
Administrative and waste management services	6,014	5,827	4,333	(D)	6,167	5,908	(D)
Administrative and support services	(D)	(D)	(D)	(D)	(D)	(D)	5,260
Waste management and remediation services	(D)	(D)	(D)	(D)	(D)	(D)	(D)
Educational services	(D)	(D)	(D)	(D)	(D)	558	565
Health care and social assistance	(D)	(D)	(D)	(D)	(D)	35,294	34,650
Ambulatory health care services	11,590	13,050	12,624	12,781	11,903	(D)	(D)
Hospitals	(D)	(D)	(D)	(D)	(D)	(D)	(D)
Nursing and residential care facilities	5,978	6,653	7,582	8,634	8,895	9,235	9,497
Social assistance	3,106	3,142	3,357	3,527	4,044	4,601	4,848
Arts, entertainment, and recreation	606	(D)	790	889	737	878	987
Performing arts and spectator sports	20	25	33	41	13	0	78
Museums, historical sites, zoos, and parks	1	1	1	0	0	0	0
Amusement, gambling, and recreation	585	(D)	756	848	724	878	909
Accommodation and food services	6,279	(D)	6,906	7,002	6,753	6,708	6,601
Accommodation	(D)	(D)	340	327	(D)	(D)	(D)
Food services and drinking places	(D)	(D)	6,566	6,675	(D)	(D)	(D)
Other services, except public administration	13,663	15,919	15,091	16,238	16,348	17,704	15,745
Repair and maintenance	5,515	6,402	5,262	5,821	5,506	6,685	5,636
Personal and laundry services	4,774	5,593	5,515	5,706	6,024	6,013	5,068
Membership associations and organizations	3,109	3,672	4,048	4,442	4,562	4,747	4,772
Private households	265	252	266	269	256	259	269
Government and government enterprises	55,704	57,598	61,400	61,661	64,021	65,652	68,431
Federal, civilian	3,318	3,454	3,833	3,775	3,912	4,149	4,196
Military	1,876	2,550	3,746	4,040	4,609	4,141	4,289
State and local	50,510	51,594	53,821	53,846	55,500	57,362	59,946
State government	18,249	18,608	19,035	18,222	18,986	19,771	21,322
Local government	32,261	32,986	34,786	35,624	36,514	37,591	38,624

**Personal Income by Major Source and Earnings by Detailed Industry****Mineral County**

	2008	2009	2010	2011	2012	2013	2014
<b>Income by place of residence (\$000)</b>							
Personal income	805,216	841,347	881,195	913,391	923,351	932,322	947,092
Population (persons) 2/	27,824	28,080	28,184	28,030	27,859	27,664	27,531
Per capita personal income (dollars)	28,940	29,963	31,266	32,586	33,144	33,702	34,401
<b>Derivation of personal income (\$000)</b>							
Earnings by place of work	373,759	404,102	410,473	425,112	435,569	442,317	440,322
less: Contributions for government social insurance 3/	46,952	50,980	51,666	47,340	48,405	55,193	57,348
Employee & self-employed contrib. for gov. social insurance	25,997	27,906	28,387	24,000	24,438	30,754	31,542
Employer contributions for government social insurance	20,955	23,074	23,279	23,340	23,967	24,439	25,806
plus: Adjustment for residence 4/	149,490	142,700	157,188	162,287	150,965	151,382	156,194
equals: Net earnings by place of residence	476,297	495,822	515,995	540,059	538,129	538,506	539,168
plus: Dividends, interest, and rent 5/	106,465	106,373	105,846	112,656	119,534	119,580	120,962
plus: Personal current transfer receipts	222,454	239,152	259,354	260,676	265,688	274,236	286,962
<b>Earnings by place of work (\$000)</b>							
Wages and salaries	262,912	281,265	283,117	293,226	302,429	310,281	313,327
Supplements to wages and salaries	79,083	85,790	84,889	85,726	90,038	91,799	89,281
Employer contrib. for employee pension & insurance funds 6/	58,128	62,716	61,610	62,386	66,071	67,360	63,475
Employer contributions for government social insurance	20,955	23,074	23,279	23,340	23,967	24,439	25,806
Proprietors' income 7/	31,764	37,047	42,467	46,160	43,102	40,237	37,714
Farm proprietors' income	-946	-731	-709	-1,098	-2,505	-1,752	-2,177
Nonfarm proprietors' income	32,710	37,778	43,176	47,258	45,607	41,989	39,891
<b>Earnings by industry (\$000)</b>							
Farm earnings	-474	-280	-289	-741	-1,934	-1,172	-1,560
Nonfarm earnings	374,233	404,382	410,762	425,853	437,503	443,489	441,882
Private nonfarm earnings	301,780	327,591	331,564	346,774	356,496	362,698	360,151
Forestry, fishing, and related activities	778	780	842	537	474	634	710
Forestry and logging	(D)	(D)	(D)	(D)	(D)	(D)	(D)
Fishing, hunting, and trapping	-49	-58	-15	-13	-6	-10	-11
Agriculture and forestry support activities	(D)	(D)	(D)	(D)	(D)	(D)	(D)
Mining	1,352	1,253	1,755	1,609	1,193	1,401	1,477
Oil and gas extraction	0	12	20	180	85	246	254
Mining (except oil and gas)	(D)	(D)	(D)	(D)	(D)	(D)	(D)
Support activities for mining	(D)	(D)	(D)	(D)	(D)	(D)	(D)

**Personal Income by Major Source and Earnings by Detailed Industry****Mineral County**

	2008	2009	2010	2011	2012	2013	2014
Utilities	1,640	1,679	1,629	1,900	(D)	(D)	(D)
Construction	25,558	25,286	25,832	30,368	34,846	32,274	29,403
Construction of buildings	12,959	13,799	13,037	14,633	15,920	(D)	(D)
Heavy and civil engineering construction	(D)	(D)	844	1,972	3,005	(D)	(D)
Specialty trade contractors	(D)	(D)	11,951	13,763	15,921	16,912	17,137
Manufacturing	129,413	147,975	144,387	144,608	144,768	138,510	136,583
Durable goods manufacturing	(D)	(D)	(D)	(D)	(D)	127,845	125,200
Wood product manufacturing	11,819	11,629	11,870	12,622	14,874	14,440	15,753
Nonmetallic mineral product manufacturing	(D)	(D)	(D)	157	177	55	-13
Primary metal manufacturing	2	-9	2	-17	-14	-12	-39
Fabricated metal product manufacturing	(D)	(D)	(D)	(D)	(D)	(D)	(D)
Machinery manufacturing	(D)	(D)	(D)	(D)	(D)	(D)	(D)
Computer and electronic product manufacturing	1	-2	-5	-3	3	2	8
Electrical equipment and appliance manufacturing	1	3	3	7	5	2	9
Motor vehicles, bodies and trailers, & parts manufacturing	0	0	8	23	6	2	9
Other transportation equipment manufacturing	(D)	(D)	(D)	(D)	(D)	(D)	(D)
Furniture and related product manufacturing	9	8	15	16	6	2	12
Miscellaneous manufacturing	21	27	23	8	(D)	(D)	(D)
Nondurable goods manufacturing	(D)	(D)	(D)	(D)	(D)	10,665	11,383
Food manufacturing	(D)	(D)	(D)	(D)	(D)	36	38
Beverage and tobacco product manufacturing	(D)	(D)	2	6	8	14	13
Textile mills	3	1	2	3	4	10	12
Textile product mills	(D)	(D)	(D)	(D)	(D)	(D)	11
Apparel manufacturing	3	0	0	-7	5	10	6
Leather and allied product manufacturing	3	1	2	4	8	12	12
Paper manufacturing	(D)	2	16	39	80	7	19
Printing and related support activities	-4	-24	-23	-154	-16	-4	-27
Petroleum and coal products manufacturing	10	3	16	74	394	(D)	(D)
Chemical manufacturing	9	21	55	16	14	18	59
Plastics and rubber products manufacturing	(D)	(D)	(D)	(D)	(D)	(D)	(D)
Wholesale trade	5,643	4,400	4,602	5,638	(D)	(D)	(D)
Retail trade	29,030	28,556	28,294	30,026	30,510	30,722	29,783
Motor vehicle and parts dealers	5,704	5,350	5,378	5,918	6,337	6,388	6,667
Furniture and home furnishings stores	(D)	(D)	(D)	(D)	(D)	(D)	(D)
Electronics and appliance stores	(D)	(D)	(D)	(D)	(D)	(D)	(D)

**Personal Income by Major Source and Earnings by Detailed Industry****Mineral County**

	2008	2009	2010	2011	2012	2013	2014
Building material and garden supply stores	1,003	968	1,001	1,282	1,356	1,290	1,257
Food and beverage stores	4,600	4,774	4,942	5,141	5,287	6,790	6,589
Health and personal care stores	3,138	2,893	2,729	2,876	2,920	3,319	3,081
Gasoline stations	1,560	1,387	2,068	2,394	2,558	1,969	1,893
Clothing and clothing accessories stores	455	432	435	482	384	307	(D)
Sporting goods, hobby, book and music stores	291	180	173	187	187	199	227
General merchandise stores	9,337	9,761	9,092	9,311	9,050	7,883	7,802
Miscellaneous store retailers	703	617	528	604	553	586	512
Nonstore retailers	(D)	(D)	(D)	(D)	(D)	(D)	(D)
Transportation and warehousing	8,241	8,350	10,306	11,494	11,528	11,861	12,057
Air transportation	178	197	379	393	214	196	178
Rail transportation	676	448	231	-1	-2	-3	-3
Water transportation	3	1	0	-1	-11	8	-69
Truck transportation	6,670	6,978	8,993	10,315	10,245	10,401	10,817
Transit and ground passenger transportation	(D)	(D)	(D)	(D)	(D)	(D)	(D)
Pipeline transportation	2	3	1	1	67	185	119
Scenic and sightseeing transportation	5	1	1	1	9	34	52
Support activities for transportation	(D)	(D)	(D)	(D)	(D)	(D)	(D)
Couriers and messengers	-1	0	12	49	62	94	106
Warehousing and storage	(D)	(D)	(D)	-10	9	22	19
Information	15,778	19,679	20,545	25,493	26,450	38,412	38,912
Publishing industries, except Internet	(D)	(D)	(D)	(D)	(D)	(D)	(D)
Motion picture and sound recording industries	2	5	2	8	15	26	28
Broadcasting, except Internet	182	116	19	106	242	477	482
Internet publishing and broadcasting 8/	(NA)	(NA)	(NA)	(NA)	(NA)	(NA)	(NA)
Telecommunications	(D)	(D)	(D)	(D)	(D)	(D)	(D)
Data processing, hosting, and related services	(D)	(D)	(D)	(D)	(D)	(D)	(D)
Other information services 8/	12	11	3	9	11	24	19
Finance and insurance	5,961	6,290	5,561	5,307	6,547	7,708	6,866
Monetary authorities - central bank	0	0	0	0	0	0	0
Credit intermediation and related activities	3,500	3,299	3,251	3,665	4,135	4,344	4,154
Securities, commodity contracts, investments	(D)	(D)	(D)	(D)	(D)	(D)	(D)
Insurance carriers and related activities	(D)	(D)	(D)	(D)	(D)	(D)	(D)
Funds, trusts, and other financial vehicles	4	3	2	1	15	32	15



**Personal Income by Major Source and Earnings by Detailed Industry****Mineral County**

	2008	2009	2010	2011	2012	2013	2014
Real estate and rental and leasing	4,457	8,175	10,334	10,372	7,773	5,253	3,884
Real estate	2,559	5,781	8,005	8,560	6,129	3,933	2,822
Rental and leasing services	1,878	2,379	2,317	1,806	1,640	1,318	1,058
Lessors of nonfinancial intangible assets	20	15	12	6	4	2	4
Professional, scientific, and technical services	9,525	9,145	8,773	8,635	(D)	8,769	10,205
Management of companies and enterprises	(D)	(D)	(D)	(D)	(D)	305	(D)
Administrative and waste management services	(D)	(D)	(D)	(D)	(D)	7,506	(D)
Administrative and support services	5,016	5,300	4,862	5,175	7,480	6,376	5,756
Waste management and remediation services	(D)	(D)	(D)	(D)	(D)	1,130	(D)
Educational services	433	(D)	509	(D)	(D)	(D)	(D)
Health care and social assistance	36,737	(D)	39,235	(D)	(D)	(D)	(D)
Ambulatory health care services	(D)	11,595	(D)	12,747	13,557	14,853	16,370
Hospitals	(D)	(D)	(D)	(D)	(D)	(D)	(D)
Nursing and residential care facilities	10,426	10,965	11,484	11,783	12,237	12,179	12,071
Social assistance	5,175	5,699	5,819	6,297	6,630	9,029	9,120
Arts, entertainment, and recreation	811	686	745	927	1,049	916	950
Performing arts and spectator sports	35	6	51	150	193	126	188
Museums, historical sites, zoos, and parks	0	0	0	0	0	0	0
Amusement, gambling, and recreation	776	680	694	777	856	790	762
Accommodation and food services	7,063	7,323	7,070	7,425	7,756	7,793	7,753
Accommodation	(D)	(D)	(D)	517	637	738	835
Food services and drinking places	(D)	(D)	(D)	6,908	7,119	7,055	6,918
Other services, except public administration	13,890	14,240	15,742	15,994	16,363	15,868	16,443
Repair and maintenance	4,628	4,769	5,678	5,822	5,830	5,537	5,767
Personal and laundry services	3,973	4,044	4,486	4,527	4,638	4,445	4,598
Membership associations and organizations	5,017	5,197	5,380	5,438	5,680	5,663	5,826
Private households	272	230	198	207	215	223	252
Government and government enterprises	72,453	76,791	79,198	79,079	81,007	80,791	81,731
Federal, civilian	4,105	4,026	4,481	4,095	4,075	5,095	6,969
Military	5,060	5,724	5,472	4,927	4,550	4,288	3,934
State and local	63,288	67,041	69,245	70,057	72,382	71,408	70,828
State government	22,585	24,527	26,451	27,425	28,820	28,546	28,712
Local government	40,703	42,514	42,794	42,632	43,562	42,862	42,116

**Personal Income by Major Source and Earnings by Detailed Industry****Mineral County**

	2015	2016	2017
<b>Income by place of residence (\$000)</b>			
Personal income	983,665	994,044	1,019,283
Population (persons) 2/	27,366	27,322	27,222
Per capita personal income (dollars)	35,945	36,383	37,443
<b>Derivation of personal income (\$000)</b>			
Earnings by place of work	451,912	444,049	457,971
less: Contributions for government social insurance 3/	59,440	60,635	63,717
Employee & self-employed contrib. for gov. social insurance	32,529	32,930	34,828
Employer contributions for government social insurance	26,911	27,705	28,889
plus: Adjustment for residence 4/	166,659	180,792	182,249
equals: Net earnings by place of residence	559,131	564,206	576,503
plus: Dividends, interest, and rent 5/	129,800	129,041	133,805
plus: Personal current transfer receipts	294,734	300,797	308,975
<b>Earnings by place of work (\$000)</b>			
Wages and salaries	323,105	319,775	331,949
Supplements to wages and salaries	92,911	90,754	93,692
Employer contrib. for employee pension & insurance funds 6/	66,000	63,049	64,803
Employer contributions for government social insurance	26,911	27,705	28,889
Proprietors' income 7/	35,896	33,520	32,330
Farm proprietors' income	-2,926	-2,416	-3,861
Nonfarm proprietors' income	38,822	35,936	36,191
<b>Earnings by industry (\$000)</b>			
Farm earnings	-2,404	-1,830	-3,288
Nonfarm earnings	454,316	445,879	461,259
Private nonfarm earnings	370,793	361,332	377,154
Forestry, fishing, and related activities	815	(D)	(D)
Forestry and logging	(D)	717	798
Fishing, hunting, and trapping	-7	-7	-8
Agriculture and forestry support activities	(D)	(D)	(D)
Mining	1,542	(D)	(D)
Oil and gas extraction	162	55	3
Mining (except oil and gas)	(D)	(D)	(D)
Support activities for mining	(D)	(D)	(D)

**Personal Income by Major Source and Earnings by Detailed Industry****Mineral County**

	2015	2016	2017
Utilities	(D)	(D)	(D)
Construction	27,388	24,572	27,124
Construction of buildings	(D)	(D)	(D)
Heavy and civil engineering construction	(D)	(D)	(D)
Specialty trade contractors	16,353	13,625	14,956
Manufacturing	141,588	135,417	146,583
Durable goods manufacturing	129,455	123,309	133,706
Wood product manufacturing	16,732	16,065	17,472
Nonmetallic mineral product manufacturing	(D)	(D)	(D)
Primary metal manufacturing	-15	5	2
Fabricated metal product manufacturing	(D)	(D)	(D)
Machinery manufacturing	(D)	(D)	(D)
Computer and electronic product manufacturing	12	6	2
Electrical equipment and appliance manufacturing	17	20	19
Motor vehicles, bodies and trailers, & parts manufacturing	16	18	21
Other transportation equipment manufacturing	(D)	(D)	(D)
Furniture and related product manufacturing	23	28	20
Miscellaneous manufacturing	(D)	29	12
Nondurable goods manufacturing	12,133	12,108	12,877
Food manufacturing	47	22	15
Beverage and tobacco product manufacturing	5	8	6
Textile mills	10	0	0
Textile product mills	10	0	0
Apparel manufacturing	-7	-7	-1
Leather and allied product manufacturing	10	0	0
Paper manufacturing	60	45	70
Printing and related support activities	-27	-39	-43
Petroleum and coal products manufacturing	(D)	(D)	(D)
Chemical manufacturing	68	468	953
Plastics and rubber products manufacturing	(D)	(D)	(D)
Wholesale trade	(D)	(D)	(D)
Retail trade	31,163	30,812	30,784
Motor vehicle and parts dealers	7,068	7,086	6,445
Furniture and home furnishings stores	(D)	(D)	(D)
Electronics and appliance stores	555	(D)	(D)

**Personal Income by Major Source and Earnings by Detailed Industry****Mineral County**

	<b>2015</b>	<b>2016</b>	<b>2017</b>
Building material and garden supply stores	1,427	1,433	1,490
Food and beverage stores	6,653	6,648	6,732
Health and personal care stores	3,378	3,125	3,159
Gasoline stations	1,986	2,044	1,882
Clothing and clothing accessories stores	(D)	(D)	41
Sporting goods, hobby, book and music stores	231	(D)	(D)
General merchandise stores	8,473	9,012	9,537
Miscellaneous store retailers	433	439	455
Nonstore retailers	(D)	(D)	(D)
Transportation and warehousing	13,022	12,014	12,042
Air transportation	219	181	47
Rail transportation	-1	-1	0
Water transportation	-28	-27	8
Truck transportation	11,580	10,324	10,235
Transit and ground passenger transportation	(D)	(D)	(D)
Pipeline transportation	67	157	234
Scenic and sightseeing transportation	109	13	22
Support activities for transportation	(D)	1,044	1,265
Couriers and messengers	(D)	(D)	(D)
Warehousing and storage	24	11	10
Information	36,426	37,620	(D)
Publishing industries, except Internet	(D)	(D)	(D)
Motion picture and sound recording industries	30	6	5
Broadcasting, except Internet	456	49	72
Internet publishing and broadcasting 8/	(NA)	(NA)	(NA)
Telecommunications	1,890	(D)	1,928
Data processing, hosting, and related services	(D)	(D)	(D)
Other information services 8/	31	7	4
Finance and insurance	6,675	6,936	7,053
Monetary authorities - central bank	0	0	0
Credit intermediation and related activities	4,490	4,683	4,761
Securities, commodity contracts, investments	(D)	(D)	(D)
Insurance carriers and related activities	(D)	(D)	(D)
Funds, trusts, and other financial vehicles	8	9	27

**Personal Income by Major Source and Earnings by Detailed Industry****Mineral County**

	<b>2015</b>	<b>2016</b>	<b>2017</b>
Real estate and rental and leasing	4,027	4,003	3,789
Real estate	2,903	2,733	2,508
Rental and leasing services	1,116	1,255	1,259
Lessors of nonfinancial intangible assets	8	15	22
Professional, scientific, and technical services	12,176	11,383	11,142
Management of companies and enterprises	(D)	(D)	(D)
Administrative and waste management services	(D)	(D)	(D)
Administrative and support services	(D)	5,014	4,909
Waste management and remediation services	(D)	(D)	(D)
Educational services	(D)	(D)	(D)
Health care and social assistance	(D)	(D)	(D)
Ambulatory health care services	16,864	16,987	16,415
Hospitals	(D)	(D)	(D)
Nursing and residential care facilities	12,584	12,050	12,244
Social assistance	9,507	10,405	11,294
Arts, entertainment, and recreation	929	730	687
Performing arts and spectator sports	145	75	46
Museums, historical sites, zoos, and parks	1	0	0
Amusement, gambling, and recreation	783	655	641
Accommodation and food services	8,002	8,343	8,611
Accommodation	829	667	645
Food services and drinking places	7,173	7,676	7,966
Other services, except public administration	16,801	16,982	17,104
Repair and maintenance	5,912	6,184	6,401
Personal and laundry services	4,685	4,491	4,270
Membership associations and organizations	5,948	6,069	6,213
Private households	256	238	220
Government and government enterprises	83,523	84,547	84,105
Federal, civilian	7,678	8,074	8,214
Military	3,647	4,122	3,857
State and local	72,198	72,351	72,034
State government	29,752	29,971	29,644
Local government	42,446	42,380	42,390

## CAINC5N Footnotes

1/ The estimates of earnings for 2001-2006 are based on the 2002 North American Industry Classification System (NAICS). The estimates for 2007-2010 are based on the 2007 NAICS. The estimates for 2011-2016 are based on the 2012 NAICS. The estimates for 2017 forward are based on

2/ Census Bureau midyear population estimates. Estimates for 2010-2017 reflect county population estimates available as of March 2018.

3/ Employer contributions for government social insurance are included in earnings by industry and earnings by place of work, but they are excluded from net earnings by place of residence and personal income. Employee and self-employed contributions are subtractions in the calculation of net earnings by place of residence and all of the income measures.

4/ The adjustment for residence is the net inflow of the earnings of interarea commuters. For the United States, it consists of adjustments for border workers and US residents employed by international organizations and foreign embassies.

5/ Rental income of persons includes the capital consumption adjustment.

6/ Includes actual employer contributions and actuarially imputed employer contributions to reflect benefits accrued by defined benefit pension plan participants through service to employers in the current period.

7/ Proprietors' income includes the inventory valuation adjustment and capital consumption adjustment.

8/ Under the 2007 NAICS, internet publishing and broadcasting was reclassified to other information services.

Note-- All dollar estimates are in thousands of current dollars (not adjusted for inflation). Statistics presented in thousands of dollars do not

E The estimate shown here constitutes the major portion of the true estimate.

(D) Not shown to avoid disclosure of confidential information; estimates are included in higher-level totals.

(NA) Not available.

(NM) Not meaningful.

Last updated: November 15, 2018-- new statistics for 2017; revised statistics for 2001-2016.

Source: Department of Commerce / Bureau of Economic Analysis / Regional Economic Accounts

**Total Full-Time and Part-Time Employment by Industry****Mineral County**

	1969	1970	1971	1972	1973	1974	1975	1976
<b>Employment by place of work</b>								
Total full-time and part-time employment	6,180	6,147	6,185	6,464	6,571	6,727	6,582	6,749
<b>By type</b>								
Wage and salary employment	4,889	4,843	4,804	5,076	5,182	5,288	5,143	5,285
Proprietors employment	1,291	1,304	1,381	1,388	1,389	1,439	1,439	1,464
Farm proprietors employment	429	415	402	385	379	389	377	354
Nonfarm proprietors employment 2/	862	889	979	1,003	1,010	1,050	1,062	1,110
<b>By industry</b>								
Farm employment	547	529	510	466	475	487	441	439
Nonfarm employment	5,633	5,618	5,675	5,998	6,096	6,240	6,141	6,310
Private nonfarm employment	4,449	4,436	4,495	4,795	4,875	5,016	4,888	5,034
Agricultural services, forestry, and fishing	7	10	13	14	14	14	12	10
Mining	89	106	117	136	145	150	148	133
Construction	269	273	302	352	358	356	410	516
Manufacturing	1,522	1,441	1,381	1,473	1,581	1,681	1,546	1,542
Transportation and public utilities	410	411	417	397	394	439	432	432
Wholesale trade	59	89	81	82	74	82	100	109
Retail trade	934	898	894	908	960	955	920	927
Finance, insurance, and real estate	281	271	288	273	261	300	330	303
Services	878	937	1,002	1,160	1,088	1,039	990	1,062
Government and government enterprises	1,184	1,182	1,180	1,203	1,221	1,224	1,253	1,276
Federal, civilian	98	91	84	68	76	73	65	65
Military	124	132	132	130	118	116	116	107
State and local	962	959	964	1,005	1,027	1,035	1,072	1,104
State government	(NA)	(NA)	(NA)	(NA)	(NA)	(NA)	(NA)	(NA)
Local government	(NA)	(NA)	(NA)	(NA)	(NA)	(NA)	(NA)	(NA)

**Total Full-Time and Part-Time Employment by Industry****Mineral County**

	1977	1978	1979	1980	1981	1982	1983	1984
<b>Employment by place of work</b>								
Total full-time and part-time employment	6,897	7,405	7,461	7,795	7,877	7,829	7,979	8,176
<b>By type</b>								
Wage and salary employment	5,458	5,930	5,980	6,246	6,290	6,205	6,250	6,430
Proprietors employment	1,439	1,475	1,481	1,549	1,587	1,624	1,729	1,746
Farm proprietors employment	335	328	334	361	360	352	394	386
Nonfarm proprietors employment 2/	1,104	1,147	1,147	1,188	1,227	1,272	1,335	1,360
<b>By industry</b>								
Farm employment	384	387	388	409	400	387	434	424
Nonfarm employment	6,513	7,018	7,073	7,386	7,477	7,442	7,545	7,752
Private nonfarm employment	5,201	5,646	5,640	6,033	6,100	5,920	5,979	6,127
Agricultural services, forestry, and fishing	9	7	5	4	4	4	10	16
Mining	229	258	120	96	168	276	250	271
Construction	538	613	588	760	486	405	363	416
Manufacturing	1,518	1,786	1,886	1,947	1,901	1,756	1,801	1,891
Transportation and public utilities	441	428	427	413	595	620	625	623
Wholesale trade	105	102	150	185	213	149	139	111
Retail trade	973	1,052	1,058	1,135	1,153	1,132	1,156	1,175
Finance, insurance, and real estate	298	315	287	286	293	296	284	305
Services	1,090	1,085	1,119	1,207	1,287	1,282	1,351	1,319
Government and government enterprises	1,312	1,372	1,433	1,353	1,377	1,522	1,566	1,625
Federal, civilian	70	86	88	92	85	78	72	68
Military	102	101	100	92	93	102	124	130
State and local	1,140	1,185	1,245	1,169	1,199	1,342	1,370	1,427
State government	(NA)	(NA)	400	341	317	449	476	570
Local government	(NA)	(NA)	845	828	882	893	894	857



**Total Full-Time and Part-Time Employment by Industry****Mineral County**

	1985	1986	1987	1988	1989	1990	1991	1992
<b>Employment by place of work</b>								
Total full-time and part-time employment	8,432	8,503	8,549	8,859	8,904	8,899	8,823	8,693
<b>By type</b>								
Wage and salary employment	6,663	6,700	6,723	6,975	6,971	6,894	6,769	6,647
Proprietors employment	1,769	1,803	1,826	1,884	1,933	2,005	2,054	2,046
Farm proprietors employment	375	381	389	388	393	386	378	384
Nonfarm proprietors employment 2/	1,394	1,422	1,437	1,496	1,540	1,619	1,676	1,662
<b>By industry</b>								
Farm employment	402	417	420	421	434	429	416	427
Nonfarm employment	8,030	8,086	8,129	8,438	8,470	8,470	8,407	8,266
Private nonfarm employment	6,225	6,354	6,432	6,629	6,772	6,828	6,800	6,578
Agricultural services, forestry, and fishing	25	34	47	47	41	41	47	48
Mining	254	255	200	175	179	155	111	120
Construction	401	388	440	513	540	559	588	595
Manufacturing	1,959	2,021	2,139	2,096	1,949	1,851	1,761	1,584
Transportation and public utilities	607	572	514	454	442	419	351	324
Wholesale trade	158	160	176	175	202	260	350	292
Retail trade	1,164	1,240	1,199	1,362	1,494	1,497	1,444	1,428
Finance, insurance, and real estate	333	346	337	341	356	369	370	356
Services	1,324	1,338	1,380	1,466	1,569	1,677	1,778	1,831
Government and government enterprises	1,805	1,732	1,697	1,809	1,698	1,642	1,607	1,688
Federal, civilian	67	67	65	67	67	72	66	66
Military	138	133	137	140	142	145	147	158
State and local	1,600	1,532	1,495	1,602	1,489	1,425	1,394	1,464
State government	724	671	611	666	586	559	556	595
Local government	876	861	884	936	903	866	838	869

**Total Full-Time and Part-Time Employment by Industry****Mineral County**

	1993	1994	1995	1996	1997	1998	1999	2000
<b>Employment by place of work</b>								
Total full-time and part-time employment	8,513	8,386	8,263	8,621	8,596	8,613	8,724	9,238
<b>By type</b>								
Wage and salary employment	6,538	6,404	6,221	6,470	6,372	6,505	6,762	7,226
Proprietors employment	1,975	1,982	2,042	2,151	2,224	2,108	1,962	2,012
Farm proprietors employment	403	401	402	400	404	437	438	449
Nonfarm proprietors employment 2/	1,572	1,581	1,640	1,751	1,820	1,671	1,524	1,563
<b>By industry</b>								
Farm employment	438	427	430	422	430	458	461	471
Nonfarm employment	8,075	7,959	7,833	8,199	8,166	8,155	8,263	8,767
Private nonfarm employment	6,421	6,358	6,256	6,593	6,562	6,533	6,638	7,073
Agricultural services, forestry, and fishing	50	51	50	56	53	(D)	51	50
Mining	71	75	66	58	63	(D)	51	48
Construction	582	553	474	494	558	404	472	447
Manufacturing	1,475	1,358	1,259	1,249	1,102	1,009	1,124	1,194
Transportation and public utilities	348	339	346	345	350	385	324	314
Wholesale trade	267	281	257	250	252	286	298	295
Retail trade	1,438	1,475	1,513	1,783	1,742	1,773	1,687	1,701
Finance, insurance, and real estate	342	352	363	359	383	388	357	355
Services	1,848	1,874	1,928	1,999	2,059	2,175	2,274	2,669
Government and government enterprises	1,654	1,601	1,577	1,606	1,604	1,622	1,625	1,694
Federal, civilian	63	66	65	67	67	71	72	84
Military	154	145	142	138	138	136	140	143
State and local	1,437	1,390	1,370	1,401	1,399	1,415	1,413	1,467
State government	605	523	512	523	493	486	(D)	520
Local government	832	867	858	878	906	929	(D)	947

## CAEMP25S Footnotes

1/ The estimates of employment for 1969-74 based on 1967 Standard Industrial Classification (SIC). The estimates for 1975-87 are based on the 1972 SIC. The estimates for 1988-2000 are based on the 1987 SIC.

2/ Excludes limited partners.

(D) Not shown to avoid disclosure of confidential information, but the estimates for this item are included in the totals.

Last updated: November 17, 2016-- revised estimates for 1998-2000.

Source: Department of Commerce / Bureau of Economic Analysis / Regional Economic Accounts

**Total Full-Time and Part-Time Employment by Industry****Mineral County**

	2001	2002	2003	2004	2005	2006	2007
<b>Employment by place of work</b>							
Total employment	9,688	9,792	9,756	10,018	10,176	10,360	10,547
<b>By type</b>							
Wage and salary employment	7,278	7,404	7,308	7,544	7,664	7,846	7,943
Proprietors employment	2,410	2,388	2,448	2,474	2,512	2,514	2,604
Farm proprietors employment	465	444	430	415	414	410	452
Nonfarm proprietors employment 2/	1,945	1,944	2,018	2,059	2,098	2,104	2,152
<b>By industry</b>							
Farm employment	488	465	458	443	438	434	476
Nonfarm employment	9,200	9,327	9,298	9,575	9,738	9,926	10,071
Private nonfarm employment	7,562	7,662	7,644	7,941	8,103	8,248	8,379
Forestry, fishing, and related activities	(D)	(D)	(D)	(D)	48	(D)	(D)
Mining	(D)	(D)	(D)	(D)	55	(D)	(D)
Utilities	22	24	22	24	22	25	26
Construction	547	525	571	665	639	635	724
Manufacturing	1,283	1,339	1,309	1,339	1,417	1,623	1,735
Wholesale trade	211	222	230	239	240	223	209
Retail trade	1,265	1,321	1,386	1,435	1,419	1,401	1,409
Transportation and warehousing	261	250	244	252	239	213	213
Information	274	284	283	304	304	309	277
Finance and insurance	187	199	185	189	184	187	215
Real estate and rental and leasing	187	185	208	223	248	267	270
Professional, scientific, & technical services	(D)	(D)	(D)	(D)	(D)	296	313
Management of companies & enterprises	(D)	(D)	(D)	(D)	(D)	0	(D)
Administrative & waste management services	453	381	256	(D)	381	352	(D)
Educational services	(D)	(D)	(D)	(D)	(D)	44	47
Health care and social assistance	(D)	(D)	(D)	(D)	(D)	1,173	1,169
Arts, entertainment, and recreation	91	(D)	80	90	105	114	119
Accommodation and food services	569	(D)	559	546	556	542	556
Other services, except public administration	789	836	846	829	761	752	722
Government and government enterprises	1,638	1,665	1,654	1,634	1,635	1,678	1,692
Federal, civilian	72	72	76	70	68	71	69
Military	144	144	144	143	139	135	137
State and local	1,422	1,449	1,434	1,421	1,428	1,472	1,486
State government	506	507	497	473	474	514	518
Local government	916	942	937	948	954	958	968

**Total Full-Time and Part-Time Employment by Industry****Mineral County**

	2008	2009	2010	2011	2012	2013	2014
<b>Employment by place of work</b>							
Total employment	10,703	10,784	10,725	11,170	11,137	11,089	11,082
<b>By type</b>							
Wage and salary employment	8,183	8,358	8,341	8,396	8,463	8,336	8,301
Proprietors employment	2,520	2,426	2,384	2,774	2,674	2,753	2,781
Farm proprietors employment	434	433	417	405	390	392	391
Nonfarm proprietors employment 2/	2,086	1,993	1,967	2,369	2,284	2,361	2,390
<b>By industry</b>							
Farm employment	457	454	438	428	418	417	419
Nonfarm employment	10,246	10,330	10,287	10,742	10,719	10,672	10,663
Private nonfarm employment	8,480	8,540	8,451	8,902	8,853	8,941	8,939
Forestry, fishing, and related activities	40	36	31	30	23	26	35
Mining	52	54	71	64	65	64	61
Utilities	26	21	21	17	(D)	(D)	(D)
Construction	699	613	597	679	656	633	608
Manufacturing	1,838	2,035	1,938	1,937	1,838	1,731	1,689
Wholesale trade	156	137	147	150	(D)	(D)	(D)
Retail trade	1,450	1,388	1,389	1,391	1,416	1,362	1,340
Transportation and warehousing	210	231	246	260	269	273	272
Information	285	357	344	348	311	443	436
Finance and insurance	214	211	213	237	241	254	248
Real estate and rental and leasing	257	234	257	261	245	242	223
Professional, scientific, & technical services	324	308	304	307	(D)	315	322
Management of companies & enterprises	(D)	(D)	(D)	(D)	(D)	7	(D)
Administrative & waste management services	(D)	(D)	(D)	(D)	(D)	355	(D)
Educational services	45	(D)	48	(D)	(D)	(D)	(D)
Health care and social assistance	1,198	(D)	1,240	(D)	(D)	(D)	(D)
Arts, entertainment, and recreation	126	122	150	139	133	134	138
Accommodation and food services	584	568	537	524	537	508	526
Other services, except public administration	698	652	636	840	847	863	903
Government and government enterprises	1,766	1,790	1,836	1,840	1,866	1,731	1,724
Federal, civilian	68	69	79	61	62	73	91
Military	145	146	143	139	138	135	130
State and local	1,553	1,575	1,614	1,640	1,666	1,523	1,503
State government	561	574	613	633	653	644	652
Local government	992	1,001	1,001	1,007	1,013	879	851

**Total Full-Time and Part-Time Employment by Industry****Mineral County**

	2015	2016	2017
<b>Employment by place of work</b>			
Total employment	11,056	10,825	10,907
<b>By type</b>			
Wage and salary employment	8,334	8,300	8,346
Proprietors employment	2,722	2,525	2,561
Farm proprietors employment	384	378	374
Nonfarm proprietors employment 2/	2,338	2,147	2,187
<b>By industry</b>			
Farm employment	415	404	404
Nonfarm employment	10,641	10,421	10,503
Private nonfarm employment	8,938	8,715	8,806
Forestry, fishing, and related activities	23	(D)	(D)
Mining	63	(D)	(D)
Utilities	(D)	(D)	(D)
Construction	576	526	553
Manufacturing	1,658	1,645	1,704
Wholesale trade	(D)	(D)	(D)
Retail trade	1,323	1,299	1,285
Transportation and warehousing	272	255	240
Information	420	471	(D)
Finance and insurance	240	229	241
Real estate and rental and leasing	217	216	223
Professional, scientific, & technical services	335	313	301
Management of companies & enterprises	(D)	(D)	(D)
Administrative & waste management services	(D)	(D)	(D)
Educational services	(D)	(D)	(D)
Health care and social assistance	(D)	(D)	(D)
Arts, entertainment, and recreation	115	101	103
Accommodation and food services	537	551	554
Other services, except public administration	923	880	895
Government and government enterprises	1,703	1,706	1,697
Federal, civilian	94	98	95
Military	126	127	127
State and local	1,483	1,481	1,475
State government	641	641	641
Local government	842	840	834

## CAEMP25N Footnotes

1/ The estimates of employment for 2001-2006 are based on the 2002 North American Industry Classification System (NAICS). The estimates for 2007-2010 are based on the 2007 NAICS. The estimates for 2011-2016 are based on the 2012 NAICS. The estimates for 2017 forward are based on

2/ Excludes limited partners.

E The estimate shown here constitutes the major portion of the true estimate.

(D) Not shown to avoid disclosure of confidential information, but the estimates for this item are included in the totals.

(NA) Not available.

(NM) Not meaningful.

Last updated: November 15, 2018-- new statistics for 2017; revised statistics for 2001-2016.

Source: Department of Commerce / Bureau of Economic Analysis / Regional Economic Accounts

West Virginia University  
Bureau of Business and Economic Research  
**Compensation by Industry (Thousands of Dollars)**

**Mineral County**

	2001	2002	2003	2004	2005	2006	2007
<b>Compensation of employees (\$000) 1/</b>	<b>229,305</b>	<b>245,833</b>	<b>255,572</b>	<b>271,682</b>	<b>281,480</b>	<b>302,144</b>	<b>321,712</b>
Wages and salaries	178,389	190,727	195,373	206,310	214,850	228,942	245,242
Supplements to wages and salaries	50,916	55,106	60,199	65,372	66,630	73,202	76,470
Employer contrib. for employee pension & insurance funds 2/	29,029	32,550	36,197	41,215	41,745	49,237	54,606
Employer contributions for government social insurance	21,887	22,556	24,002	24,157	24,885	23,965	21,864
<b>Average compensation per job (dollars) 3/</b>	<b>31,507</b>	<b>33,203</b>	<b>34,972</b>	<b>36,013</b>	<b>36,728</b>	<b>38,509</b>	<b>40,503</b>
<b>Compensation of Employees by Industry (\$000)</b>							
Farm compensation	377	380	434	452	391	441	522
Nonfarm compensation	228,928	245,453	255,138	271,230	281,089	301,703	321,190
Private nonfarm compensation	173,224	187,855	193,738	209,569	217,068	236,051	252,759
Forestry, fishing, and related activities	(D)	(D)	(D)	(D)	398	(D)	(D)
Forestry and logging	(D)	(D)	(D)	(D)	(D)	(D)	0
Fishing, hunting, and trapping	0	0	0	0	0	0	0
Agriculture and forestry support activities	(D)	(D)	(D)	(D)	(D)	(D)	(D)
Mining	(D)	(D)	(D)	(D)	1,260	(D)	(D)
Oil and gas extraction	0	0	0	0	0	0	0
Mining (except oil and gas)	1,341	1,144	(D)	(D)	(D)	(D)	(D)
Support activities for mining	(D)	(D)	(D)	(D)	(D)	(D)	(D)
Utilities	1,123	1,325	1,166	1,250	1,218	1,598	1,527
Construction	10,913	11,392	12,026	14,252	13,215	12,976	17,373
Construction of buildings	6,003	7,011	6,908	7,869	7,197	7,298	10,524
Heavy and civil engineering construction	(D)	(D)	(D)	471	(D)	(D)	(D)
Specialty trade contractors	(D)	(D)	(D)	5,912	(D)	(D)	(D)
Manufacturing	66,980	72,638	75,787	84,127	88,688	104,361	117,288
Durable goods manufacturing	(D)	(D)	(D)	(D)	(D)	(D)	(D)
Wood product manufacturing	11,552	11,311	10,984	10,977	11,814	11,610	12,257
Nonmetallic mineral product manufacturing	431	(D)	(D)	(D)	(D)	(D)	(D)
Primary metal manufacturing	0	0	0	0	0	0	0
Fabricated metal product manufacturing	(D)	(D)	(D)	(D)	(D)	(D)	(D)
Machinery manufacturing	(D)	(D)	(D)	(D)	(D)	(D)	(D)
Computer and electronic product manufacturing	0	0	0	0	0	0	0
Electrical equipment and appliance manufacturing	0	0	0	0	0	0	0
Motor vehicles, bodies & trailers, & parts manufacturing	0	0	0	0	0	0	0



West Virginia University  
Bureau of Business and Economic Research  
**Compensation by Industry (Thousands of Dollars)**

**Mineral County**

	2001	2002	2003	2004	2005	2006	2007
Other transportation equipment manufacturing	(D)	(D)	(D)	(D)	(D)	(D)	(D)
Furniture and related product manufacturing	0	0	0	0	0	0	0
Miscellaneous manufacturing	(D)	(D)	(D)	(D)	(D)	(D)	0
Nondurable goods manufacturing	(D)	(D)	(D)	(D)	(D)	(D)	(D)
Food manufacturing	0	0	0	0	(D)	(D)	(D)
Beverage and tobacco product manufacturing	0	(D)	(D)	(D)	(D)	(D)	(D)
Textile mills	0	0	0	0	0	0	0
Textile product mills	(D)	(D)	(D)	(D)	(D)	(D)	(D)
Apparel manufacturing	0	0	0	0	0	0	0
Leather and allied product manufacturing	0	0	0	0	0	0	0
Paper manufacturing	0	0	0	0	0	0	(D)
Printing and related support activities	0	0	0	0	0	0	0
Petroleum and coal products manufacturing	0	0	0	0	0	0	0
Chemical manufacturing	0	0	0	0	0	0	0
Plastics and rubber products manufacturing	(D)	(D)	(D)	(D)	(D)	(D)	(D)
Wholesale trade	6,039	7,236	7,005	8,328	8,212	8,464	7,644
Retail trade	19,734	21,204	23,140	23,597	24,491	25,159	26,340
Motor vehicle and parts dealers	4,346	4,779	5,158	5,232	5,649	5,420	5,801
Furniture and home furnishings stores	(D)	(D)	(D)	96	(D)	(D)	(D)
Electronics and appliance stores	141	213	361	429	576	642	(D)
Building material and garden supply stores	707	787	827	832	879	900	957
Food and beverage stores	3,155	3,373	3,569	3,846	4,261	4,187	4,340
Health and personal care stores	2,019	1,873	2,551	2,298	2,411	2,513	2,617
Gasoline stations	991	1,015	1,068	1,119	1,086	1,099	1,115
Clothing and clothing accessories stores	(D)	(D)	194	403	348	363	359
Sporting goods, hobby, book and music stores	147	132	(D)	161	187	264	258
General merchandise stores	6,373	7,130	7,434	7,633	7,968	8,434	8,542
Miscellaneous store retailers	283	276	352	390	348	364	481
Nonstore retailers	1,325	1,377	1,403	1,158	(D)	(D)	(D)
Transportation and warehousing	7,470	7,186	8,134	7,254	6,791	6,233	6,317
Air transportation	0	0	0	0	0	0	0
Rail transportation	1,951	1,766	1,622	1,452	1,274	1,071	880
Water transportation	0	0	0	0	0	0	0
Truck transportation	5,039	4,778	5,918	5,137	4,906	4,540	4,866
Transit and ground passenger transportation	(D)	(D)	(D)	(D)	(D)	(D)	(D)
Pipeline transportation	0	0	0	0	0	0	0
Scenic and sightseeing transportation	0	0	0	0	0	0	0

West Virginia University  
Bureau of Business and Economic Research  
**Compensation by Industry (Thousands of Dollars)**

**Mineral County**

	2001	2002	2003	2004	2005	2006	2007
Support activities for transportation	(D)	(D)	(D)	(D)	(D)	(D)	(D)
Couriers and messengers	0	0	0	0	0	0	0
Warehousing and storage	(D)	(D)	(D)	(D)	(D)	(D)	(D)
Information	10,732	13,084	10,558	11,599	12,551	13,516	14,913
Publishing industries, except Internet	(D)	(D)	(D)	(D)	(D)	(D)	(D)
Motion picture and sound recording industries	0	0	0	0	0	0	0
Broadcasting, except Internet	(D)	(D)	(D)	(D)	(D)	(D)	0
Internet publishing and broadcasting 4/	0	0	0	0	0	0	(NA)
Telecommunications	1,187	1,290	1,185	1,050	(D)	1,008	(D)
Data processing, hosting, and related services	(D)	(D)	(D)	(D)	(D)	(D)	(D)
Other information services 4/	0	0	0	0	0	0	0
Finance and insurance	3,476	4,156	4,104	4,053	4,268	4,282	4,666
Monetary authorities - central bank	0	0	0	0	0	0	0
Credit intermediation and related activities	2,549	3,177	3,197	3,066	3,120	3,196	3,501
Securities, commodity contracts, investments	(D)	0	0	(D)	0	0	0
Insurance carriers and related activities	(D)	979	907	(D)	1,148	1,086	1,165
Funds, trusts, and other financial vehicles	0	0	0	0	0	0	0
Real estate and rental and leasing	1,019	1,186	1,339	1,399	1,352	1,377	1,359
Real estate	207	315	371	386	450	507	555
Rental and leasing services	812	871	968	1,013	902	870	804
Lessors of nonfinancial intangible assets	0	0	0	0	0	0	0
Professional, scientific, and technical services	(D)	(D)	(D)	(D)	(D)	6,636	5,409
Management of companies and enterprises	(D)	(D)	(D)	(D)	(D)	0	(D)
Administrative and waste management services	5,061	4,787	3,239	(D)	5,059	4,614	(D)
Administrative and support services	(D)	(D)	(D)	(D)	(D)	(D)	3,466
Waste management and remediation services	(D)	(D)	(D)	(D)	(D)	(D)	(D)
Educational services	(D)	(D)	(D)	(D)	(D)	381	346
Health care and social assistance	(D)	(D)	(D)	(D)	(D)	30,418	29,479
Ambulatory health care services	7,174	8,198	8,177	8,273	7,757	(D)	(D)
Hospitals	(D)	(D)	(D)	(D)	(D)	(D)	(D)
Nursing and residential care facilities	5,852	6,522	7,445	8,483	8,801	9,143	9,422
Social assistance	2,588	2,581	2,825	3,055	3,653	4,161	4,414
Arts, entertainment, and recreation	583	(D)	753	843	722	878	881

West Virginia University  
Bureau of Business and Economic Research  
**Compensation by Industry (Thousands of Dollars)**

**Mineral County**

	2001	2002	2003	2004	2005	2006	2007
Performing arts and spectator sports	0	0	0	0	0	0	0
Museums, historical sites, zoos, and parks	0	0	0	0	0	0	0
Amusement, gambling, and recreation	583	(D)	753	843	722	878	881
Accommodation and food services	5,950	(D)	6,389	6,450	6,332	6,091	6,218
Accommodation	(D)	(D)	328	301	(D)	(D)	(D)
Food services and drinking places	(D)	(D)	6,061	6,149	(D)	(D)	(D)
Other services, except public administration	5,969	6,750	6,964	7,388	6,868	7,324	7,684
Repair and maintenance	1,952	2,222	2,065	2,140	1,546	1,748	1,894
Personal and laundry services	967	988	970	974	979	1,035	1,106
Membership associations and organizations	2,785	3,288	3,663	4,005	4,087	4,282	4,415
Private households	265	252	266	269	256	259	269
Government and government enterprises	55,704	57,598	61,400	61,661	64,021	65,652	68,431
Federal, civilian	3,318	3,454	3,833	3,775	3,912	4,149	4,196
Military	1,876	2,550	3,746	4,040	4,609	4,141	4,289
State and local	50,510	51,594	53,821	53,846	55,500	57,362	59,946
State government	18,249	18,608	19,035	18,222	18,986	19,771	21,322
Local government	32,261	32,986	34,786	35,624	36,514	37,591	38,624

West Virginia University  
Bureau of Business and Economic Research  
**Compensation by Industry (Thousands of Dollars)**

**Mineral County**

	2008	2009	2010	2011	2012	2013	2014
<b>Compensation of employees (\$000) 1/</b>	<b>341,995</b>	<b>367,055</b>	<b>368,006</b>	<b>378,952</b>	<b>392,467</b>	<b>402,080</b>	<b>402,608</b>
Wages and salaries	262,912	281,265	283,117	293,226	302,429	310,281	313,327
Supplements to wages and salaries	79,083	85,790	84,889	85,726	90,038	91,799	89,281
Employer contrib. for employee pension & insurance funds 2/	58,128	62,716	61,610	62,386	66,071	67,360	63,475
Employer contributions for government social insurance	20,955	23,074	23,279	23,340	23,967	24,439	25,806
<b>Average compensation per job (dollars) 3/</b>	<b>41,793</b>	<b>43,917</b>	<b>44,120</b>	<b>45,135</b>	<b>46,374</b>	<b>48,234</b>	<b>48,501</b>
<b>Compensation of Employees by Industry (\$000)</b>							
Farm compensation	472	451	420	357	571	580	617
Nonfarm compensation	341,523	366,604	367,586	378,595	391,896	401,500	401,991
Private nonfarm compensation	269,070	289,813	288,388	299,516	310,889	320,709	320,260
Forestry, fishing, and related activities	57	94	89	92	95	92	105
Forestry and logging	(D)	(D)	(D)	(D)	(D)	(D)	(D)
Fishing, hunting, and trapping	0	0	0	0	0	0	0
Agriculture and forestry support activities	(D)	(D)	(D)	(D)	(D)	(D)	(D)
Mining	1,350	1,244	1,742	1,435	1,112	1,247	1,284
Oil and gas extraction	0	0	0	0	0	0	0
Mining (except oil and gas)	(D)	(D)	(D)	(D)	(D)	(D)	(D)
Support activities for mining	(D)	(D)	(D)	(D)	(D)	(D)	(D)
Utilities	1,629	1,562	1,628	1,626	(D)	(D)	(D)
Construction	17,993	16,161	15,374	17,982	21,578	20,637	18,586
Construction of buildings	9,830	9,089	8,102	8,460	9,297	(D)	(D)
Heavy and civil engineering construction	(D)	(D)	770	2,077	3,327	(D)	(D)
Specialty trade contractors	(D)	(D)	6,502	7,445	8,954	9,912	10,029
Manufacturing	129,318	147,908	144,205	144,318	143,997	138,215	136,287
Durable goods manufacturing	(D)	(D)	(D)	(D)	(D)	127,739	125,066
Wood product manufacturing	11,821	11,629	11,864	12,589	14,866	14,401	15,656
Nonmetallic mineral product manufacturing	(D)	(D)	(D)	0	0	0	0
Primary metal manufacturing	0	0	0	0	0	0	0
Fabricated metal product manufacturing	(D)	(D)	(D)	(D)	(D)	(D)	(D)
Machinery manufacturing	(D)	(D)	(D)	(D)	(D)	(D)	(D)
Computer and electronic product manufacturing	0	0	0	0	0	0	0
Electrical equipment and appliance manufacturing	0	0	0	0	0	0	0
Motor vehicles, bodies & trailers, & parts manufacturing	0	0	0	0	0	0	0

West Virginia University  
Bureau of Business and Economic Research  
**Compensation by Industry (Thousands of Dollars)**

**Mineral County**

	2008	2009	2010	2011	2012	2013	2014
Other transportation equipment manufacturing	(D)	(D)	(D)	(D)	(D)	(D)	(D)
Furniture and related product manufacturing	0	0	0	0	0	0	0
Miscellaneous manufacturing	0	0	0	0	(D)	(D)	(D)
Nondurable goods manufacturing	(D)	(D)	(D)	(D)	(D)	10,476	11,221
Food manufacturing	(D)	(D)	(D)	(D)	(D)	0	0
Beverage and tobacco product manufacturing	(D)	(D)	0	0	0	0	0
Textile mills	0	0	0	0	0	0	0
Textile product mills	(D)	(D)	(D)	(D)	(D)	(D)	0
Apparel manufacturing	0	0	0	0	0	0	0
Leather and allied product manufacturing	0	0	0	0	0	0	0
Paper manufacturing	(D)	0	0	0	0	0	0
Printing and related support activities	0	0	0	0	0	0	0
Petroleum and coal products manufacturing	0	0	0	0	0	(D)	(D)
Chemical manufacturing	0	0	0	0	0	0	0
Plastics and rubber products manufacturing	(D)	(D)	(D)	(D)	(D)	(D)	(D)
Wholesale trade	5,402	4,211	4,063	5,045	(D)	(D)	(D)
Retail trade	27,938	27,714	27,574	28,611	28,987	28,962	28,500
Motor vehicle and parts dealers	5,548	5,206	5,230	5,601	6,068	6,131	6,505
Furniture and home furnishings stores	(D)	(D)	(D)	(D)	(D)	(D)	(D)
Electronics and appliance stores	(D)	(D)	(D)	(D)	(D)	(D)	(D)
Building material and garden supply stores	983	953	990	1,251	1,307	1,230	1,207
Food and beverage stores	4,574	4,613	4,840	4,972	5,125	6,614	6,448
Health and personal care stores	2,967	2,787	2,662	2,777	2,830	3,218	3,002
Gasoline stations	1,233	1,253	1,902	2,018	2,079	1,396	1,525
Clothing and clothing accessories stores	448	422	423	429	321	218	(D)
Sporting goods, hobby, book and music stores	264	154	142	146	139	139	174
General merchandise stores	9,329	9,757	9,087	9,300	9,038	7,876	7,797
Miscellaneous store retailers	522	471	417	408	348	326	299
Nonstore retailers	(D)	(D)	(D)	(D)	(D)	(D)	(D)
Transportation and warehousing	6,828	7,038	8,339	8,734	8,928	9,317	9,948
Air transportation	0	0	0	0	0	0	0
Rail transportation	681	448	232	0	0	0	0
Water transportation	0	0	0	0	0	0	0
Truck transportation	5,633	6,084	7,641	8,284	8,384	8,756	9,402
Transit and ground passenger transportation	(D)	(D)	(D)	(D)	(D)	(D)	(D)
Pipeline transportation	0	0	0	0	0	0	0
Scenic and sightseeing transportation	0	0	0	0	0	0	0

West Virginia University  
Bureau of Business and Economic Research  
**Compensation by Industry (Thousands of Dollars)**

**Mineral County**

	2008	2009	2010	2011	2012	2013	2014
Support activities for transportation	(D)	(D)	(D)	(D)	(D)	(D)	(D)
Couriers and messengers	0	0	0	0	0	0	0
Warehousing and storage	(D)	(D)	(D)	0	0	0	0
Information	15,556	19,504	20,506	25,311	26,125	37,780	38,282
Publishing industries, except Internet	(D)	(D)	(D)	(D)	(D)	(D)	(D)
Motion picture and sound recording industries	0	0	0	0	0	0	0
Broadcasting, except Internet	0	0	0	0	0	0	0
Internet publishing and broadcasting 4/	(NA)	(NA)	(NA)	(NA)	(NA)	(NA)	(NA)
Telecommunications	(D)	(D)	(D)	(D)	(D)	(D)	(D)
Data processing, hosting, and related services	(D)	(D)	(D)	(D)	(D)	(D)	(D)
Other information services 4/	0	0	0	0	0	0	0
Finance and insurance	5,062	5,191	4,672	4,718	5,917	6,912	6,251
Monetary authorities - central bank	0	0	0	0	0	0	0
Credit intermediation and related activities	3,462	3,258	3,205	3,656	4,110	4,338	4,145
Securities, commodity contracts, investments	(D)	(D)	(D)	(D)	(D)	(D)	(D)
Insurance carriers and related activities	(D)	(D)	(D)	(D)	(D)	(D)	(D)
Funds, trusts, and other financial vehicles	0	0	0	0	0	0	0
Real estate and rental and leasing	1,298	1,299	1,338	1,342	1,581	1,325	1,069
Real estate	521	511	480	587	691	518	437
Rental and leasing services	777	788	858	755	890	807	632
Lessors of nonfinancial intangible assets	0	0	0	0	0	0	0
Professional, scientific, and technical services	5,875	5,683	5,612	5,459	(D)	6,200	7,237
Management of companies and enterprises	(D)	(D)	(D)	(D)	(D)	305	(D)
Administrative and waste management services	(D)	(D)	(D)	(D)	(D)	5,707	(D)
Administrative and support services	3,450	3,697	3,608	3,934	6,148	4,619	4,055
Waste management and remediation services	(D)	(D)	(D)	(D)	(D)	1,088	(D)
Educational services	287	(D)	321	(D)	(D)	(D)	(D)
Health care and social assistance	30,973	(D)	32,975	(D)	(D)	(D)	(D)
Ambulatory health care services	(D)	6,600	(D)	7,057	7,889	9,207	10,413
Hospitals	(D)	(D)	(D)	(D)	(D)	(D)	(D)
Nursing and residential care facilities	10,332	10,871	11,271	11,555	11,902	11,928	11,803
Social assistance	4,771	5,304	5,324	5,774	6,108	8,500	8,584
Arts, entertainment, and recreation	759	677	665	693	771	711	674

West Virginia University  
Bureau of Business and Economic Research  
**Compensation by Industry (Thousands of Dollars)**

**Mineral County**

	2008	2009	2010	2011	2012	2013	2014
Performing arts and spectator sports	0	0	0	0	0	0	0
Museums, historical sites, zoos, and parks	0	0	0	0	0	0	0
Amusement, gambling, and recreation	759	677	665	693	771	711	674
Accommodation and food services	6,775	7,119	6,921	7,305	7,500	7,552	7,618
Accommodation	(D)	(D)	(D)	514	578	621	774
Food services and drinking places	(D)	(D)	(D)	6,791	6,922	6,931	6,844
Other services, except public administration	8,094	8,083	8,248	8,435	8,739	8,725	8,807
Repair and maintenance	1,903	1,825	1,912	1,935	1,922	1,944	1,902
Personal and laundry services	1,146	1,087	1,066	1,175	1,256	1,239	1,206
Membership associations and organizations	4,773	4,941	5,072	5,118	5,346	5,319	5,447
Private households	272	230	198	207	215	223	252
Government and government enterprises	72,453	76,791	79,198	79,079	81,007	80,791	81,731
Federal, civilian	4,105	4,026	4,481	4,095	4,075	5,095	6,969
Military	5,060	5,724	5,472	4,927	4,550	4,288	3,934
State and local	63,288	67,041	69,245	70,057	72,382	71,408	70,828
State government	22,585	24,527	26,451	27,425	28,820	28,546	28,712
Local government	40,703	42,514	42,794	42,632	43,562	42,862	42,116

West Virginia University  
Bureau of Business and Economic Research  
**Compensation by Industry (Thousands of Dollars)**

**Mineral County**

	2015	2016	2017
<b>Compensation of employees (\$000) 1/</b>	<b>416,016</b>	<b>410,529</b>	<b>425,641</b>
Wages and salaries	323,105	319,775	331,949
Supplements to wages and salaries	92,911	90,754	93,692
Employer contrib. for employee pension & insurance funds 2/	66,000	63,049	64,803
Employer contributions for government social insurance	26,911	27,705	28,889
<b>Average compensation per job (dollars) 3/</b>	<b>49,918</b>	<b>49,461</b>	<b>50,999</b>
<b>Compensation of Employees by Industry (\$000)</b>			
Farm compensation	522	586	573
Nonfarm compensation	415,494	409,943	425,068
Private nonfarm compensation	331,971	325,396	340,963
Forestry, fishing, and related activities	111	(D)	(D)
Forestry and logging	(D)	76	74
Fishing, hunting, and trapping	0	0	0
Agriculture and forestry support activities	(D)	(D)	(D)
Mining	1,423	(D)	(D)
Oil and gas extraction	0	0	0
Mining (except oil and gas)	(D)	(D)	(D)
Support activities for mining	(D)	(D)	(D)
Utilities	(D)	(D)	(D)
Construction	17,881	16,188	18,373
Construction of buildings	(D)	(D)	(D)
Heavy and civil engineering construction	(D)	(D)	(D)
Specialty trade contractors	10,044	8,384	9,718
Manufacturing	141,047	134,423	145,017
Durable goods manufacturing	129,233	122,873	133,228
Wood product manufacturing	16,606	15,842	17,218
Nonmetallic mineral product manufacturing	(D)	(D)	(D)
Primary metal manufacturing	0	0	0
Fabricated metal product manufacturing	(D)	(D)	(D)
Machinery manufacturing	(D)	(D)	(D)
Computer and electronic product manufacturing	0	0	0
Electrical equipment and appliance manufacturing	0	0	0
Motor vehicles, bodies & trailers, & parts manufacturing	0	0	0



West Virginia University  
Bureau of Business and Economic Research  
**Compensation by Industry (Thousands of Dollars)**

**Mineral County**

	2015	2016	2017
Other transportation equipment manufacturing	(D)	(D)	(D)
Furniture and related product manufacturing	0	0	0
Miscellaneous manufacturing	(D)	0	0
Nondurable goods manufacturing	11,814	11,550	11,789
Food manufacturing	0	0	0
Beverage and tobacco product manufacturing	0	0	0
Textile mills	0	0	0
Textile product mills	0	0	0
Apparel manufacturing	0	0	0
Leather and allied product manufacturing	0	0	0
Paper manufacturing	0	0	0
Printing and related support activities	0	0	0
Petroleum and coal products manufacturing	(D)	(D)	(D)
Chemical manufacturing	0	0	0
Plastics and rubber products manufacturing	(D)	(D)	(D)
Wholesale trade	(D)	(D)	(D)
Retail trade	30,377	30,370	30,134
Motor vehicle and parts dealers	6,949	7,009	6,344
Furniture and home furnishings stores	(D)	(D)	(D)
Electronics and appliance stores	546	(D)	(D)
Building material and garden supply stores	1,399	1,420	1,478
Food and beverage stores	6,587	6,617	6,701
Health and personal care stores	3,323	3,083	3,085
Gasoline stations	1,767	1,927	1,709
Clothing and clothing accessories stores	(D)	(D)	0
Sporting goods, hobby, book and music stores	202	(D)	(D)
General merchandise stores	8,469	9,008	9,530
Miscellaneous store retailers	296	368	362
Nonstore retailers	(D)	(D)	(D)
Transportation and warehousing	10,045	9,247	9,355
Air transportation	0	0	0
Rail transportation	0	0	0
Water transportation	0	0	0
Truck transportation	9,370	8,328	8,347
Transit and ground passenger transportation	(D)	(D)	(D)
Pipeline transportation	0	0	0
Scenic and sightseeing transportation	0	0	0

West Virginia University  
Bureau of Business and Economic Research  
**Compensation by Industry (Thousands of Dollars)**

**Mineral County**

	<b>2015</b>	<b>2016</b>	<b>2017</b>
Support activities for transportation	(D)	786	937
Couriers and messengers	(D)	(D)	(D)
Warehousing and storage	0	0	0
Information	35,802	37,533	(D)
Publishing industries, except Internet	(D)	(D)	(D)
Motion picture and sound recording industries	0	0	0
Broadcasting, except Internet	0	0	0
Internet publishing and broadcasting 4/	(NA)	(NA)	(NA)
Telecommunications	1,856	(D)	1,927
Data processing, hosting, and related services	(D)	(D)	(D)
Other information services 4/	0	0	0
Finance and insurance	6,155	6,307	6,420
Monetary authorities - central bank	0	0	0
Credit intermediation and related activities	4,473	4,655	4,719
Securities, commodity contracts, investments	(D)	(D)	(D)
Insurance carriers and related activities	(D)	(D)	(D)
Funds, trusts, and other financial vehicles	0	0	0
Real estate and rental and leasing	1,063	978	976
Real estate	401	404	406
Rental and leasing services	662	574	570
Lessors of nonfinancial intangible assets	0	0	0
Professional, scientific, and technical services	8,859	7,960	7,631
Management of companies and enterprises	(D)	(D)	(D)
Administrative and waste management services	(D)	(D)	(D)
Administrative and support services	(D)	3,734	3,666
Waste management and remediation services	(D)	(D)	(D)
Educational services	(D)	(D)	(D)
Health care and social assistance	(D)	(D)	(D)
Ambulatory health care services	11,117	11,971	12,076
Hospitals	(D)	(D)	(D)
Nursing and residential care facilities	12,394	11,659	11,679
Social assistance	9,002	9,934	10,828
Arts, entertainment, and recreation	717	631	626

West Virginia University  
Bureau of Business and Economic Research  
**Compensation by Industry (Thousands of Dollars)**

**Mineral County**

	2015	2016	2017
Performing arts and spectator sports	0	0	0
Museums, historical sites, zoos, and parks	0	0	0
Amusement, gambling, and recreation	717	631	626
Accommodation and food services	7,901	8,283	8,592
Accommodation	794	661	647
Food services and drinking places	7,107	7,622	7,945
Other services, except public administration	8,986	9,222	9,530
Repair and maintenance	1,994	2,044	2,203
Personal and laundry services	1,195	1,253	1,256
Membership associations and organizations	5,541	5,687	5,851
Private households	256	238	220
Government and government enterprises	83,523	84,547	84,105
Federal, civilian	7,678	8,074	8,214
Military	3,647	4,122	3,857
State and local	72,198	72,351	72,034
State government	29,752	29,971	29,644
Local government	42,446	42,380	42,390

## CAINC6N Footnotes

1/ The estimates of compensation for 2001-2006 are based on the 2002 North American Industry Classification System (NAICS). The estimates for 2007-2010 are based on the 2007 NAICS. The estimates for 2011-2016 are based on the 2012 NAICS. The estimates for 2017 forward are based

2/ Includes actual employer contributions and actuarially imputed employer contributions to reflect benefits accrued by defined benefit pension plan participants through service to employers in the current period.

3/ Average compensation per job is compensation of employees divided by total full-time and part-time wage and salary employment.

4/ Under the 2007 NAICS, internet publishing and broadcasting was reclassified to other information services.

Note-- All dollar estimates are in thousands of current dollars (not adjusted for inflation). Statistics presented in thousands of dollars do not

(D) Not shown to avoid disclosure of confidential information; estimates are included in higher-level totals.

(NA) Not available.

(NM) Not meaningful.

Last updated: November 15, 2018-- new statistics for 2017; revised statistics for 2001-2016.

Source: Department of Commerce / Bureau of Economic Analysis /

West Virginia University  
Bureau of Business and Economic Research  
**Regional Economic Profile**

**Mineral County**

	1969	1970	1971	1972	1973	1974	1975
<b>Place of residence profile</b>							
Personal income	62,234	66,479	73,753	82,145	90,054	96,524	104,191
<b>Derivation of personal income</b>							
Net earnings 1/	48,510	50,505	55,478	61,290	65,981	68,342	70,473
Personal current transfer receipts	8,040	9,455	11,003	12,782	14,821	17,366	21,358
Income maintenance 2/	550	899	1,040	1,207	1,140	1,795	2,363
Unemployment insurance compensation	119	130	269	328	239	219	528
Retirement and other	7,371	8,426	9,694	11,247	13,442	15,352	18,467
Dividends, interest, and rent 3/	5,684	6,519	7,272	8,073	9,252	10,816	12,360
Population (persons) 4/	23,643	23,157	23,581	24,654	24,464	24,982	25,543
<b>Per capita incomes (dollars) 5/</b>							
Per capita personal income 5/	2,632	2,871	3,128	3,332	3,681	3,864	4,079
Per capita net earnings 5/	2,052	2,181	2,353	2,486	2,697	2,736	2,759
Per capita personal current transfer receipts 5/	340	408	467	518	606	695	836
Per capita income maintenance 5/	23	39	44	49	47	72	93
Per capita unemployment insurance compensation 5/	5	6	11	13	10	9	21
Per capita retirement and other 5/	312	364	411	456	549	615	723
Per capita dividends, interest, and rent 5/	240	282	308	327	378	433	484
<b>Place of work profile</b>							
Earnings by place of work	35,273	36,275	38,413	43,285	47,433	52,616	54,591
Wages and salaries	27,247	28,133	29,457	32,971	35,729	39,922	41,468
Supplements to wages and salaries	3,528	3,683	4,002	4,740	5,395	6,334	6,349
Employer contrib. for employee pension & insurance funds 6/	2,011	2,149	2,331	2,731	2,925	3,340	3,268
Employer contributions for government social insurance	1,517	1,534	1,671	2,009	2,470	2,994	3,081
Proprietors' income	4,498	4,459	4,954	5,574	6,309	6,360	6,774
Nonfarm proprietors' income	-25	-98	-89	-30	154	-61	-123
Farm proprietors' income	4,523	4,557	5,043	5,604	6,155	6,421	6,897
Total full-time and part-time employment (number of jobs)	6,180	6,147	6,185	6,464	6,571	6,727	6,582
Wage and salary jobs	4,889	4,843	4,804	5,076	5,182	5,288	5,143
Number of proprietors	1,291	1,304	1,381	1,388	1,389	1,439	1,439
Number of nonfarm proprietors 7/	429	415	402	385	379	389	377
Number of farm proprietors	862	889	979	1,003	1,010	1,050	1,062
Average earnings per job (dollars)	0	0	0	0	0	0	0
Average wages and salaries	5,708	5,901	6,211	6,696	7,219	7,822	8,294
Average nonfarm proprietors' income	5,573	5,809	6,132	6,495	6,895	7,550	8,063

Source: BEA Regional Economic Information System  
Bureau of Economic Analysis

West Virginia University  
Bureau of Business and Economic Research  
**Regional Economic Profile**

**Mineral County**

	1976	1977	1978	1979	1980	1981	1982
<b>Place of residence profile</b>							
Personal income	116,605	134,906	154,532	175,732	202,973	225,254	236,400
<b>Derivation of personal income</b>							
Net earnings 1/	79,027	92,946	109,019	124,224	140,638	151,343	153,963
Personal current transfer receipts	23,793	26,007	27,988	32,105	37,372	42,702	46,497
Income maintenance 2/	2,684	2,828	2,840	2,773	3,577	3,888	4,010
Unemployment insurance compensation	531	608	630	811	1,307	1,628	1,677
Retirement and other	20,578	22,571	24,518	28,521	32,488	37,186	40,810
Dividends, interest, and rent 3/	13,785	15,953	17,525	19,403	24,963	31,209	35,940
Population (persons) 4/	26,210	26,430	26,369	26,856	27,284	27,460	27,647
<b>Per capita incomes (dollars) 5/</b>							
Per capita personal income 5/	4,449	5,104	5,860	6,543	7,439	8,203	8,551
Per capita net earnings 5/	3,015	3,517	4,134	4,626	5,155	5,511	5,569
Per capita personal current transfer receipts 5/	908	984	1,061	1,195	1,370	1,555	1,682
Per capita income maintenance 5/	102	107	108	103	131	142	145
Per capita unemployment insurance compensation 5/	20	23	24	30	48	59	61
Per capita retirement and other 5/	785	854	930	1,062	1,191	1,354	1,476
Per capita dividends, interest, and rent 5/	526	604	665	722	915	1,137	1,300
<b>Place of work profile</b>							
Earnings by place of work	60,568	72,598	87,001	94,652	109,077	117,079	123,029
Wages and salaries	45,856	55,294	66,691	72,628	85,083	91,280	95,479
Supplements to wages and salaries	7,067	9,271	11,282	12,257	14,068	16,237	18,033
Employer contrib. for employee pension & insurance funds 6/	3,531	4,705	5,508	5,847	6,814	7,757	8,920
Employer contributions for government social insurance	3,536	4,566	5,774	6,410	7,254	8,480	9,113
Proprietors' income	7,645	8,033	9,028	9,767	9,926	9,562	9,517
Nonfarm proprietors' income	-285	-347	-329	-622	-546	-1,249	-879
Farm proprietors' income	7,930	8,380	9,357	10,389	10,472	10,811	10,396
Total full-time and part-time employment (number of jobs)	6,749	6,897	7,405	7,461	7,795	7,877	7,829
Wage and salary jobs	5,285	5,458	5,930	5,980	6,246	6,290	6,205
Number of proprietors	1,464	1,439	1,475	1,481	1,549	1,587	1,624
Number of nonfarm proprietors 7/	354	335	328	334	361	360	352
Number of farm proprietors	1,110	1,104	1,147	1,147	1,188	1,227	1,272
Average earnings per job (dollars)	0	0	0	0	0	0	0
Average wages and salaries	8,974	10,526	11,749	12,686	13,993	14,863	15,715
Average nonfarm proprietors' income	8,677	10,131	11,246	12,145	13,622	14,512	15,387

Source: BEA Regional Economic Information System  
Bureau of Economic Analysis

West Virginia University  
Bureau of Business and Economic Research  
**Regional Economic Profile**

**Mineral County**

	1983	1984	1985	1986	1987	1988	1989
<b>Place of residence profile</b>							
Personal income	252,070	269,518	287,467	298,647	304,460	322,512	339,248
<b>Derivation of personal income</b>							
Net earnings 1/	162,684	172,167	182,211	188,236	192,427	204,502	212,131
Personal current transfer receipts	50,326	53,499	58,935	60,869	62,779	66,686	70,196
Income maintenance 2/	4,183	4,322	4,507	4,593	4,498	4,668	4,902
Unemployment insurance compensation	2,275	1,421	2,980	1,407	1,145	1,125	927
Retirement and other	43,868	47,756	51,448	54,869	57,136	60,893	64,367
Dividends, interest, and rent 3/	39,060	43,852	46,321	49,542	49,254	51,324	56,921
Population (persons) 4/	27,383	27,023	27,085	26,746	26,804	26,759	26,893
<b>Per capita incomes (dollars) 5/</b>							
Per capita personal income 5/	9,205	9,974	10,614	11,166	11,359	12,052	12,615
Per capita net earnings 5/	5,941	6,371	6,727	7,038	7,179	7,642	7,888
Per capita personal current transfer receipts 5/	1,838	1,980	2,176	2,276	2,342	2,492	2,610
Per capita income maintenance 5/	153	160	166	172	168	174	182
Per capita unemployment insurance compensation 5/	83	53	110	53	43	42	34
Per capita retirement and other 5/	1,602	1,767	1,900	2,051	2,132	2,276	2,393
Per capita dividends, interest, and rent 5/	1,426	1,623	1,710	1,852	1,838	1,918	2,117
<b>Place of work profile</b>							
Earnings by place of work	131,299	144,246	156,743	166,214	168,324	182,242	182,329
Wages and salaries	97,448	105,641	114,933	120,561	122,896	132,552	128,774
Supplements to wages and salaries	20,484	23,180	26,298	28,889	30,066	31,137	31,897
Employer contrib. for employee pension & insurance funds 6/	10,646	11,869	14,135	15,800	16,773	16,301	17,702
Employer contributions for government social insurance	9,838	11,311	12,163	13,089	13,293	14,836	14,195
Proprietors' income	13,367	15,425	15,512	16,764	15,362	18,553	21,658
Nonfarm proprietors' income	164	877	686	1,473	-309	-567	87
Farm proprietors' income	13,203	14,548	14,826	15,291	15,671	19,120	21,571
Total full-time and part-time employment (number of jobs)	7,979	8,176	8,432	8,503	8,549	8,859	8,904
Wage and salary jobs	6,250	6,430	6,663	6,700	6,723	6,975	6,971
Number of proprietors	1,729	1,746	1,769	1,803	1,826	1,884	1,933
Number of nonfarm proprietors 7/	394	386	375	381	389	388	393
Number of farm proprietors	1,335	1,360	1,394	1,422	1,437	1,496	1,540
Average earnings per job (dollars)	0	0	0	0	0	0	0
Average wages and salaries	16,456	17,643	18,589	19,548	19,689	20,571	20,477
Average nonfarm proprietors' income	15,592	16,429	17,249	17,994	18,280	19,004	18,473

Source: BEA Regional Economic Information System  
Bureau of Economic Analysis

West Virginia University  
Bureau of Business and Economic Research  
**Regional Economic Profile**

**Mineral County**

	1990	1991	1992	1993	1994	1995	1996
<b>Place of residence profile</b>							
Personal income	354,116	369,346	389,676	409,491	431,036	443,913	466,872
<b>Derivation of personal income</b>							
Net earnings 1/	219,098	222,329	231,716	245,713	258,051	266,808	279,510
Personal current transfer receipts	75,378	85,120	97,543	101,625	106,600	110,495	117,196
Income maintenance 2/	5,585	6,155	7,194	7,214	7,712	8,481	9,560
Unemployment insurance compensation	1,583	2,500	3,469	2,487	1,875	1,916	1,985
Retirement and other	68,210	76,465	86,880	91,924	97,013	100,098	105,651
Dividends, interest, and rent 3/	59,640	61,897	60,417	62,153	66,385	66,610	70,166
Population (persons) 4/	26,680	26,796	26,901	27,063	27,305	27,277	27,292
<b>Per capita incomes (dollars) 5/</b>							
Per capita personal income 5/	13,273	13,784	14,486	15,131	15,786	16,274	17,107
Per capita net earnings 5/	8,212	8,297	8,614	9,079	9,451	9,781	10,241
Per capita personal current transfer receipts 5/	2,825	3,177	3,626	3,755	3,904	4,051	4,294
Per capita income maintenance 5/	209	230	267	267	282	311	350
Per capita unemployment insurance compensation 5/	59	93	129	92	69	70	73
Per capita retirement and other 5/	2,557	2,854	3,230	3,397	3,553	3,670	3,871
Per capita dividends, interest, and rent 5/	2,235	2,310	2,246	2,297	2,431	2,442	2,571
<b>Place of work profile</b>							
Earnings by place of work	184,208	187,972	187,142	191,649	193,033	192,862	201,227
Wages and salaries	131,018	133,919	131,433	131,266	131,795	131,013	133,692
Supplements to wages and salaries	33,009	35,313	36,097	38,159	36,992	37,035	37,964
Employer contrib. for employee pension & insurance funds 6/	18,536	20,024	20,769	21,976	20,785	20,472	20,491
Employer contributions for government social insurance	14,473	15,289	15,328	16,183	16,207	16,563	17,473
Proprietors' income	20,181	18,740	19,612	22,224	24,246	24,814	29,571
Nonfarm proprietors' income	101	-75	606	1,238	1,564	1,038	1,013
Farm proprietors' income	20,080	18,815	19,006	20,986	22,682	23,776	28,558
Total full-time and part-time employment (number of jobs)	8,899	8,823	8,693	8,513	8,386	8,263	8,621
Wage and salary jobs	6,894	6,769	6,647	6,538	6,404	6,221	6,470
Number of proprietors	2,005	2,054	2,046	1,975	1,982	2,042	2,151
Number of nonfarm proprietors 7/	386	378	384	403	401	402	400
Number of farm proprietors	1,619	1,676	1,662	1,572	1,581	1,640	1,751
Average earnings per job (dollars)	0	0	0	0	0	0	0
Average wages and salaries	20,700	21,305	21,528	22,513	23,018	23,340	23,341
Average nonfarm proprietors' income	19,005	19,784	19,773	20,077	20,580	21,060	20,663



West Virginia University  
Bureau of Business and Economic Research  
**Regional Economic Profile**

**Mineral County**

	1997	1998	1999	2000	2001	2002	2003
<b>Place of residence profile</b>							
Personal income	495,673	509,033	530,837	559,372	611,726	635,972	636,441
<b>Derivation of personal income</b>							
Net earnings 1/	299,680	305,868	323,827	338,715	377,038	393,532	395,743
Personal current transfer receipts	119,510	123,222	128,543	136,166	147,706	160,298	164,755
Income maintenance 2/	9,611	9,801	10,356	9,987	10,500	11,015	11,565
Unemployment insurance compensation	1,660	2,282	2,312	1,922	2,503	4,199	4,565
Retirement and other	108,239	111,139	115,875	124,257	134,703	145,084	148,625
Dividends, interest, and rent 3/	76,483	79,943	78,467	84,491	86,982	82,142	75,943
Population (persons) 4/	27,147	27,171	27,170	27,054	27,071	27,258	27,381
<b>Per capita incomes (dollars) 5/</b>							
Per capita personal income 5/	18,259	18,734	19,538	20,676	22,597	23,332	23,244
Per capita net earnings 5/	11,039	11,257	11,919	12,520	13,928	14,437	14,453
Per capita personal current transfer receipts 5/	4,402	4,535	4,731	5,033	5,456	5,881	6,017
Per capita income maintenance 5/	354	361	381	369	388	404	422
Per capita unemployment insurance compensation 5/	61	84	85	71	92	154	167
Per capita retirement and other 5/	3,987	4,090	4,265	4,593	4,976	5,323	5,428
Per capita dividends, interest, and rent 5/	2,817	2,942	2,888	3,123	3,213	3,014	2,774
<b>Place of work profile</b>							
Earnings by place of work	202,542	201,129	220,919	244,502	277,899	297,602	297,759
Wages and salaries	136,415	137,363	150,922	165,504	178,389	190,727	195,373
Supplements to wages and salaries	38,388	39,107	43,562	50,105	50,916	55,106	60,199
Employer contrib. for employee pension & insurance funds 6/	20,421	20,648	23,257	26,499	29,029	32,550	36,197
Employer contributions for government social insurance	17,967	18,459	20,305	23,606	21,887	22,556	24,002
Proprietors' income	27,739	24,659	26,435	28,893	48,594	51,769	42,187
Nonfarm proprietors' income	41	-99	252	548	405	532	1,188
Farm proprietors' income	27,698	24,758	26,183	28,345	48,189	51,237	40,999
Total full-time and part-time employment (number of jobs)	8,596	8,613	8,724	9,238	9,688	9,792	9,756
Wage and salary jobs	6,372	6,505	6,762	7,226	7,278	7,404	7,308
Number of proprietors	2,224	2,108	1,962	2,012	2,410	2,388	2,448
Number of nonfarm proprietors 7/	404	437	438	449	465	444	430
Number of farm proprietors	1,820	1,671	1,524	1,563	1,945	1,944	2,018
Average earnings per job (dollars)	0	0	0	0	0	0	0
Average wages and salaries	23,562	23,352	25,323	26,467	28,685	30,392	30,521
Average nonfarm proprietors' income	21,409	21,117	22,319	22,904	24,511	25,760	26,734

West Virginia University  
Bureau of Business and Economic Research  
**Regional Economic Profile**

**Mineral County**

	2004	2005	2006	2007	2008	2009	2010
<b>Place of residence profile</b>							
Personal income	658,930	687,256	729,254	765,769	805,216	841,347	881,195
<b>Derivation of personal income</b>							
Net earnings 1/	412,166	428,919	451,153	464,273	476,297	495,822	515,995
Personal current transfer receipts	165,029	173,637	187,515	199,580	222,454	239,152	259,354
Income maintenance 2/	12,041	14,117	14,667	15,061	16,849	20,449	22,244
Unemployment insurance compensation	3,392	3,020	2,722	2,999	3,897	4,208	8,545
Retirement and other	149,596	156,500	170,126	181,520	201,708	214,495	228,565
Dividends, interest, and rent 3/	81,735	84,700	90,586	101,916	106,465	106,373	105,846
Population (persons) 4/	27,250	27,193	27,324	27,532	27,824	28,080	28,184
<b>Per capita incomes (dollars) 5/</b>							
Per capita personal income 5/	24,181	25,273	26,689	27,814	28,940	29,963	31,266
Per capita net earnings 5/	15,125	15,773	16,511	16,863	17,118	17,657	18,308
Per capita personal current transfer receipts 5/	6,056	6,385	6,863	7,249	7,995	8,517	9,202
Per capita income maintenance 5/	442	519	537	547	606	728	789
Per capita unemployment insurance compensation 5/	124	111	100	109	140	150	303
Per capita retirement and other 5/	5,490	5,755	6,226	6,593	7,249	7,639	8,110
Per capita dividends, interest, and rent 5/	2,999	3,115	3,315	3,702	3,826	3,788	3,756
<b>Place of work profile</b>							
Earnings by place of work	309,443	318,199	341,705	356,622	373,759	404,102	410,473
Wages and salaries	206,310	214,850	228,942	245,242	262,912	281,265	283,117
Supplements to wages and salaries	65,372	66,630	73,202	76,470	79,083	85,790	84,889
Employer contrib. for employee pension & insurance funds 6/	41,215	41,745	49,237	54,606	58,128	62,716	61,610
Employer contributions for government social insurance	24,157	24,885	23,965	21,864	20,955	23,074	23,279
Proprietors' income	37,761	36,719	39,561	34,910	31,764	37,047	42,467
Nonfarm proprietors' income	2,775	2,010	-631	-1,330	-946	-731	-709
Farm proprietors' income	34,986	34,709	40,192	36,240	32,710	37,778	43,176
Total full-time and part-time employment (number of jobs)	10,018	10,176	10,360	10,547	10,703	10,784	10,725
Wage and salary jobs	7,544	7,664	7,846	7,943	8,183	8,358	8,341
Number of proprietors	2,474	2,512	2,514	2,604	2,520	2,426	2,384
Number of nonfarm proprietors 7/	415	414	410	452	434	433	417
Number of farm proprietors	2,059	2,098	2,104	2,152	2,086	1,993	1,967
Average earnings per job (dollars)	0	0	0	0	0	0	0
Average wages and salaries	30,889	31,270	32,983	33,813	34,921	37,472	38,273
Average nonfarm proprietors' income	27,348	28,034	29,179	30,875	32,129	33,652	33,943

Source: BEA Regional Economic Information System  
Bureau of Economic Analysis

West Virginia University  
Bureau of Business and Economic Research  
**Regional Economic Profile**

**Mineral County**

	2011	2012	2013	2014	2015	2016	2017
<b>Place of residence profile</b>							
Personal income	913,391	923,351	932,322	947,092	983,665	994,044	1,019,283
<b>Derivation of personal income</b>							
Net earnings 1/	540,059	538,129	538,506	539,168	559,131	564,206	576,503
Personal current transfer receipts	260,676	265,688	274,236	286,962	294,734	300,797	308,975
Income maintenance 2/	21,091	21,264	21,411	21,613	21,757	21,845	21,680
Unemployment insurance compensation	6,597	6,582	5,805	3,686	3,903	3,899	2,525
Retirement and other	232,988	237,842	247,020	261,663	269,074	275,053	284,770
Dividends, interest, and rent 3/	112,656	119,534	119,580	120,962	129,800	129,041	133,805
Population (persons) 4/	28,030	27,859	27,664	27,531	27,366	27,322	27,222
<b>Per capita incomes (dollars) 5/</b>							
Per capita personal income 5/	32,586	33,144	33,702	34,401	35,945	36,383	37,443
Per capita net earnings 5/	19,267	19,316	19,466	19,584	20,432	20,650	21,178
Per capita personal current transfer receipts 5/	9,300	9,537	9,913	10,423	10,770	11,009	11,350
Per capita income maintenance 5/	752	763	774	785	795	800	796
Per capita unemployment insurance compensation 5/	235	236	210	134	143	143	93
Per capita retirement and other 5/	8,312	8,537	8,929	9,504	9,832	10,067	10,461
Per capita dividends, interest, and rent 5/	4,019	4,291	4,323	4,394	4,743	4,723	4,915
<b>Place of work profile</b>							
Earnings by place of work	425,112	435,569	442,317	440,322	451,912	444,049	457,971
Wages and salaries	293,226	302,429	310,281	313,327	323,105	319,775	331,949
Supplements to wages and salaries	85,726	90,038	91,799	89,281	92,911	90,754	93,692
Employer contrib. for employee pension & insurance funds 6/	62,386	66,071	67,360	63,475	66,000	63,049	64,803
Employer contributions for government social insurance	23,340	23,967	24,439	25,806	26,911	27,705	28,889
Proprietors' income	46,160	43,102	40,237	37,714	35,896	33,520	32,330
Nonfarm proprietors' income	-1,098	-2,505	-1,752	-2,177	-2,926	-2,416	-3,861
Farm proprietors' income	47,258	45,607	41,989	39,891	38,822	35,936	36,191
Total full-time and part-time employment (number of jobs)	11,170	11,137	11,089	11,082	11,056	10,825	10,907
Wage and salary jobs	8,396	8,463	8,336	8,301	8,334	8,300	8,346
Number of proprietors	2,774	2,674	2,753	2,781	2,722	2,525	2,561
Number of nonfarm proprietors 7/	405	390	392	391	384	378	374
Number of farm proprietors	2,369	2,284	2,361	2,390	2,338	2,147	2,187
Average earnings per job (dollars)	0	0	0	0	0	0	0
Average wages and salaries	38,058	39,110	39,888	39,733	40,875	41,021	41,989
Average nonfarm proprietors' income	34,924	35,735	37,222	37,746	38,769	38,527	39,773

## CAINC30 Footnotes

1/ Consists largely of Supplemental Security Income (SSI) payments; Earned Income Tax Credits (EITC); family assistance; general assistance; expenditures for food under the Special Supplemental Nutrition Program for Women, Infants, and Children (WIC); Supplemental Nutrition Assistance Program (SNAP); and other assistance benefits.

2/ Rental income of persons includes the capital consumption adjustment.

3/ Census Bureau midyear population estimates. Estimates for 2010-2017 reflect county population estimates available as of March 2018.

4/ Type of income divided by population yields a per capita measure for that type of income.

5/ Includes actual employer contributions and actuarially imputed employer contributions to reflect benefits accrued by defined benefit pension plan participants through service to employers in the current period.

6/ Excludes limited partners.

Note-- All dollar estimates are in thousands of current dollars (not adjusted for inflation). Statistics presented in thousands of dollars do not indicate more

(NA) Not available.

(NM) Not meaningful.

Last updated: November 15, 2018-- new statistics for 2017; revised statistics for 2001-2016.

Source: Department of Commerce / Bureau of Economic Analysis /

**Transfer Payments****Mineral County**

	1969	1970	1971	1972	1973	1974	1975
<b>Personal current transfer receipts (\$000)</b>	<b>8,040</b>	<b>9,455</b>	<b>11,003</b>	<b>12,782</b>	<b>14,821</b>	<b>17,366</b>	<b>21,358</b>
Current transfer receipts of individuals from governments	7,474	8,918	10,487	12,188	14,145	16,541	20,211
Retirement and disability insurance benefits	4,585	5,485	6,532	7,623	9,647	10,858	12,421
Social Security benefits	2,752	3,335	3,827	4,463	5,536	6,430	7,348
Excluding Social Security benefits 1/	1,833	2,150	2,705	3,160	4,111	4,428	5,073
Medical benefits	978	1,036	1,185	1,458	1,459	1,794	2,434
Medicare benefits	788	818	929	1,121	1,109	1,395	1,780
Public assistance medical care benefits 2/	179	203	236	313	319	364	617
Military medical insurance benefits 3/	(L)	(L)	(L)	(L)	(L)	(L)	(L)
Income maintenance benefits	550	899	1,040	1,207	1,140	1,795	2,363
Supplemental security income (SSI) benefits	115	149	170	228	236	494	609
Earned Income Tax Credit (EITC)	(NA)	(NA)	(NA)	(NA)	(NA)	(NA)	(NA)
Supplemental Nutrition Assistance Program (SNAP)	120	390	551	615	514	819	1,031
Other income maintenance benefits 4/	315	360	319	364	390	482	723
Unemployment insurance compensation	119	130	269	328	239	219	528
State unemployment insurance compensation	(L)	(L)	80	138	127	152	404
Excluding state unemployment insurance compensation	72	85	189	190	112	67	124
Veterans benefits	1,164	1,281	1,371	1,474	1,547	1,695	1,993
Education and training assistance 5/	78	87	90	98	113	180	262
Other transfer receipts of individuals from governments 6/	0	0	0	0	0	0	210
Current transfer receipts of nonprofit institutions	296	293	305	344	353	407	473
Current transfer receipts of individuals from businesses 7/	270	244	211	250	323	418	674

**Transfer Payments****Mineral County**

	1976	1977	1978	1979	1980	1981	1982
<b>Personal current transfer receipts (\$000)</b>	<b>23,793</b>	<b>26,007</b>	<b>27,988</b>	<b>32,105</b>	<b>37,372</b>	<b>42,702</b>	<b>46,497</b>
Current transfer receipts of individuals from governments	22,535	24,943	26,593	30,469	35,608	40,652	44,414
Retirement and disability insurance benefits	13,949	15,375	16,738	19,300	21,868	24,925	27,375
Social Security benefits	8,379	9,444	10,300	11,771	13,519	15,569	17,381
Excluding Social Security benefits 1/	5,570	5,931	6,438	7,529	8,349	9,356	9,994
Medical benefits	2,862	3,625	3,828	4,856	5,864	7,018	8,095
Medicare benefits	1,953	2,517	2,550	3,434	4,172	5,250	6,351
Public assistance medical care benefits 2/	873	1,064	1,228	1,361	1,616	1,685	1,649
Military medical insurance benefits 3/	(L)	(L)	50	61	76	83	95
Income maintenance benefits	2,684	2,828	2,840	2,773	3,577	3,888	4,010
Supplemental security income (SSI) benefits	664	682	706	756	827	913	957
Earned Income Tax Credit (EITC)	229	206	183	170	312	294	276
Supplemental Nutrition Assistance Program (SNAP)	942	1,027	995	904	1,325	1,565	1,684
Other income maintenance benefits 4/	849	913	956	943	1,113	1,116	1,093
Unemployment insurance compensation	531	608	630	811	1,307	1,628	1,677
State unemployment insurance compensation	344	350	323	655	997	1,410	1,496
Excluding state unemployment insurance compensation	187	258	307	156	310	218	181
Veterans benefits	2,106	2,139	2,140	2,206	2,242	2,456	2,606
Education and training assistance 5/	403	368	417	523	750	737	650
Other transfer receipts of individuals from governments 6/	0	0	0	0	0	0	(L)
Current transfer receipts of nonprofit institutions	625	664	871	921	1,005	1,006	938
Current transfer receipts of individuals from businesses 7/	633	400	524	715	759	1,044	1,145

**Transfer Payments****Mineral County**

	1983	1984	1985	1986	1987	1988	1989
<b>Personal current transfer receipts (\$000)</b>	<b>50,326</b>	<b>53,499</b>	<b>58,935</b>	<b>60,869</b>	<b>62,779</b>	<b>66,686</b>	<b>70,196</b>
Current transfer receipts of individuals from governments	48,104	50,561	55,745	57,587	59,812	63,688	66,874
Retirement and disability insurance benefits	29,213	30,936	33,276	35,010	37,251	38,877	40,006
Social Security benefits	18,638	19,730	21,225	22,234	22,979	23,993	25,220
Excluding Social Security benefits 1/	10,575	11,206	12,051	12,776	14,272	14,884	14,786
Medical benefits	8,862	10,132	11,128	13,090	13,553	15,546	17,368
Medicare benefits	7,017	8,049	8,755	9,550	10,461	11,178	12,284
Public assistance medical care benefits 2/	1,733	1,935	2,221	3,380	2,918	4,171	4,876
Military medical insurance benefits 3/	112	148	152	160	174	197	208
Income maintenance benefits	4,183	4,322	4,507	4,593	4,498	4,668	4,902
Supplemental security income (SSI) benefits	945	1,034	1,063	1,099	1,109	1,115	1,128
Earned Income Tax Credit (EITC)	271	277	225	244	226	438	642
Supplemental Nutrition Assistance Program (SNAP)	1,898	1,808	1,852	1,756	1,738	1,725	1,765
Other income maintenance benefits 4/	1,069	1,203	1,367	1,494	1,425	1,390	1,367
Unemployment insurance compensation	2,275	1,421	2,980	1,407	1,145	1,125	927
State unemployment insurance compensation	1,805	1,075	2,548	1,029	804	818	700
Excluding state unemployment insurance compensation	470	346	432	378	341	307	227
Veterans benefits	2,882	3,015	2,969	2,887	2,688	2,718	2,709
Education and training assistance 5/	687	732	876	587	657	743	947
Other transfer receipts of individuals from governments 6/	(L)	(L)	(L)	(L)	(L)	(L)	(L)
Current transfer receipts of nonprofit institutions	1,016	1,120	1,140	1,278	1,259	1,258	1,306
Current transfer receipts of individuals from businesses 7/	1,206	1,818	2,050	2,004	1,708	1,740	2,016

**Transfer Payments****Mineral County**

	1990	1991	1992	1993	1994	1995	1996
<b>Personal current transfer receipts (\$000)</b>	<b>75,378</b>	<b>85,120</b>	<b>97,543</b>	<b>101,625</b>	<b>106,600</b>	<b>110,495</b>	<b>117,196</b>
Current transfer receipts of individuals from governments	72,224	82,392	94,911	99,148	104,180	107,507	113,787
Retirement and disability insurance benefits	41,967	44,253	47,438	49,611	51,768	52,239	55,754
Social Security benefits	26,684	28,469	29,789	30,932	35,183	36,179	37,793
Excluding Social Security benefits 1/	15,283	15,784	17,649	18,679	16,585	16,060	17,961
Medical benefits	19,187	25,532	32,417	35,540	38,184	39,884	41,610
Medicare benefits	13,423	15,929	19,324	19,846	21,967	23,828	26,189
Public assistance medical care benefits 2/	5,501	9,303	12,783	15,431	15,960	15,823	15,155
Military medical insurance benefits 3/	263	300	310	263	257	233	266
Income maintenance benefits	5,585	6,155	7,194	7,214	7,712	8,481	9,560
Supplemental security income (SSI) benefits	1,199	1,215	1,552	1,697	1,903	2,073	2,254
Earned Income Tax Credit (EITC)	687	745	1,059	1,122	1,319	2,005	2,491
Supplemental Nutrition Assistance Program (SNAP)	2,218	2,592	3,008	2,926	2,953	2,917	2,996
Other income maintenance benefits 4/	1,481	1,603	1,575	1,469	1,537	1,486	1,819
Unemployment insurance compensation	1,583	2,500	3,469	2,487	1,875	1,916	1,985
State unemployment insurance compensation	1,382	2,292	3,124	2,191	1,680	1,741	1,840
Excluding state unemployment insurance compensation	201	208	345	296	195	175	145
Veterans benefits	2,775	2,706	2,864	3,156	3,049	3,120	3,311
Education and training assistance 5/	1,110	1,212	1,491	1,078	1,547	1,838	1,517
Other transfer receipts of individuals from governments 6/	(L)	(L)	(L)	62	(L)	(L)	50
Current transfer receipts of nonprofit institutions	1,268	1,349	1,490	1,661	1,775	1,818	1,868
Current transfer receipts of individuals from businesses 7/	1,886	1,379	1,142	816	645	1,170	1,541



**Transfer Payments****Mineral County**

	1997	1998	1999	2000	2001	2002	2003	2004
<b>Personal current transfer receipts (\$000)</b>	<b>119,510</b>	<b>123,222</b>	<b>128,543</b>	<b>136,166</b>	<b>147,706</b>	<b>160,298</b>	<b>164,755</b>	<b>165,029</b>
Current transfer receipts of individuals from governments	116,517	119,558	124,058	130,858	141,849	155,525	160,653	161,820
Retirement and disability insurance benefits	57,100	58,332	60,724	64,590	72,972	81,247	79,854	74,985
Social Security benefits	38,947	40,830	42,683	45,802	48,847	52,311	54,742	57,677
Excluding Social Security benefits 1/	18,153	17,502	18,041	18,788	24,125	28,936	25,112	17,308
Medical benefits	42,987	43,845	45,500	48,803	49,445	51,881	57,214	63,256
Medicare benefits	27,288	25,668	28,155	30,155	29,295	30,239	32,064	36,318
Public assistance medical care benefits 2/	15,429	17,908	17,047	18,320	19,790	21,228	24,516	26,180
Military medical insurance benefits 3/	270	269	298	328	360	414	634	758
Income maintenance benefits	9,611	9,801	10,356	9,987	10,500	11,015	11,565	12,041
Supplemental security income (SSI) benefits	2,382	2,431	2,555	2,617	2,735	2,810	2,996	2,813
Earned Income Tax Credit (EITC)	2,844	2,979	3,198	3,167	3,081	3,182	3,544	3,591
Supplemental Nutrition Assistance Program (SNAP)	2,984	3,010	2,824	2,328	2,250	2,457	2,609	2,885
Other income maintenance benefits 4/	1,401	1,381	1,779	1,875	2,434	2,566	2,416	2,752
Unemployment insurance compensation	1,660	2,282	2,312	1,922	2,503	4,199	4,565	3,392
State unemployment insurance compensation	1,495	2,160	2,185	1,801	2,370	4,034	4,431	3,228
Excluding state unemployment insurance compensation	165	122	127	121	133	165	134	164
Veterans benefits	3,331	3,624	3,438	3,739	4,045	4,653	4,885	5,281
Education and training assistance 5/	1,779	1,626	1,689	1,743	2,266	2,453	2,488	2,770
Other transfer receipts of individuals from governments 6/	(L)	(L)	(L)	74	118	77	82	95
Current transfer receipts of nonprofit institutions	1,880	1,941	2,200	2,235	2,466	2,487	2,629	2,722
Current transfer receipts of individuals from businesses 7/	1,113	1,723	2,285	3,073	3,391	2,286	1,473	487

**Transfer Payments****Mineral County**

	<b>2005</b>	<b>2006</b>	<b>2007</b>	<b>2008</b>	<b>2009</b>	<b>2010</b>	<b>2011</b>	<b>2012</b>
<b>Personal current transfer receipts (\$000)</b>	<b>173,637</b>	<b>187,515</b>	<b>199,580</b>	<b>222,454</b>	<b>239,152</b>	<b>259,354</b>	<b>260,676</b>	<b>265,688</b>
Current transfer receipts of individuals from governments	169,612	183,958	195,119	217,409	233,684	253,480	254,412	260,108
Retirement and disability insurance benefits	76,725	80,855	83,923	87,404	96,217	99,300	100,846	107,454
Social Security benefits	61,753	66,172	70,408	74,140	81,376	84,038	85,589	92,411
Excluding Social Security benefits 1/	14,972	14,683	13,515	13,264	14,841	15,262	15,257	15,043
Medical benefits	67,995	78,097	84,695	90,201	99,600	105,320	109,656	111,464
Medicare benefits	39,641	49,995	55,241	59,876	66,064	70,863	73,062	72,837
Public assistance medical care benefits 2/	27,677	27,267	28,516	29,338	32,435	33,314	35,404	37,373
Military medical insurance benefits 3/	677	835	938	987	1,101	1,143	1,190	1,254
Income maintenance benefits	14,117	14,667	15,061	16,849	20,449	22,244	21,091	21,264
Supplemental security income (SSI) benefits	3,941	3,787	4,019	4,171	4,581	4,308	4,500	4,913
Earned Income Tax Credit (EITC)	3,648	3,602	3,765	4,051	4,312	5,233	5,177	5,225
Supplemental Nutrition Assistance Program (SNAP)	3,253	3,386	3,530	4,221	5,548	6,107	6,111	6,254
Other income maintenance benefits 4/	3,275	3,892	3,747	4,406	6,008	6,596	5,303	4,872
Unemployment insurance compensation	3,020	2,722	2,999	3,897	4,208	8,545	6,597	6,582
State unemployment insurance compensation	2,863	2,561	2,853	3,716	3,917	8,306	6,212	6,311
Excluding state unemployment insurance compensation	157	161	146	181	291	239	385	271
Veterans benefits	5,539	5,777	6,341	7,015	7,884	8,881	9,954	9,823
Education and training assistance 5/	2,132	1,763	1,984	2,233	2,490	2,558	2,479	2,604
Other transfer receipts of individuals from governments 6/	84	77	116	9,810	2,836	6,632	3,789	917
Current transfer receipts of nonprofit institutions	3,165	2,999	2,936	2,888	3,074	3,414	3,259	3,443
Current transfer receipts of individuals from businesses 7/	860	558	1,525	2,157	2,394	2,460	3,005	2,137

**Transfer Payments****Mineral County**

	<b>2013</b>	<b>2014</b>	<b>2015</b>	<b>2016</b>	<b>2017</b>
<b>Personal current transfer receipts (\$000)</b>	<b>274,236</b>	<b>286,962</b>	<b>294,734</b>	<b>300,797</b>	<b>308,975</b>
Current transfer receipts of individuals from governments	268,866	281,215	288,444	293,678	302,381
Retirement and disability insurance benefits	109,254	115,431	115,445	116,126	117,877
Social Security benefits	94,438	100,672	101,200	102,280	104,507
Excluding Social Security benefits 1/	14,816	14,759	14,245	13,846	13,370
Medical benefits	118,386	125,893	130,956	133,708	141,150
Medicare benefits	78,394	79,862	82,977	85,581	88,649
Public assistance medical care benefits 2/	38,853	44,896	46,838	47,072	51,411
Military medical insurance benefits 3/	1,139	1,135	1,141	1,055	1,090
Income maintenance benefits	21,411	21,613	21,757	21,845	21,680
Supplemental security income (SSI) benefits	4,861	4,925	5,024	4,703	4,854
Earned Income Tax Credit (EITC)	5,417	5,636	5,699	5,935	5,742
Supplemental Nutrition Assistance Program (SNAP)	6,005	5,923	5,982	5,970	5,650
Other income maintenance benefits 4/	5,128	5,129	5,052	5,237	5,434
Unemployment insurance compensation	5,805	3,686	3,903	3,899	2,525
State unemployment insurance compensation	5,591	3,549	3,782	3,744	2,407
Excluding state unemployment insurance compensation	214	137	121	155	118
Veterans benefits	10,665	10,337	10,846	11,357	11,825
Education and training assistance 5/	2,722	2,840	3,351	3,966	4,089
Other transfer receipts of individuals from governments 6/	623	1,415	2,186	2,777	3,235
Current transfer receipts of nonprofit institutions	3,449	3,528	3,521	3,527	3,487
Current transfer receipts of individuals from businesses 7/	1,921	2,219	2,769	3,592	3,107

## CAINC35 Footnotes

1/ Consists largely of temporary disability payments, pension benefit guaranty payments, black lung payments, workers compensation, and Panama Canal construction annuity payments.

2/ Consists of Medicaid and other medical vendor payments.

3/ Consists of payments made under the TriCare Management Program (formerly called CHAMPUS) for the medical care of dependents of active duty military personnel and of retired military personnel and their dependents at nonmilitary medical facilities.

4/ Consists largely of general assistance; family assistance (currently Temporary Assistance for Needy Families (TANF), previously emergency assistance and Aid to Families with Dependent Children (AFDC) and emergency assistance); expenditures for food under the Special Supplemental Nutrition Program for Women, Infants, and Children (WIC); Other Needs Assistance; refugee assistance; foster home care and adoption assistance; the Additional Child Tax Credit; and energy assistance.

5/ Consists largely of federal fellowship payments (National Science Foundation fellowships and traineeships, subsistence payments to state maritime academy cadets, and other federal fellowships), interest subsidy on higher education loans, Pell Grants, Job Corps payments, education exchange payments, and state education assistance payments.

6/ Consists largely of Bureau of Indian Affairs payments; Alaska Permanent Fund dividend payments; compensation of survivors of public safety officers; compensation of victims of crime; disaster relief payments; compensation for Japanese internment; the Economic Stimulus Act of 2008 rebates; the American Recovery and Reinvestment Act of 2009 funded tax credits, Federal Additional Compensation for unemployment, COBRA premium reduction, and the Economic Recovery lump sum payment; the health insurance premium tax credit and cost sharing reductions; other tax credits; and other special payments to individuals.

7/ Consists of personal injury payments to individuals other than employees and other business transfer payments.

Note-- All dollar estimates are in thousands of current dollars (not adjusted for inflation). Statistics presented in thousands of dollars do not

(NA) Not available.

(NA) Not available.

Last updated: November 16, 2017-- new estimates for 2016; revised estimates for 2014-2015.

Source: Department of Commerce / Bureau of Economic Analysis / Regional Economic Accounts

**Farm Income and Expenses****Mineral County**

	1969	1970	1971	1972	1973	1974	1975
<b>Cash receipts from marketings (\$000)</b>	<b>2,064</b>	<b>1,993</b>	<b>1,814</b>	<b>1,891</b>	<b>2,355</b>	<b>2,200</b>	<b>2,189</b>
Cash receipts: Livestock and products	1,561	1,544	1,418	1,475	1,764	1,464	1,567
Cash receipts: Crops	503	449	396	416	591	736	622
Other income (\$000)	212	224	255	290	315	302	294
Government payments	66	66	60	70	(L)	(L)	(L)
Imputed and miscellaneous income received 2/	146	158	195	220	283	274	265
Production expenses	2,387	2,284	2,262	2,185	2,577	2,776	2,596
Feed purchased	425	421	406	374	552	607	488
Livestock purchased	234	219	206	194	251	201	218
Seed purchased	(L)	(L)	(L)	(L)	(L)	(L)	(L)
Fertilizer and lime (incl. ag. chemicals 1978-fwd.)	111	114	117	130	129	189	175
Petroleum products purchased	87	83	71	70	78	110	120
Hired farm labor expenses 3/	309	290	288	255	319	292	193
All other production expenses 4/	1,201	1,137	1,152	1,140	1,215	1,334	1,364
Value of inventory change	86	(L)	104	(L)	61	213	(L)
Value of inventory change: livestock	(L)	(L)	(L)	(L)	61	126	(L)
Value of inventory change: crops	57	(L)	94	(L)	0	87	(L)
Value of inventory change: materials and supplies	(NA)	(NA)	(NA)	(NA)	(NA)	(NA)	(NA)
<b>Derivation of farm labor and proprietors' income (\$000)</b>							
Total cash receipts and other income	2,276	2,217	2,069	2,181	2,670	2,502	2,483
less: Production expenses	2,387	2,284	2,262	2,185	2,577	2,776	2,596
Realized net income	-111	-67	-193	(L)	93	-274	-113
plus: Value of inventory change	86	(L)	104	(L)	61	213	(L)
Total net income including corporate farms	(L)	-98	-89	(L)	154	-61	-123
less: Net income of corporate farms	0	0	0	0	0	0	0
plus: Statistical adjustment	0	0	0	0	0	0	0
Total net farm proprietors' income	-25	-98	-89	-30	154	-61	-123
plus: Farm wages and perquisites	284	275	253	199	237	192	117
plus: Farm supplements to wages and salaries	13	14	14	12	16	18	13
Total farm labor and proprietors' income	272	191	178	181	407	149	7

**Farm Income and Expenses****Mineral County**

	1976	1977	1978	1979	1980	1981	1982
<b>Cash receipts from marketings (\$000)</b>	<b>2,215</b>	<b>2,241</b>	<b>2,708</b>	<b>3,239</b>	<b>3,133</b>	<b>2,930</b>	<b>2,937</b>
Cash receipts: Livestock and products	1,725	1,810	2,503	2,983	2,814	2,648	2,673
Cash receipts: Crops	490	431	205	256	319	282	264
Other income (\$000)	381	487	585	668	583	625	2,063
Government payments	56	170	89	(L)	(L)	(L)	(L)
Imputed and miscellaneous income received 2/	325	317	496	633	548	590	2,037
Production expenses	2,827	3,057	3,601	4,514	4,998	5,132	5,685
Feed purchased	484	479	557	701	695	560	471
Livestock purchased	237	305	396	532	576	503	562
Seed purchased	(L)	(L)	64	66	66	59	52
Fertilizer and lime (incl. ag. chemicals 1978-fwd.)	203	240	261	257	333	328	286
Petroleum products purchased	144	164	181	215	290	275	248
Hired farm labor expenses 3/	227	185	258	291	289	268	285
All other production expenses 4/	1,488	1,640	1,884	2,452	2,749	3,139	3,781
Value of inventory change	-54	(L)	(L)	(L)	727	283	-246
Value of inventory change: livestock	(L)	(L)	-98	78	187	325	-303
Value of inventory change: crops	-59	(L)	77	-96	540	(L)	57
Value of inventory change: materials and supplies	(NA)	(NA)	(NA)	(NA)	(NA)	(NA)	(NA)
<b>Derivation of farm labor and proprietors' income (\$000)</b>							
Total cash receipts and other income	2,596	2,728	3,293	3,907	3,716	3,555	5,000
less: Production expenses	2,827	3,057	3,601	4,514	4,998	5,132	5,685
Realized net income	-231	-329	-308	-607	-1,282	-1,577	-685
plus: Value of inventory change	-54	(L)	(L)	(L)	727	283	-246
Total net income including corporate farms	-285	-347	-329	-625	-555	-1,294	-931
less: Net income of corporate farms	0	0	0	(L)	(L)	(L)	-52
plus: Statistical adjustment	0	0	0	0	0	0	0
Total net farm proprietors' income	-285	-347	-329	-622	-546	-1,249	-879
plus: Farm wages and perquisites	160	127	193	203	204	218	241
plus: Farm supplements to wages and salaries	18	15	18	18	17	18	19
Total farm labor and proprietors' income	-107	-205	-118	-401	-325	-1,013	-619

**Farm Income and Expenses****Mineral County**

	1983	1984	1985	1986	1987	1988	1989
<b>Cash receipts from marketings (\$000)</b>	<b>3,565</b>	<b>3,360</b>	<b>3,193</b>	<b>3,781</b>	<b>3,962</b>	<b>3,781</b>	<b>4,095</b>
Cash receipts: Livestock and products	3,264	2,949	2,679	3,169	3,385	3,253	3,464
Cash receipts: Crops	301	411	514	612	577	528	631
<b>Other income (\$000)</b>	<b>2,523</b>	<b>3,051</b>	<b>2,818</b>	<b>3,239</b>	<b>1,030</b>	<b>1,157</b>	<b>1,089</b>
Government payments	70	150	99	108	225	236	193
Imputed and miscellaneous income received 2/	2,453	2,901	2,719	3,131	805	921	896
<b>Production expenses</b>	<b>5,944</b>	<b>5,675</b>	<b>5,222</b>	<b>4,940</b>	<b>5,283</b>	<b>5,237</b>	<b>5,304</b>
Feed purchased	598	648	541	572	578	604	585
Livestock purchased	766	623	605	584	571	531	567
Seed purchased	(L)	53	(L)	(L)	(L)	55	52
Fertilizer and lime (incl. ag. chemicals 1978-fwd.)	257	254	257	202	211	201	215
Petroleum products purchased	244	261	245	215	214	200	190
Hired farm labor expenses 3/	278	287	292	265	346	328	334
All other production expenses 4/	3,758	3,549	3,235	3,055	3,314	3,318	3,361
<b>Value of inventory change</b>	<b>(L)</b>	<b>161</b>	<b>-96</b>	<b>-569</b>	<b>-81</b>	<b>-397</b>	<b>210</b>
Value of inventory change: livestock	77	-92	-164	-245	-103	-246	(L)
Value of inventory change: crops	-68	253	68	-324	(L)	-151	255
Value of inventory change: materials and supplies	(NA)	(NA)	(NA)	(NA)	(NA)	(NA)	(NA)
<b>Derivation of farm labor and proprietors' income (\$000)</b>							
Total cash receipts and other income	6,088	6,411	6,011	7,020	4,992	4,938	5,184
less: Production expenses	5,944	5,675	5,222	4,940	5,283	5,237	5,304
Realized net income	144	736	789	2,080	-291	-299	-120
plus: Value of inventory change	(L)	161	-96	-569	-81	-397	210
Total net income including corporate farms	153	897	693	1,511	-372	-696	90
less: Net income of corporate farms	(L)	(L)	(L)	(L)	-63	-129	(L)
plus: Statistical adjustment	0	0	0	0	0	0	0
Total net farm proprietors' income	164	877	686	1,473	-309	-567	87
plus: Farm wages and perquisites	242	236	241	217	211	220	217
plus: Farm supplements to wages and salaries	33	37	38	38	43	45	60
Total farm labor and proprietors' income	439	1,150	965	1,728	-55	-302	364

**Farm Income and Expenses****Mineral County**

	1990	1991	1992	1993	1994	1995	1996
<b>Cash receipts from marketings (\$000)</b>	<b>4,254</b>	<b>4,102</b>	<b>4,093</b>	<b>5,659</b>	<b>6,310</b>	<b>6,751</b>	<b>7,025</b>
Cash receipts: Livestock and products	3,529	3,395	3,215	4,675	5,426	5,871	6,373
Cash receipts: Crops	725	707	878	984	884	880	652
Other income (\$000)	960	976	1,086	950	805	704	616
Government payments	102	86	153	114	114	(L)	103
Imputed and miscellaneous income received 2/	858	890	933	836	691	657	513
Production expenses	5,380	5,039	4,801	5,258	5,687	6,156	6,410
Feed purchased	573	478	464	496	781	1,013	1,240
Livestock purchased	620	515	469	680	730	652	543
Seed purchased	(L)	(L)	(L)	(L)	(L)	(L)	(L)
Fertilizer and lime (incl. ag. chemicals 1978-fwd.)	196	181	190	189	189	212	240
Petroleum products purchased	215	198	184	186	200	224	228
Hired farm labor expenses 3/	343	305	270	289	316	346	360
All other production expenses 4/	3,388	3,318	3,189	3,381	3,436	3,667	3,756
Value of inventory change	273	-117	229	-100	174	-238	-191
Value of inventory change: livestock	170	79	(L)	(L)	123	-90	-137
Value of inventory change: crops	103	-226	257	-57	(L)	-58	-84
Value of inventory change: materials and supplies	(NA)	(L)	(L)	(L)	(L)	-90	(L)
<b>Derivation of farm labor and proprietors' income (\$000)</b>							
Total cash receipts and other income	5,214	5,078	5,179	6,609	7,115	7,455	7,641
less: Production expenses	5,380	5,039	4,801	5,258	5,687	6,156	6,410
Realized net income	-166	(L)	378	1,351	1,428	1,299	1,231
plus: Value of inventory change	273	-117	229	-100	174	-238	-191
Total net income including corporate farms	107	-78	607	1,251	1,602	1,061	1,040
less: Net income of corporate farms	(L)	(L)	(L)	(L)	(L)	(L)	(L)
plus: Statistical adjustment	0	0	0	0	0	0	0
Total net farm proprietors' income	101	-75	606	1,238	1,564	1,038	1,013
plus: Farm wages and perquisites	234	211	184	210	217	244	251
plus: Farm supplements to wages and salaries	73	72	79	82	78	94	88
Total farm labor and proprietors' income	408	208	869	1,530	1,859	1,376	1,352



**Farm Income and Expenses****Mineral County**

	1997	1998	1999	2000	2001	2002	2003	2004
<b>Cash receipts from marketings (\$000)</b>	<b>8,114</b>	<b>8,289</b>	<b>8,498</b>	<b>8,299</b>	<b>8,975</b>	<b>10,772</b>	<b>11,659</b>	<b>12,908</b>
Cash receipts: Livestock and products	7,093	7,378	7,639	7,217	7,644	9,333	10,711	11,926
Cash receipts: Crops	1,021	911	859	1,082	1,331	1,439	948	982
<b>Other income (\$000)</b>	<b>523</b>	<b>590</b>	<b>746</b>	<b>905</b>	<b>558</b>	<b>602</b>	<b>884</b>	<b>1,042</b>
Government payments	138	121	243	475	103	56	173	85
Imputed and miscellaneous income received 2/	385	469	503	430	455	546	711	957
<b>Production expenses</b>	<b>8,540</b>	<b>9,062</b>	<b>8,601</b>	<b>8,834</b>	<b>9,078</b>	<b>10,791</b>	<b>10,859</b>	<b>11,297</b>
Feed purchased	2,668	2,805	2,369	2,615	2,750	3,603	3,015	2,585
Livestock purchased	754	783	734	729	811	1,181	1,454	1,941
Seed purchased	(L)	54	63	65	72	110	118	107
Fertilizer and lime (incl. ag. chemicals 1978-fwd.)	270	303	297	273	279	302	293	326
Petroleum products purchased	262	290	321	433	438	522	477	591
Hired farm labor expenses 3/	420	417	398	334	337	380	439	450
All other production expenses 4/	4,120	4,410	4,419	4,385	4,391	4,693	5,063	5,297
<b>Value of inventory change</b>	<b>-55</b>	<b>68</b>	<b>-423</b>	<b>189</b>	<b>-5</b>	<b>0</b>	<b>-377</b>	<b>433</b>
Value of inventory change: livestock	-89	(L)	-133	-222	172	-65	-256	385
Value of inventory change: crops	(L)	(L)	-236	379	-144	-11	-3	-4
Value of inventory change: materials and supplies	(L)	(L)	-54	(L)	-33	76	-118	52
<b>Derivation of farm labor and proprietors' income (\$000)</b>								
Total cash receipts and other income	8,637	8,879	9,244	9,204	9,533	11,374	12,543	13,950
less: Production expenses	8,540	9,062	8,601	8,834	9,078	10,791	10,859	11,297
Realized net income	97	-183	643	370	455	583	1,684	2,653
plus: Value of inventory change	-55	68	-423	189	-5	0	-377	433
Total net income including corporate farms	(L)	-115	220	559	450	583	1,307	3,086
less: Net income of corporate farms	(L)	(L)	(L)	(L)	45	51	119	311
plus: Statistical adjustment	0	0	0	0	0	0	0	0
Total net farm proprietors' income	41	-99	252	548	405	532	1,188	2,775
plus: Farm wages and perquisites	275	285	273	229	255	284	333	342
plus: Farm supplements to wages and salaries	107	104	122	130	122	96	101	110
Total farm labor and proprietors' income	423	290	647	907	782	912	1,622	3,227

**Farm Income and Expenses****Mineral County**

	2005	2006	2007	2008	2009	2010	2011	2012
<b>Cash receipts from marketings (\$000)</b>	<b>13,988</b>	<b>12,408</b>	<b>13,678</b>	<b>14,072</b>	<b>13,422</b>	<b>14,819</b>	<b>15,584</b>	<b>17,753</b>
Cash receipts: Livestock and products	12,982	11,159	12,490	12,585	11,946	13,505	14,124	16,138
Cash receipts: Crops	1,006	1,249	1,188	1,487	1,476	1,314	1,460	1,615
Other income (\$000)	1,421	1,576	1,877	2,244	2,525	2,152	1,491	2,487
Government payments	293	239	364	559	1,133	990	505	1,154
Imputed and miscellaneous income received 2/	1,128	1,337	1,513	1,685	1,392	1,162	986	1,333
Production expenses	13,080	15,171	17,467	18,200	16,884	17,870	18,963	23,863
Feed purchased	3,101	3,766	4,609	6,181	5,682	6,782	7,543	11,242
Livestock purchased	2,085	2,180	2,329	2,260	2,056	1,931	2,027	2,599
Seed purchased	98	101	122	120	103	91	87	110
Fertilizer and lime (incl. ag. chemicals 1978-fwd.)	377	425	468	478	388	377	389	345
Petroleum products purchased	650	766	961	1,082	842	854	964	884
Hired farm labor expenses 3/	399	468	557	479	475	442	391	623
All other production expenses 4/	6,370	7,465	8,421	7,600	7,338	7,393	7,562	8,060
Value of inventory change	-154	260	-109	21	-388	-223	360	207
Value of inventory change: livestock	-86	198	-93	-146	-416	-16	113	430
Value of inventory change: crops	9	-42	-90	147	29	-211	278	-270
Value of inventory change: materials and supplies	-77	104	74	20	-1	4	-31	47
<b>Derivation of farm labor and proprietors' income (\$000)</b>								
Total cash receipts and other income	15,409	13,984	15,555	16,316	15,947	16,971	17,075	20,240
less: Production expenses	13,080	15,171	17,467	18,200	16,884	17,870	18,963	23,863
Realized net income	2,329	-1,187	-1,912	-1,884	-937	-899	-1,888	-3,623
plus: Value of inventory change	-154	260	-109	21	-388	-223	360	207
Total net income including corporate farms	2,175	-927	-2,021	-1,863	-1,325	-1,122	-1,528	-3,416
less: Net income of corporate farms	165	-296	-691	-917	-594	-413	-430	-911
plus: Statistical adjustment	0	0	0	0	0	0	0	0
Total net farm proprietors' income	2,010	-631	-1,330	-946	-731	-709	-1,098	-2,505
plus: Farm wages and perquisites	290	338	405	373	364	343	297	471
plus: Farm supplements to wages and salaries	101	103	117	99	87	77	60	100
Total farm labor and proprietors' income	2,401	-190	-808	-474	-280	-289	-741	-1,934

**Farm Income and Expenses****Mineral County**

	2013	2014	2015	2016	2017
<b>Cash receipts from marketings (\$000)</b>	<b>19,990</b>	<b>21,562</b>	<b>19,444</b>	<b>18,739</b>	<b>18,473</b>
Cash receipts: Livestock and products	18,271	19,776	17,822	17,084	16,783
Cash receipts: Crops	1,719	1,786	1,622	1,655	1,690
Other income (\$000)	2,022	1,921	1,550	1,588	1,414
Government payments	820	804	465	550	360
Imputed and miscellaneous income received 2/	1,202	1,117	1,085	1,038	1,054
Production expenses	24,144	25,972	25,652	24,305	25,060
Feed purchased	12,195	12,636	12,538	11,414	11,072
Livestock purchased	2,055	2,488	2,542	2,315	2,213
Seed purchased	114	123	116	129	127
Fertilizer and lime (incl. ag. chemicals 1978-fwd.)	358	376	317	310	296
Petroleum products purchased	974	988	742	625	712
Hired farm labor expenses 3/	638	674	577	636	606
All other production expenses 4/	7,810	8,687	8,820	8,876	10,034
Value of inventory change	-139	-330	361	54	-286
Value of inventory change: livestock	-337	-311	459	249	-182
Value of inventory change: crops	211	-84	-107	-4	-43
Value of inventory change: materials and supplies	-13	65	9	-191	-61
<b>Derivation of farm labor and proprietors' income (\$000)</b>					
Total cash receipts and other income	22,012	23,483	20,994	20,327	19,887
less: Production expenses	24,144	25,972	25,652	24,305	25,060
Realized net income	-2,132	-2,489	-4,658	-3,978	-5,173
plus: Value of inventory change	-139	-330	361	54	-286
Total net income including corporate farms	-2,271	-2,819	-4,297	-3,924	-5,459
less: Net income of corporate farms	-519	-642	-1,371	-1,508	-1,598
plus: Statistical adjustment	0	0	0	0	0
Total net farm proprietors' income	-1,752	-2,177	-2,926	-2,416	-3,861
plus: Farm wages and perquisites	482	510	416	477	433
plus: Farm supplements to wages and salaries	98	107	106	109	140
Total farm labor and proprietors' income	-1,172	-1,560	-2,404	-1,830	-3,288

## **CAINC45 Footnotes**

1/ Consists of the value of home consumption and other farm related income components, such as machine hire and custom work income and income from forest products (1978 to present).

2/ Consists of hired workers' cash pay and perquisites, employers' contributions for social security and Medicare, and payments for contract labor, machine hire, and custom work.

3/ Consists of repair and operation of machinery; depreciation, interest, rent and taxes; and other miscellaneous expenses including agricultural chemicals (1969-77).

Note-- All dollar estimates are in thousands of current dollars (not adjusted for inflation). Statistics presented in thousands of dollars do not

(NA) Not available.

(NA) Not available.

Last updated: November 15, 2018-- new statistics for 2017; revised statistics for 2001-2016.