

2018 West Virginia County Data Profile

Fayette County

Bureau of Business and Economic Research

College of Business and Economics, West Virginia University

Post Office Box 6025, Morgantown, WV 26506

304.293.7831; bebureau@mail.wvu.edu

<https://business.wvu.edu/centers/bureau-of-business-and-economic-research>

This publication compiles three sets of data. The first set comes from the U.S. Census Bureau's American Community Survey, which includes data on selected Social, Economic, Housing, and Demographic characteristics. The second set is the labor force statistics from the U.S. Bureau of Labor Statistics, which includes data on Total Labor Force, Total Employment, Unemployment, and Unemployment Rate. The third set comes from the U.S. Bureau of Economic Analysis, which includes data on: Personal Income; Total Full-Time and Part-Time Employment; Compensation by Industry; Regional Income and Expenses; Transfer Payments; and Farm Income and Expenses.

Data containing industry break-down are presented in two sets. The first is presented in terms of the U.S. Standard Industrial Classification system (SIC) and the second is in terms of the North American Industry Classification System (NAICS). The SIC data cover the years from 1969 to 2000, while the NAICS data cover the years from 2001 to 2017.

Fayette County

Table of Contents

BEARFACTS	-----	-----	-----	-----	-----	-----	1
DP02: Selected Social Characteristics (2017)	-----	-----	-----	-----	-----	-----	3
DP03: Selected Economic Characteristics (2017)	-----	-----	-----	-----	-----	-----	5
DP04: Selected Housing Characteristics (2017)	-----	-----	-----	-----	-----	-----	7
DP05: Demographic and Housing Estimates (2017)	-----	-----	-----	-----	-----	-----	9
Labor Force Statistics (1992-2017)	-----	-----	-----	-----	-----	-----	10
Personal Income by Major Source and Earning by Industry							
Table CAINC5S - 1969-2000 (SIC)	-----	-----	-----	-----	-----	-----	11
Table CAINC5N - 2001-2017 (NAICS)	-----	-----	-----	-----	-----	-----	32
Total Full-Time and Part-Time Employment by Industry							
Table CAEMP25S - 1969-2000 (SIC)	-----	-----	-----	-----	-----	-----	45
Table CAEMP25N - 2001-2017 (NAICS)	-----	-----	-----	-----	-----	-----	50
Compensation by Industry							
Table CAINC6N - 2001-2017 (NAICS)	-----	-----	-----	-----	-----	-----	54
Regional Income and Expenses							
Table CAINC30 - 1969-2017	-----	-----	-----	-----	-----	-----	67
Transfer Payments							
Table CAINC35 - 1969-2017	-----	-----	-----	-----	-----	-----	75
Farm Income and Expenses							
Table CA45 - 1969-2017	-----	-----	-----	-----	-----	-----	83

Fayette , West Virginia

Personal income last published on November 15, 2018.

Fayette is one of 55 counties in West Virginia. It is part of the Beckley, WV Metropolitan Statistical Area. Its 2017 population of 43,521 ranked 12th in the state.

Per Capita Personal Income

In 2017, Fayette had a per capita personal income (PCPI) of \$32,883. This PCPI ranked 33rd in the state and was 85 percent of the state average, \$38,479, and 64 percent of the national average, \$51,640. The 2017 PCPI reflected an increase of 4.5 percent from 2016. The 2016-2017 state change was 4.1 percent and the national change was 3.6 percent. In 2007, the PCPI of Fayette was \$24,904 and ranked 36th in the state. The 2007-2017 compound annual growth rate of PCPI was 2.8 percent. The compound annual growth rate for the state was 2.7 percent and for the nation was 2.6 percent.

Per Capita Personal Income, 2017

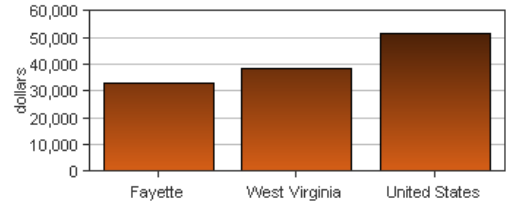

Per Capita Income as a Percent of the United States

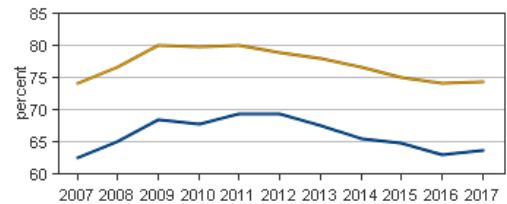

● Fayette
● West Virginia

Personal Income

In 2017, Fayette had a personal income of \$1,431,080.0*. This personal income ranked 13th in the state and accounted for 2.0 percent of the state total. In 2007, the personal income of Fayette was \$1,151,647.0* and ranked 13th in the state.

*Personal income estimates are in thousands of dollars, not adjusted for inflation.

	2016-2017 percent change	2007-2017 CAGR
Fayette	3.1 %	2.2 %
West Virginia	3.4 %	2.6 %
U.S.	4.4 %	3.4 %

CAGR: compound annual growth rate

Components of Personal Income

Personal income includes net earnings by place of residence; dividends, interest, and rent; and personal current transfer receipts received by the residents of Fayette.

	2016-2017 percent change			2007-2017 CAGR		
	Fayette	West Virginia	U.S.	Fayette	West Virginia	U.S.
Net earnings	3.1 %	3.6 %	4.7 %	1.1 %	1.8 %	3.0 %
Dividends, interest, and rent	3.2 %	3.9 %	4.7 %	3.8 %	2.6 %	3.6 %
Personal current transfer receipts	3.2 %	2.8 %	2.9 %	3.3 %	4.2 %	5.2 %

CAGR: compound annual growth rate

Percent Contribution to Personal Income

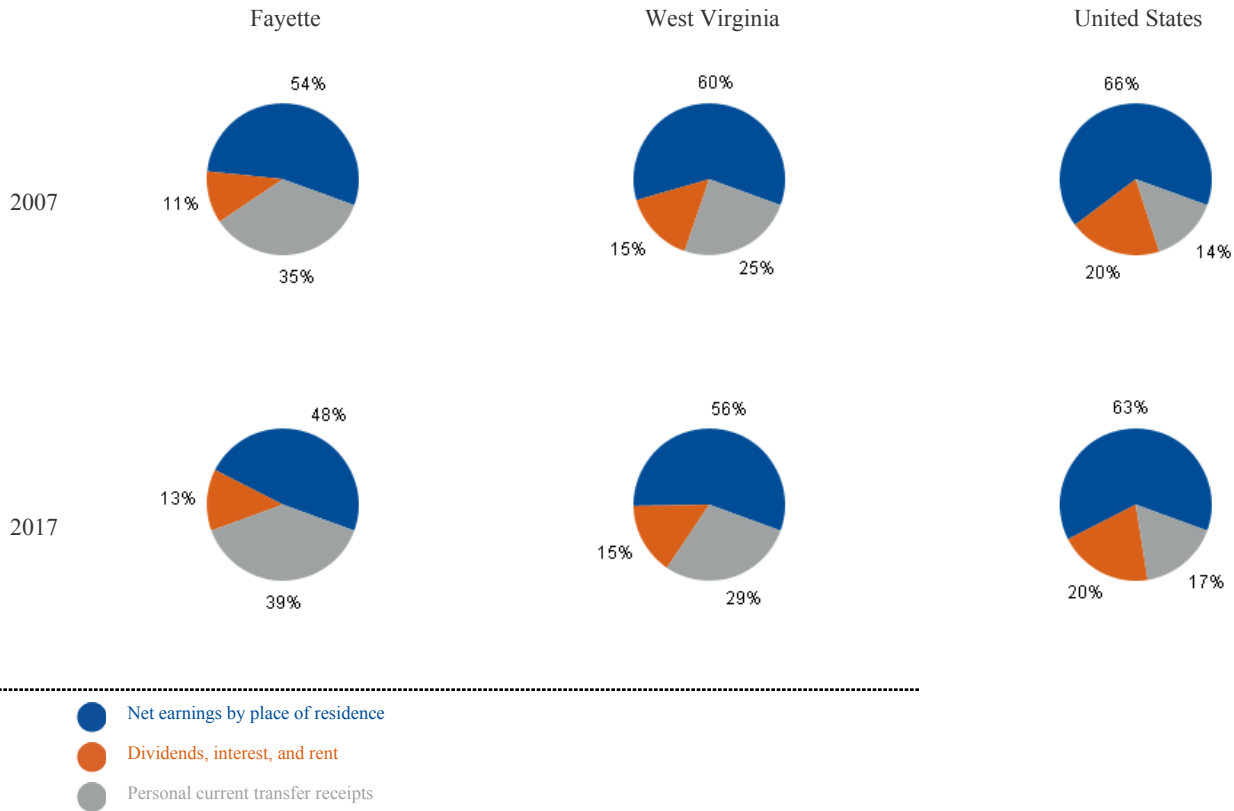

DP02: SELECTED SOCIAL CHARACTERISTICS
2017 American Community Survey, 5-Year Estimates

Fayette County

Subject	Estimate	Percent
HOUSEHOLDS BY TYPE		
Total households	17,697	100.0%
Family households (families)	12,196	68.9%
With own children of the HH-er < 18 yrs	4,030	22.8%
Married-couple family	8,911	50.4%
With own children of the HH-er < 18 yrs	2,434	13.8%
Male householder, no wife present	1,052	5.9%
With own children of the HH-er < 18 yrs	462	2.6%
Female householder, no husband present	2,233	12.6%
With own children of the HH-er < 18 yrs	1,134	6.4%
Nonfamily households	5,501	31.1%
Householder living alone	4,889	27.6%
65 years and over	2,064	11.7%
Households w/ 1 or more people < 18 yrs	5,091	28.8%
Households w/ 1 or more people 65+	5,831	32.9%
Average household size	2.42	(X)
Average family size	2.90	(X)
RELATIONSHIP		
Population in households	42,891	100.0%
Householder	17,697	41.3%
Spouse	8,927	20.8%
Child	10,787	25.1%
Other relatives	3,417	8.0%
Nonrelatives	2,063	4.8%
Unmarried partner	921	2.1%
MARITAL STATUS		
Males 15 years and over	18,490	100.0%
Never married	5,468	29.6%
Now married, except separated	9,536	51.6%
Separated	217	1.2%
Widowed	686	3.7%
Divorced	2,583	14.0%
Females 15 years and over	18,367	100.0%
Never married	3,698	20.1%
Now married, except separated	9,413	51.2%
Separated	239	1.3%
Widowed	2,296	12.5%
Divorced	2,721	14.8%
FERTILITY		
Number of women 15 to 50 years old	499	100.0%
Unmarried (widowed,divorced,never mar.)	216	43.3%
Per 1,000 unmarried women	46	(X)
Per 1,000 women 15 to 50 years old	55	(X)
Per 1,000 women 15 to 19 years old	38	(X)
Per 1,000 women 20 to 34 years old	95	(X)
Per 1,000 women 35 to 50 years old	29	(X)

Subject	Estimate	Percent
GRANDPARENTS		
Number of grandparents living with own grandchildren under 18 years	1,277	100%
Grandparents responsible for grandchild.	651	51.0%
Years responsible for grandchildren	0	0
Less than 1 year	183	14.3%
1 or 2 years	81	6.3%
3 or 4 years	142	11.1%
5 or more years	245	19.2%
Number of grandparents responsible for own grandchildren under 18 years	651	100.0%
Who are female	372	57.1%
Who are married	501	77.0%
SCHOOL ENROLLMENT		
Population 3 yrs & over enrolled in school	8,901	100.0%
Nursery school, preschool	468	5.3%
Kindergarten	446	5.0%
Elementary school (grades 1-8)	4,148	46.6%
High school (grades 9-12)	2,175	24.4%
College or graduate school	1,664	18.7%
EDUCATIONAL ATTAINMENT		
Population 25 years and over	32,026	100.0%
Less than 9th grade	1,697	5.3%
9th to 12th grade, no diploma	3,988	12.5%
High school graduate (incl. equivalency)	13,980	43.7%
Some college, no degree	5,267	16.4%
Associate's degree	2,390	7.5%
Bachelor's degree	3,281	10.2%
Graduate or professional degree	1,423	4.4%
Percent high school graduate or higher	(X)	82.2%
Percent bachelor's degree or higher	(X)	14.7%
VETERAN STATUS		
Civilian population 18 years and over	35,275	100.0%
Civilian veterans	3,942	11.2%
DISABILITY STATUS OF THE CIVILIAN NON-INSTITUTIONALIZED POP.		
Total Civilian Noninstitutionalized Pop.	43,454	100.0%
With a disability	11,787	27.1%
Under 18 years	9,309	100.0%
With a disability	898	9.6%
18 to 64 years	25,919	100.0%
With a disability	6,641	25.6%
65 years and over	8,226	100.0%
With a disability	4,248	51.6%

DP02: SELECTED SOCIAL CHARACTERISTICS (continued)

2017 American Community Survey, 5-Year Estimates

Fayette County

Subject	Estimate	Percent
RESIDENCE 1 YEAR AGO		
Population 1 year and over	44,012	100.0%
Same house	41,519	94.3%
Different house in the U.S.	2,416	5.5%
Same county	1,528	3.5%
Different county	888	2.0%
Same state	590	1.3%
Different state	298	0.7%
Abroad	77	0.2%
PLACE OF BIRTH		
Total population	44,602	100.0%
Native	44,217	99.1%
Born in United States	43,998	98.6%
State of residence	36,734	82.4%
Different state	7,264	16.3%
Born in Puerto Rico, U.S. Islands., abroad	219	0.5%
Foreign born	385	0.9%
U.S. CITIZENSHIP STATUS		
Foreign-born population	385	100.0%
Naturalized U.S. citizen	193	50.1%
Not a U.S. citizen	192	49.9%
YEAR OF ENTRY		
Population born outside the United States	604	604
Native	219	100.0%
Entered 2010 or later	31	14.2%
Entered before 2010	188	85.8%
Foreign born	385	100.0%
Entered 2010 or later	83	21.6%
Entered before 2010	302	78.4%
WORLD REGION OF BIRTH OF FOREIGN BORN		
Foreign-born population, excluding population born at sea	385	100.0%
Europe	23	6.0%
Asia	56	14.5%
Africa	10	2.6%
Oceania	17	4.4%
Latin America	150	39.0%
Northern America	129	33.5%
LANGUAGE SPOKEN AT HOME		
Population 5 years and over	41,963	100.0%
English only	41,107	98.0%
Language other than English	856	2.0%
Speak English less than "very well"	180	0.4%
Spanish	639	1.5%
Speak English less than "very well"	152	0.4%

Subject	Estimate	Percent
Other Indo-European languages	138	0.3%
Speak English less than "very well"	8	0.0%
Asian and Pacific Islander languages	38	0.1%
Speak English less than "very well"	17	0.0%
Other languages	41	0.1%
Speak English less than "very well"	3	0.0%
ANCESTRY		
Total population	44,602	100.0%
American	3,887	8.7%
Arab	29	0.1%
Czech	0	0.0%
Danish	0	0.0%
Dutch	717	1.6%
English	4,118	9.2%
French (except Basque)	405	0.9%
French Canadian	9	0.0%
German	5,367	12.0%
Greek	57	0.1%
Hungarian	125	0.3%
Irish	6,057	13.6%
Italian	1,353	3.0%
Lithuanian	147	0.3%
Norwegian	27	0.1%
Polish	669	1.5%
Portuguese	154	0.3%
Russian	78	0.2%
Scotch-Irish	1,032	2.3%
Scottish	1,772	4.0%
Slovak	42	0.1%
Subsaharan African	145	0.3%
Swedish	150	0.3%
Swiss	12	0.0%
Ukrainian	17	0.0%
Welsh	417	0.9%
West Indian (excl. Hispanic origin groups)	66	0.1%
COMPUTERS AND INTERNET USE		
Total households	17,697	100.0%
With a computer	13,827	78.1%
With a broadband Internet subscription	12,355	69.8%

DP03: SELECTED ECONOMIC CHARACTERISTICS

2017 American Community Survey, 5-Year Estimates

Fayette County

Subject	Estimate	Percent
EMPLOYMENT STATUS		
Population 16 years and over	36,413	100.0%
In labor force	17,623	48.4%
Civilian labor force	17,623	48.4%
Employed	16,147	44.3%
Unemployed	1,476	4.1%
Armed Forces	0	0.0%
Not in labor force	18,790	51.6%
Civilian labor force	17,623	100.0%
Unemployment Rate	(X)	8.4%
Females 16 years and over	18,094	100.0%
In labor force	8,011	44.3%
Civilian labor force	8,011	44.3%
Employed	7,468	41.3%
Own children of the HH-er under 6 years	2,819	100.0%
All parents in family in labor force	1,776	63.0%
Own children of the HH-er 6 to 17 years	5,345	100.0%
All parents in family in labor force	3,489	65.3%
COMMUTING TO WORK		
Workers 16 years and over	15,806	100.0%
Car, truck, or van -- drove alone	12,870	81.4%
Car, truck, or van -- carpooled	1,488	9.4%
Public transportation (excl. taxicab)	34	0.2%
Walked	486	3.1%
Other means	629	4.0%
Worked at home	299	1.9%
Mean travel time to work (minutes)	28.2	(X)
OCCUPATION		
Civilian employed pop. 16 years & over	16,147	100.0%
Mngmt, business, science, & arts occup.	4,640	28.7%
Service occupations	3,308	20.5%
Sales and office occupations	4,048	25.1%
Nat. resources, construction, maintenance	2,278	14.1%
Prod., transp., & material moving occ.	1,873	11.6%
INDUSTRY		
Civilian employed pop. 16 years & over	16,147	100.0%
Ag., forestry, fishing & hunting, & mining	1,167	7.2%
Construction	987	6.1%
Manufacturing	920	5.7%
Wholesale trade	433	2.7%
Retail trade	2,213	13.7%
Transp. and warehousing, and utilities	735	4.6%
Information	375	2.3%
Fin. & ins. & real estate & rental-leasing	682	4.2%
Profess., scientific, mngmt, admin., & waste management services	1,057	6.5%
Educ. Serv. & health care & soc. assistance	4,431	27.4%
Arts, entert., rec., accom., & food services	1,251	7.7%
Other services, except public admin.	759	4.7%
Public administration	1,137	7.0%

Subject	Estimate	Percent
CLASS OF WORKER		
Civilian employed pop. 16 years & over	16,147	100.0%
Private wage and salary workers	12,084	74.8%
Government workers	3,474	21.5%
Self-emp. in own not incorp. workers	572	3.5%
Unpaid family workers	17	0.1%
INCOME AND BENEFITS (IN 2017 INFLATION-ADJUSTED DOLLARS)		
Total households	17,697	100.0%
Less than \$10,000	1,664	9.4%
\$10,000 to \$14,999	1,485	8.4%
\$15,000 to \$24,999	2,666	15.1%
\$25,000 to \$34,999	1,962	11.1%
\$35,000 to \$49,999	3,124	17.7%
\$50,000 to \$74,999	3,258	18.4%
\$75,000 to \$99,999	1,598	9.0%
\$100,000 to \$149,999	1,420	8.0%
\$150,000 to \$199,999	302	1.7%
\$200,000 or more	218	1.2%
Median household income (dollars)	39,297	(X)
Mean household income (dollars)	50,380	(X)
With earnings	11,183	63.2%
Mean earnings (dollars)	53,857	(X)
With Social Security	8,105	45.8%
Mean Social Security income (dollars)	18,426	(X)
With retirement income	4,494	25.4%
Mean retirement income (dollars)	16,366	(X)
With Supplemental Security Income	1,889	10.7%
Mean Supplemental Security Income (\$)	8,020	(X)
With cash public assistance income	327	1.8%
Mean cash public assistance income (\$)	3,893	(X)
With Food Stamp/SNAP in the past 12 mo.	3,720	21.0%
Families	12,196	100.0%
Less than \$10,000	681	5.6%
\$10,000 to \$14,999	708	5.8%
\$15,000 to \$24,999	1,392	11.4%
\$25,000 to \$34,999	1,266	10.4%
\$35,000 to \$49,999	2,341	19.2%
\$50,000 to \$74,999	2,724	22.3%
\$75,000 to \$99,999	1,292	10.6%
\$100,000 to \$149,999	1,292	10.6%
\$150,000 to \$199,999	282	2.3%
\$200,000 or more	218	1.8%
Median family income (dollars)	47,654	(X)
Mean family income (dollars)	58,923	(X)
Per capita income (dollars)	20,758	(X)
Nonfamily households	5,501	5,501
Median nonfamily income (dollars)	20,954	(X)
Mean nonfamily income (dollars)	28,775	(X)
Median earnings for workers (dollars)	27,759	(X)
Median earnings for male full-time (\$)	41,949	(X)
Median earnings for female full-time (\$)	30,715	(X)

Source: 2017 American Community Survey, 5 Year Estimates

U.S. Census Bureau

DP03: SELECTED ECONOMIC CHARACTERISTICS (continued)

2017 American Community Survey, 5-Year Estimates

Fayette County

Subject	Estimate	Percent
HEALTH INSURANCE COVERAGE		
Civilian noninstitutionalized population	43,454	100.0%
With health insurance coverage	39,339	90.5%
With private health insurance	24,607	56.6%
With public coverage	21,899	50.4%
No health insurance coverage	4,115	9.5%
Civilian noninstitutionalized pop. < 18 yrs	9,744	100.0%
No health insurance coverage	199	2.0%
Civilian noninst. population 18-64 years	25,484	100.0%
In labor force:	16,274	16,274
Employed:	15,047	15,047
With health insurance coverage	12,441	82.7%
With private health insurance	11,001	73.1%
With public coverage	2,019	13.4%
No health insurance coverage	2,606	17.3%
Unemployed:	1,227	1,227
With health insurance coverage	751	61.2%
With private health insurance	287	23.4%
With public coverage	502	40.9%
No health insurance coverage	476	38.8%
Not in labor force:	9,210	9,210
With health insurance coverage	8,394	91.1%
With private health insurance	3,609	39.2%
With public coverage	5,648	61.3%
No health insurance coverage	816	8.9%

Subject	Estimate	Percent
PERCENTAGE OF FAMILIES AND PEOPLE WHOSE INCOME IN THE PAST 12 MONTHS IS BELOW THE POVERTY LEVEL		
All families	(X)	15.2%
With related children of the HH-er < 18 yrs	(X)	26.8%
With related children of the HH-er < 5 yrs	(X)	28.9%
Married couple families	(X)	8.2%
With related children of the HH-er < 18 yrs	(X)	14.5%
With related children of the HH-er < 5 yrs	(X)	15.2%
Families w/ female householder, no husband	(X)	37.4%
With related children of the HH-er < 18 yrs	(X)	47.8%
With related children of the HH-er < 5 yrs	(X)	49.3%
	0	0
All people	(X)	20.0%
Under 18 years	(X)	28.4%
Related children of the HH-er under 18 yrs	(X)	28.0%
Related children of the HH-er < 5 yrs	(X)	29.3%
Related children of the HH-er 5-17 yrs	(X)	27.5%
18 years and over	(X)	17.8%
18 to 64 years	(X)	20.8%
65 years and over	(X)	8.4%
People in families	(X)	16.4%
Unrelated individuals 15 years and over	(X)	37.1%

DP04: SELECTED HOUSING CHARACTERISTICS

2017 American Community Survey, 5-Year Estimates

Fayette County

Subject	Estimate	Percent
HOUSING OCCUPANCY		
Total housing units	21,563	100.0%
Occupied housing units	17,697	82.1%
Vacant housing units	3,866	17.9%
Homeowner vacancy rate	1.3	(X)
Rental vacancy rate	8.8	(X)
UNITS IN STRUCTURE		
Total housing units	21,563	100.0%
1-unit, detached	17,182	79.7%
1-unit, attached	130	0.6%
2 units	303	1.4%
3 or 4 units	280	1.3%
5 to 9 units	294	1.4%
10 to 19 units	263	1.2%
20 or more units	391	1.8%
Mobile home	2,712	12.6%
Boat, RV, van, etc.	8	0.0%
YEAR STRUCTURE BUILT		
Total housing units	21,563	100.0%
Built 2014 or later	73	0.3%
Built 2010 to 2013	101	0.5%
Built 2000 to 2009	1,736	8.1%
Built 1990 to 1999	2,476	11.5%
Built 1980 to 1989	2,690	12.5%
Built 1970 to 1979	3,883	18.0%
Built 1960 to 1969	1,726	8.0%
Built 1950 to 1959	2,100	9.7%
Built 1940 to 1949	2,114	9.8%
Built 1939 or earlier	4,664	21.6%
ROOMS		
Total housing units	21,563	100.0%
1 room	631	2.9%
2 rooms	170	0.8%
3 rooms	615	2.9%
4 rooms	3,552	16.5%
5 rooms	5,739	26.6%
6 rooms	4,957	23.0%
7 rooms	2,859	13.3%
8 rooms	1,532	7.1%
9 rooms or more	1,508	7.0%
Median rooms	5.5	(X)
BEDROOMS		
Total housing units	21,563	100.0%
No bedroom	649	3.0%
1 bedroom	1,363	6.3%
2 bedrooms	7,126	33.0%
3 bedrooms	9,577	44.4%
4 bedrooms	2,319	10.8%
5 or more bedrooms	529	2.5%

Subject	Estimate	Percent
HOUSING TENURE		
Occupied housing units	17,697	100.0%
Owner-occupied	13,889	78.5%
Renter-occupied	3,808	21.5%
Average household size of owner-occupied unit	2.49	(X)
Average household size of renter-occupied unit	2.16	(X)
YEAR HOUSEHOLDER MOVED INTO UNIT		
Occupied housing units	17,697	100.0%
Moved in 2015 or later	924	5.2%
Moved in 2010 to 2014	3,865	21.8%
Moved in 2000 to 2009	5,005	28.3%
Moved in 1990 to 1999	3,086	17.4%
Moved in 1980 to 1989	1,854	10.5%
Moved in 1979 and earlier	2,963	16.7%
VEHICLES AVAILABLE		
Occupied housing units	17,697	100.0%
No vehicles available	1,596	9.0%
1 vehicle available	6,472	36.6%
2 vehicles available	6,592	37.2%
3 or more vehicles available	3,037	17.2%
HOUSE HEATING FUEL		
Occupied housing units	17,697	100.0%
Utility gas	6,475	36.6%
Bottled, tank, or LP gas	794	4.5%
Electricity	8,500	48.0%
Fuel oil, kerosene, etc.	248	1.4%
Coal or coke	74	0.4%
Wood	1,525	8.6%
Solar energy	0	0.0%
Other fuel	29	0.2%
No fuel used	52	0.3%
SELECTED CHARACTERISTICS		
Occupied housing units	17,697	100.0%
Lacking complete plumbing facilities	71	0.4%
Lacking complete kitchen facilities	145	0.8%
No telephone service available	413	2.3%
OCCUPANTS PER ROOM		
Occupied housing units	17,697	100.0%
1.00 or less	17,448	98.6%
1.01 to 1.50	117	0.7%
1.51 or more	132	0.7%

DP04: SELECTED HOUSING CHARACTERISTICS (continued)

2017 American Community Survey, 5-Year Estimates

Fayette County

Subject	Estimate	Percent
VALUE		
Owner-occupied units	13,889	100.0%
Less than \$50,000	3,533	25.4%
\$50,000 to \$99,999	4,528	32.6%
\$100,000 to \$149,999	2,524	18.2%
\$150,000 to \$199,999	1,603	11.5%
\$200,000 to \$299,999	1,077	7.8%
\$300,000 to \$499,999	391	2.8%
\$500,000 to \$999,999	144	1.0%
\$1,000,000 or more	89	0.6%
Median (dollars)	86,400	(X)
MORTGAGE STATUS		
Owner-occupied units	13,889	100.0%
Housing units with a mortgage	5,802	41.8%
Housing units without a mortgage	8,087	58.2%
SELECTED MONTHLY OWNER COSTS (SMOC)		
Housing units with a mortgage	5,802	100.0%
Less than \$500	468	8.1%
\$500 to \$999	3,418	58.9%
\$1,000 to \$1,499	1,312	22.6%
\$1,500 to \$1,999	408	7.0%
\$2,000 to \$2,499	83	1.4%
\$2,500 to \$2,999	49	0.8%
\$3,000 or more	64	1.1%
Median (dollars)	855	(X)
Housing units without a mortgage		
Less than \$250	2,548	31.5%
\$250 to \$399	3,052	37.7%
\$400 to \$599	1,880	23.2%
\$600 to \$799	493	6.1%
\$800 to \$999	71	0.9%
\$1,000 or more	43	0.5%
Median (dollars)	309	(X)
SELECTED MONTHLY OWNER COSTS AS A PERCENTAGE OF HOUSEHOLD INCOME (SMOCAPI)		
Housing unit with a mortgage (excluding units SMOCAP cannot be computed)	5,768	100.0%
Less than 20.0 percent	3,136	54.4%
20.0 to 24.9 percent	677	11.7%
25.0 to 29.9 percent	459	8.0%
30.0 to 34.9 percent	325	5.6%
35.0 percent or more	1,171	20.3%
Not computed	34	(X)

Subject	Estimate	Percent
Housing unit without a mortgage (excl. units SMOCAP cannot be computed)	7,928	100.0%
Less than 10.0 percent	3,987	50.3%
10.0 to 14.9 percent	1,677	21.2%
15.0 to 19.9 percent	776	9.8%
20.0 to 24.9 percent	567	7.2%
25.0 to 29.9 percent	223	2.8%
30.0 to 34.9 percent	173	2.2%
35.0 percent or more	525	6.6%
Not computed	159	(X)
GROSS RENT		
Occupied units paying rent	3,227	100.0%
Less than \$500	1,233	38.2%
\$500 to \$999	1,816	56.3%
\$1,000 to \$1,499	128	4.0%
\$1,500 to \$1,999	0	0.0%
\$2,000 to \$2,499	0	0.0%
\$2,500 to \$2,999	49	1.5%
\$3,000 or more	1	0.0%
Median (dollars)	573	(X)
No rent paid	581	(X)
GROSS RENT AS A PERCENTAGE OF HOUSEHOLD INCOME (GRAPI)		
Occupied units paying rent (excluding units where GRAPI can't be computed)	3,167	100.0%
Less than 15.0 percent	434	13.7%
15.0 to 19.9 percent	471	14.9%
20.0 to 24.9 percent	301	9.5%
25.0 to 29.9 percent	461	14.6%
30.0 to 34.9 percent	346	10.9%
35.0 percent or more	1,154	36.4%
Not computed	641	(X)

DP05: ACS DEMOGRAPHIC AND HOUSING ESTIMATES

2017 American Community Survey, 5-Year Estimates

Fayette County

Subject	Estimate	Percent
SEX AND AGE		
Total population	44,602	100.0%
Male	22,404	50.2%
Female	22,198	49.8%
Under 5 years	2,639	5.9%
5 to 9 years	2,483	5.6%
10 to 14 years	2,623	5.9%
15 to 19 years	2,519	5.6%
20 to 24 years	2,312	5.2%
25 to 34 years	5,051	11.3%
35 to 44 years	5,653	12.7%
45 to 54 years	5,838	13.1%
55 to 59 years	3,334	7.5%
60 to 64 years	3,657	8.2%
65 to 74 years	5,006	11.2%
75 to 84 years	2,384	5.3%
85 years and over	1,103	2.5%
Median age (years)	43.3	(X)
Under 18 years	9,327	20.9%
16 years and over	36,413	81.6%
18 years and over	35,275	79.1%
21 years and over	33,888	76.0%
62 years and over	10,662	23.9%
65 years and over	8,493	19.0%
18 years and over	35,275	100.0%
Male	17,641	50.0%
Female	17,634	50.0%
65 years and over	8,493	100.0%
Male	3,753	44.2%
Female	4,740	55.8%
RACE		
Total population	44,602	100.0%
One race	44,229	99.2%
Two or more races	373	0.8%
One race	44,229	99.2%
White	41,679	93.4%
Black or African American	2,297	5.1%
American Indian and Alaska Native	141	0.3%
Cherokee tribal grouping	93	0.2%
Chippewa tribal grouping	0	0.0%
Navajo tribal grouping	0	0.0%
Sioux tribal grouping	0	0.0%
Asian	56	0.1%
Asian Indian	0	0.0%
Chinese	5	0.0%

Subject	Estimate	Percent
Filipino	30	0.1%
Japanese	0	0.0%
Korean	7	0.0%
Vietnamese	0	0.0%
Other Asian	14	0.0%
Native Hawaiian & Other Pacific Islander	0	0.0%
Native Hawaiian	0	0.0%
Guamanian or Chamorro	0	0.0%
Samoan	0	0.0%
Other Pacific Islander	0	0.0%
Some other race	56	0.1%
Two or more races	373	0.8%
White & Black or African American	64	0.1%
White & Amer. Indian & Alaska Native	173	0.4%
White and Asian	99	0.2%
Black or African American and American Indian & Alaska Native	0	0.0%
Race alone or in combination with one or more other races		
Total population	44,602	100.0%
White	42,039	94.3%
Black or African American	2,361	5.3%
American Indian and Alaska Native	314	0.7%
Asian	155	0.3%
Nat. Hawaiian & Other Pacific Islander	13	0.0%
Some other race	93	0.2%
HISPANIC OR LATINO & RACE		
Total population	44,602	100.0%
Hispanic or Latino (of any race)	482	1.1%
Mexican	105	0.2%
Puerto Rican	220	0.5%
Cuban	3	0.0%
Other Hispanic or Latino	154	0.3%
Not Hispanic or Latino	44,120	98.9%
White alone	41,255	92.5%
Black or African Amer. alone	2,297	5.1%
Amer. Indian & Alaska Nat. alone	141	0.3%
Asian alone	56	0.1%
Nat. Hawaiian & Other Pacific Islander alone	0	0.0%
Some other race alone	21	0.0%
Two or more races	350	0.8%
Two races including Some other race	14	0.0%
Two races excluding Some other race, and Three or more races	336	0.8%
Total housing units	21,563	(X)
CITIZEN, VOTING AGE POPULATION		
Citizen, 18 and over population	35,083	100.0%
Male	17,506	49.9%
Female	17,577	50.1%

West Virginia University
Bureau of Business and Economic Research
Labor Force Statistics

Fayette County, West Virginia, and the United States

Fayette County	1992	1993	1994	1995	1996	1997	1998	1999	2000	2001	2002	2003	2004
Civilian Labor Force	17,271	17,590	17,760	17,868	18,239	18,038	17,755	17,412	18,508	18,459	18,452	17,819	17,668
Employment	14,739	15,110	15,518	15,944	16,482	16,376	16,119	15,662	17,188	17,330	17,102	16,508	16,582
Unemployment	2,532	2,480	2,242	1,924	1,757	1,662	1,636	1,750	1,320	1,129	1,350	1,311	1,086
Unemployment Rate	14.7	14.1	12.6	10.8	9.6	9.2	9.2	10.1	7.1	6.1	7.3	7.4	6.1

Fayette County	2005	2006	2007	2008	2009	2010	2011	2012	2013	2014	2015	2016	2017
Civilian Labor Force	17,747	18,034	18,141	18,124	18,118	17,567	17,734	17,576	16,983	16,596	16,240	15,952	15,757
Employment	16,717	17,016	17,154	17,284	16,590	15,817	16,146	16,054	15,521	15,206	14,844	14,688	14,750
Unemployment	1,030	1,018	987	840	1,528	1,750	1,588	1,522	1,462	1,390	1,396	1,264	1,007
Unemployment Rate	5.8	5.6	5.4	4.6	8.4	10.0	9.0	8.7	8.6	8.4	8.6	7.9	6.4

West Virginia	1992	1993	1994	1995	1996	1997	1998	1999	2000	2001	2002	2003	2004
Civilian Labor Force	778,882	779,810	782,507	784,567	795,409	796,507	795,145	804,343	809,063	809,128	799,998	786,552	783,658
Employment	690,770	697,021	713,372	722,870	735,701	741,865	742,528	752,379	764,711	768,661	752,548	738,990	741,890
Unemployment	88,112	82,789	69,135	61,697	59,708	54,642	52,617	51,964	44,352	40,467	47,450	47,562	41,768
Unemployment Rate	11.3	10.6	8.8	7.9	7.5	6.9	6.6	6.5	5.5	5.0	5.9	6.0	5.3

West Virginia	2005	2006	2007	2008	2009	2010	2011	2012	2013	2014	2015	2016	2017
Civilian Labor Force	790,982	806,168	811,160	812,905	814,027	811,125	807,021	807,917	798,530	787,845	780,428	781,600	778,821
Employment	750,561	766,399	773,990	777,560	751,165	740,910	741,972	747,384	744,410	735,511	727,758	733,980	738,309
Unemployment	40,421	39,769	37,170	35,345	62,862	70,215	65,049	60,533	54,120	52,334	52,670	47,620	40,512
Unemployment Rate	5.1	4.9	4.6	4.3	7.7	8.7	8.1	7.5	6.8	6.6	6.7	6.1	5.2

United States	1992	1993	1994	1995	1996	1997	1998	1999	2000	2001	2002	2003	2004
Civilian LF ('000)	128,105	129,200	131,056	132,304	133,943	136,297	137,673	139,368	142,583	143,734	144,863	146,510	147,401
Employment ('000)	118,492	120,259	123,060	124,900	126,708	129,558	131,463	133,488	136,891	136,933	136,485	137,736	139,252
Unemployment ('000)	9,613	8,940	7,996	7,404	7,236	6,739	6,210	5,880	5,692	6,801	8,378	8,774	8,149
Unemployment Rate	7.5	6.9	6.1	5.6	5.4	4.9	4.5	4.2	4.0	4.7	5.8	6.0	5.5

United States	2005	2006	2007	2008	2009	2010	2011	2012	2013	2014	2015	2016	2017
Civilian LF ('000)	149,320	151,428	153,124	154,287	154,142	153,889	153,617	154,975	155,389	155,922	157,130	159,187	160,320
Employment ('000)	141,730	144,427	146,047	145,362	139,877	139,064	139,869	142,469	143,929	146,305	148,834	151,436	153,337
Unemployment ('000)	7,591	7,001	7,078	8,924	14,265	14,825	13,747	12,506	11,460	9,617	8,296	7,751	6,982
Unemployment Rate	5.1	4.6	4.6	5.8	9.3	9.6	8.9	8.1	7.4	6.2	5.3	4.9	4.4

Personal Income by Major Source and Earnings by Detailed Industry**Fayette County**

	1969	1970	1971	1972	1973	1974	1975
Income by place of residence (\$000)							
Personal income	117,219	134,178	146,867	164,020	182,792	201,236	229,779
Population (persons) 2/	49,239	49,341	49,841	52,044	52,401	52,656	53,808
Per capita personal income (dollars)	2,381	2,719	2,947	3,152	3,488	3,822	4,270
Derivation of personal income (\$000)							
Earnings by place of work	86,130	97,401	101,574	111,423	116,935	130,424	144,245
less: Contributions for government social insurance 3/	6,493	7,339	8,029	9,155	11,093	13,036	14,217
Employee & self-employed contrib. for gov. social insurance	3,029	3,406	3,686	4,220	5,034	5,847	6,440
Employer contributions for government social insurance	3,464	3,933	4,343	4,935	6,059	7,189	7,777
plus: Adjustment for residence 4/	3,911	3,565	4,151	5,061	6,642	6,094	12,354
equals: Net earnings by place of residence	83,548	93,627	97,696	107,329	112,484	123,482	142,382
plus: Dividends, interest, and rent 5/	11,118	12,440	13,354	14,335	16,440	19,682	22,663
plus: Personal current transfer receipts	22,553	28,111	35,817	42,356	53,868	58,072	64,734
Earnings by place of work (\$000)							
Components of earnings							
Wages and salaries	65,348	74,496	77,590	85,383	88,884	99,393	110,580
Supplements to wages and salaries	10,459	11,927	12,406	13,865	14,798	16,708	18,114
Employer contrib. for employee pension & insurance funds 6/	6,995	7,994	8,063	8,930	8,739	9,519	10,337
Employer contributions for government social insurance	3,464	3,933	4,343	4,935	6,059	7,189	7,777
Proprietors' income 7/	10,323	10,978	11,578	12,175	13,253	14,323	15,551
Farm proprietors' income	0	-18	61	108	155	168	97
Nonfarm proprietors' income	10,323	10,996	11,517	12,067	13,098	14,155	15,454
Earnings by industry (\$000)							
Farm earnings	131	110	184	210	292	292	191
Nonfarm earnings	85,999	97,291	101,390	111,213	116,643	130,132	144,054
Private nonfarm earnings	72,597	81,983	84,087	91,762	96,280	109,147	120,771
Agricultural services, forestry, and fishing	79	84	140	119	118	116	119
Agricultural services	79	82	138	116	115	112	117
Forestry and fishing	0	2	2	3	3	4	2
Forestry	0	0	0	0	0	0	0
Fishing	0	2	2	3	3	4	2

Personal Income by Major Source and Earnings by Detailed Industry**Fayette County**

	1969	1970	1971	1972	1973	1974	1975
Mining	20,629	25,756	22,833	24,277	25,533	24,981	31,401
Metal mining	0	0	0	0	0	0	0
Coal mining	20,576	25,724	22,719	24,097	25,186	24,291	30,815
Oil and gas extraction	(D)	(D)	(D)	(D)	(D)	(D)	(D)
Nonmetallic minerals, except fuels	(D)	(D)	(D)	(D)	(D)	(D)	(D)
Construction	4,592	5,503	8,439	9,418	8,626	11,636	10,023
General building contractors	672	1,219	1,434	1,581	2,277	2,590	1,941
Heavy construction contractors	2,192	2,249	3,137	5,060	3,912	3,531	4,532
Special trade contractors	1,728	2,035	3,868	2,777	2,437	5,515	3,550
Manufacturing	19,628	20,108	19,756	20,516	20,502	26,450	27,639
Durable goods manufacturing	19,257	19,732	19,250	19,705	19,502	25,304	26,683
Lumber and wood products	892	1,157	1,148	1,156	1,282	1,483	1,396
Furniture and fixtures	(D)	(D)	(D)	(D)	(D)	(D)	(D)
Stone, clay, and glass products	5	0	0	6	0	0	0
Primary metal industries	(D)	(D)	(D)	(D)	(D)	(D)	(D)
Fabricated metal products	(D)	(D)	(D)	(D)	(D)	(D)	(D)
Industrial machinery and equipment	3,472	4,145	4,734	4,409	4,561	6,296	7,576
Electronic and other electric equipment	(D)	(D)	(D)	(D)	(D)	(D)	(D)
Motor vehicles and equipment	0	0	0	0	0	0	0
Other transportation equipment	(D)	(D)	(D)	(D)	(D)	(D)	(D)
Instruments and related products	0	0	0	0	0	0	38
Miscellaneous manufacturing industries	0	0	0	0	0	0	0
Ordnance 8/	0	0	0	0	0	0	(NA)
Nondurable goods manufacturing	371	376	506	811	1,000	1,146	956
Food and kindred products	(D)	(D)	(D)	(D)	(D)	(D)	(D)
Tobacco products	0	0	0	0	0	0	0
Textile mill products	0	0	0	0	0	0	0
Apparel and other textile products	(D)	(D)	(D)	(D)	(D)	(D)	(D)
Paper and allied products	(D)	(D)	(D)	(D)	(D)	(D)	(D)
Printing and publishing	229	191	281	363	459	513	546
Chemicals and allied products	0	0	0	0	0	0	0
Petroleum and coal products	0	15	32	43	47	128	113
Rubber and miscellaneous plastics products	(D)	(D)	(D)	(D)	(D)	(D)	(D)
Leather and leather products	0	0	0	0	0	0	0

Personal Income by Major Source and Earnings by Detailed Industry**Fayette County**

	1969	1970	1971	1972	1973	1974	1975
Transportation and public utilities	5,210	5,643	5,705	7,074	8,008	9,247	10,326
Railroad transportation	1,428	1,581	1,722	1,749	1,823	1,972	1,882
Trucking and warehousing	1,211	1,314	1,276	1,671	1,915	2,434	3,576
Water transportation	0	0	0	0	0	0	0
Other transportation	206	183	213	361	433	633	633
Local and interurban passenger transit	80	59	71	107	151	175	225
Transportation by air	(D)	(D)	(D)	(D)	(D)	(D)	(D)
Pipelines, except natural gas	0	0	0	0	0	0	0
Transportation services	(D)	(D)	(D)	(D)	(D)	(D)	(D)
Communications	867	986	1,100	1,657	1,858	1,892	1,618
Electric, gas, and sanitary services	1,498	1,579	1,394	1,636	1,979	2,316	2,617
Wholesale trade	1,294	2,041	2,126	2,583	2,988	3,171	4,154
Retail trade	8,541	8,705	9,791	11,235	12,681	14,129	14,974
Building materials and garden equipment	390	391	508	735	919	1,028	1,103
General merchandise stores	1,422	1,499	1,394	1,651	1,803	2,372	2,096
Food stores	1,747	1,908	2,065	2,265	2,468	2,994	2,895
Automotive dealers and service stations	2,444	2,367	3,076	3,537	3,998	4,033	4,659
Apparel and accessory stores	517	580	528	604	653	608	580
Home furniture and furnishings stores	669	690	799	906	974	1,042	1,143
Eating and drinking places	518	514	659	781	1,030	1,123	1,301
Miscellaneous retail	834	756	762	756	836	929	1,197
Finance, insurance, and real estate	2,261	2,417	2,880	2,958	3,320	3,436	4,114
Depository and nondepository institutions	1,077	1,207	1,330	1,514	1,737	2,036	2,381
Other finance, insurance, and real estate	1,184	1,210	1,550	1,444	1,583	1,400	1,733
Security and commodity brokers	0	0	0	0	0	0	0
Insurance carriers	(D)	(D)	(D)	(D)	(D)	(D)	(D)
Insurance agents, brokers, and services	489	535	675	624	638	544	605
Real estate	441	375	528	429	534	450	535
Combined real estate, insurance, etc. 9/	26	33	38	36	25	23	28
Holding and other investment offices	(D)	(D)	(D)	(D)	(D)	(D)	(D)
Services	10,363	11,726	12,417	13,582	14,504	15,981	18,021
Hotels and other lodging places	272	368	531	579	505	511	487
Personal services	861	942	977	1,114	1,145	1,195	1,267
Private households	549	623	691	762	850	860	916
Business services	275	316	319	245	495	652	1,096
Automotive repair, services, and parking	324	348	344	508	550	670	499

Personal Income by Major Source and Earnings by Detailed Industry**Fayette County**

	1969	1970	1971	1972	1973	1974	1975
Miscellaneous repair services	197	196	213	263	268	408	262
Amusement and recreation services	352	451	390	367	452	491	503
Motion pictures	106	98	143	140	129	100	112
Health services	6,272	7,173	7,517	7,951	8,187	8,953	10,032
Legal services	232	298	332	330	344	413	466
Educational services	172	99	159	227	199	140	60
Social services 10/	(NA)	(NA)	(NA)	(NA)	(NA)	(NA)	418
Museums, botanical, zoological gardens	0	0	0	0	0	0	0
Membership organizations	149	134	159	183	326	496	560
Engineering and management services 11/	(NA)	(NA)	(NA)	(NA)	(NA)	(NA)	(NA)
Miscellaneous services	602	680	642	913	1,054	1,092	1,343
Government and government enterprises	13,402	15,308	17,303	19,451	20,363	20,985	23,283
Federal, civilian	1,162	1,464	1,990	2,116	2,345	2,427	2,873
Military	513	580	617	702	672	610	650
State and local	11,727	13,264	14,696	16,633	17,346	17,948	19,760
State government	(NA)	(NA)	(NA)	(NA)	(NA)	(NA)	(NA)
Local government	(NA)	(NA)	(NA)	(NA)	(NA)	(NA)	(NA)

Personal Income by Major Source and Earnings by Detailed Industry**Fayette County**

	1976	1977	1978	1979	1980	1981	1982
Income by place of residence (\$000)							
Personal income	261,996	281,183	313,190	353,738	387,030	422,375	450,645
Population (persons) 2/	55,679	57,021	57,827	58,255	57,790	57,443	57,186
Per capita personal income (dollars)	4,705	4,931	5,416	6,072	6,697	7,353	7,880
Derivation of personal income (\$000)							
Earnings by place of work	168,139	180,676	195,634	209,991	215,824	236,680	243,240
less: Contributions for government social insurance 3/	16,876	17,895	19,914	22,378	23,573	27,842	29,630
Employee & self-employed contrib. for gov. social insurance	7,543	7,925	8,667	9,812	10,291	12,201	12,980
Employer contributions for government social insurance	9,333	9,970	11,247	12,566	13,282	15,641	16,650
plus: Adjustment for residence 4/	15,525	17,149	22,910	27,639	32,232	31,071	33,766
equals: Net earnings by place of residence	166,788	179,930	198,630	215,252	224,483	239,909	247,376
plus: Dividends, interest, and rent 5/	24,786	27,966	30,690	35,595	44,331	55,022	66,401
plus: Personal current transfer receipts	70,422	73,287	83,870	102,891	118,216	127,444	136,868
Earnings by place of work (\$000)							
Components of earnings							
Wages and salaries	129,882	139,007	149,132	161,219	165,447	182,800	187,361
Supplements to wages and salaries	21,188	23,363	26,119	28,283	30,055	34,382	36,286
Employer contrib. for employee pension & insurance funds 6/	11,855	13,393	14,872	15,717	16,773	18,741	19,636
Employer contributions for government social insurance	9,333	9,970	11,247	12,566	13,282	15,641	16,650
Proprietors' income 7/	17,069	18,306	20,383	20,489	20,322	19,498	19,593
Farm proprietors' income	31	42	98	219	200	-320	124
Nonfarm proprietors' income	17,038	18,264	20,285	20,270	20,122	19,818	19,469
Earnings by industry (\$000)							
Farm earnings	151	149	249	376	356	-172	282
Nonfarm earnings	167,988	180,527	195,385	209,615	215,468	236,852	242,958
Private nonfarm earnings	142,117	151,182	162,933	175,930	177,470	194,537	198,006
Agricultural services, forestry, and fishing	114	98	145	224	362	386	487
Agricultural services	109	92	127	206	345	386	482
Forestry and fishing	5	6	18	18	17	0	5
Forestry	0	0	0	0	0	0	0
Fishing	5	6	18	18	17	0	5

Personal Income by Major Source and Earnings by Detailed Industry**Fayette County**

	1976	1977	1978	1979	1980	1981	1982
Mining	41,901	46,341	45,923	41,429	43,928	49,099	56,747
Metal mining	0	0	0	0	0	0	0
Coal mining	41,542	45,921	45,435	40,640	42,993	48,355	55,488
Oil and gas extraction	(D)	(D)	(D)	(D)	(D)	(D)	1,259
Nonmetallic minerals, except fuels	(D)	(D)	(D)	(D)	(D)	(D)	0
Construction	10,662	10,449	10,231	13,996	19,102	15,440	11,211
General building contractors	2,981	4,052	4,873	4,182	3,414	2,808	2,720
Heavy construction contractors	4,164	2,119	1,022	5,689	10,914	7,709	4,024
Special trade contractors	3,517	4,278	4,336	4,125	4,774	4,923	4,467
Manufacturing	31,315	31,611	35,771	41,008	30,689	33,088	26,762
Durable goods manufacturing	30,258	25,194	28,672	32,477	29,313	31,480	25,024
Lumber and wood products	1,573	1,483	1,737	1,026	1,397	1,078	861
Furniture and fixtures	(D)	(D)	(D)	(D)	(D)	(D)	27
Stone, clay, and glass products	178	1,337	1,150	257	952	446	485
Primary metal industries	(D)	(D)	(D)	(D)	(D)	(D)	(D)
Fabricated metal products	(D)	(D)	(D)	(D)	(D)	(D)	0
Industrial machinery and equipment	9,091	9,935	9,777	10,527	9,311	5,064	4,177
Electronic and other electric equipment	(D)	(D)	(D)	(D)	(D)	(D)	(D)
Motor vehicles and equipment	0	0	0	0	0	0	0
Other transportation equipment	(D)	(D)	(D)	(D)	(D)	(D)	1,081
Instruments and related products	0	0	0	0	0	0	0
Miscellaneous manufacturing industries	0	0	0	0	0	0	0
Ordnance 8/	(NA)	(NA)	(NA)	(NA)	(NA)	(NA)	(NA)
Nondurable goods manufacturing	1,057	6,417	7,099	8,531	1,376	1,608	1,738
Food and kindred products	(D)	(D)	(D)	(D)	(D)	(D)	(D)
Tobacco products	0	0	0	0	0	0	0
Textile mill products	0	0	0	0	0	0	0
Apparel and other textile products	(D)	(D)	(D)	(D)	(D)	(D)	(D)
Paper and allied products	(D)	(D)	(D)	(D)	(D)	(D)	(D)
Printing and publishing	553	853	1,035	1,269	908	1,131	1,302
Chemicals and allied products	0	5,086	5,530	6,530	0	0	0
Petroleum and coal products	157	240	199	257	124	129	95
Rubber and miscellaneous plastics products	(D)	(D)	(D)	(D)	(D)	(D)	(D)
Leather and leather products	0	0	0	0	0	0	0

Personal Income by Major Source and Earnings by Detailed Industry**Fayette County**

	1976	1977	1978	1979	1980	1981	1982
Transportation and public utilities	10,491	10,840	11,403	12,672	13,367	15,165	15,024
Railroad transportation	2,239	2,523	2,948	3,599	4,215	4,629	4,544
Trucking and warehousing	4,091	4,332	4,036	4,437	4,181	4,442	4,461
Water transportation	0	0	0	0	0	0	0
Other transportation	578	802	992	871	685	921	1,020
Local and interurban passenger transit	324	270	451	462	406	685	752
Transportation by air	(D)	(D)	(D)	(D)	(D)	(D)	(D)
Pipelines, except natural gas	0	0	0	0	0	0	0
Transportation services	(D)	(D)	(D)	(D)	(D)	(D)	(D)
Communications	1,544	1,460	1,645	2,014	2,500	2,448	2,491
Electric, gas, and sanitary services	2,039	1,723	1,782	1,751	1,786	2,725	2,508
Wholesale trade	4,402	4,748	5,930	7,414	6,839	12,102	13,274
Retail trade	18,004	19,179	20,579	23,025	23,641	25,253	26,979
Building materials and garden equipment	1,119	1,255	1,285	1,531	1,568	1,585	1,707
General merchandise stores	2,179	2,331	2,425	2,850	2,791	2,728	3,080
Food stores	4,148	4,273	4,948	5,386	4,962	6,009	6,341
Automotive dealers and service stations	5,509	5,680	5,950	6,868	6,945	6,290	6,092
Apparel and accessory stores	635	669	681	699	704	669	736
Home furniture and furnishings stores	1,341	1,540	1,634	1,727	1,836	1,879	1,731
Eating and drinking places	1,529	1,827	1,932	1,845	2,659	3,410	4,265
Miscellaneous retail	1,544	1,604	1,724	2,119	2,176	2,683	3,027
Finance, insurance, and real estate	5,133	6,029	7,380	7,578	7,417	7,447	7,437
Depository and nondepository institutions	2,743	3,029	3,519	3,880	4,182	4,473	5,001
Other finance, insurance, and real estate	2,390	3,000	3,861	3,698	3,235	2,974	2,436
Security and commodity brokers	0	0	0	0	0	0	0
Insurance carriers	(D)	(D)	(D)	(D)	(D)	(D)	(D)
Insurance agents, brokers, and services	772	934	1,041	897	994	955	1,006
Real estate	931	1,005	1,304	1,316	980	644	213
Combined real estate, insurance, etc. 9/	23	21	27	37	37	9	-15
Holding and other investment offices	(D)	(D)	(D)	(D)	(D)	(D)	(D)
Services	20,095	21,887	25,571	28,584	32,125	36,557	40,085
Hotels and other lodging places	380	317	382	397	398	297	110
Personal services	1,564	1,638	1,713	1,760	2,014	2,325	2,559
Private households	1,122	1,285	1,473	1,488	1,522	1,416	1,323
Business services	1,109	733	586	1,103	1,925	2,938	3,281
Automotive repair, services, and parking	623	453	574	618	779	619	880

Personal Income by Major Source and Earnings by Detailed Industry**Fayette County**

	1976	1977	1978	1979	1980	1981	1982
Miscellaneous repair services	388	472	526	696	709	985	1,449
Amusement and recreation services	621	842	1,198	1,410	1,642	1,934	2,353
Motion pictures	287	328	318	395	869	786	945
Health services	10,506	10,954	12,962	14,532	15,212	17,619	19,917
Legal services	544	682	763	788	992	1,083	1,129
Educational services	59	58	64	73	80	90	93
Social services 10/	419	427	512	538	540	561	630
Museums, botanical, zoological gardens	0	0	0	0	0	0	0
Membership organizations	878	1,188	1,597	1,885	2,310	2,518	2,392
Engineering and management services 11/	(NA)	(NA)	(NA)	(NA)	(NA)	(NA)	(NA)
Miscellaneous services	1,595	2,510	2,903	2,901	3,133	3,386	3,024
Government and government enterprises	25,871	29,345	32,452	33,685	37,998	42,315	44,952
Federal, civilian	2,844	3,180	3,634	3,676	4,006	4,355	4,159
Military	684	751	791	822	792	943	1,146
State and local	22,343	25,414	28,027	29,187	33,200	37,017	39,647
State government	(NA)	(NA)	(NA)	11,013	12,847	13,689	13,896
Local government	(NA)	(NA)	(NA)	18,174	20,353	23,328	25,751

Personal Income by Major Source and Earnings by Detailed Industry**Fayette County**

	1983	1984	1985	1986	1987	1988	1989
Income by place of residence (\$000)							
Personal income	445,947	475,098	484,396	490,169	487,761	514,204	541,335
Population (persons) 2/	57,119	56,148	54,812	53,382	51,692	50,023	48,571
Per capita personal income (dollars)	7,807	8,462	8,837	9,182	9,436	10,279	11,145
Derivation of personal income (\$000)							
Earnings by place of work	217,212	239,617	248,889	253,602	249,081	275,593	278,935
less: Contributions for government social insurance 3/	26,733	30,176	31,753	33,507	33,618	38,465	39,590
Employee & self-employed contrib. for gov. social insurance	11,721	12,917	13,952	14,792	14,861	17,321	18,578
Employer contributions for government social insurance	15,012	17,259	17,801	18,715	18,757	21,144	21,012
plus: Adjustment for residence 4/	33,817	34,981	34,315	34,024	38,471	34,265	38,013
equals: Net earnings by place of residence	224,296	244,422	251,451	254,119	253,934	271,393	277,358
plus: Dividends, interest, and rent 5/	70,553	80,295	83,387	81,609	79,477	82,669	95,249
plus: Personal current transfer receipts	151,098	150,381	149,558	154,441	154,350	160,142	168,728
Earnings by place of work (\$000)							
Components of earnings							
Wages and salaries	163,113	178,797	185,905	190,491	188,727	203,123	201,596
Supplements to wages and salaries	33,836	38,312	41,284	44,817	46,433	47,702	49,418
Employer contrib. for employee pension & insurance funds 6/	18,824	21,053	23,483	26,102	27,676	26,558	28,406
Employer contributions for government social insurance	15,012	17,259	17,801	18,715	18,757	21,144	21,012
Proprietors' income 7/	20,263	22,508	21,700	18,294	13,921	24,768	27,921
Farm proprietors' income	-108	163	-189	-464	-467	-534	-26
Nonfarm proprietors' income	20,371	22,345	21,889	18,758	14,388	25,302	27,947
Earnings by industry (\$000)							
Farm earnings	44	301	-67	-358	-369	-441	63
Nonfarm earnings	217,168	239,316	248,956	253,960	249,450	276,034	278,872
Private nonfarm earnings	169,990	185,569	187,877	189,436	183,673	208,323	211,337
Agricultural services, forestry, and fishing	495	622	613	637	955	742	773
Agricultural services	482	604	(D)	(D)	922	724	772
Forestry and fishing	13	18	(D)	(D)	33	18	1
Forestry	1	12	(D)	(D)	-1	0	1
Fishing	12	6	33	59	34	18	0

Personal Income by Major Source and Earnings by Detailed Industry**Fayette County**

	1983	1984	1985	1986	1987	1988	1989
Mining	34,152	38,570	37,393	34,134	26,514	38,888	38,402
Metal mining	0	0	0	0	0	0	0
Coal mining	33,460	37,715	36,626	33,864	26,384	38,849	38,401
Oil and gas extraction	692	855	767	270	130	39	1
Nonmetallic minerals, except fuels	0	0	0	0	0	0	0
Construction	11,999	12,487	10,766	8,871	9,935	10,535	10,802
General building contractors	1,668	1,778	1,356	1,626	2,554	2,353	2,842
Heavy construction contractors	5,624	5,118	3,419	2,235	1,718	2,051	3,159
Special trade contractors	4,707	5,591	5,991	5,010	5,663	6,131	4,801
Manufacturing	22,532	27,361	27,228	24,503	25,150	28,257	31,592
Durable goods manufacturing	20,570	25,215	25,122	22,468	23,252	26,664	30,334
Lumber and wood products	1,256	2,219	2,320	2,232	2,935	(D)	4,091
Furniture and fixtures	0	(D)	0	0	0	0	0
Stone, clay, and glass products	494	464	642	712	833	779	(D)
Primary metal industries	(D)	(D)	(D)	(D)	(D)	(D)	(D)
Fabricated metal products	0	0	0	0	0	0	0
Industrial machinery and equipment	2,514	2,353	2,683	1,954	2,429	2,523	4,562
Electronic and other electric equipment	(D)	(D)	(D)	(D)	(D)	0	0
Motor vehicles and equipment	0	0	0	0	0	0	0
Other transportation equipment	0	0	0	0	0	0	0
Instruments and related products	0	0	0	0	0	0	0
Miscellaneous manufacturing industries	0	0	0	0	0	0	(D)
Ordnance 8/	(NA)	(NA)	(NA)	(NA)	(NA)	(NA)	(NA)
Nondurable goods manufacturing	1,962	2,146	2,106	2,035	1,898	1,593	1,258
Food and kindred products	(D)	(D)	(D)	0	0	0	0
Tobacco products	0	0	0	0	0	0	0
Textile mill products	0	0	0	0	0	0	0
Apparel and other textile products	(D)	(D)	(D)	(D)	(D)	(D)	(D)
Paper and allied products	(D)	(D)	(D)	(D)	0	0	0
Printing and publishing	1,402	1,363	1,448	1,328	1,302	1,021	825
Chemicals and allied products	0	0	0	0	0	0	0
Petroleum and coal products	123	283	(D)	(D)	(D)	144	(D)
Rubber and miscellaneous plastics products	(D)	(D)	(D)	(D)	(D)	(D)	0
Leather and leather products	0	0	0	0	0	0	0

Personal Income by Major Source and Earnings by Detailed Industry**Fayette County**

	1983	1984	1985	1986	1987	1988	1989
Transportation and public utilities	14,639	16,736	17,780	21,992	21,350	19,245	16,030
Railroad transportation	4,596	4,809	4,851	4,790	4,785	4,345	3,866
Trucking and warehousing	3,325	4,685	5,084	8,543	8,866	6,995	3,551
Water transportation	0	0	0	0	0	0	0
Other transportation	1,029	1,097	1,451	1,681	1,483	1,424	1,474
Local and interurban passenger transit	805	876	1,206	1,447	1,215	1,320	1,369
Transportation by air	(D)	(D)	(D)	(D)	0	0	(D)
Pipelines, except natural gas	0	0	0	0	0	0	0
Transportation services	(D)	(D)	(D)	(D)	268	104	(D)
Communications	2,772	3,221	3,510	3,841	3,424	3,582	4,120
Electric, gas, and sanitary services	2,917	2,924	2,884	3,137	2,792	2,899	3,019
Wholesale trade	8,926	9,880	11,000	10,909	10,067	16,645	13,226
Retail trade	28,178	29,127	30,779	33,761	35,306	37,206	36,463
Building materials and garden equipment	1,765	1,452	1,415	1,431	1,672	1,580	1,635
General merchandise stores	3,366	3,552	3,921	5,033	5,217	5,427	5,069
Food stores	6,527	7,021	7,280	7,934	8,136	8,376	7,806
Automotive dealers and service stations	5,705	6,007	6,542	6,618	6,875	7,245	6,973
Apparel and accessory stores	818	901	836	895	917	808	861
Home furniture and furnishings stores	1,805	2,027	1,990	2,142	2,283	2,392	2,398
Eating and drinking places	5,022	4,859	5,357	5,542	6,122	6,691	7,047
Miscellaneous retail	3,170	3,308	3,438	4,166	4,084	4,687	4,674
Finance, insurance, and real estate	7,868	8,602	8,042	7,661	7,053	7,352	8,477
Depository and nondepository institutions	5,312	5,613	6,070	6,282	6,146	(D)	(D)
Other finance, insurance, and real estate	2,556	2,989	1,972	1,379	907	(D)	(D)
Security and commodity brokers	0	0	0	0	0	0	0
Insurance carriers	(D)	(D)	(D)	(D)	(D)	(D)	(D)
Insurance agents, brokers, and services	1,176	1,042	1,007	1,307	1,586	2,224	1,261
Real estate	129	906	207	-619	-965	-1,232	1,139
Combined real estate, insurance, etc. 9/	0	2	-10	-18	-2	(NA)	(NA)
Holding and other investment offices	(D)	(D)	(D)	(D)	(D)	(D)	(D)
Services	41,201	42,184	44,276	46,968	47,343	49,453	55,572
Hotels and other lodging places	573	1,191	1,165	1,305	1,483	1,476	1,137
Personal services	2,687	2,546	2,793	2,832	2,934	2,543	2,910
Private households	1,228	1,312	1,216	1,181	1,085	1,073	1,055
Business services	1,984	1,746	2,304	2,154	2,242	2,045	3,582
Automotive repair, services, and parking	1,113	1,058	1,057	877	778	742	783

Personal Income by Major Source and Earnings by Detailed Industry**Fayette County**

	1983	1984	1985	1986	1987	1988	1989
Miscellaneous repair services	1,440	1,660	1,909	1,940	1,418	1,865	1,914
Amusement and recreation services	2,162	2,138	2,373	2,856	3,284	3,167	3,670
Motion pictures	856	874	844	1,718	808	1,582	1,560
Health services	21,352	21,381	22,271	23,693	24,544	25,771	29,058
Legal services	1,199	1,340	1,329	1,403	1,446	1,516	1,809
Educational services	104	108	126	134	165	133	126
Social services 10/	748	747	788	746	776	780	900
Museums, botanical, zoological gardens	0	0	0	0	0	0	0
Membership organizations	2,187	2,099	1,814	1,908	1,906	2,131	2,195
Engineering and management services 11/	(NA)	(NA)	(NA)	(NA)	(NA)	4,066	3,755
Miscellaneous services	3,568	3,984	4,287	4,221	4,474	563	1,118
Government and government enterprises	47,178	53,747	61,079	64,524	65,777	67,711	67,535
Federal, civilian	3,909	6,652	9,176	9,833	9,838	10,582	10,913
Military	1,615	1,826	2,060	2,003	2,081	2,154	2,156
State and local	41,654	45,269	49,843	52,688	53,858	54,975	54,466
State government	14,566	15,896	17,098	18,537	19,197	19,825	20,180
Local government	27,088	29,373	32,745	34,151	34,661	35,150	34,286

Personal Income by Major Source and Earnings by Detailed Industry**Fayette County**

	1990	1991	1992	1993	1994	1995	1996
Income by place of residence (\$000)							
Personal income	568,081	601,182	647,858	684,129	720,885	750,980	786,009
Population (persons) 2/	47,867	47,850	47,921	48,306	48,259	48,772	48,991
Per capita personal income (dollars)	11,868	12,564	13,519	14,162	14,938	15,398	16,044
Derivation of personal income (\$000)							
Earnings by place of work	300,673	314,621	333,676	365,746	387,033	394,043	409,915
less: Contributions for government social insurance 3/	42,501	46,145	49,087	56,521	59,755	62,546	64,920
Employee & self-employed contrib. for gov. social insurance	19,636	20,998	21,933	24,114	26,019	27,224	27,883
Employer contributions for government social insurance	22,865	25,147	27,154	32,407	33,736	35,322	37,037
plus: Adjustment for residence 4/	41,420	43,689	46,669	42,041	46,717	55,355	60,687
equals: Net earnings by place of residence	299,592	312,165	331,258	351,266	373,995	386,852	405,682
plus: Dividends, interest, and rent 5/	91,343	90,845	91,076	91,989	94,205	105,993	112,197
plus: Personal current transfer receipts	177,146	198,172	225,524	240,874	252,685	258,135	268,130
Earnings by place of work (\$000)							
Components of earnings							
Wages and salaries	215,547	226,431	234,967	254,058	271,982	281,907	291,430
Supplements to wages and salaries	53,629	58,581	66,089	75,333	78,614	78,803	82,360
Employer contrib. for employee pension & insurance funds 6/	30,764	33,434	38,935	42,926	44,878	43,481	45,323
Employer contributions for government social insurance	22,865	25,147	27,154	32,407	33,736	35,322	37,037
Proprietors' income 7/	31,497	29,609	32,620	36,355	36,437	33,333	36,125
Farm proprietors' income	-278	-287	32	-60	-137	-246	-436
Nonfarm proprietors' income	31,775	29,896	32,588	36,415	36,574	33,579	36,561
Earnings by industry (\$000)							
Farm earnings	-189	-218	84	18	-42	-119	-292
Nonfarm earnings	300,862	314,839	333,592	365,728	387,075	394,162	410,207
Private nonfarm earnings	226,990	235,744	249,283	277,776	295,873	294,766	304,254
Agricultural services, forestry, and fishing	589	560	768	930	372	436	508
Agricultural services	587	555	764	930	372	436	508
Forestry and fishing	2	5	4	0	0	0	0
Forestry	2	5	4	0	0	0	0
Fishing	0	0	0	0	0	0	0

Personal Income by Major Source and Earnings by Detailed Industry**Fayette County**

	1990	1991	1992	1993	1994	1995	1996
Mining	44,584	45,994	42,972	48,909	49,364	45,566	46,248
Metal mining	0	0	0	0	0	0	0
Coal mining	44,540	45,901	42,848	48,815	49,017	45,250	45,900
Oil and gas extraction	44	93	(D)	(D)	(D)	(D)	(D)
Nonmetallic minerals, except fuels	0	0	(D)	(D)	(D)	(D)	(D)
Construction	11,921	14,549	15,698	24,239	26,829	20,653	20,457
General building contractors	2,160	2,030	3,410	8,266	5,977	5,346	5,381
Heavy construction contractors	3,313	3,890	5,594	6,352	6,209	5,208	4,873
Special trade contractors	6,448	8,629	6,694	9,621	14,643	10,099	10,203
Manufacturing	34,517	34,105	37,231	38,346	38,855	43,182	41,021
Durable goods manufacturing	33,134	32,164	35,113	37,016	(D)	41,846	39,729
Lumber and wood products	5,400	3,957	4,445	5,167	6,747	9,546	10,270
Furniture and fixtures	0	0	0	0	0	0	0
Stone, clay, and glass products	897	1,094	1,354	1,467	(D)	(D)	(D)
Primary metal industries	(D)	(D)	23,320	(D)	22,297	(D)	(D)
Fabricated metal products	(D)	(D)	(D)	(D)	(D)	0	0
Industrial machinery and equipment	4,971	4,246	5,013	6,270	7,248	7,182	6,864
Electronic and other electric equipment	0	(D)	(D)	(D)	(D)	(D)	0
Motor vehicles and equipment	0	0	0	0	0	0	0
Other transportation equipment	0	0	0	0	0	0	0
Instruments and related products	0	0	0	0	0	0	0
Miscellaneous manufacturing industries	(D)	0	0	0	0	0	0
Ordnance 8/	(NA)	(NA)	(NA)	(NA)	(NA)	(NA)	(NA)
Nondurable goods manufacturing	1,383	1,941	2,118	1,330	(D)	1,336	1,292
Food and kindred products	0	0	0	0	0	(D)	(D)
Tobacco products	0	0	0	0	0	0	0
Textile mill products	0	0	0	0	0	0	0
Apparel and other textile products	(D)	(D)	(D)	(D)	(D)	(D)	(D)
Paper and allied products	0	0	0	0	0	0	0
Printing and publishing	(D)	723	850	445	33	40	20
Chemicals and allied products	0	0	0	0	0	0	0
Petroleum and coal products	0	(D)	0	0	0	0	0
Rubber and miscellaneous plastics products	(D)	(D)	(D)	(D)	(D)	1,199	1,130
Leather and leather products	0	0	0	0	0	0	0

Personal Income by Major Source and Earnings by Detailed Industry**Fayette County**

	1990	1991	1992	1993	1994	1995	1996
Transportation and public utilities	17,187	19,507	23,458	26,242	27,552	27,778	31,212
Railroad transportation	4,312	5,019	5,182	5,324	4,818	4,814	4,988
Trucking and warehousing	4,429	4,828	6,402	8,001	8,190	10,049	12,725
Water transportation	0	0	0	0	0	0	0
Other transportation	1,513	2,066	2,616	3,308	4,105	2,793	2,908
Local and interurban passenger transit	1,435	1,994	2,529	3,072	3,874	2,629	2,765
Transportation by air	0	0	0	0	0	0	0
Pipelines, except natural gas	0	0	0	0	0	0	0
Transportation services	78	72	87	236	231	164	143
Communications	3,866	3,767	4,057	4,272	4,770	4,650	4,876
Electric, gas, and sanitary services	3,067	3,827	5,201	5,337	5,669	5,472	5,715
Wholesale trade	11,844	13,429	7,268	7,358	7,780	8,262	9,388
Retail trade	35,360	35,025	37,012	39,031	42,323	43,905	44,044
Building materials and garden equipment	1,296	1,312	1,514	1,719	2,004	2,277	2,507
General merchandise stores	3,785	2,666	3,082	4,383	5,440	5,583	5,715
Food stores	8,402	9,236	9,339	9,983	9,807	9,934	9,590
Automotive dealers and service stations	7,054	7,169	7,346	8,094	9,539	10,572	10,485
Apparel and accessory stores	1,049	974	818	587	541	491	370
Home furniture and furnishings stores	1,959	1,884	1,826	1,773	1,870	1,793	1,940
Eating and drinking places	7,402	7,310	7,496	8,019	8,332	8,671	8,917
Miscellaneous retail	4,413	4,474	5,591	4,473	4,790	4,584	4,520
Finance, insurance, and real estate	9,777	9,217	9,580	10,749	10,894	11,280	11,360
Depository and nondepository institutions	(D)	(D)	(D)	(D)	(D)	(D)	(D)
Other finance, insurance, and real estate	(D)	(D)	(D)	(D)	(D)	(D)	(D)
Security and commodity brokers	0	0	0	0	0	0	0
Insurance carriers	(D)	(D)	(D)	192	(D)	(D)	209
Insurance agents, brokers, and services	2,283	1,692	1,846	2,134	2,182	2,437	2,611
Real estate	1,255	1,066	1,033	1,971	1,992	2,264	2,290
Combined real estate, insurance, etc. 9/	(NA)	(NA)	(NA)	(NA)	(NA)	(NA)	(NA)
Holding and other investment offices	5	(D)	(D)	(D)	(D)	(D)	(D)
Services	61,211	63,358	75,296	81,972	91,904	93,704	100,016
Hotels and other lodging places	1,245	1,666	2,310	1,841	1,339	1,391	1,386
Personal services	2,822	2,668	2,898	3,234	3,297	2,950	3,017
Private households	1,006	970	1,066	1,116	1,145	1,216	1,216
Business services	5,099	4,956	4,840	5,042	5,127	4,867	5,479
Automotive repair, services, and parking	972	1,093	1,168	1,368	1,759	1,395	1,836

Personal Income by Major Source and Earnings by Detailed Industry**Fayette County**

	1990	1991	1992	1993	1994	1995	1996
Miscellaneous repair services	2,142	983	1,302	1,569	1,392	1,306	1,754
Amusement and recreation services	4,397	5,196	6,354	6,654	7,452	9,444	10,570
Motion pictures	1,624	1,824	2,115	2,397	2,059	1,829	2,117
Health services	31,519	33,860	36,772	39,386	42,976	42,384	44,812
Legal services	2,162	2,173	2,767	2,623	2,895	2,481	2,602
Educational services	143	177	200	174	207	290	400
Social services 10/	894	1,109	1,328	1,905	2,169	2,946	3,894
Museums, botanical, zoological gardens	0	0	0	0	0	0	0
Membership organizations	2,339	2,387	2,425	2,633	2,833	3,258	3,400
Engineering and management services 11/	3,748	3,018	8,482	10,427	15,407	16,599	16,112
Miscellaneous services	1,099	1,278	1,269	1,603	1,847	1,348	1,421
Government and government enterprises	73,872	79,095	84,309	87,952	91,202	99,396	105,953
Federal, civilian	12,215	13,041	14,321	14,555	14,957	14,495	14,021
Military	2,297	2,267	2,658	2,626	2,637	2,607	2,589
State and local	59,360	63,787	67,330	70,771	73,608	82,294	89,343
State government	21,743	23,238	23,702	24,658	26,020	32,483	38,391
Local government	37,617	40,549	43,628	46,113	47,588	49,811	50,952

Personal Income by Major Source and Earnings by Detailed Industry**Fayette County**

	1997	1998	1999	2000
Income by place of residence (\$000)				
Personal income	810,327	841,691	847,668	875,961
Population (persons) 2/	48,548	47,960	47,817	47,507
Per capita personal income (dollars)	16,691	17,550	17,727	18,439
Derivation of personal income (\$000)				
Earnings by place of work	426,030	429,121	425,408	438,840
less: Contributions for government social insurance 3/	66,574	67,673	65,800	69,214
Employee & self-employed contrib. for gov. social insurance	28,675	28,520	28,555	28,869
Employer contributions for government social insurance	37,899	39,153	37,245	40,345
plus: Adjustment for residence 4/	64,803	72,786	83,769	90,403
equals: Net earnings by place of residence	424,259	434,234	443,377	460,029
plus: Dividends, interest, and rent 5/	112,648	122,687	118,425	122,687
plus: Personal current transfer receipts	273,420	284,770	285,866	293,245
Earnings by place of work (\$000)				
Components of earnings				
Wages and salaries	300,121	301,026	294,690	299,922
Supplements to wages and salaries	85,668	86,756	84,869	88,044
Employer contrib. for employee pension & insurance funds 6/	47,769	47,603	47,624	47,699
Employer contributions for government social insurance	37,899	39,153	37,245	40,345
Proprietors' income 7/	40,241	41,339	45,849	50,874
Farm proprietors' income	-358	-600	-1,083	-973
Nonfarm proprietors' income	40,599	41,939	46,932	51,847
Earnings by industry (\$000)				
Farm earnings	-185	-278	-604	-388
Nonfarm earnings	426,215	429,399	426,012	439,228
Private nonfarm earnings	317,677	319,181	311,345	321,359
Agricultural services, forestry, and fishing	(D)	732	1,014	1,161
Agricultural services	(D)	732	(D)	(D)
Forestry and fishing	0	0	(D)	(D)
Forestry	0	0	(D)	(D)
Fishing	0	0	0	0

Personal Income by Major Source and Earnings by Detailed Industry**Fayette County**

	1997	1998	1999	2000
Mining	43,770	36,216	21,546	16,123
Metal mining	0	0	0	(D)
Coal mining	43,403	(D)	(D)	15,836
Oil and gas extraction	(D)	0	0	0
Nonmetallic minerals, except fuels	(D)	(D)	(D)	(D)
Construction	17,743	21,313	24,671	25,520
General building contractors	4,535	4,759	4,994	4,886
Heavy construction contractors	4,086	5,433	8,375	8,799
Special trade contractors	9,122	11,121	11,302	11,835
Manufacturing	44,271	47,287	48,728	50,493
Durable goods manufacturing	42,699	44,342	45,537	47,144
Lumber and wood products	10,800	10,437	11,358	12,179
Furniture and fixtures	0	0	0	0
Stone, clay, and glass products	(D)	(D)	(D)	(D)
Primary metal industries	(D)	(D)	(D)	(D)
Fabricated metal products	0	(D)	(D)	(D)
Industrial machinery and equipment	7,582	8,335	7,322	7,249
Electronic and other electric equipment	0	0	0	(D)
Motor vehicles and equipment	0	0	0	0
Other transportation equipment	0	0	0	0
Instruments and related products	0	0	0	0
Miscellaneous manufacturing industries	0	0	(D)	(D)
Ordnance 8/	(NA)	(NA)	(NA)	(NA)
Nondurable goods manufacturing	1,572	2,945	3,191	3,349
Food and kindred products	(D)	(D)	(D)	(D)
Tobacco products	0	0	0	0
Textile mill products	0	0	0	0
Apparel and other textile products	(D)	(D)	(D)	(D)
Paper and allied products	0	0	0	0
Printing and publishing	61	(D)	(D)	(D)
Chemicals and allied products	0	0	0	0
Petroleum and coal products	0	(D)	(D)	(D)
Rubber and miscellaneous plastics products	1,364	1,285	1,223	1,264
Leather and leather products	0	0	0	0

Personal Income by Major Source and Earnings by Detailed Industry**Fayette County**

	1997	1998	1999	2000
Transportation and public utilities	30,470	31,578	28,035	29,628
Railroad transportation	3,879	4,038	3,864	4,016
Trucking and warehousing	13,667	14,945	10,617	11,496
Water transportation	(D)	(D)	(D)	(D)
Other transportation	(D)	2,818	(D)	(D)
Local and interurban passenger transit	2,862	2,726	(D)	(D)
Transportation by air	0	0	0	0
Pipelines, except natural gas	0	0	0	0
Transportation services	(D)	92	112	(D)
Communications	4,524	(D)	4,494	4,531
Electric, gas, and sanitary services	5,398	5,533	(D)	5,305
Wholesale trade	(D)	11,537	14,654	15,791
Retail trade	46,528	50,094	52,265	52,071
Building materials and garden equipment	2,698	2,812	2,903	2,671
General merchandise stores	6,000	6,218	6,352	6,607
Food stores	10,450	11,943	11,718	11,910
Automotive dealers and service stations	10,663	10,467	11,248	11,122
Apparel and accessory stores	320	521	627	636
Home furniture and furnishings stores	1,936	1,890	2,061	1,705
Eating and drinking places	9,367	9,617	9,945	10,469
Miscellaneous retail	5,094	6,626	7,411	6,951
Finance, insurance, and real estate	11,789	12,919	13,143	14,455
Depository and nondepository institutions	(D)	6,120	(D)	(D)
Other finance, insurance, and real estate	(D)	6,799	(D)	(D)
Security and commodity brokers	0	(D)	(D)	(D)
Insurance carriers	242	247	(D)	401
Insurance agents, brokers, and services	2,738	3,013	3,191	3,316
Real estate	2,440	3,402	3,331	4,295
Combined real estate, insurance, etc. 9/	(NA)	(NA)	(NA)	(NA)
Holding and other investment offices	(D)	(D)	(D)	(D)
Services	111,289	107,505	107,289	116,117
Hotels and other lodging places	1,400	1,544	1,512	1,686
Personal services	3,406	3,453	3,794	4,161
Private households	1,215	1,387	1,253	(D)
Business services	11,104	11,198	7,312	7,400
Automotive repair, services, and parking	2,022	2,039	2,195	2,509

Personal Income by Major Source and Earnings by Detailed Industry**Fayette County**

	1997	1998	1999	2000
Miscellaneous repair services	2,017	2,301	2,392	2,805
Amusement and recreation services	10,123	10,504	10,595	11,019
Motion pictures	2,175	(D)	(D)	1,243
Health services	48,793	50,750	55,347	59,436
Legal services	3,481	3,053	3,513	4,345
Educational services	463	(D)	(D)	(D)
Social services 10/	3,478	3,347	1,150	1,268
Museums, botanical, zoological gardens	0	0	0	0
Membership organizations	3,663	4,030	4,118	4,393
Engineering and management services 11/	16,061	9,700	9,432	10,703
Miscellaneous services	1,888	1,551	2,459	3,028
Government and government enterprises	108,538	110,218	114,667	117,869
Federal, civilian	14,276	13,505	14,498	16,062
Military	2,634	2,672	2,913	3,237
State and local	91,628	94,041	97,256	98,570
State government	39,423	40,561	42,414	42,447
Local government	52,205	53,480	54,842	56,123

CAINC5S Footnotes

1/ The estimates of earnings for 1969-74 are based on the 1967 Standard Industrial classification (SIC). The estimates for 1975-87 are based on the 1972 SIC. The estimates for 1988-2000 are based on the 1987 SIC.

2/ Census Bureau midyear population estimates.

3/ Employer contributions for government social insurance are included in earnings by industry and earnings by place of work, but they are excluded from net earnings by place of residence and personal income. Employee and self-employed contributions are subtractions in the calculation of net earnings by place of residence and all of the income measures.

4/ The adjustment for residence is the net inflow of the earnings of interarea commuters. For the United States, it consists of adjustments for border workers and US residents employed by international organizations and foreign embassies.

5/ Rental income of persons includes the capital consumption adjustment.

6/ Includes actual employer contributions and actuarially imputed employer contributions to reflect benefits accrued by defined benefit pension plan participants through service to employers in the current

7/ Proprietors' income includes the inventory valuation adjustment and capital consumption adjustment.

8/ Under the 1972 SIC, ordnance was reclassified to four 2-digit industries: Fabricated metal products, electronic and other electric equipment, transportation equipment, and instruments and related products.

9/ Under the 1987 SIC, combined real estate, insurance, etc., was reclassified to four 2-digit industries: Nondepository credit institutions; insurance agents, brokers, and services; real estate; and legal services.

10/ Social services was first recognized under the 1972 SIC; so estimates for 1969-74 do not exist.

11/ Engineering and management services was first recognized under the 1987 SIC, so estimates for 1969-87 do not exist.

Note-- All dollar estimates are in current dollars (not adjusted for inflation).

(D) Not shown to avoid disclosure of confidential information, but the estimates for this item are included in the totals.

(L) Less than \$50,000, but the estimates for this item are included in the totals.

(NA) Data not available for this year.

Last updated: November 17, 2016-- revised estimates for 1998-2000.

Personal Income by Major Source and Earnings by Detailed Industry**Fayette County**

	2001	2002	2003	2004	2005	2006	2007
Income by place of residence (\$000)							
Personal income	935,321	969,875	974,890	1,006,045	1,029,854	1,099,440	1,151,647
Population (persons) 2/	47,067	46,935	47,054	46,717	46,229	46,200	46,243
Per capita personal income (dollars)	19,872	20,664	20,719	21,535	22,277	23,797	24,904
Derivation of personal income (\$000)							
Earnings by place of work	454,843	483,581	480,559	502,046	513,424	557,768	584,238
less: Contributions for government social insurance 3/	68,475	69,143	70,970	73,064	75,800	78,729	78,761
Employee & self-employed contrib. for gov. social insurance	30,560	31,692	32,726	34,560	36,134	39,498	42,973
Employer contributions for government social insurance	37,915	37,451	38,244	38,504	39,666	39,231	35,788
plus: Adjustment for residence 4/	100,334	98,485	102,983	103,693	116,471	123,605	114,534
equals: Net earnings by place of residence	486,702	512,923	512,572	532,675	554,095	602,644	620,011
plus: Dividends, interest, and rent 5/	132,848	120,838	114,747	120,594	113,701	113,405	128,768
plus: Personal current transfer receipts	315,771	336,114	347,571	352,776	362,058	383,391	402,868
Earnings by place of work (\$000)							
Wages and salaries	311,609	329,223	325,756	343,308	350,628	380,004	411,352
Supplements to wages and salaries	86,515	91,898	95,705	100,809	104,584	114,331	114,918
Employer contrib. for employee pension & insurance funds 6/	48,600	54,447	57,461	62,305	64,918	75,100	79,130
Employer contributions for government social insurance	37,915	37,451	38,244	38,504	39,666	39,231	35,788
Proprietors' income 7/	56,719	62,460	59,098	57,929	58,212	63,433	57,968
Farm proprietors' income	-1,448	-2,312	-1,926	-1,416	-1,303	-1,009	-1,131
Nonfarm proprietors' income	58,167	64,772	61,024	59,345	59,515	64,442	59,099
Earnings by industry (\$000)							
Farm earnings	-665	-1,334	-1,079	-773	-917	-738	-981
Nonfarm earnings	455,508	484,915	481,638	502,819	514,341	558,506	585,219
Private nonfarm earnings	336,734	363,208	352,143	369,019	377,370	416,894	441,500
Forestry, fishing, and related activities	3,594	3,566	2,271	2,481	2,664	3,220	2,676
Forestry and logging	(D)	(D)	(D)	(D)	(D)	(D)	(D)
Fishing, hunting, and trapping	20	19	12	-1	-1	-7	-49
Agriculture and forestry support activities	(D)	(D)	(D)	(D)	(D)	(D)	(D)
Mining	25,606	36,426	31,206	31,673	33,199	39,914	64,704
Oil and gas extraction	2,331	(D)	(D)	805	1,744	1,764	1,791
Mining (except oil and gas)	(D)	32,931	28,208	(D)	(D)	(D)	(D)
Support activities for mining	(D)	(D)	(D)	(D)	(D)	(D)	(D)

Personal Income by Major Source and Earnings by Detailed Industry**Fayette County**

	2001	2002	2003	2004	2005	2006	2007
Utilities	3,636	3,540	3,220	3,736	2,898	3,564	3,504
Construction	29,136	27,579	25,117	26,845	25,459	33,879	36,975
Construction of buildings	6,541	7,219	8,239	9,517	8,918	9,607	10,682
Heavy and civil engineering construction	9,483	5,849	2,571	1,693	1,747	2,241	3,799
Specialty trade contractors	13,112	14,511	14,307	15,635	14,794	22,031	22,494
Manufacturing	51,399	49,902	41,737	40,786	37,631	36,210	36,912
Durable goods manufacturing	47,198	47,546	39,427	38,429	35,739	34,418	35,142
Wood product manufacturing	11,641	11,614	11,860	12,878	12,235	12,800	11,632
Nonmetallic mineral product manufacturing	(D)	82	20	-31	-40	-62	-42
Primary metal manufacturing	(D)	(D)	(D)	(D)	(D)	(D)	(D)
Fabricated metal product manufacturing	8,159	8,164	5,177	7,142	5,068	5,789	5,381
Machinery manufacturing	4,020	5,064	1,955	1,333	1,265	1,399	1,028
Computer and electronic product manufacturing	-202	52	-53	-104	-194	-50	-23
Electrical equipment and appliance manufacturing	(D)	(D)	-18	-116	-88	-42	-34
Motor vehicles, bodies and trailers, & parts manufacturing	-205	-54	-40	-100	-129	-44	-25
Other transportation equipment manufacturing	-103	-46	-47	-129	-268	-58	-30
Furniture and related product manufacturing	93	63	17	-37	-78	(D)	(D)
Miscellaneous manufacturing	(D)	(D)	(D)	(D)	(D)	(D)	(D)
Nondurable goods manufacturing	4,201	2,356	2,310	2,357	1,892	1,792	1,770
Food manufacturing	(D)	(D)	(D)	(D)	(D)	(D)	(D)
Beverage and tobacco product manufacturing	4	4	4	22	13	22	37
Textile mills	9	9	9	16	17	26	39
Textile product mills	(D)	(D)	(D)	(D)	(D)	(D)	(D)
Apparel manufacturing	15	18	14	19	20	30	40
Leather and allied product manufacturing	9	9	11	16	20	34	43
Paper manufacturing	27	3	2	0	0	0	49
Printing and related support activities	(D)	(D)	(D)	(D)	(D)	(D)	(D)
Petroleum and coal products manufacturing	(D)	2	30	91	37	66	138
Chemical manufacturing	(D)	(D)	(D)	(D)	(D)	(D)	(D)
Plastics and rubber products manufacturing	(D)	(D)	(D)	(D)	(D)	(D)	(D)
Wholesale trade	15,960	13,952	14,148	16,190	18,592	20,972	22,683
Retail trade	41,058	42,543	42,814	38,819	42,587	48,266	51,839
Motor vehicle and parts dealers	7,960	8,121	9,312	8,286	10,005	10,921	11,264
Furniture and home furnishings stores	985	950	898	827	879	714	728
Electronics and appliance stores	(D)	(D)	(D)	(D)	(D)	(D)	(D)

Personal Income by Major Source and Earnings by Detailed Industry**Fayette County**

	2001	2002	2003	2004	2005	2006	2007
Building material and garden supply stores	1,558	1,714	1,707	1,740	2,298	4,954	4,923
Food and beverage stores	7,643	8,102	7,856	8,031	8,274	8,244	8,228
Health and personal care stores	3,380	3,362	3,512	3,498	3,596	3,802	4,161
Gasoline stations	7,241	7,101	6,353	4,604	5,575	5,167	6,176
Clothing and clothing accessories stores	667	(D)	567	543	451	512	582
Sporting goods, hobby, book and music stores	990	883	881	748	583	576	774
General merchandise stores	6,749	7,336	7,685	7,491	7,660	9,956	11,036
Miscellaneous store retailers	2,059	2,371	2,281	1,616	1,640	1,630	1,840
Nonstore retailers	(D)	1,765	(D)	(D)	(D)	(D)	(D)
Transportation and warehousing	11,520	13,507	13,758	15,525	14,818	16,003	15,849
Air transportation	-3	-7	-10	-42	12	-4	619
Rail transportation	364	379	366	417	455	450	488
Water transportation	13	9	13	15	6	7	11
Truck transportation	9,695	11,458	12,079	13,665	13,143	13,913	13,352
Transit and ground passenger transportation	85	(D)	(D)	(D)	(D)	(D)	(D)
Pipeline transportation	1	0	0	-1	0	1	6
Scenic and sightseeing transportation	(D)	(D)	(D)	(D)	(D)	(D)	(D)
Support activities for transportation	(D)	(D)	(D)	(D)	532	(D)	(D)
Couriers and messengers	101	(D)	(D)	(D)	83	(D)	(D)
Warehousing and storage	23	(D)	16	16	18	22	15
Information	5,757	5,426	4,482	3,972	3,783	3,943	3,553
Publishing industries, except Internet	-7	0	0	15	11	51	31
Motion picture and sound recording industries	(D)	52	(D)	(D)	(D)	(D)	(D)
Broadcasting, except Internet	3,242	(D)	(D)	(D)	(D)	(D)	(D)
Internet publishing and broadcasting 8/	4	6	6	9	8	13	(NA)
Telecommunications	2,272	(D)	1,708	(D)	(D)	(D)	(D)
Data processing, hosting, and related services	(D)	50	39	27	18	18	6
Other information services 8/	83	95	43	8	8	14	8
Finance and insurance	12,046	19,130	20,265	24,444	23,128	22,678	20,709
Monetary authorities - central bank	0	0	0	0	0	0	0
Credit intermediation and related activities	6,217	(D)	(D)	(D)	(D)	(D)	(D)
Securities, commodity contracts, investments	(D)	(D)	(D)	(D)	(D)	(D)	(D)
Insurance carriers and related activities	(D)	12,893	14,199	17,820	16,449	16,028	14,208
Funds, trusts, and other financial vehicles	138	93	57	39	20	7	26

Personal Income by Major Source and Earnings by Detailed Industry**Fayette County**

	2001	2002	2003	2004	2005	2006	2007
Real estate and rental and leasing	1,224	1,485	1,747	2,905	3,477	4,980	5,097
Real estate	(D)	(D)	(D)	1,571	1,894	2,517	2,426
Rental and leasing services	(D)	(D)	(D)	1,312	1,556	2,443	2,646
Lessors of nonfinancial intangible assets	9	9	12	22	27	20	25
Professional, scientific, and technical services	14,535	14,248	14,864	17,548	18,209	21,684	16,144
Management of companies and enterprises	167	161	150	(D)	(D)	(D)	2,432
Administrative and waste management services	7,442	7,551	9,831	(D)	(D)	(D)	8,761
Administrative and support services	4,893	4,909	7,073	7,822	8,994	6,768	7,314
Waste management and remediation services	2,549	2,642	2,758	(D)	(D)	(D)	1,447
Educational services	1,096	(D)	(D)	(D)	(D)	(D)	(D)
Health care and social assistance	65,098	(D)	(D)	(D)	(D)	(D)	(D)
Ambulatory health care services	33,550	35,990	37,112	39,217	34,395	37,028	38,118
Hospitals	(D)	18,296	(D)	(D)	(D)	(D)	(D)
Nursing and residential care facilities	12,293	14,177	13,676	14,801	15,004	15,879	15,717
Social assistance	(D)	(D)	3,097	3,043	2,942	3,136	3,785
Arts, entertainment, and recreation	10,750	11,582	11,302	10,904	11,279	11,150	11,260
Performing arts and spectator sports	(D)	(D)	(D)	(D)	(D)	(D)	327
Museums, historical sites, zoos, and parks	21	23	16	0	1	2	2
Amusement, gambling, and recreation	(D)	(D)	(D)	(D)	(D)	(D)	10,931
Accommodation and food services	17,563	18,422	19,553	21,623	23,707	28,672	27,188
Accommodation	1,947	2,145	2,121	2,437	2,600	1,970	1,948
Food services and drinking places	15,616	16,277	17,432	19,186	21,107	26,702	25,240
Other services, except public administration	19,147	21,449	21,984	24,150	30,294	35,659	31,638
Repair and maintenance	6,721	7,076	7,019	8,688	14,446	19,044	16,086
Personal and laundry services	5,868	6,931	6,924	7,090	7,526	8,165	7,011
Membership associations and organizations	5,364	6,326	6,860	7,186	7,195	7,324	7,369
Private households	1,194	1,116	1,181	1,186	1,127	1,126	1,172
Government and government enterprises	118,774	121,707	129,495	133,800	136,971	141,612	143,719
Federal, civilian	16,231	16,554	18,200	19,516	18,428	20,880	21,562
Military	3,282	4,329	6,288	6,741	7,626	6,841	7,037
State and local	99,261	100,824	105,007	107,543	110,917	113,891	115,120
State government	43,455	44,489	46,582	49,126	50,861	52,207	51,266
Local government	55,806	56,335	58,425	58,417	60,056	61,684	63,854

Personal Income by Major Source and Earnings by Detailed Industry**Fayette County**

	2008	2009	2010	2011	2012	2013	2014
Income by place of residence (\$000)							
Personal income	1,232,124	1,238,838	1,267,968	1,363,659	1,418,919	1,382,982	1,392,323
Population (persons) 2/	46,171	46,034	46,035	45,910	45,850	45,549	45,152
Per capita personal income (dollars)	26,686	26,911	27,544	29,703	30,947	30,363	30,836
Derivation of personal income (\$000)							
Earnings by place of work	611,680	599,795	622,878	661,983	659,023	626,243	602,065
less: Contributions for government social insurance 3/	78,717	78,653	80,331	76,539	75,652	81,629	80,324
Employee & self-employed contrib. for gov. social insurance	44,824	44,464	45,622	39,586	39,470	47,321	46,837
Employer contributions for government social insurance	33,893	34,189	34,709	36,953	36,182	34,308	33,487
plus: Adjustment for residence 4/	121,307	121,060	118,213	152,756	184,863	187,796	199,824
equals: Net earnings by place of residence	654,270	642,202	660,760	738,200	768,234	732,410	721,565
plus: Dividends, interest, and rent 5/	145,259	141,955	140,888	156,297	167,552	161,582	164,366
plus: Personal current transfer receipts	432,595	454,681	466,320	469,162	483,133	488,990	506,392
Earnings by place of work (\$000)							
Wages and salaries	440,940	428,571	436,471	465,055	459,865	439,341	423,879
Supplements to wages and salaries	117,839	113,770	115,104	122,471	127,156	123,691	113,304
Employer contrib. for employee pension & insurance funds 6/	83,946	79,581	80,395	85,518	90,974	89,383	79,817
Employer contributions for government social insurance	33,893	34,189	34,709	36,953	36,182	34,308	33,487
Proprietors' income 7/	52,901	57,454	71,303	74,457	72,002	63,211	64,882
Farm proprietors' income	-808	-835	-727	-636	-695	-732	-798
Nonfarm proprietors' income	53,709	58,289	72,030	75,093	72,697	63,943	65,680
Earnings by industry (\$000)							
Farm earnings	-657	-680	-575	-500	-474	-504	-558
Nonfarm earnings	612,337	600,475	623,453	662,483	659,497	626,747	602,623
Private nonfarm earnings	461,601	441,999	462,352	496,913	489,194	456,648	438,170
Forestry, fishing, and related activities	2,576	2,101	3,233	2,030	2,116	1,514	2,417
Forestry and logging	(D)	(D)	(D)	(D)	(D)	(D)	(D)
Fishing, hunting, and trapping	-83	-71	-40	-29	-19	-14	-27
Agriculture and forestry support activities	(D)	(D)	(D)	(D)	(D)	(D)	(D)
Mining	80,854	63,879	62,994	82,633	73,445	62,628	57,508
Oil and gas extraction	2,068	690	633	480	66	21	408
Mining (except oil and gas)	72,182	(D)	(D)	(D)	69,137	(D)	(D)
Support activities for mining	6,604	(D)	(D)	(D)	4,242	(D)	(D)

Personal Income by Major Source and Earnings by Detailed Industry**Fayette County**

	2008	2009	2010	2011	2012	2013	2014
Utilities	4,069	4,804	7,964	8,834	8,678	9,975	9,973
Construction	35,325	36,065	39,264	38,263	38,992	31,139	27,620
Construction of buildings	11,105	13,029	13,330	16,111	17,189	13,652	11,826
Heavy and civil engineering construction	3,831	2,382	2,098	1,491	2,014	1,070	832
Specialty trade contractors	20,389	20,654	23,836	20,661	19,789	16,417	14,962
Manufacturing	37,651	33,027	33,097	31,644	24,033	14,148	18,196
Durable goods manufacturing	36,075	31,840	31,559	30,471	22,607	13,080	17,277
Wood product manufacturing	9,208	6,828	5,585	2,599	(D)	(D)	(D)
Nonmetallic mineral product manufacturing	191	236	146	17	105	6	-4
Primary metal manufacturing	(D)	(D)	(D)	(D)	(D)	(D)	(D)
Fabricated metal product manufacturing	5,353	5,013	4,529	5,516	7,275	7,107	4,845
Machinery manufacturing	1,467	1,749	2,127	2,486	5,107	8,345	6,273
Computer and electronic product manufacturing	-15	-55	-20	-538	-300	-174	-605
Electrical equipment and appliance manufacturing	-14	-29	-11	-217	-192	81	-257
Motor vehicles, bodies and trailers, & parts manufacturing	-18	-40	(D)	287	386	73	-419
Other transportation equipment manufacturing	-20	-47	-13	-287	-399	85	-399
Furniture and related product manufacturing	(D)	(D)	(D)	(D)	(D)	(D)	618
Miscellaneous manufacturing	(D)	(D)	(D)	(D)	(D)	(D)	(D)
Nondurable goods manufacturing	1,576	1,187	1,538	1,173	1,426	1,068	919
Food manufacturing	(D)	(D)	(D)	(D)	(D)	(D)	(D)
Beverage and tobacco product manufacturing	38	26	18	17	19	10	9
Textile mills	39	30	18	11	9	7	7
Textile product mills	(D)	(D)	(D)	(D)	(D)	(D)	(D)
Apparel manufacturing	40	-1	-2	-26	10	7	3
Leather and allied product manufacturing	42	27	16	12	17	9	7
Paper manufacturing	74	19	91	5	48	1	5
Printing and related support activities	(D)	(D)	(D)	(D)	(D)	(D)	(D)
Petroleum and coal products manufacturing	105	26	91	9	237	4	2
Chemical manufacturing	(D)	(D)	(D)	(D)	(D)	(D)	(D)
Plastics and rubber products manufacturing	(D)	(D)	(D)	(D)	(D)	(D)	(D)
Wholesale trade	24,879	21,520	23,766	27,422	26,319	23,354	23,123
Retail trade	52,007	52,461	55,567	57,630	57,470	54,822	51,196
Motor vehicle and parts dealers	10,561	10,287	12,490	12,500	12,721	11,853	9,505
Furniture and home furnishings stores	730	(D)	(D)	(D)	(D)	(D)	(D)
Electronics and appliance stores	(D)	774	942	1,034	1,098	1,064	1,089

Personal Income by Major Source and Earnings by Detailed Industry**Fayette County**

	2008	2009	2010	2011	2012	2013	2014
Building material and garden supply stores	5,409	5,259	5,079	5,524	5,808	5,891	5,330
Food and beverage stores	8,184	8,291	8,239	8,200	7,697	7,456	7,246
Health and personal care stores	4,376	4,664	5,158	5,514	5,260	5,604	5,434
Gasoline stations	5,705	5,721	6,345	6,947	7,575	6,848	6,646
Clothing and clothing accessories stores	543	554	584	717	746	743	739
Sporting goods, hobby, book and music stores	761	657	714	683	666	605	661
General merchandise stores	11,878	12,395	12,070	12,615	11,883	11,005	10,703
Miscellaneous store retailers	1,628	1,706	1,871	1,785	1,844	1,646	1,965
Nonstore retailers	(D)	(D)	(D)	(D)	(D)	(D)	(D)
Transportation and warehousing	13,009	14,058	14,227	16,900	16,994	15,648	14,127
Air transportation	511	580	1,022	1,007	605	437	330
Rail transportation	575	579	575	579	619	500	426
Water transportation	7	2	0	-2	-31	19	-129
Truck transportation	11,081	11,417	11,230	13,648	13,536	12,933	12,391
Transit and ground passenger transportation	199	(D)	(D)	(D)	(D)	(D)	(D)
Pipeline transportation	7	10	4	3	189	410	223
Scenic and sightseeing transportation	(D)	(D)	(D)	(D)	(D)	(D)	(D)
Support activities for transportation	(D)	440	400	543	(D)	(D)	(D)
Couriers and messengers	(D)	(D)	(D)	(D)	(D)	(D)	(D)
Warehousing and storage	5	-4	-23	-9	2	1	11
Information	3,932	4,389	4,235	5,051	5,202	4,394	4,465
Publishing industries, except Internet	55	36	30	12	8	2	25
Motion picture and sound recording industries	(D)	(D)	(D)	(D)	(D)	(D)	(D)
Broadcasting, except Internet	(D)	(D)	(D)	(D)	(D)	(D)	(D)
Internet publishing and broadcasting 8/	(NA)	(NA)	(NA)	(NA)	(NA)	(NA)	(NA)
Telecommunications	(D)	(D)	(D)	(D)	(D)	(D)	(D)
Data processing, hosting, and related services	18	23	11	3	3	1	3
Other information services 8/	31	34	17	4	4	2	(D)
Finance and insurance	20,604	19,972	19,790	19,035	18,576	13,799	12,601
Monetary authorities - central bank	0	0	0	0	0	0	0
Credit intermediation and related activities	(D)	(D)	(D)	(D)	7,497	7,282	7,620
Securities, commodity contracts, investments	(D)	(D)	(D)	(D)	(D)	(D)	(D)
Insurance carriers and related activities	13,550	12,526	12,118	11,277	10,640	5,739	4,719
Funds, trusts, and other financial vehicles	6	5	3	2	(D)	(D)	(D)

Personal Income by Major Source and Earnings by Detailed Industry**Fayette County**

	2008	2009	2010	2011	2012	2013	2014
Real estate and rental and leasing	3,161	2,945	3,343	4,108	4,805	4,676	4,978
Real estate	1,935	2,246	2,689	3,457	4,074	(D)	(D)
Rental and leasing services	1,218	695	651	649	729	(D)	(D)
Lessors of nonfinancial intangible assets	8	4	3	2	2	1	5
Professional, scientific, and technical services	20,024	17,235	17,475	20,492	23,382	22,000	21,472
Management of companies and enterprises	(D)	(D)	(D)	(D)	(D)	(D)	2,424
Administrative and waste management services	(D)	(D)	(D)	(D)	(D)	(D)	9,942
Administrative and support services	7,881	8,543	7,294	7,610	7,626	8,541	8,142
Waste management and remediation services	(D)	(D)	(D)	(D)	(D)	(D)	1,800
Educational services	(D)	(D)	(D)	(D)	(D)	(D)	(D)
Health care and social assistance	(D)	(D)	(D)	(D)	(D)	(D)	(D)
Ambulatory health care services	39,958	39,617	40,702	39,973	40,815	40,925	35,683
Hospitals	(D)	(D)	(D)	(D)	(D)	(D)	(D)
Nursing and residential care facilities	16,679	17,805	18,281	18,185	18,368	18,681	18,057
Social assistance	3,629	2,647	3,301	3,833	3,891	3,832	3,402
Arts, entertainment, and recreation	12,283	14,332	16,539	17,793	20,957	22,199	22,574
Performing arts and spectator sports	574	958	(D)	(D)	(D)	(D)	(D)
Museums, historical sites, zoos, and parks	2	0	0	-7	-6	0	6
Amusement, gambling, and recreation	11,707	13,374	(D)	(D)	(D)	(D)	(D)
Accommodation and food services	26,510	27,256	27,868	26,082	28,328	35,621	36,055
Accommodation	2,500	1,885	2,128	2,199	4,831	11,131	10,647
Food services and drinking places	24,010	25,371	25,740	23,883	23,497	24,490	25,408
Other services, except public administration	30,313	31,411	36,053	39,311	37,288	33,550	34,069
Repair and maintenance	16,054	17,214	20,209	22,679	18,927	15,283	13,451
Personal and laundry services	5,407	5,277	6,850	6,712	7,227	6,413	7,121
Membership associations and organizations	7,694	7,946	8,161	9,045	10,212	10,905	12,426
Private households	1,158	974	833	875	922	949	1,071
Government and government enterprises	150,736	158,476	161,101	165,570	170,303	170,099	164,453
Federal, civilian	23,839	24,400	26,091	24,130	24,143	23,241	22,578
Military	8,202	9,205	8,752	8,096	8,110	7,603	7,079
State and local	118,695	124,871	126,258	133,344	138,050	139,255	134,796
State government	51,847	54,925	54,827	60,282	62,317	62,921	61,234
Local government	66,848	69,946	71,431	73,062	75,733	76,334	73,562

Personal Income by Major Source and Earnings by Detailed Industry**Fayette County**

	2015	2016	2017
Income by place of residence (\$000)			
Personal income	1,416,121	1,387,748	1,431,080
Population (persons) 2/	44,687	44,102	43,521
Per capita personal income (dollars)	31,690	31,467	32,883
Derivation of personal income (\$000)			
Earnings by place of work	600,433	566,223	583,450
less: Contributions for government social insurance 3/	80,022	78,654	83,140
Employee & self-employed contrib. for gov. social insurance	46,579	45,718	48,380
Employer contributions for government social insurance	33,443	32,936	34,760
plus: Adjustment for residence 4/	192,875	181,189	188,980
equals: Net earnings by place of residence	713,286	668,758	689,290
plus: Dividends, interest, and rent 5/	175,743	181,258	187,018
plus: Personal current transfer receipts	527,092	537,732	554,772
Earnings by place of work (\$000)			
Wages and salaries	420,021	399,546	419,372
Supplements to wages and salaries	113,997	109,882	113,996
Employer contrib. for employee pension & insurance funds 6/	80,554	76,946	79,236
Employer contributions for government social insurance	33,443	32,936	34,760
Proprietors' income 7/	66,415	56,795	50,082
Farm proprietors' income	-590	-751	-1,135
Nonfarm proprietors' income	67,005	57,546	51,217
Earnings by industry (\$000)			
Farm earnings	-389	-521	-912
Nonfarm earnings	600,822	566,744	584,362
Private nonfarm earnings	436,915	402,867	429,571
Forestry, fishing, and related activities	2,530	1,182	1,415
Forestry and logging	(D)	(D)	(D)
Fishing, hunting, and trapping	-17	-5	-4
Agriculture and forestry support activities	(D)	(D)	(D)
Mining	46,776	29,769	47,948
Oil and gas extraction	321	148	13
Mining (except oil and gas)	(D)	29,206	47,473
Support activities for mining	(D)	415	462

Personal Income by Major Source and Earnings by Detailed Industry**Fayette County**

	2015	2016	2017
Utilities	9,604	10,044	8,977
Construction	23,402	21,499	21,688
Construction of buildings	7,547	6,671	7,157
Heavy and civil engineering construction	1,408	2,358	2,286
Specialty trade contractors	14,447	12,470	12,245
Manufacturing	25,261	24,190	27,973
Durable goods manufacturing	24,348	22,832	24,823
Wood product manufacturing	(D)	(D)	(D)
Nonmetallic mineral product manufacturing	-10	85	191
Primary metal manufacturing	(D)	(D)	(D)
Fabricated metal product manufacturing	2,806	1,021	1,678
Machinery manufacturing	2,506	1,363	(D)
Computer and electronic product manufacturing	-570	-371	-361
Electrical equipment and appliance manufacturing	-349	-153	-87
Motor vehicles, bodies and trailers, & parts manufacturing	-387	-180	-47
Other transportation equipment manufacturing	-403	-280	(D)
Furniture and related product manufacturing	-48	-33	-58
Miscellaneous manufacturing	107	-10	-201
Nondurable goods manufacturing	913	1,358	3,150
Food manufacturing	(D)	20	(D)
Beverage and tobacco product manufacturing	3	13	10
Textile mills	6	0	0
Textile product mills	(D)	(D)	(D)
Apparel manufacturing	-4	-7	-2
Leather and allied product manufacturing	6	0	1
Paper manufacturing	29	61	134
Printing and related support activities	(D)	(D)	(D)
Petroleum and coal products manufacturing	82	25	53
Chemical manufacturing	(D)	(D)	(D)
Plastics and rubber products manufacturing	(D)	(D)	(D)
Wholesale trade	22,627	19,816	22,594
Retail trade	51,991	50,883	50,398
Motor vehicle and parts dealers	10,694	10,575	10,915
Furniture and home furnishings stores	(D)	(D)	(D)
Electronics and appliance stores	(D)	965	1,240

Personal Income by Major Source and Earnings by Detailed Industry**Fayette County**

	2015	2016	2017
Building material and garden supply stores	5,505	5,498	5,119
Food and beverage stores	7,247	6,889	7,365
Health and personal care stores	5,388	5,217	4,898
Gasoline stations	6,114	6,156	5,683
Clothing and clothing accessories stores	546	447	423
Sporting goods, hobby, book and music stores	643	630	581
General merchandise stores	11,482	11,898	11,877
Miscellaneous store retailers	1,566	1,219	978
Nonstore retailers	(D)	(D)	(D)
Transportation and warehousing	12,742	12,144	13,174
Air transportation	210	200	60
Rail transportation	530	488	493
Water transportation	-27	-30	10
Truck transportation	11,269	10,307	11,439
Transit and ground passenger transportation	(D)	(D)	(D)
Pipeline transportation	64	175	299
Scenic and sightseeing transportation	(D)	(D)	(D)
Support activities for transportation	(D)	(D)	(D)
Couriers and messengers	(D)	(D)	129
Warehousing and storage	25	16	19
Information	4,615	4,208	3,840
Publishing industries, except Internet	58	11	58
Motion picture and sound recording industries	(D)	(D)	(D)
Broadcasting, except Internet	(D)	(D)	(D)
Internet publishing and broadcasting 8/	(NA)	(NA)	(NA)
Telecommunications	(D)	(D)	(D)
Data processing, hosting, and related services	7	2	12
Other information services 8/	(D)	(D)	(D)
Finance and insurance	12,600	12,832	13,000
Monetary authorities - central bank	0	0	0
Credit intermediation and related activities	7,664	(D)	7,841
Securities, commodity contracts, investments	(D)	(D)	124
Insurance carriers and related activities	4,840	(D)	5,003
Funds, trusts, and other financial vehicles	(D)	10	32

Personal Income by Major Source and Earnings by Detailed Industry**Fayette County**

	2015	2016	2017
Real estate and rental and leasing	8,947	9,611	10,501
Real estate	4,969	6,172	(D)
Rental and leasing services	3,967	3,410	(D)
Lessors of nonfinancial intangible assets	11	29	53
Professional, scientific, and technical services	19,635	18,645	19,260
Management of companies and enterprises	1,674	2,108	3,076
Administrative and waste management services	9,855	8,937	9,357
Administrative and support services	7,978	7,237	7,454
Waste management and remediation services	1,877	1,700	1,903
Educational services	2,367	2,674	2,724
Health care and social assistance	88,522	88,544	91,824
Ambulatory health care services	39,937	41,686	45,194
Hospitals	(D)	(D)	(D)
Nursing and residential care facilities	18,639	18,324	17,986
Social assistance	(D)	(D)	(D)
Arts, entertainment, and recreation	20,370	20,913	20,040
Performing arts and spectator sports	(D)	(D)	(D)
Museums, historical sites, zoos, and parks	18	74	(D)
Amusement, gambling, and recreation	(D)	(D)	16,622
Accommodation and food services	39,120	32,482	25,873
Accommodation	9,761	4,333	2,791
Food services and drinking places	29,359	28,149	23,082
Other services, except public administration	34,277	32,386	35,909
Repair and maintenance	12,694	11,387	14,813
Personal and laundry services	7,092	6,587	6,284
Membership associations and organizations	13,417	13,421	13,904
Private households	1,074	991	908
Government and government enterprises	163,907	163,877	154,791
Federal, civilian	22,017	22,399	22,658
Military	6,760	6,756	6,565
State and local	135,130	134,722	125,568
State government	60,909	61,168	52,777
Local government	74,221	73,554	72,791

CAINC5N Footnotes

1/ The estimates of earnings for 2001-2006 are based on the 2002 North American Industry Classification System (NAICS). The estimates for 2007-2010 are based on the 2007 NAICS. The estimates for 2011-2016 are based on the 2012 NAICS. The estimates for 2017 forward are based on

2/ Census Bureau midyear population estimates. Estimates for 2010-2017 reflect county population estimates available as of March 2018.

3/ Employer contributions for government social insurance are included in earnings by industry and earnings by place of work, but they are excluded from net earnings by place of residence and personal income. Employee and self-employed contributions are subtractions in the calculation of net earnings by place of residence and all of the income measures.

4/ The adjustment for residence is the net inflow of the earnings of interarea commuters. For the United States, it consists of adjustments for border workers and US residents employed by international organizations and foreign embassies.

5/ Rental income of persons includes the capital consumption adjustment.

6/ Includes actual employer contributions and actuarially imputed employer contributions to reflect benefits accrued by defined benefit pension plan participants through service to employers in the current period.

7/ Proprietors' income includes the inventory valuation adjustment and capital consumption adjustment.

8/ Under the 2007 NAICS, internet publishing and broadcasting was reclassified to other information services.

Note-- All dollar estimates are in thousands of current dollars (not adjusted for inflation). Statistics presented in thousands of dollars do not

E The estimate shown here constitutes the major portion of the true estimate.

(D) Not shown to avoid disclosure of confidential information; estimates are included in higher-level totals.

(NA) Not available.

(NM) Not meaningful.

Last updated: November 15, 2018-- new statistics for 2017; revised statistics for 2001-2016.

Source: Department of Commerce / Bureau of Economic Analysis / Regional Economic Accounts

Total Full-Time and Part-Time Employment by Industry**Fayette County**

	1969	1970	1971	1972	1973	1974	1975	1976
Employment by place of work								
Total full-time and part-time employment	12,893	13,476	13,657	14,292	14,302	14,677	15,007	15,384
By type								
Wage and salary employment	11,342	11,897	12,075	12,602	12,558	12,820	13,021	13,523
Proprietors employment	1,551	1,579	1,582	1,690	1,744	1,857	1,986	1,861
Farm proprietors employment	99	111	123	137	152	157	218	236
Nonfarm proprietors employment 2/	1,452	1,468	1,459	1,553	1,592	1,700	1,768	1,625
By industry								
Farm employment	133	145	156	163	184	190	244	278
Nonfarm employment	12,760	13,331	13,501	14,129	14,118	14,487	14,763	15,106
Private nonfarm employment	10,104	10,465	10,413	10,779	10,846	11,355	11,647	12,071
Agricultural services, forestry, and fishing	13	16	25	17	15	14	16	14
Mining	1,941	2,196	1,842	1,826	1,677	1,610	1,801	2,158
Construction	563	620	854	910	875	995	843	863
Manufacturing	2,224	2,169	2,107	2,049	2,098	2,302	2,212	2,275
Transportation and public utilities	653	662	638	636	670	681	736	672
Wholesale trade	215	304	308	309	335	339	397	378
Retail trade	2,045	1,911	1,997	2,145	2,261	2,311	2,275	2,415
Finance, insurance, and real estate	455	482	504	512	549	607	653	660
Services	1,995	2,105	2,138	2,375	2,366	2,496	2,714	2,636
Government and government enterprises	2,656	2,866	3,088	3,350	3,272	3,132	3,116	3,035
Federal, civilian	116	142	168	161	176	168	184	165
Military	253	274	271	265	246	237	240	223
State and local	2,287	2,450	2,649	2,924	2,850	2,727	2,692	2,647
State government	(NA)	(NA)	(NA)	(NA)	(NA)	(NA)	(NA)	(NA)
Local government	(NA)	(NA)	(NA)	(NA)	(NA)	(NA)	(NA)	(NA)

Total Full-Time and Part-Time Employment by Industry**Fayette County**

	1977	1978	1979	1980	1981	1982	1983	1984
Employment by place of work								
Total full-time and part-time employment	15,240	15,556	15,441	15,348	15,417	15,047	13,973	14,157
By type								
Wage and salary employment	13,316	13,577	13,330	13,057	13,072	12,754	11,598	11,831
Proprietors employment	1,924	1,979	2,111	2,291	2,345	2,293	2,375	2,326
Farm proprietors employment	242	249	258	283	286	290	307	283
Nonfarm proprietors employment 2/	1,682	1,730	1,853	2,008	2,059	2,003	2,068	2,043
By industry								
Farm employment	271	290	293	311	308	309	328	302
Nonfarm employment	14,969	15,266	15,148	15,037	15,109	14,738	13,645	13,855
Private nonfarm employment	11,952	12,242	12,130	11,896	12,042	11,736	10,547	10,714
Agricultural services, forestry, and fishing	16	21	34	40	38	39	36	43
Mining	2,041	2,048	1,613	1,634	1,455	1,646	900	1,010
Construction	852	797	938	1,048	981	714	726	757
Manufacturing	2,077	2,098	2,093	1,535	1,484	1,110	903	1,057
Transportation and public utilities	671	681	686	672	730	661	628	683
Wholesale trade	400	452	483	408	623	623	456	446
Retail trade	2,503	2,485	2,485	2,524	2,653	2,782	2,809	2,692
Finance, insurance, and real estate	678	759	766	817	785	782	748	736
Services	2,714	2,901	3,032	3,218	3,293	3,379	3,341	3,290
Government and government enterprises	3,017	3,024	3,018	3,141	3,067	3,002	3,098	3,141
Federal, civilian	178	183	205	211	195	181	173	224
Military	215	215	213	198	194	210	261	273
State and local	2,624	2,626	2,600	2,732	2,678	2,611	2,664	2,644
State government	(NA)	(NA)	988	1,079	967	894	965	985
Local government	(NA)	(NA)	1,612	1,653	1,711	1,717	1,699	1,659

Total Full-Time and Part-Time Employment by Industry**Fayette County**

	1985	1986	1987	1988	1989	1990	1991	1992
Employment by place of work								
Total full-time and part-time employment	14,225	14,167	13,840	14,189	14,124	14,593	14,451	14,732
By type								
Wage and salary employment	11,928	11,914	11,621	12,044	11,903	12,155	12,049	12,265
Proprietors employment	2,297	2,253	2,219	2,145	2,221	2,438	2,402	2,467
Farm proprietors employment	259	244	233	227	223	214	204	200
Nonfarm proprietors employment 2/	2,038	2,009	1,986	1,918	1,998	2,224	2,198	2,267
By industry								
Farm employment	272	262	248	242	241	233	220	216
Nonfarm employment	13,953	13,905	13,592	13,947	13,883	14,360	14,231	14,516
Private nonfarm employment	10,731	10,692	10,418	10,771	10,863	11,159	11,052	11,272
Agricultural services, forestry, and fishing	46	45	51	46	47	35	35	28
Mining	943	829	738	819	818	862	880	809
Construction	656	587	625	598	625	712	759	806
Manufacturing	990	861	840	909	1,098	1,188	1,087	1,128
Transportation and public utilities	722	804	794	730	663	684	696	728
Wholesale trade	498	495	430	568	517	451	496	311
Retail trade	2,778	2,931	2,949	2,999	2,927	2,921	2,714	2,726
Finance, insurance, and real estate	715	719	672	644	664	696	638	637
Services	3,383	3,421	3,319	3,458	3,504	3,610	3,747	4,099
Government and government enterprises	3,222	3,213	3,174	3,176	3,020	3,201	3,179	3,244
Federal, civilian	281	287	299	300	299	321	320	339
Military	279	265	265	261	256	260	263	281
State and local	2,662	2,661	2,610	2,615	2,465	2,620	2,596	2,624
State government	961	945	928	909	887	900	886	879
Local government	1,701	1,716	1,682	1,706	1,578	1,720	1,710	1,745

Total Full-Time and Part-Time Employment by Industry**Fayette County**

	1993	1994	1995	1996	1997	1998	1999	2000
Employment by place of work								
Total full-time and part-time employment	15,209	15,704	16,068	16,398	16,570	17,108	16,485	16,334
By type								
Wage and salary employment	12,934	13,379	13,588	13,794	13,915	14,007	13,445	13,232
Proprietors employment	2,275	2,325	2,480	2,604	2,655	3,101	3,040	3,102
Farm proprietors employment	216	220	227	230	236	254	249	246
Nonfarm proprietors employment 2/	2,059	2,105	2,253	2,374	2,419	2,847	2,791	2,856
By industry								
Farm employment	230	231	240	242	250	270	271	272
Nonfarm employment	14,979	15,473	15,828	16,156	16,320	16,838	16,214	16,062
Private nonfarm employment	11,783	12,292	12,399	12,515	12,535	12,972	12,502	12,589
Agricultural services, forestry, and fishing	41	40	50	66	(D)	76	95	94
Mining	904	910	768	705	635	536	346	225
Construction	1,072	1,143	978	977	867	967	1,027	989
Manufacturing	1,073	1,040	1,070	1,041	1,047	1,066	1,051	1,059
Transportation and public utilities	804	837	820	864	879	904	805	812
Wholesale trade	297	290	295	321	(D)	379	459	478
Retail trade	2,787	2,998	3,036	3,031	3,058	2,983	2,999	3,126
Finance, insurance, and real estate	621	628	657	648	705	803	697	716
Services	4,184	4,406	4,725	4,862	4,939	5,258	5,023	5,090
Government and government enterprises	3,196	3,181	3,429	3,641	3,785	3,866	3,712	3,473
Federal, civilian	335	325	304	297	302	290	288	312
Military	274	255	254	248	246	240	246	254
State and local	2,587	2,601	2,871	3,096	3,237	3,336	3,178	2,907
State government	897	877	1,171	1,238	1,278	1,213	1,210	1,216
Local government	1,690	1,724	1,700	1,858	1,959	2,123	1,968	1,691

CAEMP25S Footnotes

1/ The estimates of employment for 1969-74 based on 1967 Standard Industrial Classification (SIC). The estimates for 1975-87 are based on the 1972 SIC. The estimates for 1988-2000 are based on the 1987 SIC.

2/ Excludes limited partners.

(D) Not shown to avoid disclosure of confidential information, but the estimates for this item are included in the totals.

Last updated: November 17, 2016-- revised estimates for 1998-2000.

Source: Department of Commerce / Bureau of Economic Analysis / Regional Economic Accounts

Total Full-Time and Part-Time Employment by Industry**Fayette County**

	2001	2002	2003	2004	2005	2006	2007
Employment by place of work							
Total employment	15,901	16,191	16,066	16,122	16,197	16,219	16,562
By type							
Wage and salary employment	13,008	13,338	13,115	13,340	13,238	13,595	13,804
Proprietors employment	2,893	2,853	2,951	2,782	2,959	2,624	2,758
Farm proprietors employment	250	231	228	222	223	222	247
Nonfarm proprietors employment 2/	2,643	2,622	2,723	2,560	2,736	2,402	2,511
By industry							
Farm employment	284	269	269	255	244	238	259
Nonfarm employment	15,617	15,922	15,797	15,867	15,953	15,981	16,303
Private nonfarm employment	12,309	12,608	12,466	12,521	12,568	12,597	12,958
Forestry, fishing, and related activities	85	78	63	69	73	59	64
Mining	386	569	463	457	448	516	816
Utilities	67	73	64	65	60	51	52
Construction	947	915	847	845	867	983	1,049
Manufacturing	940	851	764	703	672	668	664
Wholesale trade	473	342	361	401	438	453	465
Retail trade	2,130	2,113	2,127	2,076	2,104	2,195	2,301
Transportation and warehousing	355	419	386	369	358	367	354
Information	129	117	94	90	90	85	76
Finance and insurance	426	753	788	936	840	798	734
Real estate and rental and leasing	246	267	270	290	300	318	348
Professional, scientific, & technical services	558	512	527	561	565	539	460
Management of companies & enterprises	13	23	15	(D)	(D)	(D)	74
Administrative & waste management services	396	373	459	(D)	(D)	(D)	377
Educational services	106	(D)	(D)	(D)	(D)	(D)	(D)
Health care and social assistance	2,225	(D)	(D)	(D)	(D)	(D)	(D)
Arts, entertainment, and recreation	762	714	694	681	753	673	673
Accommodation and food services	1,043	1,023	1,028	1,028	1,032	1,093	1,106
Other services, except public administration	1,022	1,082	1,095	1,083	1,130	1,118	1,055
Government and government enterprises	3,308	3,314	3,331	3,346	3,385	3,384	3,345
Federal, civilian	287	302	296	298	282	294	302
Military	246	243	240	239	229	222	225
State and local	2,775	2,769	2,795	2,809	2,874	2,868	2,818
State government	1,189	1,205	1,214	1,229	1,236	1,284	1,221
Local government	1,586	1,564	1,581	1,580	1,638	1,584	1,597

Total Full-Time and Part-Time Employment by Industry**Fayette County**

	2008	2009	2010	2011	2012	2013	2014
Employment by place of work							
Total employment	16,459	15,860	15,968	16,143	15,867	15,290	14,723
By type							
Wage and salary employment	13,725	13,147	13,280	13,390	13,227	12,540	12,008
Proprietors employment	2,734	2,713	2,688	2,753	2,640	2,750	2,715
Farm proprietors employment	238	238	230	224	213	214	214
Nonfarm proprietors employment 2/	2,496	2,475	2,458	2,529	2,427	2,536	2,501
By industry							
Farm employment	249	247	238	232	221	222	222
Nonfarm employment	16,210	15,613	15,730	15,911	15,646	15,068	14,501
Private nonfarm employment	12,855	12,237	12,212	12,289	11,972	11,440	11,064
Forestry, fishing, and related activities	55	53	47	42	46	50	57
Mining	950	754	713	887	850	711	670
Utilities	52	57	91	90	88	90	90
Construction	953	848	805	711	681	624	624
Manufacturing	663	598	582	557	554	518	486
Wholesale trade	458	413	411	454	447	383	403
Retail trade	2,210	2,153	2,124	2,123	2,079	1,960	1,924
Transportation and warehousing	311	348	328	322	317	292	281
Information	78	83	80	90	87	77	71
Finance and insurance	712	691	643	588	546	409	338
Real estate and rental and leasing	364	326	370	360	343	375	402
Professional, scientific, & technical services	425	407	417	451	445	430	420
Management of companies & enterprises	(D)	(D)	(D)	(D)	(D)	(D)	60
Administrative & waste management services	(D)	(D)	(D)	(D)	(D)	(D)	373
Educational services	(D)	(D)	(D)	(D)	(D)	(D)	(D)
Health care and social assistance	(D)	(D)	(D)	(D)	(D)	(D)	(D)
Arts, entertainment, and recreation	693	677	690	671	675	650	643
Accommodation and food services	1,128	1,096	1,151	1,103	1,118	1,119	1,095
Other services, except public administration	1,051	1,034	1,027	1,074	994	1,011	1,044
Government and government enterprises	3,355	3,376	3,518	3,622	3,674	3,628	3,437
Federal, civilian	310	321	341	290	291	291	274
Military	234	234	229	224	228	223	217
State and local	2,811	2,821	2,948	3,108	3,155	3,114	2,946
State government	1,206	1,202	1,217	1,339	1,352	1,344	1,283
Local government	1,605	1,619	1,731	1,769	1,803	1,770	1,663

Total Full-Time and Part-Time Employment by Industry**Fayette County**

	2015	2016	2017
Employment by place of work			
Total employment	14,519	14,190	14,199
By type			
Wage and salary employment	11,800	11,531	11,498
Proprietors employment	2,719	2,659	2,701
Farm proprietors employment	209	206	204
Nonfarm proprietors employment 2/	2,510	2,453	2,497
By industry			
Farm employment	218	213	212
Nonfarm employment	14,301	13,977	13,987
Private nonfarm employment	10,936	10,629	10,832
Forestry, fishing, and related activities	58	54	62
Mining	527	404	569
Utilities	93	101	99
Construction	585	580	585
Manufacturing	446	373	410
Wholesale trade	395	332	356
Retail trade	1,894	1,842	1,802
Transportation and warehousing	290	275	281
Information	72	66	64
Finance and insurance	345	349	350
Real estate and rental and leasing	412	414	417
Professional, scientific, & technical services	405	406	410
Management of companies & enterprises	55	63	70
Administrative & waste management services	396	381	391
Educational services	154	155	158
Health care and social assistance	1,974	2,029	2,027
Arts, entertainment, and recreation	612	634	633
Accommodation and food services	1,161	1,183	1,139
Other services, except public administration	1,062	988	1,009
Government and government enterprises	3,365	3,348	3,155
Federal, civilian	249	252	244
Military	210	202	202
State and local	2,906	2,894	2,709
State government	1,241	1,242	1,081
Local government	1,665	1,652	1,628

CAEMP25N Footnotes

1/ The estimates of employment for 2001-2006 are based on the 2002 North American Industry Classification System (NAICS). The estimates for 2007-2010 are based on the 2007 NAICS. The estimates for 2011-2016 are based on the 2012 NAICS. The estimates for 2017 forward are based on

2/ Excludes limited partners.

E The estimate shown here constitutes the major portion of the true estimate.

(D) Not shown to avoid disclosure of confidential information, but the estimates for this item are included in the totals.

(NA) Not available.

(NM) Not meaningful.

Last updated: November 15, 2018-- new statistics for 2017; revised statistics for 2001-2016.

Source: Department of Commerce / Bureau of Economic Analysis / Regional Economic Accounts

West Virginia University
Bureau of Business and Economic Research
Compensation by Industry (Thousands of Dollars)

Fayette County

	2001	2002	2003	2004	2005	2006	2007
Compensation of employees (\$000) 1/	398,124	421,121	421,461	444,117	455,212	494,335	526,270
Wages and salaries	311,609	329,223	325,756	343,308	350,628	380,004	411,352
Supplements to wages and salaries	86,515	91,898	95,705	100,809	104,584	114,331	114,918
Employer contrib. for employee pension & insurance funds 2/	48,600	54,447	57,461	62,305	64,918	75,100	79,130
Employer contributions for government social insurance	37,915	37,451	38,244	38,504	39,666	39,231	35,788
Average compensation per job (dollars) 3/	30,606	31,573	32,136	33,292	34,387	36,362	38,124
Compensation of Employees by Industry (\$000)							
Farm compensation	783	978	847	643	386	271	150
Nonfarm compensation	397,341	420,143	420,614	443,474	454,826	494,064	526,120
Private nonfarm compensation	278,567	298,436	291,119	309,674	317,855	352,452	382,401
Forestry, fishing, and related activities	3,025	3,024	1,715	1,972	2,069	1,884	1,677
Forestry and logging	(D)	(D)	(D)	(D)	(D)	(D)	(D)
Fishing, hunting, and trapping	0	0	0	0	0	0	0
Agriculture and forestry support activities	(D)	(D)	(D)	(D)	(D)	(D)	(D)
Mining	23,492	34,167	29,380	30,952	31,631	38,536	63,823
Oil and gas extraction	0	(D)	(D)	0	0	0	0
Mining (except oil and gas)	(D)	33,202	28,479	(D)	(D)	(D)	(D)
Support activities for mining	(D)	(D)	(D)	(D)	(D)	(D)	(D)
Utilities	4,327	4,105	3,687	3,818	3,487	3,976	3,891
Construction	19,588	17,393	14,249	15,130	15,911	24,410	28,397
Construction of buildings	3,360	3,653	4,091	5,163	5,455	6,520	7,804
Heavy and civil engineering construction	9,195	5,503	2,293	1,476	1,542	1,988	3,625
Specialty trade contractors	7,033	8,237	7,865	8,491	8,914	15,902	16,968
Manufacturing	48,323	45,095	40,378	40,111	37,545	35,760	36,419
Durable goods manufacturing	44,786	43,532	38,768	39,027	36,444	34,714	35,403
Wood product manufacturing	11,590	11,617	11,842	12,884	12,236	12,793	11,676
Nonmetallic mineral product manufacturing	(D)	0	0	0	0	0	0
Primary metal manufacturing	(D)	(D)	(D)	(D)	(D)	(D)	(D)
Fabricated metal product manufacturing	8,017	8,017	5,082	7,136	4,999	5,781	5,402
Machinery manufacturing	1,503	1,389	1,383	1,386	1,216	1,405	1,047
Computer and electronic product manufacturing	0	0	0	0	0	0	0
Electrical equipment and appliance manufacturing	(D)	(D)	0	0	0	0	0
Motor vehicles, bodies & trailers, & parts manufacturing	0	0	0	0	0	0	0

West Virginia University
Bureau of Business and Economic Research
Compensation by Industry (Thousands of Dollars)

Fayette County

	2001	2002	2003	2004	2005	2006	2007
Other transportation equipment manufacturing	0	0	0	0	0	0	0
Furniture and related product manufacturing	0	0	0	0	0	(D)	(D)
Miscellaneous manufacturing	(D)	(D)	(D)	(D)	(D)	(D)	(D)
Nondurable goods manufacturing	3,537	1,563	1,610	1,084	1,101	1,046	1,016
Food manufacturing	(D)	(D)	(D)	(D)	(D)	(D)	(D)
Beverage and tobacco product manufacturing	0	0	0	0	0	0	0
Textile mills	0	0	0	0	0	0	0
Textile product mills	(D)	(D)	(D)	(D)	(D)	(D)	(D)
Apparel manufacturing	0	0	0	0	0	0	0
Leather and allied product manufacturing	0	0	0	0	0	0	0
Paper manufacturing	0	0	0	0	0	0	0
Printing and related support activities	(D)	(D)	(D)	(D)	(D)	(D)	(D)
Petroleum and coal products manufacturing	(D)	0	0	0	0	0	0
Chemical manufacturing	(D)	(D)	(D)	(D)	(D)	(D)	(D)
Plastics and rubber products manufacturing	(D)	(D)	(D)	(D)	(D)	(D)	(D)
Wholesale trade	15,174	13,104	13,409	15,804	18,025	20,231	21,985
Retail trade	35,434	36,912	37,570	37,771	40,609	47,293	49,225
Motor vehicle and parts dealers	7,545	7,658	8,540	8,046	9,708	10,786	10,958
Furniture and home furnishings stores	853	816	717	754	800	671	610
Electronics and appliance stores	(D)	(D)	(D)	(D)	(D)	(D)	(D)
Building material and garden supply stores	1,474	1,612	1,624	1,707	2,263	4,936	4,877
Food and beverage stores	7,374	7,800	7,643	7,965	8,186	8,155	7,875
Health and personal care stores	2,914	2,858	2,920	3,356	3,421	3,701	3,859
Gasoline stations	4,148	4,169	4,410	4,536	4,715	4,779	5,279
Clothing and clothing accessories stores	543	(D)	566	538	442	504	553
Sporting goods, hobby, book and music stores	894	786	800	722	574	569	755
General merchandise stores	6,731	7,304	7,647	7,476	7,649	9,951	11,027
Miscellaneous store retailers	1,405	1,711	1,407	1,405	1,409	1,526	1,523
Nonstore retailers	(D)	1,568	(D)	(D)	(D)	(D)	(D)
Transportation and warehousing	7,558	9,306	8,262	8,521	8,322	9,593	9,528
Air transportation	0	0	0	0	0	0	0
Rail transportation	364	379	365	416	454	449	514
Water transportation	0	0	0	0	0	0	0
Truck transportation	6,365	7,936	7,394	7,721	7,510	8,237	8,408
Transit and ground passenger transportation	0	(D)	(D)	(D)	(D)	(D)	(D)
Pipeline transportation	0	0	0	0	0	0	0
Scenic and sightseeing transportation	(D)	(D)	(D)	(D)	(D)	(D)	(D)

West Virginia University
Bureau of Business and Economic Research
Compensation by Industry (Thousands of Dollars)

Fayette County

	2001	2002	2003	2004	2005	2006	2007
Support activities for transportation	(D)	(D)	(D)	(D)	0	(D)	(D)
Couriers and messengers	0	(D)	(D)	(D)	0	(D)	(D)
Warehousing and storage	0	(D)	0	0	0	0	0
Information	4,711	4,134	3,482	3,462	3,481	3,600	3,241
Publishing industries, except Internet	0	0	0	0	0	0	0
Motion picture and sound recording industries	(D)	0	(D)	(D)	(D)	(D)	(D)
Broadcasting, except Internet	2,386	(D)	(D)	(D)	(D)	(D)	(D)
Internet publishing and broadcasting 4/	0	0	0	0	0	0	(NA)
Telecommunications	2,252	(D)	1,708	(D)	(D)	(D)	(D)
Data processing, hosting, and related services	(D)	0	0	0	0	0	0
Other information services 4/	0	0	0	0	0	0	0
Finance and insurance	9,956	16,773	18,055	22,503	21,383	21,144	19,320
Monetary authorities - central bank	0	0	0	0	0	0	0
Credit intermediation and related activities	6,055	(D)	(D)	(D)	(D)	(D)	(D)
Securities, commodity contracts, investments	(D)	(D)	(D)	(D)	(D)	(D)	(D)
Insurance carriers and related activities	(D)	10,860	12,252	16,023	14,797	14,564	12,876
Funds, trusts, and other financial vehicles	0	0	0	0	0	0	0
Real estate and rental and leasing	766	1,017	1,178	2,181	2,522	4,134	4,418
Real estate	(D)	(D)	(D)	890	1,072	1,852	1,999
Rental and leasing services	(D)	(D)	(D)	1,291	1,450	2,282	2,419
Lessors of nonfinancial intangible assets	0	0	0	0	0	0	0
Professional, scientific, and technical services	10,970	10,631	10,758	12,800	13,681	17,257	11,271
Management of companies and enterprises	0	0	0	(D)	(D)	(D)	3,067
Administrative and waste management services	5,463	5,391	7,889	(D)	(D)	(D)	6,390
Administrative and support services	3,012	2,851	5,221	6,084	7,498	4,904	4,963
Waste management and remediation services	2,451	2,540	2,668	(D)	(D)	(D)	1,427
Educational services	995	(D)	(D)	(D)	(D)	(D)	(D)
Health care and social assistance	56,425	(D)	(D)	(D)	(D)	(D)	(D)
Ambulatory health care services	26,027	27,720	29,278	31,475	27,251	30,209	31,339
Hospitals	(D)	18,237	(D)	(D)	(D)	(D)	(D)
Nursing and residential care facilities	12,078	13,955	13,434	14,542	14,842	15,733	15,607
Social assistance	(D)	(D)	2,160	2,233	2,268	2,437	3,148
Arts, entertainment, and recreation	10,100	10,861	10,687	10,492	10,908	10,739	10,815

West Virginia University
Bureau of Business and Economic Research
Compensation by Industry (Thousands of Dollars)

Fayette County

	2001	2002	2003	2004	2005	2006	2007
Performing arts and spectator sports	(D)	(D)	(D)	(D)	(D)	(D)	0
Museums, historical sites, zoos, and parks	0	0	0	0	0	0	0
Amusement, gambling, and recreation	(D)	(D)	(D)	(D)	(D)	(D)	10,815
Accommodation and food services	11,009	11,354	12,098	12,330	12,094	13,774	15,159
Accommodation	1,646	1,844	1,950	1,999	2,012	1,823	1,960
Food services and drinking places	9,363	9,510	10,148	10,331	10,082	11,951	13,199
Other services, except public administration	11,251	12,040	13,825	15,437	20,350	23,867	22,002
Repair and maintenance	3,065	2,786	3,810	5,065	10,292	13,435	11,613
Personal and laundry services	1,960	2,206	2,360	2,430	2,234	2,510	2,274
Membership associations and organizations	5,032	5,932	6,474	6,756	6,697	6,796	6,943
Private households	1,194	1,116	1,181	1,186	1,127	1,126	1,172
Government and government enterprises	118,774	121,707	129,495	133,800	136,971	141,612	143,719
Federal, civilian	16,231	16,554	18,200	19,516	18,428	20,880	21,562
Military	3,282	4,329	6,288	6,741	7,626	6,841	7,037
State and local	99,261	100,824	105,007	107,543	110,917	113,891	115,120
State government	43,455	44,489	46,582	49,126	50,861	52,207	51,266
Local government	55,806	56,335	58,425	58,417	60,056	61,684	63,854

West Virginia University
Bureau of Business and Economic Research
Compensation by Industry (Thousands of Dollars)

Fayette County

	2008	2009	2010	2011	2012	2013	2014
Compensation of employees (\$000) 1/	558,779	542,341	551,575	587,526	587,021	563,032	537,183
Wages and salaries	440,940	428,571	436,471	465,055	459,865	439,341	423,879
Supplements to wages and salaries	117,839	113,770	115,104	122,471	127,156	123,691	113,304
Employer contrib. for employee pension & insurance funds 2/	83,946	79,581	80,395	85,518	90,974	89,383	79,817
Employer contributions for government social insurance	33,893	34,189	34,709	36,953	36,182	34,308	33,487
Average compensation per job (dollars) 3/	40,712	41,252	41,534	43,878	44,381	44,899	44,735
Compensation of Employees by Industry (\$000)							
Farm compensation	151	155	152	136	221	228	240
Nonfarm compensation	558,628	542,186	551,423	587,390	586,800	562,804	536,943
Private nonfarm compensation	407,892	383,710	390,322	421,820	416,497	392,705	372,490
Forestry, fishing, and related activities	1,372	1,268	1,242	995	950	733	872
Forestry and logging	(D)	(D)	(D)	(D)	(D)	(D)	(D)
Fishing, hunting, and trapping	0	0	0	0	0	0	0
Agriculture and forestry support activities	(D)	(D)	(D)	(D)	(D)	(D)	(D)
Mining	80,027	63,386	62,581	82,169	73,382	62,614	57,199
Oil and gas extraction	0	0	0	0	0	0	0
Mining (except oil and gas)	73,592	(D)	(D)	(D)	69,171	(D)	(D)
Support activities for mining	6,435	(D)	(D)	(D)	4,211	(D)	(D)
Utilities	4,054	4,645	7,963	8,476	8,348	9,071	9,186
Construction	27,095	25,188	25,390	21,002	20,648	17,841	17,009
Construction of buildings	7,700	7,415	6,783	7,510	8,032	7,814	8,062
Heavy and civil engineering construction	3,734	2,396	2,000	1,638	2,459	1,607	957
Specialty trade contractors	15,661	15,377	16,607	11,854	10,157	8,420	7,990
Manufacturing	37,035	32,805	32,467	33,712	34,988	33,467	32,580
Durable goods manufacturing	35,992	31,805	31,453	32,633	33,973	32,469	31,739
Wood product manufacturing	9,229	6,822	5,553	2,595	(D)	(D)	(D)
Nonmetallic mineral product manufacturing	0	0	0	0	0	0	0
Primary metal manufacturing	(D)	(D)	(D)	(D)	(D)	(D)	(D)
Fabricated metal product manufacturing	5,361	5,028	4,524	5,252	5,017	4,416	3,364
Machinery manufacturing	1,478	1,746	2,139	3,078	5,727	5,542	5,542
Computer and electronic product manufacturing	0	0	0	0	0	0	0
Electrical equipment and appliance manufacturing	0	0	0	0	0	0	0
Motor vehicles, bodies & trailers, & parts manufacturing	0	0	(D)	0	0	0	0

West Virginia University
Bureau of Business and Economic Research
Compensation by Industry (Thousands of Dollars)

Fayette County

	2008	2009	2010	2011	2012	2013	2014
Other transportation equipment manufacturing	0	0	0	0	0	0	0
Furniture and related product manufacturing	(D)	(D)	(D)	(D)	(D)	(D)	0
Miscellaneous manufacturing	(D)	(D)	(D)	(D)	(D)	(D)	(D)
Nondurable goods manufacturing	1,043	1,000	1,014	1,079	1,015	998	841
Food manufacturing	(D)	(D)	(D)	(D)	(D)	(D)	(D)
Beverage and tobacco product manufacturing	0	0	0	0	0	0	0
Textile mills	0	0	0	0	0	0	0
Textile product mills	(D)	(D)	(D)	(D)	(D)	(D)	(D)
Apparel manufacturing	0	0	0	0	0	0	0
Leather and allied product manufacturing	0	0	0	0	0	0	0
Paper manufacturing	0	0	0	0	0	0	0
Printing and related support activities	(D)	(D)	(D)	(D)	(D)	(D)	(D)
Petroleum and coal products manufacturing	0	0	0	0	0	0	0
Chemical manufacturing	(D)	(D)	(D)	(D)	(D)	(D)	(D)
Plastics and rubber products manufacturing	(D)	(D)	(D)	(D)	(D)	(D)	(D)
Wholesale trade	23,721	19,878	21,104	25,150	24,811	22,120	21,950
Retail trade	50,541	50,440	51,757	53,385	52,657	50,563	47,055
Motor vehicle and parts dealers	10,351	9,940	11,709	11,547	11,870	11,230	8,981
Furniture and home furnishings stores	619	(D)	(D)	(D)	(D)	(D)	(D)
Electronics and appliance stores	(D)	774	936	1,002	1,010	990	1,023
Building material and garden supply stores	5,382	5,224	5,020	5,432	5,652	5,746	5,168
Food and beverage stores	8,150	7,903	7,698	7,693	7,185	7,031	6,792
Health and personal care stores	4,146	4,409	4,798	5,218	4,977	5,361	5,179
Gasoline stations	5,268	5,401	5,470	5,820	6,063	5,457	5,455
Clothing and clothing accessories stores	533	531	520	559	547	528	513
Sporting goods, hobby, book and music stores	724	595	547	560	514	460	491
General merchandise stores	11,868	12,385	12,042	12,581	11,846	10,989	10,688
Miscellaneous store retailers	1,386	1,357	1,288	1,197	1,194	1,015	1,275
Nonstore retailers	(D)	(D)	(D)	(D)	(D)	(D)	(D)
Transportation and warehousing	8,838	10,141	8,870	9,885	9,820	10,240	10,356
Air transportation	0	0	0	0	0	0	0
Rail transportation	590	579	577	581	623	506	431
Water transportation	0	0	0	0	0	0	0
Truck transportation	8,111	8,795	7,578	8,440	8,272	9,273	9,758
Transit and ground passenger transportation	0	(D)	(D)	(D)	(D)	(D)	(D)
Pipeline transportation	0	0	0	0	0	0	0
Scenic and sightseeing transportation	(D)	(D)	(D)	(D)	(D)	(D)	(D)

West Virginia University
Bureau of Business and Economic Research
Compensation by Industry (Thousands of Dollars)

Fayette County

	2008	2009	2010	2011	2012	2013	2014
Support activities for transportation	(D)	0	0	0	(D)	(D)	(D)
Couriers and messengers	(D)	(D)	(D)	(D)	(D)	(D)	(D)
Warehousing and storage	0	0	0	0	0	0	0
Information	3,331	3,839	3,977	4,966	5,077	4,354	4,121
Publishing industries, except Internet	0	0	0	0	0	0	0
Motion picture and sound recording industries	(D)	(D)	(D)	(D)	(D)	(D)	(D)
Broadcasting, except Internet	(D)	(D)	(D)	(D)	(D)	(D)	(D)
Internet publishing and broadcasting 4/	(NA)	(NA)	(NA)	(NA)	(NA)	(NA)	(NA)
Telecommunications	(D)	(D)	(D)	(D)	(D)	(D)	(D)
Data processing, hosting, and related services	0	0	0	0	0	0	0
Other information services 4/	0	0	0	0	0	0	(D)
Finance and insurance	19,433	18,212	18,052	17,855	17,516	12,714	11,853
Monetary authorities - central bank	0	0	0	0	0	0	0
Credit intermediation and related activities	(D)	(D)	(D)	(D)	7,455	7,274	7,609
Securities, commodity contracts, investments	(D)	(D)	(D)	(D)	(D)	(D)	(D)
Insurance carriers and related activities	12,383	11,147	11,060	10,509	9,932	4,945	4,023
Funds, trusts, and other financial vehicles	0	0	0	0	(D)	(D)	(D)
Real estate and rental and leasing	1,967	1,128	1,440	1,501	1,568	1,678	1,757
Real estate	1,166	853	1,098	1,155	1,231	(D)	(D)
Rental and leasing services	801	275	342	346	337	(D)	(D)
Lessors of nonfinancial intangible assets	0	0	0	0	0	0	0
Professional, scientific, and technical services	14,015	12,161	11,782	13,992	15,562	14,699	14,059
Management of companies and enterprises	(D)	(D)	(D)	(D)	(D)	(D)	2,424
Administrative and waste management services	(D)	(D)	(D)	(D)	(D)	(D)	7,390
Administrative and support services	5,749	6,234	4,940	5,000	5,089	5,666	5,647
Waste management and remediation services	(D)	(D)	(D)	(D)	(D)	(D)	1,743
Educational services	(D)	(D)	(D)	(D)	(D)	(D)	(D)
Health care and social assistance	(D)	(D)	(D)	(D)	(D)	(D)	(D)
Ambulatory health care services	33,145	33,868	34,647	33,919	35,133	35,681	30,766
Hospitals	(D)	(D)	(D)	(D)	(D)	(D)	(D)
Nursing and residential care facilities	16,556	17,696	18,045	17,943	18,032	18,448	17,836
Social assistance	3,100	2,193	2,753	3,277	3,368	3,340	2,960
Arts, entertainment, and recreation	11,424	12,698	13,583	13,592	14,257	13,357	14,018

West Virginia University
Bureau of Business and Economic Research
Compensation by Industry (Thousands of Dollars)

Fayette County

	2008	2009	2010	2011	2012	2013	2014
Performing arts and spectator sports	0	0	(D)	(D)	(D)	(D)	(D)
Museums, historical sites, zoos, and parks	0	0	0	0	0	0	0
Amusement, gambling, and recreation	11,424	12,698	(D)	(D)	(D)	(D)	(D)
Accommodation and food services	15,710	15,445	16,446	15,945	16,877	17,171	17,237
Accommodation	2,332	2,244	2,074	1,917	2,168	2,162	2,177
Food services and drinking places	13,378	13,201	14,372	14,028	14,709	15,009	15,060
Other services, except public administration	23,573	24,770	25,674	28,924	25,895	24,205	24,083
Repair and maintenance	12,885	14,039	14,993	17,337	13,088	10,582	8,398
Personal and laundry services	2,120	2,088	2,114	2,106	2,173	2,219	2,684
Membership associations and organizations	7,410	7,669	7,734	8,606	9,712	10,455	11,930
Private households	1,158	974	833	875	922	949	1,071
Government and government enterprises	150,736	158,476	161,101	165,570	170,303	170,099	164,453
Federal, civilian	23,839	24,400	26,091	24,130	24,143	23,241	22,578
Military	8,202	9,205	8,752	8,096	8,110	7,603	7,079
State and local	118,695	124,871	126,258	133,344	138,050	139,255	134,796
State government	51,847	54,925	54,827	60,282	62,317	62,921	61,234
Local government	66,848	69,946	71,431	73,062	75,733	76,334	73,562

West Virginia University
Bureau of Business and Economic Research
Compensation by Industry (Thousands of Dollars)

Fayette County

	2015	2016	2017
Compensation of employees (\$000) 1/	534,018	509,428	533,368
Wages and salaries	420,021	399,546	419,372
Supplements to wages and salaries	113,997	109,882	113,996
Employer contrib. for employee pension & insurance funds 2/	80,554	76,946	79,236
Employer contributions for government social insurance	33,443	32,936	34,760
Average compensation per job (dollars) 3/	45,256	44,179	46,388
Compensation of Employees by Industry (\$000)			
Farm compensation	201	230	223
Nonfarm compensation	533,817	509,198	533,145
Private nonfarm compensation	369,910	345,321	378,354
Forestry, fishing, and related activities	895	696	1,019
Forestry and logging	(D)	(D)	(D)
Fishing, hunting, and trapping	0	0	0
Agriculture and forestry support activities	(D)	(D)	(D)
Mining	46,541	29,663	47,927
Oil and gas extraction	0	0	0
Mining (except oil and gas)	(D)	29,305	47,477
Support activities for mining	(D)	358	450
Utilities	9,156	9,899	8,784
Construction	15,165	14,441	15,106
Construction of buildings	5,033	4,429	4,715
Heavy and civil engineering construction	1,153	1,953	2,085
Specialty trade contractors	8,979	8,059	8,306
Manufacturing	30,769	25,402	27,160
Durable goods manufacturing	30,019	24,796	26,095
Wood product manufacturing	(D)	(D)	(D)
Nonmetallic mineral product manufacturing	0	0	0
Primary metal manufacturing	(D)	(D)	(D)
Fabricated metal product manufacturing	2,553	1,179	1,766
Machinery manufacturing	3,795	2,137	(D)
Computer and electronic product manufacturing	0	0	0
Electrical equipment and appliance manufacturing	0	0	0
Motor vehicles, bodies & trailers, & parts manufacturing	0	0	0

West Virginia University
Bureau of Business and Economic Research
Compensation by Industry (Thousands of Dollars)

Fayette County

	2015	2016	2017
Other transportation equipment manufacturing	0	0	(D)
Furniture and related product manufacturing	0	0	0
Miscellaneous manufacturing	0	0	0
Nondurable goods manufacturing	750	606	1,065
Food manufacturing	(D)	0	(D)
Beverage and tobacco product manufacturing	0	0	0
Textile mills	0	0	0
Textile product mills	(D)	(D)	(D)
Apparel manufacturing	0	0	0
Leather and allied product manufacturing	0	0	0
Paper manufacturing	0	0	0
Printing and related support activities	(D)	(D)	(D)
Petroleum and coal products manufacturing	0	0	0
Chemical manufacturing	(D)	(D)	(D)
Plastics and rubber products manufacturing	(D)	(D)	(D)
Wholesale trade	21,393	19,003	22,164
Retail trade	48,812	48,891	49,150
Motor vehicle and parts dealers	10,211	10,227	10,723
Furniture and home furnishings stores	(D)	(D)	(D)
Electronics and appliance stores	(D)	934	1,211
Building material and garden supply stores	5,393	5,440	5,096
Food and beverage stores	6,979	6,750	7,306
Health and personal care stores	5,163	5,031	4,754
Gasoline stations	5,228	5,628	5,353
Clothing and clothing accessories stores	363	324	343
Sporting goods, hobby, book and music stores	525	621	549
General merchandise stores	11,465	11,878	11,863
Miscellaneous store retailers	1,015	895	800
Nonstore retailers	(D)	(D)	(D)
Transportation and warehousing	9,883	9,043	9,708
Air transportation	0	0	0
Rail transportation	531	489	493
Water transportation	0	0	0
Truck transportation	9,156	8,091	9,037
Transit and ground passenger transportation	(D)	(D)	(D)
Pipeline transportation	0	0	0
Scenic and sightseeing transportation	(D)	(D)	(D)

West Virginia University
Bureau of Business and Economic Research
Compensation by Industry (Thousands of Dollars)

Fayette County

	2015	2016	2017
Support activities for transportation	(D)	(D)	(D)
Couriers and messengers	(D)	(D)	0
Warehousing and storage	0	0	0
Information	4,064	4,150	3,379
Publishing industries, except Internet	0	0	0
Motion picture and sound recording industries	(D)	(D)	(D)
Broadcasting, except Internet	(D)	(D)	(D)
Internet publishing and broadcasting 4/	(NA)	(NA)	(NA)
Telecommunications	(D)	(D)	(D)
Data processing, hosting, and related services	0	0	0
Other information services 4/	(D)	(D)	(D)
Finance and insurance	12,021	12,122	12,244
Monetary authorities - central bank	0	0	0
Credit intermediation and related activities	7,645	(D)	7,791
Securities, commodity contracts, investments	(D)	(D)	0
Insurance carriers and related activities	4,254	(D)	4,453
Funds, trusts, and other financial vehicles	(D)	0	0
Real estate and rental and leasing	4,964	3,723	3,730
Real estate	1,607	1,638	(D)
Rental and leasing services	3,357	2,085	(D)
Lessors of nonfinancial intangible assets	0	0	0
Professional, scientific, and technical services	13,714	13,380	14,452
Management of companies and enterprises	1,642	2,008	2,926
Administrative and waste management services	7,702	7,181	7,864
Administrative and support services	5,885	5,477	5,940
Waste management and remediation services	1,817	1,704	1,924
Educational services	1,808	1,867	1,857
Health care and social assistance	83,193	83,328	86,267
Ambulatory health care services	35,255	37,290	40,758
Hospitals	(D)	(D)	(D)
Nursing and residential care facilities	18,484	17,981	17,408
Social assistance	(D)	(D)	(D)
Arts, entertainment, and recreation	13,794	15,851	15,977

West Virginia University
Bureau of Business and Economic Research
Compensation by Industry (Thousands of Dollars)

Fayette County

	2015	2016	2017
Performing arts and spectator sports	(D)	(D)	(D)
Museums, historical sites, zoos, and parks	0	56	(D)
Amusement, gambling, and recreation	(D)	(D)	15,621
Accommodation and food services	19,462	20,949	21,172
Accommodation	3,022	3,172	3,201
Food services and drinking places	16,440	17,777	17,971
Other services, except public administration	24,932	23,724	27,468
Repair and maintenance	8,008	6,767	10,134
Personal and laundry services	2,920	2,972	2,926
Membership associations and organizations	12,930	12,994	13,500
Private households	1,074	991	908
Government and government enterprises	163,907	163,877	154,791
Federal, civilian	22,017	22,399	22,658
Military	6,760	6,756	6,565
State and local	135,130	134,722	125,568
State government	60,909	61,168	52,777
Local government	74,221	73,554	72,791

CAINC6N Footnotes

1/ The estimates of compensation for 2001-2006 are based on the 2002 North American Industry Classification System (NAICS). The estimates for 2007-2010 are based on the 2007 NAICS. The estimates for 2011-2016 are based on the 2012 NAICS. The estimates for 2017 forward are based

2/ Includes actual employer contributions and actuarially imputed employer contributions to reflect benefits accrued by defined benefit pension plan participants through service to employers in the current period.

3/ Average compensation per job is compensation of employees divided by total full-time and part-time wage and salary employment.

4/ Under the 2007 NAICS, internet publishing and broadcasting was reclassified to other information services.

Note-- All dollar estimates are in thousands of current dollars (not adjusted for inflation). Statistics presented in thousands of dollars do not

(D) Not shown to avoid disclosure of confidential information; estimates are included in higher-level totals.

(NA) Not available.

(NM) Not meaningful.

Last updated: November 15, 2018-- new statistics for 2017; revised statistics for 2001-2016.

Source: Department of Commerce / Bureau of Economic Analysis /

West Virginia University
Bureau of Business and Economic Research
Regional Economic Profile

Fayette County

	1969	1970	1971	1972	1973	1974	1975
Place of residence profile							
Personal income	117,219	134,178	146,867	164,020	182,792	201,236	229,779
Derivation of personal income							
Net earnings 1/	83,548	93,627	97,696	107,329	112,484	123,482	142,382
Personal current transfer receipts	22,553	28,111	35,817	42,356	53,868	58,072	64,734
Income maintenance 2/	2,470	3,912	3,704	4,441	3,735	5,346	5,821
Unemployment insurance compensation	319	332	805	994	814	691	1,189
Retirement and other	19,764	23,867	31,308	36,921	49,319	52,035	57,724
Dividends, interest, and rent 3/	11,118	12,440	13,354	14,335	16,440	19,682	22,663
Population (persons) 4/	49,239	49,341	49,841	52,044	52,401	52,656	53,808
Per capita incomes (dollars) 5/							
Per capita personal income 5/	2,381	2,719	2,947	3,152	3,488	3,822	4,270
Per capita net earnings 5/	1,697	1,898	1,960	2,062	2,147	2,345	2,646
Per capita personal current transfer receipts 5/	458	570	719	814	1,028	1,103	1,203
Per capita income maintenance 5/	50	79	74	85	71	102	108
Per capita unemployment insurance compensation 5/	6	7	16	19	16	13	22
Per capita retirement and other 5/	401	484	628	709	941	988	1,073
Per capita dividends, interest, and rent 5/	226	252	268	275	314	374	421
Place of work profile							
Earnings by place of work	86,130	97,401	101,574	111,423	116,935	130,424	144,245
Wages and salaries	65,348	74,496	77,590	85,383	88,884	99,393	110,580
Supplements to wages and salaries	10,459	11,927	12,406	13,865	14,798	16,708	18,114
Employer contrib. for employee pension & insurance funds 6/	6,995	7,994	8,063	8,930	8,739	9,519	10,337
Employer contributions for government social insurance	3,464	3,933	4,343	4,935	6,059	7,189	7,777
Proprietors' income	10,323	10,978	11,578	12,175	13,253	14,323	15,551
Nonfarm proprietors' income	0	-18	61	108	155	168	97
Farm proprietors' income	10,323	10,996	11,517	12,067	13,098	14,155	15,454
Total full-time and part-time employment (number of jobs)	12,893	13,476	13,657	14,292	14,302	14,677	15,007
Wage and salary jobs	11,342	11,897	12,075	12,602	12,558	12,820	13,021
Number of proprietors	1,551	1,579	1,582	1,690	1,744	1,857	1,986
Number of nonfarm proprietors 7/	99	111	123	137	152	157	218
Number of farm proprietors	1,452	1,468	1,459	1,553	1,592	1,700	1,768
Average earnings per job (dollars)	0	0	0	0	0	0	0
Average wages and salaries	6,680	7,228	7,438	7,796	8,176	8,886	9,612
Average nonfarm proprietors' income	5,762	6,262	6,426	6,775	7,078	7,753	8,492

Source: BEA Regional Economic Information System
Bureau of Economic Analysis

West Virginia University
Bureau of Business and Economic Research
Regional Economic Profile

Fayette County

	1976	1977	1978	1979	1980	1981	1982
Place of residence profile							
Personal income	261,996	281,183	313,190	353,738	387,030	422,375	450,645
Derivation of personal income							
Net earnings 1/	166,788	179,930	198,630	215,252	224,483	239,909	247,376
Personal current transfer receipts	70,422	73,287	83,870	102,891	118,216	127,444	136,868
Income maintenance 2/	6,243	6,358	8,559	8,598	10,378	12,083	11,306
Unemployment insurance compensation	1,547	1,584	3,098	4,718	8,926	6,139	11,446
Retirement and other	62,632	65,345	72,213	89,575	98,912	109,222	114,116
Dividends, interest, and rent 3/	24,786	27,966	30,690	35,595	44,331	55,022	66,401
Population (persons) 4/	55,679	57,021	57,827	58,255	57,790	57,443	57,186
Per capita incomes (dollars) 5/							
Per capita personal income 5/	4,705	4,931	5,416	6,072	6,697	7,353	7,880
Per capita net earnings 5/	2,996	3,156	3,435	3,695	3,884	4,176	4,326
Per capita personal current transfer receipts 5/	1,265	1,285	1,450	1,766	2,046	2,219	2,393
Per capita income maintenance 5/	112	112	148	148	180	210	198
Per capita unemployment insurance compensation 5/	28	28	54	81	154	107	200
Per capita retirement and other 5/	1,125	1,146	1,249	1,538	1,712	1,901	1,996
Per capita dividends, interest, and rent 5/	445	490	531	611	767	958	1,161
Place of work profile							
Earnings by place of work	168,139	180,676	195,634	209,991	215,824	236,680	243,240
Wages and salaries	129,882	139,007	149,132	161,219	165,447	182,800	187,361
Supplements to wages and salaries	21,188	23,363	26,119	28,283	30,055	34,382	36,286
Employer contrib. for employee pension & insurance funds 6/	11,855	13,393	14,872	15,717	16,773	18,741	19,636
Employer contributions for government social insurance	9,333	9,970	11,247	12,566	13,282	15,641	16,650
Proprietors' income	17,069	18,306	20,383	20,489	20,322	19,498	19,593
Nonfarm proprietors' income	31	42	98	219	200	-320	124
Farm proprietors' income	17,038	18,264	20,285	20,270	20,122	19,818	19,469
Total full-time and part-time employment (number of jobs)	15,384	15,240	15,556	15,441	15,348	15,417	15,047
Wage and salary jobs	13,523	13,316	13,577	13,330	13,057	13,072	12,754
Number of proprietors	1,861	1,924	1,979	2,111	2,291	2,345	2,293
Number of nonfarm proprietors 7/	236	242	249	258	283	286	290
Number of farm proprietors	1,625	1,682	1,730	1,853	2,008	2,059	2,003
Average earnings per job (dollars)	0	0	0	0	0	0	0
Average wages and salaries	10,929	11,855	12,576	13,600	14,062	15,352	16,165
Average nonfarm proprietors' income	9,605	10,439	10,984	12,094	12,671	13,984	14,690

Source: BEA Regional Economic Information System
Bureau of Economic Analysis

West Virginia University
Bureau of Business and Economic Research
Regional Economic Profile

Fayette County

	1983	1984	1985	1986	1987	1988	1989
Place of residence profile							
Personal income	445,947	475,098	484,396	490,169	487,761	514,204	541,335
Derivation of personal income							
Net earnings 1/	224,296	244,422	251,451	254,119	253,934	271,393	277,358
Personal current transfer receipts	151,098	150,381	149,558	154,441	154,350	160,142	168,728
Income maintenance 2/	13,127	14,616	15,596	15,944	15,932	16,166	17,408
Unemployment insurance compensation	18,489	8,754	5,574	5,171	3,991	3,758	2,934
Retirement and other	119,482	127,011	128,388	133,326	134,427	140,218	148,386
Dividends, interest, and rent 3/	70,553	80,295	83,387	81,609	79,477	82,669	95,249
Population (persons) 4/	57,119	56,148	54,812	53,382	51,692	50,023	48,571
Per capita incomes (dollars) 5/							
Per capita personal income 5/	7,807	8,462	8,837	9,182	9,436	10,279	11,145
Per capita net earnings 5/	3,927	4,353	4,588	4,760	4,912	5,425	5,710
Per capita personal current transfer receipts 5/	2,645	2,678	2,729	2,893	2,986	3,201	3,474
Per capita income maintenance 5/	230	260	285	299	308	323	358
Per capita unemployment insurance compensation 5/	324	156	102	97	77	75	60
Per capita retirement and other 5/	2,092	2,262	2,342	2,498	2,601	2,803	3,055
Per capita dividends, interest, and rent 5/	1,235	1,430	1,521	1,529	1,538	1,653	1,961
Place of work profile							
Earnings by place of work	217,212	239,617	248,889	253,602	249,081	275,593	278,935
Wages and salaries	163,113	178,797	185,905	190,491	188,727	203,123	201,596
Supplements to wages and salaries	33,836	38,312	41,284	44,817	46,433	47,702	49,418
Employer contrib. for employee pension & insurance funds 6/	18,824	21,053	23,483	26,102	27,676	26,558	28,406
Employer contributions for government social insurance	15,012	17,259	17,801	18,715	18,757	21,144	21,012
Proprietors' income	20,263	22,508	21,700	18,294	13,921	24,768	27,921
Nonfarm proprietors' income	-108	163	-189	-464	-467	-534	-26
Farm proprietors' income	20,371	22,345	21,889	18,758	14,388	25,302	27,947
Total full-time and part-time employment (number of jobs)	13,973	14,157	14,225	14,167	13,840	14,189	14,124
Wage and salary jobs	11,598	11,831	11,928	11,914	11,621	12,044	11,903
Number of proprietors	2,375	2,326	2,297	2,253	2,219	2,145	2,221
Number of nonfarm proprietors 7/	307	283	259	244	233	227	223
Number of farm proprietors	2,068	2,043	2,038	2,009	1,986	1,918	1,998
Average earnings per job (dollars)	0	0	0	0	0	0	0
Average wages and salaries	15,545	16,926	17,497	17,901	17,997	19,423	19,749
Average nonfarm proprietors' income	14,064	15,113	15,586	15,989	16,240	16,865	16,937

Source: BEA Regional Economic Information System
Bureau of Economic Analysis

West Virginia University
Bureau of Business and Economic Research
Regional Economic Profile

Fayette County

	1990	1991	1992	1993	1994	1995	1996
Place of residence profile							
Personal income	568,081	601,182	647,858	684,129	720,885	750,980	786,009
Derivation of personal income							
Net earnings 1/	299,592	312,165	331,258	351,266	373,995	386,852	405,682
Personal current transfer receipts	177,146	198,172	225,524	240,874	252,685	258,135	268,130
Income maintenance 2/	18,441	20,874	23,640	24,972	26,094	27,507	29,264
Unemployment insurance compensation	3,445	5,623	7,701	7,088	5,365	4,847	4,828
Retirement and other	155,260	171,675	194,183	208,814	221,226	225,781	234,038
Dividends, interest, and rent 3/	91,343	90,845	91,076	91,989	94,205	105,993	112,197
Population (persons) 4/	47,867	47,850	47,921	48,306	48,259	48,772	48,991
Per capita incomes (dollars) 5/							
Per capita personal income 5/	11,868	12,564	13,519	14,162	14,938	15,398	16,044
Per capita net earnings 5/	6,259	6,524	6,913	7,272	7,750	7,932	8,281
Per capita personal current transfer receipts 5/	3,701	4,142	4,706	4,986	5,236	5,293	5,473
Per capita income maintenance 5/	385	436	493	517	541	564	597
Per capita unemployment insurance compensation 5/	72	118	161	147	111	99	99
Per capita retirement and other 5/	3,244	3,588	4,052	4,323	4,584	4,629	4,777
Per capita dividends, interest, and rent 5/	1,908	1,899	1,901	1,904	1,952	2,173	2,290
Place of work profile							
Earnings by place of work	300,673	314,621	333,676	365,746	387,033	394,043	409,915
Wages and salaries	215,547	226,431	234,967	254,058	271,982	281,907	291,430
Supplements to wages and salaries	53,629	58,581	66,089	75,333	78,614	78,803	82,360
Employer contrib. for employee pension & insurance funds 6/	30,764	33,434	38,935	42,926	44,878	43,481	45,323
Employer contributions for government social insurance	22,865	25,147	27,154	32,407	33,736	35,322	37,037
Proprietors' income	31,497	29,609	32,620	36,355	36,437	33,333	36,125
Nonfarm proprietors' income	-278	-287	32	-60	-137	-246	-436
Farm proprietors' income	31,775	29,896	32,588	36,415	36,574	33,579	36,561
Total full-time and part-time employment (number of jobs)	14,593	14,451	14,732	15,209	15,704	16,068	16,398
Wage and salary jobs	12,155	12,049	12,265	12,934	13,379	13,588	13,794
Number of proprietors	2,438	2,402	2,467	2,275	2,325	2,480	2,604
Number of nonfarm proprietors 7/	214	204	200	216	220	227	230
Number of farm proprietors	2,224	2,198	2,267	2,059	2,105	2,253	2,374
Average earnings per job (dollars)	0	0	0	0	0	0	0
Average wages and salaries	20,604	21,772	22,650	24,048	24,646	24,523	24,998
Average nonfarm proprietors' income	17,733	18,793	19,158	19,643	20,329	20,747	21,127

Source: BEA Regional Economic Information System
Bureau of Economic Analysis

West Virginia University
Bureau of Business and Economic Research
Regional Economic Profile

Fayette County

	1997	1998	1999	2000	2001	2002	2003
Place of residence profile							
Personal income	810,327	841,691	847,668	875,961	935,321	969,875	974,890
Derivation of personal income							
Net earnings 1/	424,259	434,234	443,377	460,029	486,702	512,923	512,572
Personal current transfer receipts	273,420	284,770	285,866	293,245	315,771	336,114	347,571
Income maintenance 2/	28,819	28,424	28,835	30,162	33,406	34,058	35,408
Unemployment insurance compensation	4,487	4,450	4,582	3,515	3,999	6,554	7,102
Retirement and other	240,114	251,896	252,449	259,568	278,366	295,502	305,061
Dividends, interest, and rent 3/	112,648	122,687	118,425	122,687	132,848	120,838	114,747
Population (persons) 4/	48,548	47,960	47,817	47,507	47,067	46,935	47,054
Per capita incomes (dollars) 5/							
Per capita personal income 5/	16,691	17,550	17,727	18,439	19,872	20,664	20,719
Per capita net earnings 5/	8,739	9,054	9,272	9,683	10,341	10,928	10,893
Per capita personal current transfer receipts 5/	5,632	5,938	5,978	6,173	6,709	7,161	7,387
Per capita income maintenance 5/	594	593	603	635	710	726	752
Per capita unemployment insurance compensation 5/	92	93	96	74	85	140	151
Per capita retirement and other 5/	4,946	5,252	5,279	5,464	5,914	6,296	6,483
Per capita dividends, interest, and rent 5/	2,320	2,558	2,477	2,583	2,823	2,575	2,439
Place of work profile							
Earnings by place of work	426,030	429,121	425,408	438,840	454,843	483,581	480,559
Wages and salaries	300,121	301,026	294,690	299,922	311,609	329,223	325,756
Supplements to wages and salaries	85,668	86,756	84,869	88,044	86,515	91,898	95,705
Employer contrib. for employee pension & insurance funds 6/	47,769	47,603	47,624	47,699	48,600	54,447	57,461
Employer contributions for government social insurance	37,899	39,153	37,245	40,345	37,915	37,451	38,244
Proprietors' income	40,241	41,339	45,849	50,874	56,719	62,460	59,098
Nonfarm proprietors' income	-358	-600	-1,083	-973	-1,448	-2,312	-1,926
Farm proprietors' income	40,599	41,939	46,932	51,847	58,167	64,772	61,024
Total full-time and part-time employment (number of jobs)	16,570	17,108	16,485	16,334	15,901	16,191	16,066
Wage and salary jobs	13,915	14,007	13,445	13,232	13,008	13,338	13,115
Number of proprietors	2,655	3,101	3,040	3,102	2,893	2,853	2,951
Number of nonfarm proprietors 7/	236	254	249	246	250	231	228
Number of farm proprietors	2,419	2,847	2,791	2,856	2,643	2,622	2,723
Average earnings per job (dollars)	0	0	0	0	0	0	0
Average wages and salaries	25,711	25,083	25,806	26,867	28,605	29,867	29,912
Average nonfarm proprietors' income	21,568	21,491	21,918	22,666	23,955	24,683	24,838

Source: BEA Regional Economic Information System
Bureau of Economic Analysis

West Virginia University
Bureau of Business and Economic Research
Regional Economic Profile

Fayette County

	2004	2005	2006	2007	2008	2009	2010
Place of residence profile							
Personal income	1,006,045	1,029,854	1,099,440	1,151,647	1,232,124	1,238,838	1,267,968
Derivation of personal income							
Net earnings 1/	532,675	554,095	602,644	620,011	654,270	642,202	660,760
Personal current transfer receipts	352,776	362,058	383,391	402,868	432,595	454,681	466,320
Income maintenance 2/	36,910	37,703	39,245	40,736	41,791	49,140	51,127
Unemployment insurance compensation	4,869	4,465	4,116	4,733	5,338	14,009	13,313
Retirement and other	310,997	319,890	340,030	357,399	385,466	391,532	401,880
Dividends, interest, and rent 3/	120,594	113,701	113,405	128,768	145,259	141,955	140,888
Population (persons) 4/	46,717	46,229	46,200	46,243	46,171	46,034	46,035
Per capita incomes (dollars) 5/							
Per capita personal income 5/	21,535	22,277	23,797	24,904	26,686	26,911	27,544
Per capita net earnings 5/	11,402	11,986	13,044	13,408	14,171	13,951	14,353
Per capita personal current transfer receipts 5/	7,551	7,832	8,299	8,712	9,369	9,877	10,130
Per capita income maintenance 5/	790	816	849	881	905	1,067	1,111
Per capita unemployment insurance compensation 5/	104	97	89	102	116	304	289
Per capita retirement and other 5/	6,657	6,920	7,360	7,729	8,349	8,505	8,730
Per capita dividends, interest, and rent 5/	2,581	2,460	2,455	2,785	3,146	3,084	3,060
Place of work profile							
Earnings by place of work	502,046	513,424	557,768	584,238	611,680	599,795	622,878
Wages and salaries	343,308	350,628	380,004	411,352	440,940	428,571	436,471
Supplements to wages and salaries	100,809	104,584	114,331	114,918	117,839	113,770	115,104
Employer contrib. for employee pension & insurance funds 6/	62,305	64,918	75,100	79,130	83,946	79,581	80,395
Employer contributions for government social insurance	38,504	39,666	39,231	35,788	33,893	34,189	34,709
Proprietors' income	57,929	58,212	63,433	57,968	52,901	57,454	71,303
Nonfarm proprietors' income	-1,416	-1,303	-1,009	-1,131	-808	-835	-727
Farm proprietors' income	59,345	59,515	64,442	59,099	53,709	58,289	72,030
Total full-time and part-time employment (number of jobs)	16,122	16,197	16,219	16,562	16,459	15,860	15,968
Wage and salary jobs	13,340	13,238	13,595	13,804	13,725	13,147	13,280
Number of proprietors	2,782	2,959	2,624	2,758	2,734	2,713	2,688
Number of nonfarm proprietors 7/	222	223	222	247	238	238	230
Number of farm proprietors	2,560	2,736	2,402	2,511	2,496	2,475	2,458
Average earnings per job (dollars)	0	0	0	0	0	0	0
Average wages and salaries	31,140	31,699	34,390	35,276	37,164	37,818	39,008
Average nonfarm proprietors' income	25,735	26,486	27,952	29,799	32,127	32,598	32,867

Source: BEA Regional Economic Information System
Bureau of Economic Analysis

West Virginia University
Bureau of Business and Economic Research
Regional Economic Profile

Fayette County

	2011	2012	2013	2014	2015	2016	2017
Place of residence profile							
Personal income	1,363,659	1,418,919	1,382,982	1,392,323	1,416,121	1,387,748	1,431,080
Derivation of personal income							
Net earnings 1/	738,200	768,234	732,410	721,565	713,286	668,758	689,290
Personal current transfer receipts	469,162	483,133	488,990	506,392	527,092	537,732	554,772
Income maintenance 2/	48,988	49,031	48,932	48,464	50,256	50,609	50,015
Unemployment insurance compensation	9,888	9,710	9,396	5,944	6,404	6,870	3,903
Retirement and other	410,286	424,392	430,662	451,984	470,432	480,253	500,854
Dividends, interest, and rent 3/	156,297	167,552	161,582	164,366	175,743	181,258	187,018
Population (persons) 4/	45,910	45,850	45,549	45,152	44,687	44,102	43,521
Per capita incomes (dollars) 5/							
Per capita personal income 5/	29,703	30,947	30,363	30,836	31,690	31,467	32,883
Per capita net earnings 5/	16,079	16,755	16,080	15,981	15,962	15,164	15,838
Per capita personal current transfer receipts 5/	10,219	10,537	10,735	11,215	11,795	12,193	12,747
Per capita income maintenance 5/	1,067	1,069	1,074	1,073	1,125	1,148	1,149
Per capita unemployment insurance compensation 5/	215	212	206	132	143	156	90
Per capita retirement and other 5/	8,937	9,256	9,455	10,010	10,527	10,890	11,508
Per capita dividends, interest, and rent 5/	3,404	3,654	3,547	3,640	3,933	4,110	4,297
Place of work profile							
Earnings by place of work	661,983	659,023	626,243	602,065	600,433	566,223	583,450
Wages and salaries	465,055	459,865	439,341	423,879	420,021	399,546	419,372
Supplements to wages and salaries	122,471	127,156	123,691	113,304	113,997	109,882	113,996
Employer contrib. for employee pension & insurance funds 6/	85,518	90,974	89,383	79,817	80,554	76,946	79,236
Employer contributions for government social insurance	36,953	36,182	34,308	33,487	33,443	32,936	34,760
Proprietors' income	74,457	72,002	63,211	64,882	66,415	56,795	50,082
Nonfarm proprietors' income	-636	-695	-732	-798	-590	-751	-1,135
Farm proprietors' income	75,093	72,697	63,943	65,680	67,005	57,546	51,217
Total full-time and part-time employment (number of jobs)	16,143	15,867	15,290	14,723	14,519	14,190	14,199
Wage and salary jobs	13,390	13,227	12,540	12,008	11,800	11,531	11,498
Number of proprietors	2,753	2,640	2,750	2,715	2,719	2,659	2,701
Number of nonfarm proprietors 7/	224	213	214	214	209	206	204
Number of farm proprietors	2,529	2,427	2,536	2,501	2,510	2,453	2,497
Average earnings per job (dollars)	0	0	0	0	0	0	0
Average wages and salaries	41,007	41,534	40,958	40,893	41,355	39,903	41,091
Average nonfarm proprietors' income	34,732	34,767	35,035	35,300	35,595	34,650	36,473

CAINC30 Footnotes

1/ Consists largely of Supplemental Security Income (SSI) payments; Earned Income Tax Credits (EITC); family assistance; general assistance; expenditures for food under the Special Supplemental Nutrition Program for Women, Infants, and Children (WIC); Supplemental Nutrition Assistance Program (SNAP); and other assistance benefits.

2/ Rental income of persons includes the capital consumption adjustment.

3/ Census Bureau midyear population estimates. Estimates for 2010-2017 reflect county population estimates available as of March 2018.

4/ Type of income divided by population yields a per capita measure for that type of income.

5/ Includes actual employer contributions and actuarially imputed employer contributions to reflect benefits accrued by defined benefit pension plan participants through service to employers in the current period.

6/ Excludes limited partners.

Note-- All dollar estimates are in thousands of current dollars (not adjusted for inflation). Statistics presented in thousands of dollars do not indicate more

(NA) Not available.

(NM) Not meaningful.

Last updated: November 15, 2018-- new statistics for 2017; revised statistics for 2001-2016.

Source: Department of Commerce / Bureau of Economic Analysis /

Transfer Payments**Fayette County**

	1969	1970	1971	1972	1973	1974	1975
Personal current transfer receipts (\$000)	22,553	28,111	35,817	42,356	53,868	58,072	64,734
Current transfer receipts of individuals from governments	21,373	26,965	34,729	41,102	52,421	56,335	62,319
Retirement and disability insurance benefits	13,537	17,313	24,322	29,209	40,743	42,171	44,623
Social Security benefits	12,352	14,266	16,201	17,956	21,587	24,523	26,639
Excluding Social Security benefits 1/	1,185	3,047	8,121	11,253	19,156	17,648	17,984
Medical benefits	2,140	2,226	2,507	2,811	3,381	3,940	5,082
Medicare benefits	1,505	1,507	1,671	1,794	2,357	2,856	3,471
Public assistance medical care benefits 2/	614	692	801	974	968	1,019	1,538
Military medical insurance benefits 3/	(L)	(L)	(L)	(L)	56	65	73
Income maintenance benefits	2,470	3,912	3,704	4,441	3,735	5,346	5,821
Supplemental security income (SSI) benefits	659	856	852	913	854	1,505	1,758
Earned Income Tax Credit (EITC)	(NA)	(NA)	(NA)	(NA)	(NA)	(NA)	(NA)
Supplemental Nutrition Assistance Program (SNAP)	557	1,600	1,579	2,176	1,461	2,190	1,916
Other income maintenance benefits 4/	1,254	1,456	1,273	1,352	1,420	1,651	2,147
Unemployment insurance compensation	319	332	805	994	814	691	1,189
State unemployment insurance compensation	263	259	668	843	731	630	1,073
Excluding state unemployment insurance compensation	56	73	137	151	83	61	116
Veterans benefits	2,744	2,995	3,199	3,440	3,516	3,849	4,404
Education and training assistance 5/	163	187	192	207	232	338	462
Other transfer receipts of individuals from governments 6/	0	0	0	0	0	0	738
Current transfer receipts of nonprofit institutions	617	625	643	727	756	857	995
Current transfer receipts of individuals from businesses 7/	563	521	445	527	691	880	1,420

Transfer Payments**Fayette County**

	1976	1977	1978	1979	1980	1981	1982
Personal current transfer receipts (\$000)	70,422	73,287	83,870	102,891	118,216	127,444	136,868
Current transfer receipts of individuals from governments	67,749	70,993	80,812	99,342	114,480	123,155	132,660
Retirement and disability insurance benefits	47,926	50,285	54,054	69,090	74,631	80,994	84,800
Social Security benefits	29,451	31,877	34,142	38,131	42,989	48,883	53,467
Excluding Social Security benefits 1/	18,475	18,408	19,912	30,959	31,642	32,111	31,333
Medical benefits	6,799	7,184	9,280	10,674	13,608	16,647	17,804
Medicare benefits	4,812	5,208	6,474	7,197	9,031	12,247	13,300
Public assistance medical care benefits 2/	1,913	1,894	2,718	3,370	4,449	4,252	4,330
Military medical insurance benefits 3/	74	82	88	107	128	148	174
Income maintenance benefits	6,243	6,358	8,559	8,598	10,378	12,083	11,306
Supplemental security income (SSI) benefits	1,851	1,953	2,077	2,283	2,561	2,904	3,001
Earned Income Tax Credit (EITC)	373	335	298	278	508	509	506
Supplemental Nutrition Assistance Program (SNAP)	1,768	2,062	3,626	3,173	3,629	5,234	4,632
Other income maintenance benefits 4/	2,251	2,008	2,558	2,864	3,680	3,436	3,167
Unemployment insurance compensation	1,547	1,584	3,098	4,718	8,926	6,139	11,446
State unemployment insurance compensation	1,392	1,413	2,764	4,450	7,149	5,510	11,302
Excluding state unemployment insurance compensation	155	171	334	268	1,777	629	144
Veterans benefits	4,676	4,854	4,960	5,205	5,448	5,772	5,932
Education and training assistance 5/	558	727	860	1,056	1,488	1,519	1,370
Other transfer receipts of individuals from governments 6/	0	(L)	(L)	(L)	(L)	(L)	(L)
Current transfer receipts of nonprofit institutions	1,328	1,431	1,910	1,998	2,129	2,105	1,895
Current transfer receipts of individuals from businesses 7/	1,345	863	1,148	1,551	1,607	2,184	2,313

Transfer Payments**Fayette County**

	1983	1984	1985	1986	1987	1988	1989
Personal current transfer receipts (\$000)	151,098	150,381	149,558	154,441	154,350	160,142	168,728
Current transfer receipts of individuals from governments	146,572	144,421	143,253	148,048	148,764	154,670	162,872
Retirement and disability insurance benefits	87,419	90,406	89,328	90,082	91,509	92,053	93,981
Social Security benefits	55,506	58,741	58,040	58,837	58,965	60,527	63,999
Excluding Social Security benefits 1/	31,913	31,665	31,288	31,245	32,544	31,526	29,982
Medical benefits	19,664	22,571	24,422	29,097	29,681	34,477	39,760
Medicare benefits	14,631	16,821	18,208	19,781	21,589	23,006	26,367
Public assistance medical care benefits 2/	4,843	5,498	5,955	9,060	7,822	11,182	13,070
Military medical insurance benefits 3/	190	252	259	256	270	289	323
Income maintenance benefits	13,127	14,616	15,596	15,944	15,932	16,166	17,408
Supplemental security income (SSI) benefits	3,159	3,350	3,624	3,738	3,971	4,074	4,438
Earned Income Tax Credit (EITC)	530	575	496	568	523	1,008	1,467
Supplemental Nutrition Assistance Program (SNAP)	5,803	6,160	6,310	5,984	5,956	5,849	6,232
Other income maintenance benefits 4/	3,635	4,531	5,166	5,654	5,482	5,235	5,271
Unemployment insurance compensation	18,489	8,754	5,574	5,171	3,991	3,758	2,934
State unemployment insurance compensation	18,216	8,555	5,360	4,975	3,768	3,551	2,783
Excluding state unemployment insurance compensation	273	199	214	196	223	207	151
Veterans benefits	6,339	6,391	6,395	6,398	6,057	6,239	6,334
Education and training assistance 5/	1,530	1,676	1,921	1,331	1,557	1,958	2,429
Other transfer receipts of individuals from governments 6/	(L)	(L)	(L)	(L)	(L)	(L)	(L)
Current transfer receipts of nonprofit institutions	2,070	2,272	2,254	2,489	2,371	2,297	2,302
Current transfer receipts of individuals from businesses 7/	2,456	3,688	4,051	3,904	3,215	3,175	3,554

Transfer Payments**Fayette County**

	1990	1991	1992	1993	1994	1995	1996
Personal current transfer receipts (\$000)	177,146	198,172	225,524	240,874	252,685	258,135	268,130
Current transfer receipts of individuals from governments	171,620	193,415	220,948	236,558	248,509	252,919	262,156
Retirement and disability insurance benefits	97,081	100,938	107,960	113,640	117,948	118,718	122,560
Social Security benefits	67,374	71,717	76,845	80,339	88,234	90,932	93,256
Excluding Social Security benefits 1/	29,707	29,221	31,115	33,301	29,714	27,786	29,304
Medical benefits	43,763	56,972	71,649	80,710	88,714	90,913	94,536
Medicare benefits	28,616	31,567	36,929	38,923	45,547	48,135	53,503
Public assistance medical care benefits 2/	14,746	24,936	34,264	41,366	42,783	42,416	40,626
Military medical insurance benefits 3/	401	469	456	421	384	362	407
Income maintenance benefits	18,441	20,874	23,640	24,972	26,094	27,507	29,264
Supplemental security income (SSI) benefits	4,697	5,334	6,523	7,777	8,393	9,451	9,607
Earned Income Tax Credit (EITC)	1,554	1,670	2,358	2,475	2,884	4,345	5,346
Supplemental Nutrition Assistance Program (SNAP)	6,865	8,219	9,072	9,100	9,046	8,646	8,788
Other income maintenance benefits 4/	5,325	5,651	5,687	5,620	5,771	5,065	5,523
Unemployment insurance compensation	3,445	5,623	7,701	7,088	5,365	4,847	4,828
State unemployment insurance compensation	3,289	5,427	7,032	6,545	5,061	4,612	4,573
Excluding state unemployment insurance compensation	156	196	669	543	304	235	255
Veterans benefits	6,611	6,521	6,869	7,296	7,576	7,806	8,087
Education and training assistance 5/	2,249	2,427	2,886	2,744	2,733	3,077	2,792
Other transfer receipts of individuals from governments 6/	(L)	60	243	108	79	51	89
Current transfer receipts of nonprofit institutions	2,222	2,353	2,590	2,894	3,063	3,174	3,274
Current transfer receipts of individuals from businesses 7/	3,304	2,404	1,986	1,422	1,113	2,042	2,700

Transfer Payments**Fayette County**

	1997	1998	1999	2000	2001	2002	2003	2004
Personal current transfer receipts (\$000)	273,420	284,770	285,866	293,245	315,771	336,114	347,571	352,776
Current transfer receipts of individuals from governments	268,193	278,456	278,160	284,141	305,855	328,116	340,716	347,424
Retirement and disability insurance benefits	124,944	125,221	127,843	130,268	140,910	151,607	149,116	143,101
Social Security benefits	96,423	98,978	100,751	103,155	107,589	112,650	116,760	120,757
Excluding Social Security benefits 1/	28,521	26,243	27,092	27,113	33,321	38,957	32,356	22,344
Medical benefits	98,154	108,562	104,705	107,535	113,367	120,787	133,937	145,159
Medicare benefits	56,384	60,147	58,577	58,022	59,816	63,219	67,393	73,900
Public assistance medical care benefits 2/	41,359	48,002	45,680	49,022	53,014	56,969	65,708	70,262
Military medical insurance benefits 3/	411	413	448	491	537	599	836	997
Income maintenance benefits	28,819	28,424	28,835	30,162	33,406	34,058	35,408	36,910
Supplemental security income (SSI) benefits	10,416	10,912	10,674	10,762	11,574	12,093	12,363	13,070
Earned Income Tax Credit (EITC)	6,045	6,269	6,660	6,598	6,418	6,633	7,390	7,489
Supplemental Nutrition Assistance Program (SNAP)	8,242	7,751	6,919	6,478	6,610	6,766	7,522	8,219
Other income maintenance benefits 4/	4,116	3,492	4,582	6,324	8,804	8,566	8,133	8,132
Unemployment insurance compensation	4,487	4,450	4,582	3,515	3,999	6,554	7,102	4,869
State unemployment insurance compensation	4,241	4,256	4,418	3,374	3,846	6,374	6,896	4,553
Excluding state unemployment insurance compensation	246	194	164	141	153	180	206	316
Veterans benefits	8,523	8,613	8,987	9,324	9,866	10,899	11,717	12,832
Education and training assistance 5/	3,179	3,103	3,140	3,212	4,106	4,081	3,298	4,396
Other transfer receipts of individuals from governments 6/	87	83	68	125	201	130	138	157
Current transfer receipts of nonprofit institutions	3,283	3,345	3,780	3,833	4,175	4,168	4,393	4,539
Current transfer receipts of individuals from businesses 7/	1,944	2,969	3,926	5,271	5,741	3,830	2,462	813

Transfer Payments**Fayette County**

	2005	2006	2007	2008	2009	2010	2011	2012
Personal current transfer receipts (\$000)	362,058	383,391	402,868	432,595	454,681	466,320	469,162	483,133
Current transfer receipts of individuals from governments	355,399	377,516	395,550	424,416	445,890	456,908	459,095	474,116
Retirement and disability insurance benefits	145,348	150,550	148,162	152,363	162,275	164,548	165,466	171,408
Social Security benefits	126,385	132,877	133,360	138,613	147,871	149,829	151,438	158,370
Excluding Social Security benefits 1/	18,963	17,673	14,802	13,750	14,404	14,719	14,028	13,038
Medical benefits	149,211	163,569	179,947	185,979	190,834	192,419	199,807	211,819
Medicare benefits	73,970	89,247	102,291	105,990	102,409	101,581	103,326	109,964
Public assistance medical care benefits 2/	74,281	73,195	76,536	78,740	87,051	89,410	95,019	100,315
Military medical insurance benefits 3/	960	1,127	1,120	1,249	1,374	1,428	1,462	1,540
Income maintenance benefits	37,703	39,245	40,736	41,791	49,140	51,127	48,988	49,031
Supplemental security income (SSI) benefits	13,991	14,598	15,341	15,224	16,293	15,674	16,163	16,861
Earned Income Tax Credit (EITC)	7,613	7,813	8,010	8,005	7,911	9,575	9,473	9,253
Supplemental Nutrition Assistance Program (SNAP)	8,720	8,355	9,049	10,142	13,159	14,050	14,029	14,360
Other income maintenance benefits 4/	7,379	8,479	8,336	8,420	11,777	11,828	9,323	8,557
Unemployment insurance compensation	4,465	4,116	4,733	5,338	14,009	13,313	9,888	9,710
State unemployment insurance compensation	4,130	3,829	4,450	5,038	13,493	12,392	9,297	9,239
Excluding state unemployment insurance compensation	335	287	283	300	516	921	591	471
Veterans benefits	14,277	14,948	16,037	17,098	18,741	20,880	24,409	25,607
Education and training assistance 5/	4,242	4,952	5,743	5,945	5,680	5,500	5,432	5,477
Other transfer receipts of individuals from governments 6/	153	136	192	15,902	5,211	9,121	5,105	1,064
Current transfer receipts of nonprofit institutions	5,236	4,954	4,816	4,683	4,942	5,478	5,246	5,572
Current transfer receipts of individuals from businesses 7/	1,423	921	2,502	3,496	3,849	3,934	4,821	3,445

West Virginia University
Bureau of Business and Economic Research
Transfer Payments

Fayette County

	2013	2014	2015	2016	2017
Personal current transfer receipts (\$000)	488,990	506,392	527,092	537,732	554,772
Current transfer receipts of individuals from governments	480,307	497,123	516,980	526,360	544,300
Retirement and disability insurance benefits	174,953	178,186	183,524	184,937	188,356
Social Security benefits	162,802	166,501	172,610	175,108	178,921
Excluding Social Security benefits 1/	12,151	11,685	10,914	9,829	9,435
Medical benefits	213,732	229,160	238,422	242,359	257,999
Medicare benefits	108,054	107,250	111,320	114,765	118,701
Public assistance medical care benefits 2/	104,279	120,476	125,688	126,300	137,961
Military medical insurance benefits 3/	1,399	1,434	1,414	1,294	1,337
Income maintenance benefits	48,932	48,464	50,256	50,609	50,015
Supplemental security income (SSI) benefits	16,620	15,814	17,387	17,098	16,996
Earned Income Tax Credit (EITC)	9,527	10,146	10,315	10,651	10,538
Supplemental Nutrition Assistance Program (SNAP)	13,788	13,599	13,735	13,706	12,973
Other income maintenance benefits 4/	8,997	8,905	8,819	9,154	9,508
Unemployment insurance compensation	9,396	5,944	6,404	6,870	3,903
State unemployment insurance compensation	9,076	5,758	6,242	6,732	3,775
Excluding state unemployment insurance compensation	320	186	162	138	128
Veterans benefits	27,044	28,282	29,458	30,690	32,044
Education and training assistance 5/	5,473	5,028	5,387	6,405	6,834
Other transfer receipts of individuals from governments 6/	777	2,059	3,529	4,490	5,149
Current transfer receipts of nonprofit institutions	5,587	5,691	5,648	5,581	5,463
Current transfer receipts of individuals from businesses 7/	3,096	3,578	4,464	5,791	5,009

CAINC35 Footnotes

1/ Consists largely of temporary disability payments, pension benefit guaranty payments, black lung payments, workers compensation, and Panama Canal construction annuity payments.

2/ Consists of Medicaid and other medical vendor payments.

3/ Consists of payments made under the TriCare Management Program (formerly called CHAMPUS) for the medical care of dependents of active duty military personnel and of retired military personnel and their dependents at nonmilitary medical facilities.

4/ Consists largely of general assistance; family assistance (currently Temporary Assistance for Needy Families (TANF), previously emergency assistance and Aid to Families with Dependent Children (AFDC) and emergency assistance); expenditures for food under the Special Supplemental Nutrition Program for Women, Infants, and Children (WIC); Other Needs Assistance; refugee assistance; foster home care and adoption assistance; the Additional Child Tax Credit; and energy assistance.

5/ Consists largely of federal fellowship payments (National Science Foundation fellowships and traineeships, subsistence payments to state maritime academy cadets, and other federal fellowships), interest subsidy on higher education loans, Pell Grants, Job Corps payments, education exchange payments, and state education assistance payments.

6/ Consists largely of Bureau of Indian Affairs payments; Alaska Permanent Fund dividend payments; compensation of survivors of public safety officers; compensation of victims of crime; disaster relief payments; compensation for Japanese internment; the Economic Stimulus Act of 2008 rebates; the American Recovery and Reinvestment Act of 2009 funded tax credits, Federal Additional Compensation for unemployment, COBRA premium reduction, and the Economic Recovery lump sum payment; the health insurance premium tax credit and cost sharing reductions; other tax credits; and other special payments to individuals.

7/ Consists of personal injury payments to individuals other than employees and other business transfer payments.

Note-- All dollar estimates are in thousands of current dollars (not adjusted for inflation). Statistics presented in thousands of dollars do not

(NA) Not available.

(NA) Not available.

Last updated: November 16, 2017-- new estimates for 2016; revised estimates for 2014-2015.

Source: Department of Commerce / Bureau of Economic Analysis / Regional Economic Accounts

Farm Income and Expenses**Fayette County**

	1969	1970	1971	1972	1973	1974	1975
Cash receipts from marketings (\$000)	633	604	566	580	695	648	697
Cash receipts: Livestock and products	567	538	499	500	577	500	543
Cash receipts: Crops	66	66	67	80	118	148	154
Other income (\$000)	128	134	168	200	225	246	240
Government payments	(L)	(L)	(L)	(L)	(L)	(L)	(L)
Imputed and miscellaneous income received 2/	100	109	139	160	210	209	204
Production expenses	778	749	713	663	776	819	829
Feed purchased	155	151	138	123	177	189	165
Livestock purchased	81	79	77	74	98	80	70
Seed purchased	(L)	(L)	(L)	(L)	(L)	(L)	(L)
Fertilizer and lime (incl. ag. chemicals 1978-fwd.)	(L)	(L)	(L)	51	52	78	77
Petroleum products purchased	(L)	(L)	(L)	(L)	(L)	(L)	57
Hired farm labor expenses 3/	121	114	109	87	106	90	70
All other production expenses 4/	328	313	304	290	299	322	378
Value of inventory change	(L)	(L)	(L)	(L)	(L)	100	(L)
Value of inventory change: livestock	(L)	(L)	(L)	(L)	(L)	64	(L)
Value of inventory change: crops	(L)	0	(L)	0	0	(L)	(L)
Value of inventory change: materials and supplies	(NA)	(NA)	(NA)	(NA)	(NA)	(NA)	(NA)
Derivation of farm labor and proprietors' income (\$000)							
Total cash receipts and other income	761	738	734	780	920	894	937
less: Production expenses	778	749	713	663	776	819	829
Realized net income	(L)	(L)	(L)	117	144	75	108
plus: Value of inventory change	(L)	(L)	(L)	(L)	(L)	100	(L)
Total net income including corporate farms	0	(L)	64	120	174	175	103
less: Net income of corporate farms	0	0	(L)	(L)	(L)	(L)	(L)
plus: Statistical adjustment	0	0	0	0	0	0	0
Total net farm proprietors' income	0	-18	61	108	155	168	97
plus: Farm wages and perquisites	125	122	117	96	129	114	85
plus: Farm supplements to wages and salaries	6	6	6	6	8	10	9
Total farm labor and proprietors' income	131	110	184	210	292	292	191

Farm Income and Expenses**Fayette County**

	1976	1977	1978	1979	1980	1981	1982
Cash receipts from marketings (\$000)	771	808	1,065	1,241	1,189	916	1,084
Cash receipts: Livestock and products	626	660	1,003	1,183	1,127	875	1,046
Cash receipts: Crops	145	148	62	58	62	(L)	(L)
Other income (\$000)	288	340	356	446	380	403	1,074
Government payments	(L)	83	(L)	(L)	(L)	(L)	(L)
Imputed and miscellaneous income received 2/	255	257	310	418	343	365	1,039
Production expenses	996	1,106	1,319	1,454	1,702	1,807	1,942
Feed purchased	175	179	215	245	247	207	163
Livestock purchased	64	68	75	110	138	147	148
Seed purchased	(L)	(L)	(L)	(L)	(L)	(L)	(L)
Fertilizer and lime (incl. ag. chemicals 1978-fwd.)	96	121	128	107	144	145	117
Petroleum products purchased	76	90	100	104	138	136	105
Hired farm labor expenses 3/	108	103	163	170	194	183	202
All other production expenses 4/	463	532	618	700	823	971	1,195
Value of inventory change	(L)	(L)	(L)	(L)	327	110	-103
Value of inventory change: livestock	(L)	(L)	(L)	(L)	92	138	-126
Value of inventory change: crops	(L)	(L)	(L)	(L)	235	(L)	(L)
Value of inventory change: materials and supplies	(NA)	(NA)	(NA)	(NA)	(NA)	(NA)	(NA)
Derivation of farm labor and proprietors' income (\$000)							
Total cash receipts and other income	1,059	1,148	1,421	1,687	1,569	1,319	2,158
less: Production expenses	996	1,106	1,319	1,454	1,702	1,807	1,942
Realized net income	63	(L)	102	233	-133	-488	216
plus: Value of inventory change	(L)	(L)	(L)	(L)	327	110	-103
Total net income including corporate farms	(L)	(L)	95	223	194	-378	113
less: Net income of corporate farms	(L)	(L)	(L)	(L)	(L)	-58	(L)
plus: Statistical adjustment	0	0	0	0	0	0	0
Total net farm proprietors' income	31	42	98	219	200	-320	124
plus: Farm wages and perquisites	108	96	138	145	145	138	147
plus: Farm supplements to wages and salaries	12	11	13	12	11	10	11
Total farm labor and proprietors' income	151	149	249	376	356	-172	282

Farm Income and Expenses**Fayette County**

	1983	1984	1985	1986	1987	1988	1989
Cash receipts from marketings (\$000)	1,016	1,307	1,406	1,363	1,460	1,346	1,356
Cash receipts: Livestock and products	972	1,224	1,293	1,230	1,327	1,187	1,181
Cash receipts: Crops	(L)	83	113	133	133	159	175
Other income (\$000)	969	910	544	484	168	200	234
Government payments	(L)	107	56	(L)	(L)	64	129
Imputed and miscellaneous income received 2/	935	803	488	455	131	136	105
Production expenses	2,114	2,111	2,060	2,022	2,093	1,956	1,670
Feed purchased	176	160	110	93	74	68	56
Livestock purchased	274	282	330	373	419	337	295
Seed purchased	(L)	(L)	(L)	(L)	(L)	(L)	(L)
Fertilizer and lime (incl. ag. chemicals 1978-fwd.)	109	112	118	97	106	97	84
Petroleum products purchased	97	97	84	67	60	57	(L)
Hired farm labor expenses 3/	186	185	186	156	155	130	96
All other production expenses 4/	1,260	1,258	1,215	1,216	1,257	1,243	1,071
Value of inventory change	(L)	63	-89	-306	-65	-191	54
Value of inventory change: livestock	(L)	(L)	-133	-157	-88	-144	(L)
Value of inventory change: crops	(L)	100	(L)	-149	(L)	(L)	100
Value of inventory change: materials and supplies	(NA)	(NA)	(NA)	(NA)	(NA)	(NA)	(NA)
Derivation of farm labor and proprietors' income (\$000)							
Total cash receipts and other income	1,985	2,217	1,950	1,847	1,628	1,546	1,590
less: Production expenses	2,114	2,111	2,060	2,022	2,093	1,956	1,670
Realized net income	-129	106	-110	-175	-465	-410	-80
plus: Value of inventory change	(L)	63	-89	-306	-65	-191	54
Total net income including corporate farms	-136	169	-199	-481	-530	-601	(L)
less: Net income of corporate farms	(L)	(L)	(L)	(L)	-63	-67	0
plus: Statistical adjustment	0	0	0	0	0	0	0
Total net farm proprietors' income	-108	163	-189	-464	-467	-534	-26
plus: Farm wages and perquisites	133	119	104	90	82	77	68
plus: Farm supplements to wages and salaries	19	19	18	16	16	16	21
Total farm labor and proprietors' income	44	301	-67	-358	-369	-441	63

Farm Income and Expenses**Fayette County**

	1990	1991	1992	1993	1994	1995	1996
Cash receipts from marketings (\$000)	1,360	1,352	1,444	1,523	1,288	1,360	1,052
Cash receipts: Livestock and products	1,130	1,112	1,177	1,227	972	998	547
Cash receipts: Crops	230	240	267	296	316	362	505
 Other income (\$000)	128	120	137	203	277	378	445
Government payments	(L)	(L)	53	(L)	(L)	(L)	(L)
Imputed and miscellaneous income received 2/	94	86	84	167	242	358	429
 Production expenses	1,886	1,715	1,585	1,734	1,784	1,912	1,853
Feed purchased	52	(L)	(L)	(L)	(L)	(L)	51
Livestock purchased	325	252	217	277	265	252	119
Seed purchased	(L)	(L)	(L)	(L)	(L)	(L)	(L)
Fertilizer and lime (incl. ag. chemicals 1978-fwd.)	85	75	77	81	84	101	117
Petroleum products purchased	64	60	58	61	67	78	82
Hired farm labor expenses 3/	95	65	(L)	68	95	119	140
All other production expenses 4/	1,243	1,204	1,142	1,206	1,223	1,303	1,329
 Value of inventory change	118	(L)	(L)	-52	82	-74	-90
Value of inventory change: livestock	92	53	(L)	(L)	64	(L)	-59
Value of inventory change: crops	(L)	-104	73	(L)	(L)	(L)	(L)
Value of inventory change: materials and supplies	(NA)	(L)	(L)	(L)	(L)	(L)	(L)
 Derivation of farm labor and proprietors' income (\$000)							
Total cash receipts and other income	1,488	1,472	1,581	1,726	1,565	1,738	1,497
less: Production expenses	1,886	1,715	1,585	1,734	1,784	1,912	1,853
Realized net income	-398	-243	(L)	(L)	-219	-174	-356
plus: Value of inventory change	118	(L)	(L)	-52	82	-74	-90
Total net income including corporate farms	-280	-289	(L)	-60	-137	-248	-446
less: Net income of corporate farms	(L)	(L)	0	0	0	(L)	(L)
plus: Statistical adjustment	0	0	0	0	0	0	0
Total net farm proprietors' income	-278	-287	32	-60	-137	-246	-436
plus: Farm wages and perquisites	63	48	33	53	69	90	105
plus: Farm supplements to wages and salaries	26	21	19	25	26	37	39
Total farm labor and proprietors' income	-189	-218	84	18	-42	-119	-292

Farm Income and Expenses**Fayette County**

	1997	1998	1999	2000	2001	2002	2003	2004
Cash receipts from marketings (\$000)	1,492	1,611	1,593	1,652	1,553	1,197	1,245	1,203
Cash receipts: Livestock and products	1,018	1,229	1,262	1,309	1,152	824	646	675
Cash receipts: Crops	474	382	331	343	401	373	599	528
Other income (\$000)	505	557	568	551	434	514	522	574
Government payments	(L)	(L)	(L)	148	34	23	28	13
Imputed and miscellaneous income received 2/	493	539	525	403	400	491	494	561
Production expenses	2,327	2,796	3,002	3,196	3,462	3,982	3,590	3,281
Feed purchased	101	107	95	109	117	154	130	113
Livestock purchased	347	389	316	313	278	182	123	168
Seed purchased	(L)	(L)	(L)	(L)	48	79	73	57
Fertilizer and lime (incl. ag. chemicals 1978-fwd.)	136	177	196	199	224	261	219	214
Petroleum products purchased	95	93	96	120	115	130	120	149
Hired farm labor expenses 3/	178	319	440	485	633	873	774	589
All other production expenses 4/	1,453	1,684	1,823	1,930	2,047	2,303	2,151	1,991
Value of inventory change	(L)	(L)	-248	(L)	24	-41	-103	88
Value of inventory change: livestock	-51	0	-126	-122	94	-45	-91	84
Value of inventory change: crops	(L)	(L)	-117	137	-67	-4	-1	-1
Value of inventory change: materials and supplies	(L)	(L)	(L)	(L)	-3	8	-11	5
Derivation of farm labor and proprietors' income (\$000)								
Total cash receipts and other income	1,997	2,168	2,161	2,203	1,987	1,711	1,767	1,777
less: Production expenses	2,327	2,796	3,002	3,196	3,462	3,982	3,590	3,281
Realized net income	-330	-628	-841	-993	-1,475	-2,271	-1,823	-1,504
plus: Value of inventory change	(L)	(L)	-248	(L)	24	-41	-103	88
Total net income including corporate farms	-365	-605	-1,089	-975	-1,451	-2,312	-1,926	-1,416
less: Net income of corporate farms	(L)	(L)	(L)	(L)	-3	0	0	0
plus: Statistical adjustment	0	0	0	0	0	0	0	0
Total net farm proprietors' income	-358	-600	-1,083	-973	-1,448	-2,312	-1,926	-1,416
plus: Farm wages and perquisites	124	236	334	376	534	744	658	494
plus: Farm supplements to wages and salaries	49	86	145	209	249	234	189	149
Total farm labor and proprietors' income	-185	-278	-604	-388	-665	-1,334	-1,079	-773

Farm Income and Expenses**Fayette County**

	2005	2006	2007	2008	2009	2010	2011	2012
Cash receipts from marketings (\$000)	1,310	1,693	1,655	1,849	1,911	1,766	1,770	1,867
Cash receipts: Livestock and products	857	1,252	1,319	1,350	1,344	1,162	1,066	1,082
Cash receipts: Crops	453	441	336	499	567	604	704	785
Other income (\$000)	606	654	689	681	531	550	374	707
Government payments	20	16	11	43	16	141	27	251
Imputed and miscellaneous income received 2/	586	638	678	638	515	409	347	456
Production expenses	3,234	3,415	3,400	3,434	3,104	3,056	3,076	3,362
Feed purchased	137	167	208	249	211	238	254	366
Livestock purchased	178	278	236	239	188	164	165	184
Seed purchased	43	35	34	35	32	30	30	37
Fertilizer and lime (incl. ag. chemicals 1978-fwd.)	219	218	215	235	204	214	239	233
Petroleum products purchased	166	195	244	288	234	248	292	278
Hired farm labor expenses 3/	357	268	154	143	149	150	135	224
All other production expenses 4/	2,134	2,254	2,309	2,245	2,086	2,012	1,961	2,040
Value of inventory change	15	59	-75	60	-246	-67	224	-5
Value of inventory change: livestock	21	64	-31	-4	-263	7	114	112
Value of inventory change: crops	2	-14	-44	62	17	-74	112	-120
Value of inventory change: materials and supplies	-8	9	0	2	0	0	-2	3
Derivation of farm labor and proprietors' income (\$000)								
Total cash receipts and other income	1,916	2,347	2,344	2,530	2,442	2,316	2,144	2,574
less: Production expenses	3,234	3,415	3,400	3,434	3,104	3,056	3,076	3,362
Realized net income	-1,318	-1,068	-1,056	-904	-662	-740	-932	-788
plus: Value of inventory change	15	59	-75	60	-246	-67	224	-5
Total net income including corporate farms	-1,303	-1,009	-1,131	-844	-908	-807	-708	-793
less: Net income of corporate farms	0	0	0	-36	-73	-80	-72	-98
plus: Statistical adjustment	0	0	0	0	0	0	0	0
Total net farm proprietors' income	-1,303	-1,009	-1,131	-808	-835	-727	-636	-695
plus: Farm wages and perquisites	288	207	109	114	123	123	114	187
plus: Farm supplements to wages and salaries	98	64	41	37	32	29	22	34
Total farm labor and proprietors' income	-917	-738	-981	-657	-680	-575	-500	-474

Farm Income and Expenses**Fayette County**

	2013	2014	2015	2016	2017
Cash receipts from marketings (\$000)	2,049	2,342	2,134	1,903	1,999
Cash receipts: Livestock and products	1,226	1,481	1,297	1,075	1,153
Cash receipts: Crops	823	861	837	828	846
Other income (\$000)	488	487	532	501	438
Government payments	63	83	145	137	69
Imputed and miscellaneous income received 2/	425	404	387	364	369
Production expenses	3,272	3,590	3,497	3,407	3,685
Feed purchased	397	411	408	372	361
Livestock purchased	121	172	200	153	144
Seed purchased	38	41	39	43	43
Fertilizer and lime (incl. ag. chemicals 1978-fwd.)	241	254	214	209	199
Petroleum products purchased	306	311	234	197	224
Hired farm labor expenses 3/	239	242	210	228	221
All other production expenses 4/	1,930	2,159	2,192	2,205	2,493
Value of inventory change	-82	-129	138	91	-64
Value of inventory change: livestock	-158	-113	171	91	-54
Value of inventory change: crops	77	-20	-34	12	-6
Value of inventory change: materials and supplies	-1	4	1	-12	-4
Derivation of farm labor and proprietors' income (\$000)					
Total cash receipts and other income	2,537	2,829	2,666	2,404	2,437
less: Production expenses	3,272	3,590	3,497	3,407	3,685
Realized net income	-735	-761	-831	-1,003	-1,248
plus: Value of inventory change	-82	-129	138	91	-64
Total net income including corporate farms	-817	-890	-693	-912	-1,312
less: Net income of corporate farms	-85	-92	-103	-161	-177
plus: Statistical adjustment	0	0	0	0	0
Total net farm proprietors' income	-732	-798	-590	-751	-1,135
plus: Farm wages and perquisites	192	203	166	190	173
plus: Farm supplements to wages and salaries	36	37	35	40	50
Total farm labor and proprietors' income	-504	-558	-389	-521	-912

CAINC45 Footnotes

1/ Consists of the value of home consumption and other farm related income components, such as machine hire and custom work income and income from forest products (1978 to present).

2/ Consists of hired workers' cash pay and perquisites, employers' contributions for social security and Medicare, and payments for contract labor, machine hire, and custom work.

3/ Consists of repair and operation of machinery; depreciation, interest, rent and taxes; and other miscellaneous expenses including agricultural chemicals (1969-77).

Note-- All dollar estimates are in thousands of current dollars (not adjusted for inflation). Statistics presented in thousands of dollars do not

(NA) Not available.

(NA) Not available.

Last updated: November 15, 2018-- new statistics for 2017; revised statistics for 2001-2016.