

# 2018 West Virginia County Data Profile

## Monroe County

### **Bureau of Business and Economic Research**

College of Business and Economics, West Virginia University

Post Office Box 6025, Morgantown, WV 26506

304.293.7831; bebureau@mail.wvu.edu

<https://business.wvu.edu/centers/bureau-of-business-and-economic-research>

This publication compiles three sets of data. The first set comes from the U.S. Census Bureau's American Community Survey, which includes data on selected Social, Economic, Housing, and Demographic characteristics. The second set is the labor force statistics from the U.S. Bureau of Labor Statistics, which includes data on Total Labor Force, Total Employment, Unemployment, and Unemployment Rate. The third set comes from the U.S. Bureau of Economic Analysis, which includes data on: Personal Income; Total Full-Time and Part-Time Employment; Compensation by Industry; Regional Income and Expenses; Transfer Payments; and Farm Income and Expenses.

Data containing industry break-down are presented in two sets. The first is presented in terms of the U.S. Standard Industrial Classification system (SIC) and the second is in terms of the North American Industry Classification System (NAICS). The SIC data cover the years from 1969 to 2000, while the NAICS data cover the years from 2001 to 2017.

# Monroe County

## Table of Contents

<b>BEARFACTS</b>	-----	-----	-----	-----	-----	-----	<b>1</b>
<b>DP02: Selected Social Characteristics (2017)</b>	-----	-----	-----	-----	-----	-----	<b>3</b>
<b>DP03: Selected Economic Characteristics (2017)</b>	-----	-----	-----	-----	-----	-----	<b>5</b>
<b>DP04: Selected Housing Characteristics (2017)</b>	-----	-----	-----	-----	-----	-----	<b>7</b>
<b>DP05: Demographic and Housing Estimates (2017)</b>	-----	-----	-----	-----	-----	-----	<b>9</b>
<b>Labor Force Statistics (1992-2017)</b>	-----	-----	-----	-----	-----	-----	<b>10</b>
<b>Personal Income by Major Source and Earning by Industry</b>							
Table CAINC5S - 1969-2000 (SIC)	-----	-----	-----	-----	-----	-----	<b>11</b>
Table CAINC5N - 2001-2017 (NAICS)	-----	-----	-----	-----	-----	-----	<b>32</b>
<b>Total Full-Time and Part-Time Employment by Industry</b>							
Table CAEMP25S - 1969-2000 (SIC)	-----	-----	-----	-----	-----	-----	<b>45</b>
Table CAEMP25N - 2001-2017 (NAICS)	-----	-----	-----	-----	-----	-----	<b>50</b>
<b>Compensation by Industry</b>							
Table CAINC6N - 2001-2017 (NAICS)	-----	-----	-----	-----	-----	-----	<b>54</b>
<b>Regional Income and Expenses</b>							
Table CAINC30 - 1969-2017	-----	-----	-----	-----	-----	-----	<b>67</b>
<b>Transfer Payments</b>							
Table CAINC35 - 1969-2017	-----	-----	-----	-----	-----	-----	<b>75</b>
<b>Farm Income and Expenses</b>							
Table CA45 - 1969-2017	-----	-----	-----	-----	-----	-----	<b>83</b>

# Monroe , West Virginia

Personal income last published on November 15, 2018.

Monroe is one of 55 counties in West Virginia. It is not part of a metropolitan area. Its 2017 population of 13,402 ranked 41st in the state.

## Per Capita Personal Income

In 2017, Monroe had a per capita personal income (PCPI) of \$29,293. This PCPI ranked 48th in the state and was 76 percent of the state average, \$38,479, and 57 percent of the national average, \$51,640. The 2017 PCPI reflected an increase of 2.1 percent from 2016. The 2016-2017 state change was 4.1 percent and the national change was 3.6 percent. In 2007, the PCPI of Monroe was \$22,948 and ranked 44th in the state. The 2007-2017 compound annual growth rate of PCPI was 2.5 percent. The compound annual growth rate for the state was 2.7 percent and for the nation was 2.6 percent.

Per Capita Personal Income, 2017

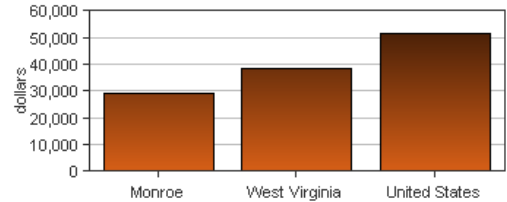

Per Capita Income as a Percent of the United States

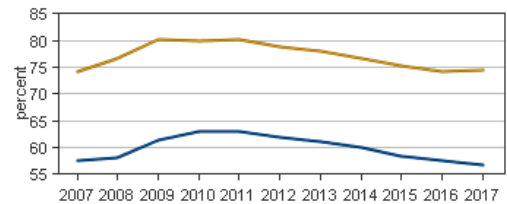

● Monroe  
● West Virginia

## Personal Income

In 2017, Monroe had a personal income of \$392,583.0\*. This personal income ranked 43rd in the state and accounted for 0.6 percent of the state total. In 2007, the personal income of Monroe was \$308,690.0\* and ranked 42nd in the state.

\*Personal income estimates are in thousands of dollars, not adjusted for inflation.

	2016-2017 percent change	2007-2017 CAGR
Monroe	1.6 %	2.4 %
West Virginia	3.4 %	2.6 %
U.S.	4.4 %	3.4 %

CAGR: compound annual growth rate

# Components of Personal Income

Personal income includes net earnings by place of residence; dividends, interest, and rent; and personal current transfer receipts received by the residents of Monroe.

	2016-2017 percent change			2007-2017 CAGR		
	Monroe	West Virginia	U.S.	Monroe	West Virginia	U.S.
Net earnings	0.2 %	3.6 %	4.7 %	0.8 %	1.8 %	3.0 %
Dividends, interest, and rent	3.8 %	3.9 %	4.7 %	3.8 %	2.6 %	3.6 %
Personal current transfer receipts	2.7 %	2.8 %	2.9 %	4.6 %	4.2 %	5.2 %

*CAGR: compound annual growth rate*

## Percent Contribution to Personal Income

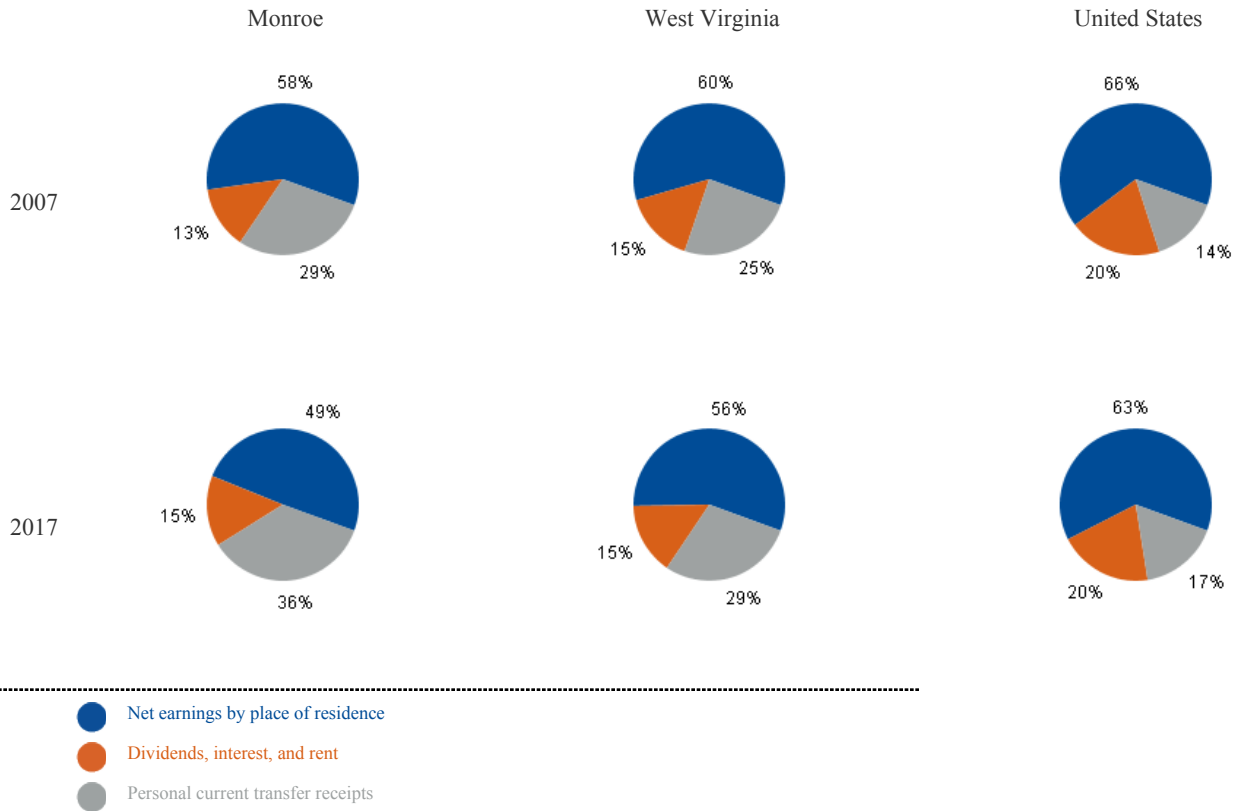

**DP02: SELECTED SOCIAL CHARACTERISTICS**  
2017 American Community Survey, 5-Year Estimates

**Monroe County**

Subject	Estimate	Percent
<b>HOUSEHOLDS BY TYPE</b>		
Total households	5,815	100.0%
Family households (families)	4,003	68.8%
With own children of the HH-er < 18 yrs	1,380	23.7%
Married-couple family	3,064	52.7%
With own children of the HH-er < 18 yrs	979	16.8%
Male householder, no wife present	255	4.4%
With own children of the HH-er < 18 yrs	125	2.1%
Female householder, no husband present	684	11.8%
With own children of the HH-er < 18 yrs	276	4.7%
Nonfamily households	1,812	31.2%
Householder living alone	1,683	28.9%
65 years and over	839	14.4%
Households w/ 1 or more people < 18 yrs	1,528	26.3%
Households w/ 1 or more people 65+	2,211	38.0%
Average household size	2.30	(X)
Average family size	2.76	(X)
<b>RELATIONSHIP</b>		
Population in households	13,403	100.0%
Householder	5,815	43.4%
Spouse	3,067	22.9%
Child	3,324	24.8%
Other relatives	654	4.9%
Nonrelatives	543	4.1%
Unmarried partner	265	2.0%
<b>MARITAL STATUS</b>		
Males 15 years and over	5,554	100.0%
Never married	1,058	19.0%
Now married, except separated	3,209	57.8%
Separated	78	1.4%
Widowed	277	5.0%
Divorced	932	16.8%
Females 15 years and over	5,730	100.0%
Never married	859	15.0%
Now married, except separated	3,156	55.1%
Separated	41	0.7%
Widowed	889	15.5%
Divorced	785	13.7%
<b>FERTILITY</b>		
Number of women 15 to 50 years old	154	100.0%
Unmarried (widowed,divorced,never mar.)	65	42.2%
Per 1,000 unmarried women	57	(X)
Per 1,000 women 15 to 50 years old	61	(X)
Per 1,000 women 15 to 19 years old	33	(X)
Per 1,000 women 20 to 34 years old	130	(X)
Per 1,000 women 35 to 50 years old	13	(X)

Subject	Estimate	Percent
<b>GRANDPARENTS</b>		
Number of grandparents living with own grandchildren under 18 years	74	100%
Grandparents responsible for grandchild.	29	39.2%
Years responsible for grandchildren	0	0
Less than 1 year	0	0.0%
1 or 2 years	0	0.0%
3 or 4 years	7	9.5%
5 or more years	22	29.7%
Number of grandparents responsible for own grandchildren under 18 years	29	100.0%
Who are female	23	79.3%
Who are married	11	37.9%
<b>SCHOOL ENROLLMENT</b>		
Population 3 yrs & over enrolled in school	2,438	100.0%
Nursery school, preschool	158	6.5%
Kindergarten	168	6.9%
Elementary school (grades 1-8)	1,253	51.4%
High school (grades 9-12)	566	23.2%
College or graduate school	293	12.0%
<b>EDUCATIONAL ATTAINMENT</b>		
Population 25 years and over	9,979	100.0%
Less than 9th grade	593	5.9%
9th to 12th grade, no diploma	1,093	11.0%
High school graduate (incl. equivalency)	5,076	50.9%
Some college, no degree	1,385	13.9%
Associate's degree	389	3.9%
Bachelor's degree	923	9.2%
Graduate or professional degree	520	5.2%
Percent high school graduate or higher	(X)	83.1%
Percent bachelor's degree or higher	(X)	14.5%
<b>VETERAN STATUS</b>		
Civilian population 18 years and over	10,817	100.0%
Civilian veterans	1,097	10.1%
<b>DISABILITY STATUS OF THE CIVILIAN NON-INSTITUTIONALIZED POP.</b>		
Total Civilian Noninstitutionalized Pop.	13,401	100.0%
With a disability	3,417	25.5%
Under 18 years	2,693	100.0%
With a disability	115	4.3%
18 to 64 years	7,499	100.0%
With a disability	1,457	19.4%
65 years and over	3,209	100.0%
With a disability	1,845	57.5%

**DP02: SELECTED SOCIAL CHARACTERISTICS (continued)**

2017 American Community Survey, 5-Year Estimates

**Monroe County**

Subject	Estimate	Percent
<b>RESIDENCE 1 YEAR AGO</b>		
Population 1 year and over	13,417	100.0%
Same house	12,121	90.3%
Different house in the U.S.	1,237	9.2%
Same county	424	3.2%
Different county	813	6.1%
Same state	352	2.6%
Different state	461	3.4%
Abroad	59	0.4%
<b>PLACE OF BIRTH</b>		
Total population	13,517	100.0%
Native	13,462	99.6%
Born in United States	13,453	99.5%
State of residence	9,084	67.2%
Different state	4,369	32.3%
Born in Puerto Rico, U.S. Islands., abroad	9	0.1%
Foreign born	55	0.4%
<b>U.S. CITIZENSHIP STATUS</b>		
Foreign-born population	55	100.0%
Naturalized U.S. citizen	22	40.0%
Not a U.S. citizen	33	60.0%
<b>YEAR OF ENTRY</b>		
Population born outside the United States	64	64
Native	9	100.0%
Entered 2010 or later	0	0.0%
Entered before 2010	9	100.0%
Foreign born	55	100.0%
Entered 2010 or later	32	58.2%
Entered before 2010	23	41.8%
<b>WORLD REGION OF BIRTH OF FOREIGN BORN</b>		
Foreign-born population, excluding population born at sea	55	100.0%
Europe	22	40.0%
Asia	0	0.0%
Africa	32	58.2%
Oceania	0	0.0%
Latin America	1	1.8%
Northern America	0	0.0%
<b>LANGUAGE SPOKEN AT HOME</b>		
Population 5 years and over	12,867	100.0%
English only	12,751	99.1%
Language other than English	116	0.9%
Speak English less than "very well"	1	0.0%
Spanish	2	0.0%
Speak English less than "very well"	1	0.0%

Subject	Estimate	Percent
Other Indo-European languages	114	0.9%
Speak English less than "very well"	0	0.0%
Asian and Pacific Islander languages	0	0.0%
Speak English less than "very well"	0	0.0%
Other languages	0	0.0%
Speak English less than "very well"	0	0.0%
<b>ANCESTRY</b>		
Total population	13,517	100.0%
American	769	5.7%
Arab	46	0.3%
Czech	3	0.0%
Danish	0	0.0%
Dutch	266	2.0%
English	1,169	8.6%
French (except Basque)	102	0.8%
French Canadian	22	0.2%
German	1,894	14.0%
Greek	16	0.1%
Hungarian	15	0.1%
Irish	1,964	14.5%
Italian	206	1.5%
Lithuanian	12	0.1%
Norwegian	9	0.1%
Polish	173	1.3%
Portuguese	2	0.0%
Russian	38	0.3%
Scotch-Irish	571	4.2%
Scottish	451	3.3%
Slovak	0	0.0%
Subsaharan African	41	0.3%
Swedish	55	0.4%
Swiss	28	0.2%
Ukrainian	0	0.0%
Welsh	99	0.7%
West Indian (excl. Hispanic origin groups)	34	0.3%
<b>COMPUTERS AND INTERNET USE</b>		
Total households	5,815	100.0%
With a computer	4,141	71.2%
With a broadband Internet subscription	3,367	57.9%

**DP03: SELECTED ECONOMIC CHARACTERISTICS**

2017 American Community Survey, 5-Year Estimates

**Monroe County**

Subject	Estimate	Percent
<b>EMPLOYMENT STATUS</b>		
Population 16 years and over	11,137	100.0%
In labor force	5,740	51.5%
Civilian labor force	5,733	51.5%
Employed	5,215	46.8%
Unemployed	518	4.7%
Armed Forces	7	0.1%
Not in labor force	5,397	48.5%
Civilian labor force	5,733	100.0%
Unemployment Rate	(X)	9.0%
Females 16 years and over	5,649	100.0%
In labor force	2,758	48.8%
Civilian labor force	2,758	48.8%
Employed	2,545	45.1%
Own children of the HH-er under 6 years	831	100.0%
All parents in family in labor force	554	66.7%
Own children of the HH-er 6 to 17 years	1,766	100.0%
All parents in family in labor force	1,352	76.6%
<b>COMMUTING TO WORK</b>		
Workers 16 years and over	5,095	100.0%
Car, truck, or van -- drove alone	4,246	83.3%
Car, truck, or van -- carpooled	508	10.0%
Public transportation (excl. taxicab)	0	0.0%
Walked	172	3.4%
Other means	26	0.5%
Worked at home	143	2.8%
Mean travel time to work (minutes)	30.1	(X)
<b>OCCUPATION</b>		
Civilian employed pop. 16 years & over	5,215	100.0%
Mngmt, business, science, & arts occup.	1,480	28.4%
Service occupations	781	15.0%
Sales and office occupations	1,268	24.3%
Nat. resources, construction, maintenance	733	14.1%
Prod., transp., & material moving occ.	953	18.3%
<b>INDUSTRY</b>		
Civilian employed pop. 16 years & over	5,215	100.0%
Ag., forestry, fishing & hunting, & mining	387	7.4%
Construction	445	8.5%
Manufacturing	895	17.2%
Wholesale trade	89	1.7%
Retail trade	619	11.9%
Transp. and warehousing, and utilities	338	6.5%
Information	92	1.8%
Fin. & ins. & real estate & rental-leasing	197	3.8%
Profess., scientific, mngmt, admin., & waste management services	136	2.6%
Educ. Serv. & health care & soc. assistance	1,329	25.5%
Arts, entert., rec., accom., & food services	413	7.9%
Other services, except public admin.	192	3.7%
Public administration	83	1.6%

Subject	Estimate	Percent
<b>CLASS OF WORKER</b>		
Civilian employed pop. 16 years & over	5,215	100.0%
Private wage and salary workers	4,096	78.5%
Government workers	701	13.4%
Self-emp. in own not incorp. workers	418	8.0%
Unpaid family workers	0	0.0%
<b>INCOME AND BENEFITS (IN 2017 INFLATION-ADJUSTED DOLLARS)</b>		
Total households	5,815	100.0%
Less than \$10,000	468	8.0%
\$10,000 to \$14,999	315	5.4%
\$15,000 to \$24,999	1,014	17.4%
\$25,000 to \$34,999	963	16.6%
\$35,000 to \$49,999	901	15.5%
\$50,000 to \$74,999	958	16.5%
\$75,000 to \$99,999	643	11.1%
\$100,000 to \$149,999	305	5.2%
\$150,000 to \$199,999	127	2.2%
\$200,000 or more	121	2.1%
Median household income (dollars)	36,684	(X)
Mean household income (dollars)	51,169	(X)
With earnings	3,684	63.4%
Mean earnings (dollars)	54,338	(X)
With Social Security	2,781	47.8%
Mean Social Security income (dollars)	18,305	(X)
With retirement income	1,201	20.7%
Mean retirement income (dollars)	15,011	(X)
With Supplemental Security Income	405	7.0%
Mean Supplemental Security Income (\$)	10,655	(X)
With cash public assistance income	44	0.8%
Mean cash public assistance income (\$)	1,177	(X)
With Food Stamp/SNAP in the past 12 mo.	1,012	17.4%
Families	4,003	100.0%
Less than \$10,000	266	6.6%
\$10,000 to \$14,999	237	5.9%
\$15,000 to \$24,999	503	12.6%
\$25,000 to \$34,999	491	12.3%
\$35,000 to \$49,999	708	17.7%
\$50,000 to \$74,999	743	18.6%
\$75,000 to \$99,999	588	14.7%
\$100,000 to \$149,999	282	7.0%
\$150,000 to \$199,999	127	3.2%
\$200,000 or more	58	1.4%
Median family income (dollars)	45,362	(X)
Mean family income (dollars)	56,852	(X)
Per capita income (dollars)	22,830	(X)
Nonfamily households	1,812	1,812
Median nonfamily income (dollars)	24,581	(X)
Mean nonfamily income (dollars)	33,952	(X)
Median earnings for workers (dollars)	26,465	(X)
Median earnings for male full-time (\$)	36,958	(X)
Median earnings for female full-time (\$)	31,644	(X)

Source: 2017 American Community Survey, 5 Year Estimates

U.S. Census Bureau

**DP03: SELECTED ECONOMIC CHARACTERISTICS (continued)**

2017 American Community Survey, 5-Year Estimates

**Monroe County**

Subject	Estimate	Percent
<b>HEALTH INSURANCE COVERAGE</b>		
Civilian noninstitutionalized population	13,401	100.0%
With health insurance coverage	12,108	90.4%
With private health insurance	7,958	59.4%
With public coverage	6,590	49.2%
No health insurance coverage	1,293	9.6%
Civilian noninstitutionalized pop. < 18 yrs	2,760	100.0%
No health insurance coverage	189	6.8%
Civilian noninst. population 18-64 years	7,432	100.0%
In labor force:	5,211	5,211
Employed:	4,738	4,738
With health insurance coverage	4,023	84.9%
With private health insurance	3,648	77.0%
With public coverage	499	10.5%
No health insurance coverage	715	15.1%
Unemployed:	473	473
With health insurance coverage	388	82.0%
With private health insurance	171	36.2%
With public coverage	251	53.1%
No health insurance coverage	85	18.0%
Not in labor force:	2,221	2,221
With health insurance coverage	1,933	87.0%
With private health insurance	837	37.7%
With public coverage	1,426	64.2%
No health insurance coverage	288	13.0%

Subject	Estimate	Percent
<b>PERCENTAGE OF FAMILIES AND PEOPLE WHOSE INCOME IN THE PAST 12 MONTHS IS BELOW THE POVERTY LEVEL</b>		
All families	(X)	15.7%
With related children of the HH-er < 18 yrs	(X)	25.3%
With related children of the HH-er < 5 yrs	(X)	33.7%
Married couple families	(X)	10.0%
With related children of the HH-er < 18 yrs	(X)	9.9%
With related children of the HH-er < 5 yrs	(X)	5.4%
Families w/ female householder, no husband	(X)	41.2%
With related children of the HH-er < 18 yrs	(X)	75.5%
With related children of the HH-er < 5 yrs	(X)	88.2%
	0	0
All people	(X)	17.2%
Under 18 years	(X)	28.7%
Related children of the HH-er under 18 yrs	(X)	28.7%
Related children of the HH-er < 5 yrs	(X)	36.0%
Related children of the HH-er 5-17 yrs	(X)	26.4%
18 years and over	(X)	14.4%
18 to 64 years	(X)	16.7%
65 years and over	(X)	8.9%
People in families	(X)	16.2%
Unrelated individuals 15 years and over	(X)	22.0%



**DP04: SELECTED HOUSING CHARACTERISTICS**

2017 American Community Survey, 5-Year Estimates

**Monroe County**

Subject	Estimate	Percent
<b>HOUSING OCCUPANCY</b>		
Total housing units	7,630	100.0%
Occupied housing units	5,815	76.2%
Vacant housing units	1,815	23.8%
Homeowner vacancy rate	2.5	(X)
Rental vacancy rate	4.3	(X)
<b>UNITS IN STRUCTURE</b>		
Total housing units	7,630	100.0%
1-unit, detached	5,868	76.9%
1-unit, attached	57	0.7%
2 units	24	0.3%
3 or 4 units	25	0.3%
5 to 9 units	31	0.4%
10 to 19 units	13	0.2%
20 or more units	0	0.0%
Mobile home	1,612	21.1%
Boat, RV, van, etc.	0	0.0%
<b>YEAR STRUCTURE BUILT</b>		
Total housing units	7,630	100.0%
Built 2014 or later	0	0.0%
Built 2010 to 2013	145	1.9%
Built 2000 to 2009	940	12.3%
Built 1990 to 1999	1,210	15.9%
Built 1980 to 1989	1,130	14.8%
Built 1970 to 1979	1,466	19.2%
Built 1960 to 1969	792	10.4%
Built 1950 to 1959	408	5.3%
Built 1940 to 1949	326	4.3%
Built 1939 or earlier	1,213	15.9%
<b>ROOMS</b>		
Total housing units	7,630	100.0%
1 room	104	1.4%
2 rooms	52	0.7%
3 rooms	336	4.4%
4 rooms	824	10.8%
5 rooms	2,208	28.9%
6 rooms	1,466	19.2%
7 rooms	1,078	14.1%
8 rooms	764	10.0%
9 rooms or more	798	10.5%
Median rooms	5.7	(X)
<b>BEDROOMS</b>		
Total housing units	7,630	100.0%
No bedroom	104	1.4%
1 bedroom	224	2.9%
2 bedrooms	2,247	29.4%
3 bedrooms	3,670	48.1%
4 bedrooms	1,144	15.0%
5 or more bedrooms	241	3.2%

Subject	Estimate	Percent
<b>HOUSING TENURE</b>		
Occupied housing units	5,815	100.0%
Owner-occupied	4,672	80.3%
Renter-occupied	1,143	19.7%
Average household size of owner-occupied unit	2.25	(X)
Average household size of renter-occupied unit	2.55	(X)
<b>YEAR HOUSEHOLDER MOVED INTO UNIT</b>		
Occupied housing units	5,815	100.0%
Moved in 2015 or later	258	4.4%
Moved in 2010 to 2014	1,160	19.9%
Moved in 2000 to 2009	1,716	29.5%
Moved in 1990 to 1999	1,050	18.1%
Moved in 1980 to 1989	625	10.7%
Moved in 1979 and earlier	1,006	17.3%
<b>VEHICLES AVAILABLE</b>		
Occupied housing units	5,815	100.0%
No vehicles available	287	4.9%
1 vehicle available	1,629	28.0%
2 vehicles available	2,236	38.5%
3 or more vehicles available	1,663	28.6%
<b>HOUSE HEATING FUEL</b>		
Occupied housing units	5,815	100.0%
Utility gas	594	10.2%
Bottled, tank, or LP gas	550	9.5%
Electricity	2,825	48.6%
Fuel oil, kerosene, etc.	343	5.9%
Coal or coke	10	0.2%
Wood	1,467	25.2%
Solar energy	0	0.0%
Other fuel	26	0.4%
No fuel used	0	0.0%
<b>SELECTED CHARACTERISTICS</b>		
Occupied housing units	5,815	100.0%
Lacking complete plumbing facilities	63	1.1%
Lacking complete kitchen facilities	52	0.9%
No telephone service available	96	1.7%
<b>OCCUPANTS PER ROOM</b>		
Occupied housing units	5,815	100.0%
1.00 or less	5,728	98.5%
1.01 to 1.50	35	0.6%
1.51 or more	52	0.9%

**DP04: SELECTED HOUSING CHARACTERISTICS (continued)**

2017 American Community Survey, 5-Year Estimates

**Monroe County**

Subject	Estimate	Percent
<b>VALUE</b>		
Owner-occupied units	4,672	100.0%
Less than \$50,000	707	15.1%
\$50,000 to \$99,999	1,469	31.4%
\$100,000 to \$149,999	1,123	24.0%
\$150,000 to \$199,999	712	15.2%
\$200,000 to \$299,999	307	6.6%
\$300,000 to \$499,999	298	6.4%
\$500,000 to \$999,999	49	1.0%
\$1,000,000 or more	7	0.1%
Median (dollars)	105,700	(X)
<b>MORTGAGE STATUS</b>		
Owner-occupied units	4,672	100.0%
Housing units with a mortgage	1,976	42.3%
Housing units without a mortgage	2,696	57.7%
<b>SELECTED MONTHLY OWNER COSTS (SMOC)</b>		
Housing units with a mortgage	1,976	100.0%
Less than \$500	178	9.0%
\$500 to \$999	938	47.5%
\$1,000 to \$1,499	649	32.8%
\$1,500 to \$1,999	113	5.7%
\$2,000 to \$2,499	71	3.6%
\$2,500 to \$2,999	0	0.0%
\$3,000 or more	27	1.4%
Median (dollars)	945	(X)
Housing units without a mortgage		
Less than \$250	1,118	41.5%
\$250 to \$399	1,059	39.3%
\$400 to \$599	444	16.5%
\$600 to \$799	46	1.7%
\$800 to \$999	29	1.1%
\$1,000 or more	0	0.0%
Median (dollars)	290	(X)
<b>SELECTED MONTHLY OWNER COSTS AS A PERCENTAGE OF HOUSEHOLD INCOME (SMOCAPI)</b>		
Housing unit with a mortgage (excluding units SMOCAP cannot be computed)	1,966	100.0%
Less than 20.0 percent	1,063	54.1%
20.0 to 24.9 percent	234	11.9%
25.0 to 29.9 percent	192	9.8%
30.0 to 34.9 percent	170	8.6%
35.0 percent or more	307	15.6%
Not computed	10	(X)

Subject	Estimate	Percent
Housing unit without a mortgage (excl. units SMOCAP cannot be computed)	2,665	100.0%
Less than 10.0 percent	1,348	50.6%
10.0 to 14.9 percent	403	15.1%
15.0 to 19.9 percent	457	17.1%
20.0 to 24.9 percent	159	6.0%
25.0 to 29.9 percent	106	4.0%
30.0 to 34.9 percent	0	0.0%
35.0 percent or more	192	7.2%
Not computed	31	(X)
<b>GROSS RENT</b>		
Occupied units paying rent	790	100.0%
Less than \$500	107	13.5%
\$500 to \$999	600	75.9%
\$1,000 to \$1,499	83	10.5%
\$1,500 to \$1,999	0	0.0%
\$2,000 to \$2,499	0	0.0%
\$2,500 to \$2,999	0	0.0%
\$3,000 or more	0	0.0%
Median (dollars)	604	(X)
No rent paid	353	(X)
<b>GROSS RENT AS A PERCENTAGE OF HOUSEHOLD INCOME (GRAPI)</b>		
Occupied units paying rent (excluding units where GRAPI can't be computed)	785	100.0%
Less than 15.0 percent	147	18.7%
15.0 to 19.9 percent	152	19.4%
20.0 to 24.9 percent	76	9.7%
25.0 to 29.9 percent	108	13.8%
30.0 to 34.9 percent	72	9.2%
35.0 percent or more	230	29.3%
Not computed	358	(X)

**DP05: ACS DEMOGRAPHIC AND HOUSING ESTIMATES**

2017 American Community Survey, 5-Year Estimates

**Monroe County**

Subject	Estimate	Percent
<b>SEX AND AGE</b>		
Total population	13,517	100.0%
Male	6,678	49.4%
Female	6,839	50.6%
Under 5 years	650	4.8%
5 to 9 years	787	5.8%
10 to 14 years	796	5.9%
15 to 19 years	580	4.3%
20 to 24 years	725	5.4%
25 to 34 years	1,295	9.6%
35 to 44 years	1,508	11.2%
45 to 54 years	1,859	13.8%
55 to 59 years	1,018	7.5%
60 to 64 years	988	7.3%
65 to 74 years	2,032	15.0%
75 to 84 years	829	6.1%
85 years and over	450	3.3%
Median age (years)	47.7	(X)
Under 18 years	2,693	19.9%
16 years and over	11,137	82.4%
18 years and over	10,824	80.1%
21 years and over	10,552	78.1%
62 years and over	3,810	28.2%
65 years and over	3,311	24.5%
18 years and over	10,824	100.0%
Male	5,308	49.0%
Female	5,516	51.0%
65 years and over	3,311	100.0%
Male	1,501	45.3%
Female	1,810	54.7%
<b>RACE</b>		
Total population	13,517	100.0%
One race	13,346	98.7%
Two or more races	171	1.3%
One race	13,346	98.7%
White	13,187	97.6%
Black or African American	87	0.6%
American Indian and Alaska Native	72	0.5%
Cherokee tribal grouping	30	0.2%
Chippewa tribal grouping	0	0.0%
Navajo tribal grouping	0	0.0%
Sioux tribal grouping	0	0.0%
Asian	0	0.0%
Asian Indian	0	0.0%
Chinese	0	0.0%

Subject	Estimate	Percent
Filipino	0	0.0%
Japanese	0	0.0%
Korean	0	0.0%
Vietnamese	0	0.0%
Other Asian	0	0.0%
Native Hawaiian & Other Pacific Islander	0	0.0%
Native Hawaiian	0	0.0%
Guamanian or Chamorro	0	0.0%
Samoan	0	0.0%
Other Pacific Islander	0	0.0%
Some other race	0	0.0%
Two or more races	171	1.3%
White & Black or African American	91	0.7%
White & Amer. Indian & Alaska Native	61	0.5%
White and Asian	0	0.0%
Black or African American and American Indian & Alaska Native	0	0.0%
<b>Race alone or in combination with one or more other races</b>		
Total population	13,517	100.0%
White	13,358	98.8%
Black or African American	178	1.3%
American Indian and Alaska Native	133	1.0%
Asian	0	0.0%
Nat. Hawaiian & Other Pacific Islander	0	0.0%
Some other race	19	0.1%
<b>HISPANIC OR LATINO &amp; RACE</b>		
Total population	13,517	100.0%
Hispanic or Latino (of any race)	169	1.3%
Mexican	107	0.8%
Puerto Rican	11	0.1%
Cuban	0	0.0%
Other Hispanic or Latino	51	0.4%
Not Hispanic or Latino	13,348	98.7%
White alone	13,018	96.3%
Black or African Amer. alone	87	0.6%
Amer. Indian & Alaska Nat. alone	72	0.5%
Asian alone	0	0.0%
Nat. Hawaiian & Other Pacific Islander alone	0	0.0%
Some other race alone	0	0.0%
Two or more races	171	1.3%
Two races including Some other race	19	0.1%
Two races excluding Some other race, and Three or more races	152	1.1%
Total housing units	7,630	(X)
<b>CITIZEN, VOTING AGE POPULATION</b>		
Citizen, 18 and over population	10,791	100.0%
Male	5,276	48.9%
Female	5,515	51.1%

West Virginia University  
Bureau of Business and Economic Research  
**Labor Force Statistics**

**Monroe County, West Virginia, and the United States**

<b>Monroe County</b>	<b>1992</b>	<b>1993</b>	<b>1994</b>	<b>1995</b>	<b>1996</b>	<b>1997</b>	<b>1998</b>	<b>1999</b>	<b>2000</b>	<b>2001</b>	<b>2002</b>	<b>2003</b>	<b>2004</b>
Civilian Labor Force	4,924	4,970	5,081	5,063	5,081	5,238	5,154	5,329	5,831	5,843	5,842	5,759	5,763
Employment	4,467	4,531	4,631	4,711	4,779	4,940	4,870	5,104	5,544	5,584	5,550	5,476	5,517
Unemployment	457	439	450	352	302	298	284	225	287	259	292	283	246
Unemployment Rate	9.3	8.8	8.9	7.0	5.9	5.7	5.5	4.2	4.9	4.4	5.0	4.9	4.3

<b>Monroe County</b>	<b>2005</b>	<b>2006</b>	<b>2007</b>	<b>2008</b>	<b>2009</b>	<b>2010</b>	<b>2011</b>	<b>2012</b>	<b>2013</b>	<b>2014</b>	<b>2015</b>	<b>2016</b>	<b>2017</b>
Civilian Labor Force	5,720	5,944	5,954	5,870	5,829	5,764	5,781	5,733	5,677	5,559	5,735	5,972	6,029
Employment	5,453	5,617	5,675	5,607	5,407	5,303	5,322	5,318	5,320	5,233	5,415	5,700	5,772
Unemployment	267	327	279	263	422	461	459	415	357	326	320	272	257
Unemployment Rate	4.7	5.5	4.7	4.5	7.2	8.0	7.9	7.2	6.3	5.9	5.6	4.6	4.3

<b>West Virginia</b>	<b>1992</b>	<b>1993</b>	<b>1994</b>	<b>1995</b>	<b>1996</b>	<b>1997</b>	<b>1998</b>	<b>1999</b>	<b>2000</b>	<b>2001</b>	<b>2002</b>	<b>2003</b>	<b>2004</b>
Civilian Labor Force	778,882	779,810	782,507	784,567	795,409	796,507	795,145	804,343	809,063	809,128	799,998	786,552	783,658
Employment	690,770	697,021	713,372	722,870	735,701	741,865	742,528	752,379	764,711	768,661	752,548	738,990	741,890
Unemployment	88,112	82,789	69,135	61,697	59,708	54,642	52,617	51,964	44,352	40,467	47,450	47,562	41,768
Unemployment Rate	11.3	10.6	8.8	7.9	7.5	6.9	6.6	6.5	5.5	5.0	5.9	6.0	5.3

<b>West Virginia</b>	<b>2005</b>	<b>2006</b>	<b>2007</b>	<b>2008</b>	<b>2009</b>	<b>2010</b>	<b>2011</b>	<b>2012</b>	<b>2013</b>	<b>2014</b>	<b>2015</b>	<b>2016</b>	<b>2017</b>
Civilian Labor Force	790,982	806,168	811,160	812,905	814,027	811,125	807,021	807,917	798,530	787,845	780,428	781,600	778,821
Employment	750,561	766,399	773,990	777,560	751,165	740,910	741,972	747,384	744,410	735,511	727,758	733,980	738,309
Unemployment	40,421	39,769	37,170	35,345	62,862	70,215	65,049	60,533	54,120	52,334	52,670	47,620	40,512
Unemployment Rate	5.1	4.9	4.6	4.3	7.7	8.7	8.1	7.5	6.8	6.6	6.7	6.1	5.2

<b>United States</b>	<b>1992</b>	<b>1993</b>	<b>1994</b>	<b>1995</b>	<b>1996</b>	<b>1997</b>	<b>1998</b>	<b>1999</b>	<b>2000</b>	<b>2001</b>	<b>2002</b>	<b>2003</b>	<b>2004</b>
Civilian LF ('000)	128,105	129,200	131,056	132,304	133,943	136,297	137,673	139,368	142,583	143,734	144,863	146,510	147,401
Employment ('000)	118,492	120,259	123,060	124,900	126,708	129,558	131,463	133,488	136,891	136,933	136,485	137,736	139,252
Unemployment ('000)	9,613	8,940	7,996	7,404	7,236	6,739	6,210	5,880	5,692	6,801	8,378	8,774	8,149
Unemployment Rate	7.5	6.9	6.1	5.6	5.4	4.9	4.5	4.2	4.0	4.7	5.8	6.0	5.5

<b>United States</b>	<b>2005</b>	<b>2006</b>	<b>2007</b>	<b>2008</b>	<b>2009</b>	<b>2010</b>	<b>2011</b>	<b>2012</b>	<b>2013</b>	<b>2014</b>	<b>2015</b>	<b>2016</b>	<b>2017</b>
Civilian LF ('000)	149,320	151,428	153,124	154,287	154,142	153,889	153,617	154,975	155,389	155,922	157,130	159,187	160,320
Employment ('000)	141,730	144,427	146,047	145,362	139,877	139,064	139,869	142,469	143,929	146,305	148,834	151,436	153,337
Unemployment ('000)	7,591	7,001	7,078	8,924	14,265	14,825	13,747	12,506	11,460	9,617	8,296	7,751	6,982
Unemployment Rate	5.1	4.6	4.6	5.8	9.3	9.6	8.9	8.1	7.4	6.2	5.3	4.9	4.4

**Personal Income by Major Source and Earnings by Detailed Industry****Monroe County**

	1969	1970	1971	1972	1973	1974	1975
<b>Income by place of residence (\$000)</b>							
Personal income	26,313	27,976	29,912	33,222	37,714	40,393	45,491
Population (persons) 2/	11,056	11,343	11,592	11,524	11,426	11,506	11,704
Per capita personal income (dollars)	2,380	2,466	2,580	2,883	3,301	3,511	3,887
<b>Derivation of personal income (\$000)</b>							
Earnings by place of work	11,769	12,651	13,654	15,674	17,912	18,334	19,994
less: Contributions for government social insurance 3/	577	612	674	792	1,078	1,270	1,523
Employee & self-employed contrib. for gov. social insurance	338	361	393	454	569	663	758
Employer contributions for government social insurance	239	251	281	338	509	607	765
plus: Adjustment for residence 4/	7,716	7,421	7,643	7,954	8,852	9,398	10,526
equals: Net earnings by place of residence	18,908	19,460	20,623	22,836	25,686	26,462	28,997
plus: Dividends, interest, and rent 5/	3,075	3,369	3,580	3,995	4,699	5,284	6,318
plus: Personal current transfer receipts	4,330	5,147	5,709	6,391	7,329	8,647	10,176
<b>Earnings by place of work (\$000)</b>							
Components of earnings							
Wages and salaries	7,253	7,816	8,202	9,393	10,849	11,754	13,526
Supplements to wages and salaries	1,099	1,278	1,563	1,885	2,163	2,465	2,804
Employer contrib. for employee pension & insurance funds 6/	860	1,027	1,282	1,547	1,654	1,858	2,039
Employer contributions for government social insurance	239	251	281	338	509	607	765
Proprietors' income 7/	3,417	3,557	3,889	4,396	4,900	4,115	3,664
Farm proprietors' income	691	661	674	951	1,214	95	-539
Nonfarm proprietors' income	2,726	2,896	3,215	3,445	3,686	4,020	4,203
<b>Earnings by industry (\$000)</b>							
Farm earnings	1,097	1,071	1,066	1,274	1,627	437	-267
Nonfarm earnings	10,672	11,580	12,588	14,400	16,285	17,897	20,261
Private nonfarm earnings	4,926	4,957	5,389	5,974	7,503	8,651	10,322
Agricultural services, forestry, and fishing	(D)	(D)	(D)	(D)	(D)	(D)	(D)
Agricultural services	(D)	(D)	(D)	(D)	(D)	(D)	(D)
Forestry and fishing	3	5	6	8	9	10	8
Forestry	3	4	5	6	7	8	7
Fishing	0	1	1	2	2	2	1

**Personal Income by Major Source and Earnings by Detailed Industry****Monroe County**

	1969	1970	1971	1972	1973	1974	1975
Mining	(D)	(D)	(D)	(D)	(D)	(D)	(D)
Metal mining	0	0	0	0	0	0	0
Coal mining	(D)	(D)	(D)	(D)	(D)	(D)	(D)
Oil and gas extraction	0	0	0	0	0	39	5
Nonmetallic minerals, except fuels	0	0	16	23	0	0	3
Construction	368	491	608	593	1,036	905	875
General building contractors	117	91	129	129	489	347	328
Heavy construction contractors	(D)	(D)	(D)	(D)	(D)	(D)	(D)
Special trade contractors	(D)	(D)	(D)	(D)	(D)	(D)	(D)
Manufacturing	768	482	462	632	1,366	1,925	2,803
Durable goods manufacturing	(D)	(D)	(D)	(D)	(D)	(D)	(D)
Lumber and wood products	88	115	140	191	201	187	168
Furniture and fixtures	0	0	0	0	0	0	0
Stone, clay, and glass products	0	0	0	0	0	0	0
Primary metal industries	0	0	0	0	0	0	0
Fabricated metal products	0	0	0	0	0	0	0
Industrial machinery and equipment	0	0	0	0	0	0	0
Electronic and other electric equipment	(D)	(D)	(D)	(D)	(D)	(D)	(D)
Motor vehicles and equipment	0	0	0	0	0	0	0
Other transportation equipment	0	0	0	0	0	0	0
Instruments and related products	0	0	0	0	0	0	0
Miscellaneous manufacturing industries	0	0	0	0	0	0	0
Ordnance 8/	0	0	0	0	0	0	(NA)
Nondurable goods manufacturing	(D)	(D)	(D)	(D)	(D)	(D)	(D)
Food and kindred products	87	12	12	0	0	0	0
Tobacco products	0	0	0	0	0	0	0
Textile mill products	0	0	0	0	0	0	0
Apparel and other textile products	0	0	9	118	135	126	3
Paper and allied products	0	0	0	0	0	0	0
Printing and publishing	23	23	23	27	31	32	32
Chemicals and allied products	0	0	0	0	0	0	0
Petroleum and coal products	0	0	0	0	0	0	0
Rubber and miscellaneous plastics products	(D)	(D)	(D)	(D)	(D)	(D)	(D)
Leather and leather products	0	0	0	0	0	0	0

**Personal Income by Major Source and Earnings by Detailed Industry****Monroe County**

	1969	1970	1971	1972	1973	1974	1975
Transportation and public utilities	668	705	735	885	1,000	1,272	1,667
Railroad transportation	265	284	282	260	230	198	169
Trucking and warehousing	210	238	265	349	433	512	779
Water transportation	0	0	0	0	0	0	0
Other transportation	(D)	(D)	(D)	(D)	(D)	(D)	(D)
Local and interurban passenger transit	(D)	(D)	(D)	(D)	(D)	(D)	(D)
Transportation by air	0	0	0	0	0	0	0
Pipelines, except natural gas	0	0	0	0	0	0	0
Transportation services	108	115	112	173	205	356	359
Communications	(D)	(D)	(D)	(D)	(D)	(D)	(D)
Electric, gas, and sanitary services	76	57	66	92	114	168	306
Wholesale trade	50	87	153	206	216	259	424
Retail trade	1,349	1,523	1,647	1,810	1,924	2,102	1,998
Building materials and garden equipment	152	124	128	148	194	200	163
General merchandise stores	275	214	198	365	445	547	258
Food stores	(D)	(D)	(D)	(D)	(D)	(D)	(D)
Automotive dealers and service stations	503	624	735	689	689	737	812
Apparel and accessory stores	24	23	24	32	34	30	38
Home furniture and furnishings stores	48	51	50	42	40	35	42
Eating and drinking places	(D)	(D)	(D)	(D)	(D)	(D)	(D)
Miscellaneous retail	182	250	283	293	318	344	377
Finance, insurance, and real estate	314	309	355	389	437	467	506
Depository and nondepository institutions	219	235	268	292	344	403	433
Other finance, insurance, and real estate	95	74	87	97	93	64	73
Security and commodity brokers	0	0	0	0	0	0	0
Insurance carriers	0	0	7	8	0	0	0
Insurance agents, brokers, and services	62	57	58	75	81	70	80
Real estate	33	17	22	14	12	-6	-7
Combined real estate, insurance, etc. 9/	0	0	0	0	0	0	0
Holding and other investment offices	0	0	0	0	0	0	0
Services	1,348	1,291	1,340	1,350	1,431	1,593	1,946
Hotels and other lodging places	0	0	0	1	1	1	1
Personal services	128	119	127	187	225	249	276
Private households	(D)	(D)	(D)	(D)	(D)	(D)	(D)
Business services	66	67	76	60	79	86	103
Automotive repair, services, and parking	13	21	42	41	58	66	67

**Personal Income by Major Source and Earnings by Detailed Industry****Monroe County**

	1969	1970	1971	1972	1973	1974	1975
Miscellaneous repair services	34	35	38	44	54	60	68
Amusement and recreation services	(D)	(D)	(D)	(D)	(D)	(D)	(D)
Motion pictures	0	0	0	0	0	0	0
Health services	541	565	577	533	475	627	499
Legal services	37	47	44	44	65	76	93
Educational services	21	19	40	36	31	24	12
Social services 10/	(NA)	(NA)	(NA)	(NA)	(NA)	(NA)	399
Museums, botanical, zoological gardens	0	0	0	0	0	0	0
Membership organizations	9	9	8	7	11	10	9
Engineering and management services 11/	(NA)	(NA)	(NA)	(NA)	(NA)	(NA)	(NA)
Miscellaneous services	245	179	185	215	255	246	286
Government and government enterprises	5,746	6,623	7,199	8,426	8,782	9,246	9,939
Federal, civilian	3,034	3,634	3,960	4,845	5,033	5,372	5,670
Military	238	265	269	281	266	220	208
State and local	2,474	2,724	2,970	3,300	3,483	3,654	4,061
State government	(NA)	(NA)	(NA)	(NA)	(NA)	(NA)	(NA)
Local government	(NA)	(NA)	(NA)	(NA)	(NA)	(NA)	(NA)



**Personal Income by Major Source and Earnings by Detailed Industry****Monroe County**

	1976	1977	1978	1979	1980	1981	1982
<b>Income by place of residence (\$000)</b>							
Personal income	50,687	56,127	63,177	71,688	81,592	88,369	94,904
Population (persons) 2/	12,084	12,281	12,610	12,575	12,881	12,905	12,800
Per capita personal income (dollars)	4,195	4,570	5,010	5,701	6,334	6,848	7,414
<b>Derivation of personal income (\$000)</b>							
Earnings by place of work	22,293	23,861	26,810	29,543	31,465	31,613	31,565
less: Contributions for government social insurance 3/	1,747	1,903	2,168	2,507	2,712	2,937	3,053
Employee & self-employed contrib. for gov. social insurance	839	893	1,005	1,161	1,243	1,373	1,474
Employer contributions for government social insurance	908	1,010	1,163	1,346	1,469	1,564	1,579
plus: Adjustment for residence 4/	12,025	14,215	16,262	18,764	21,089	22,583	24,046
equals: Net earnings by place of residence	32,571	36,173	40,904	45,800	49,842	51,259	52,558
plus: Dividends, interest, and rent 5/	6,852	7,835	9,111	10,409	12,859	15,382	18,295
plus: Personal current transfer receipts	11,264	12,119	13,162	15,479	18,891	21,728	24,051
<b>Earnings by place of work (\$000)</b>							
Components of earnings							
Wages and salaries	15,263	16,896	18,754	21,414	22,949	23,491	23,878
Supplements to wages and salaries	3,152	3,493	3,837	4,535	4,999	5,239	5,396
Employer contrib. for employee pension & insurance funds 6/	2,244	2,483	2,674	3,189	3,530	3,675	3,817
Employer contributions for government social insurance	908	1,010	1,163	1,346	1,469	1,564	1,579
Proprietors' income 7/	3,878	3,472	4,219	3,594	3,517	2,883	2,291
Farm proprietors' income	-590	-1,194	-851	-1,636	-1,187	-1,925	-2,392
Nonfarm proprietors' income	4,468	4,666	5,070	5,230	4,704	4,808	4,683
<b>Earnings by industry (\$000)</b>							
Farm earnings	-154	-773	-179	-878	-378	-929	-1,299
Nonfarm earnings	22,447	24,634	26,989	30,421	31,843	32,542	32,864
Private nonfarm earnings	11,413	12,501	13,957	15,490	15,527	14,818	14,382
Agricultural services, forestry, and fishing	(D)	(D)	(D)	(D)	(D)	(D)	119
Agricultural services	(D)	(D)	(D)	(D)	(D)	(D)	114
Forestry and fishing	14	7	10	11	14	9	5
Forestry	12	4	5	7	10	9	0
Fishing	2	3	5	4	4	0	5

**Personal Income by Major Source and Earnings by Detailed Industry****Monroe County**

	1976	1977	1978	1979	1980	1981	1982
Mining	(D)	(D)	(D)	(D)	(D)	(D)	163
Metal mining	0	0	0	0	0	0	0
Coal mining	(D)	(D)	(D)	(D)	(D)	(D)	14
Oil and gas extraction	0	0	0	0	0	98	149
Nonmetallic minerals, except fuels	0	0	0	0	0	0	0
Construction	1,157	1,338	1,779	1,944	1,846	1,526	1,422
General building contractors	507	609	868	918	681	542	521
Heavy construction contractors	(D)	(D)	(D)	(D)	(D)	(D)	136
Special trade contractors	(D)	(D)	(D)	(D)	(D)	(D)	765
Manufacturing	3,443	3,436	3,849	4,332	4,929	4,750	4,275
Durable goods manufacturing	(D)	(D)	(D)	(D)	(D)	(D)	(D)
Lumber and wood products	141	133	136	152	210	208	273
Furniture and fixtures	119	0	0	0	0	0	(D)
Stone, clay, and glass products	0	0	0	0	0	0	0
Primary metal industries	0	0	0	0	0	0	0
Fabricated metal products	0	0	0	0	0	0	0
Industrial machinery and equipment	0	0	0	0	0	0	0
Electronic and other electric equipment	(D)	(D)	(D)	(D)	(D)	(D)	(D)
Motor vehicles and equipment	0	0	0	0	0	0	0
Other transportation equipment	0	0	0	0	0	0	0
Instruments and related products	0	0	0	5	0	0	0
Miscellaneous manufacturing industries	0	0	0	0	0	0	0
Ordnance 8/	(NA)	(NA)	(NA)	(NA)	(NA)	(NA)	(NA)
Nondurable goods manufacturing	(D)	(D)	(D)	(D)	(D)	(D)	(D)
Food and kindred products	8	21	20	13	0	0	0
Tobacco products	0	0	0	0	0	0	0
Textile mill products	0	0	0	0	0	0	0
Apparel and other textile products	0	0	8	19	0	0	0
Paper and allied products	0	0	0	0	0	0	0
Printing and publishing	36	50	75	102	76	80	77
Chemicals and allied products	0	0	0	11	7	0	0
Petroleum and coal products	0	0	0	0	0	0	0
Rubber and miscellaneous plastics products	(D)	(D)	(D)	(D)	(D)	(D)	(D)
Leather and leather products	0	0	0	0	0	0	0

**Personal Income by Major Source and Earnings by Detailed Industry****Monroe County**

	1976	1977	1978	1979	1980	1981	1982
Transportation and public utilities	1,459	1,476	1,433	1,436	986	1,188	1,323
Railroad transportation	158	129	70	0	0	0	0
Trucking and warehousing	788	626	662	742	640	709	865
Water transportation	0	0	0	0	0	0	0
Other transportation	(D)	(D)	(D)	(D)	(D)	(D)	207
Local and interurban passenger transit	(D)	(D)	(D)	(D)	(D)	(D)	9
Transportation by air	0	0	0	0	0	0	0
Pipelines, except natural gas	0	0	0	0	0	0	0
Transportation services	245	512	503	324	23	154	198
Communications	(D)	(D)	(D)	(D)	(D)	(D)	(D)
Electric, gas, and sanitary services	208	145	122	216	168	222	(D)
Wholesale trade	286	324	354	427	522	592	749
Retail trade	2,175	2,454	2,807	3,098	2,914	2,840	2,546
Building materials and garden equipment	175	221	245	264	271	290	(D)
General merchandise stores	207	230	239	296	236	222	187
Food stores	(D)	(D)	(D)	(D)	(D)	(D)	405
Automotive dealers and service stations	875	914	954	1,018	826	800	671
Apparel and accessory stores	43	55	67	64	100	52	59
Home furniture and furnishings stores	60	59	75	65	103	64	71
Eating and drinking places	(D)	(D)	(D)	(D)	(D)	(D)	(D)
Miscellaneous retail	438	431	514	657	519	508	395
Finance, insurance, and real estate	590	659	739	845	896	924	994
Depository and nondepository institutions	475	516	588	685	748	814	(D)
Other finance, insurance, and real estate	115	143	151	160	148	110	(D)
Security and commodity brokers	0	0	0	0	0	0	0
Insurance carriers	0	0	0	12	13	0	0
Insurance agents, brokers, and services	91	98	98	97	118	128	136
Real estate	24	45	53	51	17	-23	(D)
Combined real estate, insurance, etc. 9/	0	0	0	0	0	0	0
Holding and other investment offices	0	0	0	0	0	5	0
Services	2,162	2,714	2,806	3,084	3,115	2,780	2,791
Hotels and other lodging places	2	2	1	2	2	1	(D)
Personal services	334	351	445	468	576	569	618
Private households	(D)	(D)	(D)	(D)	(D)	(D)	32
Business services	88	112	131	158	214	229	169
Automotive repair, services, and parking	75	57	67	107	155	153	192

**Personal Income by Major Source and Earnings by Detailed Industry****Monroe County**

	1976	1977	1978	1979	1980	1981	1982
Miscellaneous repair services	95	109	119	126	156	87	175
Amusement and recreation services	(D)	(D)	(D)	(D)	(D)	(D)	(D)
Motion pictures	0	0	0	0	0	0	(D)
Health services	469	481	492	549	556	463	497
Legal services	117	133	146	146	140	141	83
Educational services	11	12	14	16	17	18	5
Social services 10/	428	828	614	631	394	156	194
Museums, botanical, zoological gardens	0	0	0	0	0	0	0
Membership organizations	89	167	260	335	433	488	452
Engineering and management services 11/	(NA)	(NA)	(NA)	(NA)	(NA)	(NA)	(NA)
Miscellaneous services	327	346	410	464	438	427	364
Government and government enterprises	11,034	12,133	13,032	14,931	16,316	17,724	18,482
Federal, civilian	6,188	6,597	6,925	8,314	9,486	9,786	9,963
Military	222	256	263	249	169	199	242
State and local	4,624	5,280	5,844	6,368	6,661	7,739	8,277
State government	(NA)	(NA)	(NA)	2,547	2,378	2,402	2,398
Local government	(NA)	(NA)	(NA)	3,821	4,283	5,337	5,879

**Personal Income by Major Source and Earnings by Detailed Industry****Monroe County**

	1983	1984	1985	1986	1987	1988	1989
<b>Income by place of residence (\$000)</b>							
Personal income	101,265	110,572	117,098	122,665	125,039	131,977	145,635
Population (persons) 2/	12,508	12,684	12,790	12,738	12,506	12,458	12,435
Per capita personal income (dollars)	8,096	8,717	9,155	9,630	9,998	10,594	11,712
<b>Derivation of personal income (\$000)</b>							
Earnings by place of work	33,033	38,040	41,261	42,597	43,428	47,443	54,705
less: Contributions for government social insurance 3/	3,385	3,830	4,371	4,601	5,117	5,867	6,634
Employee & self-employed contrib. for gov. social insurance	1,604	1,823	2,142	2,335	2,661	2,993	3,561
Employer contributions for government social insurance	1,781	2,007	2,229	2,266	2,456	2,874	3,073
plus: Adjustment for residence 4/	25,747	27,224	28,310	30,561	31,873	32,914	35,585
equals: Net earnings by place of residence	55,395	61,434	65,200	68,557	70,184	74,490	83,656
plus: Dividends, interest, and rent 5/	19,908	21,952	23,460	24,156	23,955	25,365	27,987
plus: Personal current transfer receipts	25,962	27,186	28,438	29,952	30,900	32,122	33,992
<b>Earnings by place of work (\$000)</b>							
Components of earnings							
Wages and salaries	23,502	25,463	27,428	27,005	28,525	31,039	31,709
Supplements to wages and salaries	5,769	6,353	7,034	6,969	7,109	8,065	8,726
Employer contrib. for employee pension & insurance funds 6/	3,988	4,346	4,805	4,703	4,653	5,191	5,653
Employer contributions for government social insurance	1,781	2,007	2,229	2,266	2,456	2,874	3,073
Proprietors' income 7/	3,762	6,224	6,799	8,623	7,794	8,339	14,270
Farm proprietors' income	-1,464	-265	-91	1,293	-77	-271	3,290
Nonfarm proprietors' income	5,226	6,489	6,890	7,330	7,871	8,610	10,980
<b>Earnings by industry (\$000)</b>							
Farm earnings	-409	728	814	2,092	686	591	4,257
Nonfarm earnings	33,442	37,312	40,447	40,505	42,742	46,852	50,448
Private nonfarm earnings	14,933	17,300	19,110	19,227	20,838	23,921	28,081
Agricultural services, forestry, and fishing	154	220	216	341	646	465	489
Agricultural services	121	176	143	215	583	424	487
Forestry and fishing	33	44	73	126	63	41	2
Forestry	25	38	27	22	-1	0	2
Fishing	8	6	46	104	64	41	0

**Personal Income by Major Source and Earnings by Detailed Industry****Monroe County**

	1983	1984	1985	1986	1987	1988	1989
Mining	125	194	345	66	-269	328	531
Metal mining	0	0	0	0	0	0	0
Coal mining	17	27	28	-142	-481	94	(D)
Oil and gas extraction	108	167	317	208	212	234	(D)
Nonmetallic minerals, except fuels	0	0	0	0	0	0	0
Construction	1,686	1,779	1,892	1,996	2,461	3,093	2,971
General building contractors	706	757	695	753	887	927	908
Heavy construction contractors	105	59	168	177	213	596	597
Special trade contractors	875	963	1,029	1,066	1,361	1,570	1,466
Manufacturing	4,054	5,779	7,054	7,270	8,428	8,506	10,123
Durable goods manufacturing	(D)	(D)	(D)	(D)	(D)	(D)	(D)
Lumber and wood products	288	971	1,387	1,948	2,670	2,576	3,669
Furniture and fixtures	(D)	0	0	0	0	0	0
Stone, clay, and glass products	0	0	0	0	0	0	0
Primary metal industries	0	0	0	0	0	0	0
Fabricated metal products	0	0	0	0	0	(D)	(D)
Industrial machinery and equipment	0	0	0	0	0	0	(D)
Electronic and other electric equipment	(D)	(D)	(D)	(D)	(D)	(D)	0
Motor vehicles and equipment	0	0	0	0	0	0	0
Other transportation equipment	0	0	0	0	0	0	0
Instruments and related products	0	0	0	0	0	0	0
Miscellaneous manufacturing industries	0	0	0	0	0	0	0
Ordnance 8/	(NA)	(NA)	(NA)	(NA)	(NA)	(NA)	(NA)
Nondurable goods manufacturing	(D)	(D)	(D)	(D)	(D)	(D)	(D)
Food and kindred products	0	0	0	0	0	0	(D)
Tobacco products	0	0	0	0	0	0	0
Textile mill products	0	0	0	0	0	0	0
Apparel and other textile products	0	0	0	0	0	0	0
Paper and allied products	0	0	0	0	0	0	0
Printing and publishing	79	(D)	(D)	(D)	(D)	181	(D)
Chemicals and allied products	0	0	0	0	0	0	0
Petroleum and coal products	0	0	0	0	0	0	0
Rubber and miscellaneous plastics products	(D)	(D)	(D)	(D)	(D)	(D)	(D)
Leather and leather products	0	0	0	0	0	0	0

**Personal Income by Major Source and Earnings by Detailed Industry****Monroe County**

	1983	1984	1985	1986	1987	1988	1989
Transportation and public utilities	1,495	1,645	1,455	1,613	1,342	1,724	2,182
Railroad transportation	0	0	0	0	0	0	0
Trucking and warehousing	1,046	1,208	1,032	1,168	1,025	1,423	1,836
Water transportation	0	0	0	0	0	0	0
Other transportation	165	140	136	195	131	86	(D)
Local and interurban passenger transit	0	0	0	0	0	0	(D)
Transportation by air	0	0	0	0	0	0	0
Pipelines, except natural gas	0	0	0	0	0	0	0
Transportation services	165	140	136	195	131	86	62
Communications	(D)	(D)	(D)	(D)	(D)	(D)	(D)
Electric, gas, and sanitary services	(D)	(D)	(D)	(D)	(D)	(D)	208
Wholesale trade	740	755	789	788	945	1,210	1,663
Retail trade	2,592	2,433	2,708	2,992	2,987	3,526	3,877
Building materials and garden equipment	(D)	248	297	301	294	356	334
General merchandise stores	176	170	250	379	280	278	838
Food stores	402	484	524	580	609	647	562
Automotive dealers and service stations	675	710	779	708	817	937	782
Apparel and accessory stores	71	65	56	41	40	27	37
Home furniture and furnishings stores	107	85	88	118	123	105	89
Eating and drinking places	(D)	143	138	124	154	334	257
Miscellaneous retail	454	528	576	741	670	842	978
Finance, insurance, and real estate	1,130	1,348	1,265	520	556	433	1,052
Depository and nondepository institutions	(D)	(D)	(D)	(D)	(D)	745	821
Other finance, insurance, and real estate	(D)	(D)	(D)	(D)	(D)	-312	231
Security and commodity brokers	0	0	0	0	0	0	0
Insurance carriers	0	0	0	0	0	0	0
Insurance agents, brokers, and services	159	108	113	159	234	418	326
Real estate	(D)	(D)	(D)	(D)	(D)	(D)	(D)
Combined real estate, insurance, etc. 9/	0	0	0	0	0	(NA)	(NA)
Holding and other investment offices	8	0	5	7	0	(D)	(D)
Services	2,957	3,147	3,386	3,641	3,742	4,636	5,193
Hotels and other lodging places	(D)	(D)	(D)	(D)	(D)	(D)	(D)
Personal services	615	617	737	768	761	749	777
Private households	37	45	50	(D)	(D)	(D)	76
Business services	124	150	132	133	152	165	168
Automotive repair, services, and parking	260	284	289	302	289	381	339

**Personal Income by Major Source and Earnings by Detailed Industry****Monroe County**

	1983	1984	1985	1986	1987	1988	1989
Miscellaneous repair services	132	145	125	121	98	117	120
Amusement and recreation services	(D)	44	51	84	76	81	98
Motion pictures	(D)	(D)	(D)	0	0	0	(D)
Health services	639	756	794	882	1,086	1,629	1,991
Legal services	73	68	87	92	83	113	112
Educational services	6	7	83	110	93	101	99
Social services 10/	212	223	263	282	261	228	211
Museums, botanical, zoological gardens	0	0	0	0	0	0	0
Membership organizations	425	420	374	406	405	470	488
Engineering and management services 11/	(NA)	(NA)	(NA)	(NA)	(NA)	376	393
Miscellaneous services	399	384	399	404	378	151	190
<b>Government and government enterprises</b>	<b>18,509</b>	<b>20,012</b>	<b>21,337</b>	<b>21,278</b>	<b>21,904</b>	<b>22,931</b>	<b>22,367</b>
Federal, civilian	9,653	10,457	10,505	10,037	10,206	11,080	10,764
Military	336	397	480	478	503	536	552
State and local	8,520	9,158	10,352	10,763	11,195	11,315	11,051
State government	2,429	2,531	2,863	3,070	3,029	2,941	2,740
Local government	6,091	6,627	7,489	7,693	8,166	8,374	8,311



**Personal Income by Major Source and Earnings by Detailed Industry****Monroe County**

	1990	1991	1992	1993	1994	1995	1996
<b>Income by place of residence (\$000)</b>							
Personal income	155,230	158,812	171,575	184,156	187,923	194,829	205,623
Population (persons) 2/	12,424	12,588	12,792	13,114	13,415	13,559	13,678
Per capita personal income (dollars)	12,494	12,616	13,413	14,043	14,008	14,369	15,033
<b>Derivation of personal income (\$000)</b>							
Earnings by place of work	61,543	59,490	61,779	68,355	69,375	73,056	73,102
less: Contributions for government social insurance 3/	7,237	7,514	7,783	8,537	8,971	10,146	10,331
Employee & self-employed contrib. for gov. social insurance	3,650	3,777	3,960	4,381	4,713	5,315	5,324
Employer contributions for government social insurance	3,587	3,737	3,823	4,156	4,258	4,831	5,007
plus: Adjustment for residence 4/	35,522	38,696	44,810	49,256	51,826	53,244	59,102
equals: Net earnings by place of residence	89,828	90,672	98,806	109,074	112,230	116,154	121,873
plus: Dividends, interest, and rent 5/	28,736	29,110	29,209	28,580	28,996	29,966	31,388
plus: Personal current transfer receipts	36,666	39,030	43,560	46,502	46,697	48,709	52,362
<b>Earnings by place of work (\$000)</b>							
Components of earnings							
Wages and salaries	35,769	35,966	36,029	38,002	39,278	42,050	42,403
Supplements to wages and salaries	9,958	10,523	11,221	11,709	11,993	13,251	13,301
Employer contrib. for employee pension & insurance funds 6/	6,371	6,786	7,398	7,553	7,735	8,420	8,294
Employer contributions for government social insurance	3,587	3,737	3,823	4,156	4,258	4,831	5,007
Proprietors' income 7/	15,816	13,001	14,529	18,644	18,104	17,755	17,398
Farm proprietors' income	5,110	3,686	3,377	5,327	3,841	1,091	541
Nonfarm proprietors' income	10,706	9,315	11,152	13,317	14,263	16,664	16,857
<b>Earnings by industry (\$000)</b>							
Farm earnings	6,263	4,818	4,511	6,467	4,895	2,187	1,548
Nonfarm earnings	55,280	54,672	57,268	61,888	64,480	70,869	71,554
Private nonfarm earnings	31,061	29,678	30,218	33,965	36,839	43,607	44,478
Agricultural services, forestry, and fishing	517	640	708	835	1,094	(D)	930
Agricultural services	511	628	698	835	1,094	(D)	930
Forestry and fishing	6	12	10	0	0	0	0
Forestry	6	12	10	0	0	0	0
Fishing	0	0	0	0	0	0	0

**Personal Income by Major Source and Earnings by Detailed Industry****Monroe County**

	1990	1991	1992	1993	1994	1995	1996
Mining	861	986	427	0	369	(D)	0
Metal mining	0	0	0	0	0	0	0
Coal mining	(D)	966	427	0	369	(D)	0
Oil and gas extraction	(D)	20	0	0	0	0	0
Nonmetallic minerals, except fuels	0	0	0	0	0	0	0
Construction	4,305	3,693	3,310	4,116	4,507	5,784	5,630
General building contractors	915	818	1,059	1,298	1,326	1,723	1,604
Heavy construction contractors	961	1,072	217	228	136	203	283
Special trade contractors	2,429	1,803	2,034	2,590	3,045	3,858	3,743
Manufacturing	9,460	8,951	8,539	9,421	10,120	13,439	13,372
Durable goods manufacturing	(D)	(D)	(D)	3,597	3,745	12,913	12,678
Lumber and wood products	2,159	2,530	3,250	3,567	3,708	3,585	3,669
Furniture and fixtures	0	0	0	0	0	0	0
Stone, clay, and glass products	0	0	0	0	0	0	0
Primary metal industries	0	(D)	(D)	(D)	(D)	0	0
Fabricated metal products	(D)	0	0	0	0	(D)	(D)
Industrial machinery and equipment	(D)	(D)	(D)	(D)	(D)	(D)	(D)
Electronic and other electric equipment	0	0	0	0	0	0	0
Motor vehicles and equipment	0	0	0	0	0	0	0
Other transportation equipment	0	0	0	0	0	(D)	(D)
Instruments and related products	0	0	0	0	0	0	0
Miscellaneous manufacturing industries	0	0	0	0	0	0	0
Ordnance 8/	(NA)	(NA)	(NA)	(NA)	(NA)	(NA)	(NA)
Nondurable goods manufacturing	(D)	(D)	(D)	5,824	6,375	526	694
Food and kindred products	(D)	(D)	(D)	(D)	(D)	(D)	(D)
Tobacco products	0	0	0	0	0	0	0
Textile mill products	0	0	0	0	0	0	0
Apparel and other textile products	0	0	0	(D)	(D)	(D)	(D)
Paper and allied products	0	0	0	0	0	0	0
Printing and publishing	(D)	150	224	300	357	459	598
Chemicals and allied products	0	0	0	0	0	0	0
Petroleum and coal products	0	0	0	0	0	0	0
Rubber and miscellaneous plastics products	(D)	(D)	(D)	(D)	(D)	0	0
Leather and leather products	0	0	0	0	0	0	0

**Personal Income by Major Source and Earnings by Detailed Industry****Monroe County**

	1990	1991	1992	1993	1994	1995	1996
Transportation and public utilities	3,153	3,214	3,933	4,597	4,928	6,010	6,097
Railroad transportation	0	0	0	0	0	0	0
Trucking and warehousing	2,392	2,371	2,785	3,402	3,711	5,006	5,128
Water transportation	0	0	0	0	0	0	0
Other transportation	70	56	63	96	72	97	114
Local and interurban passenger transit	0	0	0	0	0	0	0
Transportation by air	0	0	0	0	0	0	0
Pipelines, except natural gas	0	0	0	0	0	0	0
Transportation services	70	56	63	96	72	97	114
Communications	(D)	(D)	(D)	(D)	(D)	(D)	(D)
Electric, gas, and sanitary services	(D)	(D)	(D)	(D)	(D)	(D)	(D)
Wholesale trade	1,884	1,597	1,834	1,934	2,073	2,197	2,391
Retail trade	3,698	3,407	3,468	3,861	3,817	4,060	4,458
Building materials and garden equipment	312	342	354	421	410	420	584
General merchandise stores	830	319	313	345	347	382	378
Food stores	521	563	624	689	667	678	727
Automotive dealers and service stations	724	941	744	837	901	923	983
Apparel and accessory stores	39	44	45	42	40	45	46
Home furniture and furnishings stores	59	43	24	33	51	71	75
Eating and drinking places	309	323	422	474	454	526	679
Miscellaneous retail	904	832	942	1,020	947	1,015	986
Finance, insurance, and real estate	1,234	1,086	1,190	1,268	1,418	1,715	2,325
Depository and nondepository institutions	864	930	914	970	1,012	1,073	1,123
Other finance, insurance, and real estate	370	156	276	298	406	642	1,202
Security and commodity brokers	0	0	0	0	0	0	0
Insurance carriers	(D)	0	0	0	0	0	(D)
Insurance agents, brokers, and services	436	(D)	179	220	246	347	(D)
Real estate	(D)	(D)	97	78	160	295	611
Combined real estate, insurance, etc. 9/	(NA)	(NA)	(NA)	(NA)	(NA)	(NA)	(NA)
Holding and other investment offices	2	0	0	0	0	0	0
Services	5,949	6,104	6,809	7,933	8,513	9,154	9,275
Hotels and other lodging places	(D)	(D)	(D)	(D)	(D)	(D)	(D)
Personal services	729	764	778	1,100	1,040	1,039	1,003
Private households	83	89	107	126	142	167	183
Business services	305	243	210	145	116	166	305
Automotive repair, services, and parking	342	243	259	436	475	421	442

**Personal Income by Major Source and Earnings by Detailed Industry****Monroe County**

	1990	1991	1992	1993	1994	1995	1996
Miscellaneous repair services	155	126	144	217	289	322	385
Amusement and recreation services	95	103	121	117	112	117	79
Motion pictures	(D)	(D)	(D)	(D)	(D)	(D)	(D)
Health services	2,447	2,460	2,724	2,918	3,232	3,515	3,506
Legal services	127	154	193	167	257	325	310
Educational services	102	107	89	132	140	199	206
Social services 10/	213	(D)	(D)	(D)	(D)	(D)	(D)
Museums, botanical, zoological gardens	0	0	0	0	0	0	0
Membership organizations	510	559	572	633	692	798	844
Engineering and management services 11/	488	392	555	508	424	439	495
Miscellaneous services	255	284	299	429	620	655	570
Government and government enterprises	24,219	24,994	27,050	27,923	27,641	27,262	27,076
Federal, civilian	12,188	12,351	13,376	14,627	14,302	13,361	12,720
Military	596	597	708	715	733	725	722
State and local	11,435	12,046	12,966	12,581	12,606	13,176	13,634
State government	2,729	2,218	1,372	1,391	1,496	1,576	1,754
Local government	8,706	9,828	11,594	11,190	11,110	11,600	11,880

**Personal Income by Major Source and Earnings by Detailed Industry****Monroe County**

	1997	1998	1999	2000
<b>Income by place of residence (\$000)</b>				
Personal income	215,530	220,874	230,966	245,546
Population (persons) 2/	13,930	14,110	14,366	13,181
Per capita personal income (dollars)	15,472	15,654	16,077	18,629
<b>Derivation of personal income (\$000)</b>				
Earnings by place of work	77,069	78,026	80,381	90,499
less: Contributions for government social insurance 3/	10,960	11,380	11,872	12,933
Employee & self-employed contrib. for gov. social insurance	5,578	5,604	5,813	6,011
Employer contributions for government social insurance	5,382	5,776	6,059	6,922
plus: Adjustment for residence 4/	61,893	64,887	68,909	70,662
equals: Net earnings by place of residence	128,002	131,533	137,418	148,228
plus: Dividends, interest, and rent 5/	33,074	34,826	37,621	38,788
plus: Personal current transfer receipts	54,454	54,515	55,927	58,530
<b>Earnings by place of work (\$000)</b>				
Components of earnings				
Wages and salaries	44,340	46,029	47,065	51,175
Supplements to wages and salaries	13,858	14,499	15,497	17,346
Employer contrib. for employee pension & insurance funds 6/	8,476	8,723	9,438	10,424
Employer contributions for government social insurance	5,382	5,776	6,059	6,922
Proprietors' income 7/	18,871	17,498	17,819	21,978
Farm proprietors' income	-850	-1,500	-2,632	982
Nonfarm proprietors' income	19,721	18,998	20,451	20,996
<b>Earnings by industry (\$000)</b>				
Farm earnings	182	-421	-1,535	2,003
Nonfarm earnings	76,887	78,447	81,916	88,496
Private nonfarm earnings	49,953	51,247	52,978	57,083
Agricultural services, forestry, and fishing	1,122	(D)	(D)	(D)
Agricultural services	1,122	(D)	(D)	(D)
Forestry and fishing	0	0	0	0
Forestry	0	0	0	0
Fishing	0	0	0	0

**Personal Income by Major Source and Earnings by Detailed Industry****Monroe County**

	1997	1998	1999	2000
Mining	0	0	0	0
Metal mining	0	0	0	0
Coal mining	0	0	0	0
Oil and gas extraction	0	0	0	0
Nonmetallic minerals, except fuels	0	0	0	0
Construction	6,932	6,801	7,800	7,788
General building contractors	(D)	1,840	1,915	1,820
Heavy construction contractors	(D)	(D)	(D)	(D)
Special trade contractors	4,727	(D)	(D)	(D)
Manufacturing	14,900	15,466	16,356	16,974
Durable goods manufacturing	14,189	(D)	(D)	(D)
Lumber and wood products	3,655	2,945	2,456	2,411
Furniture and fixtures	0	0	0	0
Stone, clay, and glass products	0	0	0	0
Primary metal industries	0	0	0	0
Fabricated metal products	0	0	0	0
Industrial machinery and equipment	(D)	(D)	(D)	(D)
Electronic and other electric equipment	0	0	0	0
Motor vehicles and equipment	0	0	0	0
Other transportation equipment	(D)	(D)	(D)	(D)
Instruments and related products	0	0	0	0
Miscellaneous manufacturing industries	0	0	0	0
Ordnance 8/	(NA)	(NA)	(NA)	(NA)
Nondurable goods manufacturing	711	(D)	(D)	(D)
Food and kindred products	(D)	(D)	(D)	(D)
Tobacco products	0	0	0	0
Textile mill products	0	0	0	0
Apparel and other textile products	(D)	(D)	(D)	(D)
Paper and allied products	0	0	0	0
Printing and publishing	608	(D)	(D)	(D)
Chemicals and allied products	0	0	0	0
Petroleum and coal products	0	0	0	0
Rubber and miscellaneous plastics products	0	0	0	0
Leather and leather products	0	0	0	0

**Personal Income by Major Source and Earnings by Detailed Industry****Monroe County**

	1997	1998	1999	2000
Transportation and public utilities	6,822	6,212	6,148	7,181
Railroad transportation	0	0	0	0
Trucking and warehousing	5,777	5,313	5,514	6,324
Water transportation	0	0	0	0
Other transportation	123	(D)	(D)	(D)
Local and interurban passenger transit	0	0	0	0
Transportation by air	0	0	0	0
Pipelines, except natural gas	0	0	0	0
Transportation services	123	(D)	(D)	(D)
Communications	(D)	(D)	(D)	(D)
Electric, gas, and sanitary services	(D)	584	256	295
Wholesale trade	2,479	2,582	2,632	2,492
Retail trade	4,394	5,123	5,482	5,496
Building materials and garden equipment	525	487	512	315
General merchandise stores	378	(D)	(D)	(D)
Food stores	782	812	821	(D)
Automotive dealers and service stations	920	1,062	1,062	1,187
Apparel and accessory stores	50	(D)	(D)	(D)
Home furniture and furnishings stores	76	(D)	(D)	(D)
Eating and drinking places	777	824	883	1,010
Miscellaneous retail	886	1,221	1,504	1,387
Finance, insurance, and real estate	2,344	(D)	(D)	(D)
Depository and nondepository institutions	1,232	1,314	1,422	(D)
Other finance, insurance, and real estate	1,112	(D)	(D)	1,224
Security and commodity brokers	0	0	0	0
Insurance carriers	0	0	0	0
Insurance agents, brokers, and services	518	(D)	(D)	344
Real estate	594	(D)	(D)	880
Combined real estate, insurance, etc. 9/	(NA)	(NA)	(NA)	(NA)
Holding and other investment offices	0	0	0	0
Services	10,960	11,433	10,542	12,768
Hotels and other lodging places	(D)	(D)	(D)	(D)
Personal services	1,265	1,380	1,398	1,412
Private households	201	252	248	289
Business services	326	(D)	(D)	(D)
Automotive repair, services, and parking	467	(D)	(D)	(D)

**Personal Income by Major Source and Earnings by Detailed Industry****Monroe County**

	<b>1997</b>	<b>1998</b>	<b>1999</b>	<b>2000</b>
Miscellaneous repair services	456	(D)	(D)	(D)
Amusement and recreation services	254	(D)	(D)	(D)
Motion pictures	0	0	0	0
Health services	3,876	3,973	2,965	4,859
Legal services	403	390	451	444
Educational services	207	204	203	211
Social services 10/	(D)	(D)	(D)	708
Museums, botanical, zoological gardens	0	0	0	0
Membership organizations	928	(D)	(D)	(D)
Engineering and management services 11/	694	892	(D)	678
Miscellaneous services	843	745	989	995
<b>Government and government enterprises</b>	<b>26,934</b>	<b>27,200</b>	<b>28,938</b>	<b>31,413</b>
Federal, civilian	12,574	12,271	12,885	14,104
Military	755	787	870	952
State and local	13,605	14,142	15,183	16,357
State government	1,713	1,801	1,944	2,137
Local government	11,892	12,341	13,239	14,220



## CAINC5S Footnotes

1/ The estimates of earnings for 1969-74 are based on the 1967 Standard Industrial classification (SIC). The estimates for 1975-87 are based on the 1972 SIC. The estimates for 1988-2000 are based on the 1987 SIC.

2/ Census Bureau midyear population estimates.

3/ Employer contributions for government social insurance are included in earnings by industry and earnings by place of work, but they are excluded from net earnings by place of residence and personal income. Employee and self-employed contributions are subtractions in the calculation of net earnings by place of residence and all of the income measures.

4/ The adjustment for residence is the net inflow of the earnings of interarea commuters. For the United States, it consists of adjustments for border workers and US residents employed by international organizations and foreign embassies.

5/ Rental income of persons includes the capital consumption adjustment.

6/ Includes actual employer contributions and actuarially imputed employer contributions to reflect benefits accrued by defined benefit pension plan participants through service to employers in the current

7/ Proprietors' income includes the inventory valuation adjustment and capital consumption adjustment.

8/ Under the 1972 SIC, ordnance was reclassified to four 2-digit industries: Fabricated metal products, electronic and other electric equipment, transportation equipment, and instruments and related products.

9/ Under the 1987 SIC, combined real estate, insurance, etc., was reclassified to four 2-digit industries: Nondepository credit institutions; insurance agents, brokers, and services; real estate; and legal services.

10/ Social services was first recognized under the 1972 SIC; so estimates for 1969-74 do not exist.

11/ Engineering and management services was first recognized under the 1987 SIC, so estimates for 1969-87 do not exist.

Note-- All dollar estimates are in current dollars (not adjusted for inflation).

(D) Not shown to avoid disclosure of confidential information, but the estimates for this item are included in the totals.

(L) Less than \$50,000, but the estimates for this item are included in the totals.

(NA) Data not available for this year.

Last updated: November 17, 2016-- revised estimates for 1998-2000.

**Personal Income by Major Source and Earnings by Detailed Industry****Monroe County**

	2001	2002	2003	2004	2005	2006	2007
<b>Income by place of residence (\$000)</b>							
Personal income	267,633	268,739	269,686	279,626	284,646	298,395	308,690
Population (persons) 2/	13,245	13,257	13,349	13,355	13,369	13,382	13,452
Per capita personal income (dollars)	20,206	20,271	20,203	20,938	21,291	22,298	22,948
<b>Derivation of personal income (\$000)</b>							
Earnings by place of work	100,027	98,808	100,733	112,014	112,770	116,647	113,956
less: Contributions for government social insurance 3/	12,831	12,837	13,485	14,760	15,336	15,638	15,628
Employee & self-employed contrib. for gov. social insurance	6,722	6,864	7,328	8,039	8,418	8,865	9,484
Employer contributions for government social insurance	6,109	5,973	6,157	6,721	6,918	6,773	6,144
plus: Adjustment for residence 4/	72,969	73,255	75,240	72,412	76,530	79,070	80,059
equals: Net earnings by place of residence	160,165	159,226	162,488	169,666	173,964	180,079	178,387
plus: Dividends, interest, and rent 5/	41,382	37,540	34,993	36,829	35,623	35,403	40,924
plus: Personal current transfer receipts	66,086	71,973	72,205	73,131	75,059	82,913	89,379
<b>Earnings by place of work (\$000)</b>							
Wages and salaries	53,040	54,705	55,297	63,142	62,359	65,619	67,856
Supplements to wages and salaries	17,104	17,626	18,573	21,756	21,640	22,796	23,009
Employer contrib. for employee pension & insurance funds 6/	10,995	11,653	12,416	15,035	14,722	16,023	16,865
Employer contributions for government social insurance	6,109	5,973	6,157	6,721	6,918	6,773	6,144
Proprietors' income 7/	29,883	26,477	26,863	27,116	28,771	28,232	23,091
Farm proprietors' income	1,267	-3,479	-3,244	-1,665	-1,905	-4,101	-6,220
Nonfarm proprietors' income	28,616	29,956	30,107	28,781	30,676	32,333	29,311
<b>Earnings by industry (\$000)</b>							
Farm earnings	2,350	-2,368	-2,057	-506	-951	-3,077	-5,067
Nonfarm earnings	97,677	101,176	102,790	112,520	113,721	119,724	119,023
Private nonfarm earnings	64,697	66,733	66,527	72,732	75,298	80,354	78,336
Forestry, fishing, and related activities	6,846	6,581	6,306	5,097	6,041	6,580	(D)
Forestry and logging	(D)	(D)	(D)	(D)	(D)	(D)	5,084
Fishing, hunting, and trapping	207	199	119	-7	-13	-32	-228
Agriculture and forestry support activities	(D)	(D)	(D)	(D)	(D)	(D)	(D)
Mining	524	560	(D)	(D)	(D)	(D)	(D)
Oil and gas extraction	578	580	464	317	305	332	283
Mining (except oil and gas)	-85	-67	(D)	(D)	(D)	(D)	(D)
Support activities for mining	31	47	24	32	9	12	26

**Personal Income by Major Source and Earnings by Detailed Industry****Monroe County**

	2001	2002	2003	2004	2005	2006	2007
Utilities	-576	-677	-413	-97	-588	-268	-319
Construction	7,738	8,428	10,590	13,397	14,045	14,711	14,386
Construction of buildings	(D)	3,130	4,345	5,846	5,469	(D)	4,917
Heavy and civil engineering construction	(D)	366	(D)	(D)	(D)	(D)	771
Specialty trade contractors	4,500	4,932	(D)	(D)	(D)	8,798	8,698
Manufacturing	16,377	14,646	(D)	(D)	(D)	(D)	21,786
Durable goods manufacturing	(D)	(D)	(D)	(D)	(D)	(D)	(D)
Wood product manufacturing	(D)	(D)	(D)	(D)	(D)	(D)	(D)
Nonmetallic mineral product manufacturing	23	24	6	-11	-20	-38	(D)
Primary metal manufacturing	0	0	-6	7	5	9	9
Fabricated metal product manufacturing	(D)	0	12	39	26	44	17
Machinery manufacturing	0	0	72	9	24	33	20
Computer and electronic product manufacturing	0	0	-7	1	-8	-1	16
Electrical equipment and appliance manufacturing	0	0	-2	-1	6	5	0
Motor vehicles, bodies and trailers, & parts manufacturing	0	0	-5	2	1	3	13
Other transportation equipment manufacturing	(D)	(D)	(D)	(D)	(D)	(D)	(D)
Furniture and related product manufacturing	0	0	2	12	7	(D)	(D)
Miscellaneous manufacturing	0	0	(D)	(D)	(D)	(D)	115
Nondurable goods manufacturing	(D)	(D)	(D)	(D)	(D)	(D)	(D)
Food manufacturing	(D)	(D)	14	7	21	44	54
Beverage and tobacco product manufacturing	(D)	(D)	(D)	(D)	(D)	(D)	(D)
Textile mills	3	3	3	6	10	15	19
Textile product mills	3	3	0	5	9	14	19
Apparel manufacturing	(D)	(D)	5	7	11	17	20
Leather and allied product manufacturing	3	3	4	6	10	19	21
Paper manufacturing	8	1	0	0	0	0	26
Printing and related support activities	39	38	29	8	-3	-15	-50
Petroleum and coal products manufacturing	8	0	10	32	19	38	73
Chemical manufacturing	119	190	184	384	336	345	331
Plastics and rubber products manufacturing	-8	-30	-18	-9	-20	-44	-142
Wholesale trade	1,550	1,739	1,445	1,294	1,081	1,668	905
Retail trade	7,425	7,365	6,853	5,186	6,313	5,829	5,961
Motor vehicle and parts dealers	1,016	923	1,048	1,042	1,123	999	1,044
Furniture and home furnishings stores	(D)	(D)	141	168	(D)	(D)	(D)
Electronics and appliance stores	65	65	75	63	55	46	58

**Personal Income by Major Source and Earnings by Detailed Industry****Monroe County**

	2001	2002	2003	2004	2005	2006	2007
Building material and garden supply stores	452	477	440	374	420	412	750
Food and beverage stores	(D)	(D)	(D)	(D)	(D)	(D)	(D)
Health and personal care stores	904	976	1,075	(D)	878	866	938
Gasoline stations	2,785	2,664	1,855	528	1,883	1,474	1,308
Clothing and clothing accessories stores	(D)	(D)	(D)	(D)	(D)	(D)	(D)
Sporting goods, hobby, book and music stores	(D)	(D)	(D)	(D)	(D)	(D)	(D)
General merchandise stores	(D)	(D)	(D)	(D)	(D)	(D)	(D)
Miscellaneous store retailers	635	629	774	580	500	397	391
Nonstore retailers	(D)	(D)	(D)	(D)	(D)	(D)	(D)
Transportation and warehousing	6,635	7,222	6,976	6,686	6,609	6,343	6,950
Air transportation	-4	-9	-9	-29	8	-3	504
Rail transportation	0	763	723	763	819	751	644
Water transportation	17	11	12	10	4	5	9
Truck transportation	(D)	(D)	(D)	(D)	(D)	(D)	(D)
Transit and ground passenger transportation	105	116	160	134	145	142	228
Pipeline transportation	(D)	(D)	(D)	(D)	(D)	(D)	(D)
Scenic and sightseeing transportation	1	1	1	5	4	5	28
Support activities for transportation	506	525	464	537	376	263	326
Couriers and messengers	30	39	41	34	43	65	22
Warehousing and storage	7	7	6	7	9	13	10
Information	(D)	(D)	(D)	(D)	(D)	(D)	(D)
Publishing industries, except Internet	(D)	(D)	(D)	(D)	(D)	(D)	(D)
Motion picture and sound recording industries	17	16	9	2	-1	0	0
Broadcasting, except Internet	262	320	273	194	202	245	11
Internet publishing and broadcasting 8/	1	2	2	3	4	7	(NA)
Telecommunications	(D)	(D)	(D)	(D)	(D)	(D)	(D)
Data processing, hosting, and related services	10	15	12	10	9	11	0
Other information services 8/	25	29	13	3	4	8	0
Finance and insurance	2,794	3,246	2,772	2,277	(D)	2,702	2,756
Monetary authorities - central bank	0	0	0	0	0	0	0
Credit intermediation and related activities	1,801	2,112	1,790	(D)	(D)	1,624	1,711
Securities, commodity contracts, investments	24	23	20	11	6	20	2
Insurance carriers and related activities	912	1,073	941	(D)	(D)	1,054	1,029
Funds, trusts, and other financial vehicles	57	38	21	14	8	4	14

**Personal Income by Major Source and Earnings by Detailed Industry****Monroe County**

	2001	2002	2003	2004	2005	2006	2007
Real estate and rental and leasing	354	373	433	(D)	(D)	(D)	(D)
Real estate	(D)	(D)	(D)	(D)	(D)	(D)	(D)
Rental and leasing services	(D)	(D)	(D)	(D)	(D)	(D)	(D)
Lessors of nonfinancial intangible assets	6	6	8	13	14	16	21
Professional, scientific, and technical services	1,485	1,517	1,530	1,810	1,946	1,942	2,112
Management of companies and enterprises	0	0	0	0	0	0	0
Administrative and waste management services	775	1,014	1,051	1,243	1,086	1,200	1,196
Administrative and support services	446	584	606	715	(D)	591	568
Waste management and remediation services	329	430	445	528	(D)	609	628
Educational services	268	308	299	252	259	388	432
Health care and social assistance	4,811	5,372	4,816	5,012	5,508	6,081	6,648
Ambulatory health care services	2,158	2,228	(D)	(D)	(D)	(D)	(D)
Hospitals	8	9	9	17	13	18	15
Nursing and residential care facilities	(D)	(D)	(D)	(D)	(D)	(D)	(D)
Social assistance	(D)	(D)	947	1,014	1,005	1,014	1,015
Arts, entertainment, and recreation	(D)	(D)	(D)	845	855	607	635
Performing arts and spectator sports	123	149	159	159	102	72	94
Museums, historical sites, zoos, and parks	4	5	5	0	0	0	0
Amusement, gambling, and recreation	(D)	(D)	(D)	686	753	535	541
Accommodation and food services	(D)	(D)	(D)	1,267	1,093	861	728
Accommodation	(D)	(D)	(D)	(D)	(D)	(D)	(D)
Food services and drinking places	983	1,140	1,231	(D)	(D)	(D)	(D)
Other services, except public administration	5,241	(D)	6,191	(D)	7,342	7,917	6,897
Repair and maintenance	1,519	1,848	1,674	1,958	2,210	2,774	2,125
Personal and laundry services	1,802	2,242	2,279	2,340	2,727	2,662	2,259
Membership associations and organizations	1,652	1,881	1,967	2,064	(D)	(D)	(D)
Private households	268	(D)	271	(D)	(D)	(D)	(D)
Government and government enterprises	32,980	34,443	36,263	39,788	38,423	39,370	40,687
Federal, civilian	14,448	14,881	15,104	16,187	16,286	16,254	17,073
Military	929	1,253	1,848	2,000	2,288	2,056	2,123
State and local	17,603	18,309	19,311	21,601	19,849	21,060	21,491
State government	2,302	2,412	2,373	2,268	2,228	2,170	2,265
Local government	15,301	15,897	16,938	19,333	17,621	18,890	19,226

**Personal Income by Major Source and Earnings by Detailed Industry****Monroe County**

	2008	2009	2010	2011	2012	2013	2014
<b>Income by place of residence (\$000)</b>							
Personal income	324,134	326,795	346,012	365,210	372,513	369,834	384,407
Population (persons) 2/	13,607	13,543	13,522	13,550	13,502	13,521	13,609
Per capita personal income (dollars)	23,821	24,130	25,589	26,953	27,589	27,353	28,247
<b>Derivation of personal income (\$000)</b>							
Earnings by place of work	113,227	117,793	123,578	129,145	128,834	126,859	129,483
less: Contributions for government social insurance 3/	15,524	16,406	16,708	15,549	15,378	16,897	17,721
Employee & self-employed contrib. for gov. social insurance	9,802	10,296	10,601	9,399	9,333	10,948	11,384
Employer contributions for government social insurance	5,722	6,110	6,107	6,150	6,045	5,949	6,337
plus: Adjustment for residence 4/	77,488	69,903	77,596	82,501	85,891	83,753	84,874
equals: Net earnings by place of residence	175,191	171,290	184,466	196,097	199,347	193,715	196,636
plus: Dividends, interest, and rent 5/	46,447	47,701	47,104	50,627	52,527	51,597	52,610
plus: Personal current transfer receipts	102,496	107,804	114,442	118,486	120,639	124,522	135,161
<b>Earnings by place of work (\$000)</b>							
Wages and salaries	69,717	72,120	72,648	74,710	74,424	73,681	76,671
Supplements to wages and salaries	23,263	24,431	23,900	24,403	25,512	25,134	25,184
Employer contrib. for employee pension & insurance funds 6/	17,541	18,321	17,793	18,253	19,467	19,185	18,847
Employer contributions for government social insurance	5,722	6,110	6,107	6,150	6,045	5,949	6,337
Proprietors' income 7/	20,247	21,242	27,030	30,032	28,898	28,044	27,628
Farm proprietors' income	-5,372	-6,485	-6,555	-3,408	-4,431	-2,741	-1,990
Nonfarm proprietors' income	25,619	27,727	33,585	33,440	33,329	30,785	29,618
<b>Earnings by industry (\$000)</b>							
Farm earnings	-4,359	-5,541	-5,697	-2,690	-3,327	-1,624	-802
Nonfarm earnings	117,586	123,334	129,275	131,835	132,161	128,483	130,285
Private nonfarm earnings	75,295	78,776	84,153	86,685	87,241	83,855	84,936
Forestry, fishing, and related activities	(D)	(D)	7,673	6,438	6,619	6,334	8,061
Forestry and logging	4,938	5,456	(D)	(D)	(D)	(D)	(D)
Fishing, hunting, and trapping	-287	-386	-125	-151	-90	-94	-108
Agriculture and forestry support activities	(D)	(D)	(D)	(D)	(D)	(D)	(D)
Mining	(D)	(D)	55	142	60	108	153
Oil and gas extraction	310	91	84	147	63	173	201
Mining (except oil and gas)	(D)	(D)	-47	-48	-32	-94	-64
Support activities for mining	25	21	18	43	29	29	16

**Personal Income by Major Source and Earnings by Detailed Industry****Monroe County**

	2008	2009	2010	2011	2012	2013	2014
Utilities	5	112	-4	265	244	678	594
Construction	12,698	14,945	16,693	18,163	16,922	14,522	13,237
Construction of buildings	(D)	6,243	(D)	7,153	6,860	5,389	4,282
Heavy and civil engineering construction	(D)	1,506	(D)	1,663	922	564	711
Specialty trade contractors	7,238	7,196	8,542	9,347	9,140	8,569	8,244
Manufacturing	22,612	21,778	23,434	25,784	27,350	25,996	28,568
Durable goods manufacturing	(D)	(D)	(D)	(D)	(D)	25,327	27,872
Wood product manufacturing	(D)	(D)	(D)	(D)	(D)	(D)	(D)
Nonmetallic mineral product manufacturing	(D)	(D)	(D)	(D)	(D)	(D)	(D)
Primary metal manufacturing	12	-28	5	-20	-17	-8	-24
Fabricated metal product manufacturing	25	16	37	42	14	3	8
Machinery manufacturing	19	28	4	-6	4	3	9
Computer and electronic product manufacturing	5	-8	-11	-4	3	2	6
Electrical equipment and appliance manufacturing	8	8	7	8	4	2	6
Motor vehicles, bodies and trailers, & parts manufacturing	0	1	17	26	6	(D)	(D)
Other transportation equipment manufacturing	(D)	(D)	(D)	(D)	(D)	(D)	(D)
Furniture and related product manufacturing	(D)	(D)	(D)	18	4	2	9
Miscellaneous manufacturing	(D)	(D)	(D)	(D)	(D)	(D)	(D)
Nondurable goods manufacturing	(D)	(D)	(D)	(D)	(D)	669	696
Food manufacturing	52	38	24	25	22	30	32
Beverage and tobacco product manufacturing	(D)	(D)	(D)	(D)	(D)	(D)	(D)
Textile mills	19	11	7	4	5	8	10
Textile product mills	19	11	7	4	5	9	9
Apparel manufacturing	19	-1	-1	-10	5	9	5
Leather and allied product manufacturing	20	10	6	4	9	11	10
Paper manufacturing	35	11	54	10	59	4	13
Printing and related support activities	-18	-168	-76	-39	-12	(D)	(D)
Petroleum and coal products manufacturing	50	15	54	19	290	25	6
Chemical manufacturing	45	142	182	4	10	10	45
Plastics and rubber products manufacturing	-5	-14	23	8	31	19	8
Wholesale trade	903	605	673	477	472	392	469
Retail trade	5,149	5,303	5,566	5,092	4,116	3,987	2,932
Motor vehicle and parts dealers	980	1,003	(D)	(D)	644	530	425
Furniture and home furnishings stores	115	(D)	(D)	(D)	(D)	(D)	(D)
Electronics and appliance stores	(D)	(D)	3	11	18	13	6

**Personal Income by Major Source and Earnings by Detailed Industry****Monroe County**

	2008	2009	2010	2011	2012	2013	2014
Building material and garden supply stores	876	718	779	702	696	736	309
Food and beverage stores	(D)	(D)	(D)	(D)	(D)	(D)	(D)
Health and personal care stores	925	923	860	806	739	748	(D)
Gasoline stations	863	678	829	923	762	656	565
Clothing and clothing accessories stores	(D)	(D)	(D)	(D)	(D)	(D)	(D)
Sporting goods, hobby, book and music stores	(D)	(D)	(D)	(D)	(D)	(D)	(D)
General merchandise stores	(D)	314	321	(D)	(D)	(D)	(D)
Miscellaneous store retailers	309	411	379	282	203	235	171
Nonstore retailers	(D)	(D)	(D)	74	54	(D)	(D)
Transportation and warehousing	5,112	4,489	4,742	4,716	4,547	4,031	3,506
Air transportation	419	446	672	490	273	214	183
Rail transportation	524	385	198	8	7	6	8
Water transportation	6	2	0	-1	-14	9	-71
Truck transportation	(D)	(D)	(D)	(D)	(D)	(D)	(D)
Transit and ground passenger transportation	163	148	136	107	118	27	19
Pipeline transportation	(D)	(D)	(D)	(D)	(D)	(D)	(D)
Scenic and sightseeing transportation	12	2	1	1	11	36	53
Support activities for transportation	294	337	263	264	384	367	281
Couriers and messengers	73	33	39	46	57	77	92
Warehousing and storage	3	-2	-10	-9	9	18	16
Information	(D)	(D)	(D)	(D)	(D)	(D)	(D)
Publishing industries, except Internet	(D)	(D)	(D)	(D)	(D)	(D)	(D)
Motion picture and sound recording industries	1	5	4	6	13	21	22
Broadcasting, except Internet	83	104	53	82	212	372	382
Internet publishing and broadcasting 8/	(NA)	(NA)	(NA)	(NA)	(NA)	(NA)	(NA)
Telecommunications	(D)	(D)	(D)	(D)	(D)	(D)	(D)
Data processing, hosting, and related services	3	7	4	5	6	8	4
Other information services 8/	5	10	7	7	9	19	15
Finance and insurance	2,657	2,526	2,424	2,495	2,528	2,643	(D)
Monetary authorities - central bank	0	0	0	0	0	0	0
Credit intermediation and related activities	1,829	1,790	1,787	1,885	1,974	1,975	1,943
Securities, commodity contracts, investments	-23	81	135	89	79	101	11
Insurance carriers and related activities	848	654	501	521	468	549	(D)
Funds, trusts, and other financial vehicles	3	1	1	0	7	18	9



**Personal Income by Major Source and Earnings by Detailed Industry****Monroe County**

	2008	2009	2010	2011	2012	2013	2014
Real estate and rental and leasing	1,552	(D)	(D)	(D)	(D)	(D)	(D)
Real estate	(D)	(D)	(D)	(D)	(D)	(D)	(D)
Rental and leasing services	(D)	(D)	(D)	(D)	(D)	121	(D)
Lessors of nonfinancial intangible assets	10	3	2	1	1	0	1
Professional, scientific, and technical services	2,433	2,152	2,280	2,653	2,866	2,687	2,412
Management of companies and enterprises	0	0	0	0	0	0	0
Administrative and waste management services	1,382	1,888	1,939	2,248	2,268	2,777	2,750
Administrative and support services	(D)	(D)	(D)	1,498	1,494	1,897	(D)
Waste management and remediation services	(D)	(D)	(D)	750	774	880	(D)
Educational services	400	323	291	322	337	392	376
Health care and social assistance	6,946	6,634	7,396	7,902	8,711	8,637	8,699
Ambulatory health care services	(D)	(D)	(D)	(D)	(D)	(D)	(D)
Hospitals	19	20	23	28	35	32	34
Nursing and residential care facilities	(D)	(D)	(D)	(D)	(D)	(D)	(D)
Social assistance	1,089	1,086	1,297	1,235	1,321	1,254	1,166
Arts, entertainment, and recreation	549	605	1,254	332	454	508	(D)
Performing arts and spectator sports	48	62	75	8	(D)	(D)	95
Museums, historical sites, zoos, and parks	0	0	0	0	0	0	0
Amusement, gambling, and recreation	501	543	1,179	324	(D)	(D)	(D)
Accommodation and food services	655	769	859	831	869	1,006	794
Accommodation	(D)	(D)	(D)	(D)	(D)	(D)	(D)
Food services and drinking places	(D)	(D)	(D)	(D)	(D)	(D)	(D)
Other services, except public administration	(D)	6,044	7,051	6,900	7,200	7,229	7,689
Repair and maintenance	1,561	(D)	2,336	(D)	(D)	(D)	2,511
Personal and laundry services	1,701	1,777	(D)	(D)	2,118	2,132	(D)
Membership associations and organizations	(D)	(D)	(D)	(D)	(D)	(D)	(D)
Private households	276	234	200	211	218	228	258
Government and government enterprises	42,291	44,558	45,122	45,150	44,920	44,628	45,349
Federal, civilian	18,018	18,329	18,915	19,124	18,914	19,333	20,499
Military	2,506	2,808	2,662	2,419	2,242	2,139	1,987
State and local	21,767	23,421	23,545	23,607	23,764	23,156	22,863
State government	2,481	2,641	2,656	2,739	2,812	2,832	2,822
Local government	19,286	20,780	20,889	20,868	20,952	20,324	20,041

**Personal Income by Major Source and Earnings by Detailed Industry****Monroe County**

	2015	2016	2017
<b>Income by place of residence (\$000)</b>			
Personal income	388,240	386,486	392,583
Population (persons) 2/	13,574	13,477	13,402
Per capita personal income (dollars)	28,602	28,677	29,293
<b>Derivation of personal income (\$000)</b>			
Earnings by place of work	129,971	128,031	128,600
less: Contributions for government social insurance 3/	18,171	19,181	19,889
Employee & self-employed contrib. for gov. social insurance	11,611	12,128	12,674
Employer contributions for government social insurance	6,560	7,053	7,215
plus: Adjustment for residence 4/	87,658	84,629	85,085
equals: Net earnings by place of residence	199,458	193,479	193,796
plus: Dividends, interest, and rent 5/	55,948	56,978	59,145
plus: Personal current transfer receipts	132,834	136,029	139,642
<b>Earnings by place of work (\$000)</b>			
Wages and salaries	78,376	81,572	83,585
Supplements to wages and salaries	26,435	26,900	27,719
Employer contrib. for employee pension & insurance funds 6/	19,875	19,847	20,504
Employer contributions for government social insurance	6,560	7,053	7,215
Proprietors' income 7/	25,160	19,559	17,296
Farm proprietors' income	-3,028	-5,818	-7,979
Nonfarm proprietors' income	28,188	25,377	25,275
<b>Earnings by industry (\$000)</b>			
Farm earnings	-2,028	-4,683	-6,878
Nonfarm earnings	131,999	132,714	135,478
Private nonfarm earnings	85,656	86,340	88,148
Forestry, fishing, and related activities	9,303	9,176	9,038
Forestry and logging	(D)	(D)	(D)
Fishing, hunting, and trapping	-73	-69	-68
Agriculture and forestry support activities	(D)	(D)	(D)
Mining	81	23	2
Oil and gas extraction	111	32	1
Mining (except oil and gas)	-52	-21	0
Support activities for mining	22	12	1

**Personal Income by Major Source and Earnings by Detailed Industry****Monroe County**

	2015	2016	2017
Utilities	340	100	136
Construction	10,577	10,279	9,906
Construction of buildings	(D)	3,227	3,408
Heavy and civil engineering construction	(D)	630	523
Specialty trade contractors	6,884	6,422	5,975
Manufacturing	30,316	31,463	33,850
Durable goods manufacturing	29,642	30,575	32,771
Wood product manufacturing	(D)	(D)	1,134
Nonmetallic mineral product manufacturing	(D)	(D)	(D)
Primary metal manufacturing	-10	3	1
Fabricated metal product manufacturing	22	31	(D)
Machinery manufacturing	-2	-12	-6
Computer and electronic product manufacturing	7	3	1
Electrical equipment and appliance manufacturing	10	11	11
Motor vehicles, bodies and trailers, & parts manufacturing	(D)	(D)	(D)
Other transportation equipment manufacturing	(D)	(D)	(D)
Furniture and related product manufacturing	13	(D)	(D)
Miscellaneous manufacturing	(D)	(D)	(D)
Nondurable goods manufacturing	674	888	1,079
Food manufacturing	36	(D)	(D)
Beverage and tobacco product manufacturing	(D)	(D)	(D)
Textile mills	7	0	0
Textile product mills	7	0	0
Apparel manufacturing	-5	-4	-1
Leather and allied product manufacturing	7	0	0
Paper manufacturing	25	25	37
Printing and related support activities	(D)	(D)	-23
Petroleum and coal products manufacturing	73	10	15
Chemical manufacturing	27	255	506
Plastics and rubber products manufacturing	-11	23	32
Wholesale trade	470	667	610
Retail trade	3,356	3,356	(D)
Motor vehicle and parts dealers	512	(D)	(D)
Furniture and home furnishings stores	12	13	37
Electronics and appliance stores	6	6	18

**Personal Income by Major Source and Earnings by Detailed Industry****Monroe County**

	2015	2016	2017
Building material and garden supply stores	350	396	378
Food and beverage stores	(D)	(D)	(D)
Health and personal care stores	(D)	(D)	(D)
Gasoline stations	(D)	714	863
Clothing and clothing accessories stores	(D)	(D)	(D)
Sporting goods, hobby, book and music stores	(D)	(D)	(D)
General merchandise stores	(D)	(D)	(D)
Miscellaneous store retailers	216	171	212
Nonstore retailers	(D)	(D)	(D)
Transportation and warehousing	3,975	3,630	3,694
Air transportation	187	135	34
Rail transportation	10	7	7
Water transportation	-24	-20	6
Truck transportation	(D)	(D)	(D)
Transit and ground passenger transportation	20	77	55
Pipeline transportation	(D)	(D)	(D)
Scenic and sightseeing transportation	93	10	16
Support activities for transportation	212	191	234
Couriers and messengers	69	43	42
Warehousing and storage	16	7	6
Information	(D)	(D)	(D)
Publishing industries, except Internet	(D)	(D)	(D)
Motion picture and sound recording industries	20	1	10
Broadcasting, except Internet	311	9	159
Internet publishing and broadcasting 8/	(NA)	(NA)	(NA)
Telecommunications	(D)	(D)	(D)
Data processing, hosting, and related services	5	0	6
Other information services 8/	21	1	10
Finance and insurance	2,605	(D)	2,556
Monetary authorities - central bank	0	0	0
Credit intermediation and related activities	1,971	1,889	1,955
Securities, commodity contracts, investments	-18	35	38
Insurance carriers and related activities	647	(D)	553
Funds, trusts, and other financial vehicles	5	4	10

**Personal Income by Major Source and Earnings by Detailed Industry****Monroe County**

	2015	2016	2017
Real estate and rental and leasing	(D)	(D)	543
Real estate	(D)	422	406
Rental and leasing services	(D)	(D)	133
Lessors of nonfinancial intangible assets	2	3	4
Professional, scientific, and technical services	2,562	3,224	2,691
Management of companies and enterprises	0	0	0
Administrative and waste management services	2,175	1,765	1,697
Administrative and support services	(D)	(D)	(D)
Waste management and remediation services	(D)	(D)	(D)
Educational services	389	471	472
Health care and social assistance	8,539	9,410	9,454
Ambulatory health care services	(D)	(D)	(D)
Hospitals	34	30	28
Nursing and residential care facilities	(D)	(D)	(D)
Social assistance	1,177	1,443	1,343
Arts, entertainment, and recreation	454	(D)	(D)
Performing arts and spectator sports	(D)	(D)	(D)
Museums, historical sites, zoos, and parks	0	0	0
Amusement, gambling, and recreation	(D)	(D)	(D)
Accommodation and food services	863	(D)	(D)
Accommodation	(D)	(D)	(D)
Food services and drinking places	(D)	976	965
Other services, except public administration	7,899	7,669	7,786
Repair and maintenance	2,609	2,555	(D)
Personal and laundry services	(D)	(D)	(D)
Membership associations and organizations	(D)	(D)	2,837
Private households	262	244	225
Government and government enterprises	46,343	46,374	47,330
Federal, civilian	20,888	20,448	20,982
Military	1,845	1,902	1,932
State and local	23,610	24,024	24,416
State government	3,021	3,166	3,262
Local government	20,589	20,858	21,154

## CAINC5N Footnotes

1/ The estimates of earnings for 2001-2006 are based on the 2002 North American Industry Classification System (NAICS). The estimates for 2007-2010 are based on the 2007 NAICS. The estimates for 2011-2016 are based on the 2012 NAICS. The estimates for 2017 forward are based on

2/ Census Bureau midyear population estimates. Estimates for 2010-2017 reflect county population estimates available as of March 2018.

3/ Employer contributions for government social insurance are included in earnings by industry and earnings by place of work, but they are excluded from net earnings by place of residence and personal income. Employee and self-employed contributions are subtractions in the calculation of net earnings by place of residence and all of the income measures.

4/ The adjustment for residence is the net inflow of the earnings of interarea commuters. For the United States, it consists of adjustments for border workers and US residents employed by international organizations and foreign embassies.

5/ Rental income of persons includes the capital consumption adjustment.

6/ Includes actual employer contributions and actuarially imputed employer contributions to reflect benefits accrued by defined benefit pension plan participants through service to employers in the current period.

7/ Proprietors' income includes the inventory valuation adjustment and capital consumption adjustment.

8/ Under the 2007 NAICS, internet publishing and broadcasting was reclassified to other information services.

Note-- All dollar estimates are in thousands of current dollars (not adjusted for inflation). Statistics presented in thousands of dollars do not

E The estimate shown here constitutes the major portion of the true estimate.

(D) Not shown to avoid disclosure of confidential information; estimates are included in higher-level totals.

(NA) Not available.

(NM) Not meaningful.

Last updated: November 15, 2018-- new statistics for 2017; revised statistics for 2001-2016.

Source: Department of Commerce / Bureau of Economic Analysis / Regional Economic Accounts

**Total Full-Time and Part-Time Employment by Industry****Monroe County**

	1969	1970	1971	1972	1973	1974	1975	1976
<b>Employment by place of work</b>								
Total full-time and part-time employment	3,609	3,458	3,432	3,488	3,575	3,723	3,596	3,611
<b>By type</b>								
Wage and salary employment	1,660	1,630	1,632	1,685	1,819	1,960	1,931	2,025
Proprietors employment	1,949	1,828	1,800	1,803	1,756	1,763	1,665	1,586
Farm proprietors employment	1,285	1,243	1,201	1,152	1,131	1,108	989	880
Nonfarm proprietors employment 2/	664	585	599	651	625	655	676	706
<b>By industry</b>								
Farm employment	1,444	1,400	1,353	1,271	1,276	1,249	1,104	1,066
Nonfarm employment	2,165	2,058	2,079	2,217	2,299	2,474	2,492	2,545
Private nonfarm employment	1,310	1,181	1,204	1,291	1,392	1,574	1,600	1,649
Agricultural services, forestry, and fishing	(D)	(D)	(D)	(D)	(D)	(D)	(D)	(D)
Mining	(D)	(D)	(D)	(D)	(D)	(D)	(D)	(D)
Construction	88	91	87	96	140	152	164	202
Manufacturing	192	130	101	214	287	435	411	391
Transportation and public utilities	70	66	78	72	75	78	104	96
Wholesale trade	7	12	26	31	35	37	55	32
Retail trade	335	368	386	366	334	330	317	355
Finance, insurance, and real estate	193	132	166	125	145	159	164	158
Services	396	356	326	352	348	357	368	395
Government and government enterprises	855	877	875	926	907	900	892	896
Federal, civilian	279	290	281	309	295	299	282	286
Military	61	68	68	65	60	57	56	52
State and local	515	519	526	552	552	544	554	558
State government	(NA)	(NA)	(NA)	(NA)	(NA)	(NA)	(NA)	(NA)
Local government	(NA)	(NA)	(NA)	(NA)	(NA)	(NA)	(NA)	(NA)

**Total Full-Time and Part-Time Employment by Industry****Monroe County**

	1977	1978	1979	1980	1981	1982	1983	1984
<b>Employment by place of work</b>								
Total full-time and part-time employment	3,621	3,722	3,797	3,764	3,612	3,599	3,664	3,596
<b>By type</b>								
Wage and salary employment	2,039	2,108	2,177	2,082	1,950	1,861	1,839	1,824
Proprietors employment	1,582	1,614	1,620	1,682	1,662	1,738	1,825	1,772
Farm proprietors employment	806	761	786	857	865	870	930	872
Nonfarm proprietors employment 2/	776	853	834	825	797	868	895	900
<b>By industry</b>								
Farm employment	934	938	959	1,018	1,009	1,008	1,083	1,012
Nonfarm employment	2,687	2,784	2,838	2,746	2,603	2,591	2,581	2,584
Private nonfarm employment	1,773	1,862	1,852	1,796	1,652	1,663	1,655	1,659
Agricultural services, forestry, and fishing	(D)	(D)	(D)	(D)	(D)	11	14	19
Mining	(D)	(D)	(D)	(D)	(D)	7	5	7
Construction	220	248	245	218	207	244	230	220
Manufacturing	379	407	422	425	371	319	294	330
Transportation and public utilities	89	95	89	80	78	87	94	100
Wholesale trade	33	33	41	49	61	72	70	65
Retail trade	409	417	423	421	408	397	386	343
Finance, insurance, and real estate	175	191	177	182	178	191	173	174
Services	453	456	437	401	335	335	389	401
Government and government enterprises	914	922	986	950	951	928	926	925
Federal, civilian	297	294	319	342	325	310	303	300
Military	51	51	49	44	43	47	56	61
State and local	566	577	618	564	583	571	567	564
State government	(NA)	(NA)	288	220	196	181	178	176
Local government	(NA)	(NA)	330	344	387	390	389	388



**Total Full-Time and Part-Time Employment by Industry****Monroe County**

	1985	1986	1987	1988	1989	1990	1991	1992
<b>Employment by place of work</b>								
Total full-time and part-time employment	3,553	3,544	3,513	3,548	3,654	3,780	3,792	3,822
<b>By type</b>								
Wage and salary employment	1,840	1,858	1,879	2,018	2,040	2,112	2,141	2,191
Proprietors employment	1,713	1,686	1,634	1,530	1,614	1,668	1,651	1,631
Farm proprietors employment	814	790	766	765	773	756	740	750
Nonfarm proprietors employment 2/	899	896	868	765	841	912	911	881
<b>By industry</b>								
Farm employment	912	919	875	877	907	895	860	884
Nonfarm employment	2,641	2,625	2,638	2,671	2,747	2,885	2,932	2,938
Private nonfarm employment	1,722	1,727	1,724	1,724	1,857	1,984	2,064	2,022
Agricultural services, forestry, and fishing	25	37	58	57	54	57	64	57
Mining	12	9	9	10	16	27	33	14
Construction	202	202	214	198	224	244	235	230
Manufacturing	367	370	313	315	334	331	358	359
Transportation and public utilities	89	87	88	78	103	117	117	135
Wholesale trade	66	65	72	66	73	94	85	90
Retail trade	338	333	323	350	356	365	357	349
Finance, insurance, and real estate	162	133	120	111	112	111	114	106
Services	461	491	527	539	585	638	701	682
Government and government enterprises	919	898	914	947	890	901	868	916
Federal, civilian	292	290	298	299	286	308	296	302
Military	65	63	64	65	66	67	69	75
State and local	562	545	552	583	538	526	503	539
State government	170	174	171	163	156	139	104	56
Local government	392	371	381	420	382	387	399	483

**Total Full-Time and Part-Time Employment by Industry****Monroe County**

	1993	1994	1995	1996	1997	1998	1999	2000
<b>Employment by place of work</b>								
Total full-time and part-time employment	3,826	3,858	3,909	3,966	4,053	4,175	4,089	4,228
<b>By type</b>								
Wage and salary employment	2,149	2,120	2,145	2,164	2,185	2,219	2,180	2,311
Proprietors employment	1,677	1,738	1,764	1,802	1,868	1,956	1,909	1,917
Farm proprietors employment	778	766	760	746	744	758	729	719
Nonfarm proprietors employment 2/	899	972	1,004	1,056	1,124	1,198	1,180	1,198
<b>By industry</b>								
Farm employment	883	841	839	806	806	812	786	778
Nonfarm employment	2,943	3,017	3,070	3,160	3,247	3,363	3,303	3,450
Private nonfarm employment	2,102	2,181	2,289	2,373	2,498	2,587	2,510	2,610
Agricultural services, forestry, and fishing	60	66	(D)	86	101	(D)	(D)	(D)
Mining	0	9	(D)	0	0	0	0	0
Construction	243	254	307	310	305	317	319	309
Manufacturing	362	368	405	408	442	447	454	447
Transportation and public utilities	153	157	162	180	186	173	164	177
Wholesale trade	80	90	94	91	94	105	107	108
Retail trade	375	388	393	392	392	399	408	413
Finance, insurance, and real estate	108	123	111	128	173	(D)	(D)	(D)
Services	721	726	742	778	805	830	736	821
Government and government enterprises	841	836	781	787	749	776	793	840
Federal, civilian	296	283	253	247	233	229	224	232
Military	74	71	71	69	71	70	74	77
State and local	471	482	457	471	445	477	495	531
State government	56	56	57	57	55	56	59	59
Local government	415	426	400	414	390	421	436	472

## CAEMP25S Footnotes

1/ The estimates of employment for 1969-74 based on 1967 Standard Industrial Classification (SIC). The estimates for 1975-87 are based on the 1972 SIC. The estimates for 1988-2000 are based on the 1987 SIC.

2/ Excludes limited partners.

(D) Not shown to avoid disclosure of confidential information, but the estimates for this item are included in the totals.

Last updated: November 17, 2016-- revised estimates for 1998-2000.

Source: Department of Commerce / Bureau of Economic Analysis / Regional Economic Accounts

**Total Full-Time and Part-Time Employment by Industry****Monroe County**

	2001	2002	2003	2004	2005	2006	2007
<b>Employment by place of work</b>							
Total employment	4,049	4,033	4,026	4,162	4,153	4,115	4,271
<b>By type</b>							
Wage and salary employment	2,265	2,290	2,269	2,392	2,333	2,330	2,364
Proprietors employment	1,784	1,743	1,757	1,770	1,820	1,785	1,907
Farm proprietors employment	720	661	635	611	604	597	655
Nonfarm proprietors employment 2/	1,064	1,082	1,122	1,159	1,216	1,188	1,252
<b>By industry</b>							
Farm employment	783	723	713	687	664	656	712
Nonfarm employment	3,266	3,310	3,313	3,475	3,489	3,459	3,559
Private nonfarm employment	2,417	2,452	2,462	2,602	2,674	2,646	2,733
Forestry, fishing, and related activities	94	91	92	98	82	92	(D)
Mining	13	12	(D)	(D)	(D)	(D)	(D)
Utilities	2	2	2	2	2	3	4
Construction	283	329	353	407	435	434	460
Manufacturing	384	342	(D)	(D)	(D)	(D)	425
Wholesale trade	42	42	43	45	44	52	34
Retail trade	340	349	336	335	337	328	332
Transportation and warehousing	150	138	122	114	138	114	123
Information	(D)	(D)	(D)	(D)	(D)	(D)	(D)
Finance and insurance	84	97	81	71	(D)	75	92
Real estate and rental and leasing	81	91	118	(D)	(D)	(D)	(D)
Professional, scientific, & technical services	107	103	105	119	130	133	133
Management of companies & enterprises	0	0	0	0	0	0	0
Administrative & waste management services	73	87	110	107	83	98	111
Educational services	23	26	24	23	25	27	25
Health care and social assistance	264	257	219	229	252	245	253
Arts, entertainment, and recreation	(D)	(D)	(D)	59	58	49	54
Accommodation and food services	(D)	(D)	(D)	129	113	91	84
Other services, except public administration	309	(D)	304	(D)	310	314	314
Government and government enterprises	849	858	851	873	815	813	826
Federal, civilian	222	226	217	217	208	206	217
Military	71	71	71	71	69	67	68
State and local	556	561	563	585	538	540	541
State government	62	63	59	62	60	57	58
Local government	494	498	504	523	478	483	483

**Total Full-Time and Part-Time Employment by Industry****Monroe County**

	2008	2009	2010	2011	2012	2013	2014
<b>Employment by place of work</b>							
Total employment	4,262	4,241	4,159	4,130	4,074	4,042	4,005
<b>By type</b>							
Wage and salary employment	2,367	2,354	2,271	2,255	2,235	2,175	2,128
Proprietors employment	1,895	1,887	1,888	1,875	1,839	1,867	1,877
Farm proprietors employment	658	690	698	712	725	726	723
Nonfarm proprietors employment 2/	1,237	1,197	1,190	1,163	1,114	1,141	1,154
<b>By industry</b>							
Farm employment	710	734	739	755	772	769	770
Nonfarm employment	3,552	3,507	3,420	3,375	3,302	3,273	3,235
Private nonfarm employment	2,722	2,669	2,588	2,553	2,484	2,483	2,491
Forestry, fishing, and related activities	(D)	(D)	103	98	105	111	122
Mining	(D)	(D)	29	26	29	36	38
Utilities	5	3	1	1	2	2	2
Construction	392	383	346	329	327	298	300
Manufacturing	477	450	445	444	475	470	492
Wholesale trade	32	26	26	28	24	23	32
Retail trade	329	308	316	334	305	296	273
Transportation and warehousing	113	95	99	88	77	84	85
Information	(D)	(D)	(D)	(D)	(D)	(D)	(D)
Finance and insurance	82	85	76	91	79	81	(D)
Real estate and rental and leasing	155	(D)	(D)	(D)	(D)	(D)	(D)
Professional, scientific, & technical services	135	129	126	110	104	100	94
Management of companies & enterprises	0	0	0	0	0	0	0
Administrative & waste management services	105	106	112	107	113	114	115
Educational services	28	29	27	28	27	32	26
Health care and social assistance	266	274	276	291	270	267	276
Arts, entertainment, and recreation	58	58	68	62	61	60	(D)
Accommodation and food services	76	88	91	86	73	79	78
Other services, except public administration	(D)	296	294	290	279	298	294
Government and government enterprises	830	838	832	822	818	790	744
Federal, civilian	214	216	222	210	206	210	211
Military	72	71	70	68	68	67	66
State and local	544	551	540	544	544	513	467
State government	62	64	65	67	68	66	66
Local government	482	487	475	477	476	447	401

**Total Full-Time and Part-Time Employment by Industry****Monroe County**

	2015	2016	2017
<b>Employment by place of work</b>			
Total employment	3,989	4,001	4,018
<b>By type</b>			
Wage and salary employment	2,157	2,171	2,174
Proprietors employment	1,832	1,830	1,844
Farm proprietors employment	706	695	688
Nonfarm proprietors employment 2/	1,126	1,135	1,156
<b>By industry</b>			
Farm employment	759	739	739
Nonfarm employment	3,230	3,262	3,279
Private nonfarm employment	2,489	2,517	2,502
Forestry, fishing, and related activities	120	123	131
Mining	38	44	46
Utilities	1	1	1
Construction	283	307	310
Manufacturing	511	494	501
Wholesale trade	33	25	25
Retail trade	288	278	(D)
Transportation and warehousing	90	92	95
Information	(D)	(D)	(D)
Finance and insurance	91	(D)	86
Real estate and rental and leasing	(D)	(D)	96
Professional, scientific, & technical services	106	113	98
Management of companies & enterprises	0	0	0
Administrative & waste management services	75	83	84
Educational services	28	29	29
Health care and social assistance	283	275	262
Arts, entertainment, and recreation	52	(D)	(D)
Accommodation and food services	73	(D)	(D)
Other services, except public administration	289	311	305
Government and government enterprises	741	745	777
Federal, civilian	211	206	201
Military	64	62	64
State and local	466	477	512
State government	69	71	72
Local government	397	406	440

## CAEMP25N Footnotes

1/ The estimates of employment for 2001-2006 are based on the 2002 North American Industry Classification System (NAICS). The estimates for 2007-2010 are based on the 2007 NAICS. The estimates for 2011-2016 are based on the 2012 NAICS. The estimates for 2017 forward are based on

2/ Excludes limited partners.

E The estimate shown here constitutes the major portion of the true estimate.

(D) Not shown to avoid disclosure of confidential information, but the estimates for this item are included in the totals.

(NA) Not available.

(NM) Not meaningful.

Last updated: November 15, 2018-- new statistics for 2017; revised statistics for 2001-2016.

Source: Department of Commerce / Bureau of Economic Analysis / Regional Economic Accounts

West Virginia University  
Bureau of Business and Economic Research  
**Compensation by Industry (Thousands of Dollars)**

**Monroe County**

	2001	2002	2003	2004	2005	2006	2007
<b>Compensation of employees (\$000) 1/</b>	<b>70,144</b>	<b>72,331</b>	<b>73,870</b>	<b>84,898</b>	<b>83,999</b>	<b>88,415</b>	<b>90,865</b>
Wages and salaries	53,040	54,705	55,297	63,142	62,359	65,619	67,856
Supplements to wages and salaries	17,104	17,626	18,573	21,756	21,640	22,796	23,009
Employer contrib. for employee pension & insurance funds 2/	10,995	11,653	12,416	15,035	14,722	16,023	16,865
Employer contributions for government social insurance	6,109	5,973	6,157	6,721	6,918	6,773	6,144
<b>Average compensation per job (dollars) 3/</b>	<b>30,969</b>	<b>31,586</b>	<b>32,556</b>	<b>35,492</b>	<b>36,005</b>	<b>37,946</b>	<b>38,437</b>
<b>Compensation of Employees by Industry (\$000)</b>							
Farm compensation	1,083	1,111	1,187	1,159	954	1,024	1,153
Nonfarm compensation	69,061	71,220	72,683	83,739	83,045	87,391	89,712
Private nonfarm compensation	36,081	36,777	36,420	43,951	44,622	48,021	49,025
Forestry, fishing, and related activities	818	840	721	758	761	896	(D)
Forestry and logging	(D)	(D)	(D)	(D)	(D)	(D)	786
Fishing, hunting, and trapping	0	0	0	0	0	0	0
Agriculture and forestry support activities	(D)	(D)	(D)	(D)	(D)	(D)	(D)
Mining	0	0	(D)	(D)	(D)	(D)	(D)
Oil and gas extraction	0	0	0	0	0	0	0
Mining (except oil and gas)	0	0	(D)	(D)	(D)	(D)	(D)
Support activities for mining	0	0	0	0	0	0	0
Utilities	0	0	0	0	0	0	0
Construction	2,691	3,044	3,881	5,449	5,932	6,105	6,684
Construction of buildings	(D)	1,246	1,785	2,892	2,527	(D)	2,333
Heavy and civil engineering construction	(D)	183	(D)	(D)	(D)	(D)	615
Specialty trade contractors	1,287	1,615	(D)	(D)	(D)	3,229	3,736
Manufacturing	16,146	14,391	(D)	(D)	(D)	(D)	21,219
Durable goods manufacturing	(D)	(D)	(D)	(D)	(D)	(D)	(D)
Wood product manufacturing	(D)	(D)	(D)	(D)	(D)	(D)	(D)
Nonmetallic mineral product manufacturing	0	0	0	0	0	0	(D)
Primary metal manufacturing	0	0	0	0	0	0	0
Fabricated metal product manufacturing	(D)	0	0	0	0	0	0
Machinery manufacturing	0	0	0	0	0	0	0
Computer and electronic product manufacturing	0	0	0	0	0	0	0
Electrical equipment and appliance manufacturing	0	0	0	0	0	0	0
Motor vehicles, bodies & trailers, & parts manufacturing	0	0	0	0	0	0	0



West Virginia University  
Bureau of Business and Economic Research  
**Compensation by Industry (Thousands of Dollars)**

**Monroe County**

	2001	2002	2003	2004	2005	2006	2007
Other transportation equipment manufacturing	(D)	(D)	(D)	(D)	(D)	(D)	(D)
Furniture and related product manufacturing	0	0	0	0	0	(D)	(D)
Miscellaneous manufacturing	0	0	(D)	(D)	(D)	(D)	0
Nondurable goods manufacturing	(D)	(D)	(D)	(D)	(D)	(D)	(D)
Food manufacturing	(D)	(D)	0	0	0	0	0
Beverage and tobacco product manufacturing	(D)	(D)	(D)	(D)	(D)	(D)	(D)
Textile mills	0	0	0	0	0	0	0
Textile product mills	0	0	0	0	0	0	0
Apparel manufacturing	(D)	(D)	0	0	0	0	0
Leather and allied product manufacturing	0	0	0	0	0	0	0
Paper manufacturing	0	0	0	0	0	0	0
Printing and related support activities	0	0	0	0	0	0	0
Petroleum and coal products manufacturing	0	0	0	0	0	0	0
Chemical manufacturing	0	0	0	0	0	0	0
Plastics and rubber products manufacturing	0	0	0	0	0	0	0
Wholesale trade	759	886	899	949	893	1,296	695
Retail trade	2,931	2,865	2,780	2,766	2,839	3,084	3,418
Motor vehicle and parts dealers	684	553	448	488	600	618	748
Furniture and home furnishings stores	(D)	(D)	0	0	(D)	(D)	(D)
Electronics and appliance stores	0	0	0	0	0	0	0
Building material and garden supply stores	385	395	375	297	359	360	705
Food and beverage stores	(D)	(D)	(D)	(D)	(D)	(D)	(D)
Health and personal care stores	532	574	616	(D)	570	584	644
Gasoline stations	312	319	348	372	373	377	435
Clothing and clothing accessories stores	(D)	(D)	(D)	(D)	(D)	(D)	(D)
Sporting goods, hobby, book and music stores	(D)	(D)	(D)	(D)	(D)	(D)	(D)
General merchandise stores	(D)	(D)	(D)	(D)	(D)	(D)	(D)
Miscellaneous store retailers	112	102	94	93	94	101	83
Nonstore retailers	(D)	(D)	(D)	(D)	(D)	(D)	(D)
Transportation and warehousing	1,870	2,192	1,930	1,923	2,038	1,944	1,824
Air transportation	0	0	0	0	0	0	0
Rail transportation	0	763	722	762	818	750	665
Water transportation	0	0	0	0	0	0	0
Truck transportation	(D)	(D)	(D)	(D)	(D)	(D)	(D)
Transit and ground passenger transportation	0	0	0	0	0	0	0
Pipeline transportation	(D)	(D)	(D)	(D)	(D)	(D)	(D)
Scenic and sightseeing transportation	0	0	0	0	0	0	0

West Virginia University  
Bureau of Business and Economic Research  
**Compensation by Industry (Thousands of Dollars)**

**Monroe County**

	2001	2002	2003	2004	2005	2006	2007
Support activities for transportation	0	0	0	0	0	0	0
Couriers and messengers	0	0	0	0	0	0	0
Warehousing and storage	0	0	0	0	0	0	0
Information	(D)	(D)	(D)	(D)	(D)	(D)	(D)
Publishing industries, except Internet	(D)	(D)	(D)	(D)	(D)	(D)	(D)
Motion picture and sound recording industries	0	0	0	0	0	0	0
Broadcasting, except Internet	0	0	0	0	0	0	0
Internet publishing and broadcasting 4/	0	0	0	0	0	0	(NA)
Telecommunications	(D)	(D)	(D)	(D)	(D)	(D)	(D)
Data processing, hosting, and related services	0	0	0	0	0	0	0
Other information services 4/	0	0	0	0	0	0	0
Finance and insurance	1,934	2,276	1,941	1,592	(D)	1,821	2,005
Monetary authorities - central bank	0	0	0	0	0	0	0
Credit intermediation and related activities	1,734	2,040	1,733	(D)	(D)	1,607	1,697
Securities, commodity contracts, investments	0	0	0	0	0	0	0
Insurance carriers and related activities	200	236	208	(D)	(D)	214	308
Funds, trusts, and other financial vehicles	0	0	0	0	0	0	0
Real estate and rental and leasing	47	59	72	(D)	(D)	(D)	(D)
Real estate	(D)	(D)	(D)	(D)	(D)	(D)	(D)
Rental and leasing services	(D)	(D)	(D)	(D)	(D)	(D)	(D)
Lessors of nonfinancial intangible assets	0	0	0	0	0	0	0
Professional, scientific, and technical services	763	784	790	959	1,098	983	947
Management of companies and enterprises	0	0	0	0	0	0	0
Administrative and waste management services	402	607	646	724	687	794	781
Administrative and support services	91	196	220	219	(D)	199	157
Waste management and remediation services	311	411	426	505	(D)	595	624
Educational services	189	227	200	184	159	219	161
Health care and social assistance	3,477	3,910	3,421	3,526	3,973	4,403	4,984
Ambulatory health care services	1,001	956	(D)	(D)	(D)	(D)	(D)
Hospitals	0	0	0	0	0	0	0
Nursing and residential care facilities	(D)	(D)	(D)	(D)	(D)	(D)	(D)
Social assistance	(D)	(D)	803	879	876	862	875
Arts, entertainment, and recreation	(D)	(D)	(D)	667	736	520	508

West Virginia University  
Bureau of Business and Economic Research  
**Compensation by Industry (Thousands of Dollars)**

**Monroe County**

	2001	2002	2003	2004	2005	2006	2007
Performing arts and spectator sports	0	0	0	0	0	0	0
Museums, historical sites, zoos, and parks	0	0	0	0	0	0	0
Amusement, gambling, and recreation	(D)	(D)	(D)	667	736	520	508
Accommodation and food services	(D)	(D)	(D)	1,143	1,014	802	713
Accommodation	(D)	(D)	(D)	(D)	(D)	(D)	(D)
Food services and drinking places	890	1,035	1,124	(D)	(D)	(D)	(D)
Other services, except public administration	2,158	(D)	2,806	(D)	2,880	3,115	3,181
Repair and maintenance	91	172	343	421	345	489	400
Personal and laundry services	277	398	385	363	354	360	432
Membership associations and organizations	1,522	1,727	1,807	1,882	(D)	(D)	(D)
Private households	268	(D)	271	(D)	(D)	(D)	(D)
Government and government enterprises	32,980	34,443	36,263	39,788	38,423	39,370	40,687
Federal, civilian	14,448	14,881	15,104	16,187	16,286	16,254	17,073
Military	929	1,253	1,848	2,000	2,288	2,056	2,123
State and local	17,603	18,309	19,311	21,601	19,849	21,060	21,491
State government	2,302	2,412	2,373	2,268	2,228	2,170	2,265
Local government	15,301	15,897	16,938	19,333	17,621	18,890	19,226

West Virginia University  
Bureau of Business and Economic Research  
**Compensation by Industry (Thousands of Dollars)**

**Monroe County**

	2008	2009	2010	2011	2012	2013	2014
<b>Compensation of employees (\$000) 1/</b>	<b>92,980</b>	<b>96,551</b>	<b>96,548</b>	<b>99,113</b>	<b>99,936</b>	<b>98,815</b>	<b>101,855</b>
Wages and salaries	69,717	72,120	72,648	74,710	74,424	73,681	76,671
Supplements to wages and salaries	23,263	24,431	23,900	24,403	25,512	25,134	25,184
Employer contrib. for employee pension & insurance funds 2/	17,541	18,321	17,793	18,253	19,467	19,185	18,847
Employer contributions for government social insurance	5,722	6,110	6,107	6,150	6,045	5,949	6,337
<b>Average compensation per job (dollars) 3/</b>	<b>39,282</b>	<b>41,016</b>	<b>42,513</b>	<b>43,953</b>	<b>44,714</b>	<b>45,432</b>	<b>47,864</b>
<b>Compensation of Employees by Industry (\$000)</b>							
Farm compensation	1,013	944	858	718	1,104	1,117	1,188
Nonfarm compensation	91,967	95,607	95,690	98,395	98,832	97,698	100,667
Private nonfarm compensation	49,676	51,049	50,568	53,245	53,912	53,070	55,318
Forestry, fishing, and related activities	(D)	(D)	1,431	1,055	1,199	1,167	1,911
Forestry and logging	937	981	(D)	(D)	(D)	(D)	(D)
Fishing, hunting, and trapping	0	0	0	0	0	0	0
Agriculture and forestry support activities	(D)	(D)	(D)	(D)	(D)	(D)	(D)
Mining	(D)	(D)	0	0	0	0	0
Oil and gas extraction	0	0	0	0	0	0	0
Mining (except oil and gas)	(D)	(D)	0	0	0	0	0
Support activities for mining	0	0	0	0	0	0	0
Utilities	0	0	0	0	0	0	0
Construction	5,787	6,204	5,887	6,510	5,614	5,206	4,794
Construction of buildings	(D)	1,732	(D)	1,347	1,215	1,300	1,287
Heavy and civil engineering construction	(D)	1,517	(D)	1,762	1,197	940	810
Specialty trade contractors	3,268	2,955	2,912	3,401	3,202	2,966	2,697
Manufacturing	22,045	21,434	22,896	25,621	26,756	25,796	28,345
Durable goods manufacturing	(D)	(D)	(D)	(D)	(D)	25,262	27,778
Wood product manufacturing	(D)	(D)	(D)	(D)	(D)	(D)	(D)
Nonmetallic mineral product manufacturing	(D)	(D)	(D)	(D)	(D)	(D)	(D)
Primary metal manufacturing	0	0	0	0	0	0	0
Fabricated metal product manufacturing	0	0	0	0	0	0	0
Machinery manufacturing	0	0	0	0	0	0	0
Computer and electronic product manufacturing	0	0	0	0	0	0	0
Electrical equipment and appliance manufacturing	0	0	0	0	0	0	0
Motor vehicles, bodies & trailers, & parts manufacturing	0	0	0	0	0	(D)	(D)

West Virginia University  
Bureau of Business and Economic Research  
**Compensation by Industry (Thousands of Dollars)**

**Monroe County**

	2008	2009	2010	2011	2012	2013	2014
Other transportation equipment manufacturing	(D)	(D)	(D)	(D)	(D)	(D)	(D)
Furniture and related product manufacturing	(D)	(D)	(D)	0	0	0	0
Miscellaneous manufacturing	(D)	(D)	(D)	(D)	(D)	(D)	(D)
Nondurable goods manufacturing	(D)	(D)	(D)	(D)	(D)	534	567
Food manufacturing	0	0	0	0	0	0	0
Beverage and tobacco product manufacturing	(D)	(D)	(D)	(D)	(D)	(D)	(D)
Textile mills	0	0	0	0	0	0	0
Textile product mills	0	0	0	0	0	0	0
Apparel manufacturing	0	0	0	0	0	0	0
Leather and allied product manufacturing	0	0	0	0	0	0	0
Paper manufacturing	0	0	0	0	0	0	0
Printing and related support activities	0	0	0	0	0	(D)	(D)
Petroleum and coal products manufacturing	0	0	0	0	0	0	0
Chemical manufacturing	0	0	0	0	0	0	0
Plastics and rubber products manufacturing	0	0	0	0	0	0	0
Wholesale trade	715	493	485	309	351	286	332
Retail trade	3,627	3,421	3,614	3,642	3,121	3,211	2,520
Motor vehicle and parts dealers	762	681	(D)	(D)	468	416	372
Furniture and home furnishings stores	0	(D)	(D)	(D)	(D)	(D)	(D)
Electronics and appliance stores	(D)	(D)	0	0	0	0	0
Building material and garden supply stores	847	685	749	670	664	710	293
Food and beverage stores	(D)	(D)	(D)	(D)	(D)	(D)	(D)
Health and personal care stores	686	687	676	704	681	704	(D)
Gasoline stations	409	381	381	538	447	402	445
Clothing and clothing accessories stores	(D)	(D)	(D)	(D)	(D)	(D)	(D)
Sporting goods, hobby, book and music stores	(D)	(D)	(D)	(D)	(D)	(D)	(D)
General merchandise stores	(D)	304	307	(D)	(D)	(D)	(D)
Miscellaneous store retailers	58	86	80	82	69	119	101
Nonstore retailers	(D)	(D)	(D)	0	0	(D)	(D)
Transportation and warehousing	1,711	1,500	1,244	1,286	1,244	1,296	1,362
Air transportation	0	0	0	0	0	0	0
Rail transportation	537	385	200	9	9	9	11
Water transportation	0	0	0	0	0	0	0
Truck transportation	(D)	(D)	(D)	(D)	(D)	(D)	(D)
Transit and ground passenger transportation	0	0	0	0	0	0	0
Pipeline transportation	(D)	(D)	(D)	(D)	(D)	(D)	(D)
Scenic and sightseeing transportation	0	0	0	0	0	0	0

West Virginia University  
Bureau of Business and Economic Research  
**Compensation by Industry (Thousands of Dollars)**

**Monroe County**

	2008	2009	2010	2011	2012	2013	2014
Support activities for transportation	0	0	0	0	0	0	0
Couriers and messengers	0	0	0	0	0	0	0
Warehousing and storage	0	0	0	0	0	0	0
Information	(D)	(D)	(D)	(D)	(D)	(D)	(D)
Publishing industries, except Internet	(D)	(D)	(D)	(D)	(D)	(D)	(D)
Motion picture and sound recording industries	0	0	0	0	0	0	0
Broadcasting, except Internet	0	0	0	0	0	0	0
Internet publishing and broadcasting 4/	(NA)	(NA)	(NA)	(NA)	(NA)	(NA)	(NA)
Telecommunications	(D)	(D)	(D)	(D)	(D)	(D)	(D)
Data processing, hosting, and related services	0	0	0	0	0	0	0
Other information services 4/	0	0	0	0	0	0	0
Finance and insurance	2,115	2,066	2,023	2,223	2,235	2,184	(D)
Monetary authorities - central bank	0	0	0	0	0	0	0
Credit intermediation and related activities	1,806	1,773	1,767	1,881	1,962	1,972	1,938
Securities, commodity contracts, investments	0	0	0	0	0	0	0
Insurance carriers and related activities	309	293	256	342	273	212	(D)
Funds, trusts, and other financial vehicles	0	0	0	0	0	0	0
Real estate and rental and leasing	74	(D)	(D)	(D)	(D)	(D)	(D)
Real estate	(D)	(D)	(D)	(D)	(D)	(D)	(D)
Rental and leasing services	(D)	(D)	(D)	(D)	(D)	0	(D)
Lessors of nonfinancial intangible assets	0	0	0	0	0	0	0
Professional, scientific, and technical services	907	854	861	992	1,107	1,079	978
Management of companies and enterprises	0	0	0	0	0	0	0
Administrative and waste management services	864	966	785	912	965	1,170	1,199
Administrative and support services	(D)	(D)	(D)	194	222	328	(D)
Waste management and remediation services	(D)	(D)	(D)	718	743	842	(D)
Educational services	197	194	179	205	221	247	216
Health care and social assistance	5,299	5,211	5,643	5,816	6,280	6,397	6,297
Ambulatory health care services	(D)	(D)	(D)	(D)	(D)	(D)	(D)
Hospitals	0	0	0	0	0	0	0
Nursing and residential care facilities	(D)	(D)	(D)	(D)	(D)	(D)	(D)
Social assistance	974	985	1,158	1,068	1,129	1,072	978
Arts, entertainment, and recreation	477	500	1,135	320	326	332	(D)

West Virginia University  
Bureau of Business and Economic Research  
**Compensation by Industry (Thousands of Dollars)**

**Monroe County**

	2008	2009	2010	2011	2012	2013	2014
Performing arts and spectator sports	0	0	0	0	(D)	(D)	0
Museums, historical sites, zoos, and parks	0	0	0	0	0	0	0
Amusement, gambling, and recreation	477	500	1,135	320	(D)	(D)	(D)
Accommodation and food services	643	723	802	790	795	856	682
Accommodation	(D)	(D)	(D)	(D)	(D)	(D)	(D)
Food services and drinking places	(D)	(D)	(D)	(D)	(D)	(D)	(D)
Other services, except public administration	(D)	3,168	3,209	3,174	3,281	3,342	3,554
Repair and maintenance	325	(D)	406	(D)	(D)	(D)	418
Personal and laundry services	420	396	(D)	(D)	379	387	(D)
Membership associations and organizations	(D)	(D)	(D)	(D)	(D)	(D)	(D)
Private households	276	234	200	211	218	228	258
Government and government enterprises	42,291	44,558	45,122	45,150	44,920	44,628	45,349
Federal, civilian	18,018	18,329	18,915	19,124	18,914	19,333	20,499
Military	2,506	2,808	2,662	2,419	2,242	2,139	1,987
State and local	21,767	23,421	23,545	23,607	23,764	23,156	22,863
State government	2,481	2,641	2,656	2,739	2,812	2,832	2,822
Local government	19,286	20,780	20,889	20,868	20,952	20,324	20,041

West Virginia University  
Bureau of Business and Economic Research  
**Compensation by Industry (Thousands of Dollars)**

**Monroe County**

	2015	2016	2017
<b>Compensation of employees (\$000) 1/</b>	<b>104,811</b>	<b>108,472</b>	<b>111,304</b>
Wages and salaries	78,376	81,572	83,585
Supplements to wages and salaries	26,435	26,900	27,719
Employer contrib. for employee pension & insurance funds 2/	19,875	19,847	20,504
Employer contributions for government social insurance	6,560	7,053	7,215
<b>Average compensation per job (dollars) 3/</b>	<b>48,591</b>	<b>49,964</b>	<b>51,198</b>
<b>Compensation of Employees by Industry (\$000)</b>			
Farm compensation	1,000	1,135	1,101
Nonfarm compensation	103,811	107,337	110,203
Private nonfarm compensation	57,468	60,963	62,873
Forestry, fishing, and related activities	2,359	2,352	2,729
Forestry and logging	(D)	(D)	(D)
Fishing, hunting, and trapping	0	0	0
Agriculture and forestry support activities	(D)	(D)	(D)
Mining	0	0	0
Oil and gas extraction	0	0	0
Mining (except oil and gas)	0	0	0
Support activities for mining	0	0	0
Utilities	0	0	0
Construction	3,589	4,445	4,408
Construction of buildings	(D)	1,374	1,368
Heavy and civil engineering construction	(D)	295	355
Specialty trade contractors	2,246	2,776	2,685
Manufacturing	30,040	30,918	33,018
Durable goods manufacturing	29,525	30,335	32,517
Wood product manufacturing	(D)	(D)	1,000
Nonmetallic mineral product manufacturing	(D)	(D)	(D)
Primary metal manufacturing	0	0	0
Fabricated metal product manufacturing	0	0	(D)
Machinery manufacturing	0	0	0
Computer and electronic product manufacturing	0	0	0
Electrical equipment and appliance manufacturing	0	0	0
Motor vehicles, bodies & trailers, & parts manufacturing	(D)	(D)	(D)



West Virginia University  
Bureau of Business and Economic Research  
**Compensation by Industry (Thousands of Dollars)**

**Monroe County**

	<b>2015</b>	<b>2016</b>	<b>2017</b>
Other transportation equipment manufacturing	(D)	(D)	(D)
Furniture and related product manufacturing	0	(D)	(D)
Miscellaneous manufacturing	(D)	(D)	(D)
Nondurable goods manufacturing	515	583	501
Food manufacturing	0	(D)	(D)
Beverage and tobacco product manufacturing	(D)	(D)	(D)
Textile mills	0	0	0
Textile product mills	0	0	0
Apparel manufacturing	0	0	0
Leather and allied product manufacturing	0	0	0
Paper manufacturing	0	0	0
Printing and related support activities	(D)	(D)	0
Petroleum and coal products manufacturing	0	0	0
Chemical manufacturing	0	0	0
Plastics and rubber products manufacturing	0	0	0
Wholesale trade	309	463	387
Retail trade	2,808	2,951	(D)
Motor vehicle and parts dealers	429	(D)	(D)
Furniture and home furnishings stores	0	0	0
Electronics and appliance stores	0	0	0
Building material and garden supply stores	331	384	364
Food and beverage stores	(D)	(D)	(D)
Health and personal care stores	(D)	(D)	(D)
Gasoline stations	(D)	607	659
Clothing and clothing accessories stores	(D)	(D)	(D)
Sporting goods, hobby, book and music stores	(D)	(D)	(D)
General merchandise stores	(D)	(D)	(D)
Miscellaneous store retailers	120	105	103
Nonstore retailers	(D)	(D)	(D)
Transportation and warehousing	1,465	1,589	1,792
Air transportation	0	0	0
Rail transportation	11	7	7
Water transportation	0	0	0
Truck transportation	(D)	(D)	(D)
Transit and ground passenger transportation	0	0	0
Pipeline transportation	(D)	(D)	(D)
Scenic and sightseeing transportation	0	0	0

West Virginia University  
Bureau of Business and Economic Research  
**Compensation by Industry (Thousands of Dollars)**

**Monroe County**

	2015	2016	2017
Support activities for transportation	0	0	0
Couriers and messengers	0	0	0
Warehousing and storage	0	0	0
Information	(D)	(D)	(D)
Publishing industries, except Internet	(D)	(D)	(D)
Motion picture and sound recording industries	0	0	0
Broadcasting, except Internet	0	0	0
Internet publishing and broadcasting 4/	(NA)	(NA)	(NA)
Telecommunications	(D)	(D)	(D)
Data processing, hosting, and related services	0	0	0
Other information services 4/	0	0	0
Finance and insurance	2,317	(D)	2,321
Monetary authorities - central bank	0	0	0
Credit intermediation and related activities	1,962	1,878	1,939
Securities, commodity contracts, investments	0	0	0
Insurance carriers and related activities	355	(D)	382
Funds, trusts, and other financial vehicles	0	0	0
Real estate and rental and leasing	(D)	(D)	0
Real estate	(D)	0	0
Rental and leasing services	(D)	(D)	0
Lessors of nonfinancial intangible assets	0	0	0
Professional, scientific, and technical services	1,292	2,129	1,526
Management of companies and enterprises	0	0	0
Administrative and waste management services	1,053	966	1,115
Administrative and support services	(D)	(D)	(D)
Waste management and remediation services	(D)	(D)	(D)
Educational services	242	324	310
Health care and social assistance	6,284	6,963	7,139
Ambulatory health care services	(D)	(D)	(D)
Hospitals	0	0	0
Nursing and residential care facilities	(D)	(D)	(D)
Social assistance	1,003	1,249	1,144
Arts, entertainment, and recreation	332	(D)	(D)

West Virginia University  
Bureau of Business and Economic Research  
**Compensation by Industry (Thousands of Dollars)**

**Monroe County**

	<b>2015</b>	<b>2016</b>	<b>2017</b>
Performing arts and spectator sports	(D)	(D)	(D)
Museums, historical sites, zoos, and parks	0	0	0
Amusement, gambling, and recreation	(D)	(D)	(D)
Accommodation and food services	739	(D)	(D)
Accommodation	(D)	(D)	(D)
Food services and drinking places	(D)	843	789
Other services, except public administration	3,902	3,756	3,575
Repair and maintenance	604	467	(D)
Personal and laundry services	(D)	(D)	(D)
Membership associations and organizations	(D)	(D)	2,636
Private households	262	244	225
Government and government enterprises	46,343	46,374	47,330
Federal, civilian	20,888	20,448	20,982
Military	1,845	1,902	1,932
State and local	23,610	24,024	24,416
State government	3,021	3,166	3,262
Local government	20,589	20,858	21,154

## CAINC6N Footnotes

1/ The estimates of compensation for 2001-2006 are based on the 2002 North American Industry Classification System (NAICS). The estimates for 2007-2010 are based on the 2007 NAICS. The estimates for 2011-2016 are based on the 2012 NAICS. The estimates for 2017 forward are based

2/ Includes actual employer contributions and actuarially imputed employer contributions to reflect benefits accrued by defined benefit pension plan participants through service to employers in the current period.

3/ Average compensation per job is compensation of employees divided by total full-time and part-time wage and salary employment.

4/ Under the 2007 NAICS, internet publishing and broadcasting was reclassified to other information services.

Note-- All dollar estimates are in thousands of current dollars (not adjusted for inflation). Statistics presented in thousands of dollars do not

(D) Not shown to avoid disclosure of confidential information; estimates are included in higher-level totals.

(NA) Not available.

(NM) Not meaningful.

Last updated: November 15, 2018-- new statistics for 2017; revised statistics for 2001-2016.

Source: Department of Commerce / Bureau of Economic Analysis /

West Virginia University  
Bureau of Business and Economic Research  
**Regional Economic Profile**

**Monroe County**

	1969	1970	1971	1972	1973	1974	1975
<b>Place of residence profile</b>							
Personal income	26,313	27,976	29,912	33,222	37,714	40,393	45,491
<b>Derivation of personal income</b>							
Net earnings 1/	18,908	19,460	20,623	22,836	25,686	26,462	28,997
Personal current transfer receipts	4,330	5,147	5,709	6,391	7,329	8,647	10,176
Income maintenance 2/	491	751	727	891	655	1,089	1,314
Unemployment insurance compensation	58	153	161	164	146	202	340
Retirement and other	3,781	4,243	4,821	5,336	6,528	7,356	8,522
Dividends, interest, and rent 3/	3,075	3,369	3,580	3,995	4,699	5,284	6,318
Population (persons) 4/	11,056	11,343	11,592	11,524	11,426	11,506	11,704
<b>Per capita incomes (dollars) 5/</b>							
Per capita personal income 5/	2,380	2,466	2,580	2,883	3,301	3,511	3,887
Per capita net earnings 5/	1,710	1,716	1,779	1,982	2,248	2,300	2,478
Per capita personal current transfer receipts 5/	392	454	492	555	641	752	869
Per capita income maintenance 5/	44	66	63	77	57	95	112
Per capita unemployment insurance compensation 5/	5	13	14	14	13	18	29
Per capita retirement and other 5/	342	374	416	463	571	639	728
Per capita dividends, interest, and rent 5/	278	297	309	347	411	459	540
<b>Place of work profile</b>							
Earnings by place of work	11,769	12,651	13,654	15,674	17,912	18,334	19,994
Wages and salaries	7,253	7,816	8,202	9,393	10,849	11,754	13,526
Supplements to wages and salaries	1,099	1,278	1,563	1,885	2,163	2,465	2,804
Employer contrib. for employee pension & insurance funds 6/	860	1,027	1,282	1,547	1,654	1,858	2,039
Employer contributions for government social insurance	239	251	281	338	509	607	765
Proprietors' income	3,417	3,557	3,889	4,396	4,900	4,115	3,664
Nonfarm proprietors' income	691	661	674	951	1,214	95	-539
Farm proprietors' income	2,726	2,896	3,215	3,445	3,686	4,020	4,203
Total full-time and part-time employment (number of jobs)	3,609	3,458	3,432	3,488	3,575	3,723	3,596
Wage and salary jobs	1,660	1,630	1,632	1,685	1,819	1,960	1,931
Number of proprietors	1,949	1,828	1,800	1,803	1,756	1,763	1,665
Number of nonfarm proprietors 7/	1,285	1,243	1,201	1,152	1,131	1,108	989
Number of farm proprietors	664	585	599	651	625	655	676
Average earnings per job (dollars)	0	0	0	0	0	0	0
Average wages and salaries	3,261	3,658	3,978	4,494	5,010	4,925	5,560
Average nonfarm proprietors' income	4,369	4,795	5,026	5,574	5,964	5,997	7,005

Source: BEA Regional Economic Information System  
Bureau of Economic Analysis

**Regional Economic Profile****Monroe County**

	1976	1977	1978	1979	1980	1981	1982
<b>Place of residence profile</b>							
Personal income	50,687	56,127	63,177	71,688	81,592	88,369	94,904
<b>Derivation of personal income</b>							
Net earnings 1/	32,571	36,173	40,904	45,800	49,842	51,259	52,558
Personal current transfer receipts	11,264	12,119	13,162	15,479	18,891	21,728	24,051
Income maintenance 2/	1,400	1,364	1,329	1,415	1,997	2,264	2,407
Unemployment insurance compensation	394	392	429	489	921	952	1,135
Retirement and other	9,470	10,363	11,404	13,575	15,973	18,512	20,509
Dividends, interest, and rent 3/	6,852	7,835	9,111	10,409	12,859	15,382	18,295
Population (persons) 4/	12,084	12,281	12,610	12,575	12,881	12,905	12,800
<b>Per capita incomes (dollars) 5/</b>							
Per capita personal income 5/	4,195	4,570	5,010	5,701	6,334	6,848	7,414
Per capita net earnings 5/	2,695	2,945	3,244	3,642	3,869	3,972	4,106
Per capita personal current transfer receipts 5/	932	987	1,044	1,231	1,467	1,684	1,879
Per capita income maintenance 5/	116	111	105	113	155	175	188
Per capita unemployment insurance compensation 5/	33	32	34	39	72	74	89
Per capita retirement and other 5/	784	844	904	1,080	1,240	1,434	1,602
Per capita dividends, interest, and rent 5/	567	638	723	828	998	1,192	1,429
<b>Place of work profile</b>							
Earnings by place of work	22,293	23,861	26,810	29,543	31,465	31,613	31,565
Wages and salaries	15,263	16,896	18,754	21,414	22,949	23,491	23,878
Supplements to wages and salaries	3,152	3,493	3,837	4,535	4,999	5,239	5,396
Employer contrib. for employee pension & insurance funds 6/	2,244	2,483	2,674	3,189	3,530	3,675	3,817
Employer contributions for government social insurance	908	1,010	1,163	1,346	1,469	1,564	1,579
Proprietors' income	3,878	3,472	4,219	3,594	3,517	2,883	2,291
Nonfarm proprietors' income	-590	-1,194	-851	-1,636	-1,187	-1,925	-2,392
Farm proprietors' income	4,468	4,666	5,070	5,230	4,704	4,808	4,683
Total full-time and part-time employment (number of jobs)	3,611	3,621	3,722	3,797	3,764	3,612	3,599
Wage and salary jobs	2,025	2,039	2,108	2,177	2,082	1,950	1,861
Number of proprietors	1,586	1,582	1,614	1,620	1,682	1,662	1,738
Number of nonfarm proprietors 7/	880	806	761	786	857	865	870
Number of farm proprietors	706	776	853	834	825	797	868
Average earnings per job (dollars)	0	0	0	0	0	0	0
Average wages and salaries	6,174	6,590	7,203	7,781	8,359	8,752	8,770
Average nonfarm proprietors' income	7,537	8,286	8,897	9,836	11,023	12,047	12,831

West Virginia University  
Bureau of Business and Economic Research  
**Regional Economic Profile**

**Monroe County**

	1983	1984	1985	1986	1987	1988	1989
<b>Place of residence profile</b>							
Personal income	101,265	110,572	117,098	122,665	125,039	131,977	145,635
<b>Derivation of personal income</b>							
Net earnings 1/	55,395	61,434	65,200	68,557	70,184	74,490	83,656
Personal current transfer receipts	25,962	27,186	28,438	29,952	30,900	32,122	33,992
Income maintenance 2/	2,936	2,780	2,883	2,933	2,952	3,236	3,466
Unemployment insurance compensation	1,389	682	838	835	661	547	575
Retirement and other	21,637	23,724	24,717	26,184	27,287	28,339	29,951
Dividends, interest, and rent 3/	19,908	21,952	23,460	24,156	23,955	25,365	27,987
Population (persons) 4/	12,508	12,684	12,790	12,738	12,506	12,458	12,435
<b>Per capita incomes (dollars) 5/</b>							
Per capita personal income 5/	8,096	8,717	9,155	9,630	9,998	10,594	11,712
Per capita net earnings 5/	4,429	4,843	5,098	5,382	5,612	5,979	6,727
Per capita personal current transfer receipts 5/	2,076	2,143	2,223	2,351	2,471	2,578	2,734
Per capita income maintenance 5/	235	219	225	230	236	260	279
Per capita unemployment insurance compensation 5/	111	54	66	66	53	44	46
Per capita retirement and other 5/	1,730	1,870	1,933	2,056	2,182	2,275	2,409
Per capita dividends, interest, and rent 5/	1,592	1,731	1,834	1,896	1,915	2,036	2,251
<b>Place of work profile</b>							
Earnings by place of work	33,033	38,040	41,261	42,597	43,428	47,443	54,705
Wages and salaries	23,502	25,463	27,428	27,005	28,525	31,039	31,709
Supplements to wages and salaries	5,769	6,353	7,034	6,969	7,109	8,065	8,726
Employer contrib. for employee pension & insurance funds 6/	3,988	4,346	4,805	4,703	4,653	5,191	5,653
Employer contributions for government social insurance	1,781	2,007	2,229	2,266	2,456	2,874	3,073
Proprietors' income	3,762	6,224	6,799	8,623	7,794	8,339	14,270
Nonfarm proprietors' income	-1,464	-265	-91	1,293	-77	-271	3,290
Farm proprietors' income	5,226	6,489	6,890	7,330	7,871	8,610	10,980
Total full-time and part-time employment (number of jobs)	3,664	3,596	3,553	3,544	3,513	3,548	3,654
Wage and salary jobs	1,839	1,824	1,840	1,858	1,879	2,018	2,040
Number of proprietors	1,825	1,772	1,713	1,686	1,634	1,530	1,614
Number of nonfarm proprietors 7/	930	872	814	790	766	765	773
Number of farm proprietors	895	900	899	896	868	765	841
Average earnings per job (dollars)	0	0	0	0	0	0	0
Average wages and salaries	9,016	10,578	11,613	12,019	12,362	13,372	14,971
Average nonfarm proprietors' income	12,780	13,960	14,907	14,534	15,181	15,381	15,544

West Virginia University  
Bureau of Business and Economic Research  
**Regional Economic Profile**

**Monroe County**

	1990	1991	1992	1993	1994	1995	1996
<b>Place of residence profile</b>							
Personal income	155,230	158,812	171,575	184,156	187,923	194,829	205,623
<b>Derivation of personal income</b>							
Net earnings 1/	89,828	90,672	98,806	109,074	112,230	116,154	121,873
Personal current transfer receipts	36,666	39,030	43,560	46,502	46,697	48,709	52,362
Income maintenance 2/	3,671	3,954	4,733	4,641	5,174	5,175	5,499
Unemployment insurance compensation	843	1,431	1,338	1,213	1,046	864	812
Retirement and other	32,152	33,645	37,489	40,648	40,477	42,670	46,051
Dividends, interest, and rent 3/	28,736	29,110	29,209	28,580	28,996	29,966	31,388
Population (persons) 4/	12,424	12,588	12,792	13,114	13,415	13,559	13,678
<b>Per capita incomes (dollars) 5/</b>							
Per capita personal income 5/	12,494	12,616	13,413	14,043	14,008	14,369	15,033
Per capita net earnings 5/	7,230	7,203	7,724	8,317	8,366	8,567	8,910
Per capita personal current transfer receipts 5/	2,951	3,101	3,405	3,546	3,481	3,592	3,828
Per capita income maintenance 5/	295	314	370	354	386	382	402
Per capita unemployment insurance compensation 5/	68	114	105	92	78	64	59
Per capita retirement and other 5/	2,588	2,673	2,931	3,100	3,017	3,147	3,367
Per capita dividends, interest, and rent 5/	2,313	2,313	2,283	2,179	2,161	2,210	2,295
<b>Place of work profile</b>							
Earnings by place of work	61,543	59,490	61,779	68,355	69,375	73,056	73,102
Wages and salaries	35,769	35,966	36,029	38,002	39,278	42,050	42,403
Supplements to wages and salaries	9,958	10,523	11,221	11,709	11,993	13,251	13,301
Employer contrib. for employee pension & insurance funds 6/	6,371	6,786	7,398	7,553	7,735	8,420	8,294
Employer contributions for government social insurance	3,587	3,737	3,823	4,156	4,258	4,831	5,007
Proprietors' income	15,816	13,001	14,529	18,644	18,104	17,755	17,398
Nonfarm proprietors' income	5,110	3,686	3,377	5,327	3,841	1,091	541
Farm proprietors' income	10,706	9,315	11,152	13,317	14,263	16,664	16,857
Total full-time and part-time employment (number of jobs)	3,780	3,792	3,822	3,826	3,858	3,909	3,966
Wage and salary jobs	2,112	2,141	2,191	2,149	2,120	2,145	2,164
Number of proprietors	1,668	1,651	1,631	1,677	1,738	1,764	1,802
Number of nonfarm proprietors 7/	756	740	750	778	766	760	746
Number of farm proprietors	912	911	881	899	972	1,004	1,056
Average earnings per job (dollars)	0	0	0	0	0	0	0
Average wages and salaries	16,281	15,688	16,164	17,866	17,982	18,689	18,432
Average nonfarm proprietors' income	16,936	16,799	16,444	17,684	18,527	19,604	19,595

Source: BEA Regional Economic Information System  
Bureau of Economic Analysis



**Regional Economic Profile****Monroe County**

	1997	1998	1999	2000	2001	2002	2003
<b>Place of residence profile</b>							
Personal income	215,530	220,874	230,966	245,546	267,633	268,739	269,686
<b>Derivation of personal income</b>							
Net earnings 1/	128,002	131,533	137,418	148,228	160,165	159,226	162,488
Personal current transfer receipts	54,454	54,515	55,927	58,530	66,086	71,973	72,205
Income maintenance 2/	5,582	5,503	5,798	6,029	6,921	6,964	7,053
Unemployment insurance compensation	781	754	590	763	921	1,420	1,506
Retirement and other	48,091	48,258	49,539	51,738	58,244	63,589	63,646
Dividends, interest, and rent 3/	33,074	34,826	37,621	38,788	41,382	37,540	34,993
Population (persons) 4/	13,930	14,110	14,366	13,181	13,245	13,257	13,349
<b>Per capita incomes (dollars) 5/</b>							
Per capita personal income 5/	15,472	15,654	16,077	18,629	20,206	20,271	20,203
Per capita net earnings 5/	9,189	9,322	9,566	11,246	12,092	12,011	12,172
Per capita personal current transfer receipts 5/	3,909	3,864	3,893	4,440	4,990	5,429	5,409
Per capita income maintenance 5/	401	390	404	457	523	525	528
Per capita unemployment insurance compensation 5/	56	53	41	58	70	107	113
Per capita retirement and other 5/	3,452	3,420	3,448	3,925	4,397	4,797	4,768
Per capita dividends, interest, and rent 5/	2,374	2,468	2,619	2,943	3,124	2,832	2,621
<b>Place of work profile</b>							
Earnings by place of work	77,069	78,026	80,381	90,499	100,027	98,808	100,733
Wages and salaries	44,340	46,029	47,065	51,175	53,040	54,705	55,297
Supplements to wages and salaries	13,858	14,499	15,497	17,346	17,104	17,626	18,573
Employer contrib. for employee pension & insurance funds 6/	8,476	8,723	9,438	10,424	10,995	11,653	12,416
Employer contributions for government social insurance	5,382	5,776	6,059	6,922	6,109	5,973	6,157
Proprietors' income	18,871	17,498	17,819	21,978	29,883	26,477	26,863
Nonfarm proprietors' income	-850	-1,500	-2,632	982	1,267	-3,479	-3,244
Farm proprietors' income	19,721	18,998	20,451	20,996	28,616	29,956	30,107
Total full-time and part-time employment (number of jobs)	4,053	4,175	4,089	4,228	4,049	4,033	4,026
Wage and salary jobs	2,185	2,219	2,180	2,311	2,265	2,290	2,269
Number of proprietors	1,868	1,956	1,909	1,917	1,784	1,743	1,757
Number of nonfarm proprietors 7/	744	758	729	719	720	661	635
Number of farm proprietors	1,124	1,198	1,180	1,198	1,064	1,082	1,122
Average earnings per job (dollars)	0	0	0	0	0	0	0
Average wages and salaries	19,015	18,689	19,658	21,405	24,704	24,500	25,021
Average nonfarm proprietors' income	20,293	20,743	21,589	22,144	23,417	23,889	24,371

West Virginia University  
Bureau of Business and Economic Research  
**Regional Economic Profile**

**Monroe County**

	2004	2005	2006	2007	2008	2009	2010
<b>Place of residence profile</b>							
Personal income	279,626	284,646	298,395	308,690	324,134	326,795	346,012
<b>Derivation of personal income</b>							
Net earnings 1/	169,666	173,964	180,079	178,387	175,191	171,290	184,466
Personal current transfer receipts	73,131	75,059	82,913	89,379	102,496	107,804	114,442
Income maintenance 2/	7,023	6,938	7,603	7,575	8,203	9,993	10,819
Unemployment insurance compensation	1,059	1,106	1,264	1,286	1,600	3,338	2,998
Retirement and other	65,049	67,015	74,046	80,518	92,693	94,473	100,625
Dividends, interest, and rent 3/	36,829	35,623	35,403	40,924	46,447	47,701	47,104
Population (persons) 4/	13,355	13,369	13,382	13,452	13,607	13,543	13,522
<b>Per capita incomes (dollars) 5/</b>							
Per capita personal income 5/	20,938	21,291	22,298	22,948	23,821	24,130	25,589
Per capita net earnings 5/	12,704	13,012	13,457	13,261	12,875	12,648	13,642
Per capita personal current transfer receipts 5/	5,476	5,614	6,196	6,644	7,533	7,960	8,463
Per capita income maintenance 5/	526	519	568	563	603	738	800
Per capita unemployment insurance compensation 5/	79	83	94	96	118	246	222
Per capita retirement and other 5/	4,871	5,013	5,533	5,986	6,812	6,976	7,442
Per capita dividends, interest, and rent 5/	2,758	2,665	2,646	3,042	3,413	3,522	3,484
<b>Place of work profile</b>							
Earnings by place of work	112,014	112,770	116,647	113,956	113,227	117,793	123,578
Wages and salaries	63,142	62,359	65,619	67,856	69,717	72,120	72,648
Supplements to wages and salaries	21,756	21,640	22,796	23,009	23,263	24,431	23,900
Employer contrib. for employee pension & insurance funds 6/	15,035	14,722	16,023	16,865	17,541	18,321	17,793
Employer contributions for government social insurance	6,721	6,918	6,773	6,144	5,722	6,110	6,107
Proprietors' income	27,116	28,771	28,232	23,091	20,247	21,242	27,030
Nonfarm proprietors' income	-1,665	-1,905	-4,101	-6,220	-5,372	-6,485	-6,555
Farm proprietors' income	28,781	30,676	32,333	29,311	25,619	27,727	33,585
Total full-time and part-time employment (number of jobs)	4,162	4,153	4,115	4,271	4,262	4,241	4,159
Wage and salary jobs	2,392	2,333	2,330	2,364	2,367	2,354	2,271
Number of proprietors	1,770	1,820	1,785	1,907	1,895	1,887	1,888
Number of nonfarm proprietors 7/	611	604	597	655	658	690	698
Number of farm proprietors	1,159	1,216	1,188	1,252	1,237	1,197	1,190
Average earnings per job (dollars)	0	0	0	0	0	0	0
Average wages and salaries	26,914	27,154	28,347	26,681	26,567	27,775	29,713
Average nonfarm proprietors' income	26,397	26,729	28,163	28,704	29,454	30,637	31,989

Source: BEA Regional Economic Information System  
Bureau of Economic Analysis

**Regional Economic Profile****Monroe County**

	2011	2012	2013	2014	2015	2016	2017
<b>Place of residence profile</b>							
Personal income	365,210	372,513	369,834	384,407	388,240	386,486	392,583
<b>Derivation of personal income</b>							
Net earnings 1/	196,097	199,347	193,715	196,636	199,458	193,479	193,796
Personal current transfer receipts	118,486	120,639	124,522	135,161	132,834	136,029	139,642
Income maintenance 2/	10,446	10,550	10,838	11,854	10,669	10,713	10,967
Unemployment insurance compensation	2,522	2,335	2,168	1,391	1,460	1,473	1,044
Retirement and other	105,518	107,754	111,516	121,916	120,705	123,843	127,631
Dividends, interest, and rent 3/	50,627	52,527	51,597	52,610	55,948	56,978	59,145
Population (persons) 4/	13,550	13,502	13,521	13,609	13,574	13,477	13,402
<b>Per capita incomes (dollars) 5/</b>							
Per capita personal income 5/	26,953	27,589	27,353	28,247	28,602	28,677	29,293
Per capita net earnings 5/	14,472	14,764	14,327	14,449	14,694	14,356	14,460
Per capita personal current transfer receipts 5/	8,744	8,935	9,210	9,932	9,786	10,093	10,419
Per capita income maintenance 5/	771	781	802	871	786	795	818
Per capita unemployment insurance compensation 5/	186	173	160	102	108	109	78
Per capita retirement and other 5/	7,787	7,981	8,248	8,958	8,892	9,189	9,523
Per capita dividends, interest, and rent 5/	3,736	3,890	3,816	3,866	4,122	4,228	4,413
<b>Place of work profile</b>							
Earnings by place of work	129,145	128,834	126,859	129,483	129,971	128,031	128,600
Wages and salaries	74,710	74,424	73,681	76,671	78,376	81,572	83,585
Supplements to wages and salaries	24,403	25,512	25,134	25,184	26,435	26,900	27,719
Employer contrib. for employee pension & insurance funds 6/	18,253	19,467	19,185	18,847	19,875	19,847	20,504
Employer contributions for government social insurance	6,150	6,045	5,949	6,337	6,560	7,053	7,215
Proprietors' income	30,032	28,898	28,044	27,628	25,160	19,559	17,296
Nonfarm proprietors' income	-3,408	-4,431	-2,741	-1,990	-3,028	-5,818	-7,979
Farm proprietors' income	33,440	33,329	30,785	29,618	28,188	25,377	25,275
Total full-time and part-time employment (number of jobs)	4,130	4,074	4,042	4,005	3,989	4,001	4,018
Wage and salary jobs	2,255	2,235	2,175	2,128	2,157	2,171	2,174
Number of proprietors	1,875	1,839	1,867	1,877	1,832	1,830	1,844
Number of nonfarm proprietors 7/	712	725	726	723	706	695	688
Number of farm proprietors	1,163	1,114	1,141	1,154	1,126	1,135	1,156
Average earnings per job (dollars)	0	0	0	0	0	0	0
Average wages and salaries	31,270	31,623	31,385	32,330	32,582	32,000	32,006
Average nonfarm proprietors' income	33,131	33,299	33,876	36,030	36,336	37,573	38,448

## CAINC30 Footnotes

1/ Consists largely of Supplemental Security Income (SSI) payments; Earned Income Tax Credits (EITC); family assistance; general assistance; expenditures for food under the Special Supplemental Nutrition Program for Women, Infants, and Children (WIC); Supplemental Nutrition Assistance Program (SNAP); and other assistance benefits.

2/ Rental income of persons includes the capital consumption adjustment.

3/ Census Bureau midyear population estimates. Estimates for 2010-2017 reflect county population estimates available as of March 2018.

4/ Type of income divided by population yields a per capita measure for that type of income.

5/ Includes actual employer contributions and actuarially imputed employer contributions to reflect benefits accrued by defined benefit pension plan participants through service to employers in the current period.

6/ Excludes limited partners.

Note-- All dollar estimates are in thousands of current dollars (not adjusted for inflation). Statistics presented in thousands of dollars do not indicate more

(NA) Not available.

(NM) Not meaningful.

Last updated: November 15, 2018-- new statistics for 2017; revised statistics for 2001-2016.

Source: Department of Commerce / Bureau of Economic Analysis /

**Transfer Payments****Monroe County**

	<b>1969</b>	<b>1970</b>	<b>1971</b>	<b>1972</b>	<b>1973</b>	<b>1974</b>	<b>1975</b>
<b>Personal current transfer receipts (\$000)</b>	<b>4,330</b>	<b>5,147</b>	<b>5,709</b>	<b>6,391</b>	<b>7,329</b>	<b>8,647</b>	<b>10,176</b>
Current transfer receipts of individuals from governments	4,065	4,883	5,455	6,113	7,013	8,268	9,651
Retirement and disability insurance benefits	2,275	2,718	3,264	3,650	4,758	5,252	5,813
Social Security benefits	1,993	2,348	2,657	2,899	3,611	4,117	4,582
Excluding Social Security benefits 1/	282	370	607	751	1,147	1,135	1,231
Medical benefits	401	377	412	515	602	868	1,066
Medicare benefits	345	313	344	448	542	803	973
Public assistance medical care benefits 2/	52	59	61	59	(L)	53	79
Military medical insurance benefits 3/	(L)	(L)	(L)	(L)	(L)	(L)	(L)
Income maintenance benefits	491	751	727	891	655	1,089	1,314
Supplemental security income (SSI) benefits	185	240	215	270	230	556	690
Earned Income Tax Credit (EITC)	(NA)	(NA)	(NA)	(NA)	(NA)	(NA)	(NA)
Supplemental Nutrition Assistance Program (SNAP)	83	252	308	447	271	351	392
Other income maintenance benefits 4/	223	259	204	174	154	182	232
Unemployment insurance compensation	58	153	161	164	146	202	340
State unemployment insurance compensation	(L)	133	138	138	135	193	322
Excluding state unemployment insurance compensation	(L)	(L)	(L)	(L)	(L)	(L)	(L)
Veterans benefits	805	841	848	849	804	803	897
Education and training assistance 5/	(L)	(L)	(L)	(L)	(L)	54	60
Other transfer receipts of individuals from governments 6/	0	0	0	0	0	0	161
Current transfer receipts of nonprofit institutions	139	144	150	161	165	187	216
Current transfer receipts of individuals from businesses 7/	126	120	104	117	151	192	309

**Transfer Payments****Monroe County**

	1976	1977	1978	1979	1980	1981	1982
<b>Personal current transfer receipts (\$000)</b>	<b>11,264</b>	<b>12,119</b>	<b>13,162</b>	<b>15,479</b>	<b>18,891</b>	<b>21,728</b>	<b>24,051</b>
Current transfer receipts of individuals from governments	10,684	11,625	12,496	14,713	18,058	20,765	23,076
Retirement and disability insurance benefits	6,594	7,302	8,081	9,666	11,117	12,773	14,176
Social Security benefits	5,251	5,874	6,521	7,476	8,760	10,239	11,552
Excluding Social Security benefits 1/	1,343	1,428	1,560	2,190	2,357	2,534	2,624
Medical benefits	1,270	1,498	1,537	1,940	2,716	3,378	3,929
Medicare benefits	1,163	1,395	1,433	1,815	2,553	3,166	3,706
Public assistance medical care benefits 2/	93	85	82	95	127	171	172
Military medical insurance benefits 3/	(L)	(L)	(L)	(L)	(L)	(L)	51
Income maintenance benefits	1,400	1,364	1,329	1,415	1,997	2,264	2,407
Supplemental security income (SSI) benefits	722	738	761	810	881	969	1,004
Earned Income Tax Credit (EITC)	128	115	103	95	176	171	165
Supplemental Nutrition Assistance Program (SNAP)	319	296	280	307	543	680	772
Other income maintenance benefits 4/	231	215	185	203	397	444	466
Unemployment insurance compensation	394	392	429	489	921	952	1,135
State unemployment insurance compensation	373	378	397	448	773	874	1,130
Excluding state unemployment insurance compensation	(L)	(L)	(L)	(L)	148	78	(L)
Veterans benefits	962	1,003	1,039	1,098	1,170	1,218	1,237
Education and training assistance 5/	64	66	81	105	137	180	191
Other transfer receipts of individuals from governments 6/	0	0	0	0	0	0	(L)
Current transfer receipts of nonprofit institutions	288	308	416	431	475	472	439
Current transfer receipts of individuals from businesses 7/	292	186	250	335	358	491	536

**Transfer Payments****Monroe County**

	1983	1984	1985	1986	1987	1988	1989
<b>Personal current transfer receipts (\$000)</b>	<b>25,962</b>	<b>27,186</b>	<b>28,438</b>	<b>29,952</b>	<b>30,900</b>	<b>32,122</b>	<b>33,992</b>
Current transfer receipts of individuals from governments	24,935	25,792	26,914	28,372	29,500	30,711	32,439
Retirement and disability insurance benefits	14,927	16,155	16,589	17,366	18,283	18,641	19,155
Social Security benefits	12,172	13,268	13,604	14,219	14,656	14,998	15,683
Excluding Social Security benefits 1/	2,755	2,887	2,985	3,147	3,627	3,643	3,472
Medical benefits	4,217	4,672	5,128	5,747	6,195	6,786	7,571
Medicare benefits	3,954	4,337	4,740	5,192	5,705	6,113	6,793
Public assistance medical care benefits 2/	209	266	313	475	409	585	685
Military medical insurance benefits 3/	54	69	75	80	81	88	93
Income maintenance benefits	2,936	2,780	2,883	2,933	2,952	3,236	3,466
Supplemental security income (SSI) benefits	1,059	1,171	1,206	1,234	1,265	1,358	1,488
Earned Income Tax Credit (EITC)	170	179	151	170	152	285	405
Supplemental Nutrition Assistance Program (SNAP)	1,177	833	853	810	829	853	855
Other income maintenance benefits 4/	530	597	673	719	706	740	718
Unemployment insurance compensation	1,389	682	838	835	661	547	575
State unemployment insurance compensation	1,378	672	828	824	649	536	564
Excluding state unemployment insurance compensation	(L)	(L)	(L)	(L)	(L)	(L)	(L)
Veterans benefits	1,301	1,287	1,264	1,319	1,262	1,317	1,413
Education and training assistance 5/	164	214	208	166	138	179	252
Other transfer receipts of individuals from governments 6/	(L)	(L)	(L)	(L)	(L)	(L)	(L)
Current transfer receipts of nonprofit institutions	470	531	545	615	594	592	610
Current transfer receipts of individuals from businesses 7/	557	863	979	965	806	819	943

**Transfer Payments****Monroe County**

	1990	1991	1992	1993	1994	1995	1996
<b>Personal current transfer receipts (\$000)</b>	<b>36,666</b>	<b>39,030</b>	<b>43,560</b>	<b>46,502</b>	<b>46,697</b>	<b>48,709</b>	<b>52,362</b>
Current transfer receipts of individuals from governments	35,181	37,735	42,294	45,288	45,494	47,208	50,634
Retirement and disability insurance benefits	20,216	21,196	22,699	24,277	23,982	23,901	25,847
Social Security benefits	16,605	17,585	18,475	19,524	19,999	20,238	21,578
Excluding Social Security benefits 1/	3,611	3,611	4,224	4,753	3,983	3,663	4,269
Medical benefits	8,623	9,216	11,420	12,990	12,908	14,682	15,964
Medicare benefits	7,736	7,766	9,477	10,689	10,534	12,334	13,708
Public assistance medical care benefits 2/	772	1,306	1,794	2,167	2,241	2,222	2,128
Military medical insurance benefits 3/	115	144	149	134	133	126	128
Income maintenance benefits	3,671	3,954	4,733	4,641	5,174	5,175	5,499
Supplemental security income (SSI) benefits	1,499	1,601	2,028	1,969	2,406	2,371	2,498
Earned Income Tax Credit (EITC)	416	434	592	599	671	968	1,138
Supplemental Nutrition Assistance Program (SNAP)	1,021	1,175	1,344	1,369	1,365	1,244	1,193
Other income maintenance benefits 4/	735	744	769	704	732	592	670
Unemployment insurance compensation	843	1,431	1,338	1,213	1,046	864	812
State unemployment insurance compensation	830	1,413	1,271	1,160	1,018	844	788
Excluding state unemployment insurance compensation	(L)	(L)	67	53	(L)	(L)	(L)
Veterans benefits	1,562	1,681	1,794	1,837	1,864	2,003	2,088
Education and training assistance 5/	258	241	292	300	498	569	399
Other transfer receipts of individuals from governments 6/	(L)	(L)	(L)	(L)	(L)	(L)	(L)
Current transfer receipts of nonprofit institutions	597	640	717	814	882	913	947
Current transfer receipts of individuals from businesses 7/	888	655	549	400	321	588	781



**Transfer Payments****Monroe County**

	1997	1998	1999	2000	2001	2002	2003	2004
<b>Personal current transfer receipts (\$000)</b>	<b>54,454</b>	<b>54,515</b>	<b>55,927</b>	<b>58,530</b>	<b>66,086</b>	<b>71,973</b>	<b>72,205</b>	<b>73,131</b>
Current transfer receipts of individuals from governments	52,900	52,590	53,529	55,909	63,185	69,624	70,182	71,541
Retirement and disability insurance benefits	27,104	27,587	28,603	29,988	34,100	37,945	37,455	36,636
Social Security benefits	22,884	23,571	24,306	25,507	27,424	29,513	30,460	32,365
Excluding Social Security benefits 1/	4,220	4,016	4,297	4,481	6,676	8,432	6,995	4,271
Medical benefits	16,758	15,834	15,552	16,099	18,110	20,004	20,636	23,131
Medicare benefits	14,468	13,174	12,987	13,279	14,986	16,624	16,711	18,873
Public assistance medical care benefits 2/	2,166	2,517	2,412	2,655	2,949	3,168	3,660	3,940
Military medical insurance benefits 3/	124	143	153	165	175	212	265	318
Income maintenance benefits	5,582	5,503	5,798	6,029	6,921	6,964	7,053	7,023
Supplemental security income (SSI) benefits	2,689	2,712	2,897	2,837	2,726	2,785	2,684	2,553
Earned Income Tax Credit (EITC)	1,224	1,202	1,224	1,238	1,231	1,299	1,481	1,536
Supplemental Nutrition Assistance Program (SNAP)	1,136	1,119	1,022	975	1,135	1,199	1,254	1,334
Other income maintenance benefits 4/	533	470	655	979	1,829	1,681	1,634	1,600
Unemployment insurance compensation	781	754	590	763	921	1,420	1,506	1,059
State unemployment insurance compensation	760	737	571	734	880	1,380	1,484	1,030
Excluding state unemployment insurance compensation	(L)	(L)	(L)	(L)	41	40	22	29
Veterans benefits	2,223	2,405	2,444	2,526	2,528	2,733	2,971	3,045
Education and training assistance 5/	426	482	521	469	547	520	521	600
Other transfer receipts of individuals from governments 6/	(L)	(L)	(L)	(L)	58	38	40	47
Current transfer receipts of nonprofit institutions	976	1,020	1,176	1,104	1,221	1,224	1,296	1,348
Current transfer receipts of individuals from businesses 7/	578	905	1,222	1,517	1,680	1,125	727	242

**Transfer Payments****Monroe County**

	<b>2005</b>	<b>2006</b>	<b>2007</b>	<b>2008</b>	<b>2009</b>	<b>2010</b>	<b>2011</b>	<b>2012</b>
<b>Personal current transfer receipts (\$000)</b>	<b>75,059</b>	<b>82,913</b>	<b>89,379</b>	<b>102,496</b>	<b>107,804</b>	<b>114,442</b>	<b>118,486</b>	<b>120,639</b>
Current transfer receipts of individuals from governments	73,061	81,147	87,169	99,995	105,120	111,575	115,406	117,888
Retirement and disability insurance benefits	37,683	40,117	42,329	44,490	48,488	50,059	51,226	54,188
Social Security benefits	34,286	36,913	39,646	41,922	45,441	46,731	47,961	50,963
Excluding Social Security benefits 1/	3,397	3,204	2,683	2,568	3,047	3,328	3,265	3,225
Medical benefits	23,402	27,937	31,297	35,675	36,149	38,709	42,001	41,349
Medicare benefits	18,942	23,437	26,605	30,812	30,770	33,168	36,119	35,109
Public assistance medical care benefits 2/	4,172	4,145	4,303	4,422	4,882	5,019	5,332	5,660
Military medical insurance benefits 3/	288	355	389	441	497	522	550	580
Income maintenance benefits	6,938	7,603	7,575	8,203	9,993	10,819	10,446	10,550
Supplemental security income (SSI) benefits	2,391	2,818	2,595	2,755	2,764	2,842	2,813	2,993
Earned Income Tax Credit (EITC)	1,597	1,595	1,741	1,748	1,974	2,514	2,478	2,480
Supplemental Nutrition Assistance Program (SNAP)	1,448	1,425	1,519	1,787	2,619	2,881	2,923	2,992
Other income maintenance benefits 4/	1,502	1,765	1,720	1,913	2,636	2,582	2,232	2,085
Unemployment insurance compensation	1,106	1,264	1,286	1,600	3,338	2,998	2,522	2,335
State unemployment insurance compensation	1,069	1,228	1,260	1,577	3,242	2,897	2,453	2,264
Excluding state unemployment insurance compensation	37	36	26	23	96	101	69	71
Veterans benefits	3,177	3,325	3,665	4,067	4,486	5,093	6,520	7,881
Education and training assistance 5/	711	862	960	1,066	1,159	1,186	1,162	1,241
Other transfer receipts of individuals from governments 6/	44	39	57	4,894	1,507	2,711	1,529	344
Current transfer receipts of nonprofit institutions	1,571	1,489	1,455	1,432	1,509	1,670	1,606	1,702
Current transfer receipts of individuals from businesses 7/	427	277	755	1,069	1,175	1,197	1,474	1,049

**Transfer Payments****Monroe County**

	2013	2014	2015	2016	2017
<b>Personal current transfer receipts (\$000)</b>	<b>124,522</b>	<b>135,161</b>	<b>132,834</b>	<b>136,029</b>	<b>139,642</b>
Current transfer receipts of individuals from governments	121,859	132,291	129,693	132,495	136,369
Retirement and disability insurance benefits	56,824	63,135	59,415	59,823	60,920
Social Security benefits	53,654	59,828	56,241	56,981	58,222
Excluding Social Security benefits 1/	3,170	3,307	3,174	2,842	2,698
Medical benefits	41,269	44,067	45,774	46,943	49,023
Medicare benefits	34,879	36,733	38,179	39,361	40,708
Public assistance medical care benefits 2/	5,863	6,708	7,005	6,980	7,693
Military medical insurance benefits 3/	527	626	590	602	622
Income maintenance benefits	10,838	11,854	10,669	10,713	10,967
Supplemental security income (SSI) benefits	3,103	4,004	2,780	2,741	3,145
Earned Income Tax Credit (EITC)	2,580	2,733	2,705	2,753	2,660
Supplemental Nutrition Assistance Program (SNAP)	2,873	2,834	2,862	2,856	2,703
Other income maintenance benefits 4/	2,282	2,283	2,322	2,363	2,459
Unemployment insurance compensation	2,168	1,391	1,460	1,473	1,044
State unemployment insurance compensation	2,119	1,349	1,429	1,430	963
Excluding state unemployment insurance compensation	49	42	31	43	81
Veterans benefits	9,202	9,799	9,666	10,252	10,827
Education and training assistance 5/	1,308	1,386	1,647	1,934	2,000
Other transfer receipts of individuals from governments 6/	250	659	1,062	1,357	1,588
Current transfer receipts of nonprofit institutions	1,720	1,781	1,782	1,771	1,748
Current transfer receipts of individuals from businesses 7/	943	1,089	1,359	1,763	1,525

## CAINC35 Footnotes

1/ Consists largely of temporary disability payments, pension benefit guaranty payments, black lung payments, workers compensation, and Panama Canal construction annuity payments.

2/ Consists of Medicaid and other medical vendor payments.

3/ Consists of payments made under the TriCare Management Program (formerly called CHAMPUS) for the medical care of dependents of active duty military personnel and of retired military personnel and their dependents at nonmilitary medical facilities.

4/ Consists largely of general assistance; family assistance (currently Temporary Assistance for Needy Families (TANF), previously emergency assistance and Aid to Families with Dependent Children (AFDC) and emergency assistance); expenditures for food under the Special Supplemental Nutrition Program for Women, Infants, and Children (WIC); Other Needs Assistance; refugee assistance; foster home care and adoption assistance; the Additional Child Tax Credit; and energy assistance.

5/ Consists largely of federal fellowship payments (National Science Foundation fellowships and traineeships, subsistence payments to state maritime academy cadets, and other federal fellowships), interest subsidy on higher education loans, Pell Grants, Job Corps payments, education exchange payments, and state education assistance payments.

6/ Consists largely of Bureau of Indian Affairs payments; Alaska Permanent Fund dividend payments; compensation of survivors of public safety officers; compensation of victims of crime; disaster relief payments; compensation for Japanese internment; the Economic Stimulus Act of 2008 rebates; the American Recovery and Reinvestment Act of 2009 funded tax credits, Federal Additional Compensation for unemployment, COBRA premium reduction, and the Economic Recovery lump sum payment; the health insurance premium tax credit and cost sharing reductions; other tax credits; and other special payments to individuals.

7/ Consists of personal injury payments to individuals other than employees and other business transfer payments.

Note-- All dollar estimates are in thousands of current dollars (not adjusted for inflation). Statistics presented in thousands of dollars do not

(NA) Not available.

(NA) Not available.

Last updated: November 16, 2017-- new estimates for 2016; revised estimates for 2014-2015.

Source: Department of Commerce / Bureau of Economic Analysis / Regional Economic Accounts

**Farm Income and Expenses****Monroe County**

	1969	1970	1971	1972	1973	1974	1975
<b>Cash receipts from marketings (\$000)</b>	<b>4,551</b>	<b>4,793</b>	<b>4,579</b>	<b>5,019</b>	<b>6,052</b>	<b>5,300</b>	<b>5,605</b>
Cash receipts: Livestock and products	4,265	4,482	4,305	4,691	5,552	4,725	5,045
Cash receipts: Crops	286	311	274	328	500	575	560
Other income (\$000)	592	606	641	723	796	751	760
Government payments	185	179	122	151	70	55	87
Imputed and miscellaneous income received 2/	407	427	519	572	726	696	673
Production expenses	4,591	4,679	4,734	4,762	5,805	6,546	6,925
Feed purchased	554	633	667	669	1,067	1,253	1,127
Livestock purchased	959	867	752	660	791	589	865
Seed purchased	(L)	(L)	50	(L)	73	96	85
Fertilizer and lime (incl. ag. chemicals 1978-fwd.)	364	353	322	338	324	475	474
Petroleum products purchased	169	171	149	150	170	248	268
Hired farm labor expenses 3/	396	387	396	349	453	418	325
All other production expenses 4/	2,104	2,223	2,398	2,547	2,927	3,467	3,781
Value of inventory change	154	(L)	207	(L)	190	590	(L)
Value of inventory change: livestock	105	(L)	(L)	(L)	189	399	98
Value of inventory change: crops	(L)	(L)	168	(L)	(L)	191	-77
Value of inventory change: materials and supplies	(NA)	(NA)	(NA)	(NA)	(NA)	(NA)	(NA)
<b>Derivation of farm labor and proprietors' income (\$000)</b>							
Total cash receipts and other income	5,143	5,399	5,220	5,742	6,848	6,051	6,365
less: Production expenses	4,591	4,679	4,734	4,762	5,805	6,546	6,925
Realized net income	552	720	486	980	1,043	-495	-560
plus: Value of inventory change	154	(L)	207	(L)	190	590	(L)
Total net income including corporate farms	706	678	693	975	1,233	95	-539
less: Net income of corporate farms	(L)	(L)	(L)	(L)	(L)	0	0
plus: Statistical adjustment	0	0	0	0	0	0	0
Total net farm proprietors' income	691	661	674	951	1,214	95	-539
plus: Farm wages and perquisites	388	391	372	304	387	314	244
plus: Farm supplements to wages and salaries	18	19	20	19	26	28	28
Total farm labor and proprietors' income	1,097	1,071	1,066	1,274	1,627	437	-267

**Farm Income and Expenses****Monroe County**

	1976	1977	1978	1979	1980	1981	1982
<b>Cash receipts from marketings (\$000)</b>	<b>6,242</b>	<b>6,543</b>	<b>9,160</b>	<b>11,515</b>	<b>11,946</b>	<b>11,275</b>	<b>11,651</b>
Cash receipts: Livestock and products	5,761	6,060	8,824	11,126	11,511	10,539	10,909
Cash receipts: Crops	481	483	336	389	435	736	742
 Other income (\$000)	919	1,080	870	1,091	872	925	1,989
Government payments	97	273	159	78	87	94	91
Imputed and miscellaneous income received 2/	822	807	711	1,013	785	831	1,898
 Production expenses	7,646	8,841	10,868	14,451	15,706	16,045	17,271
Feed purchased	1,163	1,246	1,555	2,106	2,097	1,759	1,432
Livestock purchased	1,030	1,447	1,992	2,731	2,826	2,537	2,511
Seed purchased	96	95	136	163	176	178	160
Fertilizer and lime (incl. ag. chemicals 1978-fwd.)	555	713	785	760	896	807	615
Petroleum products purchased	301	339	367	493	692	721	632
Hired farm labor expenses 3/	432	401	651	804	821	777	845
All other production expenses 4/	4,069	4,600	5,382	7,394	8,198	9,266	11,076
 Value of inventory change	-142	-90	-99	75	1,440	991	-671
Value of inventory change: livestock	(L)	(L)	-227	212	566	1,033	-854
Value of inventory change: crops	-117	-107	128	-137	874	(L)	183
Value of inventory change: materials and supplies	(NA)	(NA)	(NA)	(NA)	(NA)	(NA)	(NA)
 <b>Derivation of farm labor and proprietors' income (\$000)</b>							
Total cash receipts and other income	7,161	7,623	10,030	12,606	12,818	12,200	13,640
less: Production expenses	7,646	8,841	10,868	14,451	15,706	16,045	17,271
Realized net income	-485	-1,218	-838	-1,845	-2,888	-3,845	-3,631
plus: Value of inventory change	-142	-90	-99	75	1,440	991	-671
Total net income including corporate farms	-627	-1,308	-937	-1,770	-1,448	-2,854	-4,302
less: Net income of corporate farms	(L)	-114	-86	-134	-261	-929	-1,910
plus: Statistical adjustment	0	0	0	0	0	0	0
Total net farm proprietors' income	-590	-1,194	-851	-1,636	-1,187	-1,925	-2,392
plus: Farm wages and perquisites	393	376	615	696	748	926	1,017
plus: Farm supplements to wages and salaries	43	45	57	62	61	70	76
Total farm labor and proprietors' income	-154	-773	-179	-878	-378	-929	-1,299

**Farm Income and Expenses****Monroe County**

	1983	1984	1985	1986	1987	1988	1989
<b>Cash receipts from marketings (\$000)</b>	<b>13,125</b>	<b>13,610</b>	<b>13,774</b>	<b>14,232</b>	<b>14,120</b>	<b>15,016</b>	<b>17,747</b>
Cash receipts: Livestock and products	12,298	12,624	12,491	13,068	13,044	13,562	15,979
Cash receipts: Crops	827	986	1,283	1,164	1,076	1,454	1,768
Other income (\$000)	2,370	2,779	2,351	3,103	1,615	1,818	1,778
Government payments	206	363	278	532	759	736	644
Imputed and miscellaneous income received 2/	2,164	2,416	2,073	2,571	856	1,082	1,134
Production expenses	18,196	17,024	15,614	14,617	15,217	15,573	16,465
Feed purchased	1,718	1,760	1,391	1,396	1,340	1,290	1,153
Livestock purchased	3,417	2,776	2,692	2,598	2,540	2,724	3,321
Seed purchased	142	186	178	189	202	287	342
Fertilizer and lime (incl. ag. chemicals 1978-fwd.)	665	784	934	860	1,052	1,096	1,271
Petroleum products purchased	609	635	582	495	479	477	481
Hired farm labor expenses 3/	832	874	908	839	877	962	1,040
All other production expenses 4/	10,813	10,009	8,929	8,240	8,727	8,737	8,857
Value of inventory change	-425	343	-618	-1,315	-658	-1,738	483
Value of inventory change: livestock	162	-258	-613	-684	-449	-869	-323
Value of inventory change: crops	-587	601	(L)	-631	-209	-869	806
Value of inventory change: materials and supplies	(NA)	(NA)	(NA)	(NA)	(NA)	(NA)	(NA)
<b>Derivation of farm labor and proprietors' income (\$000)</b>							
Total cash receipts and other income	15,495	16,389	16,125	17,335	15,735	16,834	19,525
less: Production expenses	18,196	17,024	15,614	14,617	15,217	15,573	16,465
Realized net income	-2,701	-635	511	2,718	518	1,261	3,060
plus: Value of inventory change	-425	343	-618	-1,315	-658	-1,738	483
Total net income including corporate farms	-3,126	-292	-107	1,403	-140	-477	3,543
less: Net income of corporate farms	-1,662	(L)	(L)	110	-63	-206	253
plus: Statistical adjustment	0	0	0	0	0	0	0
Total net farm proprietors' income	-1,464	-265	-91	1,293	-77	-271	3,290
plus: Farm wages and perquisites	924	854	779	676	632	716	761
plus: Farm supplements to wages and salaries	131	139	126	123	131	146	206
Total farm labor and proprietors' income	-409	728	814	2,092	686	591	4,257

**Farm Income and Expenses****Monroe County**

	1990	1991	1992	1993	1994	1995	1996
<b>Cash receipts from marketings (\$000)</b>	<b>20,453</b>	<b>19,086</b>	<b>17,566</b>	<b>21,952</b>	<b>19,093</b>	<b>17,448</b>	<b>16,485</b>
Cash receipts: Livestock and products	18,072	16,006	14,969	19,053	16,767	15,130	13,241
Cash receipts: Crops	2,381	3,080	2,597	2,899	2,326	2,318	3,244
Other income (\$000)	1,595	1,566	1,736	1,610	1,345	1,245	1,034
Government payments	390	200	178	213	188	146	174
Imputed and miscellaneous income received 2/	1,205	1,366	1,558	1,397	1,157	1,099	860
Production expenses	17,549	16,316	15,878	17,254	17,074	16,966	16,181
Feed purchased	1,040	802	717	583	792	937	1,075
Livestock purchased	4,230	3,415	3,224	4,635	4,459	3,697	2,777
Seed purchased	368	432	399	353	288	283	239
Fertilizer and lime (incl. ag. chemicals 1978-fwd.)	1,250	1,250	1,425	1,258	1,117	1,120	1,133
Petroleum products purchased	578	562	561	544	564	615	608
Hired farm labor expenses 3/	1,152	1,108	1,075	1,074	1,072	1,105	1,079
All other production expenses 4/	8,931	8,747	8,477	8,807	8,782	9,209	9,270
Value of inventory change	1,078	-495	169	-627	769	-585	-768
Value of inventory change: livestock	753	340	-347	-406	658	-332	-629
Value of inventory change: crops	325	-914	469	-148	95	-118	-179
Value of inventory change: materials and supplies	(NA)	79	(L)	-73	(L)	-135	(L)
<b>Derivation of farm labor and proprietors' income (\$000)</b>							
Total cash receipts and other income	22,048	20,652	19,302	23,562	20,438	18,693	17,519
less: Production expenses	17,549	16,316	15,878	17,254	17,074	16,966	16,181
Realized net income	4,499	4,336	3,424	6,308	3,364	1,727	1,338
plus: Value of inventory change	1,078	-495	169	-627	769	-585	-768
Total net income including corporate farms	5,577	3,841	3,593	5,681	4,133	1,142	570
less: Net income of corporate farms	467	155	216	354	292	51	(L)
plus: Statistical adjustment	0	0	0	0	0	0	0
Total net farm proprietors' income	5,110	3,686	3,377	5,327	3,841	1,091	541
plus: Farm wages and perquisites	885	857	818	837	781	797	747
plus: Farm supplements to wages and salaries	268	275	316	303	273	299	260
Total farm labor and proprietors' income	6,263	4,818	4,511	6,467	4,895	2,187	1,548



**Farm Income and Expenses****Monroe County**

	1997	1998	1999	2000	2001	2002	2003	2004
<b>Cash receipts from marketings (\$000)</b>	<b>18,982</b>	<b>18,002</b>	<b>16,738</b>	<b>19,891</b>	<b>20,399</b>	<b>16,382</b>	<b>16,362</b>	<b>16,586</b>
Cash receipts: Livestock and products	16,387	16,146	15,123	18,422	18,675	14,791	15,343	15,536
Cash receipts: Crops	2,595	1,856	1,615	1,469	1,724	1,591	1,019	1,050
Other income (\$000)	828	1,112	1,499	2,148	1,272	1,613	1,954	1,469
Government payments	179	235	488	1,252	288	416	863	326
Imputed and miscellaneous income received 2/	649	877	1,011	896	984	1,197	1,091	1,143
Production expenses	20,455	20,839	19,749	21,059	20,525	21,263	20,575	20,991
Feed purchased	2,203	1,960	1,466	1,663	1,258	1,404	1,244	1,120
Livestock purchased	4,989	4,704	3,948	4,886	4,913	4,188	3,983	4,681
Seed purchased	207	189	175	153	145	198	205	183
Fertilizer and lime (incl. ag. chemicals 1978-fwd.)	1,143	1,279	1,259	1,159	1,181	1,267	1,156	1,224
Petroleum products purchased	685	638	620	764	679	739	653	790
Hired farm labor expenses 3/	1,212	1,226	1,209	1,093	1,054	1,254	1,347	1,311
All other production expenses 4/	10,016	10,843	11,072	11,341	11,295	12,213	11,987	11,682
Value of inventory change	-313	72	-1,363	(L)	177	-353	-1,153	1,174
Value of inventory change: livestock	-343	0	-610	-781	663	-359	-1,063	1,152
Value of inventory change: crops	(L)	52	-703	799	-462	-43	-10	-15
Value of inventory change: materials and supplies	(L)	(L)	-50	(L)	-24	49	-80	37
<b>Derivation of farm labor and proprietors' income (\$000)</b>								
Total cash receipts and other income	19,810	19,114	18,237	22,039	21,671	17,995	18,316	18,055
less: Production expenses	20,455	20,839	19,749	21,059	20,525	21,263	20,575	20,991
Realized net income	-645	-1,725	-1,512	980	1,146	-3,268	-2,259	-2,936
plus: Value of inventory change	-313	72	-1,363	(L)	177	-353	-1,153	1,174
Total net income including corporate farms	-958	-1,653	-2,875	1,024	1,323	-3,621	-3,412	-1,762
less: Net income of corporate farms	-108	-153	-243	(L)	56	-142	-168	-97
plus: Statistical adjustment	0	0	0	0	0	0	0	0
Total net farm proprietors' income	-850	-1,500	-2,632	982	1,267	-3,479	-3,244	-1,665
plus: Farm wages and perquisites	747	788	762	651	732	831	908	876
plus: Farm supplements to wages and salaries	285	291	335	370	351	280	279	283
Total farm labor and proprietors' income	182	-421	-1,535	2,003	2,350	-2,368	-2,057	-506

**Farm Income and Expenses****Monroe County**

	2005	2006	2007	2008	2009	2010	2011	2012
<b>Cash receipts from marketings (\$000)</b>	<b>18,289</b>	<b>16,995</b>	<b>16,736</b>	<b>18,087</b>	<b>18,948</b>	<b>19,479</b>	<b>23,944</b>	<b>29,178</b>
Cash receipts: Livestock and products	17,277	15,846	15,634	16,530	17,174	17,608	21,649	26,072
Cash receipts: Crops	1,012	1,149	1,102	1,557	1,774	1,871	2,295	3,106
Other income (\$000)	1,816	1,950	1,562	2,140	2,078	1,788	1,984	3,772
Government payments	699	814	435	866	747	489	495	1,045
Imputed and miscellaneous income received 2/	1,117	1,136	1,127	1,274	1,331	1,299	1,489	2,727
Production expenses	22,393	24,306	25,368	27,308	26,702	28,250	31,459	38,473
Feed purchased	1,403	1,769	2,237	3,571	3,613	4,584	5,319	8,180
Livestock purchased	4,514	4,468	3,682	4,076	3,883	3,913	5,386	7,627
Seed purchased	162	163	197	221	214	212	225	308
Fertilizer and lime (incl. ag. chemicals 1978-fwd.)	1,353	1,461	1,560	1,743	1,550	1,660	1,887	1,859
Petroleum products purchased	853	988	1,221	1,496	1,260	1,379	1,672	1,641
Hired farm labor expenses 3/	1,114	1,241	1,405	1,117	1,105	991	868	1,316
All other production expenses 4/	12,994	14,216	15,066	15,084	15,077	15,511	16,102	17,542
Value of inventory change	228	559	-361	290	-2,116	-450	1,846	826
Value of inventory change: livestock	257	555	-244	-20	-2,165	35	1,223	1,410
Value of inventory change: crops	28	-72	-176	294	50	-489	651	-627
Value of inventory change: materials and supplies	-57	76	59	16	-1	4	-28	43
<b>Derivation of farm labor and proprietors' income (\$000)</b>								
Total cash receipts and other income	20,105	18,945	18,298	20,227	21,026	21,267	25,928	32,950
less: Production expenses	22,393	24,306	25,368	27,308	26,702	28,250	31,459	38,473
Realized net income	-2,288	-5,361	-7,070	-7,081	-5,676	-6,983	-5,531	-5,523
plus: Value of inventory change	228	559	-361	290	-2,116	-450	1,846	826
Total net income including corporate farms	-2,060	-4,802	-7,431	-6,791	-7,792	-7,433	-3,685	-4,697
less: Net income of corporate farms	-155	-701	-1,211	-1,419	-1,307	-878	-277	-266
plus: Statistical adjustment	0	0	0	0	0	0	0	0
Total net farm proprietors' income	-1,905	-4,101	-6,220	-5,372	-6,485	-6,555	-3,408	-4,431
plus: Farm wages and perquisites	703	783	890	797	758	700	594	920
plus: Farm supplements to wages and salaries	251	241	263	216	186	158	124	184
Total farm labor and proprietors' income	-951	-3,077	-5,067	-4,359	-5,541	-5,697	-2,690	-3,327

**Farm Income and Expenses****Monroe County**

	2013	2014	2015	2016	2017
<b>Cash receipts from marketings (\$000)</b>	<b>32,417</b>	<b>37,632</b>	<b>33,027</b>	<b>28,723</b>	<b>30,379</b>
Cash receipts: Livestock and products	29,095	34,291	29,902	25,597	27,200
Cash receipts: Crops	3,322	3,341	3,125	3,126	3,179
Other income (\$000)	2,813	2,899	2,768	2,389	2,563
Government payments	539	454	498	355	539
Imputed and miscellaneous income received 2/	2,274	2,445	2,270	2,034	2,024
Production expenses	36,738	41,083	40,740	38,353	40,598
Feed purchased	8,873	9,194	9,123	8,305	8,055
Livestock purchased	5,515	7,448	7,839	6,314	6,257
Seed purchased	320	344	324	361	356
Fertilizer and lime (incl. ag. chemicals 1978-fwd.)	1,927	2,027	1,710	1,669	1,593
Petroleum products purchased	1,809	1,834	1,378	1,160	1,321
Hired farm labor expenses 3/	1,444	1,451	1,296	1,351	1,319
All other production expenses 4/	16,850	18,785	19,070	19,193	21,697
Value of inventory change	-1,374	-1,541	1,696	904	-855
Value of inventory change: livestock	-1,898	-1,363	1,974	1,126	-668
Value of inventory change: crops	536	-237	-286	-48	-131
Value of inventory change: materials and supplies	-12	59	8	-174	-56
<b>Derivation of farm labor and proprietors' income (\$000)</b>					
Total cash receipts and other income	35,230	40,531	35,795	31,112	32,942
less: Production expenses	36,738	41,083	40,740	38,353	40,598
Realized net income	-1,508	-552	-4,945	-7,241	-7,656
plus: Value of inventory change	-1,374	-1,541	1,696	904	-855
Total net income including corporate farms	-2,882	-2,093	-3,249	-6,337	-8,511
less: Net income of corporate farms	-141	-103	-221	-519	-532
plus: Statistical adjustment	0	0	0	0	0
Total net farm proprietors' income	-2,741	-1,990	-3,028	-5,818	-7,979
plus: Farm wages and perquisites	938	994	811	931	845
plus: Farm supplements to wages and salaries	179	194	189	204	256
Total farm labor and proprietors' income	-1,624	-802	-2,028	-4,683	-6,878

## **CAINC45 Footnotes**

1/ Consists of the value of home consumption and other farm related income components, such as machine hire and custom work income and income from forest products (1978 to present).

2/ Consists of hired workers' cash pay and perquisites, employers' contributions for social security and Medicare, and payments for contract labor, machine hire, and custom work.

3/ Consists of repair and operation of machinery; depreciation, interest, rent and taxes; and other miscellaneous expenses including agricultural chemicals (1969-77).

Note-- All dollar estimates are in thousands of current dollars (not adjusted for inflation). Statistics presented in thousands of dollars do not

(NA) Not available.

(NA) Not available.

Last updated: November 15, 2018-- new statistics for 2017; revised statistics for 2001-2016.