

Calhoun , West Virginia

Personal income last published on November 15, 2018.

Calhoun is one of 55 counties in West Virginia. It is not part of a metropolitan area. Its 2017 population of 7,307 ranked 52nd in the state.

Per Capita Personal Income

In 2017, Calhoun had a per capita personal income (PCPI) of \$28,392. This PCPI ranked 52nd in the state and was 74 percent of the state average, \$38,479, and 55 percent of the national average, \$51,640. The 2017 PCPI reflected an increase of 5.4 percent from 2016. The 2016-2017 state change was 4.1 percent and the national change was 3.6 percent. In 2007, the PCPI of Calhoun was \$20,578 and ranked 52nd in the state. The 2007-2017 compound annual growth rate of PCPI was 3.3 percent. The compound annual growth rate for the state was 2.7 percent and for the nation was 2.6 percent.

Per Capita Personal Income, 2017

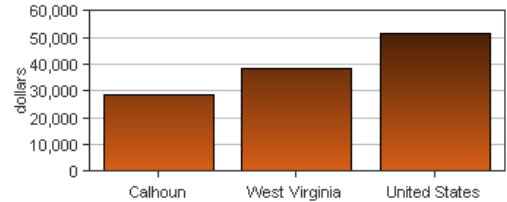

Per Capita Income as a Percent of the United States

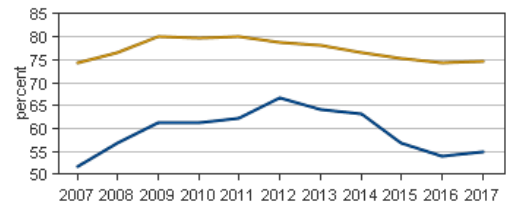

● Calhoun
● West Virginia

Personal Income

In 2017, Calhoun had a personal income of \$207,462.0*. This personal income ranked 54th in the state and accounted for 0.3 percent of the state total. In 2007, the personal income of Calhoun was \$156,148.0* and ranked 52nd in the state.

*Personal income estimates are in thousands of dollars, not adjusted for inflation.

	2016-2017 percent change	2007-2017 CAGR
Calhoun	4.5 %	2.9 %
West Virginia	3.4 %	2.6 %
U.S.	4.4 %	3.4 %

CAGR: compound annual growth rate

Components of Personal Income

Personal income includes net earnings by place of residence; dividends, interest, and rent; and personal current transfer receipts received by the residents of Calhoun.

	2016-2017 percent change			2007-2017 CAGR		
	Calhoun	West Virginia	U.S.	Calhoun	West Virginia	U.S.
Net earnings	6.8 %	3.6 %	4.7 %	1.5 %	1.8 %	3.0 %
Dividends, interest, and rent	4.4 %	3.9 %	4.7 %	3.1 %	2.6 %	3.6 %
Personal current transfer receipts	2.4 %	2.8 %	2.9 %	4.5 %	4.2 %	5.2 %

CAGR: compound annual growth rate

Percent Contribution to Personal Income

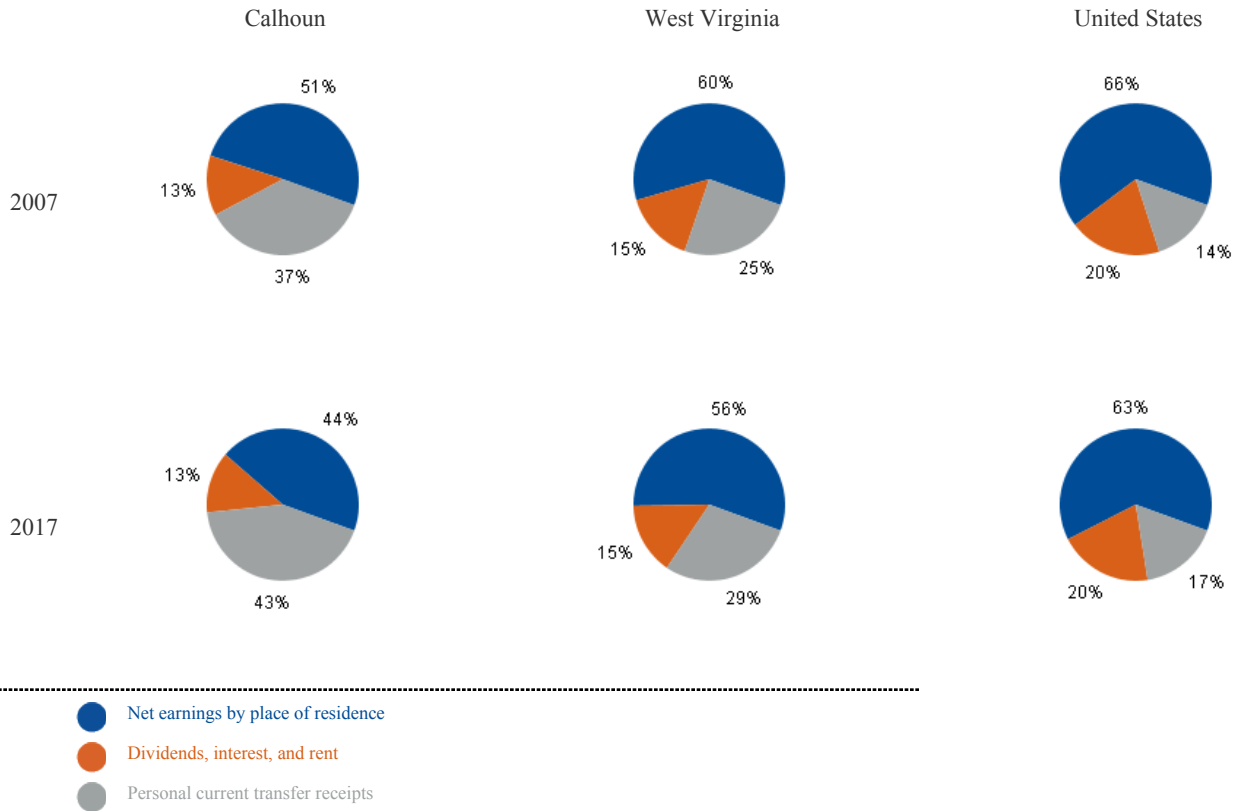

DP02: SELECTED SOCIAL CHARACTERISTICS
2017 American Community Survey, 5-Year Estimates

Calhoun County

Subject	Estimate	Percent
HOUSEHOLDS BY TYPE		
Total households	2,808	100.0%
Family households (families)	1,950	69.4%
With own children of the HH-er < 18 yrs	613	21.8%
Married-couple family	1,595	56.8%
With own children of the HH-er < 18 yrs	462	16.5%
Male householder, no wife present	94	3.3%
With own children of the HH-er < 18 yrs	22	0.8%
Female householder, no husband present	261	9.3%
With own children of the HH-er < 18 yrs	129	4.6%
Nonfamily households	858	30.6%
Householder living alone	723	25.7%
65 years and over	372	13.2%
Households w/ 1 or more people < 18 yrs	700	24.9%
Households w/ 1 or more people 65+	1,014	36.1%
Average household size	2.64	(X)
Average family size	3.11	(X)
RELATIONSHIP		
Population in households	7,427	100.0%
Householder	2,808	37.8%
Spouse	1,625	21.9%
Child	1,962	26.4%
Other relatives	518	7.0%
Nonrelatives	514	6.9%
Unmarried partner	185	2.5%
MARITAL STATUS		
Males 15 years and over	3,110	100.0%
Never married	815	26.2%
Now married, except separated	1,779	57.2%
Separated	27	0.9%
Widowed	103	3.3%
Divorced	386	12.4%
Females 15 years and over	3,141	100.0%
Never married	581	18.5%
Now married, except separated	1,621	51.6%
Separated	31	1.0%
Widowed	387	12.3%
Divorced	521	16.6%
FERTILITY		
Number of women 15 to 50 years old	80	100.0%
Unmarried (widowed,divorced,never mar.)	2	2.5%
Per 1,000 unmarried women	3	(X)
Per 1,000 women 15 to 50 years old	53	(X)
Per 1,000 women 15 to 19 years old	0	(X)
Per 1,000 women 20 to 34 years old	139	(X)
Per 1,000 women 35 to 50 years old	5	(X)

Subject	Estimate	Percent
GRANDPARENTS		
Number of grandparents living with own grandchildren under 18 years	125	100%
Grandparents responsible for grandchild.	50	40.0%
Years responsible for grandchildren	0	0
Less than 1 year	0	0.0%
1 or 2 years	21	16.8%
3 or 4 years	0	0.0%
5 or more years	29	23.2%
Number of grandparents responsible for own grandchildren under 18 years	50	100.0%
Who are female	15	30.0%
Who are married	49	98.0%
SCHOOL ENROLLMENT		
Population 3 yrs & over enrolled in school	1,371	100.0%
Nursery school, preschool	50	3.6%
Kindergarten	93	6.8%
Elementary school (grades 1-8)	672	49.0%
High school (grades 9-12)	345	25.2%
College or graduate school	211	15.4%
EDUCATIONAL ATTAINMENT		
Population 25 years and over	5,555	100.0%
Less than 9th grade	603	10.9%
9th to 12th grade, no diploma	771	13.9%
High school graduate (incl. equivalency)	2,419	43.5%
Some college, no degree	879	15.8%
Associate's degree	292	5.3%
Bachelor's degree	430	7.7%
Graduate or professional degree	161	2.9%
Percent high school graduate or higher	(X)	75.3%
Percent bachelor's degree or higher	(X)	10.6%
VETERAN STATUS		
Civilian population 18 years and over	6,007	100.0%
Civilian veterans	476	7.9%
DISABILITY STATUS OF THE CIVILIAN NON-INSTITUTIONALIZED POP.		
Total Civilian Noninstitutionalized Pop.	7,427	100.0%
With a disability	1,973	26.6%
Under 18 years	1,443	100.0%
With a disability	76	5.3%
18 to 64 years	4,343	100.0%
With a disability	945	21.8%
65 years and over	1,641	100.0%
With a disability	952	58.0%

DP02: SELECTED SOCIAL CHARACTERISTICS (continued)

2017 American Community Survey, 5-Year Estimates

Calhoun County

Subject	Estimate	Percent
RESIDENCE 1 YEAR AGO		
Population 1 year and over	7,400	100.0%
Same house	6,806	92.0%
Different house in the U.S.	594	8.0%
Same county	237	3.2%
Different county	357	4.8%
Same state	205	2.8%
Different state	152	2.1%
Abroad	0	0.0%
PLACE OF BIRTH		
Total population	7,450	100.0%
Native	7,389	99.2%
Born in United States	7,389	99.2%
State of residence	5,708	76.6%
Different state	1,681	22.6%
Born in Puerto Rico, U.S. Islands., abroad	0	0.0%
Foreign born	61	0.8%
U.S. CITIZENSHIP STATUS		
Foreign-born population	61	100.0%
Naturalized U.S. citizen	16	26.2%
Not a U.S. citizen	45	73.8%
YEAR OF ENTRY		
Population born outside the United States	61	61
Native	0	100.0%
Entered 2010 or later	0	-
Entered before 2010	0	-
Foreign born	61	100.0%
Entered 2010 or later	0	0.0%
Entered before 2010	61	100.0%
WORLD REGION OF BIRTH OF FOREIGN BORN		
Foreign-born population, excluding population born at sea	61	100.0%
Europe	44	72.1%
Asia	0	0.0%
Africa	0	0.0%
Oceania	0	0.0%
Latin America	1	1.6%
Northern America	16	26.2%
LANGUAGE SPOKEN AT HOME		
Population 5 years and over	7,076	100.0%
English only	6,951	98.2%
Language other than English	125	1.8%
Speak English less than "very well"	25	0.4%
Spanish	79	1.1%
Speak English less than "very well"	16	0.2%

Subject	Estimate	Percent
Other Indo-European languages	46	0.7%
Speak English less than "very well"	9	0.1%
Asian and Pacific Islander languages	0	0.0%
Speak English less than "very well"	0	0.0%
Other languages	0	0.0%
Speak English less than "very well"	0	0.0%
ANCESTRY		
Total population	7,450	100.0%
American	629	8.4%
Arab	0	0.0%
Czech	0	0.0%
Danish	0	0.0%
Dutch	50	0.7%
English	472	6.3%
French (except Basque)	126	1.7%
French Canadian	0	0.0%
German	1,387	18.6%
Greek	0	0.0%
Hungarian	11	0.1%
Irish	1,327	17.8%
Italian	273	3.7%
Lithuanian	0	0.0%
Norwegian	0	0.0%
Polish	8	0.1%
Portuguese	0	0.0%
Russian	29	0.4%
Scotch-Irish	49	0.7%
Scottish	221	3.0%
Slovak	6	0.1%
Subsaharan African	6	0.1%
Swedish	11	0.1%
Swiss	0	0.0%
Ukrainian	11	0.1%
Welsh	0	0.0%
West Indian (excl. Hispanic origin groups)	6	0.1%
COMPUTERS AND INTERNET USE		
Total households	2,808	100.0%
With a computer	2,089	74.4%
With a broadband Internet subscription	1,810	64.5%

DP03: SELECTED ECONOMIC CHARACTERISTICS

2017 American Community Survey, 5-Year Estimates

Calhoun County

Subject	Estimate	Percent
EMPLOYMENT STATUS		
Population 16 years and over	6,196	100.0%
In labor force	2,670	43.1%
Civilian labor force	2,670	43.1%
Employed	2,284	36.9%
Unemployed	386	6.2%
Armed Forces	0	0.0%
Not in labor force	3,526	56.9%
Civilian labor force	2,670	100.0%
Unemployment Rate	(X)	14.5%
Females 16 years and over	3,099	100.0%
In labor force	1,200	38.7%
Civilian labor force	1,200	38.7%
Employed	1,038	33.5%
Own children of the HH-er under 6 years	469	100.0%
All parents in family in labor force	343	73.1%
Own children of the HH-er 6 to 17 years	847	100.0%
All parents in family in labor force	492	58.1%
COMMUTING TO WORK		
Workers 16 years and over	2,208	100.0%
Car, truck, or van -- drove alone	1,837	83.2%
Car, truck, or van -- carpooled	268	12.1%
Public transportation (excl. taxicab)	8	0.4%
Walked	48	2.2%
Other means	26	1.2%
Worked at home	21	1.0%
Mean travel time to work (minutes)	33.1	(X)
OCCUPATION		
Civilian employed pop. 16 years & over	2,284	100.0%
Mngmt, business, science, & arts occup.	721	31.6%
Service occupations	292	12.8%
Sales and office occupations	477	20.9%
Nat. resources, construction, maintenance	484	21.2%
Prod., transp., & material moving occ.	310	13.6%
INDUSTRY		
Civilian employed pop. 16 years & over	2,284	100.0%
Ag., forestry, fishing & hunting, & mining	299	13.1%
Construction	205	9.0%
Manufacturing	102	4.5%
Wholesale trade	19	0.8%
Retail trade	318	13.9%
Transp. and warehousing, and utilities	178	7.8%
Information	47	2.1%
Fin. & ins. & real estate & rental-leasing	70	3.1%
Profess., scientific, mngmt, admin., & waste management services	140	6.1%
Educ. Serv. & health care & soc. assistance	682	29.9%
Arts, entert., rec., accom., & food services	69	3.0%
Other services, except public admin.	66	2.9%
Public administration	89	3.9%

Subject	Estimate	Percent
CLASS OF WORKER		
Civilian employed pop. 16 years & over	2,284	100.0%
Private wage and salary workers	1,792	78.5%
Government workers	418	18.3%
Self-emp. in own not incorp. workers	48	2.1%
Unpaid family workers	26	1.1%
INCOME AND BENEFITS (IN 2017 INFLATION-ADJUSTED DOLLARS)		
Total households	2,808	100.0%
Less than \$10,000	327	11.6%
\$10,000 to \$14,999	140	5.0%
\$15,000 to \$24,999	560	19.9%
\$25,000 to \$34,999	355	12.6%
\$35,000 to \$49,999	360	12.8%
\$50,000 to \$74,999	435	15.5%
\$75,000 to \$99,999	371	13.2%
\$100,000 to \$149,999	169	6.0%
\$150,000 to \$199,999	63	2.2%
\$200,000 or more	28	1.0%
Median household income (dollars)	36,279	(X)
Mean household income (dollars)	49,070	(X)
With earnings	1,546	55.1%
Mean earnings (dollars)	60,759	(X)
With Social Security	1,206	42.9%
Mean Social Security income (dollars)	18,086	(X)
With retirement income	803	28.6%
Mean retirement income (dollars)	15,084	(X)
With Supplemental Security Income	400	14.2%
Mean Supplemental Security Income (\$)	9,777	(X)
With cash public assistance income	93	3.3%
Mean cash public assistance income (\$)	4,658	(X)
With Food Stamp/SNAP in the past 12 mo.	706	25.1%
Families	1,950	100.0%
Less than \$10,000	118	6.1%
\$10,000 to \$14,999	67	3.4%
\$15,000 to \$24,999	347	17.8%
\$25,000 to \$34,999	264	13.5%
\$35,000 to \$49,999	212	10.9%
\$50,000 to \$74,999	379	19.4%
\$75,000 to \$99,999	325	16.7%
\$100,000 to \$149,999	172	8.8%
\$150,000 to \$199,999	40	2.1%
\$200,000 or more	26	1.3%
Median family income (dollars)	47,988	(X)
Mean family income (dollars)	56,681	(X)
Per capita income (dollars)	19,696	(X)
Nonfamily households	858	858
Median nonfamily income (dollars)	19,511	(X)
Mean nonfamily income (dollars)	28,562	(X)
Median earnings for workers (dollars)	26,883	(X)
Median earnings for male full-time (\$)	53,487	(X)
Median earnings for female full-time (\$)	28,628	(X)

Source: 2017 American Community Survey, 5 Year Estimates

U.S. Census Bureau

DP03: SELECTED ECONOMIC CHARACTERISTICS (continued)

2017 American Community Survey, 5-Year Estimates

Calhoun County

Subject	Estimate	Percent
HEALTH INSURANCE COVERAGE		
Civilian noninstitutionalized population	7,427	100.0%
With health insurance coverage	6,706	90.3%
With private health insurance	4,053	54.6%
With public coverage	3,993	53.8%
No health insurance coverage	721	9.7%
Civilian noninstitutionalized pop. < 18 yrs	1,527	100.0%
No health insurance coverage	46	3.0%
Civilian noninst. population 18-64 years	4,259	100.0%
In labor force:	2,466	2,466
Employed:	2,111	2,111
With health insurance coverage	1,776	84.1%
With private health insurance	1,598	75.7%
With public coverage	239	11.3%
No health insurance coverage	335	15.9%
Unemployed:	355	355
With health insurance coverage	263	74.1%
With private health insurance	101	28.5%
With public coverage	162	45.6%
No health insurance coverage	92	25.9%
Not in labor force:	1,793	1,793
With health insurance coverage	1,545	86.2%
With private health insurance	586	32.7%
With public coverage	1,092	60.9%
No health insurance coverage	248	13.8%

Subject	Estimate	Percent
PERCENTAGE OF FAMILIES AND PEOPLE WHOSE INCOME IN THE PAST 12 MONTHS IS BELOW THE POVERTY LEVEL		
All families	(X)	11.2%
With related children of the HH-er < 18 yrs	(X)	20.6%
With related children of the HH-er < 5 yrs	(X)	51.7%
Married couple families	(X)	5.0%
With related children of the HH-er < 18 yrs	(X)	6.9%
With related children of the HH-er < 5 yrs	(X)	13.6%
Families w/ female householder, no husband	(X)	30.7%
With related children of the HH-er < 18 yrs	(X)	44.6%
With related children of the HH-er < 5 yrs	(X)	100.0%
	0	0
All people	(X)	17.1%
Under 18 years	(X)	22.5%
Related children of the HH-er under 18 yrs	(X)	22.1%
Related children of the HH-er < 5 yrs	(X)	46.8%
Related children of the HH-er 5-17 yrs	(X)	13.0%
18 years and over	(X)	15.9%
18 to 64 years	(X)	17.5%
65 years and over	(X)	11.5%
People in families	(X)	11.7%
Unrelated individuals 15 years and over	(X)	42.4%

DP04: SELECTED HOUSING CHARACTERISTICS

2017 American Community Survey, 5-Year Estimates

Calhoun County

Subject	Estimate	Percent
HOUSING OCCUPANCY		
Total housing units	3,973	100.0%
Occupied housing units	2,808	70.7%
Vacant housing units	1,165	29.3%
Homeowner vacancy rate	2.1	(X)
Rental vacancy rate	10.1	(X)
UNITS IN STRUCTURE		
Total housing units	3,973	100.0%
1-unit, detached	2,796	70.4%
1-unit, attached	48	1.2%
2 units	19	0.5%
3 or 4 units	30	0.8%
5 to 9 units	50	1.3%
10 to 19 units	5	0.1%
20 or more units	12	0.3%
Mobile home	1,013	25.5%
Boat, RV, van, etc.	0	0.0%
YEAR STRUCTURE BUILT		
Total housing units	3,973	100.0%
Built 2014 or later	96	2.4%
Built 2010 to 2013	45	1.1%
Built 2000 to 2009	282	7.1%
Built 1990 to 1999	563	14.2%
Built 1980 to 1989	563	14.2%
Built 1970 to 1979	698	17.6%
Built 1960 to 1969	402	10.1%
Built 1950 to 1959	336	8.5%
Built 1940 to 1949	347	8.7%
Built 1939 or earlier	641	16.1%
ROOMS		
Total housing units	3,973	100.0%
1 room	108	2.7%
2 rooms	58	1.5%
3 rooms	248	6.2%
4 rooms	656	16.5%
5 rooms	1,119	28.2%
6 rooms	674	17.0%
7 rooms	478	12.0%
8 rooms	297	7.5%
9 rooms or more	335	8.4%
Median rooms	5.3	(X)
BEDROOMS		
Total housing units	3,973	100.0%
No bedroom	108	2.7%
1 bedroom	284	7.1%
2 bedrooms	1,040	26.2%
3 bedrooms	2,012	50.6%
4 bedrooms	417	10.5%
5 or more bedrooms	112	2.8%

Subject	Estimate	Percent
HOUSING TENURE		
Occupied housing units	2,808	100.0%
Owner-occupied	2,355	83.9%
Renter-occupied	453	16.1%
Average household size of owner-occupied unit	2.67	(X)
Average household size of renter-occupied unit	2.51	(X)
YEAR HOUSEHOLDER MOVED INTO UNIT		
Occupied housing units	2,808	100.0%
Moved in 2015 or later	195	6.9%
Moved in 2010 to 2014	480	17.1%
Moved in 2000 to 2009	649	23.1%
Moved in 1990 to 1999	785	28.0%
Moved in 1980 to 1989	354	12.6%
Moved in 1979 and earlier	345	12.3%
VEHICLES AVAILABLE		
Occupied housing units	2,808	100.0%
No vehicles available	233	8.3%
1 vehicle available	826	29.4%
2 vehicles available	992	35.3%
3 or more vehicles available	757	27.0%
HOUSE HEATING FUEL		
Occupied housing units	2,808	100.0%
Utility gas	2,075	73.9%
Bottled, tank, or LP gas	135	4.8%
Electricity	412	14.7%
Fuel oil, kerosene, etc.	0	0.0%
Coal or coke	6	0.2%
Wood	168	6.0%
Solar energy	0	0.0%
Other fuel	12	0.4%
No fuel used	0	0.0%
SELECTED CHARACTERISTICS		
Occupied housing units	2,808	100.0%
Lacking complete plumbing facilities	35	1.2%
Lacking complete kitchen facilities	5	0.2%
No telephone service available	65	2.3%
OCCUPANTS PER ROOM		
Occupied housing units	2,808	100.0%
1.00 or less	2,799	99.7%
1.01 to 1.50	9	0.3%
1.51 or more	0	0.0%

DP04: SELECTED HOUSING CHARACTERISTICS (continued)

2017 American Community Survey, 5-Year Estimates

Calhoun County

Subject	Estimate	Percent
VALUE		
Owner-occupied units	2,355	100.0%
Less than \$50,000	685	29.1%
\$50,000 to \$99,999	825	35.0%
\$100,000 to \$149,999	298	12.7%
\$150,000 to \$199,999	269	11.4%
\$200,000 to \$299,999	194	8.2%
\$300,000 to \$499,999	69	2.9%
\$500,000 to \$999,999	15	0.6%
\$1,000,000 or more	0	0.0%
Median (dollars)	79,900	(X)
MORTGAGE STATUS		
Owner-occupied units	2,355	100.0%
Housing units with a mortgage	934	39.7%
Housing units without a mortgage	1,421	60.3%
SELECTED MONTHLY OWNER COSTS (SMOC)		
Housing units with a mortgage	934	100.0%
Less than \$500	241	25.8%
\$500 to \$999	452	48.4%
\$1,000 to \$1,499	149	16.0%
\$1,500 to \$1,999	82	8.8%
\$2,000 to \$2,499	10	1.1%
\$2,500 to \$2,999	0	0.0%
\$3,000 or more	0	0.0%
Median (dollars)	703	(X)
Housing units without a mortgage		
Less than \$250	888	62.5%
\$250 to \$399	337	23.7%
\$400 to \$599	189	13.3%
\$600 to \$799	7	0.5%
\$800 to \$999	0	0.0%
\$1,000 or more	0	0.0%
Median (dollars)	193	(X)
SELECTED MONTHLY OWNER COSTS AS A PERCENTAGE OF HOUSEHOLD INCOME (SMOCAPI)		
Housing unit with a mortgage (excluding units SMOCAP cannot be computed)	934	100.0%
Less than 20.0 percent	556	59.5%
20.0 to 24.9 percent	162	17.3%
25.0 to 29.9 percent	52	5.6%
30.0 to 34.9 percent	46	4.9%
35.0 percent or more	118	12.6%
Not computed	0	(X)

Subject	Estimate	Percent
GROSS RENT		
Housing unit without a mortgage (excl. units SMOCAP cannot be computed)	1,389	100.0%
Less than 10.0 percent	890	64.1%
10.0 to 14.9 percent	270	19.4%
15.0 to 19.9 percent	108	7.8%
20.0 to 24.9 percent	57	4.1%
25.0 to 29.9 percent	25	1.8%
30.0 to 34.9 percent	9	0.6%
35.0 percent or more	30	2.2%
Not computed	32	(X)
GROSS RENT AS A PERCENTAGE OF HOUSEHOLD INCOME (GRAPI)		
Occupied units paying rent	328	100.0%
Less than \$500	166	50.6%
\$500 to \$999	158	48.2%
\$1,000 to \$1,499	4	1.2%
\$1,500 to \$1,999	0	0.0%
\$2,000 to \$2,499	0	0.0%
\$2,500 to \$2,999	0	0.0%
\$3,000 or more	0	0.0%
Median (dollars)	495	(X)
No rent paid	125	(X)
GROSS RENT AS A PERCENTAGE OF HOUSEHOLD INCOME (GRAPI)		
Occupied units paying rent (excluding units where GRAPI can't be computed)	313	100.0%
Less than 15.0 percent	74	23.6%
15.0 to 19.9 percent	5	1.6%
20.0 to 24.9 percent	59	18.8%
25.0 to 29.9 percent	38	12.1%
30.0 to 34.9 percent	23	7.3%
35.0 percent or more	114	36.4%
Not computed	140	(X)

DP05: ACS DEMOGRAPHIC AND HOUSING ESTIMATES

2017 American Community Survey, 5-Year Estimates

Calhoun County

Subject	Estimate	Percent
SEX AND AGE		
Total population	7,450	100.0%
Male	3,689	49.5%
Female	3,761	50.5%
Under 5 years	374	5.0%
5 to 9 years	343	4.6%
10 to 14 years	482	6.5%
15 to 19 years	381	5.1%
20 to 24 years	315	4.2%
25 to 34 years	744	10.0%
35 to 44 years	850	11.4%
45 to 54 years	1,071	14.4%
55 to 59 years	611	8.2%
60 to 64 years	618	8.3%
65 to 74 years	988	13.3%
75 to 84 years	397	5.3%
85 years and over	276	3.7%
Median age (years)	47.9	(X)
Under 18 years	1,443	19.4%
16 years and over	6,196	83.2%
18 years and over	6,007	80.6%
21 years and over	5,763	77.4%
62 years and over	2,098	28.2%
65 years and over	1,661	22.3%
18 years and over	6,007	100.0%
Male	3,010	50.1%
Female	2,997	49.9%
65 years and over	1,661	100.0%
Male	829	49.9%
Female	832	50.1%
RACE		
Total population	7,450	100.0%
One race	7,353	98.7%
Two or more races	97	1.3%
One race	7,353	98.7%
White	7,340	98.5%
Black or African American	2	0.0%
American Indian and Alaska Native	10	0.1%
Cherokee tribal grouping	0	0.0%
Chippewa tribal grouping	0	0.0%
Navajo tribal grouping	0	0.0%
Sioux tribal grouping	0	0.0%
Asian	0	0.0%
Asian Indian	0	0.0%
Chinese	0	0.0%

Subject	Estimate	Percent
Filipino	0	0.0%
Japanese	0	0.0%
Korean	0	0.0%
Vietnamese	0	0.0%
Other Asian	0	0.0%
Native Hawaiian & Other Pacific Islander	0	0.0%
Native Hawaiian	0	0.0%
Guamanian or Chamorro	0	0.0%
Samoan	0	0.0%
Other Pacific Islander	0	0.0%
Some other race	1	0.0%
Two or more races	97	1.3%
White & Black or African American	5	0.1%
White & Amer. Indian & Alaska Native	76	1.0%
White and Asian	0	0.0%
Black or African American and American Indian & Alaska Native	0	0.0%
Race alone or in combination with one or more other races		
Total population	7,450	100.0%
White	7,430	99.7%
Black or African American	13	0.2%
American Indian and Alaska Native	99	1.3%
Asian	0	0.0%
Nat. Hawaiian & Other Pacific Islander	0	0.0%
Some other race	11	0.1%
HISPANIC OR LATINO & RACE		
Total population	7,450	100.0%
Hispanic or Latino (of any race)	94	1.3%
Mexican	39	0.5%
Puerto Rican	51	0.7%
Cuban	0	0.0%
Other Hispanic or Latino	4	0.1%
Not Hispanic or Latino	7,356	98.7%
White alone	7,250	97.3%
Black or African Amer. alone	2	0.0%
Amer. Indian & Alaska Nat. alone	10	0.1%
Asian alone	0	0.0%
Nat. Hawaiian & Other Pacific Islander alone	0	0.0%
Some other race alone	0	0.0%
Two or more races	94	1.3%
Two races including Some other race	7	0.1%
Two races excluding Some other race, and Three or more races	87	1.2%
Total housing units	3,973	(X)
CITIZEN, VOTING AGE POPULATION		
Citizen, 18 and over population	5,962	100.0%
Male	3,009	50.5%
Female	2,953	49.5%

West Virginia University
Bureau of Business and Economic Research
Labor Force Statistics

Calhoun County, West Virginia, and the United States

Calhoun County	1992	1993	1994	1995	1996	1997	1998	1999	2000	2001	2002	2003	2004
Civilian Labor Force	3,096	3,047	2,952	2,749	2,614	2,507	2,539	2,637	2,935	2,884	2,909	2,906	2,806
Employment	2,467	2,453	2,302	2,114	2,111	2,068	2,138	2,178	2,632	2,593	2,591	2,572	2,546
Unemployment	629	594	650	635	503	439	401	459	303	291	318	334	260
Unemployment Rate	20.3	19.5	22.0	23.1	19.2	17.5	15.8	17.4	10.3	10.1	10.9	11.5	9.3

Calhoun County	2005	2006	2007	2008	2009	2010	2011	2012	2013	2014	2015	2016	2017
Civilian Labor Force	2,675	2,718	2,754	2,790	2,849	2,906	2,867	2,843	2,880	2,902	2,756	2,618	2,478
Employment	2,445	2,521	2,560	2,599	2,485	2,499	2,504	2,527	2,588	2,619	2,412	2,282	2,219
Unemployment	230	197	194	191	364	407	363	316	292	283	344	336	259
Unemployment Rate	8.6	7.2	7.0	6.8	12.8	14.0	12.7	11.1	10.1	9.8	12.5	12.8	10.5

West Virginia	1992	1993	1994	1995	1996	1997	1998	1999	2000	2001	2002	2003	2004
Civilian Labor Force	778,882	779,810	782,507	784,567	795,409	796,507	795,145	804,343	809,063	809,128	799,998	786,552	783,658
Employment	690,770	697,021	713,372	722,870	735,701	741,865	742,528	752,379	764,711	768,661	752,548	738,990	741,890
Unemployment	88,112	82,789	69,135	61,697	59,708	54,642	52,617	51,964	44,352	40,467	47,450	47,562	41,768
Unemployment Rate	11.3	10.6	8.8	7.9	7.5	6.9	6.6	6.5	5.5	5.0	5.9	6.0	5.3

West Virginia	2005	2006	2007	2008	2009	2010	2011	2012	2013	2014	2015	2016	2017
Civilian Labor Force	790,982	806,168	811,160	812,905	814,027	811,125	807,021	807,917	798,530	787,845	780,428	781,600	778,821
Employment	750,561	766,399	773,990	777,560	751,165	740,910	741,972	747,384	744,410	735,511	727,758	733,980	738,309
Unemployment	40,421	39,769	37,170	35,345	62,862	70,215	65,049	60,533	54,120	52,334	52,670	47,620	40,512
Unemployment Rate	5.1	4.9	4.6	4.3	7.7	8.7	8.1	7.5	6.8	6.6	6.7	6.1	5.2

United States	1992	1993	1994	1995	1996	1997	1998	1999	2000	2001	2002	2003	2004
Civilian LF ('000)	128,105	129,200	131,056	132,304	133,943	136,297	137,673	139,368	142,583	143,734	144,863	146,510	147,401
Employment ('000)	118,492	120,259	123,060	124,900	126,708	129,558	131,463	133,488	136,891	136,933	136,485	137,736	139,252
Unemployment ('000)	9,613	8,940	7,996	7,404	7,236	6,739	6,210	5,880	5,692	6,801	8,378	8,774	8,149
Unemployment Rate	7.5	6.9	6.1	5.6	5.4	4.9	4.5	4.2	4.0	4.7	5.8	6.0	5.5

United States	2005	2006	2007	2008	2009	2010	2011	2012	2013	2014	2015	2016	2017
Civilian LF ('000)	149,320	151,428	153,124	154,287	154,142	153,889	153,617	154,975	155,389	155,922	157,130	159,187	160,320
Employment ('000)	141,730	144,427	146,047	145,362	139,877	139,064	139,869	142,469	143,929	146,305	148,834	151,436	153,337
Unemployment ('000)	7,591	7,001	7,078	8,924	14,265	14,825	13,747	12,506	11,460	9,617	8,296	7,751	6,982
Unemployment Rate	5.1	4.6	4.6	5.8	9.3	9.6	8.9	8.1	7.4	6.2	5.3	4.9	4.4

Personal Income by Major Source and Earnings by Detailed Industry**Calhoun County**

	1969	1970	1971	1972	1973	1974	1975
Income by place of residence (\$000)							
Personal income	12,677	14,313	15,311	16,907	18,598	20,284	23,145
Population (persons) 2/	7,124	7,068	7,191	7,356	7,299	7,350	7,714
Per capita personal income (dollars)	1,779	2,025	2,129	2,298	2,548	2,760	3,000
Derivation of personal income (\$000)							
Earnings by place of work	7,598	8,190	8,112	8,912	10,383	10,658	12,066
less: Contributions for government social insurance 3/	532	566	578	664	925	998	1,176
Employee & self-employed contrib. for gov. social insurance	276	298	308	350	459	505	574
Employer contributions for government social insurance	256	268	270	314	466	493	602
plus: Adjustment for residence 4/	1,326	1,470	1,863	2,053	1,850	1,964	1,777
equals: Net earnings by place of residence	8,392	9,094	9,397	10,301	11,308	11,624	12,667
plus: Dividends, interest, and rent 5/	1,312	1,604	1,801	2,044	2,333	2,700	3,184
plus: Personal current transfer receipts	2,973	3,615	4,113	4,562	4,957	5,960	7,294
Earnings by place of work (\$000)							
Components of earnings							
Wages and salaries	5,182	5,588	5,492	5,898	7,066	7,205	8,655
Supplements to wages and salaries	707	782	808	924	1,124	1,203	1,447
Employer contrib. for employee pension & insurance funds 6/	451	514	538	610	658	710	845
Employer contributions for government social insurance	256	268	270	314	466	493	602
Proprietors' income 7/	1,709	1,820	1,812	2,090	2,193	2,250	1,964
Farm proprietors' income	126	120	85	127	142	66	-63
Nonfarm proprietors' income	1,583	1,700	1,727	1,963	2,051	2,184	2,027
Earnings by industry (\$000)							
Farm earnings	162	154	116	153	171	88	-49
Nonfarm earnings	7,436	8,036	7,996	8,759	10,212	10,570	12,115
Private nonfarm earnings	5,428	5,755	5,454	5,924	7,167	7,317	8,422
Agricultural services, forestry, and fishing	65	77	85	112	126	133	134
Agricultural services	29	31	33	45	48	47	56
Forestry and fishing	36	46	52	67	78	86	78
Forestry	36	46	52	67	78	86	78
Fishing	0	0	0	0	0	0	0

Personal Income by Major Source and Earnings by Detailed Industry**Calhoun County**

	1969	1970	1971	1972	1973	1974	1975
Mining	462	585	560	520	558	651	749
Metal mining	0	0	0	0	0	0	0
Coal mining	0	4	3	2	3	25	25
Oil and gas extraction	462	581	557	518	555	626	724
Nonmetallic minerals, except fuels	0	0	0	0	0	0	0
Construction	340	368	441	507	836	594	678
General building contractors	216	201	221	239	280	291	274
Heavy construction contractors	22	15	143	160	448	155	270
Special trade contractors	102	152	77	108	108	148	134
Manufacturing	1,355	1,363	802	923	1,534	1,542	1,969
Durable goods manufacturing	175	241	96	175	257	161	79
Lumber and wood products	89	115	96	62	138	132	79
Furniture and fixtures	0	0	0	0	0	0	0
Stone, clay, and glass products	0	0	0	0	0	0	0
Primary metal industries	0	0	0	0	0	0	0
Fabricated metal products	0	0	0	0	0	0	0
Industrial machinery and equipment	86	126	0	113	119	29	0
Electronic and other electric equipment	0	0	0	0	0	0	0
Motor vehicles and equipment	0	0	0	0	0	0	0
Other transportation equipment	0	0	0	0	0	0	0
Instruments and related products	0	0	0	0	0	0	0
Miscellaneous manufacturing industries	0	0	0	0	0	0	0
Ordnance 8/	0	0	0	0	0	0	(NA)
Nondurable goods manufacturing	1,180	1,122	706	748	1,277	1,381	1,890
Food and kindred products	0	0	0	0	0	0	0
Tobacco products	0	0	0	0	0	0	0
Textile mill products	0	0	0	0	0	0	0
Apparel and other textile products	26	0	0	0	0	0	0
Paper and allied products	0	0	0	0	0	0	0
Printing and publishing	0	2	2	8	6	13	14
Chemicals and allied products	0	0	0	0	0	0	0
Petroleum and coal products	0	0	0	0	0	0	0
Rubber and miscellaneous plastics products	1,154	1,120	704	740	1,271	1,368	1,876
Leather and leather products	0	0	0	0	0	0	0

Personal Income by Major Source and Earnings by Detailed Industry**Calhoun County**

	1969	1970	1971	1972	1973	1974	1975
Transportation and public utilities	(D)	(D)	(D)	(D)	(D)	(D)	(D)
Railroad transportation	0	0	0	0	0	0	0
Trucking and warehousing	33	35	40	44	53	61	79
Water transportation	0	0	0	0	0	0	0
Other transportation	16	13	15	20	21	26	21
Local and interurban passenger transit	12	10	11	14	15	15	11
Transportation by air	0	0	0	0	0	0	0
Pipelines, except natural gas	0	0	0	0	0	0	0
Transportation services	4	3	4	6	6	11	10
Communications	24	29	35	42	0	0	0
Electric, gas, and sanitary services	(D)	(D)	(D)	(D)	(D)	(D)	(D)
Wholesale trade	(D)	(D)	(D)	(D)	(D)	(D)	(D)
Retail trade	1,184	1,255	1,329	1,454	1,546	1,533	1,476
Building materials and garden equipment	73	41	53	57	43	53	75
General merchandise stores	247	381	337	481	523	623	343
Food stores	258	215	235	258	278	271	247
Automotive dealers and service stations	307	323	356	326	370	208	351
Apparel and accessory stores	(D)	(D)	(D)	(D)	(D)	(D)	(D)
Home furniture and furnishings stores	(D)	(D)	(D)	(D)	(D)	(D)	(D)
Eating and drinking places	95	89	124	139	119	83	96
Miscellaneous retail	154	153	165	150	157	219	272
Finance, insurance, and real estate	227	182	188	206	237	284	290
Depository and nondepository institutions	96	101	115	138	165	209	227
Other finance, insurance, and real estate	131	81	73	68	72	75	63
Security and commodity brokers	11	18	5	0	0	0	0
Insurance carriers	0	0	0	0	18	44	28
Insurance agents, brokers, and services	109	55	53	57	45	35	40
Real estate	11	8	15	11	9	-4	-5
Combined real estate, insurance, etc. 9/	0	0	0	0	0	0	0
Holding and other investment offices	0	0	0	0	0	0	0
Services	534	579	618	673	706	760	1,016
Hotels and other lodging places	22	23	14	12	11	16	10
Personal services	64	69	67	57	55	53	58
Private households	105	97	89	83	78	68	62
Business services	47	45	40	44	49	60	111
Automotive repair, services, and parking	39	49	52	87	92	100	135

Personal Income by Major Source and Earnings by Detailed Industry**Calhoun County**

	1969	1970	1971	1972	1973	1974	1975
Miscellaneous repair services	9	11	12	14	15	16	17
Amusement and recreation services	10	13	11	10	15	12	15
Motion pictures	8	8	11	4	4	0	0
Health services	124	151	203	225	248	263	352
Legal services	35	37	38	42	45	49	55
Educational services	0	0	0	0	0	0	0
Social services 10/	(NA)	(NA)	(NA)	(NA)	(NA)	(NA)	(D)
Museums, botanical, zoological gardens	0	0	0	0	0	0	0
Membership organizations	(D)	(D)	(D)	(D)	(D)	(D)	(D)
Engineering and management services 11/	(NA)	(NA)	(NA)	(NA)	(NA)	(NA)	(NA)
Miscellaneous services	71	76	81	95	93	94	107
Government and government enterprises	2,008	2,281	2,542	2,835	3,045	3,253	3,693
Federal, civilian	227	268	316	312	306	337	392
Military	53	63	68	79	72	70	82
State and local	1,728	1,950	2,158	2,444	2,667	2,846	3,219
State government	(NA)	(NA)	(NA)	(NA)	(NA)	(NA)	(NA)
Local government	(NA)	(NA)	(NA)	(NA)	(NA)	(NA)	(NA)

Personal Income by Major Source and Earnings by Detailed Industry**Calhoun County**

	1976	1977	1978	1979	1980	1981	1982
Income by place of residence (\$000)							
Personal income	25,707	28,402	33,548	37,493	42,722	47,715	50,843
Population (persons) 2/	7,780	7,989	8,196	8,108	8,287	8,428	8,431
Per capita personal income (dollars)	3,304	3,555	4,093	4,624	5,155	5,661	6,030
Derivation of personal income (\$000)							
Earnings by place of work	13,948	15,882	22,209	22,512	23,972	23,868	25,494
less: Contributions for government social insurance 3/	1,386	1,557	2,380	2,398	2,647	2,797	3,095
Employee & self-employed contrib. for gov. social insurance	659	716	1,005	1,058	1,157	1,271	1,401
Employer contributions for government social insurance	727	841	1,375	1,340	1,490	1,526	1,694
plus: Adjustment for residence 4/	1,830	1,825	351	2,106	2,340	4,453	3,565
equals: Net earnings by place of residence	14,392	16,150	20,180	22,220	23,665	25,524	25,964
plus: Dividends, interest, and rent 5/	3,417	3,943	4,410	4,992	6,398	7,979	9,546
plus: Personal current transfer receipts	7,898	8,309	8,958	10,281	12,659	14,212	15,333
Earnings by place of work (\$000)							
Components of earnings							
Wages and salaries	10,143	11,713	17,015	16,824	18,026	18,165	19,614
Supplements to wages and salaries	1,671	2,017	2,884	2,996	3,234	3,377	3,752
Employer contrib. for employee pension & insurance funds 6/	944	1,176	1,509	1,656	1,744	1,851	2,058
Employer contributions for government social insurance	727	841	1,375	1,340	1,490	1,526	1,694
Proprietors' income 7/	2,134	2,152	2,310	2,692	2,712	2,326	2,128
Farm proprietors' income	-86	-56	-89	95	216	-233	-121
Nonfarm proprietors' income	2,220	2,208	2,399	2,597	2,496	2,559	2,249
Earnings by industry (\$000)							
Farm earnings	-66	-40	-64	127	250	-200	-81
Nonfarm earnings	14,014	15,922	22,273	22,385	23,722	24,068	25,575
Private nonfarm earnings	9,829	10,978	16,816	15,789	16,832	16,214	17,182
Agricultural services, forestry, and fishing	175	106	121	143	182	244	74
Agricultural services	54	53	64	81	97	143	82
Forestry and fishing	121	53	57	62	85	101	-8
Forestry	121	53	57	62	85	101	-8
Fishing	0	0	0	0	0	0	0

Personal Income by Major Source and Earnings by Detailed Industry**Calhoun County**

	1976	1977	1978	1979	1980	1981	1982
Mining	771	693	1,295	1,253	1,271	1,542	1,690
Metal mining	0	0	0	0	0	0	0
Coal mining	3	18	15	17	7	14	6
Oil and gas extraction	768	675	1,280	1,236	1,264	1,528	1,684
Nonmetallic minerals, except fuels	0	0	0	0	0	0	0
Construction	1,159	1,702	4,860	2,379	3,273	1,843	1,897
General building contractors	318	379	897	416	603	354	367
Heavy construction contractors	699	1,120	3,621	1,699	2,171	1,090	1,154
Special trade contractors	142	203	342	264	499	399	376
Manufacturing	2,508	2,642	3,653	4,647	4,510	3,522	3,774
Durable goods manufacturing	146	155	153	204	304	233	186
Lumber and wood products	146	155	153	204	304	233	186
Furniture and fixtures	0	0	0	0	0	0	0
Stone, clay, and glass products	0	0	0	0	0	0	0
Primary metal industries	0	0	0	0	0	0	0
Fabricated metal products	0	0	0	0	0	0	0
Industrial machinery and equipment	0	0	0	0	0	0	0
Electronic and other electric equipment	0	0	0	0	0	0	0
Motor vehicles and equipment	0	0	0	0	0	0	0
Other transportation equipment	0	0	0	0	0	0	0
Instruments and related products	0	0	0	0	0	0	0
Miscellaneous manufacturing industries	0	0	0	0	0	0	0
Ordnance 8/	(NA)	(NA)	(NA)	(NA)	(NA)	(NA)	(NA)
Nondurable goods manufacturing	2,362	2,487	3,500	4,443	4,206	3,289	3,588
Food and kindred products	0	0	0	0	0	0	0
Tobacco products	0	0	0	0	0	0	0
Textile mill products	0	0	0	0	0	0	0
Apparel and other textile products	0	0	0	0	0	0	0
Paper and allied products	0	0	0	0	0	0	0
Printing and publishing	18	24	30	39	33	47	53
Chemicals and allied products	0	0	0	0	0	0	0
Petroleum and coal products	0	0	0	0	0	0	0
Rubber and miscellaneous plastics products	2,344	2,463	3,470	4,404	4,173	3,242	3,535
Leather and leather products	0	0	0	0	0	0	0

Personal Income by Major Source and Earnings by Detailed Industry**Calhoun County**

	1976	1977	1978	1979	1980	1981	1982
Transportation and public utilities	(D)	(D)	(D)	(D)	(D)	(D)	(D)
Railroad transportation	0	0	0	0	0	0	0
Trucking and warehousing	84	75	90	77	69	79	95
Water transportation	0	0	0	0	0	0	0
Other transportation	26	46	48	36	36	578	632
Local and interurban passenger transit	20	33	34	28	36	35	24
Transportation by air	0	0	0	0	0	0	0
Pipelines, except natural gas	0	0	0	0	0	536	600
Transportation services	6	13	14	8	0	7	8
Communications	0	0	0	0	0	82	(D)
Electric, gas, and sanitary services	(D)	(D)	(D)	(D)	(D)	(D)	(D)
Wholesale trade	(D)	(D)	(D)	(D)	(D)	(D)	(D)
Retail trade	1,484	1,558	1,946	2,319	2,326	2,295	2,572
Building materials and garden equipment	74	91	92	116	107	161	(D)
General merchandise stores	255	249	313	409	317	294	230
Food stores	283	295	463	636	668	657	(D)
Automotive dealers and service stations	354	399	458	493	494	514	475
Apparel and accessory stores	(D)	(D)	(D)	(D)	(D)	(D)	29
Home furniture and furnishings stores	(D)	(D)	(D)	(D)	(D)	(D)	(D)
Eating and drinking places	113	121	135	119	114	109	114
Miscellaneous retail	298	305	369	426	493	427	394
Finance, insurance, and real estate	340	374	437	432	464	474	(D)
Depository and nondepository institutions	239	299	358	347	393	412	445
Other finance, insurance, and real estate	101	75	79	85	71	62	(D)
Security and commodity brokers	0	0	0	0	0	0	0
Insurance carriers	48	13	0	0	0	4	0
Insurance agents, brokers, and services	43	44	40	33	45	54	78
Real estate	10	18	39	52	26	1	(D)
Combined real estate, insurance, etc. 9/	0	0	0	0	0	0	0
Holding and other investment offices	0	0	0	0	0	3	0
Services	1,072	1,239	1,522	1,651	1,811	2,267	2,351
Hotels and other lodging places	13	25	41	68	62	63	(D)
Personal services	66	74	72	73	109	175	207
Private households	64	62	61	55	44	49	53
Business services	57	69	71	73	103	273	449
Automotive repair, services, and parking	158	145	185	181	232	241	251

Personal Income by Major Source and Earnings by Detailed Industry**Calhoun County**

	1976	1977	1978	1979	1980	1981	1982
Miscellaneous repair services	41	20	23	23	30	20	24
Amusement and recreation services	15	36	51	52	0	38	0
Motion pictures	8	12	10	15	32	32	(D)
Health services	333	413	554	593	595	571	495
Legal services	59	71	75	79	72	75	194
Educational services	0	0	0	0	0	0	0
Social services 10/	(D)	(D)	(D)	(D)	(D)	(D)	(D)
Museums, botanical, zoological gardens	0	0	0	0	0	0	0
Membership organizations	(D)	(D)	(D)	(D)	(D)	(D)	299
Engineering and management services 11/	(NA)	(NA)	(NA)	(NA)	(NA)	(NA)	(NA)
Miscellaneous services	112	111	130	147	166	289	260
Government and government enterprises	4,185	4,944	5,457	6,596	6,890	7,854	8,393
Federal, civilian	378	527	586	611	625	675	686
Military	84	90	97	104	110	155	159
State and local	3,723	4,327	4,774	5,881	6,155	7,024	7,548
State government	(NA)	(NA)	(NA)	1,386	1,311	1,261	1,153
Local government	(NA)	(NA)	(NA)	4,495	4,844	5,763	6,395

Personal Income by Major Source and Earnings by Detailed Industry**Calhoun County**

	1983	1984	1985	1986	1987	1988	1989
Income by place of residence (\$000)							
Personal income	55,177	60,193	63,509	65,224	65,783	75,496	77,679
Population (persons) 2/	8,405	8,478	8,393	8,486	8,267	8,080	7,900
Per capita personal income (dollars)	6,565	7,100	7,567	7,686	7,957	9,344	9,833
Derivation of personal income (\$000)							
Earnings by place of work	28,440	31,586	32,592	32,997	33,757	41,889	43,121
less: Contributions for government social insurance 3/	3,468	4,022	4,237	4,335	4,662	5,481	5,966
Employee & self-employed contrib. for gov. social insurance	1,537	1,716	1,862	1,981	2,109	2,635	2,904
Employer contributions for government social insurance	1,931	2,306	2,375	2,354	2,553	2,846	3,062
plus: Adjustment for residence 4/	3,177	3,554	3,898	4,391	4,398	5,639	5,449
equals: Net earnings by place of residence	28,149	31,118	32,253	33,053	33,493	42,047	42,604
plus: Dividends, interest, and rent 5/	10,160	11,638	12,702	12,973	13,006	13,462	14,279
plus: Personal current transfer receipts	16,868	17,437	18,554	19,198	19,284	19,987	20,796
Earnings by place of work (\$000)							
Components of earnings							
Wages and salaries	21,166	23,227	24,020	23,554	25,136	26,132	27,630
Supplements to wages and salaries	4,429	5,047	5,525	5,586	6,051	6,461	7,176
Employer contrib. for employee pension & insurance funds 6/	2,498	2,741	3,150	3,232	3,498	3,615	4,114
Employer contributions for government social insurance	1,931	2,306	2,375	2,354	2,553	2,846	3,062
Proprietors' income 7/	2,845	3,312	3,047	3,857	2,570	9,296	8,315
Farm proprietors' income	16	78	-240	-88	-434	-457	-300
Nonfarm proprietors' income	2,829	3,234	3,287	3,945	3,004	9,753	8,615
Earnings by industry (\$000)							
Farm earnings	54	114	-204	-57	-407	-418	-248
Nonfarm earnings	28,386	31,472	32,796	33,054	34,164	42,307	43,369
Private nonfarm earnings	19,679	22,540	23,117	23,090	23,774	31,908	32,945
Agricultural services, forestry, and fishing	342	294	136	69	64	113	35
Agricultural services	73	70	50	38	65	113	30
Forestry and fishing	269	224	86	31	-1	0	5
Forestry	269	224	86	31	-1	0	5
Fishing	0	0	0	0	0	0	0

Personal Income by Major Source and Earnings by Detailed Industry**Calhoun County**

	1983	1984	1985	1986	1987	1988	1989
Mining	2,442	3,359	3,786	3,522	3,127	8,664	6,810
Metal mining	0	0	0	0	0	0	0
Coal mining	8	133	304	-45	-4	5,014	1,819
Oil and gas extraction	2,434	3,226	3,482	3,567	3,131	3,650	4,991
Nonmetallic minerals, except fuels	0	0	0	0	0	0	0
Construction	2,573	3,767	3,404	3,594	3,643	5,234	6,196
General building contractors	441	456	290	901	241	732	693
Heavy construction contractors	1,847	2,864	2,550	2,195	2,987	3,432	4,008
Special trade contractors	285	447	564	498	415	1,070	1,495
Manufacturing	3,846	4,666	5,215	5,287	5,699	5,964	6,619
Durable goods manufacturing	311	363	611	651	632	722	(D)
Lumber and wood products	311	359	(D)	199	162	363	753
Furniture and fixtures	0	0	0	0	0	0	0
Stone, clay, and glass products	0	0	0	0	0	0	0
Primary metal industries	0	0	0	0	0	0	0
Fabricated metal products	0	4	258	(D)	(D)	(D)	(D)
Industrial machinery and equipment	0	0	(D)	(D)	(D)	(D)	0
Electronic and other electric equipment	0	0	0	0	0	0	0
Motor vehicles and equipment	0	0	0	0	0	0	0
Other transportation equipment	0	0	0	0	0	0	0
Instruments and related products	0	0	0	0	0	0	0
Miscellaneous manufacturing industries	0	0	0	0	0	0	0
Ordnance 8/	(NA)	(NA)	(NA)	(NA)	(NA)	(NA)	(NA)
Nondurable goods manufacturing	3,535	4,303	4,604	4,636	5,067	5,242	(D)
Food and kindred products	0	0	0	0	0	0	0
Tobacco products	0	0	0	0	0	0	0
Textile mill products	0	0	0	0	0	0	0
Apparel and other textile products	0	0	0	0	0	0	0
Paper and allied products	0	0	0	0	0	0	0
Printing and publishing	79	(D)	(D)	(D)	(D)	196	(D)
Chemicals and allied products	0	0	0	0	0	0	0
Petroleum and coal products	0	0	0	0	0	0	0
Rubber and miscellaneous plastics products	3,456	(D)	(D)	(D)	(D)	5,046	(D)
Leather and leather products	0	0	0	0	0	0	0

Personal Income by Major Source and Earnings by Detailed Industry**Calhoun County**

	1983	1984	1985	1986	1987	1988	1989
Transportation and public utilities	(D)	4,280	4,084	4,034	(D)	4,497	4,579
Railroad transportation	0	0	0	0	0	0	0
Trucking and warehousing	110	126	107	116	115	175	150
Water transportation	0	0	0	0	0	0	0
Other transportation	679	644	689	684	(D)	650	650
Local and interurban passenger transit	0	7	11	13	(D)	(D)	(D)
Transportation by air	0	0	0	0	0	0	0
Pipelines, except natural gas	673	631	671	660	607	(D)	(D)
Transportation services	6	6	7	11	14	5	3
Communications	(D)	(D)	(D)	(D)	(D)	(D)	(D)
Electric, gas, and sanitary services	(D)	(D)	(D)	(D)	(D)	(D)	(D)
Wholesale trade	(D)	(D)	(D)	(D)	(D)	(D)	(D)
Retail trade	2,574	2,683	2,842	3,003	2,890	2,997	3,677
Building materials and garden equipment	(D)	149	157	162	173	131	123
General merchandise stores	183	237	393	594	449	385	799
Food stores	(D)	(D)	(D)	(D)	(D)	(D)	(D)
Automotive dealers and service stations	547	535	521	378	353	337	423
Apparel and accessory stores	23	12	7	6	4	4	1
Home furniture and furnishings stores	(D)	(D)	(D)	(D)	(D)	(D)	(D)
Eating and drinking places	182	101	178	169	254	278	213
Miscellaneous retail	378	440	424	526	530	567	749
Finance, insurance, and real estate	(D)	(D)	(D)	(D)	(D)	(D)	(D)
Depository and nondepository institutions	464	(D)	(D)	(D)	(D)	(D)	(D)
Other finance, insurance, and real estate	(D)	(D)	(D)	-55	(D)	(D)	(D)
Security and commodity brokers	0	0	0	0	0	0	0
Insurance carriers	0	0	0	(D)	(D)	(D)	(D)
Insurance agents, brokers, and services	111	101	112	142	173	359	258
Real estate	(D)	(D)	(D)	(D)	-186	-408	-23
Combined real estate, insurance, etc. 9/	0	0	0	0	0	(NA)	(NA)
Holding and other investment offices	5	0	3	0	0	0	1
Services	2,758	2,823	3,002	2,944	3,189	3,748	4,017
Hotels and other lodging places	(D)	(D)	(D)	(D)	(D)	(D)	(D)
Personal services	276	282	328	344	369	375	372
Private households	58	71	74	83	87	96	107
Business services	539	532	655	521	697	969	1,023
Automotive repair, services, and parking	275	267	244	207	181	186	157

Personal Income by Major Source and Earnings by Detailed Industry**Calhoun County**

	1983	1984	1985	1986	1987	1988	1989
Miscellaneous repair services	49	52	43	41	37	41	44
Amusement and recreation services	43	56	54	63	63	65	73
Motion pictures	(D)	(D)	(D)	(D)	(D)	(D)	(D)
Health services	565	666	766	874	966	1,109	1,281
Legal services	256	264	244	230	211	249	269
Educational services	0	0	0	0	0	0	0
Social services 10/	(D)	(D)	(D)	79	87	80	100
Museums, botanical, zoological gardens	0	0	0	0	0	0	0
Membership organizations	286	281	242	268	264	297	304
Engineering and management services 11/	(NA)	(NA)	(NA)	(NA)	(NA)	189	202
Miscellaneous services	267	165	163	170	169	22	31
Government and government enterprises	8,707	8,932	9,679	9,964	10,390	10,399	10,424
Federal, civilian	688	765	703	677	709	765	765
Military	226	265	317	320	332	349	352
State and local	7,793	7,902	8,659	8,967	9,349	9,285	9,307
State government	1,150	1,219	1,377	1,447	1,370	1,294	1,319
Local government	6,643	6,683	7,282	7,520	7,979	7,991	7,988

Personal Income by Major Source and Earnings by Detailed Industry**Calhoun County**

	1990	1991	1992	1993	1994	1995	1996
Income by place of residence (\$000)							
Personal income	80,416	83,386	92,581	95,449	97,228	97,413	99,995
Population (persons) 2/	7,881	7,808	7,853	7,866	7,740	7,708	7,740
Per capita personal income (dollars)	10,204	10,680	11,789	12,134	12,562	12,638	12,919
Derivation of personal income (\$000)							
Earnings by place of work	45,011	44,583	50,656	50,885	47,981	45,035	44,108
less: Contributions for government social insurance 3/	6,164	6,185	7,040	7,213	6,746	6,647	6,385
Employee & self-employed contrib. for gov. social insurance	2,950	3,066	3,410	3,490	3,408	3,419	3,322
Employer contributions for government social insurance	3,214	3,119	3,630	3,723	3,338	3,228	3,063
plus: Adjustment for residence 4/	5,164	6,092	6,466	7,581	9,511	10,413	11,647
equals: Net earnings by place of residence	44,011	44,490	50,082	51,253	50,746	48,801	49,370
plus: Dividends, interest, and rent 5/	14,060	13,657	13,127	13,375	13,543	14,570	15,312
plus: Personal current transfer receipts	22,345	25,239	29,372	30,821	32,939	34,042	35,313
Earnings by place of work (\$000)							
Components of earnings							
Wages and salaries	28,735	27,713	31,082	30,738	28,356	26,864	26,022
Supplements to wages and salaries	7,567	7,438	8,822	9,176	8,358	7,685	7,280
Employer contrib. for employee pension & insurance funds 6/	4,353	4,319	5,192	5,453	5,020	4,457	4,217
Employer contributions for government social insurance	3,214	3,119	3,630	3,723	3,338	3,228	3,063
Proprietors' income 7/	8,709	9,432	10,752	10,971	11,267	10,486	10,806
Farm proprietors' income	-297	-444	-293	-190	-170	-347	-87
Nonfarm proprietors' income	9,006	9,876	11,045	11,161	11,437	10,833	10,893
Earnings by industry (\$000)							
Farm earnings	-231	-370	-221	-122	-109	-289	-39
Nonfarm earnings	45,242	44,953	50,877	51,007	48,090	45,324	44,147
Private nonfarm earnings	33,954	34,954	40,162	39,914	36,620	33,644	32,154
Agricultural services, forestry, and fishing	166	212	118	81	125	172	168
Agricultural services	120	153	90	69	73	172	170
Forestry and fishing	46	59	28	12	52	0	-2
Forestry	46	59	28	12	52	0	-2
Fishing	0	0	0	0	0	0	0

Personal Income by Major Source and Earnings by Detailed Industry**Calhoun County**

	1990	1991	1992	1993	1994	1995	1996
Mining	6,648	7,141	8,659	7,820	5,883	5,761	6,456
Metal mining	0	0	0	0	0	0	0
Coal mining	2,234	5,294	5,133	3,753	2,147	2,186	1,238
Oil and gas extraction	4,414	1,847	3,526	4,067	3,736	3,575	5,218
Nonmetallic minerals, except fuels	0	0	0	0	0	0	0
Construction	8,358	6,848	9,138	10,526	10,873	9,513	6,969
General building contractors	1,344	1,026	946	864	1,284	1,073	993
Heavy construction contractors	5,326	4,193	6,553	7,619	6,837	6,050	4,081
Special trade contractors	1,688	1,629	1,639	2,043	2,752	2,390	1,895
Manufacturing	4,586	5,267	5,651	5,217	4,464	4,098	3,647
Durable goods manufacturing	(D)	(D)	556	751	1,173	1,146	1,616
Lumber and wood products	645	627	556	751	1,173	924	1,080
Furniture and fixtures	0	0	0	0	0	0	0
Stone, clay, and glass products	0	0	0	0	0	0	0
Primary metal industries	0	0	0	0	0	0	0
Fabricated metal products	(D)	(D)	0	0	0	0	0
Industrial machinery and equipment	0	0	0	0	0	(D)	(D)
Electronic and other electric equipment	0	0	0	0	0	0	0
Motor vehicles and equipment	0	0	0	0	0	0	0
Other transportation equipment	0	0	0	0	0	(D)	(D)
Instruments and related products	0	0	0	0	0	(D)	(D)
Miscellaneous manufacturing industries	0	0	0	0	0	0	(D)
Ordnance 8/	(NA)	(NA)	(NA)	(NA)	(NA)	(NA)	(NA)
Nondurable goods manufacturing	(D)	(D)	5,095	4,466	3,291	2,952	2,031
Food and kindred products	0	0	0	0	0	0	0
Tobacco products	0	0	0	0	0	0	0
Textile mill products	0	0	0	0	0	0	0
Apparel and other textile products	0	0	0	0	0	0	0
Paper and allied products	0	0	0	0	0	0	0
Printing and publishing	(D)	291	321	271	361	(D)	(D)
Chemicals and allied products	0	0	0	0	0	0	0
Petroleum and coal products	0	0	0	0	0	0	0
Rubber and miscellaneous plastics products	(D)	(D)	4,774	4,195	2,930	(D)	(D)
Leather and leather products	0	0	0	0	0	0	0

Personal Income by Major Source and Earnings by Detailed Industry**Calhoun County**

	1990	1991	1992	1993	1994	1995	1996
Transportation and public utilities	5,083	5,449	(D)	(D)	(D)	3,457	(D)
Railroad transportation	0	0	0	0	0	0	0
Trucking and warehousing	83	78	94	164	187	253	364
Water transportation	0	0	0	0	0	0	0
Other transportation	673	775	744	710	505	553	(D)
Local and interurban passenger transit	(D)	(D)	(D)	(D)	(D)	(D)	(D)
Transportation by air	(D)	0	0	0	0	0	0
Pipelines, except natural gas	(D)	(D)	(D)	(D)	(D)	(D)	0
Transportation services	1	1	1	5	3	5	7
Communications	(D)	(D)	(D)	(D)	(D)	(D)	(D)
Electric, gas, and sanitary services	(D)	(D)	(D)	(D)	(D)	(D)	(D)
Wholesale trade	(D)	(D)	(D)	(D)	(D)	(D)	(D)
Retail trade	3,696	3,403	3,660	3,276	3,659	3,743	3,601
Building materials and garden equipment	124	145	158	(D)	(D)	(D)	(D)
General merchandise stores	567	302	370	375	374	385	331
Food stores	1,129	1,258	1,417	1,560	1,719	1,821	1,792
Automotive dealers and service stations	423	497	464	345	394	419	411
Apparel and accessory stores	1	2	2	1	1	1	1
Home furniture and furnishings stores	114	105	92	(D)	55	(D)	(D)
Eating and drinking places	236	303	224	233	(D)	(D)	441
Miscellaneous retail	1,102	791	933	521	491	453	410
Finance, insurance, and real estate	(D)	(D)	(D)	(D)	(D)	(D)	(D)
Depository and nondepository institutions	(D)	(D)	(D)	(D)	(D)	(D)	(D)
Other finance, insurance, and real estate	270	(D)	198	308	346	(D)	(D)
Security and commodity brokers	0	0	0	0	0	0	0
Insurance carriers	0	0	(D)	(D)	(D)	(D)	0
Insurance agents, brokers, and services	315	204	144	214	151	243	(D)
Real estate	-47	(D)	(D)	(D)	(D)	180	237
Combined real estate, insurance, etc. 9/	(NA)	(NA)	(NA)	(NA)	(NA)	(NA)	(NA)
Holding and other investment offices	2	0	0	0	0	0	0
Services	4,327	5,476	5,749	6,140	6,400	5,315	6,267
Hotels and other lodging places	(D)	(D)	(D)	(D)	(D)	(D)	(D)
Personal services	327	361	353	457	460	457	394
Private households	119	115	126	131	134	139	138
Business services	1,250	184	168	170	139	108	131
Automotive repair, services, and parking	121	65	77	99	141	137	162

Personal Income by Major Source and Earnings by Detailed Industry**Calhoun County**

	1990	1991	1992	1993	1994	1995	1996
Miscellaneous repair services	39	36	33	46	46	34	49
Amusement and recreation services	56	77	77	62	36	38	44
Motion pictures	(D)	20	21	23	32	20	22
Health services	1,402	3,409	3,290	3,357	3,519	2,488	3,249
Legal services	246	356	493	483	615	488	680
Educational services	0	0	12	23	36	13	21
Social services 10/	(D)	(D)	(D)	(D)	(D)	(D)	(D)
Museums, botanical, zoological gardens	0	0	0	0	0	0	0
Membership organizations	316	334	344	374	391	447	466
Engineering and management services 11/	151	38	34	57	83	151	143
Miscellaneous services	31	40	35	52	67	49	51
Government and government enterprises	11,288	9,999	10,715	11,093	11,470	11,680	11,993
Federal, civilian	836	811	878	810	736	674	680
Military	377	370	435	429	423	413	410
State and local	10,075	8,818	9,402	9,854	10,311	10,593	10,903
State government	1,418	1,476	1,567	1,603	1,712	1,701	1,921
Local government	8,657	7,342	7,835	8,251	8,599	8,892	8,982

Personal Income by Major Source and Earnings by Detailed Industry**Calhoun County**

	1997	1998	1999	2000
Income by place of residence (\$000)				
Personal income	103,240	106,481	109,996	118,195
Population (persons) 2/	7,668	7,649	7,648	7,596
Per capita personal income (dollars)	13,464	13,921	14,382	15,560
Derivation of personal income (\$000)				
Earnings by place of work	45,737	46,076	48,346	53,571
less: Contributions for government social insurance 3/	6,546	6,798	7,132	7,718
Employee & self-employed contrib. for gov. social insurance	3,408	3,380	3,510	3,695
Employer contributions for government social insurance	3,138	3,418	3,622	4,023
plus: Adjustment for residence 4/	12,550	13,242	13,577	14,142
equals: Net earnings by place of residence	51,741	52,520	54,791	59,995
plus: Dividends, interest, and rent 5/	15,809	16,559	16,709	18,545
plus: Personal current transfer receipts	35,690	37,402	38,496	39,655
Earnings by place of work (\$000)				
Components of earnings				
Wages and salaries	26,880	28,370	29,723	30,856
Supplements to wages and salaries	7,270	7,677	8,325	9,020
Employer contrib. for employee pension & insurance funds 6/	4,132	4,259	4,703	4,997
Employer contributions for government social insurance	3,138	3,418	3,622	4,023
Proprietors' income 7/	11,587	10,029	10,298	13,695
Farm proprietors' income	-538	-394	-401	33
Nonfarm proprietors' income	12,125	10,423	10,699	13,662
Earnings by industry (\$000)				
Farm earnings	-490	-335	-329	111
Nonfarm earnings	46,227	46,411	48,675	53,460
Private nonfarm earnings	34,098	34,286	35,934	40,331
Agricultural services, forestry, and fishing	242	(D)	(D)	(D)
Agricultural services	242	(D)	(D)	(D)
Forestry and fishing	0	12	23	34
Forestry	0	12	23	34
Fishing	0	0	0	0

Personal Income by Major Source and Earnings by Detailed Industry**Calhoun County**

	1997	1998	1999	2000
Mining	7,692	6,506	9,450	12,907
Metal mining	0	0	0	0
Coal mining	943	693	1,060	257
Oil and gas extraction	6,749	5,813	8,390	12,650
Nonmetallic minerals, except fuels	0	0	0	0
Construction	8,124	7,992	6,311	6,981
General building contractors	1,179	1,067	801	960
Heavy construction contractors	4,170	4,632	3,288	3,413
Special trade contractors	2,775	2,293	2,222	2,608
Manufacturing	2,406	1,941	1,780	1,802
Durable goods manufacturing	1,679	(D)	(D)	(D)
Lumber and wood products	1,167	1,059	997	939
Furniture and fixtures	0	0	0	0
Stone, clay, and glass products	0	0	0	0
Primary metal industries	0	0	0	0
Fabricated metal products	0	0	0	0
Industrial machinery and equipment	(D)	(D)	(D)	(D)
Electronic and other electric equipment	0	0	0	0
Motor vehicles and equipment	0	0	0	0
Other transportation equipment	0	0	0	0
Instruments and related products	(D)	(D)	(D)	(D)
Miscellaneous manufacturing industries	(D)	0	0	0
Ordnance 8/	(NA)	(NA)	(NA)	(NA)
Nondurable goods manufacturing	727	(D)	(D)	(D)
Food and kindred products	0	0	0	0
Tobacco products	0	0	0	0
Textile mill products	0	0	0	0
Apparel and other textile products	0	0	0	0
Paper and allied products	0	0	0	0
Printing and publishing	(D)	(D)	(D)	(D)
Chemicals and allied products	0	0	0	0
Petroleum and coal products	0	0	0	0
Rubber and miscellaneous plastics products	(D)	0	0	0
Leather and leather products	0	0	0	0

Personal Income by Major Source and Earnings by Detailed Industry**Calhoun County**

	1997	1998	1999	2000
Transportation and public utilities	(D)	3,264	2,633	3,234
Railroad transportation	0	0	0	0
Trucking and warehousing	413	348	(D)	(D)
Water transportation	0	0	0	0
Other transportation	(D)	(D)	(D)	(D)
Local and interurban passenger transit	(D)	(D)	(D)	(D)
Transportation by air	0	0	0	0
Pipelines, except natural gas	0	0	0	0
Transportation services	7	6	8	10
Communications	(D)	(D)	(D)	(D)
Electric, gas, and sanitary services	(D)	(D)	(D)	(D)
Wholesale trade	353	431	403	401
Retail trade	3,483	4,541	4,436	3,837
Building materials and garden equipment	(D)	(D)	333	(D)
General merchandise stores	260	(D)	(D)	(D)
Food stores	1,651	1,957	1,759	1,323
Automotive dealers and service stations	406	573	(D)	713
Apparel and accessory stores	2	3	3	1
Home furniture and furnishings stores	(D)	(D)	(D)	(D)
Eating and drinking places	522	665	596	476
Miscellaneous retail	432	566	606	561
Finance, insurance, and real estate	(D)	(D)	(D)	(D)
Depository and nondepository institutions	(D)	(D)	(D)	(D)
Other finance, insurance, and real estate	446	444	357	365
Security and commodity brokers	0	0	0	0
Insurance carriers	0	0	(D)	0
Insurance agents, brokers, and services	251	(D)	(D)	(D)
Real estate	195	(D)	(D)	(D)
Combined real estate, insurance, etc. 9/	(NA)	(NA)	(NA)	(NA)
Holding and other investment offices	0	0	0	0
Services	7,225	8,049	9,276	9,460
Hotels and other lodging places	(D)	(D)	(D)	(D)
Personal services	439	(D)	(D)	(D)
Private households	136	152	134	133
Business services	162	(D)	(D)	(D)
Automotive repair, services, and parking	154	147	132	130

Personal Income by Major Source and Earnings by Detailed Industry**Calhoun County**

	1997	1998	1999	2000
Miscellaneous repair services	56	50	50	64
Amusement and recreation services	53	44	47	57
Motion pictures	24	(D)	(D)	(D)
Health services	3,964	(D)	(D)	(D)
Legal services	743	(D)	(D)	(D)
Educational services	18	(D)	(D)	(D)
Social services 10/	(D)	(D)	765	835
Museums, botanical, zoological gardens	0	0	0	0
Membership organizations	499	(D)	(D)	(D)
Engineering and management services 11/	146	145	214	(D)
Miscellaneous services	63	44	56	63
Government and government enterprises	12,129	12,125	12,741	13,129
Federal, civilian	681	717	774	911
Military	417	424	462	494
State and local	11,031	10,984	11,505	11,724
State government	2,045	2,054	(D)	(D)
Local government	8,986	8,930	(D)	(D)

CAINC5S Footnotes

1/ The estimates of earnings for 1969-74 are based on the 1967 Standard Industrial classification (SIC). The estimates for 1975-87 are based on the 1972 SIC. The estimates for 1988-2000 are based on the 1987 SIC.

2/ Census Bureau midyear population estimates.

3/ Employer contributions for government social insurance are included in earnings by industry and earnings by place of work, but they are excluded from net earnings by place of residence and personal income. Employee and self-employed contributions are subtractions in the calculation of net earnings by place of residence and all of the income measures.

4/ The adjustment for residence is the net inflow of the earnings of interarea commuters. For the United States, it consists of adjustments for border workers and US residents employed by international organizations and foreign embassies.

5/ Rental income of persons includes the capital consumption adjustment.

6/ Includes actual employer contributions and actuarially imputed employer contributions to reflect benefits accrued by defined benefit pension plan participants through service to employers in the current

7/ Proprietors' income includes the inventory valuation adjustment and capital consumption adjustment.

8/ Under the 1972 SIC, ordnance was reclassified to four 2-digit industries: Fabricated metal products, electronic and other electric equipment, transportation equipment, and instruments and related products.

9/ Under the 1987 SIC, combined real estate, insurance, etc., was reclassified to four 2-digit industries: Nondepository credit institutions; insurance agents, brokers, and services; real estate; and legal services.

10/ Social services was first recognized under the 1972 SIC; so estimates for 1969-74 do not exist.

11/ Engineering and management services was first recognized under the 1987 SIC, so estimates for 1969-87 do not exist.

Note-- All dollar estimates are in current dollars (not adjusted for inflation).

(D) Not shown to avoid disclosure of confidential information, but the estimates for this item are included in the totals.

(L) Less than \$50,000, but the estimates for this item are included in the totals.

(NA) Data not available for this year.

Last updated: November 17, 2016-- revised estimates for 1998-2000.

Personal Income by Major Source and Earnings by Detailed Industry**Calhoun County**

	2001	2002	2003	2004	2005	2006	2007
Income by place of residence (\$000)							
Personal income	127,992	131,101	136,069	139,126	142,133	152,007	156,148
Population (persons) 2/	7,480	7,443	7,409	7,411	7,507	7,531	7,588
Per capita personal income (dollars)	17,111	17,614	18,365	18,773	18,933	20,184	20,578
Derivation of personal income (\$000)							
Earnings by place of work	57,677	60,382	65,192	65,167	66,569	71,848	69,354
less: Contributions for government social insurance 3/	8,080	7,911	8,738	8,918	9,040	9,589	9,747
Employee & self-employed contrib. for gov. social insurance	3,985	4,071	4,531	4,661	4,859	5,502	6,029
Employer contributions for government social insurance	4,095	3,840	4,207	4,257	4,181	4,087	3,718
plus: Adjustment for residence 4/	14,181	13,944	14,299	15,547	17,466	18,821	19,453
equals: Net earnings by place of residence	63,778	66,415	70,753	71,796	74,995	81,080	79,060
plus: Dividends, interest, and rent 5/	20,941	19,281	18,126	19,052	17,447	17,161	19,873
plus: Personal current transfer receipts	43,273	45,405	47,190	48,278	49,691	53,766	57,215
Earnings by place of work (\$000)							
Wages and salaries	33,170	35,115	37,626	39,504	37,036	40,271	42,875
Supplements to wages and salaries	10,025	9,865	11,332	12,244	11,904	13,561	12,906
Employer contrib. for employee pension & insurance funds 6/	5,930	6,025	7,125	7,987	7,723	9,474	9,188
Employer contributions for government social insurance	4,095	3,840	4,207	4,257	4,181	4,087	3,718
Proprietors' income 7/	14,482	15,402	16,234	13,419	17,629	18,016	13,573
Farm proprietors' income	-15	-10	-186	-603	-668	-1,162	-1,911
Nonfarm proprietors' income	14,497	15,412	16,420	14,022	18,297	19,178	15,484
Earnings by industry (\$000)							
Farm earnings	81	102	-59	-473	-556	-1,037	-1,763
Nonfarm earnings	57,596	60,280	65,251	65,640	67,125	72,885	71,117
Private nonfarm earnings	44,676	46,751	50,942	51,339	52,909	58,550	56,942
Forestry, fishing, and related activities	1,365	1,258	1,209	1,215	1,085	1,117	(D)
Forestry and logging	(D)	(D)	(D)	(D)	(D)	(D)	(D)
Fishing, hunting, and trapping	16	15	11	-1	-1	-3	-24
Agriculture and forestry support activities	(D)	(D)	(D)	(D)	(D)	(D)	(D)
Mining	9,921	9,869	10,814	11,378	15,287	20,648	(D)
Oil and gas extraction	4,847	4,553	5,008	5,021	12,369	17,409	(D)
Mining (except oil and gas)	-346	-274	-369	-448	-1,203	-3,495	-6,613
Support activities for mining	5,420	5,590	6,175	6,805	4,121	6,734	7,755

Personal Income by Major Source and Earnings by Detailed Industry**Calhoun County**

	2001	2002	2003	2004	2005	2006	2007
Utilities	0	0	0	0	0	0	0
Construction	9,434	8,706	(D)	(D)	(D)	(D)	(D)
Construction of buildings	1,912	(D)	(D)	(D)	(D)	(D)	(D)
Heavy and civil engineering construction	3,680	2,883	3,911	3,882	3,968	4,531	5,878
Specialty trade contractors	3,842	(D)	4,895	5,123	4,244	3,355	4,164
Manufacturing	742	986	(D)	(D)	(D)	(D)	(D)
Durable goods manufacturing	(D)	(D)	(D)	(D)	(D)	(D)	(D)
Wood product manufacturing	(D)	(D)	5	(D)	(D)	(D)	(D)
Nonmetallic mineral product manufacturing	18	19	5	-11	-16	(D)	(D)
Primary metal manufacturing	-2	-1	-7	6	3	5	5
Fabricated metal product manufacturing	(D)	(D)	(D)	(D)	(D)	(D)	(D)
Machinery manufacturing	53	62	87	8	19	17	12
Computer and electronic product manufacturing	-4	1	-9	1	-6	-1	10
Electrical equipment and appliance manufacturing	-1	-1	-3	0	5	3	0
Motor vehicles, bodies and trailers, & parts manufacturing	-4	-1	-6	2	0	2	9
Other transportation equipment manufacturing	-2	-1	-7	-2	-14	-3	4
Furniture and related product manufacturing	2	1	3	11	6	7	16
Miscellaneous manufacturing	(D)	(D)	(D)	(D)	(D)	(D)	(D)
Nondurable goods manufacturing	(D)	(D)	(D)	(D)	266	166	179
Food manufacturing	0	0	0	0	0	0	18
Beverage and tobacco product manufacturing	0	0	0	0	0	0	6
Textile mills	0	0	0	0	0	0	5
Textile product mills	0	0	0	0	0	0	5
Apparel manufacturing	0	0	0	0	0	0	5
Leather and allied product manufacturing	0	0	0	0	0	0	6
Paper manufacturing	6	0	0	0	0	0	14
Printing and related support activities	(D)	(D)	(D)	(D)	-3	-8	-28
Petroleum and coal products manufacturing	6	0	8	31	15	22	44
Chemical manufacturing	93	147	151	364	270	174	185
Plastics and rubber products manufacturing	-6	-23	-14	-9	-16	-22	-81
Wholesale trade	(D)	(D)	(D)	(D)	(D)	(D)	(D)
Retail trade	5,556	5,631	4,901	3,412	3,246	3,259	3,168
Motor vehicle and parts dealers	530	(D)	(D)	433	298	287	302
Furniture and home furnishings stores	66	67	69	(D)	(D)	8	6
Electronics and appliance stores	(D)	(D)	(D)	10	2	3	3

Personal Income by Major Source and Earnings by Detailed Industry**Calhoun County**

	2001	2002	2003	2004	2005	2006	2007
Building material and garden supply stores	330	331	326	304	268	259	272
Food and beverage stores	922	867	859	811	819	796	802
Health and personal care stores	(D)	(D)	(D)	(D)	(D)	(D)	(D)
Gasoline stations	(D)	(D)	(D)	(D)	694	756	657
Clothing and clothing accessories stores	62	64	0	2	1	2	1
Sporting goods, hobby, book and music stores	(D)	(D)	(D)	(D)	(D)	(D)	(D)
General merchandise stores	246	287	287	296	303	323	324
Miscellaneous store retailers	(D)	(D)	330	79	16	21	14
Nonstore retailers	95	99	140	51	11	11	8
Transportation and warehousing	(D)	(D)	(D)	(D)	(D)	(D)	(D)
Air transportation	-1	-2	-2	-4	1	0	56
Rail transportation	59	0	0	0	0	0	-2
Water transportation	3	2	2	2	0	0	1
Truck transportation	849	990	916	856	704	680	717
Transit and ground passenger transportation	20	22	30	20	14	12	26
Pipeline transportation	(D)	(D)	(D)	(D)	(D)	(D)	(D)
Scenic and sightseeing transportation	0	0	0	1	0	0	3
Support activities for transportation	97	100	86	79	36	23	37
Couriers and messengers	22	29	35	30	31	35	9
Warehousing and storage	5	5	4	6	7	7	4
Information	497	(D)	526	449	465	924	712
Publishing industries, except Internet	(D)	(D)	(D)	(D)	(D)	(D)	(D)
Motion picture and sound recording industries	(D)	(D)	(D)	(D)	(D)	(D)	(D)
Broadcasting, except Internet	171	210	180	162	127	142	233
Internet publishing and broadcasting 8/	1	1	1	3	3	4	(NA)
Telecommunications	(D)	(D)	(D)	(D)	(D)	(D)	(D)
Data processing, hosting, and related services	7	10	8	9	6	6	5
Other information services 8/	16	19	9	3	3	5	7
Finance and insurance	(D)	(D)	(D)	(D)	(D)	(D)	(D)
Monetary authorities - central bank	0	0	0	0	0	0	0
Credit intermediation and related activities	(D)	(D)	(D)	(D)	(D)	(D)	(D)
Securities, commodity contracts, investments	5	5	4	3	1	3	0
Insurance carriers and related activities	(D)	(D)	(D)	(D)	(D)	222	235
Funds, trusts, and other financial vehicles	11	8	5	3	1	1	3

Personal Income by Major Source and Earnings by Detailed Industry**Calhoun County**

	2001	2002	2003	2004	2005	2006	2007
Real estate and rental and leasing	(D)	(D)	(D)	(D)	(D)	(D)	(D)
Real estate	(D)	(D)	(D)	(D)	(D)	(D)	(D)
Rental and leasing services	(D)	(D)	(D)	(D)	(D)	(D)	(D)
Lessors of nonfinancial intangible assets	-3	-3	0	2	2	1	1
Professional, scientific, and technical services	(D)	519	(D)	(D)	(D)	(D)	(D)
Management of companies and enterprises	0	0	0	0	0	0	0
Administrative and waste management services	(D)	308	(D)	(D)	(D)	(D)	(D)
Administrative and support services	(D)	298	(D)	(D)	(D)	(D)	(D)
Waste management and remediation services	9	10	7	1	1	1	1
Educational services	(D)	(D)	(D)	(D)	70	88	164
Health care and social assistance	(D)	(D)	(D)	(D)	10,751	11,335	11,993
Ambulatory health care services	6,521	711	622	(D)	(D)	(D)	(D)
Hospitals	1	(D)	(D)	(D)	(D)	(D)	(D)
Nursing and residential care facilities	4	4	3	2	1	(D)	(D)
Social assistance	(D)	1,276	1,409	1,364	1,314	1,376	1,235
Arts, entertainment, and recreation	281	312	268	130	66	0	9
Performing arts and spectator sports	249	281	239	116	56	0	7
Museums, historical sites, zoos, and parks	9	10	7	0	0	0	0
Amusement, gambling, and recreation	23	21	22	14	10	0	2
Accommodation and food services	585	775	741	564	508	587	612
Accommodation	(D)	(D)	(D)	7	5	1	0
Food services and drinking places	(D)	(D)	(D)	557	503	586	612
Other services, except public administration	1,876	2,179	2,286	2,472	2,840	2,899	(D)
Repair and maintenance	(D)	476	427	459	682	812	858
Personal and laundry services	(D)	(D)	(D)	(D)	(D)	(D)	(D)
Membership associations and organizations	(D)	(D)	(D)	(D)	(D)	(D)	(D)
Private households	(D)	113	120	122	118	118	124
Government and government enterprises	12,920	13,529	14,309	14,301	14,216	14,335	14,175
Federal, civilian	812	881	909	934	928	949	896
Military	525	704	1,027	1,112	1,288	1,159	1,200
State and local	11,583	11,944	12,373	12,255	12,000	12,227	12,079
State government	2,485	2,594	2,620	2,678	2,641	2,529	2,385
Local government	9,098	9,350	9,753	9,577	9,359	9,698	9,694

Personal Income by Major Source and Earnings by Detailed Industry**Calhoun County**

	2008	2009	2010	2011	2012	2013	2014
Income by place of residence (\$000)							
Personal income	176,934	182,344	190,538	203,727	225,706	216,856	224,291
Population (persons) 2/	7,621	7,560	7,658	7,638	7,596	7,551	7,559
Per capita personal income (dollars)	23,217	24,120	24,881	26,673	29,714	28,719	29,672
Derivation of personal income (\$000)							
Earnings by place of work	77,057	75,566	81,942	91,836	102,592	91,505	95,239
less: Contributions for government social insurance 3/	10,744	10,227	10,787	10,580	11,511	12,065	13,233
Employee & self-employed contrib. for gov. social insurance	7,084	6,529	6,916	6,259	6,628	7,440	7,847
Employer contributions for government social insurance	3,660	3,698	3,871	4,321	4,883	4,625	5,386
plus: Adjustment for residence 4/	20,895	21,455	22,460	25,215	30,297	35,579	36,496
equals: Net earnings by place of residence	87,208	86,794	93,615	106,471	121,378	115,019	118,502
plus: Dividends, interest, and rent 5/	24,440	23,242	22,618	23,268	27,664	23,629	24,295
plus: Personal current transfer receipts	65,286	72,308	74,305	73,988	76,664	78,208	81,494
Earnings by place of work (\$000)							
Wages and salaries	47,128	45,279	48,093	53,059	59,929	56,501	66,334
Supplements to wages and salaries	13,266	13,310	13,673	14,624	16,986	16,146	16,919
Employer contrib. for employee pension & insurance funds 6/	9,606	9,612	9,802	10,303	12,103	11,521	11,533
Employer contributions for government social insurance	3,660	3,698	3,871	4,321	4,883	4,625	5,386
Proprietors' income 7/	16,663	16,977	20,176	24,153	25,677	18,858	11,986
Farm proprietors' income	-1,781	-1,651	-1,774	-1,356	-1,600	-1,280	-1,336
Nonfarm proprietors' income	18,444	18,628	21,950	25,509	27,277	20,138	13,322
Earnings by industry (\$000)							
Farm earnings	-1,655	-1,537	-1,675	-1,272	-1,476	-1,155	-1,202
Nonfarm earnings	78,712	77,103	83,617	93,108	104,068	92,660	96,441
Private nonfarm earnings	63,936	61,475	67,778	77,496	87,952	76,870	81,304
Forestry, fishing, and related activities	(D)	(D)	(D)	(D)	(D)	(D)	(D)
Forestry and logging	(D)	(D)	(D)	(D)	(D)	(D)	(D)
Fishing, hunting, and trapping	-32	-34	-8	-14	-9	-10	-6
Agriculture and forestry support activities	(D)	(D)	(D)	(D)	(D)	(D)	(D)
Mining	(D)	(D)	(D)	(D)	(D)	(D)	(D)
Oil and gas extraction	(D)	7,624	8,372	6,922	4,646	4,894	4,417
Mining (except oil and gas)	-12,073	-2,122	-2,826	-1,267	-774	-1,092	-446
Support activities for mining	8,496	(D)	(D)	(D)	(D)	(D)	(D)

Personal Income by Major Source and Earnings by Detailed Industry**Calhoun County**

	2008	2009	2010	2011	2012	2013	2014
Utilities	0	0	0	0	0	0	0
Construction	(D)	18,201	24,238	34,440	45,821	34,983	40,050
Construction of buildings	(D)	6,104	6,557	(D)	(D)	(D)	(D)
Heavy and civil engineering construction	7,065	5,812	9,570	16,069	23,266	19,025	30,642
Specialty trade contractors	(D)	6,285	8,111	(D)	(D)	(D)	(D)
Manufacturing	1,521	1,135	1,133	831	1,333	702	585
Durable goods manufacturing	619	(D)	(D)	(D)	(D)	(D)	(D)
Wood product manufacturing	(D)	(D)	(D)	(D)	(D)	(D)	(D)
Nonmetallic mineral product manufacturing	(D)	(D)	(D)	(D)	(D)	(D)	(D)
Primary metal manufacturing	8	-28	5	-22	-12	0	-17
Fabricated metal product manufacturing	(D)	(D)	(D)	(D)	(D)	(D)	(D)
Machinery manufacturing	14	29	4	-6	3	1	5
Computer and electronic product manufacturing	3	-8	-10	-4	3	1	3
Electrical equipment and appliance manufacturing	6	8	7	8	4	1	4
Motor vehicles, bodies and trailers, & parts manufacturing	0	1	16	26	5	1	3
Other transportation equipment manufacturing	-5	-3	2	6	3	1	3
Furniture and related product manufacturing	38	24	29	18	4	1	5
Miscellaneous manufacturing	85	90	54	10	3	1	6
Nondurable goods manufacturing	902	(D)	(D)	(D)	(D)	(D)	(D)
Food manufacturing	23	34	21	20	14	14	17
Beverage and tobacco product manufacturing	9	9	6	5	7	6	6
Textile mills	9	11	7	3	3	5	5
Textile product mills	(D)	(D)	(D)	(D)	(D)	(D)	(D)
Apparel manufacturing	(D)	-1	-1	-8	3	5	3
Leather and allied product manufacturing	9	10	6	4	6	6	5
Paper manufacturing	32	15	74	29	58	5	10
Printing and related support activities	-15	-236	-104	-116	-11	-3	-14
Petroleum and coal products manufacturing	43	21	74	55	281	32	4
Chemical manufacturing	39	199	252	12	10	13	32
Plastics and rubber products manufacturing	-5	-19	32	23	31	25	6
Wholesale trade	(D)	(D)	(D)	(D)	(D)	(D)	(D)
Retail trade	3,142	3,101	3,352	3,158	3,340	3,255	3,010
Motor vehicle and parts dealers	338	340	331	281	270	202	198
Furniture and home furnishings stores	1	1	4	0	1	1	0
Electronics and appliance stores	0	0	0	0	1	1	0

Personal Income by Major Source and Earnings by Detailed Industry**Calhoun County**

	2008	2009	2010	2011	2012	2013	2014
Building material and garden supply stores	291	(D)	(D)	(D)	(D)	(D)	(D)
Food and beverage stores	808	821	1,019	(D)	(D)	(D)	(D)
Health and personal care stores	(D)	(D)	(D)	(D)	925	947	927
Gasoline stations	597	523	556	539	555	559	517
Clothing and clothing accessories stores	0	0	2	1	2	3	1
Sporting goods, hobby, book and music stores	(D)	(D)	(D)	(D)	(D)	(D)	(D)
General merchandise stores	319	343	335	362	327	335	327
Miscellaneous store retailers	2	(D)	(D)	(D)	(D)	6	4
Nonstore retailers	2	2	6	1	2	3	1
Transportation and warehousing	(D)	(D)	(D)	(D)	(D)	(D)	(D)
Air transportation	52	48	57	53	35	12	5
Rail transportation	-2	0	0	0	0	0	0
Water transportation	1	0	0	0	-2	1	-2
Truck transportation	396	(D)	204	(D)	299	(D)	(D)
Transit and ground passenger transportation	(D)	(D)	(D)	(D)	(D)	(D)	(D)
Pipeline transportation	(D)	(D)	(D)	(D)	(D)	(D)	(D)
Scenic and sightseeing transportation	1	0	0	0	1	2	1
Support activities for transportation	37	36	23	29	48	23	7
Couriers and messengers	36	32	37	52	43	50	48
Warehousing and storage	2	-2	-9	-11	7	11	8
Information	(D)	770	502	(D)	(D)	(D)	779
Publishing industries, except Internet	(D)	(D)	(D)	(D)	(D)	(D)	(D)
Motion picture and sound recording industries	(D)	(D)	(D)	(D)	(D)	(D)	(D)
Broadcasting, except Internet	291	191	49	99	172	245	214
Internet publishing and broadcasting 8/	(NA)	(NA)	(NA)	(NA)	(NA)	(NA)	(NA)
Telecommunications	(D)	(D)	(D)	(D)	(D)	(D)	(D)
Data processing, hosting, and related services	11	12	4	6	5	5	2
Other information services 8/	19	18	6	8	8	12	8
Finance and insurance	(D)	1,705	1,825	(D)	(D)	(D)	(D)
Monetary authorities - central bank	0	0	0	0	0	0	0
Credit intermediation and related activities	(D)	(D)	(D)	(D)	(D)	(D)	(D)
Securities, commodity contracts, investments	-5	27	34	29	19	(D)	(D)
Insurance carriers and related activities	(D)	(D)	(D)	369	359	400	367
Funds, trusts, and other financial vehicles	1	0	0	0	2	4	1

Personal Income by Major Source and Earnings by Detailed Industry**Calhoun County**

	2008	2009	2010	2011	2012	2013	2014
Real estate and rental and leasing	(D)	153	201	(D)	(D)	(D)	(D)
Real estate	(D)	(D)	(D)	(D)	(D)	(D)	(D)
Rental and leasing services	(D)	(D)	(D)	(D)	(D)	(D)	(D)
Lessors of nonfinancial intangible assets	0	0	0	0	0	0	-2
Professional, scientific, and technical services	1,412	1,547	1,844	2,190	2,281	1,929	1,897
Management of companies and enterprises	0	0	0	0	0	0	0
Administrative and waste management services	831	874	952	534	724	1,705	1,875
Administrative and support services	829	866	948	(D)	(D)	(D)	(D)
Waste management and remediation services	2	8	4	(D)	(D)	(D)	(D)
Educational services	140	126	112	(D)	(D)	(D)	(D)
Health care and social assistance	13,186	13,628	13,846	(D)	(D)	(D)	(D)
Ambulatory health care services	(D)	(D)	(D)	(D)	(D)	(D)	(D)
Hospitals	(D)	(D)	(D)	(D)	(D)	(D)	(D)
Nursing and residential care facilities	(D)	(D)	(D)	(D)	(D)	(D)	(D)
Social assistance	1,274	1,519	1,876	1,667	1,846	1,782	1,441
Arts, entertainment, and recreation	8	41	113	57	34	10	2
Performing arts and spectator sports	5	24	72	37	23	5	0
Museums, historical sites, zoos, and parks	0	0	0	0	0	0	0
Amusement, gambling, and recreation	3	17	41	20	11	5	2
Accommodation and food services	(D)	703	600	(D)	(D)	(D)	593
Accommodation	1	-4	0	4	34	89	43
Food services and drinking places	(D)	707	600	(D)	(D)	(D)	550
Other services, except public administration	2,641	2,766	3,129	2,667	2,531	(D)	2,906
Repair and maintenance	647	752	985	643	541	502	771
Personal and laundry services	(D)	(D)	(D)	(D)	(D)	(D)	(D)
Membership associations and organizations	(D)	(D)	(D)	(D)	(D)	(D)	(D)
Private households	120	102	88	93	96	99	113
Government and government enterprises	14,776	15,628	15,839	15,612	16,116	15,790	15,137
Federal, civilian	929	1,000	1,211	1,000	1,009	930	844
Military	1,407	1,570	1,508	1,366	1,264	1,196	1,106
State and local	12,440	13,058	13,120	13,246	13,843	13,664	13,187
State government	2,565	2,802	2,995	2,852	3,073	2,957	2,700
Local government	9,875	10,256	10,125	10,394	10,770	10,707	10,487

Personal Income by Major Source and Earnings by Detailed Industry**Calhoun County**

	2015	2016	2017
Income by place of residence (\$000)			
Personal income	207,099	198,479	207,462
Population (persons) 2/	7,465	7,367	7,307
Per capita personal income (dollars)	27,743	26,942	28,392
Derivation of personal income (\$000)			
Earnings by place of work	71,978	63,573	69,500
less: Contributions for government social insurance 3/	10,883	10,282	11,560
Employee & self-employed contrib. for gov. social insurance	6,634	6,460	7,140
Employer contributions for government social insurance	4,249	3,822	4,420
plus: Adjustment for residence 4/	35,662	32,306	33,457
equals: Net earnings by place of residence	96,757	85,597	91,397
plus: Dividends, interest, and rent 5/	25,153	25,845	26,978
plus: Personal current transfer receipts	85,189	87,037	89,087
Earnings by place of work (\$000)			
Wages and salaries	52,283	46,792	52,055
Supplements to wages and salaries	14,302	12,898	14,285
Employer contrib. for employee pension & insurance funds 6/	10,053	9,076	9,865
Employer contributions for government social insurance	4,249	3,822	4,420
Proprietors' income 7/	5,393	3,883	3,160
Farm proprietors' income	-1,310	-1,644	-2,092
Nonfarm proprietors' income	6,703	5,527	5,252
Earnings by industry (\$000)			
Farm earnings	-1,198	-1,520	-1,969
Nonfarm earnings	73,176	65,093	71,469
Private nonfarm earnings	58,365	50,183	56,351
Forestry, fishing, and related activities	(D)	(D)	(D)
Forestry and logging	(D)	(D)	(D)
Fishing, hunting, and trapping	-5	-5	-6
Agriculture and forestry support activities	(D)	(D)	(D)
Mining	(D)	(D)	(D)
Oil and gas extraction	2,694	(D)	(D)
Mining (except oil and gas)	-40	-860	-1,637
Support activities for mining	(D)	(D)	4,465

Personal Income by Major Source and Earnings by Detailed Industry**Calhoun County**

	2015	2016	2017
Utilities	0	0	0
Construction	15,924	10,152	(D)
Construction of buildings	(D)	(D)	(D)
Heavy and civil engineering construction	13,544	8,637	(D)
Specialty trade contractors	(D)	(D)	(D)
Manufacturing	1,020	1,031	(D)
Durable goods manufacturing	(D)	(D)	506
Wood product manufacturing	(D)	(D)	(D)
Nonmetallic mineral product manufacturing	(D)	(D)	(D)
Primary metal manufacturing	-10	3	1
Fabricated metal product manufacturing	(D)	(D)	(D)
Machinery manufacturing	-2	-13	-8
Computer and electronic product manufacturing	7	4	1
Electrical equipment and appliance manufacturing	10	14	14
Motor vehicles, bodies and trailers, & parts manufacturing	9	12	16
Other transportation equipment manufacturing	9	8	9
Furniture and related product manufacturing	13	19	15
Miscellaneous manufacturing	16	20	9
Nondurable goods manufacturing	(D)	(D)	(D)
Food manufacturing	20	9	8
Beverage and tobacco product manufacturing	2	4	1
Textile mills	4	0	0
Textile product mills	4	0	0
Apparel manufacturing	(D)	(D)	(D)
Leather and allied product manufacturing	4	0	0
Paper manufacturing	40	24	36
Printing and related support activities	-18	-20	-22
Petroleum and coal products manufacturing	115	10	14
Chemical manufacturing	47	244	492
Plastics and rubber products manufacturing	-18	22	31
Wholesale trade	(D)	(D)	207
Retail trade	3,124	2,902	(D)
Motor vehicle and parts dealers	205	(D)	(D)
Furniture and home furnishings stores	1	1	2
Electronics and appliance stores	0	1	1

Personal Income by Major Source and Earnings by Detailed Industry**Calhoun County**

	2015	2016	2017
Building material and garden supply stores	277	280	268
Food and beverage stores	(D)	(D)	(D)
Health and personal care stores	(D)	(D)	(D)
Gasoline stations	603	(D)	581
Clothing and clothing accessories stores	2	3	4
Sporting goods, hobby, book and music stores	1	0	1
General merchandise stores	346	339	357
Miscellaneous store retailers	4	6	6
Nonstore retailers	2	3	5
Transportation and warehousing	(D)	(D)	(D)
Air transportation	9	24	7
Rail transportation	0	0	0
Water transportation	-1	-4	1
Truck transportation	(D)	(D)	265
Transit and ground passenger transportation	(D)	(D)	(D)
Pipeline transportation	(D)	(D)	(D)
Scenic and sightseeing transportation	4	2	3
Support activities for transportation	9	34	47
Couriers and messengers	72	64	64
Warehousing and storage	17	9	10
Information	905	584	(D)
Publishing industries, except Internet	(D)	(D)	(D)
Motion picture and sound recording industries	(D)	(D)	(D)
Broadcasting, except Internet	282	12	195
Internet publishing and broadcasting 8/	(NA)	(NA)	(NA)
Telecommunications	(D)	(D)	(D)
Data processing, hosting, and related services	5	0	7
Other information services 8/	19	1	12
Finance and insurance	(D)	(D)	(D)
Monetary authorities - central bank	0	0	0
Credit intermediation and related activities	(D)	(D)	(D)
Securities, commodity contracts, investments	(D)	(D)	(D)
Insurance carriers and related activities	429	377	359
Funds, trusts, and other financial vehicles	1	1	3

Personal Income by Major Source and Earnings by Detailed Industry**Calhoun County**

	2015	2016	2017
Real estate and rental and leasing	(D)	(D)	(D)
Real estate	(D)	(D)	(D)
Rental and leasing services	-11	-3	-4
Lessors of nonfinancial intangible assets	-17	-7	-8
Professional, scientific, and technical services	1,848	1,781	1,724
Management of companies and enterprises	0	0	0
Administrative and waste management services	1,510	1,137	1,298
Administrative and support services	(D)	(D)	(D)
Waste management and remediation services	(D)	(D)	(D)
Educational services	(D)	(D)	180
Health care and social assistance	(D)	(D)	(D)
Ambulatory health care services	(D)	(D)	(D)
Hospitals	(D)	(D)	(D)
Nursing and residential care facilities	(D)	(D)	(D)
Social assistance	1,224	(D)	(D)
Arts, entertainment, and recreation	4	24	32
Performing arts and spectator sports	3	18	24
Museums, historical sites, zoos, and parks	0	0	0
Amusement, gambling, and recreation	1	6	8
Accommodation and food services	942	919	874
Accommodation	71	21	-18
Food services and drinking places	871	898	892
Other services, except public administration	3,135	3,285	(D)
Repair and maintenance	961	1,075	1,194
Personal and laundry services	(D)	(D)	(D)
Membership associations and organizations	(D)	(D)	(D)
Private households	115	105	97
Government and government enterprises	14,811	14,910	15,118
Federal, civilian	679	721	771
Military	1,016	1,041	1,055
State and local	13,116	13,148	13,292
State government	2,711	2,742	(D)
Local government	10,405	10,406	(D)

CAINC5N Footnotes

1/ The estimates of earnings for 2001-2006 are based on the 2002 North American Industry Classification System (NAICS). The estimates for 2007-2010 are based on the 2007 NAICS. The estimates for 2011-2016 are based on the 2012 NAICS. The estimates for 2017 forward are based on

2/ Census Bureau midyear population estimates. Estimates for 2010-2017 reflect county population estimates available as of March 2018.

3/ Employer contributions for government social insurance are included in earnings by industry and earnings by place of work, but they are excluded from net earnings by place of residence and personal income. Employee and self-employed contributions are subtractions in the calculation of net earnings by place of residence and all of the income measures.

4/ The adjustment for residence is the net inflow of the earnings of interarea commuters. For the United States, it consists of adjustments for border workers and US residents employed by international organizations and foreign embassies.

5/ Rental income of persons includes the capital consumption adjustment.

6/ Includes actual employer contributions and actuarially imputed employer contributions to reflect benefits accrued by defined benefit pension plan participants through service to employers in the current period.

7/ Proprietors' income includes the inventory valuation adjustment and capital consumption adjustment.

8/ Under the 2007 NAICS, internet publishing and broadcasting was reclassified to other information services.

Note-- All dollar estimates are in thousands of current dollars (not adjusted for inflation). Statistics presented in thousands of dollars do not

E The estimate shown here constitutes the major portion of the true estimate.

(D) Not shown to avoid disclosure of confidential information; estimates are included in higher-level totals.

(NA) Not available.

(NM) Not meaningful.

Last updated: November 15, 2018-- new statistics for 2017; revised statistics for 2001-2016.

Source: Department of Commerce / Bureau of Economic Analysis / Regional Economic Accounts

Total Full-Time and Part-Time Employment by Industry**Calhoun County**

	1969	1970	1971	1972	1973	1974	1975	1976
Employment by place of work								
Total full-time and part-time employment	1,701	1,705	1,618	1,659	1,861	1,832	1,968	2,026
By type								
Wage and salary employment	1,208	1,259	1,162	1,188	1,345	1,278	1,349	1,379
Proprietors employment	493	446	456	471	516	554	619	647
Farm proprietors employment	126	125	123	124	125	133	172	183
Nonfarm proprietors employment 2/	367	321	333	347	391	421	447	464
By industry								
Farm employment	132	131	129	129	133	136	176	191
Nonfarm employment	1,569	1,574	1,489	1,530	1,728	1,696	1,792	1,835
Private nonfarm employment	1,152	1,144	1,041	1,066	1,260	1,230	1,311	1,351
Agricultural services, forestry, and fishing	12	14	15	15	17	16	18	20
Mining	178	195	202	165	168	190	223	184
Construction	62	47	63	62	90	65	70	114
Manufacturing	260	281	164	202	308	293	290	297
Transportation and public utilities	(D)	(D)	(D)	(D)	(D)	(D)	(D)	(D)
Wholesale trade	(D)	(D)	(D)	(D)	(D)	(D)	(D)	(D)
Retail trade	240	219	227	241	257	232	253	239
Finance, insurance, and real estate	64	47	22	38	37	50	52	53
Services	173	174	179	179	211	209	235	279
Government and government enterprises	417	430	448	464	468	466	481	484
Federal, civilian	31	32	33	29	26	27	28	25
Military	35	38	38	36	33	32	34	30
State and local	351	360	377	399	409	407	419	429
State government	(NA)	(NA)	(NA)	(NA)	(NA)	(NA)	(NA)	(NA)
Local government	(NA)	(NA)	(NA)	(NA)	(NA)	(NA)	(NA)	(NA)

Total Full-Time and Part-Time Employment by Industry**Calhoun County**

	1977	1978	1979	1980	1981	1982	1983	1984
Employment by place of work								
Total full-time and part-time employment	2,095	2,481	2,477	2,438	2,400	2,462	2,535	2,582
By type								
Wage and salary employment	1,451	1,815	1,800	1,709	1,642	1,634	1,670	1,728
Proprietors employment	644	666	677	729	758	828	865	854
Farm proprietors employment	187	193	200	219	218	220	238	222
Nonfarm proprietors employment 2/	457	473	477	510	540	608	627	632
By industry								
Farm employment	193	201	208	226	224	227	247	231
Nonfarm employment	1,902	2,280	2,269	2,212	2,176	2,235	2,288	2,351
Private nonfarm employment	1,393	1,757	1,655	1,630	1,576	1,654	1,695	1,786
Agricultural services, forestry, and fishing	21	27	24	18	27	24	24	24
Mining	174	208	205	221	241	273	284	328
Construction	159	384	237	230	181	189	218	257
Manufacturing	287	348	392	343	269	277	276	326
Transportation and public utilities	(D)	(D)	(D)	(D)	(D)	(D)	(D)	150
Wholesale trade	(D)	(D)	(D)	(D)	(D)	(D)	(D)	(D)
Retail trade	244	284	300	318	310	361	335	313
Finance, insurance, and real estate	50	51	48	48	52	(D)	(D)	(D)
Services	276	275	277	291	311	289	320	321
Government and government enterprises	509	523	614	582	600	581	593	565
Federal, civilian	37	35	46	45	43	39	38	39
Military	29	29	30	29	29	31	38	41
State and local	443	459	538	508	528	511	517	485
State government	(NA)	(NA)	138	109	94	74	72	70
Local government	(NA)	(NA)	400	399	434	437	445	415

Total Full-Time and Part-Time Employment by Industry**Calhoun County**

	1985	1986	1987	1988	1989	1990	1991	1992
Employment by place of work								
Total full-time and part-time employment	2,527	2,391	2,726	2,734	2,767	2,726	2,617	2,551
By type								
Wage and salary employment	1,711	1,624	1,677	1,710	1,745	1,719	1,635	1,717
Proprietors employment	816	767	1,049	1,024	1,022	1,007	982	834
Farm proprietors employment	208	199	195	195	196	192	187	194
Nonfarm proprietors employment 2/	608	568	854	829	826	815	795	640
By industry								
Farm employment	215	209	204	206	210	207	201	208
Nonfarm employment	2,312	2,182	2,522	2,528	2,557	2,519	2,416	2,343
Private nonfarm employment	1,765	1,643	1,979	1,996	2,042	2,006	2,005	1,908
Agricultural services, forestry, and fishing	20	14	10	14	5	19	18	15
Mining	332	292	603	601	602	582	553	396
Construction	231	215	199	184	241	279	231	267
Manufacturing	355	334	362	362	329	249	269	268
Transportation and public utilities	136	128	(D)	136	142	132	129	(D)
Wholesale trade	(D)	(D)	(D)	(D)	(D)	(D)	(D)	(D)
Retail trade	298	269	257	256	270	284	275	276
Finance, insurance, and real estate	(D)	(D)	(D)	(D)	(D)	(D)	(D)	(D)
Services	325	315	331	367	375	385	449	476
Government and government enterprises	547	539	543	532	515	513	411	435
Federal, civilian	36	35	32	33	33	32	28	29
Military	43	42	42	42	42	43	43	46
State and local	468	462	469	457	440	438	340	360
State government	70	69	65	59	58	56	58	61
Local government	398	393	404	398	382	382	282	299

Total Full-Time and Part-Time Employment by Industry**Calhoun County**

	1993	1994	1995	1996	1997	1998	1999	2000
Employment by place of work								
Total full-time and part-time employment	2,690	2,689	2,565	2,465	2,530	2,537	2,596	2,590
By type								
Wage and salary employment	1,737	1,637	1,490	1,443	1,424	1,483	1,481	1,513
Proprietors employment	953	1,052	1,075	1,022	1,106	1,054	1,115	1,077
Farm proprietors employment	202	200	202	199	201	220	224	230
Nonfarm proprietors employment 2/	751	852	873	823	905	834	891	847
By industry								
Farm employment	213	208	211	206	211	227	231	235
Nonfarm employment	2,477	2,481	2,354	2,259	2,319	2,310	2,365	2,355
Private nonfarm employment	2,055	2,050	1,928	1,833	1,903	1,887	1,953	1,946
Agricultural services, forestry, and fishing	8	3	23	23	24	(D)	(D)	(D)
Mining	507	592	571	503	631	592	692	662
Construction	310	286	251	194	192	220	163	187
Manufacturing	290	259	226	221	160	127	119	120
Transportation and public utilities	(D)	(D)	89	(D)	(D)	94	73	86
Wholesale trade	(D)	(D)	(D)	(D)	10	14	8	10
Retail trade	242	254	247	251	259	264	285	272
Finance, insurance, and real estate	(D)	(D)	(D)	(D)	(D)	(D)	(D)	(D)
Services	486	466	425	462	457	469	498	490
Government and government enterprises	422	431	426	426	416	423	412	409
Federal, civilian	26	23	22	21	21	21	23	27
Military	45	41	40	39	39	38	39	40
State and local	351	367	364	366	356	364	350	342
State government	62	60	59	64	66	67	(D)	(D)
Local government	289	307	305	302	290	297	(D)	(D)

CAEMP25S Footnotes

1/ The estimates of employment for 1969-74 based on 1967 Standard Industrial Classification (SIC). The estimates for 1975-87 are based on the 1972 SIC. The estimates for 1988-2000 are based on the 1987 SIC.

2/ Excludes limited partners.

(D) Not shown to avoid disclosure of confidential information, but the estimates for this item are included in the totals.

Last updated: November 17, 2016-- revised estimates for 1998-2000.

Source: Department of Commerce / Bureau of Economic Analysis / Regional Economic Accounts

Total Full-Time and Part-Time Employment by Industry**Calhoun County**

	2001	2002	2003	2004	2005	2006	2007
Employment by place of work							
Total employment	2,487	2,397	2,478	2,571	2,474	2,468	2,610
By type							
Wage and salary employment	1,504	1,551	1,591	1,586	1,480	1,516	1,540
Proprietors employment	983	846	887	985	994	952	1,070
Farm proprietors employment	243	230	231	228	234	238	269
Nonfarm proprietors employment 2/	740	616	656	757	760	714	801
By industry							
Farm employment	248	233	236	233	238	242	274
Nonfarm employment	2,239	2,164	2,242	2,338	2,236	2,226	2,336
Private nonfarm employment	1,847	1,750	1,822	1,930	1,848	1,844	1,959
Forestry, fishing, and related activities	55	48	50	37	32	35	(D)
Mining	565	456	506	598	533	513	(D)
Utilities	0	0	0	0	0	2	3
Construction	173	148	(D)	(D)	(D)	(D)	(D)
Manufacturing	47	57	(D)	(D)	(D)	(D)	(D)
Wholesale trade	(D)	(D)	(D)	(D)	(D)	(D)	(D)
Retail trade	231	230	235	231	240	217	218
Transportation and warehousing	(D)	(D)	(D)	(D)	(D)	(D)	(D)
Information	16	(D)	16	15	19	24	19
Finance and insurance	(D)	(D)	(D)	(D)	(D)	(D)	(D)
Real estate and rental and leasing	(D)	(D)	(D)	(D)	(D)	(D)	(D)
Professional, scientific, & technical services	(D)	36	(D)	(D)	(D)	(D)	(D)
Management of companies & enterprises	0	0	0	0	0	0	0
Administrative & waste management services	(D)	28	(D)	(D)	(D)	(D)	(D)
Educational services	(D)	(D)	(D)	(D)	13	15	11
Health care and social assistance	(D)	(D)	(D)	(D)	313	314	324
Arts, entertainment, and recreation	14	13	12	13	12	14	13
Accommodation and food services	56	71	65	57	51	62	61
Other services, except public administration	126	135	132	146	144	138	(D)
Government and government enterprises	392	414	420	408	388	382	377
Federal, civilian	21	23	23	21	21	21	21
Military	40	40	39	39	39	38	38
State and local	331	351	358	348	328	323	318
State government	63	63	60	67	66	62	58
Local government	268	288	298	281	262	261	260

Total Full-Time and Part-Time Employment by Industry**Calhoun County**

	2008	2009	2010	2011	2012	2013	2014
Employment by place of work							
Total employment	2,716	2,735	2,871	2,752	3,103	3,290	3,066
By type							
Wage and salary employment	1,589	1,528	1,547	1,533	1,626	1,521	1,570
Proprietors employment	1,127	1,207	1,324	1,219	1,477	1,769	1,496
Farm proprietors employment	253	250	236	226	213	214	213
Nonfarm proprietors employment 2/	874	957	1,088	993	1,264	1,555	1,283
By industry							
Farm employment	258	255	241	232	220	221	220
Nonfarm employment	2,458	2,480	2,630	2,520	2,883	3,069	2,846
Private nonfarm employment	2,082	2,102	2,253	2,141	2,503	2,711	2,509
Forestry, fishing, and related activities	(D)	(D)	(D)	(D)	(D)	(D)	(D)
Mining	(D)	(D)	(D)	(D)	(D)	(D)	(D)
Utilities	3	3	3	2	2	0	0
Construction	(D)	166	217	265	356	288	354
Manufacturing	77	60	44	48	50	39	40
Wholesale trade	(D)	(D)	(D)	(D)	(D)	(D)	(D)
Retail trade	197	187	183	189	183	190	167
Transportation and warehousing	(D)	(D)	(D)	(D)	(D)	(D)	(D)
Information	(D)	20	20	(D)	(D)	(D)	20
Finance and insurance	(D)	67	69	(D)	(D)	(D)	(D)
Real estate and rental and leasing	(D)	40	34	(D)	(D)	(D)	(D)
Professional, scientific, & technical services	65	63	69	69	71	65	64
Management of companies & enterprises	0	0	0	0	0	0	0
Administrative & waste management services	64	78	64	53	42	65	70
Educational services	12	16	16	(D)	(D)	(D)	(D)
Health care and social assistance	337	351	366	(D)	(D)	(D)	(D)
Arts, entertainment, and recreation	15	13	17	14	12	12	16
Accommodation and food services	(D)	59	56	(D)	(D)	(D)	45
Other services, except public administration	131	127	125	108	118	(D)	117
Government and government enterprises	376	378	377	379	380	358	337
Federal, civilian	21	23	28	21	20	19	16
Military	40	40	39	39	38	38	37
State and local	315	315	310	319	322	301	284
State government	62	67	67	67	69	69	65
Local government	253	248	243	252	253	232	219

Total Full-Time and Part-Time Employment by Industry**Calhoun County**

	2015	2016	2017
Employment by place of work			
Total employment	3,128	3,182	3,313
By type			
Wage and salary employment	1,368	1,231	1,278
Proprietors employment	1,760	1,951	2,035
Farm proprietors employment	210	207	205
Nonfarm proprietors employment 2/	1,550	1,744	1,830
By industry			
Farm employment	218	214	213
Nonfarm employment	2,910	2,968	3,100
Private nonfarm employment	2,584	2,643	2,772
Forestry, fishing, and related activities	(D)	(D)	(D)
Mining	(D)	(D)	(D)
Utilities	0	0	0
Construction	184	131	(D)
Manufacturing	51	41	(D)
Wholesale trade	(D)	(D)	10
Retail trade	168	167	(D)
Transportation and warehousing	(D)	(D)	(D)
Information	16	18	(D)
Finance and insurance	(D)	(D)	(D)
Real estate and rental and leasing	(D)	(D)	(D)
Professional, scientific, & technical services	55	60	59
Management of companies & enterprises	0	0	0
Administrative & waste management services	56	37	56
Educational services	(D)	(D)	14
Health care and social assistance	(D)	(D)	(D)
Arts, entertainment, and recreation	15	15	15
Accommodation and food services	64	54	53
Other services, except public administration	119	111	(D)
Government and government enterprises	326	325	328
Federal, civilian	12	13	13
Military	35	34	35
State and local	279	278	280
State government	63	63	(D)
Local government	216	215	(D)

CAEMP25N Footnotes

1/ The estimates of employment for 2001-2006 are based on the 2002 North American Industry Classification System (NAICS). The estimates for 2007-2010 are based on the 2007 NAICS. The estimates for 2011-2016 are based on the 2012 NAICS. The estimates for 2017 forward are based on

2/ Excludes limited partners.

E The estimate shown here constitutes the major portion of the true estimate.

(D) Not shown to avoid disclosure of confidential information, but the estimates for this item are included in the totals.

(NA) Not available.

(NM) Not meaningful.

Last updated: November 15, 2018-- new statistics for 2017; revised statistics for 2001-2016.

Source: Department of Commerce / Bureau of Economic Analysis / Regional Economic Accounts

West Virginia University
Bureau of Business and Economic Research
Compensation by Industry (Thousands of Dollars)

Calhoun County

	2001	2002	2003	2004	2005	2006	2007
Compensation of employees (\$000) 1/	43,195	44,980	48,958	51,748	48,940	53,832	55,781
Wages and salaries	33,170	35,115	37,626	39,504	37,036	40,271	42,875
Supplements to wages and salaries	10,025	9,865	11,332	12,244	11,904	13,561	12,906
Employer contrib. for employee pension & insurance funds 2/	5,930	6,025	7,125	7,987	7,723	9,474	9,188
Employer contributions for government social insurance	4,095	3,840	4,207	4,257	4,181	4,087	3,718
Average compensation per job (dollars) 3/	28,720	29,001	30,772	32,628	33,068	35,509	36,221
Compensation of Employees by Industry (\$000)							
Farm compensation	96	112	127	130	112	125	148
Nonfarm compensation	43,099	44,868	48,831	51,618	48,828	53,707	55,633
Private nonfarm compensation	30,179	31,339	34,522	37,317	34,612	39,372	41,458
Forestry, fishing, and related activities	913	827	681	763	585	654	(D)
Forestry and logging	(D)	(D)	(D)	(D)	(D)	(D)	(D)
Fishing, hunting, and trapping	0	0	0	0	0	0	0
Agriculture and forestry support activities	(D)	(D)	(D)	(D)	(D)	(D)	(D)
Mining	7,785	7,586	8,331	9,427	6,920	9,945	(D)
Oil and gas extraction	2,492	2,187	2,294	2,841	3,060	3,704	(D)
Mining (except oil and gas)	0	0	0	0	0	0	0
Support activities for mining	5,293	5,399	6,037	6,586	3,860	6,241	6,734
Utilities	0	0	0	0	0	0	0
Construction	4,335	3,267	(D)	(D)	(D)	(D)	(D)
Construction of buildings	213	(D)	(D)	(D)	(D)	(D)	(D)
Heavy and civil engineering construction	3,526	2,698	3,720	3,738	3,831	4,405	5,759
Specialty trade contractors	596	(D)	462	362	303	314	375
Manufacturing	535	748	(D)	(D)	(D)	(D)	(D)
Durable goods manufacturing	(D)	(D)	(D)	(D)	(D)	(D)	(D)
Wood product manufacturing	(D)	(D)	0	(D)	(D)	(D)	(D)
Nonmetallic mineral product manufacturing	0	0	0	0	0	(D)	(D)
Primary metal manufacturing	0	0	0	0	0	0	0
Fabricated metal product manufacturing	(D)	(D)	(D)	(D)	(D)	(D)	(D)
Machinery manufacturing	0	0	0	0	0	0	0
Computer and electronic product manufacturing	0	0	0	0	0	0	0
Electrical equipment and appliance manufacturing	0	0	0	0	0	0	0
Motor vehicles, bodies & trailers, & parts manufacturing	0	0	0	0	0	0	0

West Virginia University
Bureau of Business and Economic Research
Compensation by Industry (Thousands of Dollars)

Calhoun County

	2001	2002	2003	2004	2005	2006	2007
Other transportation equipment manufacturing	0	0	0	0	0	0	0
Furniture and related product manufacturing	0	0	0	0	0	0	0
Miscellaneous manufacturing	(D)	(D)	(D)	(D)	(D)	(D)	(D)
Nondurable goods manufacturing	(D)	(D)	(D)	(D)	0	0	0
Food manufacturing	0	0	0	0	0	0	0
Beverage and tobacco product manufacturing	0	0	0	0	0	0	0
Textile mills	0	0	0	0	0	0	0
Textile product mills	0	0	0	0	0	0	0
Apparel manufacturing	0	0	0	0	0	0	0
Leather and allied product manufacturing	0	0	0	0	0	0	0
Paper manufacturing	0	0	0	0	0	0	0
Printing and related support activities	(D)	(D)	(D)	(D)	0	0	0
Petroleum and coal products manufacturing	0	0	0	0	0	0	0
Chemical manufacturing	0	0	0	0	0	0	0
Plastics and rubber products manufacturing	0	0	0	0	0	0	0
Wholesale trade	(D)	(D)	(D)	(D)	(D)	(D)	(D)
Retail trade	2,738	2,809	2,915	3,030	3,105	3,073	3,047
Motor vehicle and parts dealers	322	(D)	(D)	344	277	262	289
Furniture and home furnishings stores	0	0	0	(D)	(D)	0	0
Electronics and appliance stores	(D)	(D)	(D)	0	0	0	0
Building material and garden supply stores	288	280	294	292	266	256	270
Food and beverage stores	788	715	779	787	813	780	784
Health and personal care stores	(D)	(D)	(D)	(D)	(D)	(D)	(D)
Gasoline stations	(D)	(D)	(D)	(D)	632	680	617
Clothing and clothing accessories stores	0	0	0	0	0	0	0
Sporting goods, hobby, book and music stores	(D)	(D)	(D)	(D)	(D)	(D)	(D)
General merchandise stores	237	271	272	291	302	322	324
Miscellaneous store retailers	(D)	(D)	0	0	0	0	0
Nonstore retailers	0	0	0	0	0	0	0
Transportation and warehousing	(D)	(D)	(D)	(D)	(D)	(D)	(D)
Air transportation	0	0	0	0	0	0	0
Rail transportation	59	0	0	0	0	0	0
Water transportation	0	0	0	0	0	0	0
Truck transportation	71	167	107	249	319	338	265
Transit and ground passenger transportation	0	0	0	0	0	0	0
Pipeline transportation	(D)	(D)	(D)	(D)	(D)	(D)	(D)
Scenic and sightseeing transportation	0	0	0	0	0	0	0

West Virginia University
Bureau of Business and Economic Research
Compensation by Industry (Thousands of Dollars)

Calhoun County

	2001	2002	2003	2004	2005	2006	2007
Support activities for transportation	0	0	0	0	0	0	0
Couriers and messengers	0	0	0	0	0	0	0
Warehousing and storage	0	0	0	0	0	0	0
Information	288	(D)	322	284	360	811	456
Publishing industries, except Internet	(D)	(D)	(D)	(D)	(D)	(D)	(D)
Motion picture and sound recording industries	(D)	(D)	(D)	(D)	(D)	(D)	(D)
Broadcasting, except Internet	0	0	0	0	0	0	0
Internet publishing and broadcasting 4/	0	0	0	0	0	0	(NA)
Telecommunications	(D)	(D)	(D)	(D)	(D)	(D)	(D)
Data processing, hosting, and related services	0	0	0	0	0	0	0
Other information services 4/	0	0	0	0	0	0	0
Finance and insurance	(D)	(D)	(D)	(D)	(D)	(D)	(D)
Monetary authorities - central bank	0	0	0	0	0	0	0
Credit intermediation and related activities	(D)	(D)	(D)	(D)	(D)	(D)	(D)
Securities, commodity contracts, investments	0	0	0	0	0	0	0
Insurance carriers and related activities	(D)	(D)	(D)	(D)	(D)	106	101
Funds, trusts, and other financial vehicles	0	0	0	0	0	0	0
Real estate and rental and leasing	(D)	(D)	(D)	(D)	(D)	(D)	(D)
Real estate	(D)	(D)	(D)	(D)	(D)	(D)	(D)
Rental and leasing services	(D)	(D)	(D)	(D)	(D)	(D)	(D)
Lessors of nonfinancial intangible assets	0	0	0	0	0	0	0
Professional, scientific, and technical services	(D)	226	(D)	(D)	(D)	(D)	(D)
Management of companies and enterprises	0	0	0	0	0	0	0
Administrative and waste management services	(D)	97	(D)	(D)	(D)	(D)	(D)
Administrative and support services	(D)	97	(D)	(D)	(D)	(D)	(D)
Waste management and remediation services	0	0	0	0	0	0	0
Educational services	(D)	(D)	(D)	(D)	0	0	0
Health care and social assistance	(D)	(D)	(D)	(D)	10,710	11,231	11,843
Ambulatory health care services	6,386	562	522	(D)	(D)	(D)	(D)
Hospitals	0	(D)	(D)	(D)	(D)	(D)	(D)
Nursing and residential care facilities	0	0	0	0	0	(D)	(D)
Social assistance	(D)	1,259	1,397	1,359	1,311	1,367	1,222
Arts, entertainment, and recreation	0	0	0	0	0	0	0

West Virginia University
Bureau of Business and Economic Research
Compensation by Industry (Thousands of Dollars)

Calhoun County

	2001	2002	2003	2004	2005	2006	2007
Performing arts and spectator sports	0	0	0	0	0	0	0
Museums, historical sites, zoos, and parks	0	0	0	0	0	0	0
Amusement, gambling, and recreation	0	0	0	0	0	0	0
Accommodation and food services	385	559	569	417	409	466	519
Accommodation	(D)	(D)	(D)	0	0	0	0
Food services and drinking places	(D)	(D)	(D)	417	409	466	519
Other services, except public administration	1,187	1,358	1,506	1,675	1,750	1,594	(D)
Repair and maintenance	(D)	102	120	128	226	192	282
Personal and laundry services	(D)	(D)	(D)	(D)	(D)	(D)	(D)
Membership associations and organizations	(D)	(D)	(D)	(D)	(D)	(D)	(D)
Private households	(D)	113	120	122	118	118	124
Government and government enterprises	12,920	13,529	14,309	14,301	14,216	14,335	14,175
Federal, civilian	812	881	909	934	928	949	896
Military	525	704	1,027	1,112	1,288	1,159	1,200
State and local	11,583	11,944	12,373	12,255	12,000	12,227	12,079
State government	2,485	2,594	2,620	2,678	2,641	2,529	2,385
Local government	9,098	9,350	9,753	9,577	9,359	9,698	9,694

West Virginia University
Bureau of Business and Economic Research
Compensation by Industry (Thousands of Dollars)

Calhoun County

	2008	2009	2010	2011	2012	2013	2014
Compensation of employees (\$000) 1/	60,394	58,589	61,766	67,683	76,915	72,647	83,253
Wages and salaries	47,128	45,279	48,093	53,059	59,929	56,501	66,334
Supplements to wages and salaries	13,266	13,310	13,673	14,624	16,986	16,146	16,919
Employer contrib. for employee pension & insurance funds 2/	9,606	9,612	9,802	10,303	12,103	11,521	11,533
Employer contributions for government social insurance	3,660	3,698	3,871	4,321	4,883	4,625	5,386
Average compensation per job (dollars) 3/	38,008	38,344	39,926	44,151	47,303	47,763	53,027
Compensation of Employees by Industry (\$000)							
Farm compensation	126	114	99	84	124	125	134
Nonfarm compensation	60,268	58,475	61,667	67,599	76,791	72,522	83,119
Private nonfarm compensation	45,492	42,847	45,828	51,987	60,675	56,732	67,982
Forestry, fishing, and related activities	(D)	(D)	(D)	(D)	(D)	(D)	(D)
Forestry and logging	(D)	(D)	(D)	(D)	(D)	(D)	(D)
Fishing, hunting, and trapping	0	0	0	0	0	0	0
Agriculture and forestry support activities	(D)	(D)	(D)	(D)	(D)	(D)	(D)
Mining	(D)	(D)	(D)	(D)	(D)	(D)	(D)
Oil and gas extraction	(D)	3,525	3,295	3,001	3,107	2,877	3,027
Mining (except oil and gas)	0	0	0	0	0	0	0
Support activities for mining	7,051	(D)	(D)	(D)	(D)	(D)	(D)
Utilities	0	0	0	0	0	0	0
Construction	(D)	6,654	10,519	17,214	24,678	19,958	31,092
Construction of buildings	(D)	145	84	(D)	(D)	(D)	(D)
Heavy and civil engineering construction	6,979	5,827	9,473	16,215	23,779	19,631	30,747
Specialty trade contractors	(D)	682	962	(D)	(D)	(D)	(D)
Manufacturing	1,122	745	469	575	776	512	443
Durable goods manufacturing	382	(D)	(D)	(D)	(D)	(D)	(D)
Wood product manufacturing	(D)	(D)	(D)	(D)	(D)	(D)	(D)
Nonmetallic mineral product manufacturing	(D)	(D)	(D)	(D)	(D)	(D)	(D)
Primary metal manufacturing	0	0	0	0	0	0	0
Fabricated metal product manufacturing	(D)	(D)	(D)	(D)	(D)	(D)	(D)
Machinery manufacturing	0	0	0	0	0	0	0
Computer and electronic product manufacturing	0	0	0	0	0	0	0
Electrical equipment and appliance manufacturing	0	0	0	0	0	0	0
Motor vehicles, bodies & trailers, & parts manufacturing	0	0	0	0	0	0	0

West Virginia University
Bureau of Business and Economic Research
Compensation by Industry (Thousands of Dollars)

Calhoun County

	2008	2009	2010	2011	2012	2013	2014
Other transportation equipment manufacturing	0	0	0	0	0	0	0
Furniture and related product manufacturing	0	0	0	0	0	0	0
Miscellaneous manufacturing	0	0	0	0	0	0	0
Nondurable goods manufacturing	740	(D)	(D)	(D)	(D)	(D)	(D)
Food manufacturing	0	0	0	0	0	0	0
Beverage and tobacco product manufacturing	0	0	0	0	0	0	0
Textile mills	0	0	0	0	0	0	0
Textile product mills	(D)	(D)	(D)	(D)	(D)	(D)	(D)
Apparel manufacturing	(D)	0	0	0	0	0	0
Leather and allied product manufacturing	0	0	0	0	0	0	0
Paper manufacturing	0	0	0	0	0	0	0
Printing and related support activities	0	0	0	0	0	0	0
Petroleum and coal products manufacturing	0	0	0	0	0	0	0
Chemical manufacturing	0	0	0	0	0	0	0
Plastics and rubber products manufacturing	0	0	0	0	0	0	0
Wholesale trade	(D)	(D)	(D)	(D)	(D)	(D)	(D)
Retail trade	3,120	3,080	3,232	3,151	3,297	3,206	2,991
Motor vehicle and parts dealers	336	338	307	281	263	196	195
Furniture and home furnishings stores	0	0	0	0	0	0	0
Electronics and appliance stores	0	0	0	0	0	0	0
Building material and garden supply stores	290	(D)	(D)	(D)	(D)	(D)	(D)
Food and beverage stores	807	818	1,001	(D)	(D)	(D)	(D)
Health and personal care stores	(D)	(D)	(D)	(D)	923	944	926
Gasoline stations	591	518	528	539	539	543	512
Clothing and clothing accessories stores	0	0	0	0	0	0	0
Sporting goods, hobby, book and music stores	(D)	(D)	(D)	(D)	(D)	(D)	(D)
General merchandise stores	319	343	334	362	327	335	327
Miscellaneous store retailers	0	(D)	(D)	(D)	(D)	0	0
Nonstore retailers	0	0	0	0	0	0	0
Transportation and warehousing	(D)	(D)	(D)	(D)	(D)	(D)	(D)
Air transportation	0	0	0	0	0	0	0
Rail transportation	0	0	0	0	0	0	0
Water transportation	0	0	0	0	0	0	0
Truck transportation	93	(D)	0	(D)	0	(D)	(D)
Transit and ground passenger transportation	(D)	(D)	(D)	(D)	(D)	(D)	(D)
Pipeline transportation	(D)	(D)	(D)	(D)	(D)	(D)	(D)
Scenic and sightseeing transportation	0	0	0	0	0	0	0

West Virginia University
Bureau of Business and Economic Research
Compensation by Industry (Thousands of Dollars)

Calhoun County

	2008	2009	2010	2011	2012	2013	2014
Support activities for transportation	0	0	0	0	0	0	0
Couriers and messengers	0	0	0	0	0	0	0
Warehousing and storage	0	0	0	0	0	0	0
Information	(D)	482	411	(D)	(D)	(D)	501
Publishing industries, except Internet	(D)	(D)	(D)	(D)	(D)	(D)	(D)
Motion picture and sound recording industries	(D)	(D)	(D)	(D)	(D)	(D)	(D)
Broadcasting, except Internet	0	0	0	0	0	0	0
Internet publishing and broadcasting 4/	(NA)	(NA)	(NA)	(NA)	(NA)	(NA)	(NA)
Telecommunications	(D)	(D)	(D)	(D)	(D)	(D)	(D)
Data processing, hosting, and related services	0	0	0	0	0	0	0
Other information services 4/	0	0	0	0	0	0	0
Finance and insurance	(D)	1,551	1,723	(D)	(D)	(D)	(D)
Monetary authorities - central bank	0	0	0	0	0	0	0
Credit intermediation and related activities	(D)	(D)	(D)	(D)	(D)	(D)	(D)
Securities, commodity contracts, investments	0	0	0	0	0	(D)	(D)
Insurance carriers and related activities	(D)	(D)	(D)	316	312	331	317
Funds, trusts, and other financial vehicles	0	0	0	0	0	0	0
Real estate and rental and leasing	(D)	140	131	(D)	(D)	(D)	(D)
Real estate	(D)	(D)	(D)	(D)	(D)	(D)	(D)
Rental and leasing services	(D)	(D)	(D)	(D)	(D)	(D)	(D)
Lessors of nonfinancial intangible assets	0	0	0	0	0	0	0
Professional, scientific, and technical services	731	753	810	984	1,172	1,037	1,000
Management of companies and enterprises	0	0	0	0	0	0	0
Administrative and waste management services	730	717	784	268	527	1,423	1,580
Administrative and support services	730	717	784	(D)	(D)	(D)	(D)
Waste management and remediation services	0	0	0	(D)	(D)	(D)	(D)
Educational services	0	0	0	(D)	(D)	(D)	(D)
Health care and social assistance	13,019	13,527	13,796	(D)	(D)	(D)	(D)
Ambulatory health care services	(D)	(D)	(D)	(D)	(D)	(D)	(D)
Hospitals	(D)	(D)	(D)	(D)	(D)	(D)	(D)
Nursing and residential care facilities	(D)	(D)	(D)	(D)	(D)	(D)	(D)
Social assistance	1,262	1,512	1,872	1,693	1,876	1,818	1,442
Arts, entertainment, and recreation	0	0	0	0	0	0	0

West Virginia University
Bureau of Business and Economic Research
Compensation by Industry (Thousands of Dollars)

Calhoun County

	2008	2009	2010	2011	2012	2013	2014
Performing arts and spectator sports	0	0	0	0	0	0	0
Museums, historical sites, zoos, and parks	0	0	0	0	0	0	0
Amusement, gambling, and recreation	0	0	0	0	0	0	0
Accommodation and food services	(D)	582	491	(D)	(D)	(D)	498
Accommodation	0	0	0	0	0	0	0
Food services and drinking places	(D)	582	491	(D)	(D)	(D)	498
Other services, except public administration	1,740	1,685	1,758	1,600	1,636	(D)	2,009
Repair and maintenance	224	236	296	95	82	135	316
Personal and laundry services	(D)	(D)	(D)	(D)	(D)	(D)	(D)
Membership associations and organizations	(D)	(D)	(D)	(D)	(D)	(D)	(D)
Private households	120	102	88	93	96	99	113
Government and government enterprises	14,776	15,628	15,839	15,612	16,116	15,790	15,137
Federal, civilian	929	1,000	1,211	1,000	1,009	930	844
Military	1,407	1,570	1,508	1,366	1,264	1,196	1,106
State and local	12,440	13,058	13,120	13,246	13,843	13,664	13,187
State government	2,565	2,802	2,995	2,852	3,073	2,957	2,700
Local government	9,875	10,256	10,125	10,394	10,770	10,707	10,487

West Virginia University
Bureau of Business and Economic Research
Compensation by Industry (Thousands of Dollars)

Calhoun County

	2015	2016	2017
Compensation of employees (\$000) 1/	66,585	59,690	66,340
Wages and salaries	52,283	46,792	52,055
Supplements to wages and salaries	14,302	12,898	14,285
Employer contrib. for employee pension & insurance funds 2/	10,053	9,076	9,865
Employer contributions for government social insurance	4,249	3,822	4,420
Average compensation per job (dollars) 3/	48,673	48,489	51,909
Compensation of Employees by Industry (\$000)			
Farm compensation	112	124	123
Nonfarm compensation	66,473	59,566	66,217
Private nonfarm compensation	51,662	44,656	51,099
Forestry, fishing, and related activities	(D)	(D)	(D)
Forestry and logging	(D)	(D)	(D)
Fishing, hunting, and trapping	0	0	0
Agriculture and forestry support activities	(D)	(D)	(D)
Mining	(D)	(D)	(D)
Oil and gas extraction	2,609	(D)	(D)
Mining (except oil and gas)	0	0	0
Support activities for mining	(D)	(D)	4,330
Utilities	0	0	0
Construction	13,819	8,857	(D)
Construction of buildings	(D)	(D)	(D)
Heavy and civil engineering construction	13,479	8,563	(D)
Specialty trade contractors	(D)	(D)	(D)
Manufacturing	679	494	(D)
Durable goods manufacturing	(D)	(D)	236
Wood product manufacturing	(D)	(D)	(D)
Nonmetallic mineral product manufacturing	(D)	(D)	(D)
Primary metal manufacturing	0	0	0
Fabricated metal product manufacturing	(D)	(D)	(D)
Machinery manufacturing	0	0	0
Computer and electronic product manufacturing	0	0	0
Electrical equipment and appliance manufacturing	0	0	0
Motor vehicles, bodies & trailers, & parts manufacturing	0	0	0

West Virginia University
Bureau of Business and Economic Research
Compensation by Industry (Thousands of Dollars)

Calhoun County

	2015	2016	2017
Other transportation equipment manufacturing	0	0	0
Furniture and related product manufacturing	0	0	0
Miscellaneous manufacturing	0	0	0
Nondurable goods manufacturing	(D)	(D)	(D)
Food manufacturing	0	0	0
Beverage and tobacco product manufacturing	0	0	0
Textile mills	0	0	0
Textile product mills	0	0	0
Apparel manufacturing	(D)	(D)	(D)
Leather and allied product manufacturing	0	0	0
Paper manufacturing	0	0	0
Printing and related support activities	0	0	0
Petroleum and coal products manufacturing	0	0	0
Chemical manufacturing	0	0	0
Plastics and rubber products manufacturing	0	0	0
Wholesale trade	(D)	(D)	0
Retail trade	3,098	2,865	(D)
Motor vehicle and parts dealers	201	(D)	(D)
Furniture and home furnishings stores	0	0	0
Electronics and appliance stores	0	0	0
Building material and garden supply stores	276	279	267
Food and beverage stores	(D)	(D)	(D)
Health and personal care stores	(D)	(D)	(D)
Gasoline stations	596	(D)	568
Clothing and clothing accessories stores	0	0	0
Sporting goods, hobby, book and music stores	0	0	0
General merchandise stores	346	339	356
Miscellaneous store retailers	0	0	0
Nonstore retailers	0	0	0
Transportation and warehousing	(D)	(D)	(D)
Air transportation	0	0	0
Rail transportation	0	0	0
Water transportation	0	0	0
Truck transportation	(D)	(D)	0
Transit and ground passenger transportation	(D)	(D)	(D)
Pipeline transportation	(D)	(D)	(D)
Scenic and sightseeing transportation	0	0	0

West Virginia University
Bureau of Business and Economic Research
Compensation by Industry (Thousands of Dollars)

Calhoun County

	2015	2016	2017
Support activities for transportation	0	0	0
Couriers and messengers	0	0	0
Warehousing and storage	0	0	0
Information	520	565	(D)
Publishing industries, except Internet	(D)	(D)	(D)
Motion picture and sound recording industries	(D)	(D)	(D)
Broadcasting, except Internet	0	0	0
Internet publishing and broadcasting 4/	(NA)	(NA)	(NA)
Telecommunications	(D)	(D)	(D)
Data processing, hosting, and related services	0	0	0
Other information services 4/	0	0	0
Finance and insurance	(D)	(D)	(D)
Monetary authorities - central bank	0	0	0
Credit intermediation and related activities	(D)	(D)	(D)
Securities, commodity contracts, investments	(D)	(D)	(D)
Insurance carriers and related activities	358	315	303
Funds, trusts, and other financial vehicles	0	0	0
Real estate and rental and leasing	(D)	(D)	(D)
Real estate	(D)	(D)	(D)
Rental and leasing services	0	0	0
Lessors of nonfinancial intangible assets	0	0	0
Professional, scientific, and technical services	1,005	1,010	1,019
Management of companies and enterprises	0	0	0
Administrative and waste management services	857	773	1,211
Administrative and support services	(D)	(D)	(D)
Waste management and remediation services	(D)	(D)	(D)
Educational services	(D)	(D)	0
Health care and social assistance	(D)	(D)	(D)
Ambulatory health care services	(D)	(D)	(D)
Hospitals	(D)	(D)	(D)
Nursing and residential care facilities	(D)	(D)	(D)
Social assistance	1,232	(D)	(D)
Arts, entertainment, and recreation	0	0	0

West Virginia University
Bureau of Business and Economic Research
Compensation by Industry (Thousands of Dollars)

Calhoun County

	2015	2016	2017
Performing arts and spectator sports	0	0	0
Museums, historical sites, zoos, and parks	0	0	0
Amusement, gambling, and recreation	0	0	0
Accommodation and food services	736	715	669
Accommodation	0	0	0
Food services and drinking places	736	715	669
Other services, except public administration	2,048	2,128	(D)
Repair and maintenance	417	457	469
Personal and laundry services	(D)	(D)	(D)
Membership associations and organizations	(D)	(D)	(D)
Private households	115	105	97
Government and government enterprises	14,811	14,910	15,118
Federal, civilian	679	721	771
Military	1,016	1,041	1,055
State and local	13,116	13,148	13,292
State government	2,711	2,742	(D)
Local government	10,405	10,406	(D)

CAINC6N Footnotes

1/ The estimates of compensation for 2001-2006 are based on the 2002 North American Industry Classification System (NAICS). The estimates for 2007-2010 are based on the 2007 NAICS. The estimates for 2011-2016 are based on the 2012 NAICS. The estimates for 2017 forward are based

2/ Includes actual employer contributions and actuarially imputed employer contributions to reflect benefits accrued by defined benefit pension plan participants through service to employers in the current period.

3/ Average compensation per job is compensation of employees divided by total full-time and part-time wage and salary employment.

4/ Under the 2007 NAICS, internet publishing and broadcasting was reclassified to other information services.

Note-- All dollar estimates are in thousands of current dollars (not adjusted for inflation). Statistics presented in thousands of dollars do not

(D) Not shown to avoid disclosure of confidential information; estimates are included in higher-level totals.

(NA) Not available.

(NM) Not meaningful.

Last updated: November 15, 2018-- new statistics for 2017; revised statistics for 2001-2016.

Source: Department of Commerce / Bureau of Economic Analysis /

West Virginia University
Bureau of Business and Economic Research
Regional Economic Profile

Calhoun County

	1969	1970	1971	1972	1973	1974	1975
Place of residence profile							
Personal income	12,677	14,313	15,311	16,907	18,598	20,284	23,145
Derivation of personal income							
Net earnings 1/	8,392	9,094	9,397	10,301	11,308	11,624	12,667
Personal current transfer receipts	2,973	3,615	4,113	4,562	4,957	5,960	7,294
Income maintenance 2/	521	815	883	986	906	1,216	1,406
Unemployment insurance compensation	82	142	236	225	174	195	462
Retirement and other	2,370	2,658	2,994	3,351	3,877	4,549	5,426
Dividends, interest, and rent 3/	1,312	1,604	1,801	2,044	2,333	2,700	3,184
Population (persons) 4/	7,124	7,068	7,191	7,356	7,299	7,350	7,714
Per capita incomes (dollars) 5/							
Per capita personal income 5/	1,779	2,025	2,129	2,298	2,548	2,760	3,000
Per capita net earnings 5/	1,178	1,287	1,307	1,400	1,549	1,581	1,642
Per capita personal current transfer receipts 5/	417	511	572	620	679	811	946
Per capita income maintenance 5/	73	115	123	134	124	165	182
Per capita unemployment insurance compensation 5/	12	20	33	31	24	27	60
Per capita retirement and other 5/	333	376	416	456	531	619	703
Per capita dividends, interest, and rent 5/	184	227	250	278	320	367	413
Place of work profile							
Earnings by place of work	7,598	8,190	8,112	8,912	10,383	10,658	12,066
Wages and salaries	5,182	5,588	5,492	5,898	7,066	7,205	8,655
Supplements to wages and salaries	707	782	808	924	1,124	1,203	1,447
Employer contrib. for employee pension & insurance funds 6/	451	514	538	610	658	710	845
Employer contributions for government social insurance	256	268	270	314	466	493	602
Proprietors' income	1,709	1,820	1,812	2,090	2,193	2,250	1,964
Nonfarm proprietors' income	126	120	85	127	142	66	-63
Farm proprietors' income	1,583	1,700	1,727	1,963	2,051	2,184	2,027
Total full-time and part-time employment (number of jobs)	1,701	1,705	1,618	1,659	1,861	1,832	1,968
Wage and salary jobs	1,208	1,259	1,162	1,188	1,345	1,278	1,349
Number of proprietors	493	446	456	471	516	554	619
Number of nonfarm proprietors 7/	126	125	123	124	125	133	172
Number of farm proprietors	367	321	333	347	391	421	447
Average earnings per job (dollars)	0	0	0	0	0	0	0
Average wages and salaries	4,467	4,804	5,014	5,372	5,579	5,818	6,131
Average nonfarm proprietors' income	4,290	4,438	4,726	4,965	5,254	5,638	6,416

Source: BEA Regional Economic Information System
Bureau of Economic Analysis

West Virginia University
Bureau of Business and Economic Research
Regional Economic Profile

Calhoun County

	1976	1977	1978	1979	1980	1981	1982
Place of residence profile							
Personal income	25,707	28,402	33,548	37,493	42,722	47,715	50,843
Derivation of personal income							
Net earnings 1/	14,392	16,150	20,180	22,220	23,665	25,524	25,964
Personal current transfer receipts	7,898	8,309	8,958	10,281	12,659	14,212	15,333
Income maintenance 2/	1,509	1,542	1,503	1,526	2,103	2,200	2,243
Unemployment insurance compensation	547	550	513	674	1,097	1,094	1,272
Retirement and other	5,842	6,217	6,942	8,081	9,459	10,918	11,818
Dividends, interest, and rent 3/	3,417	3,943	4,410	4,992	6,398	7,979	9,546
Population (persons) 4/	7,780	7,989	8,196	8,108	8,287	8,428	8,431
Per capita incomes (dollars) 5/							
Per capita personal income 5/	3,304	3,555	4,093	4,624	5,155	5,661	6,030
Per capita net earnings 5/	1,850	2,022	2,462	2,741	2,856	3,028	3,080
Per capita personal current transfer receipts 5/	1,015	1,040	1,093	1,268	1,528	1,686	1,819
Per capita income maintenance 5/	194	193	183	188	254	261	266
Per capita unemployment insurance compensation 5/	70	69	63	83	132	130	151
Per capita retirement and other 5/	751	778	847	997	1,141	1,295	1,402
Per capita dividends, interest, and rent 5/	439	494	538	616	772	947	1,132
Place of work profile							
Earnings by place of work	13,948	15,882	22,209	22,512	23,972	23,868	25,494
Wages and salaries	10,143	11,713	17,015	16,824	18,026	18,165	19,614
Supplements to wages and salaries	1,671	2,017	2,884	2,996	3,234	3,377	3,752
Employer contrib. for employee pension & insurance funds 6/	944	1,176	1,509	1,656	1,744	1,851	2,058
Employer contributions for government social insurance	727	841	1,375	1,340	1,490	1,526	1,694
Proprietors' income	2,134	2,152	2,310	2,692	2,712	2,326	2,128
Nonfarm proprietors' income	-86	-56	-89	95	216	-233	-121
Farm proprietors' income	2,220	2,208	2,399	2,597	2,496	2,559	2,249
Total full-time and part-time employment (number of jobs)	2,026	2,095	2,481	2,477	2,438	2,400	2,462
Wage and salary jobs	1,379	1,451	1,815	1,800	1,709	1,642	1,634
Number of proprietors	647	644	666	677	729	758	828
Number of nonfarm proprietors 7/	183	187	193	200	219	218	220
Number of farm proprietors	464	457	473	477	510	540	608
Average earnings per job (dollars)	0	0	0	0	0	0	0
Average wages and salaries	6,885	7,581	8,952	9,088	9,833	9,945	10,355
Average nonfarm proprietors' income	7,355	8,072	9,375	9,347	10,548	11,063	12,004

Source: BEA Regional Economic Information System
Bureau of Economic Analysis

West Virginia University
Bureau of Business and Economic Research
Regional Economic Profile

Calhoun County

	1983	1984	1985	1986	1987	1988	1989
Place of residence profile							
Personal income	55,177	60,193	63,509	65,224	65,783	75,496	77,679
Derivation of personal income							
Net earnings 1/	28,149	31,118	32,253	33,053	33,493	42,047	42,604
Personal current transfer receipts	16,868	17,437	18,554	19,198	19,284	19,987	20,796
Income maintenance 2/	2,515	2,738	2,835	3,129	3,269	3,652	3,822
Unemployment insurance compensation	1,786	1,341	1,685	1,173	961	963	785
Retirement and other	12,567	13,358	14,034	14,896	15,054	15,372	16,189
Dividends, interest, and rent 3/	10,160	11,638	12,702	12,973	13,006	13,462	14,279
Population (persons) 4/	8,405	8,478	8,393	8,486	8,267	8,080	7,900
Per capita incomes (dollars) 5/							
Per capita personal income 5/	6,565	7,100	7,567	7,686	7,957	9,344	9,833
Per capita net earnings 5/	3,349	3,670	3,843	3,895	4,051	5,204	5,393
Per capita personal current transfer receipts 5/	2,007	2,057	2,211	2,262	2,333	2,474	2,632
Per capita income maintenance 5/	299	323	338	369	395	452	484
Per capita unemployment insurance compensation 5/	212	158	201	138	116	119	99
Per capita retirement and other 5/	1,495	1,576	1,672	1,755	1,821	1,902	2,049
Per capita dividends, interest, and rent 5/	1,209	1,373	1,513	1,529	1,573	1,666	1,807
Place of work profile							
Earnings by place of work	28,440	31,586	32,592	32,997	33,757	41,889	43,121
Wages and salaries	21,166	23,227	24,020	23,554	25,136	26,132	27,630
Supplements to wages and salaries	4,429	5,047	5,525	5,586	6,051	6,461	7,176
Employer contrib. for employee pension & insurance funds 6/	2,498	2,741	3,150	3,232	3,498	3,615	4,114
Employer contributions for government social insurance	1,931	2,306	2,375	2,354	2,553	2,846	3,062
Proprietors' income	2,845	3,312	3,047	3,857	2,570	9,296	8,315
Nonfarm proprietors' income	16	78	-240	-88	-434	-457	-300
Farm proprietors' income	2,829	3,234	3,287	3,945	3,004	9,753	8,615
Total full-time and part-time employment (number of jobs)	2,535	2,582	2,527	2,391	2,726	2,734	2,767
Wage and salary jobs	1,670	1,728	1,711	1,624	1,677	1,710	1,745
Number of proprietors	865	854	816	767	1,049	1,024	1,022
Number of nonfarm proprietors 7/	238	222	208	199	195	195	196
Number of farm proprietors	627	632	608	568	854	829	826
Average earnings per job (dollars)	0	0	0	0	0	0	0
Average wages and salaries	11,219	12,233	12,898	13,801	12,383	15,322	15,584
Average nonfarm proprietors' income	12,674	13,442	14,039	14,504	14,989	15,282	15,834

West Virginia University
Bureau of Business and Economic Research
Regional Economic Profile

Calhoun County

	1990	1991	1992	1993	1994	1995	1996
Place of residence profile							
Personal income	80,416	83,386	92,581	95,449	97,228	97,413	99,995
Derivation of personal income							
Net earnings 1/	44,011	44,490	50,082	51,253	50,746	48,801	49,370
Personal current transfer receipts	22,345	25,239	29,372	30,821	32,939	34,042	35,313
Income maintenance 2/	4,254	4,516	5,238	5,280	5,564	5,773	6,073
Unemployment insurance compensation	899	1,458	1,789	1,604	1,489	1,537	1,332
Retirement and other	17,192	19,265	22,345	23,937	25,886	26,732	27,908
Dividends, interest, and rent 3/	14,060	13,657	13,127	13,375	13,543	14,570	15,312
Population (persons) 4/	7,881	7,808	7,853	7,866	7,740	7,708	7,740
Per capita incomes (dollars) 5/							
Per capita personal income 5/	10,204	10,680	11,789	12,134	12,562	12,638	12,919
Per capita net earnings 5/	5,584	5,698	6,377	6,516	6,556	6,331	6,379
Per capita personal current transfer receipts 5/	2,835	3,232	3,740	3,918	4,256	4,416	4,562
Per capita income maintenance 5/	540	578	667	671	719	749	785
Per capita unemployment insurance compensation 5/	114	187	228	204	192	199	172
Per capita retirement and other 5/	2,181	2,467	2,845	3,043	3,344	3,468	3,606
Per capita dividends, interest, and rent 5/	1,784	1,749	1,672	1,700	1,750	1,890	1,978
Place of work profile							
Earnings by place of work	45,011	44,583	50,656	50,885	47,981	45,035	44,108
Wages and salaries	28,735	27,713	31,082	30,738	28,356	26,864	26,022
Supplements to wages and salaries	7,567	7,438	8,822	9,176	8,358	7,685	7,280
Employer contrib. for employee pension & insurance funds 6/	4,353	4,319	5,192	5,453	5,020	4,457	4,217
Employer contributions for government social insurance	3,214	3,119	3,630	3,723	3,338	3,228	3,063
Proprietors' income	8,709	9,432	10,752	10,971	11,267	10,486	10,806
Nonfarm proprietors' income	-297	-444	-293	-190	-170	-347	-87
Farm proprietors' income	9,006	9,876	11,045	11,161	11,437	10,833	10,893
Total full-time and part-time employment (number of jobs)	2,726	2,617	2,551	2,690	2,689	2,565	2,465
Wage and salary jobs	1,719	1,635	1,717	1,737	1,637	1,490	1,443
Number of proprietors	1,007	982	834	953	1,052	1,075	1,022
Number of nonfarm proprietors 7/	192	187	194	202	200	202	199
Number of farm proprietors	815	795	640	751	852	873	823
Average earnings per job (dollars)	0	0	0	0	0	0	0
Average wages and salaries	16,512	17,036	19,857	18,916	17,843	17,558	17,894
Average nonfarm proprietors' income	16,716	16,950	18,103	17,696	17,322	18,030	18,033

Source: BEA Regional Economic Information System
Bureau of Economic Analysis

Regional Economic Profile**Calhoun County**

	1997	1998	1999	2000	2001	2002	2003
Place of residence profile							
Personal income	103,240	106,481	109,996	118,195	127,992	131,101	136,069
Derivation of personal income							
Net earnings 1/	51,741	52,520	54,791	59,995	63,778	66,415	70,753
Personal current transfer receipts	35,690	37,402	38,496	39,655	43,273	45,405	47,190
Income maintenance 2/	5,820	5,799	5,844	5,749	5,981	6,222	6,475
Unemployment insurance compensation	1,136	1,056	1,172	784	1,000	1,515	1,769
Retirement and other	28,734	30,547	31,480	33,122	36,292	37,668	38,946
Dividends, interest, and rent 3/	15,809	16,559	16,709	18,545	20,941	19,281	18,126
Population (persons) 4/	7,668	7,649	7,648	7,596	7,480	7,443	7,409
Per capita incomes (dollars) 5/							
Per capita personal income 5/	13,464	13,921	14,382	15,560	17,111	17,614	18,365
Per capita net earnings 5/	6,748	6,866	7,164	7,898	8,526	8,923	9,550
Per capita personal current transfer receipts 5/	4,654	4,890	5,033	5,221	5,785	6,100	6,369
Per capita income maintenance 5/	759	758	764	757	800	836	874
Per capita unemployment insurance compensation 5/	148	138	153	103	134	204	239
Per capita retirement and other 5/	3,747	3,994	4,116	4,360	4,852	5,061	5,257
Per capita dividends, interest, and rent 5/	2,062	2,165	2,185	2,441	2,800	2,590	2,446
Place of work profile							
Earnings by place of work	45,737	46,076	48,346	53,571	57,677	60,382	65,192
Wages and salaries	26,880	28,370	29,723	30,856	33,170	35,115	37,626
Supplements to wages and salaries	7,270	7,677	8,325	9,020	10,025	9,865	11,332
Employer contrib. for employee pension & insurance funds 6/	4,132	4,259	4,703	4,997	5,930	6,025	7,125
Employer contributions for government social insurance	3,138	3,418	3,622	4,023	4,095	3,840	4,207
Proprietors' income	11,587	10,029	10,298	13,695	14,482	15,402	16,234
Nonfarm proprietors' income	-538	-394	-401	33	-15	-10	-186
Farm proprietors' income	12,125	10,423	10,699	13,662	14,497	15,412	16,420
Total full-time and part-time employment (number of jobs)	2,530	2,537	2,596	2,590	2,487	2,397	2,478
Wage and salary jobs	1,424	1,483	1,481	1,513	1,504	1,551	1,591
Number of proprietors	1,106	1,054	1,115	1,077	983	846	887
Number of nonfarm proprietors 7/	201	220	224	230	243	230	231
Number of farm proprietors	905	834	891	847	740	616	656
Average earnings per job (dollars)	0	0	0	0	0	0	0
Average wages and salaries	18,078	18,162	18,623	20,684	23,191	25,191	26,308
Average nonfarm proprietors' income	18,876	19,130	20,070	20,394	22,055	22,640	23,649

West Virginia University
Bureau of Business and Economic Research
Regional Economic Profile

Calhoun County

	2004	2005	2006	2007	2008	2009	2010
Place of residence profile							
Personal income	139,126	142,133	152,007	156,148	176,934	182,344	190,538
Derivation of personal income							
Net earnings 1/	71,796	74,995	81,080	79,060	87,208	86,794	93,615
Personal current transfer receipts	48,278	49,691	53,766	57,215	65,286	72,308	74,305
Income maintenance 2/	6,565	6,899	7,384	7,517	8,191	9,315	9,768
Unemployment insurance compensation	1,108	946	759	893	1,157	4,935	2,956
Retirement and other	40,605	41,846	45,623	48,805	55,938	58,058	61,581
Dividends, interest, and rent 3/	19,052	17,447	17,161	19,873	24,440	23,242	22,618
Population (persons) 4/	7,411	7,507	7,531	7,588	7,621	7,560	7,658
Per capita incomes (dollars) 5/							
Per capita personal income 5/	18,773	18,933	20,184	20,578	23,217	24,120	24,881
Per capita net earnings 5/	9,688	9,990	10,766	10,419	11,443	11,481	12,224
Per capita personal current transfer receipts 5/	6,514	6,619	7,139	7,540	8,567	9,565	9,703
Per capita income maintenance 5/	886	919	980	991	1,075	1,232	1,276
Per capita unemployment insurance compensation 5/	150	126	101	118	152	653	386
Per capita retirement and other 5/	5,479	5,574	6,058	6,432	7,340	7,680	8,041
Per capita dividends, interest, and rent 5/	2,571	2,324	2,279	2,619	3,207	3,074	2,954
Place of work profile							
Earnings by place of work	65,167	66,569	71,848	69,354	77,057	75,566	81,942
Wages and salaries	39,504	37,036	40,271	42,875	47,128	45,279	48,093
Supplements to wages and salaries	12,244	11,904	13,561	12,906	13,266	13,310	13,673
Employer contrib. for employee pension & insurance funds 6/	7,987	7,723	9,474	9,188	9,606	9,612	9,802
Employer contributions for government social insurance	4,257	4,181	4,087	3,718	3,660	3,698	3,871
Proprietors' income	13,419	17,629	18,016	13,573	16,663	16,977	20,176
Nonfarm proprietors' income	-603	-668	-1,162	-1,911	-1,781	-1,651	-1,774
Farm proprietors' income	14,022	18,297	19,178	15,484	18,444	18,628	21,950
Total full-time and part-time employment (number of jobs)	2,571	2,474	2,468	2,610	2,716	2,735	2,871
Wage and salary jobs	1,586	1,480	1,516	1,540	1,589	1,528	1,547
Number of proprietors	985	994	952	1,070	1,127	1,207	1,324
Number of nonfarm proprietors 7/	228	234	238	269	253	250	236
Number of farm proprietors	757	760	714	801	874	957	1,088
Average earnings per job (dollars)	0	0	0	0	0	0	0
Average wages and salaries	25,347	26,907	29,112	26,572	28,372	27,629	28,541
Average nonfarm proprietors' income	24,908	25,024	26,564	27,841	29,659	29,633	31,088

Source: BEA Regional Economic Information System
Bureau of Economic Analysis

Regional Economic Profile**Calhoun County**

	2011	2012	2013	2014	2015	2016	2017
Place of residence profile							
Personal income	203,727	225,706	216,856	224,291	207,099	198,479	207,462
Derivation of personal income							
Net earnings 1/	106,471	121,378	115,019	118,502	96,757	85,597	91,397
Personal current transfer receipts	73,988	76,664	78,208	81,494	85,189	87,037	89,087
Income maintenance 2/	9,600	9,532	9,727	9,237	9,182	9,113	9,108
Unemployment insurance compensation	2,186	1,942	1,831	1,182	1,557	1,801	1,008
Retirement and other	62,202	65,190	66,650	71,075	74,450	76,123	78,971
Dividends, interest, and rent 3/	23,268	27,664	23,629	24,295	25,153	25,845	26,978
Population (persons) 4/	7,638	7,596	7,551	7,559	7,465	7,367	7,307
Per capita incomes (dollars) 5/							
Per capita personal income 5/	26,673	29,714	28,719	29,672	27,743	26,942	28,392
Per capita net earnings 5/	13,940	15,979	15,232	15,677	12,961	11,619	12,508
Per capita personal current transfer receipts 5/	9,687	10,093	10,357	10,781	11,412	11,814	12,192
Per capita income maintenance 5/	1,257	1,255	1,288	1,222	1,230	1,237	1,246
Per capita unemployment insurance compensation 5/	286	256	242	156	209	244	138
Per capita retirement and other 5/	8,144	8,582	8,827	9,403	9,973	10,333	10,808
Per capita dividends, interest, and rent 5/	3,046	3,642	3,129	3,214	3,369	3,508	3,692
Place of work profile							
Earnings by place of work	91,836	102,592	91,505	95,239	71,978	63,573	69,500
Wages and salaries	53,059	59,929	56,501	66,334	52,283	46,792	52,055
Supplements to wages and salaries	14,624	16,986	16,146	16,919	14,302	12,898	14,285
Employer contrib. for employee pension & insurance funds 6/	10,303	12,103	11,521	11,533	10,053	9,076	9,865
Employer contributions for government social insurance	4,321	4,883	4,625	5,386	4,249	3,822	4,420
Proprietors' income	24,153	25,677	18,858	11,986	5,393	3,883	3,160
Nonfarm proprietors' income	-1,356	-1,600	-1,280	-1,336	-1,310	-1,644	-2,092
Farm proprietors' income	25,509	27,277	20,138	13,322	6,703	5,527	5,252
Total full-time and part-time employment (number of jobs)	2,752	3,103	3,290	3,066	3,128	3,182	3,313
Wage and salary jobs	1,533	1,626	1,521	1,570	1,368	1,231	1,278
Number of proprietors	1,219	1,477	1,769	1,496	1,760	1,951	2,035
Number of nonfarm proprietors 7/	226	213	214	213	210	207	205
Number of farm proprietors	993	1,264	1,555	1,283	1,550	1,744	1,830
Average earnings per job (dollars)	0	0	0	0	0	0	0
Average wages and salaries	33,371	33,062	27,813	31,063	23,011	19,979	20,978
Average nonfarm proprietors' income	34,611	36,857	37,147	42,251	38,219	38,011	40,732

CAINC30 Footnotes

1/ Consists largely of Supplemental Security Income (SSI) payments; Earned Income Tax Credits (EITC); family assistance; general assistance; expenditures for food under the Special Supplemental Nutrition Program for Women, Infants, and Children (WIC); Supplemental Nutrition Assistance Program (SNAP); and other assistance benefits.

2/ Rental income of persons includes the capital consumption adjustment.

3/ Census Bureau midyear population estimates. Estimates for 2010-2017 reflect county population estimates available as of March 2018.

4/ Type of income divided by population yields a per capita measure for that type of income.

5/ Includes actual employer contributions and actuarially imputed employer contributions to reflect benefits accrued by defined benefit pension plan participants through service to employers in the current period.

6/ Excludes limited partners.

Note-- All dollar estimates are in thousands of current dollars (not adjusted for inflation). Statistics presented in thousands of dollars do not indicate more

(NA) Not available.

(NM) Not meaningful.

Last updated: November 15, 2018-- new statistics for 2017; revised statistics for 2001-2016.

Source: Department of Commerce / Bureau of Economic Analysis /

Transfer Payments**Calhoun County**

	1969	1970	1971	1972	1973	1974	1975
Personal current transfer receipts (\$000)	2,973	3,615	4,113	4,562	4,957	5,960	7,294
Current transfer receipts of individuals from governments	2,802	3,451	3,956	4,384	4,755	5,717	6,948
Retirement and disability insurance benefits	1,278	1,504	1,734	1,969	2,464	2,810	3,189
Social Security benefits	1,234	1,450	1,646	1,856	2,297	2,638	2,997
Excluding Social Security benefits 1/	(L)	54	88	113	167	172	192
Medical benefits	474	501	591	656	647	879	1,083
Medicare benefits	231	225	291	279	324	584	654
Public assistance medical care benefits 2/	239	271	294	369	314	285	421
Military medical insurance benefits 3/	(L)	(L)	(L)	(L)	(L)	(L)	(L)
Income maintenance benefits	521	815	883	986	906	1,216	1,406
Supplemental security income (SSI) benefits	133	172	179	246	276	476	571
Earned Income Tax Credit (EITC)	(NA)	(NA)	(NA)	(NA)	(NA)	(NA)	(NA)
Supplemental Nutrition Assistance Program (SNAP)	107	314	430	439	356	467	474
Other income maintenance benefits 4/	281	329	274	301	274	273	361
Unemployment insurance compensation	82	142	236	225	174	195	462
State unemployment insurance compensation	79	137	227	214	169	188	450
Excluding state unemployment insurance compensation	(L)	(L)	(L)	(L)	(L)	(L)	(L)
Veterans benefits	424	462	486	519	534	582	661
Education and training assistance 5/	(L)	(L)	(L)	(L)	(L)	(L)	(L)
Other transfer receipts of individuals from governments 6/	0	0	0	0	0	0	108
Current transfer receipts of nonprofit institutions	90	89	93	103	106	120	142
Current transfer receipts of individuals from businesses 7/	81	75	64	75	96	123	204

West Virginia University
Bureau of Business and Economic Research
Transfer Payments

Calhoun County

	1976	1977	1978	1979	1980	1981	1982
Personal current transfer receipts (\$000)	7,898	8,309	8,958	10,281	12,659	14,212	15,333
Current transfer receipts of individuals from governments	7,525	7,987	8,525	9,787	12,123	13,584	14,686
Retirement and disability insurance benefits	3,566	3,856	4,308	4,918	5,610	6,439	7,108
Social Security benefits	3,355	3,640	4,010	4,533	5,191	5,960	6,614
Excluding Social Security benefits 1/	211	216	298	385	419	479	494
Medical benefits	1,158	1,215	1,400	1,821	2,418	2,835	2,961
Medicare benefits	651	716	811	1,095	1,630	2,004	2,144
Public assistance medical care benefits 2/	500	490	579	716	771	809	793
Military medical insurance benefits 3/	(L)	(L)	(L)	(L)	(L)	(L)	(L)
Income maintenance benefits	1,509	1,542	1,503	1,526	2,103	2,200	2,243
Supplemental security income (SSI) benefits	624	644	671	721	793	881	887
Earned Income Tax Credit (EITC)	99	89	79	74	135	133	129
Supplemental Nutrition Assistance Program (SNAP)	428	481	414	356	667	683	733
Other income maintenance benefits 4/	358	328	339	375	508	503	494
Unemployment insurance compensation	547	550	513	674	1,097	1,094	1,272
State unemployment insurance compensation	534	542	482	652	1,059	1,063	1,268
Excluding state unemployment insurance compensation	(L)	(L)	(L)	(L)	(L)	(L)	(L)
Veterans benefits	704	725	748	781	807	898	976
Education and training assistance 5/	(L)	(L)	53	67	88	118	126
Other transfer receipts of individuals from governments 6/	0	56	0	0	0	0	0
Current transfer receipts of nonprofit institutions	185	201	270	278	306	308	292
Current transfer receipts of individuals from businesses 7/	188	121	163	216	230	320	355

Transfer Payments**Calhoun County**

	1983	1984	1985	1986	1987	1988	1989
Personal current transfer receipts (\$000)	16,868	17,437	18,554	19,198	19,284	19,987	20,796
Current transfer receipts of individuals from governments	16,175	16,500	17,549	18,140	18,354	19,068	19,804
Retirement and disability insurance benefits	7,515	7,983	8,463	8,756	9,099	8,851	8,934
Social Security benefits	6,993	7,395	7,797	8,016	8,123	7,805	7,955
Excluding Social Security benefits 1/	522	588	666	740	976	1,046	979
Medical benefits	3,164	3,163	3,291	3,795	3,798	4,308	4,937
Medicare benefits	2,215	2,436	2,527	2,648	2,797	2,898	3,295
Public assistance medical care benefits 2/	920	688	724	1,103	952	1,360	1,591
Military medical insurance benefits 3/	(L)	(L)	(L)	(L)	(L)	50	51
Income maintenance benefits	2,515	2,738	2,835	3,129	3,269	3,652	3,822
Supplemental security income (SSI) benefits	971	1,045	1,031	1,066	1,093	1,216	1,267
Earned Income Tax Credit (EITC)	132	139	118	133	119	223	318
Supplemental Nutrition Assistance Program (SNAP)	891	954	978	1,090	1,141	1,254	1,299
Other income maintenance benefits 4/	521	600	708	840	916	959	938
Unemployment insurance compensation	1,786	1,341	1,685	1,173	961	963	785
State unemployment insurance compensation	1,778	1,334	1,678	1,165	952	955	777
Excluding state unemployment insurance compensation	(L)	(L)	(L)	(L)	(L)	(L)	(L)
Veterans benefits	1,084	1,132	1,136	1,167	1,098	1,124	1,126
Education and training assistance 5/	110	142	136	116	123	166	195
Other transfer receipts of individuals from governments 6/	(L)	(L)	(L)	(L)	(L)	(L)	(L)
Current transfer receipts of nonprofit institutions	317	357	359	412	395	385	390
Current transfer receipts of individuals from businesses 7/	376	580	646	646	535	534	602

West Virginia University
Bureau of Business and Economic Research
Transfer Payments

Calhoun County

	1990	1991	1992	1993	1994	1995	1996
Personal current transfer receipts (\$000)	22,345	25,239	29,372	30,821	32,939	34,042	35,313
Current transfer receipts of individuals from governments	21,398	24,431	28,591	30,090	32,241	33,183	34,330
Retirement and disability insurance benefits	9,190	9,517	10,935	11,560	12,430	12,829	13,614
Social Security benefits	8,149	8,472	9,454	9,948	11,295	11,863	12,394
Excluding Social Security benefits 1/	1,041	1,045	1,481	1,612	1,135	966	1,220
Medical benefits	5,667	7,574	9,249	10,167	11,252	11,547	11,889
Medicare benefits	3,816	4,475	5,013	5,072	5,998	6,335	6,898
Public assistance medical care benefits 2/	1,795	3,034	4,169	5,034	5,206	5,162	4,944
Military medical insurance benefits 3/	56	65	67	61	(L)	50	(L)
Income maintenance benefits	4,254	4,516	5,238	5,280	5,564	5,773	6,073
Supplemental security income (SSI) benefits	1,401	1,559	1,944	2,093	2,240	2,408	2,571
Earned Income Tax Credit (EITC)	326	340	465	472	530	766	902
Supplemental Nutrition Assistance Program (SNAP)	1,478	1,614	1,785	1,722	1,742	1,702	1,679
Other income maintenance benefits 4/	1,049	1,003	1,044	993	1,052	897	921
Unemployment insurance compensation	899	1,458	1,789	1,604	1,489	1,537	1,332
State unemployment insurance compensation	890	1,446	1,745	1,569	1,469	1,523	1,314
Excluding state unemployment insurance compensation	(L)	(L)	(L)	(L)	(L)	(L)	(L)
Veterans benefits	1,163	1,167	1,176	1,231	1,186	1,166	1,181
Education and training assistance 5/	220	189	193	212	307	323	226
Other transfer receipts of individuals from governments 6/	(L)	(L)	(L)	(L)	(L)	(L)	(L)
Current transfer receipts of nonprofit institutions	381	399	442	490	512	523	539
Current transfer receipts of individuals from businesses 7/	566	409	339	241	186	336	444

Transfer Payments**Calhoun County**

	1997	1998	1999	2000	2001	2002	2003	2004
Personal current transfer receipts (\$000)	35,690	37,402	38,496	39,655	43,273	45,405	47,190	48,278
Current transfer receipts of individuals from governments	34,830	36,354	37,212	38,142	41,631	44,083	46,065	47,395
Retirement and disability insurance benefits	14,087	14,677	15,286	15,987	17,157	18,536	18,654	18,377
Social Security benefits	12,862	13,495	14,013	14,665	15,145	15,848	16,505	17,300
Excluding Social Security benefits 1/	1,225	1,182	1,273	1,322	2,012	2,688	2,149	1,077
Medical benefits	12,353	13,306	13,020	13,846	15,516	15,701	17,126	19,213
Medicare benefits	7,272	7,409	7,397	7,783	8,938	8,633	8,876	10,449
Public assistance medical care benefits 2/	5,033	5,842	5,563	5,992	6,501	6,972	8,118	8,608
Military medical insurance benefits 3/	(L)	55	60	71	77	96	132	156
Income maintenance benefits	5,820	5,799	5,844	5,749	5,981	6,222	6,475	6,565
Supplemental security income (SSI) benefits	2,527	2,774	2,602	2,695	2,724	2,663	2,754	2,937
Earned Income Tax Credit (EITC)	972	957	970	955	922	946	1,047	1,053
Supplemental Nutrition Assistance Program (SNAP)	1,587	1,410	1,330	1,094	1,063	1,185	1,311	1,363
Other income maintenance benefits 4/	734	658	942	1,005	1,272	1,428	1,363	1,212
Unemployment insurance compensation	1,136	1,056	1,172	784	1,000	1,515	1,769	1,108
State unemployment insurance compensation	1,120	1,042	1,161	775	990	1,503	1,754	1,089
Excluding state unemployment insurance compensation	(L)	(L)	(L)	(L)	10	12	15	19
Veterans benefits	1,185	1,199	1,525	1,488	1,634	1,794	1,728	1,773
Education and training assistance 5/	235	262	276	267	309	293	290	333
Other transfer receipts of individuals from governments 6/	(L)	55	89	(L)	34	22	23	26
Current transfer receipts of nonprofit institutions	540	555	630	637	691	689	721	749
Current transfer receipts of individuals from businesses 7/	320	493	654	876	951	633	404	134

Transfer Payments**Calhoun County**

	2005	2006	2007	2008	2009	2010	2011	2012
Personal current transfer receipts (\$000)	49,691	53,766	57,215	65,286	72,308	74,305	73,988	76,664
Current transfer receipts of individuals from governments	48,567	52,771	55,967	63,882	70,808	72,680	72,248	75,111
Retirement and disability insurance benefits	19,333	20,973	21,793	22,994	25,350	25,354	25,845	27,402
Social Security benefits	18,553	20,298	21,327	22,586	24,812	24,684	25,203	26,818
Excluding Social Security benefits 1/	780	675	466	408	538	670	642	584
Medical benefits	19,165	21,256	23,034	25,970	26,893	29,681	30,114	32,016
Medicare benefits	9,938	12,128	13,481	16,134	16,027	18,504	18,240	19,475
Public assistance medical care benefits 2/	9,102	8,976	9,379	9,647	10,665	10,954	11,642	12,297
Military medical insurance benefits 3/	125	152	174	189	201	223	232	244
Income maintenance benefits	6,899	7,384	7,517	8,191	9,315	9,768	9,600	9,532
Supplemental security income (SSI) benefits	3,254	3,369	3,493	3,929	3,780	3,717	3,972	3,971
Earned Income Tax Credit (EITC)	1,062	1,181	1,178	1,161	1,195	1,421	1,323	1,339
Supplemental Nutrition Assistance Program (SNAP)	1,437	1,506	1,517	1,648	2,357	2,534	2,562	2,622
Other income maintenance benefits 4/	1,146	1,328	1,329	1,453	1,983	2,096	1,743	1,600
Unemployment insurance compensation	946	759	893	1,157	4,935	2,956	2,186	1,942
State unemployment insurance compensation	928	744	879	1,141	4,894	2,920	2,146	1,895
Excluding state unemployment insurance compensation	18	15	14	16	41	36	40	47
Veterans benefits	1,798	1,892	2,155	2,234	2,629	2,763	3,079	3,395
Education and training assistance 5/	400	485	542	598	648	674	656	700
Other transfer receipts of individuals from governments 6/	26	22	33	2,738	1,038	1,484	768	124
Current transfer receipts of nonprofit institutions	884	839	821	804	844	947	907	959
Current transfer receipts of individuals from businesses 7/	240	156	427	600	656	678	833	594

Transfer Payments**Calhoun County**

	2013	2014	2015	2016	2017
Personal current transfer receipts (\$000)	78,208	81,494	85,189	87,037	89,087
Current transfer receipts of individuals from governments	76,713	79,888	83,439	85,070	87,270
Retirement and disability insurance benefits	27,913	28,894	29,910	30,328	30,935
Social Security benefits	27,388	28,308	29,397	29,982	30,635
Excluding Social Security benefits 1/	525	586	513	346	300
Medical benefits	33,206	36,184	37,775	38,508	40,742
Medicare benefits	20,204	21,182	22,124	22,809	23,594
Public assistance medical care benefits 2/	12,780	14,749	15,389	15,451	16,892
Military medical insurance benefits 3/	222	253	262	248	256
Income maintenance benefits	9,727	9,237	9,182	9,113	9,108
Supplemental security income (SSI) benefits	4,170	3,756	3,723	3,545	3,661
Earned Income Tax Credit (EITC)	1,391	1,378	1,384	1,441	1,378
Supplemental Nutrition Assistance Program (SNAP)	2,518	2,483	2,508	2,503	2,369
Other income maintenance benefits 4/	1,648	1,620	1,567	1,624	1,700
Unemployment insurance compensation	1,831	1,182	1,557	1,801	1,008
State unemployment insurance compensation	1,809	1,169	1,545	1,789	971
Excluding state unemployment insurance compensation	22	13	12	12	37
Veterans benefits	3,229	3,322	3,591	3,586	3,582
Education and training assistance 5/	730	770	907	1,058	1,091
Other transfer receipts of individuals from governments 6/	77	299	517	676	804
Current transfer receipts of nonprofit institutions	962	990	981	969	954
Current transfer receipts of individuals from businesses 7/	533	616	769	998	863

CAINC35 Footnotes

1/ Consists largely of temporary disability payments, pension benefit guaranty payments, black lung payments, workers compensation, and Panama Canal construction annuity payments.

2/ Consists of Medicaid and other medical vendor payments.

3/ Consists of payments made under the TriCare Management Program (formerly called CHAMPUS) for the medical care of dependents of active duty military personnel and of retired military personnel and their dependents at nonmilitary medical facilities.

4/ Consists largely of general assistance; family assistance (currently Temporary Assistance for Needy Families (TANF), previously emergency assistance and Aid to Families with Dependent Children (AFDC) and emergency assistance); expenditures for food under the Special Supplemental Nutrition Program for Women, Infants, and Children (WIC); Other Needs Assistance; refugee assistance; foster home care and adoption assistance; the Additional Child Tax Credit; and energy assistance.

5/ Consists largely of federal fellowship payments (National Science Foundation fellowships and traineeships, subsistence payments to state maritime academy cadets, and other federal fellowships), interest subsidy on higher education loans, Pell Grants, Job Corps payments, education exchange payments, and state education assistance payments.

6/ Consists largely of Bureau of Indian Affairs payments; Alaska Permanent Fund dividend payments; compensation of survivors of public safety officers; compensation of victims of crime; disaster relief payments; compensation for Japanese internment; the Economic Stimulus Act of 2008 rebates; the American Recovery and Reinvestment Act of 2009 funded tax credits, Federal Additional Compensation for unemployment, COBRA premium reduction, and the Economic Recovery lump sum payment; the health insurance premium tax credit and cost sharing reductions; other tax credits; and other special payments to individuals.

7/ Consists of personal injury payments to individuals other than employees and other business transfer payments.

Note-- All dollar estimates are in thousands of current dollars (not adjusted for inflation). Statistics presented in thousands of dollars do not

(NA) Not available.

(NA) Not available.

Last updated: November 16, 2017-- new estimates for 2016; revised estimates for 2014-2015.

Source: Department of Commerce / Bureau of Economic Analysis / Regional Economic Accounts

Farm Income and Expenses**Calhoun County**

	1969	1970	1971	1972	1973	1974	1975
Cash receipts from marketings (\$000)	400	396	332	352	407	306	291
Cash receipts: Livestock and products	330	319	261	266	283	170	176
Cash receipts: Crops	70	77	71	86	124	136	115
Other income (\$000)	169	163	182	193	206	195	185
Government payments	(L)	(L)	(L)	(L)	(L)	(L)	(L)
Imputed and miscellaneous income received 2/	142	141	162	169	201	178	167
Production expenses	465	456	438	423	497	530	528
Feed purchased	54	56	54	50	75	84	66
Livestock purchased	132	118	101	88	103	75	78
Seed purchased	(L)	(L)	(L)	(L)	(L)	(L)	(L)
Fertilizer and lime (incl. ag. chemicals 1978-fwd.)	(L)	(L)	(L)	(L)	(L)	(L)	(L)
Petroleum products purchased	(L)	(L)	(L)	(L)	(L)	(L)	(L)
Hired farm labor expenses 3/	(L)	(L)	(L)	(L)	(L)	(L)	(L)
All other production expenses 4/	200	203	210	216	239	273	289
Value of inventory change	(L)	(L)	(L)	(L)	(L)	95	(L)
Value of inventory change: livestock	(L)	(L)	(L)	(L)	(L)	56	(L)
Value of inventory change: crops	(L)	(L)	(L)	0	(L)	(L)	(L)
Value of inventory change: materials and supplies	(NA)	(NA)	(NA)	(NA)	(NA)	(NA)	(NA)
Derivation of farm labor and proprietors' income (\$000)							
Total cash receipts and other income	569	559	514	545	613	501	476
less: Production expenses	465	456	438	423	497	530	528
Realized net income	104	103	76	122	116	(L)	-52
plus: Value of inventory change	(L)	(L)	(L)	(L)	(L)	95	(L)
Total net income including corporate farms	126	120	85	127	142	66	-63
less: Net income of corporate farms	0	0	0	0	0	0	0
plus: Statistical adjustment	0	0	0	0	0	0	0
Total net farm proprietors' income	126	120	85	127	142	66	-63
plus: Farm wages and perquisites	35	33	30	25	28	21	13
plus: Farm supplements to wages and salaries	1	1	1	1	1	1	1
Total farm labor and proprietors' income	162	154	116	153	171	88	-49

Farm Income and Expenses**Calhoun County**

	1976	1977	1978	1979	1980	1981	1982
Cash receipts from marketings (\$000)	305	335	447	612	627	412	519
Cash receipts: Livestock and products	212	251	406	574	579	368	482
Cash receipts: Crops	93	84	(L)	(L)	(L)	(L)	(L)
Other income (\$000)	240	248	203	291	236	264	507
Government payments	(L)	52	(L)	(L)	(L)	50	(L)
Imputed and miscellaneous income received 2/	202	196	181	261	202	214	481
Production expenses	593	638	731	805	927	989	1,076
Feed purchased	62	55	57	70	78	72	61
Livestock purchased	84	103	129	141	135	111	86
Seed purchased	(L)	(L)	(L)	(L)	(L)	(L)	(L)
Fertilizer and lime (incl. ag. chemicals 1978-fwd.)	(L)	(L)	52	(L)	(L)	(L)	(L)
Petroleum products purchased	53	57	60	65	89	92	75
Hired farm labor expenses 3/	(L)	(L)	(L)	(L)	67	72	96
All other production expenses 4/	326	352	392	436	503	593	726
Value of inventory change	(L)	(L)	(L)	(L)	280	80	-71
Value of inventory change: livestock	(L)	(L)	(L)	(L)	88	111	-90
Value of inventory change: crops	(L)	(L)	(L)	(L)	192	(L)	(L)
Value of inventory change: materials and supplies	(NA)	(NA)	(NA)	(NA)	(NA)	(NA)	(NA)
Derivation of farm labor and proprietors' income (\$000)							
Total cash receipts and other income	545	583	650	903	863	676	1,026
less: Production expenses	593	638	731	805	927	989	1,076
Realized net income	(L)	-55	-81	98	-64	-313	-50
plus: Value of inventory change	(L)	(L)	(L)	(L)	280	80	-71
Total net income including corporate farms	-86	-56	-89	95	216	-233	-121
less: Net income of corporate farms	0	0	0	0	0	0	0
plus: Statistical adjustment	0	0	0	0	0	0	0
Total net farm proprietors' income	-86	-56	-89	95	216	-233	-121
plus: Farm wages and perquisites	18	15	23	29	31	30	36
plus: Farm supplements to wages and salaries	2	1	2	3	3	3	4
Total farm labor and proprietors' income	-66	-40	-64	127	250	-200	-81

Farm Income and Expenses**Calhoun County**

	1983	1984	1985	1986	1987	1988	1989
Cash receipts from marketings (\$000)	661	675	568	844	787	767	804
Cash receipts: Livestock and products	624	622	489	754	693	658	678
Cash receipts: Crops	(L)	53	79	90	94	109	126
Other income (\$000)	535	542	417	503	183	241	243
Government payments	(L)	(L)	(L)	(L)	(L)	51	62
Imputed and miscellaneous income received 2/	503	515	396	485	161	190	181
Production expenses	1,193	1,220	1,200	1,205	1,377	1,365	1,391
Feed purchased	69	67	(L)	(L)	(L)	(L)	(L)
Livestock purchased	125	108	111	113	116	105	111
Seed purchased	(L)	(L)	(L)	(L)	(L)	(L)	(L)
Fertilizer and lime (incl. ag. chemicals 1978-fwd.)	(L)	(L)	(L)	(L)	(L)	(L)	55
Petroleum products purchased	72	75	68	58	56	55	55
Hired farm labor expenses 3/	82	74	61	(L)	(L)	(L)	51
All other production expenses 4/	813	858	868	905	1,083	1,070	1,073
Value of inventory change	(L)	81	(L)	-230	(L)	-121	(L)
Value of inventory change: livestock	(L)	(L)	-65	-81	-51	-89	(L)
Value of inventory change: crops	(L)	108	(L)	-149	(L)	(L)	70
Value of inventory change: materials and supplies	(NA)	(NA)	(NA)	(NA)	(NA)	(NA)	(NA)
Derivation of farm labor and proprietors' income (\$000)							
Total cash receipts and other income	1,196	1,217	985	1,347	970	1,008	1,047
less: Production expenses	1,193	1,220	1,200	1,205	1,377	1,365	1,391
Realized net income	(L)	(L)	-215	142	-407	-357	-344
plus: Value of inventory change	(L)	81	(L)	-230	(L)	-121	(L)
Total net income including corporate farms	(L)	78	-240	-88	-434	-478	-306
less: Net income of corporate farms	0	0	0	0	0	(L)	(L)
plus: Statistical adjustment	0	0	0	0	0	0	0
Total net farm proprietors' income	16	78	-240	-88	-434	-457	-300
plus: Farm wages and perquisites	33	31	30	25	22	31	38
plus: Farm supplements to wages and salaries	5	5	6	6	5	8	14
Total farm labor and proprietors' income	54	114	-204	-57	-407	-418	-248

Farm Income and Expenses**Calhoun County**

	1990	1991	1992	1993	1994	1995	1996
Cash receipts from marketings (\$000)	799	708	704	966	838	847	1,115
Cash receipts: Livestock and products	647	553	532	774	640	667	450
Cash receipts: Crops	152	155	172	192	198	180	665
 Other income (\$000)	215	226	253	270	286	338	348
Government payments	(L)	(L)	(L)	(L)	(L)	(L)	(L)
Imputed and miscellaneous income received 2/	184	198	216	246	262	324	338
 Production expenses	1,420	1,346	1,276	1,374	1,403	1,470	1,450
Feed purchased	(L)	(L)	(L)	(L)	(L)	(L)	50
Livestock purchased	125	91	75	127	134	112	60
Seed purchased	(L)	(L)	(L)	(L)	(L)	(L)	(L)
Fertilizer and lime (incl. ag. chemicals 1978-fwd.)	56	56	68	64	61	65	69
Petroleum products purchased	66	64	61	64	71	82	85
Hired farm labor expenses 3/	61	64	64	58	53	(L)	(L)
All other production expenses 4/	1,067	1,034	972	1,030	1,044	1,113	1,137
 Value of inventory change	105	(L)	(L)	-56	105	-73	-103
Value of inventory change: livestock	73	(L)	(L)	(L)	90	-50	-75
Value of inventory change: crops	(L)	-92	58	(L)	(L)	(L)	(L)
Value of inventory change: materials and supplies	(NA)	(L)	(L)	(L)	(L)	(L)	(L)
 Derivation of farm labor and proprietors' income (\$000)							
Total cash receipts and other income	1,014	934	957	1,236	1,124	1,185	1,463
less: Production expenses	1,420	1,346	1,276	1,374	1,403	1,470	1,450
Realized net income	-406	-412	-319	-138	-279	-285	(L)
plus: Value of inventory change	105	(L)	(L)	-56	105	-73	-103
Total net income including corporate farms	-301	-461	-301	-194	-174	-358	-90
less: Net income of corporate farms	(L)	(L)	(L)	(L)	(L)	(L)	(L)
plus: Statistical adjustment	0	0	0	0	0	0	0
Total net farm proprietors' income	-297	-444	-293	-190	-170	-347	-87
plus: Farm wages and perquisites	48	53	50	48	43	40	35
plus: Farm supplements to wages and salaries	18	21	22	20	18	18	13
Total farm labor and proprietors' income	-231	-370	-221	-122	-109	-289	-39

Farm Income and Expenses**Calhoun County**

	1997	1998	1999	2000	2001	2002	2003	2004
Cash receipts from marketings (\$000)	800	902	1,065	1,208	1,328	1,416	1,786	1,206
Cash receipts: Livestock and products	640	727	871	955	959	987	1,675	1,096
Cash receipts: Crops	160	175	194	253	369	429	111	110
Other income (\$000)	373	471	525	521	473	588	575	464
Government payments	(L)	(L)	(L)	105	30	2	113	56
Imputed and miscellaneous income received 2/	352	448	488	416	443	586	462	408
Production expenses	1,707	1,793	1,766	1,783	1,806	1,968	2,328	2,415
Feed purchased	104	104	89	96	99	128	126	122
Livestock purchased	138	184	211	275	335	391	564	458
Seed purchased	(L)	(L)	(L)	(L)	6	11	24	33
Fertilizer and lime (incl. ag. chemicals 1978-fwd.)	77	86	84	75	76	82	80	90
Petroleum products purchased	97	92	92	113	105	116	121	163
Hired farm labor expenses 3/	(L)	55	67	65	81	113	134	143
All other production expenses 4/	1,247	1,267	1,218	1,154	1,104	1,127	1,279	1,406
Value of inventory change	(L)	(L)	-235	87	-10	-46	-220	138
Value of inventory change: livestock	(L)	0	-99	-88	67	-45	-209	136
Value of inventory change: crops	(L)	(L)	-132	173	-75	-6	-3	-3
Value of inventory change: materials and supplies	(L)	(L)	(L)	(L)	-2	5	-8	5
Derivation of farm labor and proprietors' income (\$000)								
Total cash receipts and other income	1,173	1,373	1,590	1,729	1,801	2,004	2,361	1,670
less: Production expenses	1,707	1,793	1,766	1,783	1,806	1,968	2,328	2,415
Realized net income	-534	-420	-176	-54	-5	36	33	-745
plus: Value of inventory change	(L)	(L)	-235	87	-10	-46	-220	138
Total net income including corporate farms	-563	-405	-411	(L)	-15	-10	-187	-607
less: Net income of corporate farms	(L)	(L)	(L)	0	0	0	-1	-4
plus: Statistical adjustment	0	0	0	0	0	0	0	0
Total net farm proprietors' income	-538	-394	-401	33	-15	-10	-186	-603
plus: Farm wages and perquisites	32	41	49	49	65	86	100	102
plus: Farm supplements to wages and salaries	16	18	23	29	31	26	27	28
Total farm labor and proprietors' income	-490	-335	-329	111	81	102	-59	-473

Farm Income and Expenses**Calhoun County**

	2005	2006	2007	2008	2009	2010	2011	2012
Cash receipts from marketings (\$000)	1,882	1,899	1,506	1,553	1,606	1,412	1,769	2,182
Cash receipts: Livestock and products	1,778	1,758	1,388	1,351	1,358	1,143	1,419	1,784
Cash receipts: Crops	104	141	118	202	248	269	350	398
Other income (\$000)	349	287	339	445	577	472	401	590
Government payments	12	8	120	200	356	270	200	277
Imputed and miscellaneous income received 2/	337	279	219	245	221	202	201	313
Production expenses	2,941	3,424	3,675	3,849	3,575	3,580	3,849	4,416
Feed purchased	162	214	284	290	214	212	201	259
Livestock purchased	591	602	366	408	367	355	552	861
Seed purchased	39	49	71	62	46	34	25	21
Fertilizer and lime (incl. ag. chemicals 1978-fwd.)	105	118	130	129	100	93	91	78
Petroleum products purchased	191	236	309	356	283	294	339	316
Hired farm labor expenses 3/	128	154	180	135	123	105	83	115
All other production expenses 4/	1,725	2,051	2,335	2,469	2,442	2,487	2,558	2,766
Value of inventory change	39	71	-81	70	-259	-78	323	44
Value of inventory change: livestock	39	80	-34	-2	-278	1	166	213
Value of inventory change: crops	7	-20	-47	70	19	-79	159	-171
Value of inventory change: materials and supplies	-7	11	0	2	0	0	-2	2
Derivation of farm labor and proprietors' income (\$000)								
Total cash receipts and other income	2,231	2,186	1,845	1,998	2,183	1,884	2,170	2,772
less: Production expenses	2,941	3,424	3,675	3,849	3,575	3,580	3,849	4,416
Realized net income	-710	-1,238	-1,830	-1,851	-1,392	-1,696	-1,679	-1,644
plus: Value of inventory change	39	71	-81	70	-259	-78	323	44
Total net income including corporate farms	-671	-1,167	-1,911	-1,781	-1,651	-1,774	-1,356	-1,600
less: Net income of corporate farms	-3	-5	0	0	0	0	0	0
plus: Statistical adjustment	0	0	0	0	0	0	0	0
Total net farm proprietors' income	-668	-1,162	-1,911	-1,781	-1,651	-1,774	-1,356	-1,600
plus: Farm wages and perquisites	85	99	118	101	92	82	68	100
plus: Farm supplements to wages and salaries	27	26	30	25	22	17	16	24
Total farm labor and proprietors' income	-556	-1,037	-1,763	-1,655	-1,537	-1,675	-1,272	-1,476

Farm Income and Expenses**Calhoun County**

	2013	2014	2015	2016	2017
Cash receipts from marketings (\$000)	2,421	2,945	2,609	2,210	2,395
Cash receipts: Livestock and products	1,984	2,474	2,159	1,771	1,945
Cash receipts: Crops	437	471	450	439	450
Other income (\$000)	515	577	531	394	430
Government payments	217	287	257	141	175
Imputed and miscellaneous income received 2/	298	290	274	253	255
Production expenses	4,038	4,631	4,691	4,434	4,805
Feed purchased	281	291	289	263	255
Livestock purchased	536	797	935	714	676
Seed purchased	22	23	22	24	24
Fertilizer and lime (incl. ag. chemicals 1978-fwd.)	81	85	72	70	67
Petroleum products purchased	348	353	265	223	254
Hired farm labor expenses 3/	118	124	104	117	112
All other production expenses 4/	2,652	2,958	3,004	3,023	3,417
Value of inventory change	-178	-227	241	186	-112
Value of inventory change: livestock	-283	-205	288	174	-102
Value of inventory change: crops	106	-25	-47	21	-7
Value of inventory change: materials and supplies	-1	3	0	-9	-3
Derivation of farm labor and proprietors' income (\$000)					
Total cash receipts and other income	2,936	3,522	3,140	2,604	2,825
less: Production expenses	4,038	4,631	4,691	4,434	4,805
Realized net income	-1,102	-1,109	-1,551	-1,830	-1,980
plus: Value of inventory change	-178	-227	241	186	-112
Total net income including corporate farms	-1,280	-1,336	-1,310	-1,644	-2,092
less: Net income of corporate farms	0	0	0	0	0
plus: Statistical adjustment	0	0	0	0	0
Total net farm proprietors' income	-1,280	-1,336	-1,310	-1,644	-2,092
plus: Farm wages and perquisites	102	108	88	100	91
plus: Farm supplements to wages and salaries	23	26	24	24	32
Total farm labor and proprietors' income	-1,155	-1,202	-1,198	-1,520	-1,969

CAINC45 Footnotes

1/ Consists of the value of home consumption and other farm related income components, such as machine hire and custom work income and income from forest products (1978 to present).

2/ Consists of hired workers' cash pay and perquisites, employers' contributions for social security and Medicare, and payments for contract labor, machine hire, and custom work.

3/ Consists of repair and operation of machinery; depreciation, interest, rent and taxes; and other miscellaneous expenses including agricultural chemicals (1969-77).

Note-- All dollar estimates are in thousands of current dollars (not adjusted for inflation). Statistics presented in thousands of dollars do not

(NA) Not available.

(NA) Not available.

Last updated: November 15, 2018-- new statistics for 2017; revised statistics for 2001-2016.