

# 2018 West Virginia County Data Profile

## Summers County

### **Bureau of Business and Economic Research**

College of Business and Economics, West Virginia University

Post Office Box 6025, Morgantown, WV 26506

304.293.7831; [bebureau@mail.wvu.edu](mailto:bebureau@mail.wvu.edu)

<https://business.wvu.edu/centers/bureau-of-business-and-economic-research>

This publication compiles three sets of data. The first set comes from the U.S. Census Bureau's American Community Survey, which includes data on selected Social, Economic, Housing, and Demographic characteristics. The second set is the labor force statistics from the U.S. Bureau of Labor Statistics, which includes data on Total Labor Force, Total Employment, Unemployment, and Unemployment Rate. The third set comes from the U.S. Bureau of Economic Analysis, which includes data on: Personal Income; Total Full-Time and Part-Time Employment; Compensation by Industry; Regional Income and Expenses; Transfer Payments; and Farm Income and Expenses.

Data containing industry break-down are presented in two sets. The first is presented in terms of the U.S. Standard Industrial Classification system (SIC) and the second is in terms of the North American Industry Classification System (NAICS). The SIC data cover the years from 1969 to 2000, while the NAICS data cover the years from 2001 to 2017.

# Summers County

## Table of Contents

<b>BEARFACTS</b>	-----	-----	-----	-----	-----	-----	<b>1</b>
<b>DP02: Selected Social Characteristics (2017)</b>	-----	-----	-----	-----	-----	-----	<b>3</b>
<b>DP03: Selected Economic Characteristics (2017)</b>	-----	-----	-----	-----	-----	-----	<b>5</b>
<b>DP04: Selected Housing Characteristics (2017)</b>	-----	-----	-----	-----	-----	-----	<b>7</b>
<b>DP05: Demographic and Housing Estimates (2017)</b>	-----	-----	-----	-----	-----	-----	<b>9</b>
<b>Labor Force Statistics (1992-2017)</b>	-----	-----	-----	-----	-----	-----	<b>10</b>
<b>Personal Income by Major Source and Earning by Industry</b>							
Table CAINC5S - 1969-2000 (SIC)	-----	-----	-----	-----	-----	-----	<b>11</b>
Table CAINC5N - 2001-2017 (NAICS)	-----	-----	-----	-----	-----	-----	<b>32</b>
<b>Total Full-Time and Part-Time Employment by Industry</b>							
Table CAEMP25S - 1969-2000 (SIC)	-----	-----	-----	-----	-----	-----	<b>45</b>
Table CAEMP25N - 2001-2017 (NAICS)	-----	-----	-----	-----	-----	-----	<b>50</b>
<b>Compensation by Industry</b>							
Table CAINC6N - 2001-2017 (NAICS)	-----	-----	-----	-----	-----	-----	<b>54</b>
<b>Regional Income and Expenses</b>							
Table CAINC30 - 1969-2017	-----	-----	-----	-----	-----	-----	<b>67</b>
<b>Transfer Payments</b>							
Table CAINC35 - 1969-2017	-----	-----	-----	-----	-----	-----	<b>75</b>
<b>Farm Income and Expenses</b>							
Table CA45 - 1969-2017	-----	-----	-----	-----	-----	-----	<b>83</b>

# Summers , West Virginia

*Personal income last published on November 15, 2018.*

Summers is one of 55 counties in West Virginia. It is not part of a metropolitan area. Its 2017 population of 12,993 ranked 42nd in the state.

## Per Capita Personal Income

In 2017, Summers had a per capita personal income (PCPI) of \$31,679. This PCPI ranked 37th in the state and was 82 percent of the state average, \$38,479, and 61 percent of the national average, \$51,640. The 2017 PCPI reflected an increase of 4.0 percent from 2016. The 2016-2017 state change was 4.1 percent and the national change was 3.6 percent. In 2007, the PCPI of Summers was \$21,928 and ranked 49th in the state. The 2007-2017 compound annual growth rate of PCPI was 3.7 percent. The compound annual growth rate for the state was 2.7 percent and for the nation was 2.6 percent.

Per Capita Personal Income, 2017

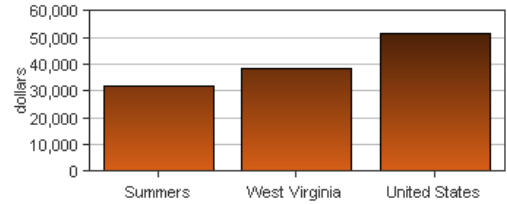

Per Capita Income as a Percent of the United States

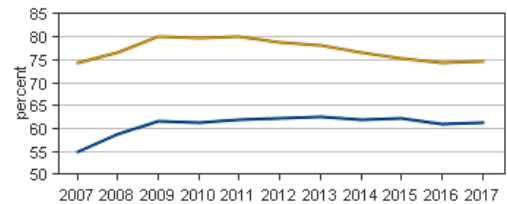

● Summers  
● West Virginia

## Personal Income

In 2017, Summers had a personal income of \$411,607.0\*. This personal income ranked 41st in the state and accounted for 0.6 percent of the state total. In 2007, the personal income of Summers was \$303,530.0\* and ranked 43rd in the state.

*\*Personal income estimates are in thousands of dollars, not adjusted for inflation.*

	2016-2017 percent change	2007-2017 CAGR
Summers	4.0 %	3.1 %
West Virginia	3.4 %	2.6 %
U.S.	4.4 %	3.4 %

*CAGR: compound annual growth rate*

## Components of Personal Income

Personal income includes net earnings by place of residence; dividends, interest, and rent; and personal current transfer receipts received by the residents of Summers.

### 2016-2017 percent change

	Summers	West Virginia	U.S.
Net earnings	3.9 %	3.6 %	4.7 %
Dividends, interest, and rent	4.0 %	3.9 %	4.7 %
Personal current transfer receipts	4.0 %	2.8 %	2.9 %

### 2007-2017 CAGR

	Summers	West Virginia	U.S.
Net earnings	2.4 %	1.8 %	3.0 %
Dividends, interest, and rent	3.4 %	2.6 %	3.6 %
Personal current transfer receipts	3.7 %	4.2 %	5.2 %

CAGR: compound annual growth rate

### Percent Contribution to Personal Income

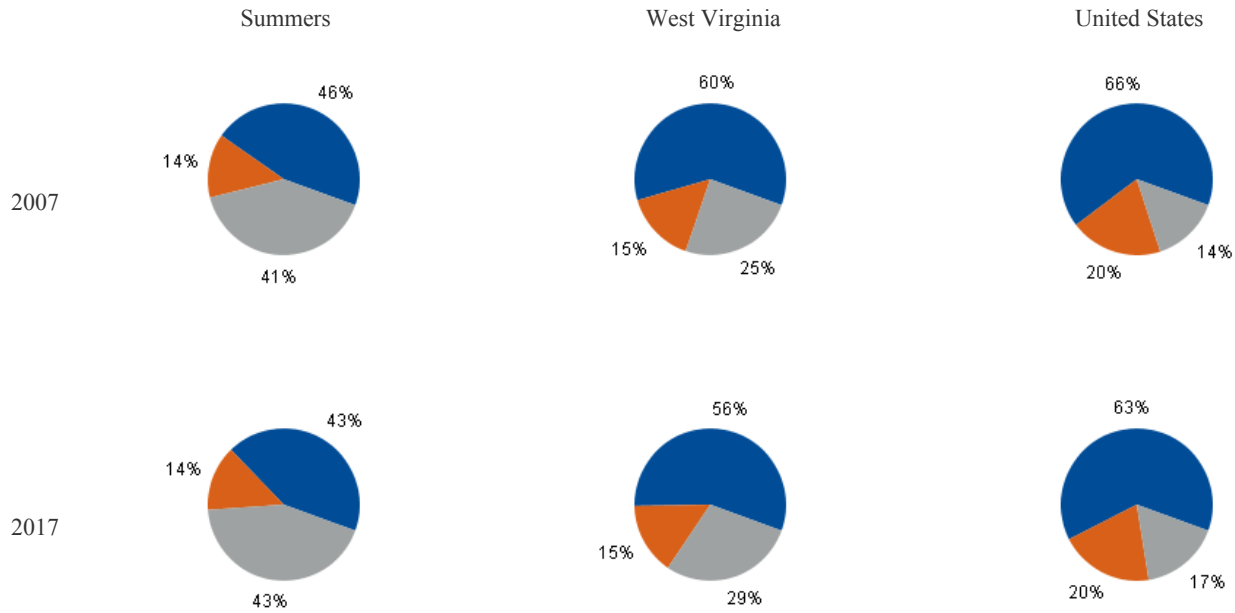

- Net earnings by place of residence
- Dividends, interest, and rent
- Personal current transfer receipts

**DP02: SELECTED SOCIAL CHARACTERISTICS**  
2017 American Community Survey, 5-Year Estimates

**Summers County**

Subject	Estimate	Percent
<b>HOUSEHOLDS BY TYPE</b>		
Total households	5,482	100.0%
Family households (families)	3,614	65.9%
With own children of the HH-er < 18 yrs	1,281	23.4%
Married-couple family	2,708	49.4%
With own children of the HH-er < 18 yrs	793	14.5%
Male householder, no wife present	226	4.1%
With own children of the HH-er < 18 yrs	156	2.8%
Female householder, no husband present	680	12.4%
With own children of the HH-er < 18 yrs	332	6.1%
Nonfamily households	1,868	34.1%
Householder living alone	1,736	31.7%
65 years and over	893	16.3%
Households w/ 1 or more people < 18 yrs	1,457	26.6%
Households w/ 1 or more people 65+	2,119	38.7%
Average household size	2.22	(X)
Average family size	2.72	(X)
<b>RELATIONSHIP</b>		
Population in households	12,195	100.0%
Householder	5,482	45.0%
Spouse	2,720	22.3%
Child	2,741	22.5%
Other relatives	740	6.1%
Nonrelatives	512	4.2%
Unmarried partner	192	1.6%
<b>MARITAL STATUS</b>		
Males 15 years and over	5,026	100.0%
Never married	1,397	27.8%
Now married, except separated	2,882	57.3%
Separated	79	1.6%
Widowed	199	4.0%
Divorced	469	9.3%
Females 15 years and over	6,339	100.0%
Never married	1,369	21.6%
Now married, except separated	2,905	45.8%
Separated	145	2.3%
Widowed	970	15.3%
Divorced	950	15.0%
<b>FERTILITY</b>		
Number of women 15 to 50 years old	151	100.0%
Unmarried (widowed,divorced,never mar.)	82	54.3%
Per 1,000 unmarried women	49	(X)
Per 1,000 women 15 to 50 years old	49	(X)
Per 1,000 women 15 to 19 years old	6	(X)
Per 1,000 women 20 to 34 years old	100	(X)
Per 1,000 women 35 to 50 years old	19	(X)

Subject	Estimate	Percent
<b>GRANDPARENTS</b>		
Number of grandparents living with own grandchildren under 18 years	349	100%
Grandparents responsible for grandchild.	196	56.2%
Years responsible for grandchildren	0	0
Less than 1 year	24	6.9%
1 or 2 years	88	25.2%
3 or 4 years	6	1.7%
5 or more years	78	22.3%
Number of grandparents responsible for own grandchildren under 18 years	196	100.0%
Who are female	107	54.6%
Who are married	136	69.4%
<b>SCHOOL ENROLLMENT</b>		
Population 3 yrs & over enrolled in school	2,277	100.0%
Nursery school, preschool	154	6.8%
Kindergarten	98	4.3%
Elementary school (grades 1-8)	1,069	46.9%
High school (grades 9-12)	562	24.7%
College or graduate school	394	17.3%
<b>EDUCATIONAL ATTAINMENT</b>		
Population 25 years and over	10,183	100.0%
Less than 9th grade	652	6.4%
9th to 12th grade, no diploma	1,062	10.4%
High school graduate (incl. equivalency)	4,318	42.4%
Some college, no degree	2,108	20.7%
Associate's degree	566	5.6%
Bachelor's degree	847	8.3%
Graduate or professional degree	630	6.2%
Percent high school graduate or higher	(X)	83.2%
Percent bachelor's degree or higher	(X)	14.5%
<b>VETERAN STATUS</b>		
Civilian population 18 years and over	10,950	100.0%
Civilian veterans	1,035	9.5%
<b>DISABILITY STATUS OF THE CIVILIAN NON-INSTITUTIONALIZED POP.</b>		
Total Civilian Noninstitutionalized Pop.	12,223	100.0%
With a disability	3,398	27.8%
Under 18 years	2,254	100.0%
With a disability	87	3.9%
18 to 64 years	7,140	100.0%
With a disability	1,943	27.2%
65 years and over	2,829	100.0%
With a disability	1,368	48.4%

**DP02: SELECTED SOCIAL CHARACTERISTICS (continued)**

2017 American Community Survey, 5-Year Estimates

**Summers County**

Subject	Estimate	Percent
<b>RESIDENCE 1 YEAR AGO</b>		
Population 1 year and over	13,090	100.0%
Same house	11,374	86.9%
Different house in the U.S.	1,675	12.8%
Same county	483	3.7%
Different county	1,192	9.1%
Same state	556	4.2%
Different state	636	4.9%
Abroad	41	0.3%
<b>PLACE OF BIRTH</b>		
Total population	13,210	100.0%
Native	13,112	99.3%
Born in United States	13,064	98.9%
State of residence	10,047	76.1%
Different state	3,017	22.8%
Born in Puerto Rico, U.S. Islands., abroad	48	0.4%
Foreign born	98	0.7%
<b>U.S. CITIZENSHIP STATUS</b>		
Foreign-born population	98	100.0%
Naturalized U.S. citizen	62	63.3%
Not a U.S. citizen	36	36.7%
<b>YEAR OF ENTRY</b>		
Population born outside the United States	146	146
Native	48	100.0%
Entered 2010 or later	0	0.0%
Entered before 2010	48	100.0%
Foreign born	98	100.0%
Entered 2010 or later	1	1.0%
Entered before 2010	97	99.0%
<b>WORLD REGION OF BIRTH OF FOREIGN BORN</b>		
Foreign-born population, excluding population born at sea	98	100.0%
Europe	33	33.7%
Asia	9	9.2%
Africa	12	12.2%
Oceania	13	13.3%
Latin America	31	31.6%
Northern America	0	0.0%
<b>LANGUAGE SPOKEN AT HOME</b>		
Population 5 years and over	12,697	100.0%
English only	12,516	98.6%
Language other than English	181	1.4%
Speak English less than "very well"	56	0.4%
Spanish	115	0.9%
Speak English less than "very well"	22	0.2%

Subject	Estimate	Percent
Other Indo-European languages	55	0.4%
Speak English less than "very well"	34	0.3%
Asian and Pacific Islander languages	0	0.0%
Speak English less than "very well"	0	0.0%
Other languages	11	0.1%
Speak English less than "very well"	0	0.0%
<b>ANCESTRY</b>		
Total population	13,210	100.0%
American	1,243	9.4%
Arab	0	0.0%
Czech	0	0.0%
Danish	9	0.1%
Dutch	176	1.3%
English	1,233	9.3%
French (except Basque)	267	2.0%
French Canadian	17	0.1%
German	1,901	14.4%
Greek	30	0.2%
Hungarian	8	0.1%
Irish	2,001	15.1%
Italian	284	2.1%
Lithuanian	0	0.0%
Norwegian	8	0.1%
Polish	181	1.4%
Portuguese	0	0.0%
Russian	30	0.2%
Scotch-Irish	188	1.4%
Scottish	409	3.1%
Slovak	0	0.0%
Subsaharan African	89	0.7%
Swedish	59	0.4%
Swiss	9	0.1%
Ukrainian	35	0.3%
Welsh	52	0.4%
West Indian (excl. Hispanic origin groups)	39	0.3%
<b>COMPUTERS AND INTERNET USE</b>		
Total households	5,482	100.0%
With a computer	3,991	72.8%
With a broadband Internet subscription	2,983	54.4%

**DP03: SELECTED ECONOMIC CHARACTERISTICS**

2017 American Community Survey, 5-Year Estimates

**Summers County**

Subject	Estimate	Percent
<b>EMPLOYMENT STATUS</b>		
Population 16 years and over	11,286	100.0%
In labor force	4,991	44.2%
Civilian labor force	4,991	44.2%
Employed	4,436	39.3%
Unemployed	555	4.9%
Armed Forces	0	0.0%
Not in labor force	6,295	55.8%
Civilian labor force	4,991	100.0%
Unemployment Rate	(X)	11.1%
Females 16 years and over	6,290	100.0%
In labor force	2,443	38.8%
Civilian labor force	2,443	38.8%
Employed	2,109	33.5%
Own children of the HH-er under 6 years	626	100.0%
All parents in family in labor force	391	62.5%
Own children of the HH-er 6 to 17 years	1,443	100.0%
All parents in family in labor force	967	67.0%
<b>COMMUTING TO WORK</b>		
Workers 16 years and over	4,275	100.0%
Car, truck, or van -- drove alone	3,594	84.1%
Car, truck, or van -- carpooled	404	9.5%
Public transportation (excl. taxicab)	0	0.0%
Walked	126	2.9%
Other means	12	0.3%
Worked at home	139	3.3%
Mean travel time to work (minutes)	29.7	(X)
<b>OCCUPATION</b>		
Civilian employed pop. 16 years & over	4,436	100.0%
Mngmt, business, science, & arts occup.	1,362	30.7%
Service occupations	868	19.6%
Sales and office occupations	963	21.7%
Nat. resources, construction, maintenance	570	12.8%
Prod., transp., & material moving occ.	673	15.2%
<b>INDUSTRY</b>		
Civilian employed pop. 16 years & over	4,436	100.0%
Ag., forestry, fishing & hunting, & mining	64	1.4%
Construction	493	11.1%
Manufacturing	149	3.4%
Wholesale trade	54	1.2%
Retail trade	380	8.6%
Transp. and warehousing, and utilities	440	9.9%
Information	42	0.9%
Fin. & ins. & real estate & rental-leasing	159	3.6%
Profess., scientific, mngmt, admin., & waste management services	196	4.4%
Educ. Serv. & health care & soc. assistance	1,317	29.7%
Arts, entert., rec., accom., & food services	683	15.4%
Other services, except public admin.	161	3.6%
Public administration	298	6.7%

Subject	Estimate	Percent
<b>CLASS OF WORKER</b>		
Civilian employed pop. 16 years & over	4,436	100.0%
Private wage and salary workers	2,993	67.5%
Government workers	1,096	24.7%
Self-emp. in own not incorp. workers	342	7.7%
Unpaid family workers	5	0.1%
<b>INCOME AND BENEFITS (IN 2017 INFLATION-ADJUSTED DOLLARS)</b>		
Total households	5,482	100.0%
Less than \$10,000	491	9.0%
\$10,000 to \$14,999	415	7.6%
\$15,000 to \$24,999	997	18.2%
\$25,000 to \$34,999	805	14.7%
\$35,000 to \$49,999	1,025	18.7%
\$50,000 to \$74,999	806	14.7%
\$75,000 to \$99,999	472	8.6%
\$100,000 to \$149,999	319	5.8%
\$150,000 to \$199,999	125	2.3%
\$200,000 or more	27	0.5%
Median household income (dollars)	35,218	(X)
Mean household income (dollars)	45,606	(X)
With earnings	3,383	61.7%
Mean earnings (dollars)	44,565	(X)
With Social Security	2,639	48.1%
Mean Social Security income (dollars)	17,149	(X)
With retirement income	1,492	27.2%
Mean retirement income (dollars)	19,518	(X)
With Supplemental Security Income	550	10.0%
Mean Supplemental Security Income (\$)	8,839	(X)
With cash public assistance income	162	3.0%
Mean cash public assistance income (\$)	4,366	(X)
With Food Stamp/SNAP in the past 12 mo.	1,359	24.8%
Families	3,614	100.0%
Less than \$10,000	255	7.1%
\$10,000 to \$14,999	203	5.6%
\$15,000 to \$24,999	440	12.2%
\$25,000 to \$34,999	444	12.3%
\$35,000 to \$49,999	730	20.2%
\$50,000 to \$74,999	648	17.9%
\$75,000 to \$99,999	438	12.1%
\$100,000 to \$149,999	309	8.6%
\$150,000 to \$199,999	120	3.3%
\$200,000 or more	27	0.7%
Median family income (dollars)	42,712	(X)
Mean family income (dollars)	54,728	(X)
Per capita income (dollars)	20,142	(X)
Nonfamily households	1,868	1,868
Median nonfamily income (dollars)	20,942	(X)
Mean nonfamily income (dollars)	26,111	(X)
Median earnings for workers (dollars)	23,885	(X)
Median earnings for male full-time (\$)	36,748	(X)
Median earnings for female full-time (\$)	30,839	(X)

Source: 2017 American Community Survey, 5 Year Estimates

U.S. Census Bureau

**DP03: SELECTED ECONOMIC CHARACTERISTICS (continued)**

2017 American Community Survey, 5-Year Estimates

**Summers County**

Subject	Estimate	Percent
<b>HEALTH INSURANCE COVERAGE</b>		
Civilian noninstitutionalized population	12,223	100.0%
With health insurance coverage	11,509	94.2%
With private health insurance	6,942	56.8%
With public coverage	7,052	57.7%
No health insurance coverage	714	5.8%
Civilian noninstitutionalized pop. < 18 yrs	2,310	100.0%
No health insurance coverage	78	3.4%
Civilian noninst. population 18-64 years	7,084	100.0%
In labor force:	4,474	4,474
Employed:	3,956	3,956
With health insurance coverage	3,559	90.0%
With private health insurance	3,033	76.7%
With public coverage	717	18.1%
No health insurance coverage	397	10.0%
Unemployed:	518	518
With health insurance coverage	463	89.4%
With private health insurance	97	18.7%
With public coverage	435	84.0%
No health insurance coverage	55	10.6%
Not in labor force:	2,610	2,610
With health insurance coverage	2,426	93.0%
With private health insurance	877	33.6%
With public coverage	1,808	69.3%
No health insurance coverage	184	7.0%

Subject	Estimate	Percent
<b>PERCENTAGE OF FAMILIES AND PEOPLE WHOSE INCOME IN THE PAST 12 MONTHS IS BELOW THE POVERTY LEVEL</b>		
All families	(X)	16.2%
With related children of the HH-er < 18 yrs	(X)	27.1%
With related children of the HH-er < 5 yrs	(X)	36.9%
Married couple families	(X)	9.7%
With related children of the HH-er < 18 yrs	(X)	14.2%
With related children of the HH-er < 5 yrs	(X)	0.0%
Families w/ female householder, no husband	(X)	41.9%
With related children of the HH-er < 18 yrs	(X)	60.6%
With related children of the HH-er < 5 yrs	(X)	95.4%
	0	0
All people	(X)	19.0%
Under 18 years	(X)	25.9%
Related children of the HH-er under 18 yrs	(X)	25.5%
Related children of the HH-er < 5 yrs	(X)	44.0%
Related children of the HH-er 5-17 yrs	(X)	20.0%
18 years and over	(X)	17.4%
18 to 64 years	(X)	19.7%
65 years and over	(X)	11.8%
People in families	(X)	15.9%
Unrelated individuals 15 years and over	(X)	31.6%



**DP04: SELECTED HOUSING CHARACTERISTICS**

2017 American Community Survey, 5-Year Estimates

**Summers County**

Subject	Estimate	Percent
<b>HOUSING OCCUPANCY</b>		
Total housing units	7,700	100.0%
Occupied housing units	5,482	71.2%
Vacant housing units	2,218	28.8%
Homeowner vacancy rate	0.7	(X)
Rental vacancy rate	7.2	(X)
<b>UNITS IN STRUCTURE</b>		
Total housing units	7,700	100.0%
1-unit, detached	5,933	77.1%
1-unit, attached	41	0.5%
2 units	72	0.9%
3 or 4 units	132	1.7%
5 to 9 units	28	0.4%
10 to 19 units	28	0.4%
20 or more units	99	1.3%
Mobile home	1,367	17.8%
Boat, RV, van, etc.	0	0.0%
<b>YEAR STRUCTURE BUILT</b>		
Total housing units	7,700	100.0%
Built 2014 or later	78	1.0%
Built 2010 to 2013	118	1.5%
Built 2000 to 2009	723	9.4%
Built 1990 to 1999	1,061	13.8%
Built 1980 to 1989	1,061	13.8%
Built 1970 to 1979	1,454	18.9%
Built 1960 to 1969	469	6.1%
Built 1950 to 1959	606	7.9%
Built 1940 to 1949	493	6.4%
Built 1939 or earlier	1,637	21.3%
<b>ROOMS</b>		
Total housing units	7,700	100.0%
1 room	60	0.8%
2 rooms	96	1.2%
3 rooms	418	5.4%
4 rooms	1,320	17.1%
5 rooms	2,046	26.6%
6 rooms	1,555	20.2%
7 rooms	1,110	14.4%
8 rooms	496	6.4%
9 rooms or more	599	7.8%
Median rooms	5.5	(X)
<b>BEDROOMS</b>		
Total housing units	7,700	100.0%
No bedroom	60	0.8%
1 bedroom	350	4.5%
2 bedrooms	2,887	37.5%
3 bedrooms	3,356	43.6%
4 bedrooms	825	10.7%
5 or more bedrooms	222	2.9%

Subject	Estimate	Percent
<b>HOUSING TENURE</b>		
Occupied housing units	5,482	100.0%
Owner-occupied	4,055	74.0%
Renter-occupied	1,427	26.0%
Average household size of owner-occupied unit	2.27	(X)
Average household size of renter-occupied unit	2.10	(X)
<b>YEAR HOUSEHOLDER MOVED INTO UNIT</b>		
Occupied housing units	5,482	100.0%
Moved in 2015 or later	297	5.4%
Moved in 2010 to 2014	1,402	25.6%
Moved in 2000 to 2009	1,614	29.4%
Moved in 1990 to 1999	993	18.1%
Moved in 1980 to 1989	465	8.5%
Moved in 1979 and earlier	711	13.0%
<b>VEHICLES AVAILABLE</b>		
Occupied housing units	5,482	100.0%
No vehicles available	492	9.0%
1 vehicle available	2,010	36.7%
2 vehicles available	1,869	34.1%
3 or more vehicles available	1,111	20.3%
<b>HOUSE HEATING FUEL</b>		
Occupied housing units	5,482	100.0%
Utility gas	1,034	18.9%
Bottled, tank, or LP gas	665	12.1%
Electricity	2,480	45.2%
Fuel oil, kerosene, etc.	279	5.1%
Coal or coke	10	0.2%
Wood	1,001	18.3%
Solar energy	10	0.2%
Other fuel	0	0.0%
No fuel used	3	0.1%
<b>SELECTED CHARACTERISTICS</b>		
Occupied housing units	5,482	100.0%
Lacking complete plumbing facilities	67	1.2%
Lacking complete kitchen facilities	78	1.4%
No telephone service available	192	3.5%
<b>OCCUPANTS PER ROOM</b>		
Occupied housing units	5,482	100.0%
1.00 or less	5,376	98.1%
1.01 to 1.50	96	1.8%
1.51 or more	10	0.2%

**DP04: SELECTED HOUSING CHARACTERISTICS (continued)**

2017 American Community Survey, 5-Year Estimates

**Summers County**

Subject	Estimate	Percent
<b>VALUE</b>		
Owner-occupied units	4,055	100.0%
Less than \$50,000	961	23.7%
\$50,000 to \$99,999	1,119	27.6%
\$100,000 to \$149,999	829	20.4%
\$150,000 to \$199,999	695	17.1%
\$200,000 to \$299,999	300	7.4%
\$300,000 to \$499,999	136	3.4%
\$500,000 to \$999,999	0	0.0%
\$1,000,000 or more	15	0.4%
Median (dollars)	95,100	(X)
<b>MORTGAGE STATUS</b>		
Owner-occupied units	4,055	100.0%
Housing units with a mortgage	1,666	41.1%
Housing units without a mortgage	2,389	58.9%
<b>SELECTED MONTHLY OWNER COSTS (SMOC)</b>		
Housing units with a mortgage	1,666	100.0%
Less than \$500	321	19.3%
\$500 to \$999	830	49.8%
\$1,000 to \$1,499	360	21.6%
\$1,500 to \$1,999	86	5.2%
\$2,000 to \$2,499	60	3.6%
\$2,500 to \$2,999	9	0.5%
\$3,000 or more	0	0.0%
Median (dollars)	779	(X)
Housing units without a mortgage		
Less than \$250	1,094	45.8%
\$250 to \$399	930	38.9%
\$400 to \$599	325	13.6%
\$600 to \$799	2	0.1%
\$800 to \$999	38	1.6%
\$1,000 or more	0	0.0%
Median (dollars)	261	(X)
<b>SELECTED MONTHLY OWNER COSTS AS A PERCENTAGE OF HOUSEHOLD INCOME (SMOCAPI)</b>		
Housing unit with a mortgage (excluding units SMOCAP cannot be computed)	1,656	100.0%
Less than 20.0 percent	883	53.3%
20.0 to 24.9 percent	209	12.6%
25.0 to 29.9 percent	67	4.0%
30.0 to 34.9 percent	106	6.4%
35.0 percent or more	391	23.6%
Not computed	10	(X)

Subject	Estimate	Percent
Housing unit without a mortgage (excl. units SMOCAP cannot be computed)	2,378	100.0%
Less than 10.0 percent	1,349	56.7%
10.0 to 14.9 percent	425	17.9%
15.0 to 19.9 percent	355	14.9%
20.0 to 24.9 percent	34	1.4%
25.0 to 29.9 percent	22	0.9%
30.0 to 34.9 percent	70	2.9%
35.0 percent or more	123	5.2%
Not computed	11	(X)
<b>GROSS RENT</b>		
Occupied units paying rent	1,072	100.0%
Less than \$500	417	38.9%
\$500 to \$999	576	53.7%
\$1,000 to \$1,499	79	7.4%
\$1,500 to \$1,999	0	0.0%
\$2,000 to \$2,499	0	0.0%
\$2,500 to \$2,999	0	0.0%
\$3,000 or more	0	0.0%
Median (dollars)	634	(X)
No rent paid	355	(X)
<b>GROSS RENT AS A PERCENTAGE OF HOUSEHOLD INCOME (GRAPI)</b>		
Occupied units paying rent (excluding units where GRAPI can't be computed)	1,048	100.0%
Less than 15.0 percent	152	14.5%
15.0 to 19.9 percent	81	7.7%
20.0 to 24.9 percent	161	15.4%
25.0 to 29.9 percent	130	12.4%
30.0 to 34.9 percent	177	16.9%
35.0 percent or more	347	33.1%
Not computed	379	(X)

**DP05: ACS DEMOGRAPHIC AND HOUSING ESTIMATES**

2017 American Community Survey, 5-Year Estimates

**Summers County**

Subject	Estimate	Percent
<b>SEX AND AGE</b>		
Total population	13,210	100.0%
Male	5,969	45.2%
Female	7,241	54.8%
Under 5 years	513	3.9%
5 to 9 years	606	4.6%
10 to 14 years	726	5.5%
15 to 19 years	600	4.5%
20 to 24 years	582	4.4%
25 to 34 years	1,484	11.2%
35 to 44 years	1,697	12.8%
45 to 54 years	1,820	13.8%
55 to 59 years	1,073	8.1%
60 to 64 years	1,139	8.6%
65 to 74 years	1,628	12.3%
75 to 84 years	949	7.2%
85 years and over	393	3.0%
Median age (years)	47.3	(X)
Under 18 years	2,260	17.1%
16 years and over	11,286	85.4%
18 years and over	10,950	82.9%
21 years and over	10,735	81.3%
62 years and over	3,567	27.0%
65 years and over	2,970	22.5%
18 years and over	10,950	100.0%
Male	4,830	44.1%
Female	6,120	55.9%
65 years and over	2,970	100.0%
Male	1,319	44.4%
Female	1,651	55.6%
<b>RACE</b>		
Total population	13,210	100.0%
One race	12,961	98.1%
Two or more races	249	1.9%
One race	12,961	98.1%
White	12,242	92.7%
Black or African American	657	5.0%
American Indian and Alaska Native	41	0.3%
Cherokee tribal grouping	41	0.3%
Chippewa tribal grouping	0	0.0%
Navajo tribal grouping	0	0.0%
Sioux tribal grouping	0	0.0%
Asian	0	0.0%
Asian Indian	0	0.0%
Chinese	0	0.0%

Subject	Estimate	Percent
Filipino	0	0.0%
Japanese	0	0.0%
Korean	0	0.0%
Vietnamese	0	0.0%
Other Asian	0	0.0%
Native Hawaiian & Other Pacific Islander	0	0.0%
Native Hawaiian	0	0.0%
Guamanian or Chamorro	0	0.0%
Samoan	0	0.0%
Other Pacific Islander	0	0.0%
Some other race	21	0.2%
Two or more races	249	1.9%
White & Black or African American	118	0.9%
White & Amer. Indian & Alaska Native	100	0.8%
White and Asian	0	0.0%
Black or African American and American Indian & Alaska Native	0	0.0%
<b>Race alone or in combination with one or more other races</b>		
Total population	13,210	100.0%
White	12,480	94.5%
Black or African American	786	6.0%
American Indian and Alaska Native	141	1.1%
Asian	20	0.2%
Nat. Hawaiian & Other Pacific Islander	0	0.0%
Some other race	41	0.3%
<b>HISPANIC OR LATINO &amp; RACE</b>		
Total population	13,210	100.0%
Hispanic or Latino (of any race)	165	1.2%
Mexican	87	0.7%
Puerto Rican	20	0.2%
Cuban	13	0.1%
Other Hispanic or Latino	45	0.3%
Not Hispanic or Latino	13,045	98.8%
White alone	12,125	91.8%
Black or African Amer. alone	648	4.9%
Amer. Indian & Alaska Nat. alone	41	0.3%
Asian alone	0	0.0%
Nat. Hawaiian & Other Pacific Islander alone	0	0.0%
Some other race alone	0	0.0%
Two or more races	231	1.7%
Two races including Some other race	0	0.0%
Two races excluding Some other race, and Three or more races	231	1.7%
Total housing units	7,700	(X)
<b>CITIZEN, VOTING AGE POPULATION</b>		
Citizen, 18 and over population	10,915	100.0%
Male	4,819	44.2%
Female	6,096	55.8%

West Virginia University  
Bureau of Business and Economic Research  
**Labor Force Statistics**

**Summers County, West Virginia, and the United States**

<b>Summers County</b>	<b>1992</b>	<b>1993</b>	<b>1994</b>	<b>1995</b>	<b>1996</b>	<b>1997</b>	<b>1998</b>	<b>1999</b>	<b>2000</b>	<b>2001</b>	<b>2002</b>	<b>2003</b>	<b>2004</b>
Civilian Labor Force	4,591	4,341	4,370	4,410	4,335	4,294	4,337	4,337	4,827	4,760	4,792	4,689	4,699
Employment	3,954	3,851	3,837	3,906	3,903	3,918	3,927	3,947	4,472	4,450	4,444	4,357	4,403
Unemployment	637	490	533	504	432	376	410	390	355	310	348	332	296
Unemployment Rate	13.9	11.3	12.2	11.4	10.0	8.8	9.5	9.0	7.4	6.5	7.3	7.1	6.3

<b>Summers County</b>	<b>2005</b>	<b>2006</b>	<b>2007</b>	<b>2008</b>	<b>2009</b>	<b>2010</b>	<b>2011</b>	<b>2012</b>	<b>2013</b>	<b>2014</b>	<b>2015</b>	<b>2016</b>	<b>2017</b>
Civilian Labor Force	4,683	4,739	4,754	4,654	4,652	4,783	4,693	4,637	4,550	4,480	4,509	4,564	4,537
Employment	4,389	4,440	4,469	4,420	4,286	4,330	4,258	4,226	4,203	4,159	4,191	4,285	4,283
Unemployment	294	299	285	234	366	453	435	411	347	321	318	279	254
Unemployment Rate	6.3	6.3	6.0	5.0	7.9	9.5	9.3	8.9	7.6	7.2	7.1	6.1	5.6

<b>West Virginia</b>	<b>1992</b>	<b>1993</b>	<b>1994</b>	<b>1995</b>	<b>1996</b>	<b>1997</b>	<b>1998</b>	<b>1999</b>	<b>2000</b>	<b>2001</b>	<b>2002</b>	<b>2003</b>	<b>2004</b>
Civilian Labor Force	778,882	779,810	782,507	784,567	795,409	796,507	795,145	804,343	809,063	809,128	799,998	786,552	783,658
Employment	690,770	697,021	713,372	722,870	735,701	741,865	742,528	752,379	764,711	768,661	752,548	738,990	741,890
Unemployment	88,112	82,789	69,135	61,697	59,708	54,642	52,617	51,964	44,352	40,467	47,450	47,562	41,768
Unemployment Rate	11.3	10.6	8.8	7.9	7.5	6.9	6.6	6.5	5.5	5.0	5.9	6.0	5.3

<b>West Virginia</b>	<b>2005</b>	<b>2006</b>	<b>2007</b>	<b>2008</b>	<b>2009</b>	<b>2010</b>	<b>2011</b>	<b>2012</b>	<b>2013</b>	<b>2014</b>	<b>2015</b>	<b>2016</b>	<b>2017</b>
Civilian Labor Force	790,982	806,168	811,160	812,905	814,027	811,125	807,021	807,917	798,530	787,845	780,428	781,600	778,821
Employment	750,561	766,399	773,990	777,560	751,165	740,910	741,972	747,384	744,410	735,511	727,758	733,980	738,309
Unemployment	40,421	39,769	37,170	35,345	62,862	70,215	65,049	60,533	54,120	52,334	52,670	47,620	40,512
Unemployment Rate	5.1	4.9	4.6	4.3	7.7	8.7	8.1	7.5	6.8	6.6	6.7	6.1	5.2

<b>United States</b>	<b>1992</b>	<b>1993</b>	<b>1994</b>	<b>1995</b>	<b>1996</b>	<b>1997</b>	<b>1998</b>	<b>1999</b>	<b>2000</b>	<b>2001</b>	<b>2002</b>	<b>2003</b>	<b>2004</b>
Civilian LF ('000)	128,105	129,200	131,056	132,304	133,943	136,297	137,673	139,368	142,583	143,734	144,863	146,510	147,401
Employment ('000)	118,492	120,259	123,060	124,900	126,708	129,558	131,463	133,488	136,891	136,933	136,485	137,736	139,252
Unemployment ('000)	9,613	8,940	7,996	7,404	7,236	6,739	6,210	5,880	5,692	6,801	8,378	8,774	8,149
Unemployment Rate	7.5	6.9	6.1	5.6	5.4	4.9	4.5	4.2	4.0	4.7	5.8	6.0	5.5

<b>United States</b>	<b>2005</b>	<b>2006</b>	<b>2007</b>	<b>2008</b>	<b>2009</b>	<b>2010</b>	<b>2011</b>	<b>2012</b>	<b>2013</b>	<b>2014</b>	<b>2015</b>	<b>2016</b>	<b>2017</b>
Civilian LF ('000)	149,320	151,428	153,124	154,287	154,142	153,889	153,617	154,975	155,389	155,922	157,130	159,187	160,320
Employment ('000)	141,730	144,427	146,047	145,362	139,877	139,064	139,869	142,469	143,929	146,305	148,834	151,436	153,337
Unemployment ('000)	7,591	7,001	7,078	8,924	14,265	14,825	13,747	12,506	11,460	9,617	8,296	7,751	6,982
Unemployment Rate	5.1	4.6	4.6	5.8	9.3	9.6	8.9	8.1	7.4	6.2	5.3	4.9	4.4

**Personal Income by Major Source and Earnings by Detailed Industry****Summers County**

	1969	1970	1971	1972	1973	1974	1975
<b>Income by place of residence (\$000)</b>							
Personal income	26,649	28,984	32,787	36,384	39,545	42,886	48,628
Population (persons) 2/	13,311	13,354	14,021	14,035	13,940	13,860	14,184
Per capita personal income (dollars)	2,002	2,170	2,338	2,592	2,837	3,094	3,428
<b>Derivation of personal income (\$000)</b>							
Earnings by place of work	19,275	18,834	20,488	22,512	24,222	25,245	27,329
less: Contributions for government social insurance 3/	2,004	1,898	2,021	2,198	2,566	2,809	2,972
Employee & self-employed contrib. for gov. social insurance	891	866	933	1,032	1,143	1,118	1,218
Employer contributions for government social insurance	1,113	1,032	1,088	1,166	1,423	1,691	1,754
plus: Adjustment for residence 4/	282	1,139	1,716	2,155	2,297	2,834	3,857
equals: Net earnings by place of residence	17,553	18,075	20,183	22,469	23,953	25,270	28,214
plus: Dividends, interest, and rent 5/	2,769	3,199	3,552	3,976	4,397	4,997	5,776
plus: Personal current transfer receipts	6,327	7,710	9,052	9,939	11,195	12,619	14,638
<b>Earnings by place of work (\$000)</b>							
Components of earnings							
Wages and salaries	15,521	14,622	15,645	17,024	18,378	19,047	20,674
Supplements to wages and salaries	1,946	1,949	2,196	2,467	2,793	3,130	3,308
Employer contrib. for employee pension & insurance funds 6/	833	917	1,108	1,301	1,370	1,439	1,554
Employer contributions for government social insurance	1,113	1,032	1,088	1,166	1,423	1,691	1,754
Proprietors' income 7/	1,808	2,263	2,647	3,021	3,051	3,068	3,347
Farm proprietors' income	-76	-70	-8	76	146	11	53
Nonfarm proprietors' income	1,884	2,333	2,655	2,945	2,905	3,057	3,294
<b>Earnings by industry (\$000)</b>							
Farm earnings	76	91	157	220	343	196	177
Nonfarm earnings	19,199	18,743	20,331	22,292	23,879	25,049	27,152
Private nonfarm earnings	15,192	14,040	14,961	16,113	17,203	18,027	19,341
Agricultural services, forestry, and fishing	17	18	20	26	27	28	29
Agricultural services	11	11	12	16	15	15	16
Forestry and fishing	6	7	8	10	12	13	13
Forestry	6	7	8	10	12	13	13
Fishing	0	0	0	0	0	0	0

**Personal Income by Major Source and Earnings by Detailed Industry****Summers County**

	1969	1970	1971	1972	1973	1974	1975
Mining	25	32	24	29	39	150	325
Metal mining	0	0	0	0	0	0	0
Coal mining	0	4	3	2	3	3	186
Oil and gas extraction	25	28	21	27	36	147	139
Nonmetallic minerals, except fuels	0	0	0	0	0	0	0
Construction	2,948	906	465	451	856	1,362	1,829
General building contractors	(D)	(D)	(D)	(D)	(D)	(D)	(D)
Heavy construction contractors	(D)	(D)	(D)	(D)	(D)	(D)	(D)
Special trade contractors	1,666	540	317	329	469	1,137	1,648
Manufacturing	791	262	217	514	1,013	1,130	1,036
Durable goods manufacturing	234	179	148	337	434	569	442
Lumber and wood products	176	148	142	337	434	559	439
Furniture and fixtures	0	0	0	0	0	0	0
Stone, clay, and glass products	(D)	(D)	(D)	(D)	(D)	(D)	(D)
Primary metal industries	0	0	0	0	0	0	0
Fabricated metal products	0	0	0	0	0	0	0
Industrial machinery and equipment	(D)	(D)	(D)	(D)	(D)	(D)	(D)
Electronic and other electric equipment	0	0	0	0	0	0	0
Motor vehicles and equipment	0	0	0	0	0	0	0
Other transportation equipment	0	0	0	0	0	0	0
Instruments and related products	0	0	0	0	0	0	0
Miscellaneous manufacturing industries	0	0	0	0	0	0	0
Ordnance 8/	0	0	0	0	0	0	(NA)
Nondurable goods manufacturing	557	83	69	177	579	561	594
Food and kindred products	0	0	0	0	0	0	0
Tobacco products	0	0	0	0	0	0	0
Textile mill products	0	0	0	0	0	0	0
Apparel and other textile products	(D)	(D)	(D)	(D)	(D)	(D)	(D)
Paper and allied products	0	0	0	0	0	0	0
Printing and publishing	(D)	(D)	(D)	(D)	(D)	(D)	(D)
Chemicals and allied products	0	0	0	0	0	0	0
Petroleum and coal products	0	0	0	0	0	0	0
Rubber and miscellaneous plastics products	0	0	0	0	0	0	0
Leather and leather products	0	0	0	0	0	0	0

**Personal Income by Major Source and Earnings by Detailed Industry****Summers County**

	1969	1970	1971	1972	1973	1974	1975
Transportation and public utilities	6,631	7,184	7,509	7,299	7,113	7,197	6,514
Railroad transportation	6,120	6,603	6,673	6,307	6,068	6,044	5,261
Trucking and warehousing	180	190	229	288	271	287	343
Water transportation	(D)	(D)	(D)	(D)	(D)	(D)	(D)
Other transportation	(D)	(D)	(D)	(D)	(D)	(D)	(D)
Local and interurban passenger transit	(D)	(D)	(D)	(D)	(D)	(D)	(D)
Transportation by air	0	0	0	0	0	0	0
Pipelines, except natural gas	0	0	0	0	0	0	0
Transportation services	4	6	6	12	14	25	24
Communications	158	183	190	266	300	350	304
Electric, gas, and sanitary services	156	184	393	410	445	478	556
Wholesale trade	360	399	386	442	537	651	793
Retail trade	2,060	2,301	2,540	2,833	3,040	3,500	3,948
Building materials and garden equipment	(D)	(D)	(D)	(D)	(D)	(D)	(D)
General merchandise stores	(D)	(D)	(D)	(D)	(D)	(D)	(D)
Food stores	434	524	562	600	609	681	951
Automotive dealers and service stations	366	539	602	693	776	792	821
Apparel and accessory stores	147	157	177	187	214	206	242
Home furniture and furnishings stores	106	78	113	117	159	195	198
Eating and drinking places	233	215	222	251	256	544	642
Miscellaneous retail	210	231	274	283	297	295	376
Finance, insurance, and real estate	445	450	467	586	549	563	709
Depository and nondepository institutions	(D)	(D)	(D)	(D)	(D)	(D)	(D)
Other finance, insurance, and real estate	(D)	(D)	(D)	(D)	(D)	(D)	(D)
Security and commodity brokers	0	0	0	0	0	0	0
Insurance carriers	(D)	(D)	(D)	(D)	(D)	(D)	(D)
Insurance agents, brokers, and services	161	171	150	182	123	122	169
Real estate	35	21	38	69	64	37	59
Combined real estate, insurance, etc. 9/	0	0	0	0	0	0	0
Holding and other investment offices	0	0	0	0	0	0	0
Services	1,915	2,488	3,333	3,933	4,029	3,446	4,158
Hotels and other lodging places	(D)	(D)	(D)	(D)	(D)	(D)	(D)
Personal services	201	179	202	249	284	308	339
Private households	110	228	341	449	564	622	711
Business services	79	47	63	56	80	63	110
Automotive repair, services, and parking	70	59	70	83	80	86	99

**Personal Income by Major Source and Earnings by Detailed Industry****Summers County**

	1969	1970	1971	1972	1973	1974	1975
Miscellaneous repair services	14	15	17	19	18	21	82
Amusement and recreation services	26	15	16	53	82	54	35
Motion pictures	(D)	(D)	(D)	(D)	(D)	(D)	(D)
Health services	980	1,225	1,495	1,760	1,521	1,767	1,859
Legal services	52	54	55	67	74	87	108
Educational services	1	2	2	3	6	6	42
Social services 10/	(NA)	(NA)	(NA)	(NA)	(NA)	(NA)	(D)
Museums, botanical, zoological gardens	0	0	0	0	0	0	0
Membership organizations	(D)	(D)	(D)	(D)	(D)	(D)	(D)
Engineering and management services 11/	(NA)	(NA)	(NA)	(NA)	(NA)	(NA)	(NA)
Miscellaneous services	33	49	55	63	61	75	98
Government and government enterprises	4,007	4,703	5,370	6,179	6,676	7,022	7,811
Federal, civilian	855	974	1,081	1,190	1,296	1,286	1,321
Military	98	116	131	150	141	133	150
State and local	3,054	3,613	4,158	4,839	5,239	5,603	6,340
State government	(NA)	(NA)	(NA)	(NA)	(NA)	(NA)	(NA)
Local government	(NA)	(NA)	(NA)	(NA)	(NA)	(NA)	(NA)



**Personal Income by Major Source and Earnings by Detailed Industry****Summers County**

	1976	1977	1978	1979	1980	1981	1982
<b>Income by place of residence (\$000)</b>							
Personal income	54,747	60,358	67,834	76,879	84,976	92,312	97,212
Population (persons) 2/	14,747	15,410	15,731	15,573	15,887	15,918	15,810
Per capita personal income (dollars)	3,712	3,917	4,312	4,937	5,349	5,799	6,149
<b>Derivation of personal income (\$000)</b>							
Earnings by place of work	28,934	32,131	36,423	42,718	40,713	41,739	41,996
less: Contributions for government social insurance 3/	3,099	3,409	3,862	4,700	4,566	5,203	5,471
Employee & self-employed contrib. for gov. social insurance	1,284	1,386	1,585	1,943	1,921	2,187	2,344
Employer contributions for government social insurance	1,815	2,023	2,277	2,757	2,645	3,016	3,127
plus: Adjustment for residence 4/	6,053	7,014	7,817	7,537	10,457	11,377	12,586
equals: Net earnings by place of residence	31,888	35,736	40,378	45,555	46,604	47,913	49,111
plus: Dividends, interest, and rent 5/	6,459	7,477	8,488	9,947	12,572	15,383	17,714
plus: Personal current transfer receipts	16,400	17,145	18,968	21,377	25,800	29,016	30,387
<b>Earnings by place of work (\$000)</b>							
Components of earnings							
Wages and salaries	21,698	24,106	27,330	32,239	30,816	32,281	32,367
Supplements to wages and salaries	3,537	4,045	4,619	5,445	5,302	5,786	6,128
Employer contrib. for employee pension & insurance funds 6/	1,722	2,022	2,342	2,688	2,657	2,770	3,001
Employer contributions for government social insurance	1,815	2,023	2,277	2,757	2,645	3,016	3,127
Proprietors' income 7/	3,699	3,980	4,474	5,034	4,595	3,672	3,501
Farm proprietors' income	35	165	344	667	513	-324	-249
Nonfarm proprietors' income	3,664	3,815	4,130	4,367	4,082	3,996	3,750
<b>Earnings by industry (\$000)</b>							
Farm earnings	204	308	552	891	741	-104	-3
Nonfarm earnings	28,730	31,823	35,871	41,827	39,972	41,843	41,999
Private nonfarm earnings	19,792	21,675	24,621	27,965	25,428	26,059	25,502
Agricultural services, forestry, and fishing	35	23	39	25	42	43	26
Agricultural services	16	16	32	16	28	28	26
Forestry and fishing	19	7	7	9	14	15	0
Forestry	19	7	7	9	14	15	0
Fishing	0	0	0	0	0	0	0

**Personal Income by Major Source and Earnings by Detailed Industry****Summers County**

	1976	1977	1978	1979	1980	1981	1982
Mining	90	250	652	246	336	462	1,037
Metal mining	0	0	0	0	0	0	0
Coal mining	22	38	564	142	6	1	(D)
Oil and gas extraction	68	212	88	104	330	461	(D)
Nonmetallic minerals, except fuels	0	0	0	0	0	0	0
Construction	900	1,305	2,091	4,721	2,266	2,238	1,712
General building contractors	(D)	(D)	(D)	(D)	(D)	(D)	774
Heavy construction contractors	(D)	(D)	(D)	(D)	(D)	(D)	(D)
Special trade contractors	529	668	740	1,273	894	1,066	(D)
Manufacturing	1,102	1,491	1,782	2,007	1,429	1,288	535
Durable goods manufacturing	459	508	506	757	855	522	(D)
Lumber and wood products	456	493	474	645	740	387	385
Furniture and fixtures	0	0	0	0	0	0	0
Stone, clay, and glass products	(D)	(D)	(D)	(D)	(D)	(D)	(D)
Primary metal industries	0	0	0	0	0	0	0
Fabricated metal products	0	0	0	0	0	0	0
Industrial machinery and equipment	(D)	(D)	(D)	(D)	(D)	(D)	0
Electronic and other electric equipment	0	0	0	0	0	0	0
Motor vehicles and equipment	0	0	0	0	0	0	0
Other transportation equipment	0	0	0	0	0	0	0
Instruments and related products	0	0	0	0	0	0	0
Miscellaneous manufacturing industries	0	0	0	0	0	0	0
Ordnance 8/	(NA)	(NA)	(NA)	(NA)	(NA)	(NA)	(NA)
Nondurable goods manufacturing	643	983	1,276	1,250	574	766	(D)
Food and kindred products	0	0	0	0	0	0	0
Tobacco products	0	0	0	0	0	0	0
Textile mill products	0	0	0	0	0	0	0
Apparel and other textile products	(D)	(D)	(D)	(D)	(D)	(D)	18
Paper and allied products	0	0	0	0	0	0	0
Printing and publishing	(D)	(D)	(D)	(D)	(D)	(D)	(D)
Chemicals and allied products	0	0	0	0	0	0	0
Petroleum and coal products	0	53	243	302	64	0	0
Rubber and miscellaneous plastics products	0	0	0	0	0	0	0
Leather and leather products	0	0	0	0	0	0	0

**Personal Income by Major Source and Earnings by Detailed Industry****Summers County**

	1976	1977	1978	1979	1980	1981	1982
Transportation and public utilities	7,069	7,329	7,574	7,785	7,898	8,121	8,627
Railroad transportation	5,588	5,678	5,653	5,953	6,103	6,430	6,810
Trucking and warehousing	423	419	389	444	361	340	369
Water transportation	(D)	(D)	(D)	(D)	(D)	(D)	(D)
Other transportation	(D)	(D)	(D)	(D)	(D)	(D)	(D)
Local and interurban passenger transit	(D)	(D)	(D)	(D)	(D)	(D)	(D)
Transportation by air	0	0	0	0	0	0	0
Pipelines, except natural gas	0	0	0	0	0	0	0
Transportation services	15	37	37	23	0	8	11
Communications	368	402	442	492	486	319	330
Electric, gas, and sanitary services	644	752	1,009	824	886	968	1,056
Wholesale trade	874	976	1,128	1,076	852	948	823
Retail trade	4,085	4,466	5,567	6,128	6,095	6,415	6,039
Building materials and garden equipment	(D)	(D)	(D)	(D)	(D)	(D)	364
General merchandise stores	(D)	(D)	(D)	(D)	(D)	(D)	730
Food stores	1,112	1,214	1,365	1,423	1,613	1,873	1,848
Automotive dealers and service stations	901	881	1,080	1,239	1,035	984	867
Apparel and accessory stores	259	308	312	298	309	272	338
Home furniture and furnishings stores	207	208	273	322	239	228	223
Eating and drinking places	439	669	1,356	1,447	1,247	1,359	822
Miscellaneous retail	439	436	476	483	435	481	847
Finance, insurance, and real estate	854	958	1,063	1,139	1,389	1,367	1,410
Depository and nondepository institutions	(D)	(D)	(D)	(D)	(D)	(D)	(D)
Other finance, insurance, and real estate	(D)	(D)	(D)	(D)	(D)	(D)	(D)
Security and commodity brokers	0	0	0	0	0	0	0
Insurance carriers	(D)	(D)	(D)	(D)	(D)	(D)	(D)
Insurance agents, brokers, and services	179	174	176	179	221	220	174
Real estate	92	101	149	129	220	159	173
Combined real estate, insurance, etc. 9/	0	0	0	0	0	0	0
Holding and other investment offices	0	0	0	0	0	3	0
Services	4,783	4,877	4,725	4,838	5,121	5,177	5,293
Hotels and other lodging places	(D)	(D)	(D)	(D)	(D)	(D)	(D)
Personal services	354	353	376	371	465	489	534
Private households	926	1,108	1,320	1,372	1,488	1,333	1,198
Business services	109	134	153	162	176	193	172
Automotive repair, services, and parking	110	107	131	131	181	199	222

**Personal Income by Major Source and Earnings by Detailed Industry****Summers County**

	1976	1977	1978	1979	1980	1981	1982
Miscellaneous repair services	42	32	37	39	45	35	37
Amusement and recreation services	36	42	46	98	136	169	172
Motion pictures	(D)	(D)	(D)	(D)	(D)	(D)	(D)
Health services	2,133	1,920	1,415	1,471	1,315	1,440	1,463
Legal services	123	136	161	162	170	160	157
Educational services	42	42	45	53	58	63	75
Social services 10/	(D)	(D)	(D)	(D)	(D)	(D)	(D)
Museums, botanical, zoological gardens	0	0	0	0	0	0	0
Membership organizations	(D)	(D)	(D)	(D)	(D)	(D)	640
Engineering and management services 11/	(NA)	(NA)	(NA)	(NA)	(NA)	(NA)	(NA)
Miscellaneous services	94	118	125	146	160	136	133
<b>Government and government enterprises</b>	<b>8,938</b>	<b>10,148</b>	<b>11,250</b>	<b>13,862</b>	<b>14,544</b>	<b>15,784</b>	<b>16,497</b>
Federal, civilian	1,443	1,493	1,564	1,485	1,161	1,217	1,229
Military	158	172	186	197	209	245	300
State and local	7,337	8,483	9,500	12,180	13,174	14,322	14,968
State government	(NA)	(NA)	(NA)	4,220	4,458	4,208	4,082
Local government	(NA)	(NA)	(NA)	7,960	8,716	10,114	10,886

**Personal Income by Major Source and Earnings by Detailed Industry****Summers County**

	1983	1984	1985	1986	1987	1988	1989
<b>Income by place of residence (\$000)</b>							
Personal income	100,978	113,965	121,875	121,736	125,048	127,947	134,669
Population (persons) 2/	15,713	15,658	15,445	15,327	15,064	14,909	14,664
Per capita personal income (dollars)	6,426	7,278	7,891	7,943	8,301	8,582	9,184
<b>Derivation of personal income (\$000)</b>							
Earnings by place of work	44,774	56,131	61,787	52,728	56,528	53,213	53,852
less: Contributions for government social insurance 3/	5,993	7,805	8,891	7,797	8,551	8,545	8,845
Employee & self-employed contrib. for gov. social insurance	2,519	3,144	3,628	3,339	3,678	3,833	4,149
Employer contributions for government social insurance	3,474	4,661	5,263	4,458	4,873	4,712	4,696
plus: Adjustment for residence 4/	11,269	9,997	9,979	14,931	15,041	16,791	17,843
equals: Net earnings by place of residence	50,050	58,323	62,875	59,862	63,018	61,459	62,850
plus: Dividends, interest, and rent 5/	18,265	20,849	22,693	23,751	23,632	25,468	27,968
plus: Personal current transfer receipts	32,663	34,793	36,307	38,123	38,398	41,020	43,851
<b>Earnings by place of work (\$000)</b>							
Components of earnings							
Wages and salaries	33,677	41,806	45,842	37,839	41,049	37,275	36,801
Supplements to wages and salaries	7,092	9,185	10,750	9,677	10,777	9,694	9,869
Employer contrib. for employee pension & insurance funds 6/	3,618	4,524	5,487	5,219	5,904	4,982	5,173
Employer contributions for government social insurance	3,474	4,661	5,263	4,458	4,873	4,712	4,696
Proprietors' income 7/	4,005	5,140	5,195	5,212	4,702	6,244	7,182
Farm proprietors' income	-177	355	117	204	-218	-321	216
Nonfarm proprietors' income	4,182	4,785	5,078	5,008	4,920	6,565	6,966
<b>Earnings by industry (\$000)</b>							
Farm earnings	67	590	356	421	-9	-82	482
Nonfarm earnings	44,707	55,541	61,431	52,307	56,537	53,295	53,370
Private nonfarm earnings	28,963	39,567	43,795	34,055	37,788	34,419	34,167
Agricultural services, forestry, and fishing	61	78	53	55	67	80	198
Agricultural services	19	39	34	45	70	80	(D)
Forestry and fishing	42	39	19	10	-3	0	(D)
Forestry	42	39	19	10	-3	0	(D)
Fishing	0	0	0	0	0	0	0

**Personal Income by Major Source and Earnings by Detailed Industry****Summers County**

	1983	1984	1985	1986	1987	1988	1989
Mining	885	1,898	1,467	24	-501	27	144
Metal mining	0	0	0	0	0	0	0
Coal mining	(D)	(D)	(D)	(D)	-510	0	31
Oil and gas extraction	(D)	(D)	(D)	(D)	9	27	113
Nonmetallic minerals, except fuels	0	0	0	0	0	0	0
Construction	3,739	10,670	14,259	4,553	6,918	1,914	1,066
General building contractors	250	380	372	375	609	540	282
Heavy construction contractors	(D)	(D)	(D)	(D)	(D)	374	8
Special trade contractors	(D)	(D)	(D)	(D)	(D)	1,000	776
Manufacturing	319	356	299	249	301	478	759
Durable goods manufacturing	(D)	(D)	(D)	(D)	(D)	(D)	(D)
Lumber and wood products	238	269	206	158	207	379	470
Furniture and fixtures	0	0	0	0	0	0	0
Stone, clay, and glass products	(D)	(D)	(D)	(D)	(D)	(D)	(D)
Primary metal industries	0	0	0	0	0	0	0
Fabricated metal products	0	0	0	0	0	0	0
Industrial machinery and equipment	0	0	0	0	0	0	0
Electronic and other electric equipment	0	0	0	0	0	0	0
Motor vehicles and equipment	0	0	0	0	0	0	0
Other transportation equipment	0	0	0	0	0	0	0
Instruments and related products	0	0	0	0	0	0	0
Miscellaneous manufacturing industries	0	0	0	0	0	0	0
Ordnance 8/	(NA)	(NA)	(NA)	(NA)	(NA)	(NA)	(NA)
Nondurable goods manufacturing	(D)	(D)	(D)	(D)	(D)	(D)	(D)
Food and kindred products	0	0	0	0	0	0	0
Tobacco products	0	0	0	0	0	0	0
Textile mill products	0	0	0	0	0	0	0
Apparel and other textile products	0	0	0	0	0	0	(D)
Paper and allied products	0	0	0	0	0	0	0
Printing and publishing	(D)	(D)	(D)	(D)	(D)	(D)	104
Chemicals and allied products	0	0	0	0	0	0	0
Petroleum and coal products	0	0	0	0	0	0	0
Rubber and miscellaneous plastics products	0	0	0	0	0	0	0
Leather and leather products	0	0	0	0	0	0	0

**Personal Income by Major Source and Earnings by Detailed Industry****Summers County**

	1983	1984	1985	1986	1987	1988	1989
Transportation and public utilities	9,339	10,459	11,165	11,840	12,653	12,776	11,838
Railroad transportation	7,353	8,036	8,623	9,061	9,457	8,985	8,485
Trucking and warehousing	400	577	604	735	932	1,437	1,044
Water transportation	(D)	(D)	(D)	(D)	(D)	(D)	(D)
Other transportation	(D)	(D)	(D)	(D)	(D)	(D)	232
Local and interurban passenger transit	(D)	(D)	(D)	(D)	(D)	(D)	(D)
Transportation by air	0	0	0	0	0	0	0
Pipelines, except natural gas	0	0	0	0	0	0	0
Transportation services	9	7	8	12	14	51	(D)
Communications	355	533	606	742	834	815	(D)
Electric, gas, and sanitary services	1,170	1,251	1,268	1,238	1,362	1,428	1,390
Wholesale trade	898	1,139	1,261	1,443	1,735	2,176	2,864
Retail trade	6,221	6,730	6,857	7,170	7,549	7,882	7,624
Building materials and garden equipment	430	(D)	(D)	522	430	433	365
General merchandise stores	701	(D)	(D)	(D)	(D)	(D)	(D)
Food stores	1,802	2,048	1,818	1,947	2,094	2,066	2,159
Automotive dealers and service stations	999	1,105	1,288	1,132	1,287	1,494	1,451
Apparel and accessory stores	383	401	417	425	373	299	249
Home furniture and furnishings stores	207	227	160	(D)	(D)	(D)	(D)
Eating and drinking places	829	1,199	1,383	1,468	1,773	1,910	1,606
Miscellaneous retail	870	668	696	887	828	861	846
Finance, insurance, and real estate	1,376	1,577	1,742	1,784	1,808	1,474	2,138
Depository and nondepository institutions	(D)	(D)	(D)	(D)	1,400	(D)	(D)
Other finance, insurance, and real estate	(D)	(D)	(D)	(D)	408	(D)	(D)
Security and commodity brokers	0	0	0	0	0	0	0
Insurance carriers	(D)	(D)	(D)	(D)	(D)	(D)	(D)
Insurance agents, brokers, and services	237	190	202	286	299	362	427
Real estate	-31	87	111	16	(D)	-490	114
Combined real estate, insurance, etc. 9/	0	0	0	0	0	(NA)	(NA)
Holding and other investment offices	5	0	3	0	0	0	1
Services	6,125	6,660	6,692	6,937	7,258	7,612	7,536
Hotels and other lodging places	(D)	(D)	(D)	(D)	(D)	(D)	(D)
Personal services	639	616	665	657	768	788	701
Private households	1,063	1,089	960	877	754	688	617
Business services	174	136	183	200	177	336	401
Automotive repair, services, and parking	223	224	242	292	247	241	201

**Personal Income by Major Source and Earnings by Detailed Industry****Summers County**

	1983	1984	1985	1986	1987	1988	1989
Miscellaneous repair services	55	64	60	67	67	78	75
Amusement and recreation services	186	251	(D)	(D)	171	179	119
Motion pictures	(D)	4	6	6	7	10	8
Health services	2,274	2,703	2,889	3,024	3,448	3,514	3,606
Legal services	178	203	195	194	183	224	236
Educational services	56	104	128	143	167	176	172
Social services 10/	(D)	(D)	(D)	(D)	(D)	(D)	(D)
Museums, botanical, zoological gardens	0	0	0	0	0	0	0
Membership organizations	620	603	525	558	547	606	603
Engineering and management services 11/	(NA)	(NA)	(NA)	(NA)	(NA)	197	173
Miscellaneous services	172	175	185	205	215	77	96
<b>Government and government enterprises</b>	<b>15,744</b>	<b>15,974</b>	<b>17,636</b>	<b>18,252</b>	<b>18,749</b>	<b>18,876</b>	<b>19,203</b>
Federal, civilian	1,165	1,260	1,276	1,355	1,358	1,457	1,495
Military	423	490	580	574	607	641	651
State and local	14,156	14,224	15,780	16,323	16,784	16,778	17,057
State government	3,534	3,694	4,064	4,166	4,238	4,103	4,187
Local government	10,622	10,530	11,716	12,157	12,546	12,675	12,870



**Personal Income by Major Source and Earnings by Detailed Industry****Summers County**

	1990	1991	1992	1993	1994	1995	1996
<b>Income by place of residence (\$000)</b>							
Personal income	142,551	151,145	162,761	171,103	175,222	179,399	186,123
Population (persons) 2/	14,092	13,881	14,010	13,875	13,688	13,668	13,425
Per capita personal income (dollars)	10,116	10,889	11,617	12,332	12,801	13,125	13,864
<b>Derivation of personal income (\$000)</b>							
Earnings by place of work	56,218	58,944	62,352	65,636	65,940	66,670	68,399
less: Contributions for government social insurance 3/	9,339	10,292	10,669	11,416	11,238	11,787	12,328
Employee & self-employed contrib. for gov. social insurance	4,185	4,420	4,627	4,936	5,137	5,457	5,634
Employer contributions for government social insurance	5,154	5,872	6,042	6,480	6,101	6,330	6,694
plus: Adjustment for residence 4/	19,907	20,162	21,444	22,628	23,322	24,064	25,365
equals: Net earnings by place of residence	66,786	68,814	73,127	76,848	78,024	78,947	81,436
plus: Dividends, interest, and rent 5/	28,446	27,936	27,025	27,172	28,127	28,650	30,876
plus: Personal current transfer receipts	47,319	54,395	62,609	67,083	69,071	71,802	73,811
<b>Earnings by place of work (\$000)</b>							
Components of earnings							
Wages and salaries	38,181	41,481	43,175	45,064	45,512	46,874	48,942
Supplements to wages and salaries	10,671	11,968	12,860	13,795	13,348	13,513	13,923
Employer contrib. for employee pension & insurance funds 6/	5,517	6,096	6,818	7,315	7,247	7,183	7,229
Employer contributions for government social insurance	5,154	5,872	6,042	6,480	6,101	6,330	6,694
Proprietors' income 7/	7,366	5,495	6,317	6,777	7,080	6,283	5,534
Farm proprietors' income	357	32	457	134	-187	-1,166	-2,241
Nonfarm proprietors' income	7,009	5,463	5,860	6,643	7,267	7,449	7,775
<b>Earnings by industry (\$000)</b>							
Farm earnings	674	345	763	443	95	-871	-1,974
Nonfarm earnings	55,544	58,599	61,589	65,193	65,845	67,541	70,373
Private nonfarm earnings	35,809	37,510	39,610	42,057	44,797	47,455	50,170
Agricultural services, forestry, and fishing	121	138	89	99	117	(D)	(D)
Agricultural services	115	133	85	99	117	(D)	(D)
Forestry and fishing	6	5	4	0	0	0	0
Forestry	6	5	4	0	0	0	0
Fishing	0	0	0	0	0	0	0

**Personal Income by Major Source and Earnings by Detailed Industry****Summers County**

	1990	1991	1992	1993	1994	1995	1996
Mining	182	39	144	148	127	(D)	(D)
Metal mining	0	0	0	0	0	0	0
Coal mining	53	85	83	47	33	(D)	(D)
Oil and gas extraction	129	-46	61	101	94	97	161
Nonmetallic minerals, except fuels	0	0	0	0	0	0	0
Construction	1,292	1,522	1,935	2,809	2,913	2,919	3,334
General building contractors	254	315	335	501	763	(D)	(D)
Heavy construction contractors	13	19	82	280	176	(D)	(D)
Special trade contractors	1,025	1,188	1,518	2,028	1,974	1,567	1,644
Manufacturing	715	532	526	618	691	629	907
Durable goods manufacturing	(D)	457	428	552	632	563	858
Lumber and wood products	419	241	304	406	401	325	484
Furniture and fixtures	0	(D)	(D)	(D)	(D)	(D)	122
Stone, clay, and glass products	(D)	(D)	(D)	(D)	(D)	(D)	252
Primary metal industries	0	0	0	0	0	0	0
Fabricated metal products	0	0	0	0	0	0	0
Industrial machinery and equipment	0	0	0	0	0	0	0
Electronic and other electric equipment	0	0	0	0	0	0	0
Motor vehicles and equipment	0	0	0	0	0	0	0
Other transportation equipment	0	0	0	0	0	0	0
Instruments and related products	0	0	0	0	0	0	0
Miscellaneous manufacturing industries	0	0	(D)	0	0	0	0
Ordnance 8/	(NA)	(NA)	(NA)	(NA)	(NA)	(NA)	(NA)
Nondurable goods manufacturing	(D)	75	98	66	59	66	49
Food and kindred products	0	0	0	0	0	0	0
Tobacco products	0	0	0	0	0	0	0
Textile mill products	0	0	0	0	0	0	0
Apparel and other textile products	(D)	0	0	0	0	0	0
Paper and allied products	0	0	0	0	0	0	0
Printing and publishing	(D)	75	98	66	59	66	49
Chemicals and allied products	0	0	0	0	0	0	0
Petroleum and coal products	0	0	0	0	0	0	0
Rubber and miscellaneous plastics products	0	0	0	0	0	0	0
Leather and leather products	0	0	0	0	0	0	0

**Personal Income by Major Source and Earnings by Detailed Industry****Summers County**

	1990	1991	1992	1993	1994	1995	1996
Transportation and public utilities	12,705	14,220	14,622	14,990	12,837	13,478	14,262
Railroad transportation	9,862	11,422	11,507	11,570	9,329	9,521	10,155
Trucking and warehousing	750	739	1,050	1,253	1,213	1,211	1,406
Water transportation	(D)	(D)	0	0	0	0	0
Other transportation	(D)	(D)	(D)	(D)	(D)	(D)	(D)
Local and interurban passenger transit	(D)	(D)	(D)	0	0	0	0
Transportation by air	0	0	0	0	0	0	0
Pipelines, except natural gas	0	0	0	0	0	0	0
Transportation services	(D)	(D)	(D)	(D)	(D)	(D)	(D)
Communications	700	742	906	953	1,035	(D)	(D)
Electric, gas, and sanitary services	1,102	992	(D)	(D)	(D)	(D)	1,420
Wholesale trade	2,607	3,183	3,780	3,695	3,762	3,817	4,555
Retail trade	6,891	7,145	6,564	7,129	8,083	8,375	7,949
Building materials and garden equipment	365	311	283	256	297	318	356
General merchandise stores	(D)	(D)	(D)	(D)	(D)	(D)	(D)
Food stores	2,075	2,003	2,114	2,277	2,447	2,475	2,459
Automotive dealers and service stations	1,115	1,237	952	739	662	638	603
Apparel and accessory stores	185	163	130	108	109	72	77
Home furniture and furnishings stores	(D)	(D)	(D)	(D)	(D)	(D)	(D)
Eating and drinking places	1,436	1,911	1,877	2,144	2,602	2,788	2,745
Miscellaneous retail	932	808	912	871	1,162	1,225	913
Finance, insurance, and real estate	2,537	2,203	2,372	2,481	2,801	3,092	3,126
Depository and nondepository institutions	(D)	(D)	(D)	(D)	1,939	1,929	1,823
Other finance, insurance, and real estate	(D)	(D)	(D)	(D)	862	1,163	1,303
Security and commodity brokers	0	0	0	0	0	0	0
Insurance carriers	(D)	(D)	(D)	0	0	0	(D)
Insurance agents, brokers, and services	676	309	363	497	537	649	740
Real estate	135	99	92	130	(D)	(D)	533
Combined real estate, insurance, etc. 9/	(NA)	(NA)	(NA)	(NA)	(NA)	(NA)	(NA)
Holding and other investment offices	2	0	(D)	(D)	(D)	(D)	(D)
Services	8,759	8,528	9,578	10,088	13,466	14,855	15,671
Hotels and other lodging places	479	173	149	174	168	168	(D)
Personal services	737	695	841	927	1,087	1,100	1,137
Private households	530	526	594	637	676	742	767
Business services	563	294	214	250	269	266	(D)
Automotive repair, services, and parking	257	144	146	175	174	168	224

**Personal Income by Major Source and Earnings by Detailed Industry****Summers County**

	1990	1991	1992	1993	1994	1995	1996
Miscellaneous repair services	85	93	119	170	132	136	162
Amusement and recreation services	123	233	509	(D)	318	293	362
Motion pictures	(D)	(D)	(D)	91	18	18	60
Health services	4,138	4,170	4,571	4,591	8,527	9,655	10,112
Legal services	269	300	402	337	395	428	492
Educational services	220	291	308	269	246	295	258
Social services 10/	(D)	(D)	(D)	(D)	336	363	378
Museums, botanical, zoological gardens	0	0	0	0	0	0	0
Membership organizations	591	614	631	685	715	817	835
Engineering and management services 11/	259	262	217	201	168	174	182
Miscellaneous services	131	139	132	184	237	232	222
Government and government enterprises	19,735	21,089	21,979	23,136	21,048	20,086	20,203
Federal, civilian	1,502	1,571	1,697	1,683	1,904	1,782	1,654
Military	676	658	777	755	747	730	709
State and local	17,557	18,860	19,505	20,698	18,397	17,574	17,840
State government	4,568	5,084	5,249	5,347	5,360	5,432	5,712
Local government	12,989	13,776	14,256	15,351	13,037	12,142	12,128

**Personal Income by Major Source and Earnings by Detailed Industry****Summers County**

	1997	1998	1999	2000
<b>Income by place of residence (\$000)</b>				
Personal income	195,183	203,765	207,046	216,836
Population (persons) 2/	13,299	13,351	13,198	14,356
Per capita personal income (dollars)	14,677	15,262	15,688	15,104
<b>Derivation of personal income (\$000)</b>				
Earnings by place of work	72,056	75,080	76,953	79,074
less: Contributions for government social insurance 3/	12,977	13,548	13,588	14,170
Employee & self-employed contrib. for gov. social insurance	5,905	6,007	6,117	6,101
Employer contributions for government social insurance	7,072	7,541	7,471	8,069
plus: Adjustment for residence 4/	26,746	28,310	29,458	31,234
equals: Net earnings by place of residence	85,825	89,842	92,823	96,138
plus: Dividends, interest, and rent 5/	34,256	36,306	33,889	36,402
plus: Personal current transfer receipts	75,102	77,617	80,334	84,296
<b>Earnings by place of work (\$000)</b>				
Components of earnings				
Wages and salaries	51,310	53,229	53,282	54,364
Supplements to wages and salaries	14,399	15,254	15,904	16,552
Employer contrib. for employee pension & insurance funds 6/	7,327	7,713	8,433	8,483
Employer contributions for government social insurance	7,072	7,541	7,471	8,069
Proprietors' income 7/	6,347	6,597	7,767	8,158
Farm proprietors' income	-2,773	-2,837	-3,183	-2,249
Nonfarm proprietors' income	9,120	9,434	10,950	10,407
<b>Earnings by industry (\$000)</b>				
Farm earnings	-2,496	-2,402	-2,589	-1,550
Nonfarm earnings	74,552	77,482	79,542	80,624
Private nonfarm earnings	53,895	55,997	57,022	57,304
Agricultural services, forestry, and fishing	(D)	(D)	(D)	468
Agricultural services	(D)	(D)	(D)	468
Forestry and fishing	0	0	0	0
Forestry	0	0	0	0
Fishing	0	0	0	0

**Personal Income by Major Source and Earnings by Detailed Industry****Summers County**

	1997	1998	1999	2000
Mining	(D)	122	152	268
Metal mining	0	0	0	0
Coal mining	(D)	7	13	2
Oil and gas extraction	250	115	139	266
Nonmetallic minerals, except fuels	0	0	0	0
Construction	2,778	(D)	(D)	2,457
General building contractors	1,124	1,162	(D)	(D)
Heavy construction contractors	259	(D)	(D)	(D)
Special trade contractors	1,395	(D)	1,801	1,765
Manufacturing	1,720	1,799	1,896	1,753
Durable goods manufacturing	1,670	(D)	(D)	(D)
Lumber and wood products	1,277	1,448	1,473	1,287
Furniture and fixtures	(D)	(D)	0	0
Stone, clay, and glass products	(D)	(D)	(D)	(D)
Primary metal industries	0	0	0	0
Fabricated metal products	0	0	0	0
Industrial machinery and equipment	0	0	0	(D)
Electronic and other electric equipment	0	0	0	0
Motor vehicles and equipment	0	0	0	0
Other transportation equipment	0	0	0	0
Instruments and related products	0	0	0	0
Miscellaneous manufacturing industries	0	0	0	0
Ordnance 8/	(NA)	(NA)	(NA)	(NA)
Nondurable goods manufacturing	50	(D)	(D)	(D)
Food and kindred products	0	0	0	0
Tobacco products	0	0	0	0
Textile mill products	0	0	0	0
Apparel and other textile products	0	0	0	0
Paper and allied products	0	0	0	0
Printing and publishing	50	(D)	(D)	(D)
Chemicals and allied products	0	0	0	0
Petroleum and coal products	0	0	0	0
Rubber and miscellaneous plastics products	0	0	0	0
Leather and leather products	0	0	0	0

**Personal Income by Major Source and Earnings by Detailed Industry****Summers County**

	1997	1998	1999	2000
Transportation and public utilities	15,003	15,461	15,067	14,777
Railroad transportation	10,456	10,762	10,176	10,098
Trucking and warehousing	1,686	1,850	2,071	2,236
Water transportation	0	0	(D)	(D)
Other transportation	(D)	(D)	253	287
Local and interurban passenger transit	(D)	(D)	(D)	(D)
Transportation by air	0	0	0	0
Pipelines, except natural gas	0	0	0	0
Transportation services	(D)	(D)	(D)	(D)
Communications	(D)	(D)	(D)	(D)
Electric, gas, and sanitary services	1,589	1,570	(D)	1,331
Wholesale trade	4,670	5,115	5,288	4,799
Retail trade	8,849	9,360	9,812	10,097
Building materials and garden equipment	485	716	643	(D)
General merchandise stores	(D)	739	810	853
Food stores	2,528	2,528	2,601	2,648
Automotive dealers and service stations	756	806	904	959
Apparel and accessory stores	56	(D)	(D)	(D)
Home furniture and furnishings stores	(D)	(D)	(D)	(D)
Eating and drinking places	3,160	3,245	3,344	3,334
Miscellaneous retail	1,028	1,116	1,297	1,332
Finance, insurance, and real estate	3,169	3,003	2,677	2,380
Depository and nondepository institutions	1,766	1,775	1,512	(D)
Other finance, insurance, and real estate	1,403	1,228	1,165	(D)
Security and commodity brokers	0	0	0	0
Insurance carriers	0	0	0	(D)
Insurance agents, brokers, and services	730	604	(D)	499
Real estate	(D)	(D)	(D)	398
Combined real estate, insurance, etc. 9/	(NA)	(NA)	(NA)	(NA)
Holding and other investment offices	(D)	(D)	0	0
Services	17,129	17,771	19,027	20,305
Hotels and other lodging places	(D)	217	(D)	(D)
Personal services	1,288	1,368	1,676	1,685
Private households	795	940	(D)	(D)
Business services	375	(D)	(D)	(D)
Automotive repair, services, and parking	230	260	346	326

**Personal Income by Major Source and Earnings by Detailed Industry****Summers County**

	1997	1998	1999	2000
Miscellaneous repair services	174	(D)	(D)	(D)
Amusement and recreation services	(D)	394	498	544
Motion pictures	36	(D)	(D)	(D)
Health services	10,548	10,621	10,898	11,798
Legal services	560	633	768	756
Educational services	178	101	(D)	(D)
Social services 10/	514	506	282	332
Museums, botanical, zoological gardens	0	0	0	0
Membership organizations	905	(D)	(D)	(D)
Engineering and management services 11/	673	(D)	(D)	598
Miscellaneous services	270	343	553	513
<b>Government and government enterprises</b>	<b>20,657</b>	<b>21,485</b>	<b>22,520</b>	<b>23,320</b>
Federal, civilian	1,675	1,644	1,681	1,938
Military	721	744	801	844
State and local	18,261	19,097	20,038	20,538
State government	5,993	6,535	6,881	7,360
Local government	12,268	12,562	13,157	13,178



## CAINC5S Footnotes

1/ The estimates of earnings for 1969-74 are based on the 1967 Standard Industrial classification (SIC). The estimates for 1975-87 are based on the 1972 SIC. The estimates for 1988-2000 are based on the 1987 SIC.

2/ Census Bureau midyear population estimates.

3/ Employer contributions for government social insurance are included in earnings by industry and earnings by place of work, but they are excluded from net earnings by place of residence and personal income. Employee and self-employed contributions are subtractions in the calculation of net earnings by place of residence and all of the income measures.

4/ The adjustment for residence is the net inflow of the earnings of interarea commuters. For the United States, it consists of adjustments for border workers and US residents employed by international organizations and foreign embassies.

5/ Rental income of persons includes the capital consumption adjustment.

6/ Includes actual employer contributions and actuarially imputed employer contributions to reflect benefits accrued by defined benefit pension plan participants through service to employers in the current

7/ Proprietors' income includes the inventory valuation adjustment and capital consumption adjustment.

8/ Under the 1972 SIC, ordnance was reclassified to four 2-digit industries: Fabricated metal products, electronic and other electric equipment, transportation equipment, and instruments and related products.

9/ Under the 1987 SIC, combined real estate, insurance, etc., was reclassified to four 2-digit industries: Nondepository credit institutions; insurance agents, brokers, and services; real estate; and legal services.

10/ Social services was first recognized under the 1972 SIC; so estimates for 1969-74 do not exist.

11/ Engineering and management services was first recognized under the 1987 SIC, so estimates for 1969-87 do not exist.

Note-- All dollar estimates are in current dollars (not adjusted for inflation).

(D) Not shown to avoid disclosure of confidential information, but the estimates for this item are included in the totals.

(L) Less than \$50,000, but the estimates for this item are included in the totals.

(NA) Data not available for this year.

Last updated: November 17, 2016-- revised estimates for 1998-2000.

**Personal Income by Major Source and Earnings by Detailed Industry****Summers County**

	2001	2002	2003	2004	2005	2006	2007
<b>Income by place of residence (\$000)</b>							
Personal income	242,556	253,015	257,370	270,025	278,895	289,905	303,530
Population (persons) 2/	14,301	14,123	14,106	13,997	13,950	13,879	13,842
Per capita personal income (dollars)	16,961	17,915	18,245	19,292	19,992	20,888	21,928
<b>Derivation of personal income (\$000)</b>							
Earnings by place of work	93,530	100,894	103,775	102,474	105,273	106,136	108,527
less: Contributions for government social insurance 3/	15,017	15,708	16,345	16,381	16,847	16,977	17,150
Employee & self-employed contrib. for gov. social insurance	7,013	7,306	7,654	7,839	8,197	8,864	9,513
Employer contributions for government social insurance	8,004	8,402	8,691	8,542	8,650	8,113	7,637
plus: Adjustment for residence 4/	32,201	30,903	30,508	39,921	43,674	48,543	47,690
equals: Net earnings by place of residence	110,714	116,089	117,938	126,014	132,100	137,702	139,067
plus: Dividends, interest, and rent 5/	40,004	38,842	37,070	36,017	35,838	36,171	41,340
plus: Personal current transfer receipts	91,838	98,084	102,362	107,994	110,957	116,032	123,123
<b>Earnings by place of work (\$000)</b>							
Wages and salaries	57,313	62,117	63,092	64,521	66,810	68,275	72,882
Supplements to wages and salaries	17,227	19,300	20,508	20,992	22,028	22,516	22,495
Employer contrib. for employee pension & insurance funds 6/	9,223	10,898	11,817	12,450	13,378	14,403	14,858
Employer contributions for government social insurance	8,004	8,402	8,691	8,542	8,650	8,113	7,637
Proprietors' income 7/	18,990	19,477	20,175	16,961	16,435	15,345	13,150
Farm proprietors' income	-2,801	-3,632	-1,202	-857	-627	-444	-674
Nonfarm proprietors' income	21,791	23,109	21,377	17,818	17,062	15,789	13,824
<b>Earnings by industry (\$000)</b>							
Farm earnings	-1,900	-2,522	-71	196	201	405	238
Nonfarm earnings	95,430	103,416	103,846	102,278	105,072	105,731	108,289
Private nonfarm earnings	71,640	78,458	77,577	75,325	77,007	78,086	79,587
Forestry, fishing, and related activities	1,456	1,380	1,329	1,358	1,319	1,480	(D)
Forestry and logging	(D)	(D)	(D)	(D)	(D)	(D)	(D)
Fishing, hunting, and trapping	39	37	24	-2	-3	-7	-47
Agriculture and forestry support activities	(D)	(D)	(D)	(D)	(D)	(D)	(D)
Mining	515	551	473	349	383	273	122
Oil and gas extraction	568	571	517	390	426	349	248
Mining (except oil and gas)	-84	-66	-70	-80	-55	-89	-149
Support activities for mining	31	46	26	39	12	13	23

**Personal Income by Major Source and Earnings by Detailed Industry****Summers County**

	2001	2002	2003	2004	2005	2006	2007
Utilities	(D)	(D)	(D)	(D)	(D)	(D)	(D)
Construction	6,589	8,122	8,571	7,019	6,782	5,704	5,055
Construction of buildings	1,571	1,931	2,427	2,845	(D)	1,722	(D)
Heavy and civil engineering construction	1,929	2,885	2,662	1,116	(D)	197	(D)
Specialty trade contractors	3,089	3,306	3,482	3,058	3,517	3,785	(D)
Manufacturing	1,293	2,523	3,604	5,038	4,602	4,441	3,495
Durable goods manufacturing	1,099	971	1,118	(D)	(D)	(D)	3,177
Wood product manufacturing	(D)	(D)	(D)	(D)	(D)	(D)	955
Nonmetallic mineral product manufacturing	(D)	(D)	(D)	318	387	521	(D)
Primary metal manufacturing	-1	0	-11	12	6	8	7
Fabricated metal product manufacturing	(D)	1	21	61	2,613	(D)	(D)
Machinery manufacturing	15	22	132	16	38	34	17
Computer and electronic product manufacturing	-1	0	-12	2	-13	-1	14
Electrical equipment and appliance manufacturing	0	0	-4	-1	10	5	0
Motor vehicles, bodies and trailers, & parts manufacturing	-1	0	-10	3	1	3	12
Other transportation equipment manufacturing	0	0	(D)	(D)	(D)	-7	6
Furniture and related product manufacturing	0	0	4	20	11	13	22
Miscellaneous manufacturing	1	2	36	41	71	88	94
Nondurable goods manufacturing	194	1,552	2,486	(D)	(D)	(D)	318
Food manufacturing	13	18	18	12	33	42	48
Beverage and tobacco product manufacturing	1	1	2	13	10	13	15
Textile mills	3	3	4	11	13	15	16
Textile product mills	3	3	1	9	13	14	16
Apparel manufacturing	5	5	6	12	15	17	16
Leather and allied product manufacturing	3	3	5	11	14	19	17
Paper manufacturing	8	1	0	0	0	0	21
Printing and related support activities	39	38	38	12	-6	-14	-39
Petroleum and coal products manufacturing	8	0	13	47	31	37	57
Chemical manufacturing	119	190	235	562	565	318	265
Plastics and rubber products manufacturing	-8	1,290	2,164	(D)	(D)	(D)	-114
Wholesale trade	4,820	(D)	(D)	3,680	3,948	4,206	4,238
Retail trade	13,075	12,929	11,576	9,513	9,691	8,625	8,243
Motor vehicle and parts dealers	855	855	1,075	974	770	(D)	(D)
Furniture and home furnishings stores	(D)	(D)	(D)	(D)	(D)	(D)	(D)
Electronics and appliance stores	96	95	94	75	46	28	32

**Personal Income by Major Source and Earnings by Detailed Industry****Summers County**

	2001	2002	2003	2004	2005	2006	2007
Building material and garden supply stores	1,174	717	721	747	677	647	600
Food and beverage stores	2,330	2,455	2,149	2,265	2,331	2,532	2,498
Health and personal care stores	(D)	(D)	(D)	(D)	(D)	(D)	(D)
Gasoline stations	4,482	4,295	2,776	1,141	2,230	1,623	1,494
Clothing and clothing accessories stores	(D)	149	1	13	13	14	15
Sporting goods, hobby, book and music stores	(D)	(D)	(D)	72	13	11	10
General merchandise stores	811	918	971	950	906	905	907
Miscellaneous store retailers	(D)	926	1,093	758	532	427	(D)
Nonstore retailers	224	(D)	(D)	(D)	(D)	(D)	(D)
Transportation and warehousing	(D)	(D)	11,976	(D)	(D)	(D)	(D)
Air transportation	-1	-2	-3	-7	2	0	79
Rail transportation	9,665	9,618	9,949	11,003	11,356	12,240	13,633
Water transportation	4	3	4	2	1	1	1
Truck transportation	1,647	1,592	1,554	1,683	1,398	1,383	1,544
Transit and ground passenger transportation	(D)	(D)	48	32	29	22	36
Pipeline transportation	0	0	0	0	0	0	1
Scenic and sightseeing transportation	0	0	0	1	1	1	4
Support activities for transportation	(D)	(D)	(D)	(D)	(D)	(D)	(D)
Couriers and messengers	(D)	(D)	(D)	(D)	(D)	(D)	(D)
Warehousing and storage	7	7	8	11	14	13	7
Information	(D)	(D)	1,133	(D)	1,877	2,803	2,493
Publishing industries, except Internet	(D)	(D)	(D)	(D)	(D)	(D)	(D)
Motion picture and sound recording industries	18	17	10	2	-2	-1	2
Broadcasting, except Internet	273	335	294	279	294	302	179
Internet publishing and broadcasting 8/	1	2	2	5	6	9	(NA)
Telecommunications	(D)	(D)	(D)	(D)	(D)	(D)	(D)
Data processing, hosting, and related services	11	16	(D)	(D)	(D)	(D)	(D)
Other information services 8/	26	30	14	5	6	10	5
Finance and insurance	2,181	(D)	2,125	(D)	1,993	1,978	1,926
Monetary authorities - central bank	0	0	0	0	0	0	0
Credit intermediation and related activities	1,355	1,233	1,265	1,089	1,113	1,090	1,075
Securities, commodity contracts, investments	6	6	7	5	2	5	1
Insurance carriers and related activities	805	(D)	846	(D)	875	882	846
Funds, trusts, and other financial vehicles	15	10	7	5	3	1	4

**Personal Income by Major Source and Earnings by Detailed Industry****Summers County**

	2001	2002	2003	2004	2005	2006	2007
Real estate and rental and leasing	281	(D)	421	(D)	703	1,193	949
Real estate	(D)	(D)	(D)	(D)	(D)	(D)	(D)
Rental and leasing services	(D)	(D)	(D)	(D)	(D)	(D)	(D)
Lessors of nonfinancial intangible assets	4	4	5	10	12	11	13
Professional, scientific, and technical services	2,246	3,022	3,204	3,791	4,522	5,360	6,905
Management of companies and enterprises	(D)	(D)	(D)	(D)	(D)	(D)	(D)
Administrative and waste management services	(D)	(D)	(D)	(D)	(D)	(D)	(D)
Administrative and support services	(D)	(D)	(D)	(D)	(D)	(D)	(D)
Waste management and remediation services	(D)	(D)	(D)	(D)	(D)	(D)	(D)
Educational services	(D)	(D)	(D)	(D)	(D)	257	443
Health care and social assistance	(D)	(D)	(D)	(D)	(D)	14,076	15,116
Ambulatory health care services	2,968	3,206	2,781	2,581	2,461	3,820	4,457
Hospitals	(D)	(D)	(D)	(D)	(D)	(D)	(D)
Nursing and residential care facilities	(D)	(D)	(D)	(D)	(D)	(D)	(D)
Social assistance	502	630	606	470	572	1,064	975
Arts, entertainment, and recreation	650	648	558	225	356	297	268
Performing arts and spectator sports	(D)	(D)	(D)	(D)	(D)	(D)	(D)
Museums, historical sites, zoos, and parks	5	6	4	0	0	0	0
Amusement, gambling, and recreation	(D)	(D)	(D)	(D)	(D)	(D)	(D)
Accommodation and food services	5,217	5,548	5,459	5,253	4,699	4,415	4,303
Accommodation	(D)	(D)	388	(D)	238	(D)	(D)
Food services and drinking places	(D)	(D)	5,071	(D)	4,461	(D)	(D)
Other services, except public administration	(D)	(D)	6,108	6,318	6,394	6,416	6,346
Repair and maintenance	1,343	1,785	1,351	1,418	(D)	1,654	1,560
Personal and laundry services	1,728	1,988	1,967	1,957	1,924	1,937	1,924
Membership associations and organizations	1,649	1,852	(D)	(D)	2,286	(D)	(D)
Private households	(D)	(D)	(D)	(D)	(D)	(D)	(D)
Government and government enterprises	23,790	24,958	26,269	26,953	28,065	27,645	28,702
Federal, civilian	2,048	2,290	2,349	2,247	2,453	2,462	2,539
Military	899	1,197	1,755	1,887	2,151	1,923	1,973
State and local	20,843	21,471	22,165	22,819	23,461	23,260	24,190
State government	7,447	7,548	7,712	7,531	7,677	7,499	7,706
Local government	13,396	13,923	14,453	15,288	15,784	15,761	16,484

**Personal Income by Major Source and Earnings by Detailed Industry****Summers County**

	2008	2009	2010	2011	2012	2013	2014
<b>Income by place of residence (\$000)</b>							
Personal income	328,701	335,430	347,259	367,160	383,478	381,039	387,545
Population (persons) 2/	13,712	13,882	13,941	13,857	13,835	13,594	13,331
Per capita personal income (dollars)	23,972	24,163	24,909	26,496	27,718	28,030	29,071
<b>Derivation of personal income (\$000)</b>							
Earnings by place of work	113,765	114,728	119,384	122,060	124,798	123,848	125,170
less: Contributions for government social insurance 3/	17,524	17,977	18,643	17,714	17,739	19,390	20,040
Employee & self-employed contrib. for gov. social insurance	10,062	10,367	10,775	9,455	9,392	11,244	11,669
Employer contributions for government social insurance	7,462	7,610	7,868	8,259	8,347	8,146	8,371
plus: Adjustment for residence 4/	50,743	51,534	55,352	64,875	71,041	71,287	70,389
equals: Net earnings by place of residence	146,984	148,285	156,093	169,221	178,100	175,745	175,519
plus: Dividends, interest, and rent 5/	45,732	45,463	44,392	48,423	53,235	50,954	51,597
plus: Personal current transfer receipts	135,985	141,682	146,774	149,516	152,143	154,340	160,429
<b>Earnings by place of work (\$000)</b>							
Wages and salaries	78,596	78,896	80,754	82,532	83,618	84,004	86,452
Supplements to wages and salaries	23,198	23,371	23,602	24,551	25,672	25,714	24,652
Employer contrib. for employee pension & insurance funds 6/	15,736	15,761	15,734	16,292	17,325	17,568	16,281
Employer contributions for government social insurance	7,462	7,610	7,868	8,259	8,347	8,146	8,371
Proprietors' income 7/	11,971	12,461	15,028	14,977	15,508	14,130	14,066
Farm proprietors' income	-173	-586	-1,127	-1,380	-2,409	-2,089	-2,295
Nonfarm proprietors' income	12,144	13,047	16,155	16,357	17,917	16,219	16,361
<b>Earnings by industry (\$000)</b>							
Farm earnings	581	72	-562	-940	-1,771	-1,442	-1,605
Nonfarm earnings	113,184	114,656	119,946	123,000	126,569	125,290	126,775
Private nonfarm earnings	82,650	83,828	89,118	92,446	94,917	93,180	95,102
Forestry, fishing, and related activities	(D)	(D)	(D)	(D)	1,716	1,898	1,740
Forestry and logging	(D)	(D)	(D)	1,145	(D)	(D)	(D)
Fishing, hunting, and trapping	-54	-49	-12	-27	-22	-28	-23
Agriculture and forestry support activities	(D)	(D)	(D)	(D)	(D)	(D)	(D)
Mining	106	70	68	220	96	168	216
Oil and gas extraction	265	98	104	228	101	269	286
Mining (except oil and gas)	-181	-50	-58	-74	-51	-146	-92
Support activities for mining	22	22	22	66	46	45	22

**Personal Income by Major Source and Earnings by Detailed Industry****Summers County**

	2008	2009	2010	2011	2012	2013	2014
Utilities	(D)	(D)	(D)	(D)	(D)	(D)	(D)
Construction	4,605	5,949	7,609	7,082	8,401	8,915	9,008
Construction of buildings	(D)	(D)	2,299	2,224	(D)	(D)	1,717
Heavy and civil engineering construction	(D)	(D)	1,375	1,050	(D)	(D)	3,343
Specialty trade contractors	2,634	3,362	3,935	3,808	3,769	3,413	3,948
Manufacturing	2,364	1,475	1,608	1,200	(D)	1,064	1,129
Durable goods manufacturing	2,161	1,412	1,358	1,157	(D)	(D)	(D)
Wood product manufacturing	(D)	(D)	(D)	(D)	(D)	(D)	(D)
Nonmetallic mineral product manufacturing	(D)	728	685	(D)	(D)	(D)	(D)
Primary metal manufacturing	9	-28	5	-27	-23	-16	-40
Fabricated metal product manufacturing	(D)	(D)	(D)	(D)	(D)	(D)	(D)
Machinery manufacturing	16	30	4	-8	4	9	13
Computer and electronic product manufacturing	4	-9	-12	-5	5	2	8
Electrical equipment and appliance manufacturing	7	9	7	11	5	2	9
Motor vehicles, bodies and trailers, & parts manufacturing	0	1	18	36	8	2	9
Other transportation equipment manufacturing	-5	-4	2	8	5	2	9
Furniture and related product manufacturing	(D)	(D)	(D)	(D)	8	2	12
Miscellaneous manufacturing	94	94	60	13	4	2	14
Nondurable goods manufacturing	203	63	250	43	(D)	(D)	(D)
Food manufacturing	43	34	24	28	27	40	42
Beverage and tobacco product manufacturing	15	9	7	8	15	16	15
Textile mills	15	11	7	4	6	11	13
Textile product mills	15	11	7	4	7	12	13
Apparel manufacturing	15	-1	-1	-10	(D)	(D)	(D)
Leather and allied product manufacturing	16	10	6	4	11	14	14
Paper manufacturing	27	9	45	31	99	9	25
Printing and related support activities	-13	-136	-63	-121	-19	-5	-35
Petroleum and coal products manufacturing	39	13	45	59	482	56	11
Chemical manufacturing	35	115	154	12	16	23	79
Plastics and rubber products manufacturing	-4	-12	19	24	52	42	14
Wholesale trade	4,593	4,873	5,367	6,185	6,539	7,247	8,024
Retail trade	7,980	8,483	8,464	7,637	7,399	7,181	7,688
Motor vehicle and parts dealers	(D)	(D)	(D)	(D)	(D)	(D)	(D)
Furniture and home furnishings stores	72	79	53	22	14	8	20
Electronics and appliance stores	12	(D)	2	6	11	6	15

**Personal Income by Major Source and Earnings by Detailed Industry****Summers County**

	2008	2009	2010	2011	2012	2013	2014
Building material and garden supply stores	548	366	281	(D)	(D)	(D)	(D)
Food and beverage stores	2,524	2,879	(D)	(D)	2,584	2,522	2,647
Health and personal care stores	(D)	(D)	(D)	(D)	(D)	(D)	(D)
Gasoline stations	1,261	1,332	1,614	1,212	940	907	1,017
Clothing and clothing accessories stores	6	15	22	30	25	18	50
Sporting goods, hobby, book and music stores	24	40	58	23	(D)	(D)	(D)
General merchandise stores	920	981	979	1,111	1,339	1,278	1,208
Miscellaneous store retailers	(D)	(D)	313	(D)	200	191	306
Nonstore retailers	(D)	(D)	(D)	(D)	(D)	(D)	65
Transportation and warehousing	(D)	(D)	(D)	(D)	(D)	(D)	(D)
Air transportation	61	49	59	71	63	15	9
Rail transportation	16,073	15,374	16,047	19,411	20,819	18,913	19,330
Water transportation	1	0	0	0	-3	1	-4
Truck transportation	1,278	462	421	(D)	(D)	(D)	138
Transit and ground passenger transportation	23	17	12	(D)	(D)	(D)	(D)
Pipeline transportation	1	1	0	0	20	13	7
Scenic and sightseeing transportation	2	0	0	0	3	2	3
Support activities for transportation	(D)	(D)	(D)	(D)	(D)	(D)	(D)
Couriers and messengers	(D)	(D)	267	352	361	369	249
Warehousing and storage	2	-2	-11	-14	13	26	22
Information	3,168	2,584	(D)	(D)	(D)	(D)	(D)
Publishing industries, except Internet	(D)	(D)	(D)	(D)	(D)	(D)	(D)
Motion picture and sound recording industries	3	9	5	9	20	30	30
Broadcasting, except Internet	291	199	65	132	332	535	521
Internet publishing and broadcasting 8/	(NA)	(NA)	(NA)	(NA)	(NA)	(NA)	(NA)
Telecommunications	(D)	(D)	(D)	(D)	(D)	(D)	(D)
Data processing, hosting, and related services	(D)	(D)	(D)	(D)	9	11	6
Other information services 8/	19	18	8	11	15	27	20
Finance and insurance	2,016	2,017	2,054	2,206	2,360	2,545	2,525
Monetary authorities - central bank	0	0	0	0	0	0	0
Credit intermediation and related activities	1,153	1,141	1,112	1,141	1,169	1,238	1,304
Securities, commodity contracts, investments	(D)	29	41	36	32	41	4
Insurance carriers and related activities	(D)	847	901	1,029	1,156	1,259	1,214
Funds, trusts, and other financial vehicles	1	0	0	0	3	7	3



**Personal Income by Major Source and Earnings by Detailed Industry****Summers County**

	2008	2009	2010	2011	2012	2013	2014
Real estate and rental and leasing	961	1,413	1,563	2,119	1,850	1,653	1,905
Real estate	(D)	(D)	1,133	(D)	(D)	(D)	(D)
Rental and leasing services	(D)	(D)	429	(D)	(D)	(D)	(D)
Lessors of nonfinancial intangible assets	4	2	1	1	1	0	1
Professional, scientific, and technical services	9,226	9,772	10,856	11,608	10,178	9,209	7,299
Management of companies and enterprises	(D)	(D)	(D)	(D)	(D)	(D)	(D)
Administrative and waste management services	(D)	(D)	(D)	(D)	(D)	(D)	(D)
Administrative and support services	(D)	(D)	(D)	622	(D)	670	2,322
Waste management and remediation services	(D)	(D)	(D)	(D)	(D)	(D)	(D)
Educational services	345	313	291	319	336	394	(D)
Health care and social assistance	14,944	16,019	16,357	15,792	16,062	17,242	(D)
Ambulatory health care services	3,979	4,328	4,586	4,906	4,914	5,521	6,033
Hospitals	(D)	(D)	(D)	(D)	(D)	(D)	(D)
Nursing and residential care facilities	(D)	(D)	(D)	(D)	(D)	(D)	(D)
Social assistance	899	1,057	1,213	1,154	1,081	1,059	1,020
Arts, entertainment, and recreation	197	(D)	215	267	(D)	272	(D)
Performing arts and spectator sports	0	7	28	18	50	30	34
Museums, historical sites, zoos, and parks	0	0	0	0	0	0	0
Amusement, gambling, and recreation	197	(D)	187	249	(D)	242	(D)
Accommodation and food services	4,185	(D)	4,190	4,129	(D)	4,523	(D)
Accommodation	(D)	(D)	(D)	(D)	(D)	(D)	(D)
Food services and drinking places	(D)	(D)	(D)	(D)	3,974	(D)	(D)
Other services, except public administration	(D)	(D)	7,012	6,688	(D)	6,266	(D)
Repair and maintenance	1,289	1,517	2,099	1,989	1,879	1,601	1,610
Personal and laundry services	1,722	1,811	2,190	1,980	1,998	1,824	1,856
Membership associations and organizations	(D)	(D)	(D)	(D)	(D)	(D)	(D)
Private households	(D)	(D)	(D)	(D)	678	(D)	775
Government and government enterprises	30,534	30,828	30,828	30,554	31,652	32,110	31,673
Federal, civilian	2,627	2,905	3,136	3,064	2,882	3,170	3,175
Military	2,282	2,609	2,493	2,245	2,075	1,953	1,777
State and local	25,625	25,314	25,199	25,245	26,695	26,987	26,721
State government	8,119	8,530	8,354	8,188	8,743	8,597	8,571
Local government	17,506	16,784	16,845	17,057	17,952	18,390	18,150

**Personal Income by Major Source and Earnings by Detailed Industry****Summers County**

	2015	2016	2017
<b>Income by place of residence (\$000)</b>			
Personal income	400,043	395,926	411,607
Population (persons) 2/	13,130	13,004	12,993
Per capita personal income (dollars)	30,468	30,446	31,679
<b>Derivation of personal income (\$000)</b>			
Earnings by place of work	135,073	124,800	126,722
less: Contributions for government social insurance 3/	21,579	20,740	21,726
Employee & self-employed contrib. for gov. social insurance	12,303	12,099	12,700
Employer contributions for government social insurance	9,276	8,641	9,026
plus: Adjustment for residence 4/	65,681	65,417	71,111
equals: Net earnings by place of residence	179,175	169,477	176,107
plus: Dividends, interest, and rent 5/	53,210	55,503	57,726
plus: Personal current transfer receipts	167,658	170,946	177,774
<b>Earnings by place of work (\$000)</b>			
Wages and salaries	93,953	86,764	88,478
Supplements to wages and salaries	27,115	25,123	25,566
Employer contrib. for employee pension & insurance funds 6/	17,839	16,482	16,540
Employer contributions for government social insurance	9,276	8,641	9,026
Proprietors' income 7/	14,005	12,913	12,678
Farm proprietors' income	-2,075	-2,338	-3,121
Nonfarm proprietors' income	16,080	15,251	15,799
<b>Earnings by industry (\$000)</b>			
Farm earnings	-1,492	-1,680	-2,479
Nonfarm earnings	136,565	126,480	129,201
Private nonfarm earnings	104,483	94,882	97,926
Forestry, fishing, and related activities	(D)	(D)	1,735
Forestry and logging	1,523	(D)	(D)
Fishing, hunting, and trapping	-13	-11	-12
Agriculture and forestry support activities	(D)	(D)	(D)
Mining	(D)	(D)	3
Oil and gas extraction	153	48	1
Mining (except oil and gas)	-71	-32	0
Support activities for mining	(D)	(D)	2

**Personal Income by Major Source and Earnings by Detailed Industry****Summers County**

	2015	2016	2017
Utilities	(D)	(D)	(D)
Construction	16,333	12,454	12,835
Construction of buildings	(D)	(D)	(D)
Heavy and civil engineering construction	9,756	6,879	(D)
Specialty trade contractors	(D)	(D)	4,668
Manufacturing	1,337	1,401	1,773
Durable goods manufacturing	(D)	(D)	(D)
Wood product manufacturing	(D)	(D)	(D)
Nonmetallic mineral product manufacturing	(D)	(D)	(D)
Primary metal manufacturing	-13	4	2
Fabricated metal product manufacturing	(D)	(D)	(D)
Machinery manufacturing	-3	-15	-8
Computer and electronic product manufacturing	11	5	1
Electrical equipment and appliance manufacturing	15	18	16
Motor vehicles, bodies and trailers, & parts manufacturing	15	16	18
Other transportation equipment manufacturing	14	11	10
Furniture and related product manufacturing	21	24	17
Miscellaneous manufacturing	24	24	10
Nondurable goods manufacturing	(D)	(D)	(D)
Food manufacturing	46	18	14
Beverage and tobacco product manufacturing	5	9	3
Textile mills	9	0	0
Textile product mills	9	0	0
Apparel manufacturing	(D)	(D)	(D)
Leather and allied product manufacturing	9	0	0
Paper manufacturing	55	35	52
Printing and related support activities	-24	-30	-32
Petroleum and coal products manufacturing	150	14	21
Chemical manufacturing	60	366	704
Plastics and rubber products manufacturing	-24	33	45
Wholesale trade	7,896	8,974	9,949
Retail trade	8,328	8,560	8,614
Motor vehicle and parts dealers	542	672	618
Furniture and home furnishings stores	31	54	74
Electronics and appliance stores	17	26	36

**Personal Income by Major Source and Earnings by Detailed Industry****Summers County**

	2015	2016	2017
Building material and garden supply stores	(D)	(D)	(D)
Food and beverage stores	(D)	(D)	(D)
Health and personal care stores	(D)	(D)	(D)
Gasoline stations	1,193	1,372	1,297
Clothing and clothing accessories stores	86	102	99
Sporting goods, hobby, book and music stores	(D)	(D)	(D)
General merchandise stores	1,159	1,086	1,225
Miscellaneous store retailers	431	425	345
Nonstore retailers	(D)	(D)	(D)
Transportation and warehousing	(D)	(D)	(D)
Air transportation	4	33	9
Rail transportation	19,388	15,820	16,159
Water transportation	0	-5	2
Truck transportation	(D)	(D)	(D)
Transit and ground passenger transportation	(D)	(D)	(D)
Pipeline transportation	1	29	45
Scenic and sightseeing transportation	2	2	4
Support activities for transportation	(D)	(D)	(D)
Couriers and messengers	221	215	188
Warehousing and storage	23	10	9
Information	(D)	(D)	(D)
Publishing industries, except Internet	(D)	(D)	(D)
Motion picture and sound recording industries	28	0	11
Broadcasting, except Internet	426	0	166
Internet publishing and broadcasting 8/	(NA)	(NA)	(NA)
Telecommunications	(D)	(D)	(D)
Data processing, hosting, and related services	7	0	6
Other information services 8/	29	2	10
Finance and insurance	2,537	2,491	2,977
Monetary authorities - central bank	0	0	0
Credit intermediation and related activities	1,248	1,267	1,283
Securities, commodity contracts, investments	-6	14	15
Insurance carriers and related activities	1,293	1,209	1,675
Funds, trusts, and other financial vehicles	2	1	4

**Personal Income by Major Source and Earnings by Detailed Industry****Summers County**

	<b>2015</b>	<b>2016</b>	<b>2017</b>
Real estate and rental and leasing	2,119	2,202	2,192
Real estate	(D)	(D)	(D)
Rental and leasing services	(D)	(D)	(D)
Lessors of nonfinancial intangible assets	2	3	3
Professional, scientific, and technical services	7,681	3,799	3,416
Management of companies and enterprises	(D)	(D)	0
Administrative and waste management services	(D)	(D)	3,956
Administrative and support services	(D)	(D)	(D)
Waste management and remediation services	(D)	(D)	(D)
Educational services	(D)	(D)	(D)
Health care and social assistance	(D)	(D)	(D)
Ambulatory health care services	6,515	6,105	5,430
Hospitals	(D)	(D)	(D)
Nursing and residential care facilities	(D)	(D)	(D)
Social assistance	1,122	1,055	1,118
Arts, entertainment, and recreation	(D)	(D)	(D)
Performing arts and spectator sports	42	57	61
Museums, historical sites, zoos, and parks	0	0	0
Amusement, gambling, and recreation	(D)	(D)	(D)
Accommodation and food services	(D)	(D)	(D)
Accommodation	422	109	-94
Food services and drinking places	(D)	(D)	(D)
Other services, except public administration	(D)	(D)	(D)
Repair and maintenance	1,465	1,588	1,657
Personal and laundry services	1,641	1,686	1,722
Membership associations and organizations	(D)	(D)	(D)
Private households	(D)	(D)	(D)
Government and government enterprises	32,082	31,598	31,275
Federal, civilian	2,803	2,907	3,031
Military	1,644	1,683	1,719
State and local	27,635	27,008	26,525
State government	8,869	8,655	8,554
Local government	18,766	18,353	17,971

## CAINC5N Footnotes

1/ The estimates of earnings for 2001-2006 are based on the 2002 North American Industry Classification System (NAICS). The estimates for 2007-2010 are based on the 2007 NAICS. The estimates for 2011-2016 are based on the 2012 NAICS. The estimates for 2017 forward are based on

2/ Census Bureau midyear population estimates. Estimates for 2010-2017 reflect county population estimates available as of March 2018.

3/ Employer contributions for government social insurance are included in earnings by industry and earnings by place of work, but they are excluded from net earnings by place of residence and personal income. Employee and self-employed contributions are subtractions in the calculation of net earnings by place of residence and all of the income measures.

4/ The adjustment for residence is the net inflow of the earnings of interarea commuters. For the United States, it consists of adjustments for border workers and US residents employed by international organizations and foreign embassies.

5/ Rental income of persons includes the capital consumption adjustment.

6/ Includes actual employer contributions and actuarially imputed employer contributions to reflect benefits accrued by defined benefit pension plan participants through service to employers in the current period.

7/ Proprietors' income includes the inventory valuation adjustment and capital consumption adjustment.

8/ Under the 2007 NAICS, internet publishing and broadcasting was reclassified to other information services.

Note-- All dollar estimates are in thousands of current dollars (not adjusted for inflation). Statistics presented in thousands of dollars do not

E The estimate shown here constitutes the major portion of the true estimate.

(D) Not shown to avoid disclosure of confidential information; estimates are included in higher-level totals.

(NA) Not available.

(NM) Not meaningful.

Last updated: November 15, 2018-- new statistics for 2017; revised statistics for 2001-2016.

Source: Department of Commerce / Bureau of Economic Analysis / Regional Economic Accounts

**Total Full-Time and Part-Time Employment by Industry****Summers County**

	1969	1970	1971	1972	1973	1974	1975	1976
<b>Employment by place of work</b>								
Total full-time and part-time employment	3,599	3,428	3,544	3,694	3,862	3,795	3,967	3,908
<b>By type</b>								
Wage and salary employment	2,879	2,664	2,779	2,919	3,067	2,974	3,045	3,040
Proprietors employment	720	764	765	775	795	821	922	868
Farm proprietors employment	222	223	219	215	218	229	313	336
Nonfarm proprietors employment 2/	498	541	546	560	577	592	609	532
<b>By industry</b>								
Farm employment	312	309	301	276	289	297	359	402
Nonfarm employment	3,287	3,119	3,243	3,418	3,573	3,498	3,608	3,506
Private nonfarm employment	2,503	2,268	2,317	2,401	2,520	2,430	2,490	2,344
Agricultural services, forestry, and fishing	4	4	4	4	4	4	4	4
Mining	10	10	11	11	35	30	30	11
Construction	374	141	96	77	116	130	138	119
Manufacturing	192	86	64	136	233	239	247	193
Transportation and public utilities	665	678	666	592	522	496	446	422
Wholesale trade	99	95	84	91	86	96	115	115
Retail trade	518	517	527	573	593	625	634	611
Finance, insurance, and real estate	114	133	140	119	125	122	126	124
Services	527	604	725	798	806	688	750	745
Government and government enterprises	784	851	926	1,017	1,053	1,068	1,118	1,162
Federal, civilian	97	96	95	94	95	88	84	84
Military	66	72	74	69	62	60	62	58
State and local	621	683	757	854	896	920	972	1,020
State government	(NA)	(NA)	(NA)	(NA)	(NA)	(NA)	(NA)	(NA)
Local government	(NA)	(NA)	(NA)	(NA)	(NA)	(NA)	(NA)	(NA)

**Total Full-Time and Part-Time Employment by Industry****Summers County**

	1977	1978	1979	1980	1981	1982	1983	1984
<b>Employment by place of work</b>								
Total full-time and part-time employment	4,081	4,161	4,299	4,137	3,968	3,779	3,837	4,093
<b>By type</b>								
Wage and salary employment	3,192	3,247	3,333	3,098	2,934	2,725	2,726	3,002
Proprietors employment	889	914	966	1,039	1,034	1,054	1,111	1,091
Farm proprietors employment	344	353	368	404	410	421	458	434
Nonfarm proprietors employment 2/	545	561	598	635	624	633	653	657
<b>By industry</b>								
Farm employment	384	404	411	438	435	440	480	455
Nonfarm employment	3,697	3,757	3,888	3,699	3,533	3,339	3,357	3,638
Private nonfarm employment	2,489	2,494	2,574	2,423	2,346	2,210	2,267	2,551
Agricultural services, forestry, and fishing	4	8	4	7	3	9	6	7
Mining	24	30	15	19	34	41	36	38
Construction	150	163	252	146	153	137	216	452
Manufacturing	220	219	228	179	159	79	63	67
Transportation and public utilities	405	404	378	354	325	302	293	296
Wholesale trade	122	115	103	81	88	81	83	95
Retail trade	694	732	761	738	719	647	630	629
Finance, insurance, and real estate	121	128	146	191	159	178	163	166
Services	749	695	687	708	706	736	777	801
Government and government enterprises	1,208	1,263	1,314	1,276	1,187	1,129	1,090	1,087
Federal, civilian	85	84	85	62	60	57	54	53
Military	56	56	56	54	53	58	71	75
State and local	1,067	1,123	1,173	1,160	1,074	1,014	965	959
State government	(NA)	(NA)	490	392	339	282	272	269
Local government	(NA)	(NA)	683	768	735	732	693	690



**Total Full-Time and Part-Time Employment by Industry****Summers County**

	1985	1986	1987	1988	1989	1990	1991	1992
<b>Employment by place of work</b>								
Total full-time and part-time employment	4,085	3,753	3,809	3,577	3,526	3,583	3,602	3,593
<b>By type</b>								
Wage and salary employment	3,008	2,677	2,734	2,604	2,512	2,503	2,566	2,561
Proprietors employment	1,077	1,076	1,075	973	1,014	1,080	1,036	1,032
Farm proprietors employment	410	402	397	398	403	397	390	392
Nonfarm proprietors employment 2/	667	674	678	575	611	683	646	640
<b>By industry</b>								
Farm employment	426	423	416	418	428	424	414	416
Nonfarm employment	3,659	3,330	3,393	3,159	3,098	3,159	3,188	3,177
Private nonfarm employment	2,578	2,264	2,320	2,089	2,072	2,140	2,175	2,155
Agricultural services, forestry, and fishing	6	7	7	7	17	14	13	12
Mining	34	4	3	2	4	4	3	3
Construction	551	261	304	143	115	122	134	134
Manufacturing	59	53	46	53	73	86	65	61
Transportation and public utilities	286	277	284	290	275	270	278	272
Wholesale trade	95	97	105	119	134	129	136	155
Retail trade	578	590	594	606	590	544	586	518
Finance, insurance, and real estate	176	182	186	148	126	144	127	154
Services	793	793	791	721	738	827	833	846
Government and government enterprises	1,081	1,066	1,073	1,070	1,026	1,019	1,013	1,022
Federal, civilian	53	53	54	55	55	51	49	51
Military	79	76	77	78	77	77	76	82
State and local	949	937	942	937	894	891	888	889
State government	277	261	268	257	262	268	279	284
Local government	672	676	674	680	632	623	609	605

**Total Full-Time and Part-Time Employment by Industry****Summers County**

	1993	1994	1995	1996	1997	1998	1999	2000
<b>Employment by place of work</b>								
Total full-time and part-time employment	3,759	3,759	3,815	3,807	3,810	3,807	3,781	3,762
<b>By type</b>								
Wage and salary employment	2,677	2,654	2,706	2,653	2,686	2,746	2,740	2,726
Proprietors employment	1,082	1,105	1,109	1,154	1,124	1,061	1,041	1,036
Farm proprietors employment	403	394	388	378	374	375	353	339
Nonfarm proprietors employment 2/	679	711	721	776	750	686	688	697
<b>By industry</b>								
Farm employment	423	409	405	392	392	395	379	370
Nonfarm employment	3,336	3,350	3,410	3,415	3,418	3,412	3,402	3,392
Private nonfarm employment	2,317	2,451	2,525	2,531	2,572	2,547	2,547	2,517
Agricultural services, forestry, and fishing	20	29	(D)	(D)	(D)	(D)	(D)	39
Mining	3	4	(D)	(D)	(D)	6	8	7
Construction	186	175	204	216	195	(D)	(D)	173
Manufacturing	60	65	80	88	106	122	122	118
Transportation and public utilities	259	252	282	264	274	282	252	230
Wholesale trade	138	133	134	153	163	174	200	166
Retail trade	591	659	667	629	618	642	642	652
Finance, insurance, and real estate	130	159	150	143	146	125	124	126
Services	930	975	968	996	1,026	964	967	1,006
Government and government enterprises	1,019	899	885	884	846	865	855	875
Federal, civilian	47	49	44	41	42	40	40	46
Military	79	72	71	68	67	67	68	68
State and local	893	778	770	775	737	758	747	761
State government	282	272	277	274	274	286	285	295
Local government	611	506	493	501	463	472	462	466

## CAEMP25S Footnotes

1/ The estimates of employment for 1969-74 based on 1967 Standard Industrial Classification (SIC). The estimates for 1975-87 are based on the 1972 SIC. The estimates for 1988-2000 are based on the 1987 SIC.

2/ Excludes limited partners.

(D) Not shown to avoid disclosure of confidential information, but the estimates for this item are included in the totals.

Last updated: November 17, 2016-- revised estimates for 1998-2000.

Source: Department of Commerce / Bureau of Economic Analysis / Regional Economic Accounts

**Total Full-Time and Part-Time Employment by Industry****Summers County**

	2001	2002	2003	2004	2005	2006	2007
<b>Employment by place of work</b>							
Total employment	3,775	3,915	3,940	3,881	3,939	3,895	3,912
<b>By type</b>							
Wage and salary employment	2,701	2,862	2,869	2,868	2,856	2,794	2,804
Proprietors employment	1,074	1,053	1,071	1,013	1,083	1,101	1,108
Farm proprietors employment	331	297	297	296	305	310	352
Nonfarm proprietors employment 2/	743	756	774	717	778	791	756
<b>By industry</b>							
Farm employment	370	341	354	351	349	354	395
Nonfarm employment	3,405	3,574	3,586	3,530	3,590	3,541	3,517
Private nonfarm employment	2,537	2,700	2,727	2,677	2,744	2,711	2,658
Forestry, fishing, and related activities	49	50	33	28	31	24	(D)
Mining	11	9	11	11	11	14	13
Utilities	(D)	(D)	(D)	(D)	(D)	(D)	(D)
Construction	242	247	261	232	237	187	195
Manufacturing	72	135	185	221	201	185	125
Wholesale trade	127	(D)	(D)	83	88	90	91
Retail trade	422	420	420	429	437	417	393
Transportation and warehousing	(D)	(D)	155	(D)	(D)	(D)	(D)
Information	(D)	(D)	19	(D)	36	58	46
Finance and insurance	75	(D)	66	(D)	63	65	64
Real estate and rental and leasing	47	(D)	67	(D)	81	116	108
Professional, scientific, & technical services	116	150	155	159	166	181	214
Management of companies & enterprises	(D)	(D)	(D)	(D)	(D)	(D)	(D)
Administrative & waste management services	(D)	(D)	(D)	(D)	(D)	(D)	(D)
Educational services	(D)	(D)	(D)	(D)	(D)	19	21
Health care and social assistance	(D)	(D)	(D)	(D)	(D)	401	408
Arts, entertainment, and recreation	55	52	43	30	40	43	43
Accommodation and food services	304	299	293	298	283	272	279
Other services, except public administration	(D)	(D)	354	338	348	330	308
Government and government enterprises	868	874	859	853	846	830	859
Federal, civilian	42	44	43	40	40	40	42
Military	69	68	67	67	65	63	63
State and local	757	762	749	746	741	727	754
State government	290	279	274	264	263	254	259
Local government	467	483	475	482	478	473	495

**Total Full-Time and Part-Time Employment by Industry****Summers County**

	2008	2009	2010	2011	2012	2013	2014
<b>Employment by place of work</b>							
Total employment	3,911	3,821	3,793	3,784	3,660	3,626	3,668
<b>By type</b>							
Wage and salary employment	2,799	2,740	2,768	2,714	2,686	2,621	2,618
Proprietors employment	1,112	1,081	1,025	1,070	974	1,005	1,050
Farm proprietors employment	341	343	335	330	318	319	317
Nonfarm proprietors employment 2/	771	738	690	740	656	686	733
<b>By industry</b>							
Farm employment	379	373	362	356	345	344	344
Nonfarm employment	3,532	3,448	3,431	3,428	3,315	3,282	3,324
Private nonfarm employment	2,656	2,596	2,586	2,584	2,454	2,435	2,492
Forestry, fishing, and related activities	(D)	(D)	(D)	(D)	24	23	23
Mining	17	17	25	23	25	22	26
Utilities	(D)	(D)	(D)	(D)	(D)	(D)	(D)
Construction	185	193	175	176	180	187	192
Manufacturing	88	68	58	59	(D)	44	51
Wholesale trade	94	97	111	123	119	128	137
Retail trade	379	366	359	336	339	364	366
Transportation and warehousing	(D)	(D)	(D)	(D)	(D)	(D)	(D)
Information	69	59	(D)	(D)	(D)	(D)	(D)
Finance and insurance	70	74	71	76	70	71	73
Real estate and rental and leasing	99	96	95	125	91	93	92
Professional, scientific, & technical services	263	270	289	274	235	219	198
Management of companies & enterprises	(D)	(D)	(D)	(D)	(D)	(D)	(D)
Administrative & waste management services	(D)	(D)	(D)	(D)	(D)	(D)	(D)
Educational services	21	27	20	20	17	20	(D)
Health care and social assistance	402	412	414	391	386	391	(D)
Arts, entertainment, and recreation	35	(D)	34	38	(D)	52	(D)
Accommodation and food services	256	(D)	264	240	(D)	202	(D)
Other services, except public administration	(D)	(D)	270	277	(D)	272	(D)
Government and government enterprises	876	852	845	844	861	847	832
Federal, civilian	43	45	52	44	41	45	45
Military	65	66	65	63	63	61	59
State and local	768	741	728	737	757	741	728
State government	268	275	270	264	270	265	260
Local government	500	466	458	473	487	476	468

**Total Full-Time and Part-Time Employment by Industry****Summers County**

	2015	2016	2017
<b>Employment by place of work</b>			
Total employment	3,761	3,608	3,563
<b>By type</b>			
Wage and salary employment	2,733	2,573	2,519
Proprietors employment	1,028	1,035	1,044
Farm proprietors employment	311	306	303
Nonfarm proprietors employment 2/	717	729	741
<b>By industry</b>			
Farm employment	341	331	332
Nonfarm employment	3,420	3,277	3,231
Private nonfarm employment	2,571	2,436	2,434
Forestry, fishing, and related activities	(D)	(D)	29
Mining	(D)	(D)	29
Utilities	(D)	(D)	(D)
Construction	277	238	240
Manufacturing	49	52	54
Wholesale trade	149	154	161
Retail trade	363	355	357
Transportation and warehousing	(D)	(D)	(D)
Information	(D)	(D)	(D)
Finance and insurance	71	72	87
Real estate and rental and leasing	108	111	122
Professional, scientific, & technical services	200	115	109
Management of companies & enterprises	(D)	(D)	0
Administrative & waste management services	(D)	(D)	116
Educational services	(D)	(D)	(D)
Health care and social assistance	(D)	(D)	(D)
Arts, entertainment, and recreation	(D)	(D)	(D)
Accommodation and food services	(D)	(D)	(D)
Other services, except public administration	(D)	(D)	(D)
Government and government enterprises	849	841	797
Federal, civilian	36	38	38
Military	57	55	56
State and local	756	748	703
State government	258	258	253
Local government	498	490	450

## CAEMP25N Footnotes

1/ The estimates of employment for 2001-2006 are based on the 2002 North American Industry Classification System (NAICS). The estimates for 2007-2010 are based on the 2007 NAICS. The estimates for 2011-2016 are based on the 2012 NAICS. The estimates for 2017 forward are based on

2/ Excludes limited partners.

E The estimate shown here constitutes the major portion of the true estimate.

(D) Not shown to avoid disclosure of confidential information, but the estimates for this item are included in the totals.

(NA) Not available.

(NM) Not meaningful.

Last updated: November 15, 2018-- new statistics for 2017; revised statistics for 2001-2016.

Source: Department of Commerce / Bureau of Economic Analysis / Regional Economic Accounts

West Virginia University  
Bureau of Business and Economic Research  
**Compensation by Industry (Thousands of Dollars)**

**Summers County**

	2001	2002	2003	2004	2005	2006	2007
<b>Compensation of employees (\$000) 1/</b>	<b>74,540</b>	<b>81,417</b>	<b>83,600</b>	<b>85,513</b>	<b>88,838</b>	<b>90,791</b>	<b>95,377</b>
Wages and salaries	57,313	62,117	63,092	64,521	66,810	68,275	72,882
Supplements to wages and salaries	17,227	19,300	20,508	20,992	22,028	22,516	22,495
Employer contrib. for employee pension & insurance funds 2/	9,223	10,898	11,817	12,450	13,378	14,403	14,858
Employer contributions for government social insurance	8,004	8,402	8,691	8,542	8,650	8,113	7,637
<b>Average compensation per job (dollars) 3/</b>	<b>27,597</b>	<b>28,448</b>	<b>29,139</b>	<b>29,816</b>	<b>31,106</b>	<b>32,495</b>	<b>34,015</b>
<b>Compensation of Employees by Industry (\$000)</b>							
Farm compensation	901	1,110	1,131	1,053	828	849	912
Nonfarm compensation	73,639	80,307	82,469	84,460	88,010	89,942	94,465
Private nonfarm compensation	49,849	55,349	56,200	57,507	59,945	62,297	65,763
Forestry, fishing, and related activities	318	297	226	281	257	289	(D)
Forestry and logging	(D)	(D)	(D)	(D)	(D)	(D)	(D)
Fishing, hunting, and trapping	0	0	0	0	0	0	0
Agriculture and forestry support activities	(D)	(D)	(D)	(D)	(D)	(D)	(D)
Mining	0	0	0	0	0	0	0
Oil and gas extraction	0	0	0	0	0	0	0
Mining (except oil and gas)	0	0	0	0	0	0	0
Support activities for mining	0	0	0	0	0	0	0
Utilities	(D)	(D)	(D)	(D)	(D)	(D)	(D)
Construction	3,237	4,546	4,571	3,262	3,018	2,049	2,035
Construction of buildings	454	679	900	1,449	(D)	530	(D)
Heavy and civil engineering construction	1,828	2,763	2,560	1,046	(D)	99	(D)
Specialty trade contractors	955	1,104	1,111	767	1,199	1,420	(D)
Manufacturing	1,047	2,243	3,145	4,233	3,843	3,865	3,028
Durable goods manufacturing	1,047	923	958	(D)	(D)	(D)	3,028
Wood product manufacturing	(D)	(D)	(D)	(D)	(D)	(D)	974
Nonmetallic mineral product manufacturing	(D)	(D)	(D)	334	420	556	(D)
Primary metal manufacturing	0	0	0	0	0	0	0
Fabricated metal product manufacturing	(D)	0	0	0	2,571	(D)	(D)
Machinery manufacturing	0	0	0	0	0	0	0
Computer and electronic product manufacturing	0	0	0	0	0	0	0
Electrical equipment and appliance manufacturing	0	0	0	0	0	0	0
Motor vehicles, bodies & trailers, & parts manufacturing	0	0	0	0	0	0	0



West Virginia University  
Bureau of Business and Economic Research  
**Compensation by Industry (Thousands of Dollars)**

**Summers County**

	2001	2002	2003	2004	2005	2006	2007
Other transportation equipment manufacturing	0	0	(D)	(D)	(D)	0	0
Furniture and related product manufacturing	0	0	0	0	0	0	0
Miscellaneous manufacturing	0	0	0	0	0	0	0
Nondurable goods manufacturing	0	1,320	2,187	(D)	(D)	(D)	0
Food manufacturing	0	0	0	0	0	0	0
Beverage and tobacco product manufacturing	0	0	0	0	0	0	0
Textile mills	0	0	0	0	0	0	0
Textile product mills	0	0	0	0	0	0	0
Apparel manufacturing	0	0	0	0	0	0	0
Leather and allied product manufacturing	0	0	0	0	0	0	0
Paper manufacturing	0	0	0	0	0	0	0
Printing and related support activities	0	0	0	0	0	0	0
Petroleum and coal products manufacturing	0	0	0	0	0	0	0
Chemical manufacturing	0	0	0	0	0	0	0
Plastics and rubber products manufacturing	0	1,320	2,187	(D)	(D)	(D)	0
Wholesale trade	4,044	(D)	(D)	3,278	3,710	3,865	4,067
Retail trade	6,470	6,316	6,454	6,627	6,759	6,941	6,836
Motor vehicle and parts dealers	368	312	320	313	328	(D)	(D)
Furniture and home furnishings stores	(D)	(D)	(D)	(D)	(D)	(D)	(D)
Electronics and appliance stores	0	0	0	0	0	0	0
Building material and garden supply stores	1,075	597	640	655	626	615	575
Food and beverage stores	2,014	2,100	1,942	2,083	2,200	2,380	2,307
Health and personal care stores	(D)	(D)	(D)	(D)	(D)	(D)	(D)
Gasoline stations	847	849	878	955	956	949	1,011
Clothing and clothing accessories stores	(D)	0	0	0	0	0	0
Sporting goods, hobby, book and music stores	(D)	(D)	(D)	0	0	0	0
General merchandise stores	790	881	934	908	890	896	902
Miscellaneous store retailers	(D)	151	238	176	189	244	(D)
Nonstore retailers	0	(D)	(D)	(D)	(D)	(D)	(D)
Transportation and warehousing	(D)	(D)	10,428	(D)	(D)	(D)	(D)
Air transportation	0	0	0	0	0	0	0
Rail transportation	9,665	9,618	9,949	11,003	11,356	12,240	13,636
Water transportation	0	0	0	0	0	0	0
Truck transportation	575	460	258	715	612	762	908
Transit and ground passenger transportation	(D)	(D)	0	0	0	0	0
Pipeline transportation	0	0	0	0	0	0	0
Scenic and sightseeing transportation	0	0	0	0	0	0	0

West Virginia University  
Bureau of Business and Economic Research  
**Compensation by Industry (Thousands of Dollars)**

**Summers County**

	2001	2002	2003	2004	2005	2006	2007
Support activities for transportation	(D)	(D)	(D)	(D)	(D)	(D)	(D)
Couriers and messengers	(D)	(D)	(D)	(D)	(D)	(D)	(D)
Warehousing and storage	0	0	0	0	0	0	0
Information	(D)	(D)	800	(D)	1,637	2,564	2,294
Publishing industries, except Internet	(D)	(D)	(D)	(D)	(D)	(D)	(D)
Motion picture and sound recording industries	0	0	0	0	0	0	0
Broadcasting, except Internet	0	0	0	0	0	0	0
Internet publishing and broadcasting 4/	0	0	0	0	0	0	(NA)
Telecommunications	(D)	(D)	(D)	(D)	(D)	(D)	(D)
Data processing, hosting, and related services	0	0	(D)	(D)	(D)	(D)	(D)
Other information services 4/	0	0	0	0	0	0	0
Finance and insurance	1,954	(D)	1,842	(D)	1,721	1,752	1,731
Monetary authorities - central bank	0	0	0	0	0	0	0
Credit intermediation and related activities	1,338	1,214	1,245	1,079	1,104	1,086	1,071
Securities, commodity contracts, investments	0	0	0	0	0	0	0
Insurance carriers and related activities	616	(D)	597	(D)	617	666	660
Funds, trusts, and other financial vehicles	0	0	0	0	0	0	0
Real estate and rental and leasing	65	(D)	199	(D)	272	729	613
Real estate	(D)	(D)	(D)	(D)	(D)	(D)	(D)
Rental and leasing services	(D)	(D)	(D)	(D)	(D)	(D)	(D)
Lessors of nonfinancial intangible assets	0	0	0	0	0	0	0
Professional, scientific, and technical services	1,697	2,465	2,576	3,225	3,824	4,695	6,246
Management of companies and enterprises	(D)	(D)	(D)	(D)	(D)	(D)	(D)
Administrative and waste management services	(D)	(D)	(D)	(D)	(D)	(D)	(D)
Administrative and support services	(D)	(D)	(D)	(D)	(D)	(D)	(D)
Waste management and remediation services	(D)	(D)	(D)	(D)	(D)	(D)	(D)
Educational services	(D)	(D)	(D)	(D)	(D)	98	214
Health care and social assistance	(D)	(D)	(D)	(D)	(D)	13,012	13,888
Ambulatory health care services	1,330	1,405	1,386	1,622	1,616	2,883	3,361
Hospitals	(D)	(D)	(D)	(D)	(D)	(D)	(D)
Nursing and residential care facilities	(D)	(D)	(D)	(D)	(D)	(D)	(D)
Social assistance	310	422	439	370	492	968	872
Arts, entertainment, and recreation	493	474	397	151	305	294	264

West Virginia University  
Bureau of Business and Economic Research  
**Compensation by Industry (Thousands of Dollars)**

**Summers County**

	2001	2002	2003	2004	2005	2006	2007
Performing arts and spectator sports	(D)	(D)	(D)	(D)	(D)	(D)	(D)
Museums, historical sites, zoos, and parks	0	0	0	0	0	0	0
Amusement, gambling, and recreation	(D)	(D)	(D)	(D)	(D)	(D)	(D)
Accommodation and food services	3,312	3,493	3,428	3,459	3,251	2,927	3,171
Accommodation	(D)	(D)	341	(D)	164	(D)	(D)
Food services and drinking places	(D)	(D)	3,087	(D)	3,087	(D)	(D)
Other services, except public administration	(D)	(D)	3,735	3,872	3,991	3,769	3,946
Repair and maintenance	278	536	418	400	(D)	394	446
Personal and laundry services	590	612	639	650	645	669	744
Membership associations and organizations	1,552	1,737	(D)	(D)	2,166	(D)	(D)
Private households	(D)	(D)	(D)	(D)	(D)	(D)	(D)
Government and government enterprises	23,790	24,958	26,269	26,953	28,065	27,645	28,702
Federal, civilian	2,048	2,290	2,349	2,247	2,453	2,462	2,539
Military	899	1,197	1,755	1,887	2,151	1,923	1,973
State and local	20,843	21,471	22,165	22,819	23,461	23,260	24,190
State government	7,447	7,548	7,712	7,531	7,677	7,499	7,706
Local government	13,396	13,923	14,453	15,288	15,784	15,761	16,484

West Virginia University  
Bureau of Business and Economic Research  
**Compensation by Industry (Thousands of Dollars)**

**Summers County**

	2008	2009	2010	2011	2012	2013	2014
<b>Compensation of employees (\$000) 1/</b>	<b>101,794</b>	<b>102,267</b>	<b>104,356</b>	<b>107,083</b>	<b>109,290</b>	<b>109,718</b>	<b>111,104</b>
Wages and salaries	78,596	78,896	80,754	82,532	83,618	84,004	86,452
Supplements to wages and salaries	23,198	23,371	23,602	24,551	25,672	25,714	24,652
Employer contrib. for employee pension & insurance funds 2/	15,736	15,761	15,734	16,292	17,325	17,568	16,281
Employer contributions for government social insurance	7,462	7,610	7,868	8,259	8,347	8,146	8,371
<b>Average compensation per job (dollars) 3/</b>	<b>36,368</b>	<b>37,324</b>	<b>37,701</b>	<b>39,456</b>	<b>40,689</b>	<b>41,861</b>	<b>42,439</b>
<b>Compensation of Employees by Industry (\$000)</b>							
Farm compensation	754	658	565	440	638	647	690
Nonfarm compensation	101,040	101,609	103,791	106,643	108,652	109,071	110,414
Private nonfarm compensation	70,506	70,781	72,963	76,089	77,000	76,961	78,741
Forestry, fishing, and related activities	(D)	(D)	(D)	(D)	392	364	439
Forestry and logging	(D)	(D)	(D)	258	(D)	(D)	(D)
Fishing, hunting, and trapping	0	0	0	0	0	0	0
Agriculture and forestry support activities	(D)	(D)	(D)	(D)	(D)	(D)	(D)
Mining	0	0	0	0	0	0	0
Oil and gas extraction	0	0	0	0	0	0	0
Mining (except oil and gas)	0	0	0	0	0	0	0
Support activities for mining	0	0	0	0	0	0	0
Utilities	(D)	(D)	(D)	(D)	(D)	(D)	(D)
Construction	2,012	2,830	3,280	3,158	4,411	5,598	5,484
Construction of buildings	(D)	(D)	257	269	(D)	(D)	467
Heavy and civil engineering construction	(D)	(D)	1,344	1,083	(D)	(D)	3,384
Specialty trade contractors	1,144	1,848	1,679	1,806	1,675	1,417	1,633
Manufacturing	1,913	1,156	1,108	900	(D)	701	774
Durable goods manufacturing	1,913	1,156	1,108	900	(D)	(D)	(D)
Wood product manufacturing	(D)	(D)	(D)	(D)	(D)	(D)	(D)
Nonmetallic mineral product manufacturing	(D)	612	612	(D)	(D)	(D)	(D)
Primary metal manufacturing	0	0	0	0	0	0	0
Fabricated metal product manufacturing	(D)	(D)	(D)	(D)	(D)	(D)	(D)
Machinery manufacturing	0	0	0	0	0	0	0
Computer and electronic product manufacturing	0	0	0	0	0	0	0
Electrical equipment and appliance manufacturing	0	0	0	0	0	0	0
Motor vehicles, bodies & trailers, & parts manufacturing	0	0	0	0	0	0	0

West Virginia University  
Bureau of Business and Economic Research  
**Compensation by Industry (Thousands of Dollars)**

**Summers County**

	2008	2009	2010	2011	2012	2013	2014
Other transportation equipment manufacturing	0	0	0	0	0	0	0
Furniture and related product manufacturing	(D)	(D)	(D)	(D)	0	0	0
Miscellaneous manufacturing	0	0	0	0	0	0	0
Nondurable goods manufacturing	0	0	0	0	(D)	(D)	(D)
Food manufacturing	0	0	0	0	0	0	0
Beverage and tobacco product manufacturing	0	0	0	0	0	0	0
Textile mills	0	0	0	0	0	0	0
Textile product mills	0	0	0	0	0	0	0
Apparel manufacturing	0	0	0	0	(D)	(D)	(D)
Leather and allied product manufacturing	0	0	0	0	0	0	0
Paper manufacturing	0	0	0	0	0	0	0
Printing and related support activities	0	0	0	0	0	0	0
Petroleum and coal products manufacturing	0	0	0	0	0	0	0
Chemical manufacturing	0	0	0	0	0	0	0
Plastics and rubber products manufacturing	0	0	0	0	0	0	0
Wholesale trade	4,448	4,759	5,171	5,913	6,340	7,070	7,829
Retail trade	7,028	7,198	7,139	6,845	6,783	6,814	6,783
Motor vehicle and parts dealers	(D)	(D)	(D)	(D)	(D)	(D)	(D)
Furniture and home furnishings stores	0	0	0	0	0	0	0
Electronics and appliance stores	0	(D)	0	0	0	0	0
Building material and garden supply stores	530	344	260	(D)	(D)	(D)	(D)
Food and beverage stores	2,502	2,634	(D)	(D)	2,519	2,486	2,547
Health and personal care stores	(D)	(D)	(D)	(D)	(D)	(D)	(D)
Gasoline stations	977	1,127	1,310	1,002	745	786	757
Clothing and clothing accessories stores	0	0	0	0	0	0	0
Sporting goods, hobby, book and music stores	0	0	0	0	(D)	(D)	(D)
General merchandise stores	913	974	969	1,105	1,334	1,277	1,205
Miscellaneous store retailers	(D)	(D)	112	(D)	117	136	157
Nonstore retailers	(D)	(D)	(D)	(D)	(D)	(D)	0
Transportation and warehousing	(D)	(D)	(D)	(D)	(D)	(D)	(D)
Air transportation	0	0	0	0	0	0	0
Rail transportation	16,075	15,374	16,047	19,411	20,819	18,913	19,330
Water transportation	0	0	0	0	0	0	0
Truck transportation	926	236	208	(D)	(D)	(D)	63
Transit and ground passenger transportation	0	0	0	(D)	(D)	(D)	(D)
Pipeline transportation	0	0	0	0	0	0	0
Scenic and sightseeing transportation	0	0	0	0	0	0	0

West Virginia University  
Bureau of Business and Economic Research  
**Compensation by Industry (Thousands of Dollars)**

**Summers County**

	2008	2009	2010	2011	2012	2013	2014
Support activities for transportation	(D)	(D)	(D)	(D)	(D)	(D)	(D)
Couriers and messengers	(D)	(D)	224	284	274	257	122
Warehousing and storage	0	0	0	0	0	0	0
Information	2,812	2,287	(D)	(D)	(D)	(D)	(D)
Publishing industries, except Internet	(D)	(D)	(D)	(D)	(D)	(D)	(D)
Motion picture and sound recording industries	0	0	0	0	0	0	0
Broadcasting, except Internet	0	0	0	0	0	0	0
Internet publishing and broadcasting 4/	(NA)	(NA)	(NA)	(NA)	(NA)	(NA)	(NA)
Telecommunications	(D)	(D)	(D)	(D)	(D)	(D)	(D)
Data processing, hosting, and related services	(D)	(D)	(D)	(D)	0	0	0
Other information services 4/	0	0	0	0	0	0	0
Finance and insurance	1,878	1,851	1,936	2,097	2,239	2,359	2,393
Monetary authorities - central bank	0	0	0	0	0	0	0
Credit intermediation and related activities	1,147	1,135	1,106	1,139	1,164	1,237	1,302
Securities, commodity contracts, investments	(D)	0	0	0	0	0	0
Insurance carriers and related activities	(D)	716	830	958	1,075	1,122	1,091
Funds, trusts, and other financial vehicles	0	0	0	0	0	0	0
Real estate and rental and leasing	327	448	562	1,120	915	886	1,078
Real estate	(D)	(D)	295	(D)	(D)	(D)	(D)
Rental and leasing services	(D)	(D)	267	(D)	(D)	(D)	(D)
Lessors of nonfinancial intangible assets	0	0	0	0	0	0	0
Professional, scientific, and technical services	8,811	9,591	10,041	10,426	8,787	8,343	6,490
Management of companies and enterprises	(D)	(D)	(D)	(D)	(D)	(D)	(D)
Administrative and waste management services	(D)	(D)	(D)	(D)	(D)	(D)	(D)
Administrative and support services	(D)	(D)	(D)	96	(D)	67	1,818
Waste management and remediation services	(D)	(D)	(D)	(D)	(D)	(D)	(D)
Educational services	179	176	163	136	147	168	(D)
Health care and social assistance	13,459	14,500	14,711	13,835	14,007	14,560	(D)
Ambulatory health care services	2,639	2,965	3,147	3,201	3,155	3,198	3,553
Hospitals	(D)	(D)	(D)	(D)	(D)	(D)	(D)
Nursing and residential care facilities	(D)	(D)	(D)	(D)	(D)	(D)	(D)
Social assistance	795	949	1,083	997	919	841	797
Arts, entertainment, and recreation	195	(D)	171	239	(D)	223	(D)

West Virginia University  
Bureau of Business and Economic Research  
**Compensation by Industry (Thousands of Dollars)**

**Summers County**

	2008	2009	2010	2011	2012	2013	2014
Performing arts and spectator sports	0	0	0	0	0	0	0
Museums, historical sites, zoos, and parks	0	0	0	0	0	0	0
Amusement, gambling, and recreation	195	(D)	171	239	(D)	223	(D)
Accommodation and food services	3,154	(D)	3,011	2,962	(D)	2,952	(D)
Accommodation	(D)	(D)	(D)	(D)	(D)	(D)	(D)
Food services and drinking places	(D)	(D)	(D)	(D)	2,927	(D)	(D)
Other services, except public administration	(D)	(D)	3,778	3,731	(D)	3,959	(D)
Repair and maintenance	413	429	474	468	416	441	380
Personal and laundry services	811	719	714	669	731	788	777
Membership associations and organizations	(D)	(D)	(D)	(D)	(D)	(D)	(D)
Private households	(D)	(D)	(D)	(D)	678	(D)	775
Government and government enterprises	30,534	30,828	30,828	30,554	31,652	32,110	31,673
Federal, civilian	2,627	2,905	3,136	3,064	2,882	3,170	3,175
Military	2,282	2,609	2,493	2,245	2,075	1,953	1,777
State and local	25,625	25,314	25,199	25,245	26,695	26,987	26,721
State government	8,119	8,530	8,354	8,188	8,743	8,597	8,571
Local government	17,506	16,784	16,845	17,057	17,952	18,390	18,150

West Virginia University  
Bureau of Business and Economic Research  
**Compensation by Industry (Thousands of Dollars)**

**Summers County**

	2015	2016	2017
<b>Compensation of employees (\$000) 1/</b>	<b>121,068</b>	<b>111,887</b>	<b>114,044</b>
Wages and salaries	93,953	86,764	88,478
Supplements to wages and salaries	27,115	25,123	25,566
Employer contrib. for employee pension & insurance funds 2/	17,839	16,482	16,540
Employer contributions for government social insurance	9,276	8,641	9,026
<b>Average compensation per job (dollars) 3/</b>	<b>44,299</b>	<b>43,485</b>	<b>45,274</b>
<b>Compensation of Employees by Industry (\$000)</b>			
Farm compensation	583	658	642
Nonfarm compensation	120,485	111,229	113,402
Private nonfarm compensation	88,403	79,631	82,127
Forestry, fishing, and related activities	(D)	(D)	595
Forestry and logging	388	(D)	(D)
Fishing, hunting, and trapping	0	0	0
Agriculture and forestry support activities	(D)	(D)	(D)
Mining	(D)	(D)	0
Oil and gas extraction	0	0	0
Mining (except oil and gas)	0	0	0
Support activities for mining	(D)	(D)	0
Utilities	(D)	(D)	(D)
Construction	12,999	9,458	9,608
Construction of buildings	(D)	(D)	(D)
Heavy and civil engineering construction	9,653	6,707	(D)
Specialty trade contractors	(D)	(D)	2,737
Manufacturing	849	614	606
Durable goods manufacturing	(D)	(D)	(D)
Wood product manufacturing	(D)	(D)	(D)
Nonmetallic mineral product manufacturing	(D)	(D)	(D)
Primary metal manufacturing	0	0	0
Fabricated metal product manufacturing	(D)	(D)	(D)
Machinery manufacturing	0	0	0
Computer and electronic product manufacturing	0	0	0
Electrical equipment and appliance manufacturing	0	0	0
Motor vehicles, bodies & trailers, & parts manufacturing	0	0	0



West Virginia University  
Bureau of Business and Economic Research  
**Compensation by Industry (Thousands of Dollars)**

**Summers County**

	2015	2016	2017
Other transportation equipment manufacturing	0	0	0
Furniture and related product manufacturing	0	0	0
Miscellaneous manufacturing	0	0	0
Nondurable goods manufacturing	(D)	(D)	(D)
Food manufacturing	0	0	0
Beverage and tobacco product manufacturing	0	0	0
Textile mills	0	0	0
Textile product mills	0	0	0
Apparel manufacturing	(D)	(D)	(D)
Leather and allied product manufacturing	0	0	0
Paper manufacturing	0	0	0
Printing and related support activities	0	0	0
Petroleum and coal products manufacturing	0	0	0
Chemical manufacturing	0	0	0
Plastics and rubber products manufacturing	0	0	0
Wholesale trade	7,669	8,679	9,636
Retail trade	6,836	6,912	7,078
Motor vehicle and parts dealers	316	381	381
Furniture and home furnishings stores	0	0	0
Electronics and appliance stores	0	0	0
Building material and garden supply stores	(D)	(D)	(D)
Food and beverage stores	(D)	(D)	(D)
Health and personal care stores	(D)	(D)	(D)
Gasoline stations	778	936	892
Clothing and clothing accessories stores	0	0	0
Sporting goods, hobby, book and music stores	(D)	(D)	(D)
General merchandise stores	1,151	1,070	1,208
Miscellaneous store retailers	173	160	129
Nonstore retailers	(D)	(D)	(D)
Transportation and warehousing	(D)	(D)	(D)
Air transportation	0	0	0
Rail transportation	19,388	15,820	16,159
Water transportation	0	0	0
Truck transportation	(D)	(D)	(D)
Transit and ground passenger transportation	(D)	(D)	(D)
Pipeline transportation	0	0	0
Scenic and sightseeing transportation	0	0	0

West Virginia University  
Bureau of Business and Economic Research  
**Compensation by Industry (Thousands of Dollars)**

**Summers County**

	<b>2015</b>	<b>2016</b>	<b>2017</b>
Support activities for transportation	(D)	(D)	(D)
Couriers and messengers	125	149	125
Warehousing and storage	0	0	0
Information	(D)	(D)	(D)
Publishing industries, except Internet	(D)	(D)	(D)
Motion picture and sound recording industries	0	0	0
Broadcasting, except Internet	0	0	0
Internet publishing and broadcasting 4/	(NA)	(NA)	(NA)
Telecommunications	(D)	(D)	(D)
Data processing, hosting, and related services	0	0	0
Other information services 4/	0	0	0
Finance and insurance	2,431	2,392	2,889
Monetary authorities - central bank	0	0	0
Credit intermediation and related activities	1,245	1,263	1,277
Securities, commodity contracts, investments	0	0	0
Insurance carriers and related activities	1,186	1,129	1,612
Funds, trusts, and other financial vehicles	0	0	0
Real estate and rental and leasing	1,441	1,508	1,750
Real estate	(D)	(D)	(D)
Rental and leasing services	(D)	(D)	(D)
Lessors of nonfinancial intangible assets	0	0	0
Professional, scientific, and technical services	6,647	2,743	2,215
Management of companies and enterprises	(D)	(D)	0
Administrative and waste management services	(D)	(D)	3,325
Administrative and support services	(D)	(D)	(D)
Waste management and remediation services	(D)	(D)	(D)
Educational services	(D)	(D)	(D)
Health care and social assistance	(D)	(D)	(D)
Ambulatory health care services	4,227	4,465	4,112
Hospitals	(D)	(D)	(D)
Nursing and residential care facilities	(D)	(D)	(D)
Social assistance	921	901	976
Arts, entertainment, and recreation	(D)	(D)	(D)

West Virginia University  
Bureau of Business and Economic Research  
**Compensation by Industry (Thousands of Dollars)**

**Summers County**

	<b>2015</b>	<b>2016</b>	<b>2017</b>
Performing arts and spectator sports	0	0	0
Museums, historical sites, zoos, and parks	0	0	0
Amusement, gambling, and recreation	(D)	(D)	(D)
Accommodation and food services	(D)	(D)	(D)
Accommodation	0	0	0
Food services and drinking places	(D)	(D)	(D)
Other services, except public administration	(D)	(D)	(D)
Repair and maintenance	475	456	428
Personal and laundry services	759	801	839
Membership associations and organizations	(D)	(D)	(D)
Private households	(D)	(D)	(D)
Government and government enterprises	32,082	31,598	31,275
Federal, civilian	2,803	2,907	3,031
Military	1,644	1,683	1,719
State and local	27,635	27,008	26,525
State government	8,869	8,655	8,554
Local government	18,766	18,353	17,971

## CAINC6N Footnotes

1/ The estimates of compensation for 2001-2006 are based on the 2002 North American Industry Classification System (NAICS). The estimates for 2007-2010 are based on the 2007 NAICS. The estimates for 2011-2016 are based on the 2012 NAICS. The estimates for 2017 forward are based

2/ Includes actual employer contributions and actuarially imputed employer contributions to reflect benefits accrued by defined benefit pension plan participants through service to employers in the current period.

3/ Average compensation per job is compensation of employees divided by total full-time and part-time wage and salary employment.

4/ Under the 2007 NAICS, internet publishing and broadcasting was reclassified to other information services.

Note-- All dollar estimates are in thousands of current dollars (not adjusted for inflation). Statistics presented in thousands of dollars do not

(D) Not shown to avoid disclosure of confidential information; estimates are included in higher-level totals.

(NA) Not available.

(NM) Not meaningful.

Last updated: November 15, 2018-- new statistics for 2017; revised statistics for 2001-2016.

Source: Department of Commerce / Bureau of Economic Analysis /

West Virginia University  
Bureau of Business and Economic Research  
**Regional Economic Profile**

**Summers County**

	1969	1970	1971	1972	1973	1974	1975
<b>Place of residence profile</b>							
Personal income	26,649	28,984	32,787	36,384	39,545	42,886	48,628
<b>Derivation of personal income</b>							
Net earnings 1/	17,553	18,075	20,183	22,469	23,953	25,270	28,214
Personal current transfer receipts	6,327	7,710	9,052	9,939	11,195	12,619	14,638
Income maintenance 2/	962	1,526	1,586	1,744	1,651	2,105	2,381
Unemployment insurance compensation	219	251	442	445	316	261	400
Retirement and other	5,146	5,933	7,024	7,750	9,228	10,253	11,857
Dividends, interest, and rent 3/	2,769	3,199	3,552	3,976	4,397	4,997	5,776
Population (persons) 4/	13,311	13,354	14,021	14,035	13,940	13,860	14,184
<b>Per capita incomes (dollars) 5/</b>							
Per capita personal income 5/	2,002	2,170	2,338	2,592	2,837	3,094	3,428
Per capita net earnings 5/	1,319	1,354	1,439	1,601	1,718	1,823	1,989
Per capita personal current transfer receipts 5/	475	577	646	708	803	910	1,032
Per capita income maintenance 5/	72	114	113	124	118	152	168
Per capita unemployment insurance compensation 5/	16	19	32	32	23	19	28
Per capita retirement and other 5/	387	444	501	552	662	740	836
Per capita dividends, interest, and rent 5/	208	240	253	283	315	361	407
<b>Place of work profile</b>							
Earnings by place of work	19,275	18,834	20,488	22,512	24,222	25,245	27,329
Wages and salaries	15,521	14,622	15,645	17,024	18,378	19,047	20,674
Supplements to wages and salaries	1,946	1,949	2,196	2,467	2,793	3,130	3,308
Employer contrib. for employee pension & insurance funds 6/	833	917	1,108	1,301	1,370	1,439	1,554
Employer contributions for government social insurance	1,113	1,032	1,088	1,166	1,423	1,691	1,754
Proprietors' income	1,808	2,263	2,647	3,021	3,051	3,068	3,347
Nonfarm proprietors' income	-76	-70	-8	76	146	11	53
Farm proprietors' income	1,884	2,333	2,655	2,945	2,905	3,057	3,294
Total full-time and part-time employment (number of jobs)	3,599	3,428	3,544	3,694	3,862	3,795	3,967
Wage and salary jobs	2,879	2,664	2,779	2,919	3,067	2,974	3,045
Number of proprietors	720	764	765	775	795	821	922
Number of nonfarm proprietors 7/	222	223	219	215	218	229	313
Number of farm proprietors	498	541	546	560	577	592	609
Average earnings per job (dollars)	0	0	0	0	0	0	0
Average wages and salaries	5,356	5,494	5,781	6,094	6,272	6,652	6,889
Average nonfarm proprietors' income	5,391	5,489	5,630	5,832	5,992	6,405	6,789

Source: BEA Regional Economic Information System  
Bureau of Economic Analysis

West Virginia University  
Bureau of Business and Economic Research  
**Regional Economic Profile**

**Summers County**

	1976	1977	1978	1979	1980	1981	1982
<b>Place of residence profile</b>							
Personal income	54,747	60,358	67,834	76,879	84,976	92,312	97,212
<b>Derivation of personal income</b>							
Net earnings 1/	31,888	35,736	40,378	45,555	46,604	47,913	49,111
Personal current transfer receipts	16,400	17,145	18,968	21,377	25,800	29,016	30,387
Income maintenance 2/	2,650	2,659	2,832	2,992	4,027	4,386	4,403
Unemployment insurance compensation	530	642	964	967	1,935	1,739	1,995
Retirement and other	13,220	13,844	15,172	17,418	19,838	22,891	23,989
Dividends, interest, and rent 3/	6,459	7,477	8,488	9,947	12,572	15,383	17,714
Population (persons) 4/	14,747	15,410	15,731	15,573	15,887	15,918	15,810
<b>Per capita incomes (dollars) 5/</b>							
Per capita personal income 5/	3,712	3,917	4,312	4,937	5,349	5,799	6,149
Per capita net earnings 5/	2,162	2,319	2,567	2,925	2,933	3,010	3,106
Per capita personal current transfer receipts 5/	1,112	1,113	1,206	1,373	1,624	1,823	1,922
Per capita income maintenance 5/	180	173	180	192	253	276	278
Per capita unemployment insurance compensation 5/	36	42	61	62	122	109	126
Per capita retirement and other 5/	896	898	964	1,118	1,249	1,438	1,517
Per capita dividends, interest, and rent 5/	438	485	540	639	791	966	1,120
<b>Place of work profile</b>							
Earnings by place of work	28,934	32,131	36,423	42,718	40,713	41,739	41,996
Wages and salaries	21,698	24,106	27,330	32,239	30,816	32,281	32,367
Supplements to wages and salaries	3,537	4,045	4,619	5,445	5,302	5,786	6,128
Employer contrib. for employee pension & insurance funds 6/	1,722	2,022	2,342	2,688	2,657	2,770	3,001
Employer contributions for government social insurance	1,815	2,023	2,277	2,757	2,645	3,016	3,127
Proprietors' income	3,699	3,980	4,474	5,034	4,595	3,672	3,501
Nonfarm proprietors' income	35	165	344	667	513	-324	-249
Farm proprietors' income	3,664	3,815	4,130	4,367	4,082	3,996	3,750
Total full-time and part-time employment (number of jobs)	3,908	4,081	4,161	4,299	4,137	3,968	3,779
Wage and salary jobs	3,040	3,192	3,247	3,333	3,098	2,934	2,725
Number of proprietors	868	889	914	966	1,039	1,034	1,054
Number of nonfarm proprietors 7/	336	344	353	368	404	410	421
Number of farm proprietors	532	545	561	598	635	624	633
Average earnings per job (dollars)	0	0	0	0	0	0	0
Average wages and salaries	7,404	7,873	8,753	9,937	9,841	10,519	11,113
Average nonfarm proprietors' income	7,137	7,552	8,417	9,673	9,947	11,002	11,878

Source: BEA Regional Economic Information System  
Bureau of Economic Analysis

West Virginia University  
Bureau of Business and Economic Research  
**Regional Economic Profile**

**Summers County**

	1983	1984	1985	1986	1987	1988	1989
<b>Place of residence profile</b>							
Personal income	100,978	113,965	121,875	121,736	125,048	127,947	134,669
<b>Derivation of personal income</b>							
Net earnings 1/	50,050	58,323	62,875	59,862	63,018	61,459	62,850
Personal current transfer receipts	32,663	34,793	36,307	38,123	38,398	41,020	43,851
Income maintenance 2/	4,700	4,926	5,315	5,307	5,296	5,568	5,914
Unemployment insurance compensation	2,508	1,455	1,627	1,372	1,246	1,113	947
Retirement and other	25,455	28,412	29,365	31,444	31,856	34,339	36,990
Dividends, interest, and rent 3/	18,265	20,849	22,693	23,751	23,632	25,468	27,968
Population (persons) 4/	15,713	15,658	15,445	15,327	15,064	14,909	14,664
<b>Per capita incomes (dollars) 5/</b>							
Per capita personal income 5/	6,426	7,278	7,891	7,943	8,301	8,582	9,184
Per capita net earnings 5/	3,185	3,725	4,071	3,906	4,183	4,122	4,286
Per capita personal current transfer receipts 5/	2,079	2,222	2,351	2,487	2,549	2,751	2,990
Per capita income maintenance 5/	299	315	344	346	352	373	403
Per capita unemployment insurance compensation 5/	160	93	105	90	83	75	65
Per capita retirement and other 5/	1,620	1,815	1,901	2,052	2,115	2,303	2,523
Per capita dividends, interest, and rent 5/	1,162	1,332	1,469	1,550	1,569	1,708	1,907
<b>Place of work profile</b>							
Earnings by place of work	44,774	56,131	61,787	52,728	56,528	53,213	53,852
Wages and salaries	33,677	41,806	45,842	37,839	41,049	37,275	36,801
Supplements to wages and salaries	7,092	9,185	10,750	9,677	10,777	9,694	9,869
Employer contrib. for employee pension & insurance funds 6/	3,618	4,524	5,487	5,219	5,904	4,982	5,173
Employer contributions for government social insurance	3,474	4,661	5,263	4,458	4,873	4,712	4,696
Proprietors' income	4,005	5,140	5,195	5,212	4,702	6,244	7,182
Nonfarm proprietors' income	-177	355	117	204	-218	-321	216
Farm proprietors' income	4,182	4,785	5,078	5,008	4,920	6,565	6,966
Total full-time and part-time employment (number of jobs)	3,837	4,093	4,085	3,753	3,809	3,577	3,526
Wage and salary jobs	2,726	3,002	3,008	2,677	2,734	2,604	2,512
Number of proprietors	1,111	1,091	1,077	1,076	1,075	973	1,014
Number of nonfarm proprietors 7/	458	434	410	402	397	398	403
Number of farm proprietors	653	657	667	674	678	575	611
Average earnings per job (dollars)	0	0	0	0	0	0	0
Average wages and salaries	11,669	13,714	15,125	14,050	14,841	14,876	15,273
Average nonfarm proprietors' income	12,354	13,926	15,240	14,135	15,014	14,315	14,650

Source: BEA Regional Economic Information System  
Bureau of Economic Analysis

**Regional Economic Profile****Summers County**

	1990	1991	1992	1993	1994	1995	1996
<b>Place of residence profile</b>							
Personal income	142,551	151,145	162,761	171,103	175,222	179,399	186,123
<b>Derivation of personal income</b>							
Net earnings 1/	66,786	68,814	73,127	76,848	78,024	78,947	81,436
Personal current transfer receipts	47,319	54,395	62,609	67,083	69,071	71,802	73,811
Income maintenance 2/	6,007	6,532	7,767	7,648	8,038	8,406	8,560
Unemployment insurance compensation	912	1,374	2,024	1,508	1,350	1,336	1,241
Retirement and other	40,400	46,489	52,818	57,927	59,683	62,060	64,010
Dividends, interest, and rent 3/	28,446	27,936	27,025	27,172	28,127	28,650	30,876
Population (persons) 4/	14,092	13,881	14,010	13,875	13,688	13,668	13,425
<b>Per capita incomes (dollars) 5/</b>							
Per capita personal income 5/	10,116	10,889	11,617	12,332	12,801	13,125	13,864
Per capita net earnings 5/	4,739	4,957	5,220	5,539	5,700	5,776	6,066
Per capita personal current transfer receipts 5/	3,358	3,919	4,469	4,835	5,046	5,253	5,498
Per capita income maintenance 5/	426	471	554	551	587	615	638
Per capita unemployment insurance compensation 5/	65	99	144	109	99	98	92
Per capita retirement and other 5/	2,867	3,349	3,770	4,175	4,360	4,541	4,768
Per capita dividends, interest, and rent 5/	2,019	2,013	1,929	1,958	2,055	2,096	2,300
<b>Place of work profile</b>							
Earnings by place of work	56,218	58,944	62,352	65,636	65,940	66,670	68,399
Wages and salaries	38,181	41,481	43,175	45,064	45,512	46,874	48,942
Supplements to wages and salaries	10,671	11,968	12,860	13,795	13,348	13,513	13,923
Employer contrib. for employee pension & insurance funds 6/	5,517	6,096	6,818	7,315	7,247	7,183	7,229
Employer contributions for government social insurance	5,154	5,872	6,042	6,480	6,101	6,330	6,694
Proprietors' income	7,366	5,495	6,317	6,777	7,080	6,283	5,534
Nonfarm proprietors' income	357	32	457	134	-187	-1,166	-2,241
Farm proprietors' income	7,009	5,463	5,860	6,643	7,267	7,449	7,775
Total full-time and part-time employment (number of jobs)	3,583	3,602	3,593	3,759	3,759	3,815	3,807
Wage and salary jobs	2,503	2,566	2,561	2,677	2,654	2,706	2,653
Number of proprietors	1,080	1,036	1,032	1,082	1,105	1,109	1,154
Number of nonfarm proprietors 7/	397	390	392	403	394	388	378
Number of farm proprietors	683	646	640	679	711	721	776
Average earnings per job (dollars)	0	0	0	0	0	0	0
Average wages and salaries	15,690	16,364	17,354	17,461	17,542	17,476	17,967
Average nonfarm proprietors' income	15,254	16,166	16,859	16,834	17,148	17,322	18,448



West Virginia University  
Bureau of Business and Economic Research  
**Regional Economic Profile**

**Summers County**

	1997	1998	1999	2000	2001	2002	2003
<b>Place of residence profile</b>							
Personal income	195,183	203,765	207,046	216,836	242,556	253,015	257,370
<b>Derivation of personal income</b>							
Net earnings 1/	85,825	89,842	92,823	96,138	110,714	116,089	117,938
Personal current transfer receipts	75,102	77,617	80,334	84,296	91,838	98,084	102,362
Income maintenance 2/	8,003	7,852	8,327	8,752	10,048	10,167	10,242
Unemployment insurance compensation	1,085	1,161	1,118	1,045	1,172	1,761	1,887
Retirement and other	66,014	68,604	70,889	74,499	80,618	86,156	90,233
Dividends, interest, and rent 3/	34,256	36,306	33,889	36,402	40,004	38,842	37,070
Population (persons) 4/	13,299	13,351	13,198	14,356	14,301	14,123	14,106
<b>Per capita incomes (dollars) 5/</b>							
Per capita personal income 5/	14,677	15,262	15,688	15,104	16,961	17,915	18,245
Per capita net earnings 5/	6,453	6,729	7,033	6,697	7,742	8,220	8,361
Per capita personal current transfer receipts 5/	5,647	5,814	6,087	5,872	6,422	6,945	7,257
Per capita income maintenance 5/	602	588	631	610	703	720	726
Per capita unemployment insurance compensation 5/	82	87	85	73	82	125	134
Per capita retirement and other 5/	4,964	5,138	5,371	5,189	5,637	6,100	6,397
Per capita dividends, interest, and rent 5/	2,576	2,719	2,568	2,536	2,797	2,750	2,628
<b>Place of work profile</b>							
Earnings by place of work	72,056	75,080	76,953	79,074	93,530	100,894	103,775
Wages and salaries	51,310	53,229	53,282	54,364	57,313	62,117	63,092
Supplements to wages and salaries	14,399	15,254	15,904	16,552	17,227	19,300	20,508
Employer contrib. for employee pension & insurance funds 6/	7,327	7,713	8,433	8,483	9,223	10,898	11,817
Employer contributions for government social insurance	7,072	7,541	7,471	8,069	8,004	8,402	8,691
Proprietors' income	6,347	6,597	7,767	8,158	18,990	19,477	20,175
Nonfarm proprietors' income	-2,773	-2,837	-3,183	-2,249	-2,801	-3,632	-1,202
Farm proprietors' income	9,120	9,434	10,950	10,407	21,791	23,109	21,377
Total full-time and part-time employment (number of jobs)	3,810	3,807	3,781	3,762	3,775	3,915	3,940
Wage and salary jobs	2,686	2,746	2,740	2,726	2,701	2,862	2,869
Number of proprietors	1,124	1,061	1,041	1,036	1,074	1,053	1,071
Number of nonfarm proprietors 7/	374	375	353	339	331	297	297
Number of farm proprietors	750	686	688	697	743	756	774
Average earnings per job (dollars)	0	0	0	0	0	0	0
Average wages and salaries	18,912	19,722	20,353	21,019	24,776	25,771	26,339
Average nonfarm proprietors' income	19,103	19,384	19,446	19,943	21,219	21,704	21,991

Source: BEA Regional Economic Information System  
Bureau of Economic Analysis

West Virginia University  
Bureau of Business and Economic Research  
**Regional Economic Profile**

**Summers County**

	2004	2005	2006	2007	2008	2009	2010
<b>Place of residence profile</b>							
Personal income	270,025	278,895	289,905	303,530	328,701	335,430	347,259
<b>Derivation of personal income</b>							
Net earnings 1/	126,014	132,100	137,702	139,067	146,984	148,285	156,093
Personal current transfer receipts	107,994	110,957	116,032	123,123	135,985	141,682	146,774
Income maintenance 2/	10,912	10,496	11,004	11,219	12,160	14,534	15,196
Unemployment insurance compensation	1,398	1,296	1,218	1,378	1,492	3,559	3,465
Retirement and other	95,684	99,165	103,810	110,526	122,333	123,589	128,113
Dividends, interest, and rent 3/	36,017	35,838	36,171	41,340	45,732	45,463	44,392
Population (persons) 4/	13,997	13,950	13,879	13,842	13,712	13,882	13,941
<b>Per capita incomes (dollars) 5/</b>							
Per capita personal income 5/	19,292	19,992	20,888	21,928	23,972	24,163	24,909
Per capita net earnings 5/	9,003	9,470	9,922	10,047	10,719	10,682	11,197
Per capita personal current transfer receipts 5/	7,716	7,954	8,360	8,895	9,917	10,206	10,528
Per capita income maintenance 5/	780	752	793	811	887	1,047	1,090
Per capita unemployment insurance compensation 5/	100	93	88	100	109	256	249
Per capita retirement and other 5/	6,836	7,109	7,480	7,985	8,922	8,903	9,190
Per capita dividends, interest, and rent 5/	2,573	2,569	2,606	2,987	3,335	3,275	3,184
<b>Place of work profile</b>							
Earnings by place of work	102,474	105,273	106,136	108,527	113,765	114,728	119,384
Wages and salaries	64,521	66,810	68,275	72,882	78,596	78,896	80,754
Supplements to wages and salaries	20,992	22,028	22,516	22,495	23,198	23,371	23,602
Employer contrib. for employee pension & insurance funds 6/	12,450	13,378	14,403	14,858	15,736	15,761	15,734
Employer contributions for government social insurance	8,542	8,650	8,113	7,637	7,462	7,610	7,868
Proprietors' income	16,961	16,435	15,345	13,150	11,971	12,461	15,028
Nonfarm proprietors' income	-857	-627	-444	-674	-173	-586	-1,127
Farm proprietors' income	17,818	17,062	15,789	13,824	12,144	13,047	16,155
Total full-time and part-time employment (number of jobs)	3,881	3,939	3,895	3,912	3,911	3,821	3,793
Wage and salary jobs	2,868	2,856	2,794	2,804	2,799	2,740	2,768
Number of proprietors	1,013	1,083	1,101	1,108	1,112	1,081	1,025
Number of nonfarm proprietors 7/	296	305	310	352	341	343	335
Number of farm proprietors	717	778	791	756	771	738	690
Average earnings per job (dollars)	0	0	0	0	0	0	0
Average wages and salaries	26,404	26,726	27,249	27,742	29,088	30,026	31,475
Average nonfarm proprietors' income	22,497	23,393	24,436	25,992	28,080	28,794	29,174

Source: BEA Regional Economic Information System  
Bureau of Economic Analysis

West Virginia University  
Bureau of Business and Economic Research  
**Regional Economic Profile**

**Summers County**

	2011	2012	2013	2014	2015	2016	2017
<b>Place of residence profile</b>							
Personal income	367,160	383,478	381,039	387,545	400,043	395,926	411,607
<b>Derivation of personal income</b>							
Net earnings 1/	169,221	178,100	175,745	175,519	179,175	169,477	176,107
Personal current transfer receipts	149,516	152,143	154,340	160,429	167,658	170,946	177,774
Income maintenance 2/	14,757	14,929	14,286	14,266	13,849	13,485	13,958
Unemployment insurance compensation	2,820	2,794	2,463	1,474	1,570	1,678	1,090
Retirement and other	131,939	134,420	137,591	144,689	152,239	155,783	162,726
Dividends, interest, and rent 3/	48,423	53,235	50,954	51,597	53,210	55,503	57,726
Population (persons) 4/	13,857	13,835	13,594	13,331	13,130	13,004	12,993
<b>Per capita incomes (dollars) 5/</b>							
Per capita personal income 5/	26,496	27,718	28,030	29,071	30,468	30,446	31,679
Per capita net earnings 5/	12,212	12,873	12,928	13,166	13,646	13,033	13,554
Per capita personal current transfer receipts 5/	10,790	10,997	11,354	12,034	12,769	13,146	13,682
Per capita income maintenance 5/	1,065	1,079	1,051	1,070	1,055	1,037	1,074
Per capita unemployment insurance compensation 5/	204	202	181	111	120	129	84
Per capita retirement and other 5/	9,521	9,716	10,121	10,854	11,595	11,980	12,524
Per capita dividends, interest, and rent 5/	3,494	3,848	3,748	3,870	4,053	4,268	4,443
<b>Place of work profile</b>							
Earnings by place of work	122,060	124,798	123,848	125,170	135,073	124,800	126,722
Wages and salaries	82,532	83,618	84,004	86,452	93,953	86,764	88,478
Supplements to wages and salaries	24,551	25,672	25,714	24,652	27,115	25,123	25,566
Employer contrib. for employee pension & insurance funds 6/	16,292	17,325	17,568	16,281	17,839	16,482	16,540
Employer contributions for government social insurance	8,259	8,347	8,146	8,371	9,276	8,641	9,026
Proprietors' income	14,977	15,508	14,130	14,066	14,005	12,913	12,678
Nonfarm proprietors' income	-1,380	-2,409	-2,089	-2,295	-2,075	-2,338	-3,121
Farm proprietors' income	16,357	17,917	16,219	16,361	16,080	15,251	15,799
Total full-time and part-time employment (number of jobs)	3,784	3,660	3,626	3,668	3,761	3,608	3,563
Wage and salary jobs	2,714	2,686	2,621	2,618	2,733	2,573	2,519
Number of proprietors	1,070	974	1,005	1,050	1,028	1,035	1,044
Number of nonfarm proprietors 7/	330	318	319	317	311	306	303
Number of farm proprietors	740	656	686	733	717	729	741
Average earnings per job (dollars)	0	0	0	0	0	0	0
Average wages and salaries	32,257	34,098	34,156	34,125	35,914	34,590	35,566
Average nonfarm proprietors' income	30,410	31,131	32,050	33,022	34,377	33,721	35,124

## CAINC30 Footnotes

1/ Consists largely of Supplemental Security Income (SSI) payments; Earned Income Tax Credits (EITC); family assistance; general assistance; expenditures for food under the Special Supplemental Nutrition Program for Women, Infants, and Children (WIC); Supplemental Nutrition Assistance Program (SNAP); and other assistance benefits.

2/ Rental income of persons includes the capital consumption adjustment.

3/ Census Bureau midyear population estimates. Estimates for 2010-2017 reflect county population estimates available as of March 2018.

4/ Type of income divided by population yields a per capita measure for that type of income.

5/ Includes actual employer contributions and actuarially imputed employer contributions to reflect benefits accrued by defined benefit pension plan participants through service to employers in the current period.

6/ Excludes limited partners.

Note-- All dollar estimates are in thousands of current dollars (not adjusted for inflation). Statistics presented in thousands of dollars do not indicate more

(NA) Not available.

(NM) Not meaningful.

Last updated: November 15, 2018-- new statistics for 2017; revised statistics for 2001-2016.

Source: Department of Commerce / Bureau of Economic Analysis /

**Transfer Payments****Summers County**

	1969	1970	1971	1972	1973	1974	1975
<b>Personal current transfer receipts (\$000)</b>	<b>6,327</b>	<b>7,710</b>	<b>9,052</b>	<b>9,939</b>	<b>11,195</b>	<b>12,619</b>	<b>14,638</b>
Current transfer receipts of individuals from governments	6,008	7,400	8,746	9,601	10,810	12,161	14,002
Retirement and disability insurance benefits	2,960	3,618	4,498	5,106	6,370	7,019	7,875
Social Security benefits	1,531	1,866	2,230	2,529	3,079	3,549	3,991
Excluding Social Security benefits 1/	1,429	1,752	2,268	2,577	3,291	3,470	3,884
Medical benefits	946	1,015	1,171	1,210	1,365	1,590	1,872
Medicare benefits	662	694	808	737	899	1,134	1,225
Public assistance medical care benefits 2/	278	313	352	460	450	439	628
Military medical insurance benefits 3/	(L)	(L)	(L)	(L)	(L)	(L)	(L)
Income maintenance benefits	962	1,526	1,586	1,744	1,651	2,105	2,381
Supplemental security income (SSI) benefits	302	392	383	522	517	717	866
Earned Income Tax Credit (EITC)	(NA)	(NA)	(NA)	(NA)	(NA)	(NA)	(NA)
Supplemental Nutrition Assistance Program (SNAP)	213	601	749	700	595	816	798
Other income maintenance benefits 4/	447	533	454	522	539	572	717
Unemployment insurance compensation	219	251	442	445	316	261	400
State unemployment insurance compensation	89	119	117	163	151	190	283
Excluding state unemployment insurance compensation	130	132	325	282	165	71	117
Veterans benefits	878	942	996	1,041	1,049	1,120	1,251
Education and training assistance 5/	(L)	(L)	53	55	59	66	73
Other transfer receipts of individuals from governments 6/	0	0	0	0	0	0	150
Current transfer receipts of nonprofit institutions	167	169	181	196	201	226	262
Current transfer receipts of individuals from businesses 7/	152	141	125	142	184	232	374

**Transfer Payments****Summers County**

	1976	1977	1978	1979	1980	1981	1982
<b>Personal current transfer receipts (\$000)</b>	<b>16,400</b>	<b>17,145</b>	<b>18,968</b>	<b>21,377</b>	<b>25,800</b>	<b>29,016</b>	<b>30,387</b>
Current transfer receipts of individuals from governments	15,692	16,525	18,136	20,428	24,773	27,828	29,303
Retirement and disability insurance benefits	8,775	9,461	10,168	11,695	13,067	14,620	15,807
Social Security benefits	4,574	5,039	5,471	6,116	7,083	8,098	8,914
Excluding Social Security benefits 1/	4,201	4,422	4,697	5,579	5,984	6,522	6,893
Medical benefits	2,327	2,291	2,643	3,142	3,999	5,127	5,014
Medicare benefits	1,477	1,464	1,684	1,936	2,378	3,491	3,591
Public assistance medical care benefits 2/	830	807	939	1,178	1,583	1,595	1,373
Military medical insurance benefits 3/	(L)	(L)	(L)	(L)	(L)	(L)	50
Income maintenance benefits	2,650	2,659	2,832	2,992	4,027	4,386	4,403
Supplemental security income (SSI) benefits	949	997	1,058	1,158	1,295	1,462	1,509
Earned Income Tax Credit (EITC)	170	152	136	126	232	225	217
Supplemental Nutrition Assistance Program (SNAP)	734	802	882	859	1,291	1,522	1,560
Other income maintenance benefits 4/	797	708	756	849	1,209	1,177	1,117
Unemployment insurance compensation	530	642	964	967	1,935	1,739	1,995
State unemployment insurance compensation	341	347	632	840	1,488	1,490	1,886
Excluding state unemployment insurance compensation	189	295	332	127	447	249	109
Veterans benefits	1,332	1,389	1,428	1,502	1,577	1,733	1,847
Education and training assistance 5/	78	83	101	130	168	223	236
Other transfer receipts of individuals from governments 6/	0	0	0	0	0	0	(L)
Current transfer receipts of nonprofit institutions	352	387	520	534	585	583	488
Current transfer receipts of individuals from businesses 7/	356	233	312	415	442	605	596

**Transfer Payments****Summers County**

	1983	1984	1985	1986	1987	1988	1989
<b>Personal current transfer receipts (\$000)</b>	<b>32,663</b>	<b>34,793</b>	<b>36,307</b>	<b>38,123</b>	<b>38,398</b>	<b>41,020</b>	<b>43,851</b>
Current transfer receipts of individuals from governments	31,502	33,244	34,652	36,411	36,881	39,499	42,203
Retirement and disability insurance benefits	16,513	17,871	18,592	18,970	19,800	20,469	21,277
Social Security benefits	9,391	10,335	10,591	10,791	10,862	11,263	11,782
Excluding Social Security benefits 1/	7,122	7,536	8,001	8,179	8,938	9,206	9,495
Medical benefits	5,558	6,650	6,793	8,423	8,335	10,023	11,573
Medicare benefits	3,651	3,981	4,296	4,655	5,068	5,390	6,161
Public assistance medical care benefits 2/	1,850	2,590	2,419	3,680	3,177	4,542	5,308
Military medical insurance benefits 3/	57	79	78	88	90	91	104
Income maintenance benefits	4,700	4,926	5,315	5,307	5,296	5,568	5,914
Supplemental security income (SSI) benefits	1,511	1,651	1,830	1,829	1,843	1,867	1,987
Earned Income Tax Credit (EITC)	223	234	197	221	199	375	530
Supplemental Nutrition Assistance Program (SNAP)	1,796	1,745	1,787	1,651	1,666	1,735	1,854
Other income maintenance benefits 4/	1,170	1,296	1,501	1,606	1,588	1,591	1,543
Unemployment insurance compensation	2,508	1,455	1,627	1,372	1,246	1,113	947
State unemployment insurance compensation	2,301	1,320	1,471	1,244	1,085	967	829
Excluding state unemployment insurance compensation	207	135	156	128	161	146	118
Veterans benefits	2,017	2,077	2,070	2,133	2,027	2,106	2,185
Education and training assistance 5/	205	263	250	199	167	215	300
Other transfer receipts of individuals from governments 6/	(L)	(L)	(L)	(L)	(L)	(L)	(L)
Current transfer receipts of nonprofit institutions	531	590	591	667	644	639	648
Current transfer receipts of individuals from businesses 7/	630	959	1,064	1,045	873	882	1,000

**Transfer Payments****Summers County**

	1990	1991	1992	1993	1994	1995	1996
<b>Personal current transfer receipts (\$000)</b>	<b>47,319</b>	<b>54,395</b>	<b>62,609</b>	<b>67,083</b>	<b>69,071</b>	<b>71,802</b>	<b>73,811</b>
Current transfer receipts of individuals from governments	45,803	53,108	61,362	65,927	67,967	70,440	72,286
Retirement and disability insurance benefits	22,698	24,264	25,905	27,873	28,459	29,474	30,964
Social Security benefits	12,451	13,506	14,297	15,824	17,146	18,336	19,258
Excluding Social Security benefits 1/	10,247	10,758	11,608	12,049	11,313	11,138	11,706
Medical benefits	13,548	18,407	22,990	26,147	27,299	28,368	28,696
Medicare benefits	7,428	8,125	8,927	9,207	9,787	11,013	12,062
Public assistance medical care benefits 2/	5,989	10,128	13,917	16,801	17,377	17,227	16,500
Military medical insurance benefits 3/	131	154	146	139	135	128	134
Income maintenance benefits	6,007	6,532	7,767	7,648	8,038	8,406	8,560
Supplemental security income (SSI) benefits	1,990	2,225	2,949	2,856	3,133	3,223	3,146
Earned Income Tax Credit (EITC)	548	571	782	793	891	1,290	1,523
Supplemental Nutrition Assistance Program (SNAP)	2,042	2,298	2,574	2,544	2,540	2,582	2,538
Other income maintenance benefits 4/	1,427	1,438	1,462	1,455	1,474	1,311	1,353
Unemployment insurance compensation	912	1,374	2,024	1,508	1,350	1,336	1,241
State unemployment insurance compensation	790	1,233	1,767	1,294	1,203	1,209	1,126
Excluding state unemployment insurance compensation	122	141	257	214	147	127	115
Veterans benefits	2,336	2,247	2,338	2,406	2,294	2,270	2,409
Education and training assistance 5/	294	268	320	316	507	573	393
Other transfer receipts of individuals from governments 6/	(L)	(L)	(L)	(L)	(L)	(L)	(L)
Current transfer receipts of nonprofit institutions	609	637	706	775	810	829	835
Current transfer receipts of individuals from businesses 7/	907	650	541	381	294	533	690



**Transfer Payments****Summers County**

	1997	1998	1999	2000	2001	2002	2003	2004
<b>Personal current transfer receipts (\$000)</b>	<b>75,102</b>	<b>77,617</b>	<b>80,334</b>	<b>84,296</b>	<b>91,838</b>	<b>98,084</b>	<b>102,362</b>	<b>107,994</b>
Current transfer receipts of individuals from governments	73,768	75,978	78,352	81,737	89,029	95,841	100,442	106,496
Retirement and disability insurance benefits	31,783	32,391	32,999	33,978	37,254	39,824	39,911	39,347
Social Security benefits	19,960	20,775	21,348	22,391	23,940	24,946	26,365	27,886
Excluding Social Security benefits 1/	11,823	11,616	11,651	11,587	13,314	14,878	13,546	11,461
Medical benefits	29,779	31,556	32,805	34,772	37,209	40,407	44,518	50,676
Medicare benefits	12,844	11,924	14,109	14,755	15,609	17,151	17,593	21,911
Public assistance medical care benefits 2/	16,798	19,494	18,541	19,846	21,421	23,026	26,613	28,389
Military medical insurance benefits 3/	137	138	155	171	179	230	312	376
Income maintenance benefits	8,003	7,852	8,327	8,752	10,048	10,167	10,242	10,912
Supplemental security income (SSI) benefits	3,179	3,315	3,460	3,408	3,585	3,855	3,911	4,394
Earned Income Tax Credit (EITC)	1,645	1,623	1,682	1,655	1,598	1,640	1,813	1,822
Supplemental Nutrition Assistance Program (SNAP)	2,228	2,073	1,930	1,840	2,006	2,054	2,070	2,273
Other income maintenance benefits 4/	951	841	1,255	1,849	2,859	2,618	2,448	2,423
Unemployment insurance compensation	1,085	1,161	1,118	1,045	1,172	1,761	1,887	1,398
State unemployment insurance compensation	958	1,066	988	908	1,056	1,646	1,744	1,241
Excluding state unemployment insurance compensation	127	95	130	137	116	115	143	157
Veterans benefits	2,689	2,542	2,608	2,645	2,760	3,148	3,350	3,555
Education and training assistance 5/	407	455	478	509	530	498	495	565
Other transfer receipts of individuals from governments 6/	(L)	(L)	(L)	(L)	56	36	39	43
Current transfer receipts of nonprofit institutions	838	868	972	1,077	1,183	1,168	1,230	1,270
Current transfer receipts of individuals from businesses 7/	496	771	1,010	1,482	1,626	1,075	690	228

**Transfer Payments****Summers County**

	2005	2006	2007	2008	2009	2010	2011	2012
<b>Personal current transfer receipts (\$000)</b>	<b>110,957</b>	<b>116,032</b>	<b>123,123</b>	<b>135,985</b>	<b>141,682</b>	<b>146,774</b>	<b>149,516</b>	<b>152,143</b>
Current transfer receipts of individuals from governments	109,079	114,381	121,070	133,708	139,189	144,090	146,659	149,588
Retirement and disability insurance benefits	40,060	41,869	43,235	44,713	48,895	49,377	49,697	51,788
Social Security benefits	29,202	31,245	33,157	34,688	38,190	38,683	39,421	41,865
Excluding Social Security benefits 1/	10,858	10,624	10,078	10,025	10,705	10,694	10,276	9,923
Medical benefits	52,976	55,589	60,158	65,535	64,698	67,040	70,419	71,848
Medicare benefits	22,601	25,555	28,774	33,196	28,934	30,325	31,410	30,683
Public assistance medical care benefits 2/	30,009	29,551	30,917	31,811	35,171	36,123	38,389	40,512
Military medical insurance benefits 3/	366	483	467	528	593	592	620	653
Income maintenance benefits	10,496	11,004	11,219	12,160	14,534	15,196	14,757	14,929
Supplemental security income (SSI) benefits	4,195	4,282	4,544	4,807	4,987	4,910	5,361	5,679
Earned Income Tax Credit (EITC)	1,837	1,881	1,876	1,898	1,884	2,309	2,310	2,333
Supplemental Nutrition Assistance Program (SNAP)	2,232	2,318	2,315	2,654	3,623	3,968	4,074	4,170
Other income maintenance benefits 4/	2,232	2,523	2,484	2,801	4,040	4,009	3,012	2,747
Unemployment insurance compensation	1,296	1,218	1,378	1,492	3,559	3,465	2,820	2,794
State unemployment insurance compensation	1,176	1,126	1,285	1,397	3,362	3,247	2,625	2,583
Excluding state unemployment insurance compensation	120	92	93	95	197	218	195	211
Veterans benefits	3,540	3,859	4,134	4,446	4,879	5,498	6,583	6,799
Education and training assistance 5/	668	805	892	972	1,077	1,112	1,080	1,155
Other transfer receipts of individuals from governments 6/	43	37	54	4,390	1,547	2,402	1,303	275
Current transfer receipts of nonprofit institutions	1,477	1,392	1,351	1,303	1,402	1,563	1,491	1,584
Current transfer receipts of individuals from businesses 7/	401	259	702	974	1,091	1,121	1,366	971

West Virginia University  
Bureau of Business and Economic Research  
**Transfer Payments**

**Summers County**

	2013	2014	2015	2016	2017
<b>Personal current transfer receipts (\$000)</b>	<b>154,340</b>	<b>160,429</b>	<b>167,658</b>	<b>170,946</b>	<b>177,774</b>
Current transfer receipts of individuals from governments	151,898	157,828	164,813	167,747	174,808
Retirement and disability insurance benefits	53,137	51,481	55,098	56,682	57,425
Social Security benefits	43,295	41,740	45,528	47,184	48,212
Excluding Social Security benefits 1/	9,842	9,741	9,570	9,498	9,213
Medical benefits	73,158	81,213	84,398	85,640	91,466
Medicare benefits	30,441	31,950	33,023	34,036	35,167
Public assistance medical care benefits 2/	42,124	48,705	50,808	51,089	55,767
Military medical insurance benefits 3/	593	558	567	515	532
Income maintenance benefits	14,286	14,266	13,849	13,485	13,958
Supplemental security income (SSI) benefits	5,164	5,090	4,881	4,408	4,774
Earned Income Tax Credit (EITC)	2,309	2,468	2,315	2,322	2,467
Supplemental Nutrition Assistance Program (SNAP)	4,004	3,949	3,989	3,980	3,767
Other income maintenance benefits 4/	2,809	2,759	2,664	2,775	2,950
Unemployment insurance compensation	2,463	1,474	1,570	1,678	1,090
State unemployment insurance compensation	2,258	1,328	1,429	1,500	952
Excluding state unemployment insurance compensation	205	146	141	178	138
Veterans benefits	7,478	7,617	7,536	7,402	7,727
Education and training assistance 5/	1,191	1,239	1,466	1,710	1,779
Other transfer receipts of individuals from governments 6/	185	538	896	1,150	1,363
Current transfer receipts of nonprofit institutions	1,569	1,593	1,587	1,567	1,555
Current transfer receipts of individuals from businesses 7/	873	1,008	1,258	1,632	1,411

## CAINC35 Footnotes

1/ Consists largely of temporary disability payments, pension benefit guaranty payments, black lung payments, workers compensation, and Panama Canal construction annuity payments.

2/ Consists of Medicaid and other medical vendor payments.

3/ Consists of payments made under the TriCare Management Program (formerly called CHAMPUS) for the medical care of dependents of active duty military personnel and of retired military personnel and their dependents at nonmilitary medical facilities.

4/ Consists largely of general assistance; family assistance (currently Temporary Assistance for Needy Families (TANF), previously emergency assistance and Aid to Families with Dependent Children (AFDC) and emergency assistance); expenditures for food under the Special Supplemental Nutrition Program for Women, Infants, and Children (WIC); Other Needs Assistance; refugee assistance; foster home care and adoption assistance; the Additional Child Tax Credit; and energy assistance.

5/ Consists largely of federal fellowship payments (National Science Foundation fellowships and traineeships, subsistence payments to state maritime academy cadets, and other federal fellowships), interest subsidy on higher education loans, Pell Grants, Job Corps payments, education exchange payments, and state education assistance payments.

6/ Consists largely of Bureau of Indian Affairs payments; Alaska Permanent Fund dividend payments; compensation of survivors of public safety officers; compensation of victims of crime; disaster relief payments; compensation for Japanese internment; the Economic Stimulus Act of 2008 rebates; the American Recovery and Reinvestment Act of 2009 funded tax credits, Federal Additional Compensation for unemployment, COBRA premium reduction, and the Economic Recovery lump sum payment; the health insurance premium tax credit and cost sharing reductions; other tax credits; and other special payments to individuals.

7/ Consists of personal injury payments to individuals other than employees and other business transfer payments.

Note-- All dollar estimates are in thousands of current dollars (not adjusted for inflation). Statistics presented in thousands of dollars do not

(NA) Not available.

(NA) Not available.

Last updated: November 16, 2017-- new estimates for 2016; revised estimates for 2014-2015.

Source: Department of Commerce / Bureau of Economic Analysis / Regional Economic Accounts

**Farm Income and Expenses****Summers County**

	1969	1970	1971	1972	1973	1974	1975
<b>Cash receipts from marketings (\$000)</b>	<b>726</b>	<b>788</b>	<b>785</b>	<b>894</b>	<b>1,121</b>	<b>1,049</b>	<b>1,092</b>
Cash receipts: Livestock and products	524	565	552	621	759	635	711
Cash receipts: Crops	202	223	233	273	362	414	381
Other income (\$000)	209	214	250	276	323	323	334
Government payments	62	54	50	(L)	(L)	(L)	(L)
Imputed and miscellaneous income received 2/	147	160	200	229	302	301	293
Production expenses	1,043	1,060	1,095	1,094	1,344	1,487	1,369
Feed purchased	84	99	109	112	181	216	168
Livestock purchased	159	155	151	145	192	159	130
Seed purchased	(L)	(L)	(L)	(L)	51	72	(L)
Fertilizer and lime (incl. ag. chemicals 1978-fwd.)	69	69	66	71	70	105	104
Petroleum products purchased	(L)	(L)	(L)	(L)	(L)	63	69
Hired farm labor expenses 3/	162	162	168	148	199	184	130
All other production expenses 4/	514	514	538	551	609	688	719
Value of inventory change	(L)	(L)	52	0	51	126	(L)
Value of inventory change: livestock	(L)	(L)	(L)	(L)	51	107	(L)
Value of inventory change: crops	(L)	(L)	(L)	(L)	0	(L)	(L)
Value of inventory change: materials and supplies	(NA)	(NA)	(NA)	(NA)	(NA)	(NA)	(NA)
<b>Derivation of farm labor and proprietors' income (\$000)</b>							
Total cash receipts and other income	935	1,002	1,035	1,170	1,444	1,372	1,426
less: Production expenses	1,043	1,060	1,095	1,094	1,344	1,487	1,369
Realized net income	-108	-58	-60	76	100	-115	57
plus: Value of inventory change	(L)	(L)	52	0	51	126	(L)
Total net income including corporate farms	-76	-70	(L)	76	151	(L)	53
less: Net income of corporate farms	0	0	0	0	(L)	0	0
plus: Statistical adjustment	0	0	0	0	0	0	0
Total net farm proprietors' income	-76	-70	-8	76	146	11	53
plus: Farm wages and perquisites	144	153	156	135	185	171	112
plus: Farm supplements to wages and salaries	8	8	9	9	12	14	12
Total farm labor and proprietors' income	76	91	157	220	343	196	177

**Farm Income and Expenses****Summers County**

	1976	1977	1978	1979	1980	1981	1982
<b>Cash receipts from marketings (\$000)</b>	<b>1,192</b>	<b>1,244</b>	<b>1,644</b>	<b>2,123</b>	<b>2,141</b>	<b>1,834</b>	<b>1,913</b>
Cash receipts: Livestock and products	842	922	1,448	1,894	1,919	1,551	1,717
Cash receipts: Crops	350	322	196	229	222	283	196
Other income (\$000)	413	486	481	609	499	548	1,433
Government payments	(L)	120	62	(L)	(L)	(L)	(L)
Imputed and miscellaneous income received 2/	366	366	419	570	468	501	1,393
Production expenses	1,518	1,565	1,762	2,068	2,591	2,977	3,408
Feed purchased	159	143	149	206	252	257	242
Livestock purchased	110	108	109	167	219	240	244
Seed purchased	(L)	(L)	(L)	(L)	64	85	90
Fertilizer and lime (incl. ag. chemicals 1978-fwd.)	130	167	177	164	246	278	251
Petroleum products purchased	84	92	98	109	153	160	133
Hired farm labor expenses 3/	187	162	246	260	306	300	357
All other production expenses 4/	804	862	953	1,118	1,351	1,657	2,091
Value of inventory change	-52	(L)	(L)	(L)	460	259	-196
Value of inventory change: livestock	(L)	(L)	-61	63	172	291	-241
Value of inventory change: crops	(L)	(L)	(L)	-58	288	(L)	(L)
Value of inventory change: materials and supplies	(NA)	(NA)	(NA)	(NA)	(NA)	(NA)	(NA)
<b>Derivation of farm labor and proprietors' income (\$000)</b>							
Total cash receipts and other income	1,605	1,730	2,125	2,732	2,640	2,382	3,346
less: Production expenses	1,518	1,565	1,762	2,068	2,591	2,977	3,408
Realized net income	87	165	363	664	(L)	-595	-62
plus: Value of inventory change	-52	(L)	(L)	(L)	460	259	-196
Total net income including corporate farms	(L)	163	341	669	509	-336	-258
less: Net income of corporate farms	0	(L)	(L)	(L)	(L)	(L)	(L)
plus: Statistical adjustment	0	0	0	0	0	0	0
Total net farm proprietors' income	35	165	344	667	513	-324	-249
plus: Farm wages and perquisites	153	128	191	207	212	204	230
plus: Farm supplements to wages and salaries	16	15	17	17	16	16	16
Total farm labor and proprietors' income	204	308	552	891	741	-104	-3

**Farm Income and Expenses****Summers County**

	1983	1984	1985	1986	1987	1988	1989
<b>Cash receipts from marketings (\$000)</b>	<b>2,048</b>	<b>2,401</b>	<b>2,648</b>	<b>2,764</b>	<b>2,837</b>	<b>2,902</b>	<b>3,178</b>
Cash receipts: Livestock and products	1,856	1,937	2,130	2,227	2,294	2,346	2,608
Cash receipts: Crops	192	464	518	537	543	556	570
Other income (\$000)	1,381	1,303	868	923	340	425	452
Government payments	59	85	(L)	(L)	97	133	175
Imputed and miscellaneous income received 2/	1,322	1,218	830	881	243	292	277
Production expenses	3,530	3,441	3,236	3,077	3,324	3,408	3,567
Feed purchased	274	264	195	182	162	164	155
Livestock purchased	330	266	257	246	241	269	338
Seed purchased	72	87	76	73	71	86	91
Fertilizer and lime (incl. ag. chemicals 1978-fwd.)	222	216	213	163	164	170	197
Petroleum products purchased	134	146	140	126	127	120	115
Hired farm labor expenses 3/	327	320	315	271	268	278	291
All other production expenses 4/	2,171	2,142	2,040	2,016	2,291	2,321	2,380
Value of inventory change	-87	96	-162	-404	-89	-271	156
Value of inventory change: livestock	(L)	-61	-197	-211	-120	-211	-66
Value of inventory change: crops	-136	157	(L)	-193	(L)	-60	222
Value of inventory change: materials and supplies	(NA)	(NA)	(NA)	(NA)	(NA)	(NA)	(NA)
<b>Derivation of farm labor and proprietors' income (\$000)</b>							
Total cash receipts and other income	3,429	3,704	3,516	3,687	3,177	3,327	3,630
less: Production expenses	3,530	3,441	3,236	3,077	3,324	3,408	3,567
Realized net income	-101	263	280	610	-147	-81	63
plus: Value of inventory change	-87	96	-162	-404	-89	-271	156
Total net income including corporate farms	-188	359	118	206	-236	-352	219
less: Net income of corporate farms	(L)	(L)	(L)	(L)	(L)	(L)	(L)
plus: Statistical adjustment	0	0	0	0	0	0	0
Total net farm proprietors' income	-177	355	117	204	-218	-321	216
plus: Farm wages and perquisites	214	205	208	185	175	200	212
plus: Farm supplements to wages and salaries	30	30	31	32	34	39	54
Total farm labor and proprietors' income	67	590	356	421	-9	-82	482

**Farm Income and Expenses****Summers County**

	1990	1991	1992	1993	1994	1995	1996
<b>Cash receipts from marketings (\$000)</b>	<b>3,543</b>	<b>3,361</b>	<b>3,638</b>	<b>4,068</b>	<b>3,729</b>	<b>3,261</b>	<b>2,314</b>
Cash receipts: Livestock and products	2,784	2,589	2,867	3,371	3,084	2,610	2,028
Cash receipts: Crops	759	772	771	697	645	651	286
Other income (\$000)	331	374	453	427	397	418	414
Government payments	(L)	(L)	87	57	(L)	(L)	(L)
Imputed and miscellaneous income received 2/	294	325	366	370	354	392	376
Production expenses	3,742	3,616	3,638	4,205	4,570	4,913	5,046
Feed purchased	149	121	115	83	104	115	126
Livestock purchased	437	389	447	675	769	622	434
Seed purchased	87	93	79	73	64	68	64
Fertilizer and lime (incl. ag. chemicals 1978-fwd.)	193	193	222	231	241	282	328
Petroleum products purchased	133	123	115	124	140	162	173
Hired farm labor expenses 3/	315	292	275	287	288	314	317
All other production expenses 4/	2,428	2,405	2,385	2,732	2,964	3,350	3,604
Value of inventory change	231	-87	(L)	-150	234	-159	-214
Value of inventory change: livestock	159	80	-102	-100	200	-93	-154
Value of inventory change: crops	72	-180	119	(L)	(L)	(L)	-67
Value of inventory change: materials and supplies	(NA)	(L)	(L)	(L)	(L)	(L)	(L)
<b>Derivation of farm labor and proprietors' income (\$000)</b>							
Total cash receipts and other income	3,874	3,735	4,091	4,495	4,126	3,679	2,728
less: Production expenses	3,742	3,616	3,638	4,205	4,570	4,913	5,046
Realized net income	132	119	453	290	-444	-1,234	-2,318
plus: Value of inventory change	231	-87	(L)	-150	234	-159	-214
Total net income including corporate farms	363	(L)	478	140	-210	-1,393	-2,532
less: Net income of corporate farms	(L)	0	(L)	(L)	(L)	-227	-291
plus: Statistical adjustment	0	0	0	0	0	0	0
Total net farm proprietors' income	357	32	457	134	-187	-1,166	-2,241
plus: Farm wages and perquisites	249	241	227	232	212	216	199
plus: Farm supplements to wages and salaries	68	72	79	77	70	79	68
Total farm labor and proprietors' income	674	345	763	443	95	-871	-1,974



**Farm Income and Expenses****Summers County**

	1997	1998	1999	2000	2001	2002	2003	2004
<b>Cash receipts from marketings (\$000)</b>	<b>3,046</b>	<b>3,069</b>	<b>3,089</b>	<b>3,815</b>	<b>3,439</b>	<b>3,171</b>	<b>5,018</b>	<b>4,395</b>
Cash receipts: Livestock and products	2,671	2,731	2,770	3,439	2,943	2,656	2,889	2,422
Cash receipts: Crops	375	338	319	376	496	515	2,129	1,973
Other income (\$000)	394	447	468	622	328	382	563	710
Government payments	(L)	65	103	343	61	72	125	101
Imputed and miscellaneous income received 2/	363	382	365	279	267	310	438	609
Production expenses	6,276	6,736	6,748	6,901	6,962	7,823	7,397	6,998
Feed purchased	245	270	248	288	316	431	340	274
Livestock purchased	890	833	691	813	684	586	623	725
Seed purchased	58	169	266	326	405	682	576	393
Fertilizer and lime (incl. ag. chemicals 1978-fwd.)	380	428	424	391	403	437	405	433
Petroleum products purchased	207	196	194	236	219	243	218	267
Hired farm labor expenses 3/	364	511	638	658	802	1,089	1,124	1,036
All other production expenses 4/	4,132	4,329	4,287	4,189	4,133	4,355	4,111	3,870
Value of inventory change	-60	(L)	-427	(L)	33	-107	-369	276
Value of inventory change: livestock	-82	0	-197	-266	179	-121	-335	269
Value of inventory change: crops	(L)	(L)	-216	271	-137	-8	-3	-5
Value of inventory change: materials and supplies	(L)	(L)	(L)	(L)	-9	22	-31	12
<b>Derivation of farm labor and proprietors' income (\$000)</b>								
Total cash receipts and other income	3,440	3,516	3,557	4,437	3,767	3,553	5,581	5,105
less: Production expenses	6,276	6,736	6,748	6,901	6,962	7,823	7,397	6,998
Realized net income	-2,836	-3,220	-3,191	-2,464	-3,195	-4,270	-1,816	-1,893
plus: Value of inventory change	-60	(L)	-427	(L)	33	-107	-369	276
Total net income including corporate farms	-2,896	-3,189	-3,618	-2,450	-3,162	-4,377	-2,185	-1,617
less: Net income of corporate farms	-123	-352	-435	-201	-361	-745	-983	-760
plus: Statistical adjustment	0	0	0	0	0	0	0	0
Total net farm proprietors' income	-2,773	-2,837	-3,183	-2,249	-2,801	-3,632	-1,202	-857
plus: Farm wages and perquisites	200	318	415	449	616	843	877	808
plus: Farm supplements to wages and salaries	77	117	179	250	285	267	254	245
Total farm labor and proprietors' income	-2,496	-2,402	-2,589	-1,550	-1,900	-2,522	-71	196

**Farm Income and Expenses****Summers County**

	2005	2006	2007	2008	2009	2010	2011	2012
<b>Cash receipts from marketings (\$000)</b>	<b>5,284</b>	<b>5,230</b>	<b>5,228</b>	<b>5,811</b>	<b>5,683</b>	<b>4,968</b>	<b>5,044</b>	<b>5,129</b>
Cash receipts: Livestock and products	3,398	3,387	3,589	3,683	3,729	3,264	3,448	3,665
Cash receipts: Crops	1,886	1,843	1,639	2,128	1,954	1,704	1,596	1,464
Other income (\$000)	883	1,091	1,124	1,269	920	834	658	999
Government payments	156	212	113	258	104	187	108	297
Imputed and miscellaneous income received 2/	727	879	1,011	1,011	816	647	550	702
Production expenses	7,321	7,878	8,165	8,164	7,692	7,698	8,114	9,188
Feed purchased	311	358	415	505	435	495	531	768
Livestock purchased	938	1,104	1,057	1,156	1,046	945	1,164	1,474
Seed purchased	244	140	44	55	58	62	69	100
Fertilizer and lime (incl. ag. chemicals 1978-fwd.)	484	528	568	591	489	487	515	472
Petroleum products purchased	292	341	424	510	422	455	544	528
Hired farm labor expenses 3/	815	865	942	753	677	573	443	622
All other production expenses 4/	4,237	4,542	4,715	4,594	4,565	4,681	4,848	5,224
Value of inventory change	61	133	-122	101	-565	-121	526	90
Value of inventory change: livestock	69	138	-69	-4	-592	4	305	326
Value of inventory change: crops	9	-27	-68	101	27	-126	225	-242
Value of inventory change: materials and supplies	-17	22	15	4	0	1	-4	6
<b>Derivation of farm labor and proprietors' income (\$000)</b>								
Total cash receipts and other income	6,167	6,321	6,352	7,080	6,603	5,802	5,702	6,128
less: Production expenses	7,321	7,878	8,165	8,164	7,692	7,698	8,114	9,188
Realized net income	-1,154	-1,557	-1,813	-1,084	-1,089	-1,896	-2,412	-3,060
plus: Value of inventory change	61	133	-122	101	-565	-121	526	90
Total net income including corporate farms	-1,093	-1,424	-1,935	-983	-1,654	-2,017	-1,886	-2,970
less: Net income of corporate farms	-466	-980	-1,261	-810	-1,068	-890	-506	-561
plus: Statistical adjustment	0	0	0	0	0	0	0	0
Total net farm proprietors' income	-627	-444	-674	-173	-586	-1,127	-1,380	-2,409
plus: Farm wages and perquisites	616	653	710	596	530	461	366	531
plus: Farm supplements to wages and salaries	212	196	202	158	128	104	74	107
Total farm labor and proprietors' income	201	405	238	581	72	-562	-940	-1,771

**Farm Income and Expenses****Summers County**

	2013	2014	2015	2016	2017
<b>Cash receipts from marketings (\$000)</b>	<b>5,662</b>	<b>6,744</b>	<b>6,026</b>	<b>5,127</b>	<b>5,552</b>
Cash receipts: Livestock and products	4,131	5,136	4,461	3,583	3,975
Cash receipts: Crops	1,531	1,608	1,565	1,544	1,577
Other income (\$000)	843	686	648	686	691
Government payments	190	67	55	126	123
Imputed and miscellaneous income received 2/	653	619	593	560	568
Production expenses	8,711	9,829	9,728	9,287	10,010
Feed purchased	833	863	856	780	756
Livestock purchased	998	1,452	1,603	1,208	1,200
Seed purchased	104	112	105	118	116
Fertilizer and lime (incl. ag. chemicals 1978-fwd.)	489	515	435	424	405
Petroleum products purchased	582	590	444	374	426
Hired farm labor expenses 3/	649	671	573	634	608
All other production expenses 4/	5,056	5,626	5,712	5,749	6,499
Value of inventory change	-286	-338	372	262	-170
Value of inventory change: livestock	-433	-312	437	258	-153
Value of inventory change: crops	149	-35	-66	29	-9
Value of inventory change: materials and supplies	-2	9	1	-25	-8
<b>Derivation of farm labor and proprietors' income (\$000)</b>					
Total cash receipts and other income	6,505	7,430	6,674	5,813	6,243
less: Production expenses	8,711	9,829	9,728	9,287	10,010
Realized net income	-2,206	-2,399	-3,054	-3,474	-3,767
plus: Value of inventory change	-286	-338	372	262	-170
Total net income including corporate farms	-2,492	-2,737	-2,682	-3,212	-3,937
less: Net income of corporate farms	-403	-442	-607	-874	-816
plus: Statistical adjustment	0	0	0	0	0
Total net farm proprietors' income	-2,089	-2,295	-2,075	-2,338	-3,121
plus: Farm wages and perquisites	542	574	469	538	489
plus: Farm supplements to wages and salaries	105	116	114	120	153
Total farm labor and proprietors' income	-1,442	-1,605	-1,492	-1,680	-2,479

## **CAINC45 Footnotes**

1/ Consists of the value of home consumption and other farm related income components, such as machine hire and custom work income and income from forest products (1978 to present).

2/ Consists of hired workers' cash pay and perquisites, employers' contributions for social security and Medicare, and payments for contract labor, machine hire, and custom work.

3/ Consists of repair and operation of machinery; depreciation, interest, rent and taxes; and other miscellaneous expenses including agricultural chemicals (1969-77).

Note-- All dollar estimates are in thousands of current dollars (not adjusted for inflation). Statistics presented in thousands of dollars do not

(NA) Not available.

(NA) Not available.

Last updated: November 15, 2018-- new statistics for 2017; revised statistics for 2001-2016.