

Jackson , West Virginia

Personal income last published on November 15, 2018.

Jackson is one of 55 counties in West Virginia. It is not part of a metropolitan area. Its 2017 population of 28,976 ranked 20th in the state.

Per Capita Personal Income

In 2017, Jackson had a per capita personal income (PCPI) of \$35,153. This PCPI ranked 24th in the state and was 91 percent of the state average, \$38,479, and 68 percent of the national average, \$51,640. The 2017 PCPI reflected an increase of 2.7 percent from 2016. The 2016-2017 state change was 4.1 percent and the national change was 3.6 percent. In 2007, the PCPI of Jackson was \$27,051 and ranked 23rd in the state. The 2007-2017 compound annual growth rate of PCPI was 2.7 percent. The compound annual growth rate for the state was 2.7 percent and for the nation was 2.6 percent.

Per Capita Personal Income, 2017

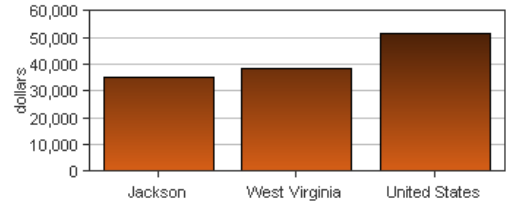

Per Capita Income as a Percent of the United States

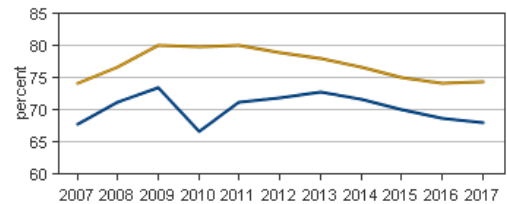

● Jackson
● West Virginia

Personal Income

In 2017, Jackson had a personal income of \$1,018,607.0*. This personal income ranked 21st in the state and accounted for 1.5 percent of the state total. In 2007, the personal income of Jackson was \$786,900.0* and ranked 21st in the state.

*Personal income estimates are in thousands of dollars, not adjusted for inflation.

	2016-2017 percent change	2007-2017 CAGR
Jackson	2.0 %	2.6 %
West Virginia	3.4 %	2.6 %
U.S.	4.4 %	3.4 %

CAGR: compound annual growth rate

Components of Personal Income

Personal income includes net earnings by place of residence; dividends, interest, and rent; and personal current transfer receipts received by the residents of Jackson.

	2016-2017 percent change			2007-2017 CAGR		
	Jackson	West Virginia	U.S.	Jackson	West Virginia	U.S.
Net earnings	1.5 %	3.6 %	4.7 %	2.0 %	1.8 %	3.0 %
Dividends, interest, and rent	3.2 %	3.9 %	4.7 %	1.9 %	2.6 %	3.6 %
Personal current transfer receipts	2.5 %	2.8 %	2.9 %	4.2 %	4.2 %	5.2 %

CAGR: compound annual growth rate

Percent Contribution to Personal Income

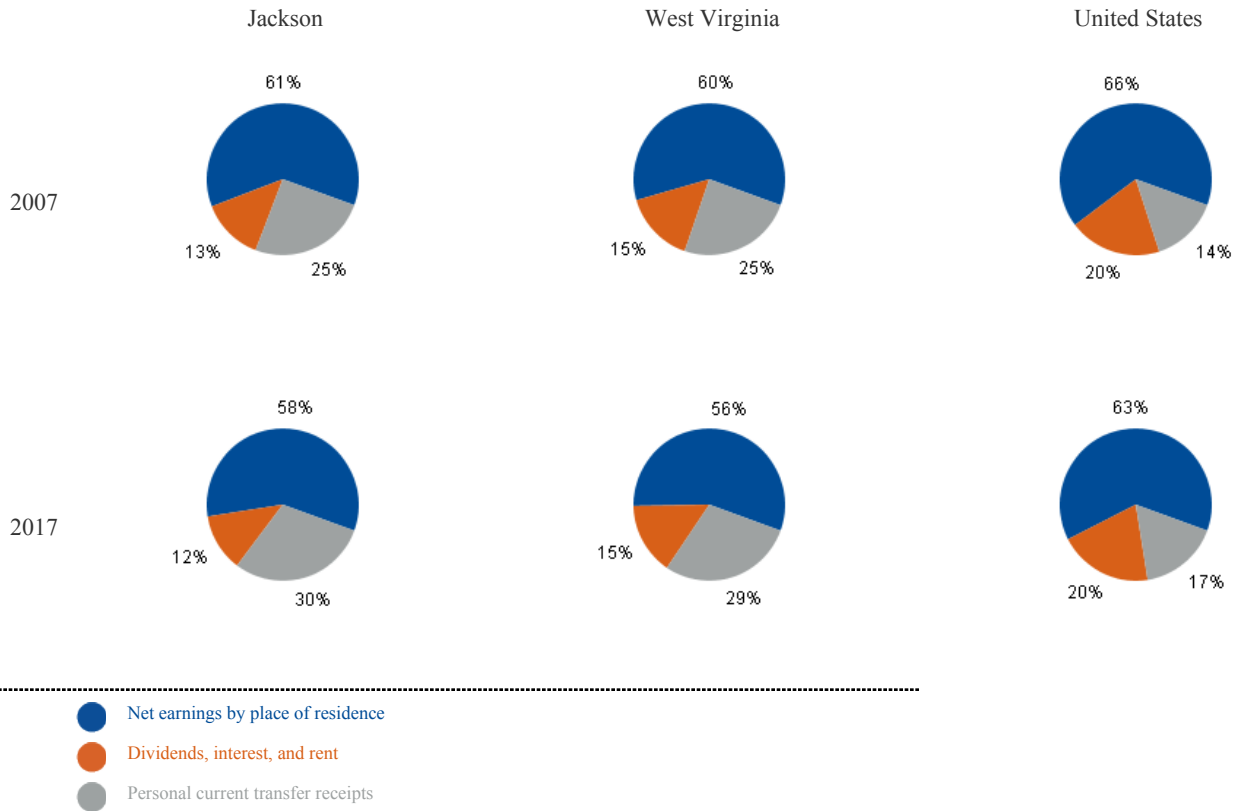

DP02: SELECTED SOCIAL CHARACTERISTICS
2017 American Community Survey, 5-Year Estimates

Jackson County

Subject	Estimate	Percent
HOUSEHOLDS BY TYPE		
Total households	11,149	100.0%
Family households (families)	7,715	69.2%
With own children of the HH-er < 18 yrs	2,387	21.4%
Married-couple family	6,219	55.8%
With own children of the HH-er < 18 yrs	1,752	15.7%
Male householder, no wife present	375	3.4%
With own children of the HH-er < 18 yrs	141	1.3%
Female householder, no husband present	1,121	10.1%
With own children of the HH-er < 18 yrs	494	4.4%
Nonfamily households	3,434	30.8%
Householder living alone	3,105	27.9%
65 years and over	1,427	12.8%
Households w/ 1 or more people < 18 yrs	2,962	26.6%
Households w/ 1 or more people 65+	3,871	34.7%
Average household size	2.60	(X)
Average family size	3.17	(X)
RELATIONSHIP		
Population in households	28,947	100.0%
Householder	11,149	38.5%
Spouse	6,212	21.5%
Child	8,483	29.3%
Other relatives	2,080	7.2%
Nonrelatives	1,023	3.5%
Unmarried partner	413	1.4%
MARITAL STATUS		
Males 15 years and over	11,624	100.0%
Never married	3,126	26.9%
Now married, except separated	6,749	58.1%
Separated	112	1.0%
Widowed	369	3.2%
Divorced	1,268	10.9%
Females 15 years and over	12,227	100.0%
Never married	2,501	20.5%
Now married, except separated	6,316	51.7%
Separated	89	0.7%
Widowed	1,510	12.3%
Divorced	1,811	14.8%
FERTILITY		
Number of women 15 to 50 years old	218	100.0%
Unmarried (widowed,divorced,never mar.)	135	61.9%
Per 1,000 unmarried women	41	(X)
Per 1,000 women 15 to 50 years old	36	(X)
Per 1,000 women 15 to 19 years old	2	(X)
Per 1,000 women 20 to 34 years old	91	(X)
Per 1,000 women 35 to 50 years old	4	(X)

Subject	Estimate	Percent
GRANDPARENTS		
Number of grandparents living with own grandchildren under 18 years	855	100%
Grandparents responsible for grandchild.	612	71.6%
Years responsible for grandchildren	0	0
Less than 1 year	138	16.1%
1 or 2 years	248	29.0%
3 or 4 years	82	9.6%
5 or more years	144	16.8%
Number of grandparents responsible for own grandchildren under 18 years	612	100.0%
Who are female	399	65.2%
Who are married	444	72.5%
SCHOOL ENROLLMENT		
Population 3 yrs & over enrolled in school	5,359	100.0%
Nursery school, preschool	211	3.9%
Kindergarten	205	3.8%
Elementary school (grades 1-8)	2,736	51.1%
High school (grades 9-12)	1,277	23.8%
College or graduate school	930	17.4%
EDUCATIONAL ATTAINMENT		
Population 25 years and over	20,516	100.0%
Less than 9th grade	931	4.5%
9th to 12th grade, no diploma	1,967	9.6%
High school graduate (incl. equivalency)	8,648	42.2%
Some college, no degree	3,771	18.4%
Associate's degree	1,867	9.1%
Bachelor's degree	2,089	10.2%
Graduate or professional degree	1,243	6.1%
Percent high school graduate or higher	(X)	85.9%
Percent bachelor's degree or higher	(X)	16.2%
VETERAN STATUS		
Civilian population 18 years and over	22,739	100.0%
Civilian veterans	2,340	10.3%
DISABILITY STATUS OF THE CIVILIAN NON-INSTITUTIONALIZED POP.		
Total Civilian Noninstitutionalized Pop.	28,947	100.0%
With a disability	5,202	18.0%
Under 18 years	6,384	100.0%
With a disability	224	3.5%
18 to 64 years	17,158	100.0%
With a disability	2,882	16.8%
65 years and over	5,405	100.0%
With a disability	2,096	38.8%

DP02: SELECTED SOCIAL CHARACTERISTICS (continued)

2017 American Community Survey, 5-Year Estimates

Jackson County

Subject	Estimate	Percent
RESIDENCE 1 YEAR AGO		
Population 1 year and over	28,873	100.0%
Same house	26,490	91.7%
Different house in the U.S.	2,355	8.2%
Same county	1,506	5.2%
Different county	849	2.9%
Same state	597	2.1%
Different state	252	0.9%
Abroad	28	0.1%
PLACE OF BIRTH		
Total population	29,123	100.0%
Native	28,979	99.5%
Born in United States	28,890	99.2%
State of residence	24,001	82.4%
Different state	4,889	16.8%
Born in Puerto Rico, U.S. Islands., abroad	89	0.3%
Foreign born	144	0.5%
U.S. CITIZENSHIP STATUS		
Foreign-born population	144	100.0%
Naturalized U.S. citizen	74	51.4%
Not a U.S. citizen	70	48.6%
YEAR OF ENTRY		
Population born outside the United States	233	233
Native	89	100.0%
Entered 2010 or later	0	0.0%
Entered before 2010	89	100.0%
Foreign born	144	100.0%
Entered 2010 or later	62	43.1%
Entered before 2010	82	56.9%
WORLD REGION OF BIRTH OF FOREIGN BORN		
Foreign-born population, excluding population born at sea	144	100.0%
Europe	74	51.4%
Asia	58	40.3%
Africa	12	8.3%
Oceania	0	0.0%
Latin America	0	0.0%
Northern America	0	0.0%
LANGUAGE SPOKEN AT HOME		
Population 5 years and over	27,468	100.0%
English only	27,340	99.5%
Language other than English	128	0.5%
Speak English less than "very well"	61	0.2%
Spanish	36	0.1%
Speak English less than "very well"	0	0.0%

Subject	Estimate	Percent
Other Indo-European languages	60	0.2%
Speak English less than "very well"	43	0.2%
Asian and Pacific Islander languages	32	0.1%
Speak English less than "very well"	18	0.1%
Other languages	0	0.0%
Speak English less than "very well"	0	0.0%
ANCESTRY		
Total population	29,123	100.0%
American	3,359	11.5%
Arab	0	0.0%
Czech	7	0.0%
Danish	41	0.1%
Dutch	885	3.0%
English	2,822	9.7%
French (except Basque)	773	2.7%
French Canadian	0	0.0%
German	5,014	17.2%
Greek	9	0.0%
Hungarian	39	0.1%
Irish	4,363	15.0%
Italian	597	2.0%
Lithuanian	70	0.2%
Norwegian	12	0.0%
Polish	178	0.6%
Portuguese	0	0.0%
Russian	25	0.1%
Scotch-Irish	657	2.3%
Scottish	1,053	3.6%
Slovak	70	0.2%
Subsaharan African	32	0.1%
Swedish	84	0.3%
Swiss	212	0.7%
Ukrainian	0	0.0%
Welsh	596	2.0%
West Indian (excl. Hispanic origin groups)	6	0.0%
COMPUTERS AND INTERNET USE		
Total households	11,149	100.0%
With a computer	8,287	74.3%
With a broadband Internet subscription	7,111	63.8%

DP03: SELECTED ECONOMIC CHARACTERISTICS

2017 American Community Survey, 5-Year Estimates

Jackson County

Subject	Estimate	Percent
EMPLOYMENT STATUS		
Population 16 years and over	23,632	100.0%
In labor force	11,765	49.8%
Civilian labor force	11,765	49.8%
Employed	11,221	47.5%
Unemployed	544	2.3%
Armed Forces	0	0.0%
Not in labor force	11,867	50.2%
Civilian labor force	11,765	100.0%
Unemployment Rate	(X)	4.6%
Females 16 years and over	12,136	100.0%
In labor force	5,284	43.5%
Civilian labor force	5,284	43.5%
Employed	5,115	42.1%
Own children of the HH-er under 6 years	1,764	100.0%
All parents in family in labor force	799	45.3%
Own children of the HH-er 6 to 17 years	4,187	100.0%
All parents in family in labor force	2,795	66.8%
COMMUTING TO WORK		
Workers 16 years and over	10,993	100.0%
Car, truck, or van -- drove alone	9,181	83.5%
Car, truck, or van -- carpooled	1,223	11.1%
Public transportation (excl. taxicab)	23	0.2%
Walked	213	1.9%
Other means	124	1.1%
Worked at home	229	2.1%
Mean travel time to work (minutes)	29.9	(X)
OCCUPATION		
Civilian employed pop. 16 years & over	11,221	100.0%
Mngmt, business, science, & arts occup.	3,218	28.7%
Service occupations	1,679	15.0%
Sales and office occupations	3,131	27.9%
Nat. resources, construction, maintenance	1,746	15.6%
Prod., transp., & material moving occ.	1,447	12.9%
INDUSTRY		
Civilian employed pop. 16 years & over	11,221	100.0%
Ag., forestry, fishing & hunting, & mining	307	2.7%
Construction	1,047	9.3%
Manufacturing	1,322	11.8%
Wholesale trade	190	1.7%
Retail trade	1,348	12.0%
Transp. and warehousing, and utilities	519	4.6%
Information	87	0.8%
Fin. & ins. & real estate & rental-leasing	375	3.3%
Profess., scientific, mngmt, admin., & waste management services	1,026	9.1%
Educ. Serv. & health care & soc. assistance	2,733	24.4%
Arts, entert., rec., accom., & food services	847	7.5%
Other services, except public admin.	608	5.4%
Public administration	812	7.2%

Subject	Estimate	Percent
CLASS OF WORKER		
Civilian employed pop. 16 years & over	11,221	100.0%
Private wage and salary workers	8,445	75.3%
Government workers	2,102	18.7%
Self-emp. in own not incorp. workers	659	5.9%
Unpaid family workers	15	0.1%
INCOME AND BENEFITS (IN 2017 INFLATION-ADJUSTED DOLLARS)		
Total households	11,149	100.0%
Less than \$10,000	1,272	11.4%
\$10,000 to \$14,999	581	5.2%
\$15,000 to \$24,999	1,509	13.5%
\$25,000 to \$34,999	1,383	12.4%
\$35,000 to \$49,999	1,739	15.6%
\$50,000 to \$74,999	1,892	17.0%
\$75,000 to \$99,999	1,215	10.9%
\$100,000 to \$149,999	1,092	9.8%
\$150,000 to \$199,999	196	1.8%
\$200,000 or more	270	2.4%
Median household income (dollars)	41,731	(X)
Mean household income (dollars)	56,213	(X)
With earnings	7,030	63.1%
Mean earnings (dollars)	64,158	(X)
With Social Security	4,451	39.9%
Mean Social Security income (dollars)	18,647	(X)
With retirement income	2,883	25.9%
Mean retirement income (dollars)	15,257	(X)
With Supplemental Security Income	1,004	9.0%
Mean Supplemental Security Income (\$)	9,301	(X)
With cash public assistance income	377	3.4%
Mean cash public assistance income (\$)	2,705	(X)
With Food Stamp/SNAP in the past 12 mo.	1,680	15.1%
Families	7,715	100.0%
Less than \$10,000	325	4.2%
\$10,000 to \$14,999	197	2.6%
\$15,000 to \$24,999	836	10.8%
\$25,000 to \$34,999	875	11.3%
\$35,000 to \$49,999	1,367	17.7%
\$50,000 to \$74,999	1,496	19.4%
\$75,000 to \$99,999	1,124	14.6%
\$100,000 to \$149,999	1,065	13.8%
\$150,000 to \$199,999	196	2.5%
\$200,000 or more	234	3.0%
Median family income (dollars)	55,377	(X)
Mean family income (dollars)	68,640	(X)
Per capita income (dollars)	23,246	(X)
Nonfamily households	3,434	3,434
Median nonfamily income (dollars)	20,106	(X)
Mean nonfamily income (dollars)	26,099	(X)
Median earnings for workers (dollars)	30,370	(X)
Median earnings for male full-time (\$)	49,744	(X)
Median earnings for female full-time (\$)	30,886	(X)

Source: 2017 American Community Survey, 5 Year Estimates

U.S. Census Bureau

DP03: SELECTED ECONOMIC CHARACTERISTICS (continued)

2017 American Community Survey, 5-Year Estimates

Jackson County

Subject	Estimate	Percent
HEALTH INSURANCE COVERAGE		
Civilian noninstitutionalized population	28,947	100.0%
With health insurance coverage	26,802	92.6%
With private health insurance	18,697	64.6%
With public coverage	12,773	44.1%
No health insurance coverage	2,145	7.4%
Civilian noninstitutionalized pop. < 18 yrs	6,773	100.0%
No health insurance coverage	155	2.3%
Civilian noninst. population 18-64 years	16,769	100.0%
In labor force:	10,944	10,944
Employed:	10,448	10,448
With health insurance coverage	9,282	88.8%
With private health insurance	8,451	80.9%
With public coverage	983	9.4%
No health insurance coverage	1,166	11.2%
Unemployed:	496	496
With health insurance coverage	352	71.0%
With private health insurance	131	26.4%
With public coverage	237	47.8%
No health insurance coverage	144	29.0%
Not in labor force:	5,825	5,825
With health insurance coverage	5,159	88.6%
With private health insurance	2,606	44.7%
With public coverage	3,033	52.1%
No health insurance coverage	666	11.4%

Subject	Estimate	Percent
PERCENTAGE OF FAMILIES AND PEOPLE WHOSE INCOME IN THE PAST 12 MONTHS IS BELOW THE POVERTY LEVEL		
All families	(X)	10.0%
With related children of the HH-er < 18 yrs	(X)	16.2%
With related children of the HH-er < 5 yrs	(X)	1.3%
Married couple families	(X)	6.8%
With related children of the HH-er < 18 yrs	(X)	8.9%
With related children of the HH-er < 5 yrs	(X)	0.0%
Families w/ female householder, no husband	(X)	28.6%
With related children of the HH-er < 18 yrs	(X)	41.2%
With related children of the HH-er < 5 yrs	(X)	8.9%
	0	0
All people	(X)	14.7%
Under 18 years	(X)	18.4%
Related children of the HH-er under 18 yrs	(X)	16.7%
Related children of the HH-er < 5 yrs	(X)	9.4%
Related children of the HH-er 5-17 yrs	(X)	19.3%
18 years and over	(X)	13.7%
18 to 64 years	(X)	14.6%
65 years and over	(X)	11.0%
People in families	(X)	10.1%
Unrelated individuals 15 years and over	(X)	40.5%

DP04: SELECTED HOUSING CHARACTERISTICS

2017 American Community Survey, 5-Year Estimates

Jackson County

Subject	Estimate	Percent
HOUSING OCCUPANCY		
Total housing units	13,378	100.0%
Occupied housing units	11,149	83.3%
Vacant housing units	2,229	16.7%
Homeowner vacancy rate	0.6	(X)
Rental vacancy rate	7.3	(X)
UNITS IN STRUCTURE		
Total housing units	13,378	100.0%
1-unit, detached	9,653	72.2%
1-unit, attached	35	0.3%
2 units	107	0.8%
3 or 4 units	620	4.6%
5 to 9 units	232	1.7%
10 to 19 units	26	0.2%
20 or more units	70	0.5%
Mobile home	2,635	19.7%
Boat, RV, van, etc.	0	0.0%
YEAR STRUCTURE BUILT		
Total housing units	13,378	100.0%
Built 2014 or later	32	0.2%
Built 2010 to 2013	162	1.2%
Built 2000 to 2009	1,880	14.1%
Built 1990 to 1999	1,867	14.0%
Built 1980 to 1989	1,938	14.5%
Built 1970 to 1979	2,810	21.0%
Built 1960 to 1969	1,435	10.7%
Built 1950 to 1959	1,709	12.8%
Built 1940 to 1949	374	2.8%
Built 1939 or earlier	1,171	8.8%
ROOMS		
Total housing units	13,378	100.0%
1 room	143	1.1%
2 rooms	178	1.3%
3 rooms	642	4.8%
4 rooms	2,281	17.1%
5 rooms	2,841	21.2%
6 rooms	2,919	21.8%
7 rooms	1,640	12.3%
8 rooms	1,155	8.6%
9 rooms or more	1,579	11.8%
Median rooms	5.7	(X)
BEDROOMS		
Total housing units	13,378	100.0%
No bedroom	143	1.1%
1 bedroom	685	5.1%
2 bedrooms	3,352	25.1%
3 bedrooms	6,909	51.6%
4 bedrooms	1,824	13.6%
5 or more bedrooms	465	3.5%

Subject	Estimate	Percent
HOUSING TENURE		
Occupied housing units	11,149	100.0%
Owner-occupied	8,643	77.5%
Renter-occupied	2,506	22.5%
Average household size of owner-occupied unit	2.59	(X)
Average household size of renter-occupied unit	2.62	(X)
YEAR HOUSEHOLDER MOVED INTO UNIT		
Occupied housing units	11,149	100.0%
Moved in 2015 or later	839	7.5%
Moved in 2010 to 2014	2,010	18.0%
Moved in 2000 to 2009	3,359	30.1%
Moved in 1990 to 1999	1,818	16.3%
Moved in 1980 to 1989	1,228	11.0%
Moved in 1979 and earlier	1,895	17.0%
VEHICLES AVAILABLE		
Occupied housing units	11,149	100.0%
No vehicles available	1,072	9.6%
1 vehicle available	2,788	25.0%
2 vehicles available	4,724	42.4%
3 or more vehicles available	2,565	23.0%
HOUSE HEATING FUEL		
Occupied housing units	11,149	100.0%
Utility gas	4,400	39.5%
Bottled, tank, or LP gas	549	4.9%
Electricity	5,585	50.1%
Fuel oil, kerosene, etc.	0	0.0%
Coal or coke	0	0.0%
Wood	565	5.1%
Solar energy	0	0.0%
Other fuel	39	0.3%
No fuel used	11	0.1%
SELECTED CHARACTERISTICS		
Occupied housing units	11,149	100.0%
Lacking complete plumbing facilities	74	0.7%
Lacking complete kitchen facilities	101	0.9%
No telephone service available	248	2.2%
OCCUPANTS PER ROOM		
Occupied housing units	11,149	100.0%
1.00 or less	11,018	98.8%
1.01 to 1.50	122	1.1%
1.51 or more	9	0.1%

DP04: SELECTED HOUSING CHARACTERISTICS (continued)

2017 American Community Survey, 5-Year Estimates

Jackson County

Subject	Estimate	Percent
VALUE		
Owner-occupied units	8,643	100.0%
Less than \$50,000	1,046	12.1%
\$50,000 to \$99,999	2,574	29.8%
\$100,000 to \$149,999	2,016	23.3%
\$150,000 to \$199,999	1,198	13.9%
\$200,000 to \$299,999	1,271	14.7%
\$300,000 to \$499,999	291	3.4%
\$500,000 to \$999,999	200	2.3%
\$1,000,000 or more	47	0.5%
Median (dollars)	113,300	(X)
MORTGAGE STATUS		
Owner-occupied units	8,643	100.0%
Housing units with a mortgage	3,791	43.9%
Housing units without a mortgage	4,852	56.1%
SELECTED MONTHLY OWNER COSTS (SMOC)		
Housing units with a mortgage	3,791	100.0%
Less than \$500	204	5.4%
\$500 to \$999	1,882	49.6%
\$1,000 to \$1,499	1,091	28.8%
\$1,500 to \$1,999	416	11.0%
\$2,000 to \$2,499	56	1.5%
\$2,500 to \$2,999	99	2.6%
\$3,000 or more	43	1.1%
Median (dollars)	914	(X)
Housing units without a mortgage		
Less than \$250	1,736	35.8%
\$250 to \$399	2,133	44.0%
\$400 to \$599	848	17.5%
\$600 to \$799	92	1.9%
\$800 to \$999	38	0.8%
\$1,000 or more	5	0.1%
Median (dollars)	301	(X)
SELECTED MONTHLY OWNER COSTS AS A PERCENTAGE OF HOSEHOLD INCOME (SMOCAPI)		
Housing unit with a mortgage (excluding units SMOCAP cannot be computed)	3,791	100.0%
Less than 20.0 percent	2,134	56.3%
20.0 to 24.9 percent	362	9.5%
25.0 to 29.9 percent	336	8.9%
30.0 to 34.9 percent	226	6.0%
35.0 percent or more	733	19.3%
Not computed	0	(X)

Subject	Estimate	Percent
Housing unit without a mortgage (excl. units SMOCAP cannot be computed)	4,737	100.0%
Less than 10.0 percent	2,387	50.4%
10.0 to 14.9 percent	920	19.4%
15.0 to 19.9 percent	440	9.3%
20.0 to 24.9 percent	261	5.5%
25.0 to 29.9 percent	164	3.5%
30.0 to 34.9 percent	187	3.9%
35.0 percent or more	378	8.0%
Not computed	115	(X)
GROSS RENT		
Occupied units paying rent	2,007	100.0%
Less than \$500	514	25.6%
\$500 to \$999	1,303	64.9%
\$1,000 to \$1,499	190	9.5%
\$1,500 to \$1,999	0	0.0%
\$2,000 to \$2,499	0	0.0%
\$2,500 to \$2,999	0	0.0%
\$3,000 or more	0	0.0%
Median (dollars)	630	(X)
No rent paid	499	(X)
GROSS RENT AS A PERCENTAGE OF HOUSEHOLD INCOME (GRAPI)		
Occupied units paying rent (excluding units where GRAPI can't be computed)	1,917	100.0%
Less than 15.0 percent	488	25.5%
15.0 to 19.9 percent	195	10.2%
20.0 to 24.9 percent	236	12.3%
25.0 to 29.9 percent	175	9.1%
30.0 to 34.9 percent	21	1.1%
35.0 percent or more	802	41.8%
Not computed	589	(X)

DP05: ACS DEMOGRAPHIC AND HOUSING ESTIMATES

2017 American Community Survey, 5-Year Estimates

Jackson County

Subject	Estimate	Percent
SEX AND AGE		
Total population	29,123	100.0%
Male	14,440	49.6%
Female	14,683	50.4%
Under 5 years	1,655	5.7%
5 to 9 years	1,991	6.8%
10 to 14 years	1,626	5.6%
15 to 19 years	1,801	6.2%
20 to 24 years	1,534	5.3%
25 to 34 years	3,200	11.0%
35 to 44 years	3,504	12.0%
45 to 54 years	4,056	13.9%
55 to 59 years	1,912	6.6%
60 to 64 years	2,307	7.9%
65 to 74 years	3,028	10.4%
75 to 84 years	1,660	5.7%
85 years and over	849	2.9%
Median age (years)	43.0	(X)
Under 18 years	6,384	21.9%
16 years and over	23,632	81.1%
18 years and over	22,739	78.1%
21 years and over	21,625	74.3%
62 years and over	6,823	23.4%
65 years and over	5,537	19.0%
18 years and over	22,739	100.0%
Male	11,057	48.6%
Female	11,682	51.4%
65 years and over	5,537	100.0%
Male	2,495	45.1%
Female	3,042	54.9%
RACE		
Total population	29,123	100.0%
One race	28,774	98.8%
Two or more races	349	1.2%
One race	28,774	98.8%
White	28,415	97.6%
Black or African American	27	0.1%
American Indian and Alaska Native	222	0.8%
Cherokee tribal grouping	222	0.8%
Chippewa tribal grouping	0	0.0%
Navajo tribal grouping	0	0.0%
Sioux tribal grouping	0	0.0%
Asian	90	0.3%
Asian Indian	8	0.0%
Chinese	9	0.0%

Subject	Estimate	Percent
Filipino	37	0.1%
Japanese	4	0.0%
Korean	4	0.0%
Vietnamese	0	0.0%
Other Asian	28	0.1%
Native Hawaiian & Other Pacific Islander	0	0.0%
Native Hawaiian	0	0.0%
Guamanian or Chamorro	0	0.0%
Samoan	0	0.0%
Other Pacific Islander	0	0.0%
Some other race	20	0.1%
Two or more races	349	1.2%
White & Black or African American	286	1.0%
White & Amer. Indian & Alaska Native	34	0.1%
White and Asian	29	0.1%
Black or African American and American Indian & Alaska Native	0	0.0%
Race alone or in combination with one or more other races		
Total population	29,123	100.0%
White	28,764	98.8%
Black or African American	313	1.1%
American Indian and Alaska Native	256	0.9%
Asian	119	0.4%
Nat. Hawaiian & Other Pacific Islander	0	0.0%
Some other race	20	0.1%
HISPANIC OR LATINO & RACE		
Total population	29,123	100.0%
Hispanic or Latino (of any race)	125	0.4%
Mexican	125	0.4%
Puerto Rican	0	0.0%
Cuban	0	0.0%
Other Hispanic or Latino	0	0.0%
Not Hispanic or Latino	28,998	99.6%
White alone	28,290	97.1%
Black or African Amer. alone	27	0.1%
Amer. Indian & Alaska Nat. alone	222	0.8%
Asian alone	90	0.3%
Nat. Hawaiian & Other Pacific Islander alone	0	0.0%
Some other race alone	20	0.1%
Two or more races	349	1.2%
Two races including Some other race	0	0.0%
Two races excluding Some other race, and Three or more races	349	1.2%
Total housing units	13,378	(X)
CITIZEN, VOTING AGE POPULATION		
Citizen, 18 and over population	22,698	100.0%
Male	11,026	48.6%
Female	11,672	51.4%

West Virginia University
Bureau of Business and Economic Research
Labor Force Statistics

Jackson County, West Virginia, and the United States

Jackson County	1992	1993	1994	1995	1996	1997	1998	1999	2000	2001	2002	2003	2004
Civilian Labor Force	12,797	11,977	12,268	12,577	12,602	12,710	12,918	12,723	12,733	12,649	12,253	11,776	11,585
Employment	11,206	10,437	11,181	11,558	11,644	11,843	12,000	11,786	11,981	11,970	11,463	10,811	10,861
Unemployment	1,591	1,540	1,087	1,019	958	867	918	937	752	679	790	965	724
Unemployment Rate	12.4	12.9	8.9	8.1	7.6	6.8	7.1	7.4	5.9	5.4	6.4	8.2	6.2

Jackson County	2005	2006	2007	2008	2009	2010	2011	2012	2013	2014	2015	2016	2017
Civilian Labor Force	11,587	11,824	12,055	11,979	11,722	12,313	12,018	12,015	12,024	11,826	11,882	11,990	11,930
Employment	10,902	11,204	11,470	11,373	10,391	10,911	10,783	10,988	11,197	11,036	11,024	11,213	11,247
Unemployment	685	620	585	606	1,331	1,402	1,235	1,027	827	790	858	777	683
Unemployment Rate	5.9	5.2	4.9	5.1	11.4	11.4	10.3	8.5	6.9	6.7	7.2	6.5	5.7

West Virginia	1992	1993	1994	1995	1996	1997	1998	1999	2000	2001	2002	2003	2004
Civilian Labor Force	778,882	779,810	782,507	784,567	795,409	796,507	795,145	804,343	809,063	809,128	799,998	786,552	783,658
Employment	690,770	697,021	713,372	722,870	735,701	741,865	742,528	752,379	764,711	768,661	752,548	738,990	741,890
Unemployment	88,112	82,789	69,135	61,697	59,708	54,642	52,617	51,964	44,352	40,467	47,450	47,562	41,768
Unemployment Rate	11.3	10.6	8.8	7.9	7.5	6.9	6.6	6.5	5.5	5.0	5.9	6.0	5.3

West Virginia	2005	2006	2007	2008	2009	2010	2011	2012	2013	2014	2015	2016	2017
Civilian Labor Force	790,982	806,168	811,160	812,905	814,027	811,125	807,021	807,917	798,530	787,845	780,428	781,600	778,821
Employment	750,561	766,399	773,990	777,560	751,165	740,910	741,972	747,384	744,410	735,511	727,758	733,980	738,309
Unemployment	40,421	39,769	37,170	35,345	62,862	70,215	65,049	60,533	54,120	52,334	52,670	47,620	40,512
Unemployment Rate	5.1	4.9	4.6	4.3	7.7	8.7	8.1	7.5	6.8	6.6	6.7	6.1	5.2

United States	1992	1993	1994	1995	1996	1997	1998	1999	2000	2001	2002	2003	2004
Civilian LF ('000)	128,105	129,200	131,056	132,304	133,943	136,297	137,673	139,368	142,583	143,734	144,863	146,510	147,401
Employment ('000)	118,492	120,259	123,060	124,900	126,708	129,558	131,463	133,488	136,891	136,933	136,485	137,736	139,252
Unemployment ('000)	9,613	8,940	7,996	7,404	7,236	6,739	6,210	5,880	5,692	6,801	8,378	8,774	8,149
Unemployment Rate	7.5	6.9	6.1	5.6	5.4	4.9	4.5	4.2	4.0	4.7	5.8	6.0	5.5

United States	2005	2006	2007	2008	2009	2010	2011	2012	2013	2014	2015	2016	2017
Civilian LF ('000)	149,320	151,428	153,124	154,287	154,142	153,889	153,617	154,975	155,389	155,922	157,130	159,187	160,320
Employment ('000)	141,730	144,427	146,047	145,362	139,877	139,064	139,869	142,469	143,929	146,305	148,834	151,436	153,337
Unemployment ('000)	7,591	7,001	7,078	8,924	14,265	14,825	13,747	12,506	11,460	9,617	8,296	7,751	6,982
Unemployment Rate	5.1	4.6	4.6	5.8	9.3	9.6	8.9	8.1	7.4	6.2	5.3	4.9	4.4

Personal Income by Major Source and Earnings by Detailed Industry**Jackson County**

	1969	1970	1971	1972	1973	1974	1975
Income by place of residence (\$000)							
Personal income	57,892	61,587	68,457	73,872	84,554	97,285	107,062
Population (persons) 2/	21,624	20,855	20,802	21,335	21,466	21,643	22,285
Per capita personal income (dollars)	2,677	2,953	3,291	3,462	3,939	4,495	4,804
Derivation of personal income (\$000)							
Earnings by place of work	58,306	62,251	67,380	67,502	80,205	93,190	96,623
less: Contributions for government social insurance 3/	4,300	4,637	5,173	5,299	7,539	9,191	9,707
Employee & self-employed contrib. for gov. social insurance	1,922	2,043	2,288	2,380	3,266	3,961	4,090
Employer contributions for government social insurance	2,378	2,594	2,885	2,919	4,273	5,230	5,617
plus: Adjustment for residence 4/	-6,948	-8,467	-7,966	-4,391	-6,206	-8,151	-6,881
equals: Net earnings by place of residence	47,058	49,147	54,241	57,812	66,460	75,848	80,035
plus: Dividends, interest, and rent 5/	5,177	5,914	6,637	7,396	8,432	9,873	11,473
plus: Personal current transfer receipts	5,657	6,526	7,579	8,664	9,662	11,564	15,554
Earnings by place of work (\$000)							
Components of earnings							
Wages and salaries	46,243	49,660	53,494	52,375	62,696	73,359	75,377
Supplements to wages and salaries	6,849	7,364	8,187	8,670	10,429	12,606	13,257
Employer contrib. for employee pension & insurance funds 6/	4,471	4,770	5,302	5,751	6,156	7,376	7,640
Employer contributions for government social insurance	2,378	2,594	2,885	2,919	4,273	5,230	5,617
Proprietors' income 7/	5,214	5,227	5,699	6,457	7,080	7,225	7,989
Farm proprietors' income	306	250	314	507	625	214	-6
Nonfarm proprietors' income	4,908	4,977	5,385	5,950	6,455	7,011	7,995
Earnings by industry (\$000)							
Farm earnings	488	426	477	634	778	340	69
Nonfarm earnings	57,818	61,825	66,903	66,868	79,427	92,850	96,554
Private nonfarm earnings	52,585	55,959	60,517	59,706	71,754	84,586	87,351
Agricultural services, forestry, and fishing	28	35	122	90	474	448	449
Agricultural services	28	32	120	85	469	443	446
Forestry and fishing	0	3	2	5	5	5	3
Forestry	0	0	0	0	0	0	0
Fishing	0	3	2	5	5	5	3

Personal Income by Major Source and Earnings by Detailed Industry**Jackson County**

	1969	1970	1971	1972	1973	1974	1975
Mining	448	650	479	434	561	410	1,068
Metal mining	0	0	0	0	0	0	0
Coal mining	(D)	(D)	(D)	(D)	(D)	(D)	(D)
Oil and gas extraction	295	577	479	434	561	407	1,051
Nonmetallic minerals, except fuels	(D)	(D)	(D)	(D)	(D)	(D)	(D)
Construction	6,498	8,755	7,551	3,466	4,998	6,030	5,147
General building contractors	273	232	351	464	986	2,630	1,941
Heavy construction contractors	4,259	6,155	4,554	1,781	2,504	1,055	1,390
Special trade contractors	1,966	2,368	2,646	1,221	1,508	2,345	1,816
Manufacturing	36,099	36,351	40,473	42,758	51,016	60,998	61,436
Durable goods manufacturing	35,824	36,045	40,156	42,414	50,188	60,065	60,744
Lumber and wood products	0	0	5	16	27	91	193
Furniture and fixtures	0	0	0	0	0	0	0
Stone, clay, and glass products	(D)	(D)	(D)	(D)	(D)	(D)	(D)
Primary metal industries	(D)	(D)	(D)	(D)	(D)	(D)	(D)
Fabricated metal products	0	0	0	0	0	0	0
Industrial machinery and equipment	(D)	(D)	(D)	(D)	(D)	(D)	(D)
Electronic and other electric equipment	0	0	0	0	0	0	0
Motor vehicles and equipment	0	0	0	0	0	0	0
Other transportation equipment	0	0	0	0	0	0	0
Instruments and related products	0	0	0	0	0	0	0
Miscellaneous manufacturing industries	0	0	0	0	0	0	0
Ordnance 8/	0	0	0	0	0	0	(NA)
Nondurable goods manufacturing	275	306	317	344	828	933	692
Food and kindred products	(D)	(D)	(D)	(D)	(D)	(D)	(D)
Tobacco products	0	0	0	0	0	0	0
Textile mill products	0	0	0	0	0	0	0
Apparel and other textile products	(D)	(D)	(D)	(D)	(D)	(D)	(D)
Paper and allied products	0	20	0	0	0	0	0
Printing and publishing	161	172	191	244	260	246	276
Chemicals and allied products	0	0	0	0	0	24	30
Petroleum and coal products	0	0	0	0	0	0	0
Rubber and miscellaneous plastics products	0	0	0	0	0	0	0
Leather and leather products	0	0	0	0	0	0	0

Personal Income by Major Source and Earnings by Detailed Industry**Jackson County**

	1969	1970	1971	1972	1973	1974	1975
Transportation and public utilities	715	739	1,223	1,335	1,522	2,063	2,104
Railroad transportation	0	0	23	54	76	115	136
Trucking and warehousing	257	234	308	278	307	672	564
Water transportation	(D)	(D)	(D)	(D)	(D)	(D)	(D)
Other transportation	(D)	(D)	(D)	(D)	(D)	(D)	(D)
Local and interurban passenger transit	24	22	23	29	31	36	29
Transportation by air	(D)	(D)	(D)	(D)	(D)	(D)	(D)
Pipelines, except natural gas	0	0	0	0	0	0	0
Transportation services	7	6	6	12	16	25	24
Communications	275	277	286	390	462	515	504
Electric, gas, and sanitary services	152	200	553	572	630	694	838
Wholesale trade	822	996	917	876	1,068	946	1,152
Retail trade	3,690	3,609	4,402	4,979	5,661	6,173	7,188
Building materials and garden equipment	341	283	311	320	361	416	435
General merchandise stores	512	480	440	515	587	647	551
Food stores	1,021	1,082	1,171	1,325	1,465	1,606	2,024
Automotive dealers and service stations	1,001	941	1,409	1,661	1,689	1,772	1,847
Apparel and accessory stores	147	105	143	155	152	148	200
Home furniture and furnishings stores	49	50	57	78	113	185	172
Eating and drinking places	447	408	546	608	915	940	1,243
Miscellaneous retail	172	260	325	317	379	459	716
Finance, insurance, and real estate	764	806	912	1,045	1,109	1,285	1,431
Depository and nondepository institutions	554	604	673	722	807	910	1,074
Other finance, insurance, and real estate	210	202	239	323	302	375	357
Security and commodity brokers	27	8	2	0	0	0	0
Insurance carriers	(D)	(D)	(D)	(D)	(D)	(D)	(D)
Insurance agents, brokers, and services	103	99	113	175	179	182	229
Real estate	31	20	33	31	45	106	56
Combined real estate, insurance, etc. 9/	3	3	3	4	1	0	2
Holding and other investment offices	(D)	(D)	(D)	(D)	(D)	(D)	(D)
Services	3,521	4,018	4,438	4,723	5,345	6,233	7,376
Hotels and other lodging places	(D)	(D)	(D)	(D)	(D)	(D)	(D)
Personal services	371	525	667	450	474	497	560
Private households	135	164	192	220	252	262	286
Business services	163	190	248	222	261	290	326
Automotive repair, services, and parking	16	35	41	177	209	244	279

Personal Income by Major Source and Earnings by Detailed Industry**Jackson County**

	1969	1970	1971	1972	1973	1974	1975
Miscellaneous repair services	46	50	56	63	81	127	179
Amusement and recreation services	211	208	188	151	192	201	232
Motion pictures	10	7	14	13	10	2	1
Health services	2,050	2,267	2,409	2,576	2,643	2,883	3,312
Legal services	187	211	182	236	257	283	332
Educational services	18	19	28	16	25	21	50
Social services 10/	(NA)	(NA)	(NA)	(NA)	(NA)	(NA)	(D)
Museums, botanical, zoological gardens	0	0	0	0	0	0	0
Membership organizations	(D)	(D)	(D)	(D)	(D)	(D)	(D)
Engineering and management services 11/	(NA)	(NA)	(NA)	(NA)	(NA)	(NA)	(NA)
Miscellaneous services	94	127	146	316	371	531	608
Government and government enterprises	5,233	5,866	6,386	7,162	7,673	8,264	9,203
Federal, civilian	832	940	1,010	1,110	1,133	1,366	1,446
Military	222	251	266	299	285	257	276
State and local	4,179	4,675	5,110	5,753	6,255	6,641	7,481
State government	(NA)	(NA)	(NA)	(NA)	(NA)	(NA)	(NA)
Local government	(NA)	(NA)	(NA)	(NA)	(NA)	(NA)	(NA)

Personal Income by Major Source and Earnings by Detailed Industry**Jackson County**

	1976	1977	1978	1979	1980	1981	1982
Income by place of residence (\$000)							
Personal income	124,500	144,428	166,564	190,444	215,157	235,888	223,403
Population (persons) 2/	22,801	23,581	24,041	24,986	25,912	26,363	26,287
Per capita personal income (dollars)	5,460	6,125	6,928	7,622	8,303	8,948	8,499
Derivation of personal income (\$000)							
Earnings by place of work	116,289	137,743	161,004	184,418	206,011	223,595	171,697
less: Contributions for government social insurance 3/	11,683	13,857	16,970	19,818	22,335	26,283	20,991
Employee & self-employed contrib. for gov. social insurance	4,942	5,766	6,867	8,244	9,372	11,085	8,801
Employer contributions for government social insurance	6,741	8,091	10,103	11,574	12,963	15,198	12,190
plus: Adjustment for residence 4/	-9,446	-11,462	-13,392	-15,721	-21,166	-24,283	-5,968
equals: Net earnings by place of residence	95,160	112,424	130,642	148,879	162,510	173,029	144,738
plus: Dividends, interest, and rent 5/	12,695	14,497	16,558	18,967	23,946	29,250	33,705
plus: Personal current transfer receipts	16,645	17,507	19,364	22,598	28,701	33,609	44,960
Earnings by place of work (\$000)							
Components of earnings							
Wages and salaries	92,014	109,537	128,733	147,127	164,700	179,560	135,694
Supplements to wages and salaries	15,425	18,788	21,654	25,352	29,627	33,077	25,958
Employer contrib. for employee pension & insurance funds 6/	8,684	10,697	11,551	13,778	16,664	17,879	13,768
Employer contributions for government social insurance	6,741	8,091	10,103	11,574	12,963	15,198	12,190
Proprietors' income 7/	8,850	9,418	10,617	11,939	11,684	10,958	10,045
Farm proprietors' income	-175	-91	106	591	-235	-963	-1,472
Nonfarm proprietors' income	9,025	9,509	10,511	11,348	11,919	11,921	11,517
Earnings by industry (\$000)							
Farm earnings	-77	-13	214	740	-50	-755	-1,224
Nonfarm earnings	116,366	137,756	160,790	183,678	206,061	224,350	172,921
Private nonfarm earnings	105,954	125,965	147,741	168,836	189,932	206,850	154,357
Agricultural services, forestry, and fishing	1,258	2,140	301	372	442	502	559
Agricultural services	1,251	2,130	279	349	419	502	549
Forestry and fishing	7	10	22	23	23	0	10
Forestry	0	0	0	0	0	0	0
Fishing	7	10	22	23	23	0	10

Personal Income by Major Source and Earnings by Detailed Industry**Jackson County**

	1976	1977	1978	1979	1980	1981	1982
Mining	964	1,516	2,112	2,648	2,865	4,664	4,910
Metal mining	-1	0	0	0	0	0	0
Coal mining	(D)	(D)	(D)	(D)	(D)	(D)	(D)
Oil and gas extraction	965	1,458	1,971	1,911	2,346	4,217	(D)
Nonmetallic minerals, except fuels	(D)	(D)	(D)	(D)	(D)	(D)	0
Construction	7,258	9,651	13,873	10,508	11,731	13,187	11,799
General building contractors	3,816	4,868	7,646	2,805	1,945	1,608	1,136
Heavy construction contractors	1,313	2,644	3,527	4,973	5,816	5,097	6,326
Special trade contractors	2,129	2,139	2,700	2,730	3,970	6,482	4,337
Manufacturing	74,960	88,137	102,942	123,172	139,057	147,566	95,697
Durable goods manufacturing	73,799	86,749	101,380	121,103	137,286	145,522	92,911
Lumber and wood products	223	239	236	439	537	597	475
Furniture and fixtures	0	0	0	0	0	0	(D)
Stone, clay, and glass products	(D)	(D)	(D)	(D)	(D)	(D)	(D)
Primary metal industries	(D)	(D)	(D)	(D)	(D)	(D)	(D)
Fabricated metal products	0	22	0	0	67	0	0
Industrial machinery and equipment	(D)	(D)	(D)	(D)	(D)	(D)	(D)
Electronic and other electric equipment	0	0	0	0	0	0	0
Motor vehicles and equipment	0	0	0	0	0	0	0
Other transportation equipment	0	0	0	0	0	0	(D)
Instruments and related products	0	0	0	0	0	0	0
Miscellaneous manufacturing industries	0	0	0	0	0	0	0
Ordnance 8/	(NA)	(NA)	(NA)	(NA)	(NA)	(NA)	(NA)
Nondurable goods manufacturing	1,161	1,388	1,562	2,069	1,771	2,044	2,786
Food and kindred products	(D)	(D)	(D)	(D)	(D)	(D)	(D)
Tobacco products	0	0	0	0	0	0	0
Textile mill products	0	0	0	0	0	0	0
Apparel and other textile products	(D)	(D)	(D)	(D)	(D)	(D)	(D)
Paper and allied products	0	0	0	0	0	0	0
Printing and publishing	391	601	724	982	680	759	729
Chemicals and allied products	27	31	20	13	0	0	0
Petroleum and coal products	0	2	0	0	0	0	0
Rubber and miscellaneous plastics products	143	111	0	0	0	0	(D)
Leather and leather products	0	0	0	0	0	0	0

Personal Income by Major Source and Earnings by Detailed Industry**Jackson County**

	1976	1977	1978	1979	1980	1981	1982
Transportation and public utilities	2,323	2,683	3,110	3,543	4,091	4,449	5,410
Railroad transportation	217	279	395	543	729	894	894
Trucking and warehousing	668	868	947	1,047	1,294	1,548	1,993
Water transportation	(D)	(D)	(D)	(D)	(D)	(D)	(D)
Other transportation	(D)	(D)	(D)	(D)	(D)	(D)	(D)
Local and interurban passenger transit	46	74	122	105	67	68	57
Transportation by air	(D)	(D)	(D)	(D)	(D)	(D)	0
Pipelines, except natural gas	0	0	0	0	0	0	0
Transportation services	18	43	45	25	0	12	(D)
Communications	571	575	681	784	804	925	1,080
Electric, gas, and sanitary services	794	839	912	992	1,113	884	1,258
Wholesale trade	1,261	1,510	1,860	1,850	2,608	3,022	3,112
Retail trade	8,076	9,210	10,493	11,069	10,967	12,679	13,445
Building materials and garden equipment	452	763	900	970	1,050	1,078	1,379
General merchandise stores	607	617	669	773	946	1,012	1,061
Food stores	2,325	2,592	3,073	3,209	3,305	3,841	4,409
Automotive dealers and service stations	2,202	2,532	2,904	3,194	2,818	2,624	2,291
Apparel and accessory stores	200	227	258	213	191	240	295
Home furniture and furnishings stores	210	220	256	267	356	513	417
Eating and drinking places	1,005	1,276	1,320	1,157	1,107	1,943	2,554
Miscellaneous retail	1,075	983	1,113	1,286	1,194	1,428	1,039
Finance, insurance, and real estate	1,644	1,837	2,256	2,609	3,319	4,158	3,817
Depository and nondepository institutions	1,285	1,404	1,593	1,819	2,196	2,409	2,478
Other finance, insurance, and real estate	359	433	663	790	1,123	1,749	1,339
Security and commodity brokers	0	0	0	0	0	4	(D)
Insurance carriers	(D)	(D)	(D)	(D)	(D)	(D)	(D)
Insurance agents, brokers, and services	271	296	319	351	409	393	460
Real estate	75	97	320	467	716	1,238	748
Combined real estate, insurance, etc. 9/	2	0	2	2	2	1	-1
Holding and other investment offices	(D)	(D)	(D)	(D)	(D)	(D)	0
Services	8,210	9,281	10,794	13,065	14,852	16,623	15,608
Hotels and other lodging places	(D)	(D)	(D)	(D)	(D)	(D)	(D)
Personal services	650	649	779	761	983	925	945
Private households	355	414	480	495	515	493	473
Business services	357	445	634	924	1,288	1,450	812
Automotive repair, services, and parking	464	485	573	621	870	856	860

Personal Income by Major Source and Earnings by Detailed Industry**Jackson County**

	1976	1977	1978	1979	1980	1981	1982
Miscellaneous repair services	191	227	309	263	350	526	490
Amusement and recreation services	275	348	463	469	544	541	364
Motion pictures	37	49	44	57	154	123	83
Health services	3,472	3,906	4,614	5,743	6,226	7,602	7,744
Legal services	454	616	693	744	783	820	623
Educational services	46	47	51	57	58	63	94
Social services 10/	(D)	(D)	(D)	(D)	(D)	(D)	196
Museums, botanical, zoological gardens	0	0	0	0	0	0	0
Membership organizations	(D)	(D)	(D)	(D)	(D)	(D)	(D)
Engineering and management services 11/	(NA)	(NA)	(NA)	(NA)	(NA)	(NA)	(NA)
Miscellaneous services	720	807	743	824	943	900	793
Government and government enterprises	10,412	11,791	13,049	14,842	16,129	17,500	18,564
Federal, civilian	1,511	1,470	1,746	1,856	1,965	2,036	2,045
Military	285	316	334	356	402	489	583
State and local	8,616	10,005	10,969	12,630	13,762	14,975	15,936
State government	(NA)	(NA)	(NA)	2,849	2,771	2,225	1,942
Local government	(NA)	(NA)	(NA)	9,781	10,991	12,750	13,994

Personal Income by Major Source and Earnings by Detailed Industry**Jackson County**

	1983	1984	1985	1986	1987	1988	1989
Income by place of residence (\$000)							
Personal income	227,920	246,448	252,805	261,546	275,815	297,947	313,612
Population (persons) 2/	26,196	26,229	26,486	26,024	25,923	26,029	25,944
Per capita personal income (dollars)	8,701	9,396	9,545	10,050	10,640	11,447	12,088
Derivation of personal income (\$000)							
Earnings by place of work	173,870	193,323	186,809	186,251	198,847	222,221	230,618
less: Contributions for government social insurance 3/	21,497	24,606	23,922	24,662	26,294	30,248	31,716
Employee & self-employed contrib. for gov. social insurance	8,786	9,720	9,827	10,273	11,099	12,424	13,369
Employer contributions for government social insurance	12,711	14,886	14,095	14,389	15,195	17,824	18,347
plus: Adjustment for residence 4/	-5,958	-8,228	-1,489	2,663	2,001	-1,755	268
equals: Net earnings by place of residence	146,415	160,489	161,398	164,252	174,554	190,218	199,170
plus: Dividends, interest, and rent 5/	37,381	42,623	45,837	47,143	46,828	49,590	53,990
plus: Personal current transfer receipts	44,124	43,336	45,570	50,151	54,433	58,139	60,452
Earnings by place of work (\$000)							
Components of earnings							
Wages and salaries	133,969	147,558	140,608	137,800	143,553	161,580	165,729
Supplements to wages and salaries	28,272	31,303	31,269	32,535	37,736	43,154	45,192
Employer contrib. for employee pension & insurance funds 6/	15,561	16,417	17,174	18,146	22,541	25,330	26,845
Employer contributions for government social insurance	12,711	14,886	14,095	14,389	15,195	17,824	18,347
Proprietors' income 7/	11,629	14,462	14,932	15,916	17,558	17,487	19,697
Farm proprietors' income	-721	7	-382	-29	-1,239	-1,328	-851
Nonfarm proprietors' income	12,350	14,455	15,314	15,945	18,797	18,815	20,548
Earnings by industry (\$000)							
Farm earnings	-473	247	-137	193	-1,020	-1,090	-594
Nonfarm earnings	174,343	193,076	186,946	186,058	199,867	223,311	231,212
Private nonfarm earnings	154,618	172,140	164,326	161,626	174,633	197,490	203,765
Agricultural services, forestry, and fishing	559	613	637	769	1,129	770	611
Agricultural services	534	598	510	496	942	622	513
Forestry and fishing	25	15	127	273	187	148	98
Forestry	0	0	0	0	0	0	0
Fishing	25	15	127	273	187	148	98

Personal Income by Major Source and Earnings by Detailed Industry**Jackson County**

	1983	1984	1985	1986	1987	1988	1989
Mining	4,611	4,155	2,833	2,171	3,982	5,246	6,307
Metal mining	0	-4	-6	6	64	39	33
Coal mining	(D)	(D)	(D)	(D)	(D)	(D)	(D)
Oil and gas extraction	(D)	(D)	(D)	(D)	(D)	(D)	(D)
Nonmetallic minerals, except fuels	6	7	8	-16	-112	3	3
Construction	7,429	7,736	9,087	13,134	14,712	14,998	18,776
General building contractors	1,414	1,639	1,768	1,801	(D)	(D)	2,630
Heavy construction contractors	3,496	3,735	4,630	7,213	(D)	(D)	11,257
Special trade contractors	2,519	2,362	2,689	4,120	4,326	4,330	4,889
Manufacturing	98,169	112,198	101,565	94,123	99,846	116,058	116,153
Durable goods manufacturing	95,638	108,419	96,246	89,073	93,456	109,043	108,324
Lumber and wood products	67	252	634	1,120	1,486	1,804	2,179
Furniture and fixtures	(D)	(D)	(D)	(D)	(D)	0	0
Stone, clay, and glass products	(D)	(D)	(D)	(D)	(D)	(D)	(D)
Primary metal industries	(D)	(D)	93,948	86,419	90,318	106,121	104,994
Fabricated metal products	0	0	(D)	(D)	(D)	(D)	(D)
Industrial machinery and equipment	(D)	(D)	(D)	(D)	(D)	(D)	(D)
Electronic and other electric equipment	0	0	0	0	0	0	0
Motor vehicles and equipment	0	0	0	0	0	0	0
Other transportation equipment	(D)	(D)	(D)	(D)	0	0	0
Instruments and related products	0	0	0	(D)	(D)	0	0
Miscellaneous manufacturing industries	0	0	0	0	0	0	0
Ordnance 8/	(NA)	(NA)	(NA)	(NA)	(NA)	(NA)	(NA)
Nondurable goods manufacturing	2,531	3,779	5,319	5,050	6,390	7,015	7,829
Food and kindred products	(D)	(D)	(D)	(D)	(D)	(D)	0
Tobacco products	0	0	0	0	0	0	0
Textile mill products	0	0	0	0	(D)	(D)	(D)
Apparel and other textile products	(D)	(D)	(D)	(D)	(D)	(D)	(D)
Paper and allied products	0	0	0	0	0	0	0
Printing and publishing	743	(D)	(D)	(D)	(D)	(D)	1,057
Chemicals and allied products	0	0	0	0	0	0	0
Petroleum and coal products	0	0	0	0	0	0	165
Rubber and miscellaneous plastics products	(D)	(D)	(D)	(D)	(D)	(D)	(D)
Leather and leather products	0	0	0	0	0	0	0

Personal Income by Major Source and Earnings by Detailed Industry**Jackson County**

	1983	1984	1985	1986	1987	1988	1989
Transportation and public utilities	6,330	7,575	7,935	8,784	9,596	9,424	8,266
Railroad transportation	994	1,034	1,067	1,180	1,195	1,137	1,023
Trucking and warehousing	2,847	3,928	4,272	4,307	4,953	4,687	4,752
Water transportation	(D)	(D)	(D)	(D)	(D)	(D)	(D)
Other transportation	(D)	(D)	(D)	(D)	(D)	(D)	133
Local and interurban passenger transit	0	30	46	63	97	116	113
Transportation by air	0	0	0	0	0	0	0
Pipelines, except natural gas	0	0	0	0	0	0	0
Transportation services	(D)	(D)	(D)	(D)	(D)	(D)	20
Communications	1,113	1,034	982	931	921	1,083	959
Electric, gas, and sanitary services	1,296	1,354	1,410	1,419	(D)	(D)	(D)
Wholesale trade	4,538	3,995	3,417	3,250	3,505	4,169	5,210
Retail trade	13,064	14,668	16,202	17,071	19,057	21,661	21,184
Building materials and garden equipment	1,105	1,368	1,612	1,316	1,291	1,487	1,522
General merchandise stores	1,093	1,055	1,216	1,306	1,153	1,156	1,488
Food stores	4,124	4,644	4,695	4,921	5,183	5,785	5,889
Automotive dealers and service stations	2,307	2,707	3,233	3,565	4,533	5,065	5,015
Apparel and accessory stores	361	429	367	353	458	511	498
Home furniture and furnishings stores	426	500	535	543	479	435	462
Eating and drinking places	2,527	2,565	3,017	3,071	4,046	5,207	4,414
Miscellaneous retail	1,121	1,400	1,527	1,996	1,914	2,015	1,896
Finance, insurance, and real estate	3,700	3,883	4,609	3,971	3,206	3,061	4,498
Depository and nondepository institutions	2,678	2,811	2,923	3,107	2,971	(D)	(D)
Other finance, insurance, and real estate	1,022	1,072	1,686	864	235	(D)	(D)
Security and commodity brokers	(D)	(D)	0	0	0	0	0
Insurance carriers	(D)	(D)	(D)	0	0	(D)	(D)
Insurance agents, brokers, and services	481	371	412	547	613	1,076	1,156
Real estate	410	624	1,218	302	-439	-913	588
Combined real estate, insurance, etc. 9/	0	1	(D)	-3	0	(NA)	(NA)
Holding and other investment offices	23	2	15	18	61	0	1
Services	16,218	17,317	18,041	18,353	19,600	22,103	22,760
Hotels and other lodging places	(D)	(D)	(D)	(D)	(D)	(D)	976
Personal services	1,108	1,189	1,478	1,431	1,566	1,861	1,677
Private households	452	497	478	479	457	470	482
Business services	883	1,224	1,445	1,592	1,651	1,815	2,317
Automotive repair, services, and parking	995	972	970	919	948	938	965

Personal Income by Major Source and Earnings by Detailed Industry**Jackson County**

	1983	1984	1985	1986	1987	1988	1989
Miscellaneous repair services	317	(D)	(D)	(D)	(D)	(D)	605
Amusement and recreation services	368	438	422	389	390	383	426
Motion pictures	169	216	161	154	167	449	483
Health services	8,112	8,458	8,642	8,500	9,049	10,082	10,710
Legal services	649	700	678	705	706	843	645
Educational services	96	119	132	158	198	159	155
Social services 10/	237	297	337	351	441	460	575
Museums, botanical, zoological gardens	0	0	0	0	0	0	0
Membership organizations	(D)	1,351	1,314	1,421	1,613	1,905	1,523
Engineering and management services 11/	(NA)	(NA)	(NA)	(NA)	(NA)	967	931
Miscellaneous services	717	688	808	952	1,145	231	290
Government and government enterprises	19,725	20,936	22,620	24,432	25,234	25,821	27,447
Federal, civilian	2,030	2,118	2,140	2,209	2,278	2,507	2,495
Military	751	821	995	976	1,045	1,120	1,153
State and local	16,944	17,997	19,485	21,247	21,911	22,194	23,799
State government	2,035	2,215	2,483	2,645	2,556	2,357	3,488
Local government	14,909	15,782	17,002	18,602	19,355	19,837	20,311

Personal Income by Major Source and Earnings by Detailed Industry**Jackson County**

	1990	1991	1992	1993	1994	1995	1996
Income by place of residence (\$000)							
Personal income	330,686	340,245	386,204	401,104	434,878	451,169	469,054
Population (persons) 2/	25,946	25,933	25,982	26,314	26,487	26,892	27,112
Per capita personal income (dollars)	12,745	13,120	14,864	15,243	16,419	16,777	17,301
Derivation of personal income (\$000)							
Earnings by place of work	228,123	218,812	263,553	270,920	308,604	308,973	313,088
less: Contributions for government social insurance 3/	32,015	31,969	37,509	40,238	45,157	46,066	46,955
Employee & self-employed contrib. for gov. social insurance	13,599	13,558	15,579	16,341	18,862	19,698	20,104
Employer contributions for government social insurance	18,416	18,411	21,930	23,897	26,295	26,368	26,851
plus: Adjustment for residence 4/	12,602	21,708	13,444	18,864	13,747	19,356	22,453
equals: Net earnings by place of residence	208,710	208,551	239,488	249,546	277,194	282,263	288,586
plus: Dividends, interest, and rent 5/	56,375	55,774	56,486	58,089	60,390	67,280	71,611
plus: Personal current transfer receipts	65,601	75,920	90,230	93,469	97,294	101,626	108,857
Earnings by place of work (\$000)							
Components of earnings							
Wages and salaries	164,017	158,794	185,086	188,429	215,648	221,140	226,267
Supplements to wages and salaries	43,621	43,012	58,670	60,201	68,487	62,432	61,026
Employer contrib. for employee pension & insurance funds 6/	25,205	24,601	36,740	36,304	42,192	36,064	34,175
Employer contributions for government social insurance	18,416	18,411	21,930	23,897	26,295	26,368	26,851
Proprietors' income 7/	20,485	17,006	19,797	22,290	24,469	25,401	25,795
Farm proprietors' income	-951	-1,604	-562	-915	-901	-2,310	-3,088
Nonfarm proprietors' income	21,436	18,610	20,359	23,205	25,370	27,711	28,883
Earnings by industry (\$000)							
Farm earnings	-653	-1,318	-285	-661	-687	-2,115	-2,928
Nonfarm earnings	228,776	220,130	263,838	271,581	309,291	311,088	316,016
Private nonfarm earnings	198,561	187,016	226,956	231,437	263,566	262,388	272,322
Agricultural services, forestry, and fishing	494	602	525	576	664	687	662
Agricultural services	439	583	521	576	664	(D)	(D)
Forestry and fishing	55	19	4	0	0	(D)	(D)
Forestry	0	0	0	0	0	(D)	(D)
Fishing	55	19	4	0	0	0	0

Personal Income by Major Source and Earnings by Detailed Industry**Jackson County**

	1990	1991	1992	1993	1994	1995	1996
Mining	6,022	5,498	8,025	6,768	6,006	6,123	5,079
Metal mining	0	0	0	0	0	0	0
Coal mining	(D)	182	271	576	153	(D)	(D)
Oil and gas extraction	(D)	5,298	7,739	6,192	5,840	6,077	5,032
Nonmetallic minerals, except fuels	5	18	15	0	13	(D)	(D)
Construction	16,509	18,587	27,065	19,208	33,557	21,210	23,507
General building contractors	2,535	(D)	2,012	2,465	3,044	2,948	3,298
Heavy construction contractors	9,583	(D)	(D)	(D)	(D)	(D)	12,493
Special trade contractors	4,391	3,595	(D)	(D)	(D)	(D)	7,716
Manufacturing	107,017	86,217	107,252	111,945	122,182	126,402	129,505
Durable goods manufacturing	98,984	77,696	98,755	(D)	(D)	(D)	(D)
Lumber and wood products	2,172	2,077	2,727	3,680	3,871	3,046	2,857
Furniture and fixtures	0	0	0	0	0	0	0
Stone, clay, and glass products	(D)	(D)	(D)	(D)	(D)	(D)	(D)
Primary metal industries	95,617	(D)	94,981	100,482	110,161	(D)	(D)
Fabricated metal products	(D)	0	0	0	0	0	(D)
Industrial machinery and equipment	(D)	(D)	(D)	(D)	(D)	(D)	679
Electronic and other electric equipment	0	0	0	0	(D)	0	0
Motor vehicles and equipment	0	0	0	0	0	744	1,961
Other transportation equipment	0	0	0	0	0	0	0
Instruments and related products	0	0	0	0	0	0	0
Miscellaneous manufacturing industries	(D)	(D)	(D)	(D)	(D)	(D)	(D)
Ordnance 8/	(NA)	(NA)	(NA)	(NA)	(NA)	(NA)	(NA)
Nondurable goods manufacturing	8,033	8,521	8,497	(D)	(D)	(D)	(D)
Food and kindred products	0	0	0	0	0	0	0
Tobacco products	0	0	0	0	0	0	0
Textile mill products	(D)	(D)	(D)	0	0	0	0
Apparel and other textile products	(D)	(D)	(D)	(D)	575	(D)	(D)
Paper and allied products	0	0	0	0	0	0	0
Printing and publishing	(D)	891	1,281	1,091	1,025	762	643
Chemicals and allied products	0	0	0	0	0	0	0
Petroleum and coal products	145	(D)	0	0	0	0	0
Rubber and miscellaneous plastics products	(D)	(D)	(D)	(D)	(D)	(D)	(D)
Leather and leather products	0	0	0	0	0	0	0

Personal Income by Major Source and Earnings by Detailed Industry**Jackson County**

	1990	1991	1992	1993	1994	1995	1996
Transportation and public utilities	9,433	9,847	11,022	11,382	11,605	11,815	12,555
Railroad transportation	1,188	1,389	1,562	1,843	1,652	1,581	1,591
Trucking and warehousing	5,642	5,762	5,592	5,461	5,315	5,613	6,256
Water transportation	(D)	(D)	0	0	0	0	0
Other transportation	134	140	191	199	244	270	253
Local and interurban passenger transit	108	124	131	138	223	241	220
Transportation by air	0	0	0	0	0	0	0
Pipelines, except natural gas	0	0	0	0	0	0	0
Transportation services	26	16	60	61	21	29	33
Communications	1,033	986	1,052	1,154	1,223	986	930
Electric, gas, and sanitary services	(D)	(D)	2,625	2,725	3,171	3,365	3,525
Wholesale trade	6,757	9,334	10,340	11,508	13,365	14,296	15,897
Retail trade	22,111	25,413	27,497	30,182	33,422	33,728	35,696
Building materials and garden equipment	1,728	1,638	(D)	(D)	(D)	(D)	(D)
General merchandise stores	970	2,991	(D)	(D)	(D)	(D)	(D)
Food stores	6,083	5,768	6,003	6,249	6,340	6,117	6,332
Automotive dealers and service stations	5,861	7,406	8,302	8,915	10,716	10,036	10,999
Apparel and accessory stores	491	484	290	318	251	255	281
Home furniture and furnishings stores	446	411	374	430	493	523	682
Eating and drinking places	4,475	5,138	5,456	6,387	6,725	7,249	6,844
Miscellaneous retail	2,057	1,577	1,916	2,467	2,728	2,883	3,057
Finance, insurance, and real estate	5,418	4,795	5,014	5,676	6,172	6,411	6,882
Depository and nondepository institutions	(D)	(D)	(D)	(D)	(D)	(D)	(D)
Other finance, insurance, and real estate	(D)	(D)	(D)	(D)	(D)	(D)	(D)
Security and commodity brokers	0	0	0	0	0	0	0
Insurance carriers	0	0	0	0	(D)	0	0
Insurance agents, brokers, and services	1,830	1,149	1,355	1,812	1,895	2,226	2,450
Real estate	793	743	(D)	(D)	1,045	(D)	(D)
Combined real estate, insurance, etc. 9/	(NA)	(NA)	(NA)	(NA)	(NA)	(NA)	(NA)
Holding and other investment offices	(D)	(D)	0	0	0	0	0
Services	24,800	26,723	30,216	34,192	36,593	41,716	42,539
Hotels and other lodging places	1,053	1,130	1,141	1,067	1,060	1,027	1,123
Personal services	1,609	1,429	1,671	1,875	2,121	2,489	2,300
Private households	478	461	503	525	537	567	562
Business services	3,171	3,762	3,794	3,984	4,228	4,432	4,549
Automotive repair, services, and parking	1,169	1,001	1,036	1,589	1,684	2,009	2,217

Personal Income by Major Source and Earnings by Detailed Industry**Jackson County**

	1990	1991	1992	1993	1994	1995	1996
Miscellaneous repair services	699	775	727	655	882	1,034	1,399
Amusement and recreation services	387	341	342	347	347	420	398
Motion pictures	500	290	366	350	404	460	418
Health services	11,198	12,701	14,864	17,184	17,975	20,233	20,549
Legal services	800	853	1,221	1,183	1,257	1,347	1,185
Educational services	180	210	255	276	385	419	483
Social services 10/	641	1,018	1,413	1,713	1,843	2,302	2,148
Museums, botanical, zoological gardens	0	0	0	0	0	0	0
Membership organizations	1,603	1,464	1,583	1,749	1,844	2,164	2,352
Engineering and management services 11/	937	861	857	1,074	1,348	2,050	2,170
Miscellaneous services	375	427	443	621	678	763	686
Government and government enterprises	30,215	33,114	36,882	40,144	45,725	48,700	43,694
Federal, civilian	2,727	2,829	2,977	3,053	3,143	3,053	3,286
Military	1,246	1,228	1,441	1,433	1,447	1,435	1,432
State and local	26,242	29,057	32,464	35,658	41,135	44,212	38,976
State government	4,121	4,738	4,894	4,616	5,070	5,477	5,917
Local government	22,121	24,319	27,570	31,042	36,065	38,735	33,059

Personal Income by Major Source and Earnings by Detailed Industry**Jackson County**

	1997	1998	1999	2000
Income by place of residence (\$000)				
Personal income	498,451	531,690	536,571	565,128
Population (persons) 2/	27,373	27,663	27,912	28,061
Per capita personal income (dollars)	18,210	19,220	19,224	20,139
Derivation of personal income (\$000)				
Earnings by place of work	331,050	354,367	352,034	369,525
less: Contributions for government social insurance 3/	48,516	52,867	52,097	57,090
Employee & self-employed contrib. for gov. social insurance	21,057	22,341	22,289	22,730
Employer contributions for government social insurance	27,459	30,526	29,808	34,360
plus: Adjustment for residence 4/	24,709	26,498	32,449	34,864
equals: Net earnings by place of residence	307,243	327,998	332,386	347,299
plus: Dividends, interest, and rent 5/	77,991	83,622	81,366	88,094
plus: Personal current transfer receipts	113,217	120,070	122,819	129,735
Earnings by place of work (\$000)				
Components of earnings				
Wages and salaries	234,066	248,864	247,099	258,463
Supplements to wages and salaries	64,403	66,795	66,476	72,309
Employer contrib. for employee pension & insurance funds 6/	36,944	36,269	36,668	37,949
Employer contributions for government social insurance	27,459	30,526	29,808	34,360
Proprietors' income 7/	32,581	38,708	38,459	38,753
Farm proprietors' income	-3,163	-3,146	-3,456	-1,254
Nonfarm proprietors' income	35,744	41,854	41,915	40,007
Earnings by industry (\$000)				
Farm earnings	-3,029	-2,977	-3,253	-1,034
Nonfarm earnings	334,079	357,344	355,287	370,559
Private nonfarm earnings	288,946	311,976	307,386	320,152
Agricultural services, forestry, and fishing	690	(D)	(D)	1,032
Agricultural services	(D)	(D)	(D)	1,032
Forestry and fishing	(D)	(D)	0	0
Forestry	(D)	(D)	0	0
Fishing	0	0	0	0

Personal Income by Major Source and Earnings by Detailed Industry**Jackson County**

	1997	1998	1999	2000
Mining	6,197	(D)	(D)	5,670
Metal mining	0	0	0	0
Coal mining	0	0	0	0
Oil and gas extraction	6,197	(D)	(D)	5,670
Nonmetallic minerals, except fuels	0	0	0	0
Construction	25,069	36,602	28,348	27,549
General building contractors	3,247	(D)	(D)	4,084
Heavy construction contractors	12,417	(D)	(D)	12,166
Special trade contractors	9,405	11,230	11,267	11,299
Manufacturing	129,112	127,388	130,296	137,232
Durable goods manufacturing	(D)	(D)	(D)	(D)
Lumber and wood products	2,775	3,078	3,298	3,149
Furniture and fixtures	0	0	0	0
Stone, clay, and glass products	(D)	(D)	0	0
Primary metal industries	(D)	(D)	(D)	(D)
Fabricated metal products	(D)	(D)	(D)	(D)
Industrial machinery and equipment	(D)	(D)	(D)	(D)
Electronic and other electric equipment	0	0	0	0
Motor vehicles and equipment	(D)	(D)	(D)	(D)
Other transportation equipment	0	0	0	0
Instruments and related products	0	0	0	0
Miscellaneous manufacturing industries	(D)	(D)	(D)	(D)
Ordnance 8/	(NA)	(NA)	(NA)	(NA)
Nondurable goods manufacturing	(D)	(D)	(D)	(D)
Food and kindred products	0	0	0	0
Tobacco products	0	0	0	0
Textile mill products	0	0	0	0
Apparel and other textile products	(D)	(D)	0	0
Paper and allied products	0	0	0	(D)
Printing and publishing	807	844	918	920
Chemicals and allied products	0	0	0	0
Petroleum and coal products	0	0	0	0
Rubber and miscellaneous plastics products	(D)	(D)	(D)	9,300
Leather and leather products	0	0	0	0

Personal Income by Major Source and Earnings by Detailed Industry**Jackson County**

	1997	1998	1999	2000
Transportation and public utilities	13,658	13,998	14,560	16,552
Railroad transportation	1,578	1,647	1,740	1,696
Trucking and warehousing	7,356	7,310	7,307	9,405
Water transportation	0	0	0	0
Other transportation	259	(D)	225	229
Local and interurban passenger transit	230	(D)	195	186
Transportation by air	0	0	0	0
Pipelines, except natural gas	0	0	0	0
Transportation services	29	24	30	43
Communications	962	(D)	1,277	1,611
Electric, gas, and sanitary services	3,503	3,840	4,011	3,611
Wholesale trade	17,752	18,153	17,788	19,159
Retail trade	40,543	41,721	42,194	43,253
Building materials and garden equipment	3,473	3,209	3,268	3,156
General merchandise stores	5,050	5,689	6,003	6,093
Food stores	7,332	7,129	6,964	7,032
Automotive dealers and service stations	11,955	12,428	12,828	13,771
Apparel and accessory stores	245	228	215	193
Home furniture and furnishings stores	929	944	988	1,079
Eating and drinking places	7,565	8,299	7,979	8,277
Miscellaneous retail	3,994	3,795	3,949	3,652
Finance, insurance, and real estate	7,781	8,830	9,064	9,869
Depository and nondepository institutions	(D)	(D)	(D)	(D)
Other finance, insurance, and real estate	(D)	(D)	(D)	(D)
Security and commodity brokers	(D)	(D)	(D)	0
Insurance carriers	0	0	0	0
Insurance agents, brokers, and services	3,113	3,556	3,602	3,699
Real estate	1,227	1,712	1,812	2,379
Combined real estate, insurance, etc. 9/	(NA)	(NA)	(NA)	(NA)
Holding and other investment offices	0	0	(D)	(D)
Services	48,144	57,833	59,796	59,836
Hotels and other lodging places	1,296	1,358	1,565	1,674
Personal services	2,861	4,026	4,050	3,839
Private households	559	627	560	(D)
Business services	5,408	7,013	7,323	6,824
Automotive repair, services, and parking	2,437	3,168	3,026	3,257

Personal Income by Major Source and Earnings by Detailed Industry**Jackson County**

	1997	1998	1999	2000
Miscellaneous repair services	1,636	2,116	2,527	2,654
Amusement and recreation services	507	631	598	667
Motion pictures	441	(D)	(D)	(D)
Health services	22,746	24,986	25,233	26,562
Legal services	1,549	(D)	2,203	(D)
Educational services	496	366	438	445
Social services 10/	2,000	2,942	3,151	3,249
Museums, botanical, zoological gardens	0	0	0	0
Membership organizations	2,590	2,823	3,125	3,328
Engineering and management services 11/	2,598	3,727	4,059	2,927
Miscellaneous services	1,020	(D)	(D)	1,313
Government and government enterprises	45,133	45,368	47,901	50,407
Federal, civilian	3,225	3,378	3,486	4,011
Military	1,484	1,540	1,691	1,829
State and local	40,424	40,450	42,724	44,567
State government	6,094	6,241	6,962	7,224
Local government	34,330	34,209	35,762	37,343

CAINC5S Footnotes

1/ The estimates of earnings for 1969-74 are based on the 1967 Standard Industrial classification (SIC). The estimates for 1975-87 are based on the 1972 SIC. The estimates for 1988-2000 are based on the 1987 SIC.

2/ Census Bureau midyear population estimates.

3/ Employer contributions for government social insurance are included in earnings by industry and earnings by place of work, but they are excluded from net earnings by place of residence and personal income. Employee and self-employed contributions are subtractions in the calculation of net earnings by place of residence and all of the income measures.

4/ The adjustment for residence is the net inflow of the earnings of interarea commuters. For the United States, it consists of adjustments for border workers and US residents employed by international organizations and foreign embassies.

5/ Rental income of persons includes the capital consumption adjustment.

6/ Includes actual employer contributions and actuarially imputed employer contributions to reflect benefits accrued by defined benefit pension plan participants through service to employers in the current

7/ Proprietors' income includes the inventory valuation adjustment and capital consumption adjustment.

8/ Under the 1972 SIC, ordnance was reclassified to four 2-digit industries: Fabricated metal products, electronic and other electric equipment, transportation equipment, and instruments and related products.

9/ Under the 1987 SIC, combined real estate, insurance, etc., was reclassified to four 2-digit industries: Nondepository credit institutions; insurance agents, brokers, and services; real estate; and legal services.

10/ Social services was first recognized under the 1972 SIC; so estimates for 1969-74 do not exist.

11/ Engineering and management services was first recognized under the 1987 SIC, so estimates for 1969-87 do not exist.

Note-- All dollar estimates are in current dollars (not adjusted for inflation).

(D) Not shown to avoid disclosure of confidential information, but the estimates for this item are included in the totals.

(L) Less than \$50,000, but the estimates for this item are included in the totals.

(NA) Data not available for this year.

Last updated: November 17, 2016-- revised estimates for 1998-2000.

Personal Income by Major Source and Earnings by Detailed Industry**Jackson County**

	2001	2002	2003	2004	2005	2006	2007
Income by place of residence (\$000)							
Personal income	589,917	604,911	612,840	639,334	671,413	734,171	786,900
Population (persons) 2/	28,098	28,270	28,362	28,676	28,622	28,877	29,089
Per capita personal income (dollars)	20,995	21,398	21,608	22,295	23,458	25,424	27,051
Derivation of personal income (\$000)							
Earnings by place of work	364,745	366,833	364,710	381,316	395,966	423,783	437,083
less: Contributions for government social insurance 3/	55,978	53,180	55,490	56,697	58,338	58,222	56,428
Employee & self-employed contrib. for gov. social insurance	22,981	23,022	23,746	24,994	26,316	28,358	30,347
Employer contributions for government social insurance	32,997	30,158	31,744	31,703	32,022	29,864	26,081
plus: Adjustment for residence 4/	44,418	51,320	61,305	67,850	76,845	92,849	102,717
equals: Net earnings by place of residence	353,185	364,973	370,525	392,469	414,473	458,410	483,372
plus: Dividends, interest, and rent 5/	93,140	82,939	77,947	81,064	83,174	88,677	103,885
plus: Personal current transfer receipts	143,592	156,999	164,368	165,801	173,766	187,084	199,643
Earnings by place of work (\$000)							
Wages and salaries	258,258	256,674	257,603	268,978	279,942	297,999	312,305
Supplements to wages and salaries	69,168	70,771	72,477	75,614	79,352	86,150	86,133
Employer contrib. for employee pension & insurance funds 6/	36,171	40,613	40,733	43,911	47,330	56,286	60,052
Employer contributions for government social insurance	32,997	30,158	31,744	31,703	32,022	29,864	26,081
Proprietors' income 7/	37,319	39,388	34,630	36,724	36,672	39,634	38,645
Farm proprietors' income	-684	-2,166	-3,807	-2,140	-2,759	-5,119	-6,382
Nonfarm proprietors' income	38,003	41,554	38,437	38,864	39,431	44,753	45,027
Earnings by industry (\$000)							
Farm earnings	-415	-1,857	-3,454	-1,778	-2,448	-4,766	-5,975
Nonfarm earnings	365,160	368,690	368,164	383,094	398,414	428,549	443,058
Private nonfarm earnings	314,486	315,487	310,693	322,785	336,525	365,667	378,539
Forestry, fishing, and related activities	(D)	(D)	(D)	(D)	(D)	(D)	(D)
Forestry and logging	(D)	(D)	165	315	249	445	(D)
Fishing, hunting, and trapping	12	11	5	-1	-1	-3	-9
Agriculture and forestry support activities	(D)	(D)	(D)	(D)	(D)	(D)	(D)
Mining	(D)	(D)	3,556	4,988	(D)	8,357	(D)
Oil and gas extraction	(D)	(D)	(D)	(D)	(D)	(D)	(D)
Mining (except oil and gas)	-91	-72	-53	-5	-20	-16	-319
Support activities for mining	1,083	1,163	(D)	(D)	3,855	(D)	6,075

Personal Income by Major Source and Earnings by Detailed Industry**Jackson County**

	2001	2002	2003	2004	2005	2006	2007
Utilities	(D)	1,941	2,119	2,149	2,152	(D)	(D)
Construction	26,673	24,572	26,431	21,759	20,322	20,701	20,455
Construction of buildings	5,787	5,563	6,234	6,488	6,098	4,843	4,080
Heavy and civil engineering construction	14,236	11,164	11,631	5,900	5,833	6,915	7,781
Specialty trade contractors	6,650	7,845	8,566	9,371	8,391	8,943	8,594
Manufacturing	132,760	130,463	123,557	134,205	138,484	151,273	158,761
Durable goods manufacturing	(D)	(D)	(D)	(D)	(D)	(D)	(D)
Wood product manufacturing	2,865	3,042	3,402	3,281	(D)	1,877	2,104
Nonmetallic mineral product manufacturing	2	(D)	(D)	(D)	(D)	(D)	(D)
Primary metal manufacturing	(D)	(D)	(D)	(D)	(D)	(D)	(D)
Fabricated metal product manufacturing	(D)	(D)	(D)	35	18	(D)	(D)
Machinery manufacturing	(D)	(D)	(D)	(D)	(D)	(D)	(D)
Computer and electronic product manufacturing	(D)	(D)	(D)	(D)	-6	0	-4
Electrical equipment and appliance manufacturing	-4	-3	-1	-1	4	2	-3
Motor vehicles, bodies and trailers, & parts manufacturing	(D)	(D)	(D)	(D)	(D)	(D)	(D)
Other transportation equipment manufacturing	-9	-4	-3	-3	-12	-2	-3
Furniture and related product manufacturing	8	5	1	(D)	5	(D)	-2
Miscellaneous manufacturing	(D)	(D)	10	26	34	36	3
Nondurable goods manufacturing	(D)	(D)	(D)	(D)	(D)	(D)	(D)
Food manufacturing	(D)	(D)	(D)	(D)	(D)	(D)	(D)
Beverage and tobacco product manufacturing	-18	-19	-13	13	5	4	-6
Textile mills	-14	-14	-7	6	7	5	-6
Textile product mills	(D)	(D)	(D)	(D)	(D)	(D)	(D)
Apparel manufacturing	-10	-9	-4	7	7	6	-5
Leather and allied product manufacturing	-14	-14	-6	6	7	7	-5
Paper manufacturing	0	0	0	0	0	0	6
Printing and related support activities	2	2	3	6	-2	-1	-12
Petroleum and coal products manufacturing	0	0	1	21	11	4	17
Chemical manufacturing	(D)	(D)	(D)	(D)	(D)	(D)	(D)
Plastics and rubber products manufacturing	9,864	9,053	(D)	(D)	(D)	(D)	(D)
Wholesale trade	19,165	18,545	18,786	15,224	17,320	18,329	17,348
Retail trade	34,885	36,246	35,038	35,804	36,270	36,256	38,788
Motor vehicle and parts dealers	11,297	12,035	11,628	11,401	10,698	10,077	9,660
Furniture and home furnishings stores	(D)	(D)	(D)	498	(D)	634	722
Electronics and appliance stores	857	763	747	684	652	674	690

Personal Income by Major Source and Earnings by Detailed Industry**Jackson County**

	2001	2002	2003	2004	2005	2006	2007
Building material and garden supply stores	3,411	3,401	3,427	3,791	3,840	3,038	3,019
Food and beverage stores	4,593	4,827	4,815	5,169	5,484	5,472	4,888
Health and personal care stores	2,434	2,348	2,446	2,339	2,307	2,567	2,598
Gasoline stations	4,029	3,993	3,159	3,113	4,118	4,319	4,357
Clothing and clothing accessories stores	343	346	326	321	295	287	299
Sporting goods, hobby, book and music stores	290	388	312	377	(D)	317	(D)
General merchandise stores	5,897	6,262	6,625	6,499	6,597	7,300	10,535
Miscellaneous store retailers	1,195	1,297	1,024	1,097	1,291	1,411	1,433
Nonstore retailers	(D)	(D)	(D)	515	175	160	(D)
Transportation and warehousing	(D)	8,662	14,012	15,105	13,054	(D)	(D)
Air transportation	-2	-6	-7	-22	8	-3	523
Rail transportation	0	0	1	0	1	1	-22
Water transportation	12	8	10	8	4	5	9
Truck transportation	6,810	6,783	10,404	10,217	8,774	8,482	8,884
Transit and ground passenger transportation	74	82	127	102	133	145	237
Pipeline transportation	(D)	(D)	(D)	(D)	(D)	(D)	(D)
Scenic and sightseeing transportation	1	1	1	4	4	5	29
Support activities for transportation	(D)	517	2,095	2,689	1,825	1,424	1,711
Couriers and messengers	-35	(D)	(D)	(D)	(D)	(D)	(D)
Warehousing and storage	(D)	(D)	-20	6	(D)	(D)	(D)
Information	2,565	2,871	3,181	3,770	3,517	2,467	4,178
Publishing industries, except Internet	941	1,146	(D)	(D)	(D)	(D)	(D)
Motion picture and sound recording industries	(D)	(D)	(D)	(D)	(D)	(D)	(D)
Broadcasting, except Internet	(D)	(D)	(D)	(D)	(D)	(D)	(D)
Internet publishing and broadcasting 8/	0	0	0	3	3	7	(NA)
Telecommunications	(D)	(D)	(D)	(D)	(D)	(D)	1,424
Data processing, hosting, and related services	0	0	0	9	7	11	(D)
Other information services 8/	0	0	0	3	3	8	25
Finance and insurance	9,909	9,222	9,607	9,881	10,529	11,884	12,092
Monetary authorities - central bank	0	0	0	0	0	0	0
Credit intermediation and related activities	4,864	4,328	4,502	4,360	4,647	4,924	5,157
Securities, commodity contracts, investments	278	304	245	268	(D)	(D)	(D)
Insurance carriers and related activities	4,671	4,525	4,817	5,219	(D)	(D)	(D)
Funds, trusts, and other financial vehicles	96	65	43	34	20	7	25

Personal Income by Major Source and Earnings by Detailed Industry**Jackson County**

	2001	2002	2003	2004	2005	2006	2007
Real estate and rental and leasing	1,611	1,875	1,850	2,076	2,260	2,995	2,828
Real estate	(D)	1,060	1,132	(D)	1,506	2,183	1,746
Rental and leasing services	447	(D)	(D)	610	(D)	(D)	(D)
Lessors of nonfinancial intangible assets	(D)	(D)	(D)	(D)	(D)	(D)	(D)
Professional, scientific, and technical services	9,934	10,897	6,899	7,633	8,031	10,735	12,914
Management of companies and enterprises	(D)	(D)	(D)	(D)	(D)	(D)	(D)
Administrative and waste management services	(D)	(D)	(D)	(D)	(D)	(D)	(D)
Administrative and support services	(D)	(D)	(D)	(D)	4,749	6,494	6,868
Waste management and remediation services	87	90	83	84	(D)	(D)	(D)
Educational services	(D)	(D)	(D)	(D)	(D)	(D)	(D)
Health care and social assistance	(D)	(D)	(D)	(D)	(D)	(D)	(D)
Ambulatory health care services	10,251	10,837	10,109	9,879	10,911	11,379	11,920
Hospitals	(D)	(D)	(D)	(D)	(D)	(D)	(D)
Nursing and residential care facilities	5,553	6,119	6,546	6,990	7,190	7,952	8,114
Social assistance	3,754	4,209	4,047	3,720	3,474	3,636	3,430
Arts, entertainment, and recreation	693	(D)	844	934	985	1,018	903
Performing arts and spectator sports	115	141	260	243	175	122	154
Museums, historical sites, zoos, and parks	4	5	7	0	1	1	1
Amusement, gambling, and recreation	574	(D)	577	691	809	895	748
Accommodation and food services	12,792	(D)	12,459	13,270	13,390	14,212	13,771
Accommodation	1,973	(D)	1,661	1,684	1,727	1,761	1,647
Food services and drinking places	10,819	11,149	10,798	11,586	11,663	12,451	12,124
Other services, except public administration	14,694	17,255	16,211	16,690	17,800	21,716	20,520
Repair and maintenance	6,011	7,351	5,899	6,488	6,877	9,438	8,276
Personal and laundry services	4,183	4,949	4,813	4,469	5,055	6,016	6,079
Membership associations and organizations	3,973	4,460	4,973	5,197	5,356	5,745	5,625
Private households	527	495	526	536	512	517	540
Government and government enterprises	50,674	53,203	57,471	60,309	61,889	62,882	64,519
Federal, civilian	3,832	4,008	4,157	4,746	4,764	4,627	4,856
Military	1,961	2,664	3,911	4,283	4,886	4,427	4,583
State and local	44,881	46,531	49,403	51,280	52,239	53,828	55,080
State government	7,244	7,595	7,753	8,602	8,658	8,893	8,860
Local government	37,637	38,936	41,650	42,678	43,581	44,935	46,220

Personal Income by Major Source and Earnings by Detailed Industry**Jackson County**

	2008	2009	2010	2011	2012	2013	2014
Income by place of residence (\$000)							
Personal income	847,847	843,231	792,306	891,692	939,540	951,628	981,923
Population (persons) 2/	29,101	29,155	29,233	29,303	29,264	29,176	29,126
Per capita personal income (dollars)	29,135	28,922	27,103	30,430	32,106	32,617	33,713
Derivation of personal income (\$000)							
Earnings by place of work	450,941	397,282	389,819	394,762	433,328	448,697	455,913
less: Contributions for government social insurance 3/	55,451	51,203	50,307	45,914	48,610	56,423	58,203
Employee & self-employed contrib. for gov. social insurance	31,591	29,308	29,046	24,173	25,494	32,224	33,613
Employer contributions for government social insurance	23,860	21,895	21,261	21,741	23,116	24,199	24,590
plus: Adjustment for residence 4/	115,213	138,859	97,510	175,792	176,961	175,925	191,933
equals: Net earnings by place of residence	510,703	484,938	437,022	524,640	561,679	568,199	589,643
plus: Dividends, interest, and rent 5/	113,595	105,852	98,320	108,663	115,689	118,229	113,957
plus: Personal current transfer receipts	223,549	252,441	256,964	258,389	262,172	265,200	278,323
Earnings by place of work (\$000)							
Wages and salaries	324,218	278,339	267,132	267,412	292,475	304,662	312,259
Supplements to wages and salaries	86,945	74,632	69,736	71,517	78,721	82,131	78,831
Employer contrib. for employee pension & insurance funds 6/	63,085	52,737	48,475	49,776	55,605	57,932	54,241
Employer contributions for government social insurance	23,860	21,895	21,261	21,741	23,116	24,199	24,590
Proprietors' income 7/	39,778	44,311	52,951	55,833	62,132	61,904	64,823
Farm proprietors' income	-5,005	-4,460	-4,058	-1,927	-555	-251	-800
Nonfarm proprietors' income	44,783	48,771	57,009	57,760	62,687	62,155	65,623
Earnings by industry (\$000)							
Farm earnings	-4,593	-4,035	-3,640	-1,547	69	376	-131
Nonfarm earnings	455,534	401,317	393,459	396,309	433,259	448,321	456,044
Private nonfarm earnings	388,790	331,536	322,006	324,822	359,660	375,635	383,352
Forestry, fishing, and related activities	(D)	(D)	(D)	(D)	(D)	(D)	361
Forestry and logging	(D)	6	168	34	35	9	(D)
Fishing, hunting, and trapping	-11	-1	-4	-1	-1	0	(D)
Agriculture and forestry support activities	(D)	(D)	(D)	(D)	(D)	(D)	(D)
Mining	(D)	(D)	(D)	(D)	(D)	(D)	7,462
Oil and gas extraction	(D)	(D)	(D)	(D)	(D)	(D)	(D)
Mining (except oil and gas)	-189	-211	-73	-87	-180	-671	-1,003
Support activities for mining	5,972	2,524	3,044	2,560	1,774	1,950	(D)

Personal Income by Major Source and Earnings by Detailed Industry**Jackson County**

	2008	2009	2010	2011	2012	2013	2014
Utilities	(D)	(D)	(D)	(D)	(D)	(D)	(D)
Construction	23,977	19,980	21,005	25,625	36,302	47,380	39,733
Construction of buildings	4,232	5,655	(D)	7,410	10,112	9,663	8,769
Heavy and civil engineering construction	10,421	6,308	(D)	8,546	14,362	23,800	14,355
Specialty trade contractors	9,324	8,017	8,539	9,669	11,828	13,917	16,609
Manufacturing	159,793	109,184	92,363	90,709	104,720	104,626	118,007
Durable goods manufacturing	(D)	(D)	(D)	(D)	(D)	95,000	107,310
Wood product manufacturing	1,766	1,091	1,083	1,110	(D)	1,038	1,331
Nonmetallic mineral product manufacturing	(D)	(D)	(D)	1,246	(D)	(D)	(D)
Primary metal manufacturing	(D)	(D)	(D)	(D)	(D)	(D)	(D)
Fabricated metal product manufacturing	(D)	(D)	(D)	(D)	(D)	(D)	(D)
Machinery manufacturing	(D)	(D)	(D)	(D)	(D)	(D)	(D)
Computer and electronic product manufacturing	(D)	(D)	(D)	(D)	(D)	(D)	(D)
Electrical equipment and appliance manufacturing	-2	-3	5	10	11	8	25
Motor vehicles, bodies and trailers, & parts manufacturing	(D)	(D)	(D)	2,826	(D)	2,695	3,099
Other transportation equipment manufacturing	-4	-5	2	7	10	8	24
Furniture and related product manufacturing	0	0	23	23	13	10	33
Miscellaneous manufacturing	1	8	39	12	8	10	39
Nondurable goods manufacturing	(D)	(D)	(D)	(D)	(D)	9,626	10,697
Food manufacturing	(D)	(D)	(D)	(D)	(D)	(D)	(D)
Beverage and tobacco product manufacturing	-13	-10	-2	12	29	56	(D)
Textile mills	-12	-9	-1	8	13	39	45
Textile product mills	(D)	(D)	(D)	7	14	41	42
Apparel manufacturing	-12	-20	-2	-19	14	42	21
Leather and allied product manufacturing	-12	-10	-1	8	23	49	45
Paper manufacturing	-4	-1	36	36	142	10	38
Printing and related support activities	-25	-21	(D)	(D)	(D)	(D)	(D)
Petroleum and coal products manufacturing	1	-1	37	69	693	61	17
Chemical manufacturing	(D)	5,147	(D)	(D)	(D)	(D)	(D)
Plastics and rubber products manufacturing	(D)	(D)	(D)	(D)	(D)	(D)	(D)
Wholesale trade	17,966	14,468	14,779	(D)	15,780	(D)	(D)
Retail trade	36,365	37,901	36,708	33,810	32,182	33,986	34,904
Motor vehicle and parts dealers	7,803	7,391	6,673	5,478	5,386	6,495	6,918
Furniture and home furnishings stores	733	768	728	682	680	759	798
Electronics and appliance stores	512	443	(D)	(D)	(D)	(D)	(D)

Personal Income by Major Source and Earnings by Detailed Industry**Jackson County**

	2008	2009	2010	2011	2012	2013	2014
Building material and garden supply stores	2,868	2,400	2,346	2,439	2,400	2,423	2,466
Food and beverage stores	4,311	5,594	5,538	4,269	3,866	3,857	3,876
Health and personal care stores	2,712	3,027	2,934	2,986	3,016	3,289	3,103
Gasoline stations	4,012	4,124	4,632	4,891	4,411	4,697	5,339
Clothing and clothing accessories stores	(D)	295	(D)	432	435	320	285
Sporting goods, hobby, book and music stores	387	(D)	532	448	515	522	545
General merchandise stores	10,982	11,466	10,518	10,487	10,448	10,495	10,380
Miscellaneous store retailers	1,536	1,639	1,682	1,013	590	724	772
Nonstore retailers	(D)	(D)	(D)	(D)	(D)	(D)	(D)
Transportation and warehousing	(D)	(D)	(D)	(D)	(D)	22,266	20,460
Air transportation	424	395	740	838	786	755	714
Rail transportation	-11	2	2	3	-2	-7	-12
Water transportation	6	1	0	(D)	(D)	(D)	(D)
Truck transportation	7,777	6,749	7,781	7,217	9,421	9,250	9,137
Transit and ground passenger transportation	165	131	150	183	340	94	76
Pipeline transportation	(D)	(D)	(D)	(D)	(D)	(D)	(D)
Scenic and sightseeing transportation	12	2	1	2	32	129	208
Support activities for transportation	1,831	1,561	3,696	5,676	6,613	6,858	6,447
Couriers and messengers	(D)	(D)	(D)	(D)	(D)	1,584	(D)
Warehousing and storage	(D)	(D)	(D)	(D)	(D)	(D)	65
Information	4,210	4,271	3,981	3,950	4,408	4,468	4,182
Publishing industries, except Internet	(D)	(D)	(D)	(D)	(D)	(D)	(D)
Motion picture and sound recording industries	7	(D)	(D)	(D)	(D)	70	70
Broadcasting, except Internet	(D)	(D)	(D)	(D)	(D)	(D)	(D)
Internet publishing and broadcasting 8/	(NA)	(NA)	(NA)	(NA)	(NA)	(NA)	(NA)
Telecommunications	1,507	2,033	2,108	(D)	(D)	(D)	(D)
Data processing, hosting, and related services	(D)	(D)	(D)	21	17	27	13
Other information services 8/	53	44	36	29	28	65	47
Finance and insurance	11,258	10,311	9,531	11,257	11,916	12,544	12,383
Monetary authorities - central bank	0	0	0	0	0	0	0
Credit intermediation and related activities	5,383	5,554	5,637	6,130	6,622	6,707	6,707
Securities, commodity contracts, investments	(D)	(D)	915	834	902	1,080	726
Insurance carriers and related activities	(D)	(D)	2,976	4,291	4,364	4,687	4,914
Funds, trusts, and other financial vehicles	6	4	3	2	28	70	36

Personal Income by Major Source and Earnings by Detailed Industry**Jackson County**

	2008	2009	2010	2011	2012	2013	2014
Real estate and rental and leasing	5,293	6,209	7,257	6,879	8,300	8,235	8,310
Real estate	3,268	4,302	5,115	5,080	6,360	6,180	6,355
Rental and leasing services	(D)	(D)	(D)	(D)	(D)	(D)	(D)
Lessors of nonfinancial intangible assets	(D)	(D)	(D)	(D)	(D)	(D)	(D)
Professional, scientific, and technical services	19,409	19,231	19,338	19,831	20,673	23,612	22,730
Management of companies and enterprises	4,682	4,813	3,904	(D)	(D)	(D)	(D)
Administrative and waste management services	7,222	9,277	9,990	(D)	(D)	(D)	(D)
Administrative and support services	(D)	(D)	(D)	10,614	8,212	8,849	8,431
Waste management and remediation services	(D)	(D)	(D)	(D)	(D)	(D)	(D)
Educational services	(D)	(D)	(D)	422	451	(D)	(D)
Health care and social assistance	(D)	(D)	(D)	44,778	48,719	(D)	(D)
Ambulatory health care services	13,047	14,051	14,867	15,981	19,725	19,537	20,340
Hospitals	(D)	(D)	(D)	(D)	(D)	(D)	(D)
Nursing and residential care facilities	8,137	8,537	8,998	9,448	8,937	8,446	7,994
Social assistance	3,589	3,609	4,105	(D)	(D)	6,052	5,609
Arts, entertainment, and recreation	718	1,162	1,429	1,458	1,312	1,262	1,306
Performing arts and spectator sports	62	(D)	(D)	(D)	(D)	(D)	(D)
Museums, historical sites, zoos, and parks	0	0	0	0	0	0	0
Amusement, gambling, and recreation	656	(D)	(D)	(D)	(D)	(D)	(D)
Accommodation and food services	13,509	15,009	15,317	15,784	16,513	16,225	16,725
Accommodation	1,640	1,745	1,648	1,842	2,237	2,330	2,371
Food services and drinking places	11,869	13,264	13,669	13,942	14,276	13,895	14,354
Other services, except public administration	19,368	18,335	19,410	17,330	17,922	17,870	18,689
Repair and maintenance	7,591	7,137	7,748	6,982	7,218	7,169	7,320
Personal and laundry services	5,332	4,908	5,220	4,047	4,165	4,084	4,409
Membership associations and organizations	5,913	5,840	6,055	5,894	6,110	6,172	6,453
Private households	532	450	387	407	429	445	507
Government and government enterprises	66,744	69,781	71,453	71,487	73,599	72,686	72,692
Federal, civilian	4,833	5,030	5,824	6,095	5,971	5,194	5,176
Military	5,350	6,034	5,763	5,225	4,856	4,609	4,242
State and local	56,561	58,717	59,866	60,167	62,772	62,883	63,274
State government	8,718	9,029	9,489	9,736	10,053	10,193	10,312
Local government	47,843	49,688	50,377	50,431	52,719	52,690	52,962

Personal Income by Major Source and Earnings by Detailed Industry**Jackson County**

	2015	2016	2017
Income by place of residence (\$000)			
Personal income	999,074	998,730	1,018,607
Population (persons) 2/	29,164	29,172	28,976
Per capita personal income (dollars)	34,257	34,236	35,153
Derivation of personal income (\$000)			
Earnings by place of work	467,663	463,653	470,362
less: Contributions for government social insurance 3/	60,435	61,807	63,856
Employee & self-employed contrib. for gov. social insurance	34,583	35,404	36,787
Employer contributions for government social insurance	25,852	26,403	27,069
plus: Adjustment for residence 4/	182,612	181,373	185,536
equals: Net earnings by place of residence	589,840	583,219	592,042
plus: Dividends, interest, and rent 5/	122,343	121,969	125,828
plus: Personal current transfer receipts	286,891	293,542	300,737
Earnings by place of work (\$000)			
Wages and salaries	319,872	323,136	330,125
Supplements to wages and salaries	82,504	81,322	84,144
Employer contrib. for employee pension & insurance funds 6/	56,652	54,919	57,075
Employer contributions for government social insurance	25,852	26,403	27,069
Proprietors' income 7/	65,287	59,195	56,093
Farm proprietors' income	91	-2,130	-3,231
Nonfarm proprietors' income	65,196	61,325	59,324
Earnings by industry (\$000)			
Farm earnings	656	-1,494	-2,611
Nonfarm earnings	467,007	465,147	472,973
Private nonfarm earnings	393,150	391,066	399,810
Forestry, fishing, and related activities	499	504	412
Forestry and logging	(D)	(D)	(D)
Fishing, hunting, and trapping	(D)	(D)	(D)
Agriculture and forestry support activities	(D)	(D)	(D)
Mining	6,401	4,327	4,377
Oil and gas extraction	(D)	(D)	(D)
Mining (except oil and gas)	-1,257	-959	-18
Support activities for mining	(D)	(D)	(D)

Personal Income by Major Source and Earnings by Detailed Industry**Jackson County**

	2015	2016	2017
Utilities	(D)	(D)	(D)
Construction	37,291	32,600	22,938
Construction of buildings	8,193	(D)	6,269
Heavy and civil engineering construction	13,006	(D)	5,483
Specialty trade contractors	16,092	12,399	11,186
Manufacturing	120,359	126,128	131,960
Durable goods manufacturing	109,681	115,597	120,200
Wood product manufacturing	1,275	1,233	1,314
Nonmetallic mineral product manufacturing	(D)	(D)	7,001
Primary metal manufacturing	(D)	(D)	(D)
Fabricated metal product manufacturing	(D)	(D)	(D)
Machinery manufacturing	(D)	(D)	(D)
Computer and electronic product manufacturing	(D)	(D)	(D)
Electrical equipment and appliance manufacturing	32	18	9
Motor vehicles, bodies and trailers, & parts manufacturing	3,466	3,590	3,615
Other transportation equipment manufacturing	30	11	6
Furniture and related product manufacturing	44	24	10
Miscellaneous manufacturing	51	25	6
Nondurable goods manufacturing	10,678	10,531	11,760
Food manufacturing	(D)	(D)	(D)
Beverage and tobacco product manufacturing	(D)	(D)	(D)
Textile mills	38	0	0
Textile product mills	35	0	0
Apparel manufacturing	-26	-6	0
Leather and allied product manufacturing	35	0	0
Paper manufacturing	40	30	24
Printing and related support activities	(D)	(D)	(D)
Petroleum and coal products manufacturing	115	12	(D)
Chemical manufacturing	(D)	(D)	(D)
Plastics and rubber products manufacturing	(D)	(D)	(D)
Wholesale trade	(D)	(D)	(D)
Retail trade	37,117	40,160	40,710
Motor vehicle and parts dealers	8,197	8,564	8,888
Furniture and home furnishings stores	793	820	871
Electronics and appliance stores	(D)	(D)	(D)

Personal Income by Major Source and Earnings by Detailed Industry**Jackson County**

	2015	2016	2017
Building material and garden supply stores	2,593	3,878	3,715
Food and beverage stores	4,050	4,148	4,359
Health and personal care stores	2,812	2,670	2,624
Gasoline stations	5,620	6,624	6,455
Clothing and clothing accessories stores	269	384	464
Sporting goods, hobby, book and music stores	453	262	(D)
General merchandise stores	10,840	11,317	11,549
Miscellaneous store retailers	1,014	891	984
Nonstore retailers	(D)	(D)	(D)
Transportation and warehousing	21,100	18,995	20,442
Air transportation	559	343	64
Rail transportation	-1	3	4
Water transportation	(D)	(D)	(D)
Truck transportation	9,533	7,888	6,668
Transit and ground passenger transportation	61	198	105
Pipeline transportation	(D)	(D)	(D)
Scenic and sightseeing transportation	278	25	29
Support activities for transportation	6,850	7,093	(D)
Couriers and messengers	(D)	(D)	46
Warehousing and storage	55	(D)	(D)
Information	3,598	2,216	2,231
Publishing industries, except Internet	(D)	(D)	(D)
Motion picture and sound recording industries	56	1	8
Broadcasting, except Internet	(D)	(D)	(D)
Internet publishing and broadcasting 8/	(NA)	(NA)	(NA)
Telecommunications	(D)	(D)	(D)
Data processing, hosting, and related services	15	0	5
Other information services 8/	57	1	9
Finance and insurance	11,967	12,409	12,509
Monetary authorities - central bank	0	0	0
Credit intermediation and related activities	6,849	7,096	7,188
Securities, commodity contracts, investments	362	605	581
Insurance carriers and related activities	4,737	4,691	4,693
Funds, trusts, and other financial vehicles	19	17	47

Personal Income by Major Source and Earnings by Detailed Industry**Jackson County**

	2015	2016	2017
Real estate and rental and leasing	10,531	13,550	15,877
Real estate	8,332	9,909	11,325
Rental and leasing services	(D)	(D)	(D)
Lessors of nonfinancial intangible assets	(D)	(D)	(D)
Professional, scientific, and technical services	23,246	19,133	20,779
Management of companies and enterprises	2,569	2,258	2,926
Administrative and waste management services	10,958	11,331	12,204
Administrative and support services	(D)	(D)	(D)
Waste management and remediation services	(D)	(D)	(D)
Educational services	(D)	(D)	(D)
Health care and social assistance	(D)	(D)	(D)
Ambulatory health care services	21,051	22,644	24,913
Hospitals	(D)	(D)	(D)
Nursing and residential care facilities	8,475	9,132	9,296
Social assistance	5,550	5,515	5,970
Arts, entertainment, and recreation	1,442	1,447	1,524
Performing arts and spectator sports	(D)	(D)	(D)
Museums, historical sites, zoos, and parks	0	0	0
Amusement, gambling, and recreation	(D)	(D)	(D)
Accommodation and food services	18,863	20,400	19,844
Accommodation	2,072	(D)	747
Food services and drinking places	16,791	(D)	19,097
Other services, except public administration	19,544	20,611	22,012
Repair and maintenance	7,826	8,582	9,408
Personal and laundry services	4,640	4,878	5,197
Membership associations and organizations	6,564	6,671	6,963
Private households	514	480	444
Government and government enterprises	73,857	74,081	73,163
Federal, civilian	5,379	5,293	5,610
Military	3,955	4,110	4,172
State and local	64,523	64,678	63,381
State government	11,022	11,500	11,166
Local government	53,501	53,178	52,215

CAINC5N Footnotes

1/ The estimates of earnings for 2001-2006 are based on the 2002 North American Industry Classification System (NAICS). The estimates for 2007-2010 are based on the 2007 NAICS. The estimates for 2011-2016 are based on the 2012 NAICS. The estimates for 2017 forward are based on

2/ Census Bureau midyear population estimates. Estimates for 2010-2017 reflect county population estimates available as of March 2018.

3/ Employer contributions for government social insurance are included in earnings by industry and earnings by place of work, but they are excluded from net earnings by place of residence and personal income. Employee and self-employed contributions are subtractions in the calculation of net earnings by place of residence and all of the income measures.

4/ The adjustment for residence is the net inflow of the earnings of interarea commuters. For the United States, it consists of adjustments for border workers and US residents employed by international organizations and foreign embassies.

5/ Rental income of persons includes the capital consumption adjustment.

6/ Includes actual employer contributions and actuarially imputed employer contributions to reflect benefits accrued by defined benefit pension plan participants through service to employers in the current period.

7/ Proprietors' income includes the inventory valuation adjustment and capital consumption adjustment.

8/ Under the 2007 NAICS, internet publishing and broadcasting was reclassified to other information services.

Note-- All dollar estimates are in thousands of current dollars (not adjusted for inflation). Statistics presented in thousands of dollars do not

E The estimate shown here constitutes the major portion of the true estimate.

(D) Not shown to avoid disclosure of confidential information; estimates are included in higher-level totals.

(NA) Not available.

(NM) Not meaningful.

Last updated: November 15, 2018-- new statistics for 2017; revised statistics for 2001-2016.

Source: Department of Commerce / Bureau of Economic Analysis / Regional Economic Accounts

Total Full-Time and Part-Time Employment by Industry**Jackson County**

	1969	1970	1971	1972	1973	1974	1975	1976
Employment by place of work								
Total full-time and part-time employment	7,819	7,838	7,805	7,609	8,415	8,552	8,545	9,120
By type								
Wage and salary employment	6,409	6,493	6,420	6,247	6,899	7,025	6,934	7,489
Proprietors employment	1,410	1,345	1,385	1,362	1,516	1,527	1,611	1,631
Farm proprietors employment	695	672	651	624	613	617	708	715
Nonfarm proprietors employment 2/	715	673	734	738	903	910	903	916
By industry								
Farm employment	778	748	719	672	664	660	734	747
Nonfarm employment	7,041	7,090	7,086	6,937	7,751	7,892	7,811	8,373
Private nonfarm employment	6,007	6,058	6,054	5,882	6,689	6,820	6,718	7,265
Agricultural services, forestry, and fishing	9	11	19	20	73	65	65	179
Mining	95	103	90	69	116	67	99	93
Construction	605	745	473	330	475	423	431	509
Manufacturing	3,334	3,236	3,211	3,138	3,467	3,639	3,377	3,665
Transportation and public utilities	116	121	159	135	150	177	156	164
Wholesale trade	118	133	153	138	135	128	151	146
Retail trade	797	747	872	924	1,010	1,012	1,077	1,091
Finance, insurance, and real estate	225	184	250	212	281	289	271	307
Services	708	778	827	916	982	1,020	1,091	1,111
Government and government enterprises	1,034	1,032	1,032	1,055	1,062	1,072	1,093	1,108
Federal, civilian	90	88	84	83	78	90	84	83
Military	110	115	112	108	99	97	98	90
State and local	834	829	836	864	885	885	911	935
State government	(NA)	(NA)	(NA)	(NA)	(NA)	(NA)	(NA)	(NA)
Local government	(NA)	(NA)	(NA)	(NA)	(NA)	(NA)	(NA)	(NA)

Total Full-Time and Part-Time Employment by Industry**Jackson County**

	1977	1978	1979	1980	1981	1982	1983	1984
Employment by place of work								
Total full-time and part-time employment	9,806	10,117	10,416	10,811	10,797	8,962	8,829	9,371
By type								
Wage and salary employment	8,150	8,439	8,663	8,910	8,889	7,095	6,836	7,311
Proprietors employment	1,656	1,678	1,753	1,901	1,908	1,867	1,993	2,060
Farm proprietors employment	707	706	735	808	815	832	921	890
Nonfarm proprietors employment 2/	949	972	1,018	1,093	1,093	1,035	1,072	1,170
By industry								
Farm employment	724	726	758	833	840	855	950	919
Nonfarm employment	9,082	9,391	9,658	9,978	9,957	8,107	7,879	8,452
Private nonfarm employment	7,943	8,212	8,381	8,723	8,747	6,923	6,639	7,214
Agricultural services, forestry, and fishing	293	30	31	32	31	38	42	50
Mining	126	139	137	151	193	199	180	152
Construction	610	826	592	624	637	472	442	395
Manufacturing	3,872	4,033	4,286	4,438	4,204	2,651	2,470	2,960
Transportation and public utilities	190	205	214	220	250	269	265	342
Wholesale trade	160	180	168	199	212	204	272	237
Retail trade	1,194	1,228	1,166	1,160	1,239	1,248	1,137	1,192
Finance, insurance, and real estate	330	367	372	418	499	458	445	425
Services	1,168	1,204	1,415	1,481	1,482	1,384	1,386	1,461
Government and government enterprises	1,139	1,179	1,277	1,255	1,210	1,184	1,240	1,238
Federal, civilian	82	84	102	100	90	94	92	86
Military	88	88	90	90	91	99	120	126
State and local	969	1,007	1,085	1,065	1,029	991	1,028	1,026
State government	(NA)	(NA)	274	235	168	128	129	130
Local government	(NA)	(NA)	811	830	861	863	899	896

Total Full-Time and Part-Time Employment by Industry**Jackson County**

	1985	1986	1987	1988	1989	1990	1991	1992
Employment by place of work								
Total full-time and part-time employment	9,376	9,564	9,983	10,243	10,471	10,271	10,122	10,845
By type								
Wage and salary employment	7,236	7,309	7,580	7,850	7,995	7,699	7,584	8,235
Proprietors employment	2,140	2,255	2,403	2,393	2,476	2,572	2,538	2,610
Farm proprietors employment	859	859	864	848	841	810	777	769
Nonfarm proprietors employment 2/	1,281	1,396	1,539	1,545	1,635	1,762	1,761	1,841
By industry								
Farm employment	882	892	894	881	884	857	820	818
Nonfarm employment	8,494	8,672	9,089	9,362	9,587	9,414	9,302	10,027
Private nonfarm employment	7,239	7,395	7,819	8,061	8,227	7,986	7,845	8,423
Agricultural services, forestry, and fishing	57	56	64	60	65	61	66	72
Mining	109	84	153	201	215	229	221	216
Construction	405	521	545	565	669	632	595	710
Manufacturing	2,856	2,859	2,904	2,823	2,955	2,583	2,097	2,305
Transportation and public utilities	349	356	410	388	354	373	361	369
Wholesale trade	219	208	216	234	262	334	405	431
Retail trade	1,280	1,356	1,493	1,641	1,593	1,615	1,818	1,868
Finance, insurance, and real estate	435	416	378	364	323	354	341	356
Services	1,529	1,539	1,656	1,785	1,791	1,805	1,941	2,096
Government and government enterprises	1,255	1,277	1,270	1,301	1,360	1,428	1,457	1,604
Federal, civilian	88	91	91	92	88	88	83	80
Military	135	129	133	136	137	141	142	152
State and local	1,032	1,057	1,046	1,073	1,135	1,199	1,232	1,372
State government	128	126	124	111	179	206	218	232
Local government	904	931	922	962	956	993	1,014	1,140

Total Full-Time and Part-Time Employment by Industry**Jackson County**

	1993	1994	1995	1996	1997	1998	1999	2000
Employment by place of work								
Total full-time and part-time employment	11,135	11,858	12,259	12,179	12,525	12,964	12,553	12,545
By type								
Wage and salary employment	8,523	9,160	9,496	9,361	9,575	9,805	9,560	9,518
Proprietors employment	2,612	2,698	2,763	2,818	2,950	3,159	2,993	3,027
Farm proprietors employment	819	829	846	852	871	912	886	877
Nonfarm proprietors employment 2/	1,793	1,869	1,917	1,966	2,079	2,247	2,107	2,150
By industry								
Farm employment	856	855	871	870	887	926	902	892
Nonfarm employment	10,279	11,003	11,388	11,309	11,638	12,038	11,651	11,653
Private nonfarm employment	8,633	9,281	9,602	9,724	10,047	10,465	10,100	10,087
Agricultural services, forestry, and fishing	75	90	82	94	96	(D)	(D)	114
Mining	198	210	206	178	199	(D)	(D)	106
Construction	647	884	754	806	748	869	791	784
Manufacturing	2,411	2,557	2,765	2,775	2,809	2,837	2,772	2,747
Transportation and public utilities	366	363	365	344	350	350	351	373
Wholesale trade	445	505	540	572	601	571	557	560
Retail trade	1,967	2,063	2,185	2,227	2,344	2,400	2,327	2,348
Finance, insurance, and real estate	366	413	391	389	481	583	517	532
Services	2,158	2,196	2,314	2,339	2,419	2,537	2,516	2,523
Government and government enterprises	1,646	1,722	1,786	1,585	1,591	1,573	1,551	1,566
Federal, civilian	81	81	78	80	80	81	81	93
Military	149	140	140	137	139	138	143	148
State and local	1,416	1,501	1,568	1,368	1,372	1,354	1,327	1,325
State government	214	221	241	247	259	250	244	225
Local government	1,202	1,280	1,327	1,121	1,113	1,104	1,083	1,100

CAEMP25S Footnotes

1/ The estimates of employment for 1969-74 based on 1967 Standard Industrial Classification (SIC). The estimates for 1975-87 are based on the 1972 SIC. The estimates for 1988-2000 are based on the 1987 SIC.

2/ Excludes limited partners.

(D) Not shown to avoid disclosure of confidential information, but the estimates for this item are included in the totals.

Last updated: November 17, 2016-- revised estimates for 1998-2000.

Source: Department of Commerce / Bureau of Economic Analysis / Regional Economic Accounts

Total Full-Time and Part-Time Employment by Industry**Jackson County**

	2001	2002	2003	2004	2005	2006	2007
Employment by place of work							
Total employment	12,395	12,180	11,673	11,824	12,023	12,392	12,801
By type							
Wage and salary employment	9,502	9,355	8,866	8,972	9,029	9,245	9,445
Proprietors employment	2,893	2,825	2,807	2,852	2,994	3,147	3,356
Farm proprietors employment	885	816	803	784	792	793	888
Nonfarm proprietors employment 2/	2,008	2,009	2,004	2,068	2,202	2,354	2,468
By industry							
Farm employment	902	833	830	814	818	822	919
Nonfarm employment	11,493	11,347	10,843	11,010	11,205	11,570	11,882
Private nonfarm employment	9,960	9,786	9,281	9,418	9,623	9,993	10,290
Forestry, fishing, and related activities	(D)	(D)	(D)	(D)	(D)	(D)	(D)
Mining	(D)	(D)	127	165	(D)	277	(D)
Utilities	(D)	26	26	27	27	(D)	(D)
Construction	782	743	793	656	649	655	619
Manufacturing	2,676	2,533	2,099	2,191	2,204	2,286	2,313
Wholesale trade	475	424	428	356	385	420	418
Retail trade	1,727	1,715	1,689	1,711	1,666	1,654	1,801
Transportation and warehousing	(D)	220	316	369	306	(D)	(D)
Information	105	113	106	100	103	79	90
Finance and insurance	339	333	342	332	332	349	380
Real estate and rental and leasing	217	202	220	234	273	293	339
Professional, scientific, & technical services	353	372	260	307	339	374	419
Management of companies & enterprises	(D)	(D)	(D)	(D)	(D)	(D)	(D)
Administrative & waste management services	(D)	(D)	(D)	(D)	(D)	(D)	(D)
Educational services	(D)	(D)	(D)	(D)	(D)	(D)	(D)
Health care and social assistance	(D)	(D)	(D)	(D)	(D)	(D)	(D)
Arts, entertainment, and recreation	81	(D)	97	109	126	128	123
Accommodation and food services	773	(D)	749	779	818	863	869
Other services, except public administration	663	702	706	723	726	711	685
Government and government enterprises	1,533	1,561	1,562	1,592	1,582	1,577	1,592
Federal, civilian	84	84	81	87	85	78	81
Military	150	151	150	152	147	144	146
State and local	1,299	1,326	1,331	1,353	1,350	1,355	1,365
State government	211	219	210	231	231	237	241
Local government	1,088	1,107	1,121	1,122	1,119	1,118	1,124

Total Full-Time and Part-Time Employment by Industry**Jackson County**

	2008	2009	2010	2011	2012	2013	2014
Employment by place of work							
Total employment	12,661	11,575	11,257	11,186	11,392	11,611	11,510
By type							
Wage and salary employment	9,336	8,344	8,099	8,029	8,215	8,368	8,333
Proprietors employment	3,325	3,231	3,158	3,157	3,177	3,243	3,177
Farm proprietors employment	830	810	761	719	672	674	671
Nonfarm proprietors employment 2/	2,495	2,421	2,397	2,438	2,505	2,569	2,506
By industry							
Farm employment	858	834	784	743	697	697	696
Nonfarm employment	11,803	10,741	10,473	10,443	10,695	10,914	10,814
Private nonfarm employment	10,218	9,138	8,848	8,837	9,066	9,389	9,337
Forestry, fishing, and related activities	(D)	(D)	(D)	(D)	(D)	(D)	47
Mining	(D)	(D)	(D)	(D)	(D)	(D)	394
Utilities	(D)	(D)	(D)	(D)	(D)	(D)	(D)
Construction	666	565	501	520	605	653	578
Manufacturing	2,229	1,530	1,310	1,303	1,279	1,486	1,542
Wholesale trade	414	322	326	(D)	347	(D)	(D)
Retail trade	1,675	1,629	1,526	1,501	1,533	1,524	1,535
Transportation and warehousing	(D)	(D)	(D)	(D)	(D)	357	344
Information	104	101	107	95	74	62	68
Finance and insurance	367	319	307	338	354	342	336
Real estate and rental and leasing	353	327	325	317	297	320	344
Professional, scientific, & technical services	471	470	459	431	409	434	441
Management of companies & enterprises	52	54	69	(D)	(D)	(D)	(D)
Administrative & waste management services	283	269	242	(D)	(D)	(D)	(D)
Educational services	(D)	(D)	(D)	36	39	(D)	(D)
Health care and social assistance	(D)	(D)	(D)	1,273	1,350	(D)	(D)
Arts, entertainment, and recreation	113	129	131	134	132	130	146
Accommodation and food services	863	900	898	912	904	921	920
Other services, except public administration	693	662	639	667	649	647	622
Government and government enterprises	1,585	1,603	1,625	1,606	1,629	1,525	1,477
Federal, civilian	80	81	97	86	84	79	76
Military	153	154	151	148	147	145	141
State and local	1,352	1,368	1,377	1,372	1,398	1,301	1,260
State government	238	240	247	255	254	254	257
Local government	1,114	1,128	1,130	1,117	1,144	1,047	1,003

Total Full-Time and Part-Time Employment by Industry**Jackson County**

	2015	2016	2017
Employment by place of work			
Total employment	11,581	11,378	11,401
By type			
Wage and salary employment	8,464	8,384	8,358
Proprietors employment	3,117	2,994	3,043
Farm proprietors employment	655	645	638
Nonfarm proprietors employment 2/	2,462	2,349	2,405
By industry			
Farm employment	683	668	665
Nonfarm employment	10,898	10,710	10,736
Private nonfarm employment	9,432	9,227	9,270
Forestry, fishing, and related activities	43	42	43
Mining	415	380	422
Utilities	(D)	(D)	(D)
Construction	564	506	470
Manufacturing	1,618	1,660	1,689
Wholesale trade	(D)	(D)	(D)
Retail trade	1,549	1,573	1,528
Transportation and warehousing	358	327	346
Information	59	54	49
Finance and insurance	326	325	327
Real estate and rental and leasing	323	336	355
Professional, scientific, & technical services	434	367	371
Management of companies & enterprises	52	46	54
Administrative & waste management services	276	298	298
Educational services	(D)	(D)	(D)
Health care and social assistance	(D)	(D)	(D)
Arts, entertainment, and recreation	146	147	158
Accommodation and food services	958	963	929
Other services, except public administration	644	654	665
Government and government enterprises	1,466	1,483	1,466
Federal, civilian	74	73	76
Military	137	135	137
State and local	1,255	1,275	1,253
State government	270	283	271
Local government	985	992	982

CAEMP25N Footnotes

1/ The estimates of employment for 2001-2006 are based on the 2002 North American Industry Classification System (NAICS). The estimates for 2007-2010 are based on the 2007 NAICS. The estimates for 2011-2016 are based on the 2012 NAICS. The estimates for 2017 forward are based on

2/ Excludes limited partners.

E The estimate shown here constitutes the major portion of the true estimate.

(D) Not shown to avoid disclosure of confidential information, but the estimates for this item are included in the totals.

(NA) Not available.

(NM) Not meaningful.

Last updated: November 15, 2018-- new statistics for 2017; revised statistics for 2001-2016.

Source: Department of Commerce / Bureau of Economic Analysis / Regional Economic Accounts

West Virginia University
Bureau of Business and Economic Research
Compensation by Industry (Thousands of Dollars)

Jackson County

	2001	2002	2003	2004	2005	2006	2007
Compensation of employees (\$000) 1/	327,426	327,445	330,080	344,592	359,294	384,149	398,438
Wages and salaries	258,258	256,674	257,603	268,978	279,942	297,999	312,305
Supplements to wages and salaries	69,168	70,771	72,477	75,614	79,352	86,150	86,133
Employer contrib. for employee pension & insurance funds 2/	36,171	40,613	40,733	43,911	47,330	56,286	60,052
Employer contributions for government social insurance	32,997	30,158	31,744	31,703	32,022	29,864	26,081
Average compensation per job (dollars) 3/	34,459	35,002	37,230	38,407	39,793	41,552	42,185
Compensation of Employees by Industry (\$000)							
Farm compensation	269	309	353	362	311	353	407
Nonfarm compensation	327,157	327,136	329,727	344,230	358,983	383,796	398,031
Private nonfarm compensation	276,483	273,933	272,256	283,921	297,094	320,914	333,512
Forestry, fishing, and related activities	(D)	(D)	(D)	(D)	(D)	(D)	(D)
Forestry and logging	(D)	(D)	0	0	0	0	(D)
Fishing, hunting, and trapping	0	0	0	0	0	0	0
Agriculture and forestry support activities	(D)	(D)	(D)	(D)	(D)	(D)	(D)
Mining	(D)	(D)	3,200	4,966	(D)	8,309	(D)
Oil and gas extraction	(D)	(D)	(D)	(D)	(D)	(D)	(D)
Mining (except oil and gas)	0	0	0	0	0	0	0
Support activities for mining	1,049	1,113	(D)	(D)	3,851	(D)	6,026
Utilities	(D)	1,941	2,119	2,149	2,152	(D)	(D)
Construction	20,725	18,226	19,060	13,319	12,585	13,315	14,748
Construction of buildings	3,806	3,341	3,420	3,351	3,292	2,434	2,165
Heavy and civil engineering construction	14,057	10,948	11,443	5,744	5,667	6,718	7,665
Specialty trade contractors	2,862	3,937	4,197	4,224	3,626	4,163	4,918
Manufacturing	132,634	130,190	123,552	133,811	138,192	151,139	158,768
Durable goods manufacturing	(D)	(D)	(D)	(D)	(D)	(D)	(D)
Wood product manufacturing	2,865	3,042	3,402	3,282	(D)	1,877	2,110
Nonmetallic mineral product manufacturing	0	(D)	(D)	(D)	(D)	(D)	(D)
Primary metal manufacturing	(D)	(D)	(D)	(D)	(D)	(D)	(D)
Fabricated metal product manufacturing	(D)	(D)	(D)	0	0	(D)	(D)
Machinery manufacturing	(D)	(D)	(D)	(D)	(D)	(D)	(D)
Computer and electronic product manufacturing	(D)	(D)	(D)	(D)	0	0	0
Electrical equipment and appliance manufacturing	0	0	0	0	0	0	0
Motor vehicles, bodies & trailers, & parts manufacturing	(D)	(D)	(D)	(D)	(D)	(D)	(D)

West Virginia University
Bureau of Business and Economic Research
Compensation by Industry (Thousands of Dollars)

Jackson County

	2001	2002	2003	2004	2005	2006	2007
Other transportation equipment manufacturing	0	0	0	0	0	0	0
Furniture and related product manufacturing	0	0	0	(D)	0	(D)	0
Miscellaneous manufacturing	(D)	(D)	0	0	0	0	0
Nondurable goods manufacturing	(D)	(D)	(D)	(D)	(D)	(D)	(D)
Food manufacturing	(D)	(D)	(D)	(D)	(D)	(D)	(D)
Beverage and tobacco product manufacturing	0	0	0	0	0	0	0
Textile mills	0	0	0	0	0	0	0
Textile product mills	(D)	(D)	(D)	(D)	(D)	(D)	(D)
Apparel manufacturing	0	0	0	0	0	0	0
Leather and allied product manufacturing	0	0	0	0	0	0	0
Paper manufacturing	0	0	0	0	0	0	0
Printing and related support activities	0	0	0	0	0	0	0
Petroleum and coal products manufacturing	0	0	0	0	0	0	0
Chemical manufacturing	(D)	(D)	(D)	(D)	(D)	(D)	(D)
Plastics and rubber products manufacturing	9,864	9,053	(D)	(D)	(D)	(D)	(D)
Wholesale trade	17,704	16,968	17,491	14,387	16,633	17,497	16,705
Retail trade	32,824	34,182	34,519	35,116	34,002	33,604	36,211
Motor vehicle and parts dealers	11,144	11,865	11,552	11,243	10,356	9,709	9,359
Furniture and home furnishings stores	(D)	(D)	(D)	450	(D)	516	605
Electronics and appliance stores	827	733	737	666	616	629	632
Building material and garden supply stores	3,380	3,364	3,419	3,769	3,800	2,988	2,973
Food and beverage stores	4,495	4,716	4,794	5,126	5,383	5,233	4,541
Health and personal care stores	2,264	2,164	2,388	2,246	2,105	2,295	2,300
Gasoline stations	2,894	2,917	2,965	3,069	3,134	3,260	3,472
Clothing and clothing accessories stores	298	300	326	318	285	265	271
Sporting goods, hobby, book and music stores	255	353	304	360	(D)	299	(D)
General merchandise stores	5,891	6,250	6,621	6,489	6,584	7,286	10,526
Miscellaneous store retailers	955	1,055	938	958	1,026	1,124	1,120
Nonstore retailers	(D)	(D)	(D)	422	0	0	(D)
Transportation and warehousing	(D)	5,187	10,079	11,475	8,854	(D)	(D)
Air transportation	0	0	0	0	0	0	0
Rail transportation	0	0	0	0	0	0	0
Water transportation	0	0	0	0	0	0	0
Truck transportation	3,903	3,707	6,935	7,124	5,107	4,477	4,712
Transit and ground passenger transportation	0	0	0	0	0	0	0
Pipeline transportation	(D)	(D)	(D)	(D)	(D)	(D)	(D)
Scenic and sightseeing transportation	0	0	0	0	0	0	0

West Virginia University
Bureau of Business and Economic Research
Compensation by Industry (Thousands of Dollars)

Jackson County

	2001	2002	2003	2004	2005	2006	2007
Support activities for transportation	(D)	144	1,727	2,282	1,479	1,154	1,373
Couriers and messengers	0	(D)	(D)	(D)	(D)	(D)	(D)
Warehousing and storage	(D)	(D)	0	0	(D)	(D)	(D)
Information	2,565	2,871	3,181	3,611	3,397	2,272	3,222
Publishing industries, except Internet	941	1,146	(D)	(D)	(D)	(D)	(D)
Motion picture and sound recording industries	(D)	(D)	(D)	(D)	(D)	(D)	(D)
Broadcasting, except Internet	(D)	(D)	(D)	(D)	(D)	(D)	(D)
Internet publishing and broadcasting 4/	0	0	0	0	0	0	(NA)
Telecommunications	(D)	(D)	(D)	(D)	(D)	(D)	1,480
Data processing, hosting, and related services	0	0	0	0	0	0	(D)
Other information services 4/	0	0	0	0	0	0	0
Finance and insurance	8,452	7,579	7,964	8,185	8,813	10,345	10,768
Monetary authorities - central bank	0	0	0	0	0	0	0
Credit intermediation and related activities	4,751	4,206	4,389	4,296	4,590	4,895	5,132
Securities, commodity contracts, investments	237	265	205	240	(D)	(D)	(D)
Insurance carriers and related activities	3,464	3,108	3,370	3,649	(D)	(D)	(D)
Funds, trusts, and other financial vehicles	0	0	0	0	0	0	0
Real estate and rental and leasing	1,018	1,268	1,267	1,549	1,665	2,097	1,936
Real estate	(D)	527	597	(D)	994	1,476	1,185
Rental and leasing services	385	(D)	(D)	595	(D)	(D)	(D)
Lessors of nonfinancial intangible assets	(D)	(D)	(D)	(D)	(D)	(D)	(D)
Professional, scientific, and technical services	6,505	7,418	3,513	4,122	4,490	6,419	6,839
Management of companies and enterprises	(D)	(D)	(D)	(D)	(D)	(D)	(D)
Administrative and waste management services	(D)	(D)	(D)	(D)	(D)	(D)	(D)
Administrative and support services	(D)	(D)	(D)	(D)	3,505	4,748	4,646
Waste management and remediation services	0	0	0	0	(D)	(D)	(D)
Educational services	(D)	(D)	(D)	(D)	(D)	(D)	(D)
Health care and social assistance	(D)	(D)	(D)	(D)	(D)	(D)	(D)
Ambulatory health care services	4,127	4,106	3,782	3,821	5,431	6,106	6,267
Hospitals	(D)	(D)	(D)	(D)	(D)	(D)	(D)
Nursing and residential care facilities	5,378	5,938	6,350	6,787	7,066	7,839	8,023
Social assistance	3,036	3,431	3,290	3,087	2,957	3,096	2,899
Arts, entertainment, and recreation	563	(D)	553	663	780	869	694

West Virginia University
Bureau of Business and Economic Research
Compensation by Industry (Thousands of Dollars)

Jackson County

	2001	2002	2003	2004	2005	2006	2007
Performing arts and spectator sports	0	0	0	0	0	0	0
Museums, historical sites, zoos, and parks	0	0	0	0	0	0	0
Amusement, gambling, and recreation	563	(D)	553	663	780	869	694
Accommodation and food services	9,977	(D)	9,776	10,483	11,024	11,547	11,956
Accommodation	1,844	(D)	1,600	1,553	1,607	1,735	1,650
Food services and drinking places	8,133	8,242	8,176	8,930	9,417	9,812	10,306
Other services, except public administration	7,704	8,926	9,198	10,136	10,180	10,764	10,028
Repair and maintenance	2,774	3,554	3,141	3,762	3,694	4,228	3,405
Personal and laundry services	724	766	890	965	1,000	764	922
Membership associations and organizations	3,679	4,111	4,641	4,873	4,974	5,255	5,161
Private households	527	495	526	536	512	517	540
Government and government enterprises	50,674	53,203	57,471	60,309	61,889	62,882	64,519
Federal, civilian	3,832	4,008	4,157	4,746	4,764	4,627	4,856
Military	1,961	2,664	3,911	4,283	4,886	4,427	4,583
State and local	44,881	46,531	49,403	51,280	52,239	53,828	55,080
State government	7,244	7,595	7,753	8,602	8,658	8,893	8,860
Local government	37,637	38,936	41,650	42,678	43,581	44,935	46,220

West Virginia University
Bureau of Business and Economic Research
Compensation by Industry (Thousands of Dollars)

Jackson County

	2008	2009	2010	2011	2012	2013	2014
Compensation of employees (\$000) 1/	411,163	352,971	336,868	338,929	371,196	386,793	391,090
Wages and salaries	324,218	278,339	267,132	267,412	292,475	304,662	312,259
Supplements to wages and salaries	86,945	74,632	69,736	71,517	78,721	82,131	78,831
Employer contrib. for employee pension & insurance funds 2/	63,085	52,737	48,475	49,776	55,605	57,932	54,241
Employer contributions for government social insurance	23,860	21,895	21,261	21,741	23,116	24,199	24,590
Average compensation per job (dollars) 3/	44,041	42,302	41,594	42,213	45,185	46,223	46,933
Compensation of Employees by Industry (\$000)							
Farm compensation	412	425	418	380	624	627	669
Nonfarm compensation	410,751	352,546	336,450	338,549	370,572	386,166	390,421
Private nonfarm compensation	344,007	282,765	264,997	267,062	296,973	313,480	317,729
Forestry, fishing, and related activities	(D)	(D)	(D)	(D)	(D)	(D)	253
Forestry and logging	(D)	0	0	0	0	0	(D)
Fishing, hunting, and trapping	0	0	0	0	0	0	(D)
Agriculture and forestry support activities	(D)	(D)	(D)	(D)	(D)	(D)	(D)
Mining	(D)	(D)	(D)	(D)	(D)	(D)	5,098
Oil and gas extraction	(D)	(D)	(D)	(D)	(D)	(D)	(D)
Mining (except oil and gas)	0	0	0	0	0	0	0
Support activities for mining	5,949	2,546	3,054	2,482	1,612	1,744	(D)
Utilities	(D)	(D)	(D)	(D)	(D)	(D)	(D)
Construction	18,238	12,944	12,149	15,494	22,815	33,049	23,047
Construction of buildings	1,858	2,024	(D)	2,361	3,379	3,372	2,850
Heavy and civil engineering construction	10,353	6,317	(D)	8,632	14,690	24,378	14,551
Specialty trade contractors	6,027	4,603	3,924	4,501	4,746	5,299	5,646
Manufacturing	159,960	109,281	92,030	90,365	103,284	103,948	117,202
Durable goods manufacturing	(D)	(D)	(D)	(D)	(D)	94,823	107,005
Wood product manufacturing	1,788	1,093	1,070	1,081	(D)	982	1,134
Nonmetallic mineral product manufacturing	(D)	(D)	(D)	1,107	(D)	(D)	(D)
Primary metal manufacturing	(D)	(D)	(D)	(D)	(D)	(D)	(D)
Fabricated metal product manufacturing	(D)	(D)	(D)	(D)	(D)	(D)	(D)
Machinery manufacturing	(D)	(D)	(D)	(D)	(D)	(D)	(D)
Computer and electronic product manufacturing	(D)	(D)	(D)	(D)	(D)	(D)	(D)
Electrical equipment and appliance manufacturing	0	0	0	0	0	0	0
Motor vehicles, bodies & trailers, & parts manufacturing	(D)	(D)	(D)	2,793	(D)	2,687	3,075

West Virginia University
Bureau of Business and Economic Research
Compensation by Industry (Thousands of Dollars)

Jackson County

	2008	2009	2010	2011	2012	2013	2014
Other transportation equipment manufacturing	0	0	0	0	0	0	0
Furniture and related product manufacturing	0	0	0	0	0	0	0
Miscellaneous manufacturing	0	0	0	0	0	0	0
Nondurable goods manufacturing	(D)	(D)	(D)	(D)	(D)	9,125	10,197
Food manufacturing	(D)	(D)	(D)	(D)	(D)	(D)	(D)
Beverage and tobacco product manufacturing	0	0	0	0	0	0	(D)
Textile mills	0	0	0	0	0	0	0
Textile product mills	(D)	(D)	(D)	0	0	0	0
Apparel manufacturing	0	0	0	0	0	0	0
Leather and allied product manufacturing	0	0	0	0	0	0	0
Paper manufacturing	0	0	0	0	0	0	0
Printing and related support activities	0	0	(D)	(D)	(D)	(D)	(D)
Petroleum and coal products manufacturing	0	0	0	0	0	0	0
Chemical manufacturing	(D)	5,139	(D)	(D)	(D)	(D)	(D)
Plastics and rubber products manufacturing	(D)	(D)	(D)	(D)	(D)	(D)	(D)
Wholesale trade	17,128	13,667	13,372	(D)	14,530	(D)	(D)
Retail trade	34,580	34,346	32,271	31,262	32,155	33,784	34,314
Motor vehicle and parts dealers	7,549	6,783	5,763	4,907	5,381	6,465	6,843
Furniture and home furnishings stores	599	551	553	609	679	754	785
Electronics and appliance stores	489	444	(D)	(D)	(D)	(D)	(D)
Building material and garden supply stores	2,834	2,338	2,277	2,384	2,399	2,416	2,443
Food and beverage stores	4,269	4,913	4,907	3,965	3,863	3,837	3,812
Health and personal care stores	2,431	2,578	2,515	2,808	3,014	3,278	3,067
Gasoline stations	3,479	3,559	3,615	4,214	4,405	4,631	5,168
Clothing and clothing accessories stores	(D)	254	(D)	337	434	310	253
Sporting goods, hobby, book and music stores	342	(D)	337	374	514	515	521
General merchandise stores	10,969	11,448	10,485	10,467	10,448	10,494	10,378
Miscellaneous store retailers	1,242	1,026	1,004	660	586	694	673
Nonstore retailers	(D)	(D)	(D)	(D)	(D)	(D)	(D)
Transportation and warehousing	(D)	(D)	(D)	(D)	(D)	12,541	12,032
Air transportation	0	0	0	0	0	0	0
Rail transportation	2	2	4	4	4	4	0
Water transportation	0	0	0	(D)	(D)	(D)	(D)
Truck transportation	5,312	4,964	5,144	2,887	2,571	2,914	3,442
Transit and ground passenger transportation	0	0	0	0	0	0	0
Pipeline transportation	(D)	(D)	(D)	(D)	(D)	(D)	(D)
Scenic and sightseeing transportation	0	0	0	0	0	0	0

West Virginia University
Bureau of Business and Economic Research
Compensation by Industry (Thousands of Dollars)

Jackson County

	2008	2009	2010	2011	2012	2013	2014
Support activities for transportation	1,533	1,263	3,407	5,225	5,510	5,555	5,344
Couriers and messengers	(D)	(D)	(D)	(D)	(D)	1,278	(D)
Warehousing and storage	(D)	(D)	(D)	(D)	(D)	(D)	0
Information	3,198	3,555	3,450	3,355	3,560	2,771	2,608
Publishing industries, except Internet	(D)	(D)	(D)	(D)	(D)	(D)	(D)
Motion picture and sound recording industries	0	(D)	(D)	(D)	(D)	0	0
Broadcasting, except Internet	(D)	(D)	(D)	(D)	(D)	(D)	(D)
Internet publishing and broadcasting 4/	(NA)	(NA)	(NA)	(NA)	(NA)	(NA)	(NA)
Telecommunications	1,511	1,936	2,002	(D)	(D)	(D)	(D)
Data processing, hosting, and related services	(D)	(D)	(D)	0	0	0	0
Other information services 4/	0	0	0	0	0	0	0
Finance and insurance	10,126	8,726	8,080	10,228	10,764	10,794	10,939
Monetary authorities - central bank	0	0	0	0	0	0	0
Credit intermediation and related activities	5,335	5,496	5,563	6,114	6,577	6,695	6,685
Securities, commodity contracts, investments	(D)	(D)	425	493	594	694	683
Insurance carriers and related activities	(D)	(D)	2,092	3,621	3,593	3,405	3,571
Funds, trusts, and other financial vehicles	0	0	0	0	0	0	0
Real estate and rental and leasing	2,672	2,647	3,057	2,937	3,405	3,475	3,210
Real estate	1,577	1,573	1,602	1,600	2,061	2,041	2,035
Rental and leasing services	(D)	(D)	(D)	(D)	(D)	(D)	(D)
Lessors of nonfinancial intangible assets	(D)	(D)	(D)	(D)	(D)	(D)	(D)
Professional, scientific, and technical services	10,580	10,580	10,784	10,703	12,306	15,767	15,462
Management of companies and enterprises	4,682	4,813	4,152	(D)	(D)	(D)	(D)
Administrative and waste management services	4,735	4,768	4,497	(D)	(D)	(D)	(D)
Administrative and support services	(D)	(D)	(D)	4,033	2,983	4,169	4,566
Waste management and remediation services	(D)	(D)	(D)	(D)	(D)	(D)	(D)
Educational services	(D)	(D)	(D)	119	129	(D)	(D)
Health care and social assistance	(D)	(D)	(D)	38,075	42,244	(D)	(D)
Ambulatory health care services	7,185	8,569	9,168	10,141	14,183	14,204	15,000
Hospitals	(D)	(D)	(D)	(D)	(D)	(D)	(D)
Nursing and residential care facilities	8,031	8,433	8,776	9,214	8,609	8,209	7,753
Social assistance	3,133	3,176	3,589	(D)	(D)	5,552	5,128
Arts, entertainment, and recreation	626	1,018	1,188	1,299	1,181	1,059	1,035

West Virginia University
Bureau of Business and Economic Research
Compensation by Industry (Thousands of Dollars)

Jackson County

	2008	2009	2010	2011	2012	2013	2014
Performing arts and spectator sports	0	(D)	(D)	(D)	(D)	(D)	(D)
Museums, historical sites, zoos, and parks	0	0	0	0	0	0	0
Amusement, gambling, and recreation	626	(D)	(D)	(D)	(D)	(D)	(D)
Accommodation and food services	12,271	13,561	13,546	13,998	14,749	14,855	14,671
Accommodation	1,621	1,789	1,640	1,792	1,827	1,664	1,446
Food services and drinking places	10,650	11,772	11,906	12,206	12,922	13,191	13,225
Other services, except public administration	10,510	10,141	10,135	10,233	10,545	10,899	11,141
Repair and maintenance	3,425	3,218	3,086	3,332	3,436	3,663	3,500
Personal and laundry services	1,013	974	988	900	893	955	1,056
Membership associations and organizations	5,540	5,499	5,674	5,594	5,787	5,836	6,078
Private households	532	450	387	407	429	445	507
Government and government enterprises	66,744	69,781	71,453	71,487	73,599	72,686	72,692
Federal, civilian	4,833	5,030	5,824	6,095	5,971	5,194	5,176
Military	5,350	6,034	5,763	5,225	4,856	4,609	4,242
State and local	56,561	58,717	59,866	60,167	62,772	62,883	63,274
State government	8,718	9,029	9,489	9,736	10,053	10,193	10,312
Local government	47,843	49,688	50,377	50,431	52,719	52,690	52,962

West Virginia University
Bureau of Business and Economic Research
Compensation by Industry (Thousands of Dollars)

Jackson County

	2015	2016	2017
Compensation of employees (\$000) 1/	402,376	404,458	414,269
Wages and salaries	319,872	323,136	330,125
Supplements to wages and salaries	82,504	81,322	84,144
Employer contrib. for employee pension & insurance funds 2/	56,652	54,919	57,075
Employer contributions for government social insurance	25,852	26,403	27,069
Average compensation per job (dollars) 3/	47,540	48,242	49,566
Compensation of Employees by Industry (\$000)			
Farm compensation	565	636	620
Nonfarm compensation	401,811	403,822	413,649
Private nonfarm compensation	327,954	329,741	340,486
Forestry, fishing, and related activities	328	419	400
Forestry and logging	(D)	(D)	(D)
Fishing, hunting, and trapping	(D)	(D)	(D)
Agriculture and forestry support activities	(D)	(D)	(D)
Mining	4,425	3,293	4,274
Oil and gas extraction	(D)	(D)	(D)
Mining (except oil and gas)	0	0	0
Support activities for mining	(D)	(D)	(D)
Utilities	(D)	(D)	(D)
Construction	20,913	20,411	13,660
Construction of buildings	3,192	(D)	2,828
Heavy and civil engineering construction	12,498	(D)	5,199
Specialty trade contractors	5,223	4,779	5,633
Manufacturing	119,603	125,432	131,397
Durable goods manufacturing	109,377	115,278	120,016
Wood product manufacturing	1,190	1,084	1,225
Nonmetallic mineral product manufacturing	(D)	(D)	6,966
Primary metal manufacturing	(D)	(D)	(D)
Fabricated metal product manufacturing	(D)	(D)	(D)
Machinery manufacturing	(D)	(D)	(D)
Computer and electronic product manufacturing	(D)	(D)	(D)
Electrical equipment and appliance manufacturing	0	0	0
Motor vehicles, bodies & trailers, & parts manufacturing	3,436	3,574	3,604

West Virginia University
Bureau of Business and Economic Research
Compensation by Industry (Thousands of Dollars)

Jackson County

	2015	2016	2017
Other transportation equipment manufacturing	0	0	0
Furniture and related product manufacturing	0	0	0
Miscellaneous manufacturing	0	0	0
Nondurable goods manufacturing	10,226	10,154	11,381
Food manufacturing	(D)	(D)	(D)
Beverage and tobacco product manufacturing	(D)	(D)	(D)
Textile mills	0	0	0
Textile product mills	0	0	0
Apparel manufacturing	0	0	0
Leather and allied product manufacturing	0	0	0
Paper manufacturing	0	0	0
Printing and related support activities	(D)	(D)	(D)
Petroleum and coal products manufacturing	0	0	(D)
Chemical manufacturing	(D)	(D)	(D)
Plastics and rubber products manufacturing	(D)	(D)	(D)
Wholesale trade	(D)	(D)	(D)
Retail trade	36,996	39,332	39,555
Motor vehicle and parts dealers	8,179	8,419	8,711
Furniture and home furnishings stores	790	793	816
Electronics and appliance stores	(D)	(D)	(D)
Building material and garden supply stores	2,589	3,854	3,693
Food and beverage stores	4,039	4,090	4,304
Health and personal care stores	2,803	2,593	2,490
Gasoline stations	5,587	6,405	6,151
Clothing and clothing accessories stores	262	333	389
Sporting goods, hobby, book and music stores	448	258	(D)
General merchandise stores	10,839	11,309	11,536
Miscellaneous store retailers	994	756	821
Nonstore retailers	(D)	(D)	(D)
Transportation and warehousing	13,556	13,833	16,868
Air transportation	0	0	0
Rail transportation	2	4	4
Water transportation	(D)	(D)	(D)
Truck transportation	3,908	4,096	4,116
Transit and ground passenger transportation	0	0	0
Pipeline transportation	(D)	(D)	(D)
Scenic and sightseeing transportation	0	0	0

West Virginia University
Bureau of Business and Economic Research
Compensation by Industry (Thousands of Dollars)

Jackson County

	2015	2016	2017
Support activities for transportation	6,215	6,604	(D)
Couriers and messengers	(D)	(D)	0
Warehousing and storage	0	(D)	(D)
Information	2,436	2,197	2,051
Publishing industries, except Internet	(D)	(D)	(D)
Motion picture and sound recording industries	0	0	0
Broadcasting, except Internet	(D)	(D)	(D)
Internet publishing and broadcasting 4/	(NA)	(NA)	(NA)
Telecommunications	(D)	(D)	(D)
Data processing, hosting, and related services	0	0	0
Other information services 4/	0	0	0
Finance and insurance	10,783	11,206	11,387
Monetary authorities - central bank	0	0	0
Credit intermediation and related activities	6,811	7,043	7,114
Securities, commodity contracts, investments	434	440	398
Insurance carriers and related activities	3,538	3,723	3,875
Funds, trusts, and other financial vehicles	0	0	0
Real estate and rental and leasing	3,373	3,327	3,830
Real estate	2,289	2,038	2,324
Rental and leasing services	(D)	(D)	(D)
Lessors of nonfinancial intangible assets	(D)	(D)	(D)
Professional, scientific, and technical services	15,616	12,241	13,748
Management of companies and enterprises	2,506	2,192	2,883
Administrative and waste management services	7,719	7,762	8,657
Administrative and support services	(D)	(D)	(D)
Waste management and remediation services	(D)	(D)	(D)
Educational services	(D)	(D)	(D)
Health care and social assistance	(D)	(D)	(D)
Ambulatory health care services	15,956	17,734	20,041
Hospitals	(D)	(D)	(D)
Nursing and residential care facilities	8,307	8,749	8,662
Social assistance	5,102	5,054	5,447
Arts, entertainment, and recreation	1,293	1,342	1,424

West Virginia University
Bureau of Business and Economic Research
Compensation by Industry (Thousands of Dollars)

Jackson County

	2015	2016	2017
Performing arts and spectator sports	(D)	(D)	(D)
Museums, historical sites, zoos, and parks	0	0	0
Amusement, gambling, and recreation	(D)	(D)	(D)
Accommodation and food services	16,137	16,936	16,481
Accommodation	1,137	(D)	1,040
Food services and drinking places	15,000	(D)	15,441
Other services, except public administration	11,690	11,984	12,173
Repair and maintenance	3,889	3,980	3,954
Personal and laundry services	1,132	1,278	1,283
Membership associations and organizations	6,155	6,246	6,492
Private households	514	480	444
Government and government enterprises	73,857	74,081	73,163
Federal, civilian	5,379	5,293	5,610
Military	3,955	4,110	4,172
State and local	64,523	64,678	63,381
State government	11,022	11,500	11,166
Local government	53,501	53,178	52,215

CAINC6N Footnotes

1/ The estimates of compensation for 2001-2006 are based on the 2002 North American Industry Classification System (NAICS). The estimates for 2007-2010 are based on the 2007 NAICS. The estimates for 2011-2016 are based on the 2012 NAICS. The estimates for 2017 forward are based

2/ Includes actual employer contributions and actuarially imputed employer contributions to reflect benefits accrued by defined benefit pension plan participants through service to employers in the current period.

3/ Average compensation per job is compensation of employees divided by total full-time and part-time wage and salary employment.

4/ Under the 2007 NAICS, internet publishing and broadcasting was reclassified to other information services.

Note-- All dollar estimates are in thousands of current dollars (not adjusted for inflation). Statistics presented in thousands of dollars do not

(D) Not shown to avoid disclosure of confidential information; estimates are included in higher-level totals.

(NA) Not available.

(NM) Not meaningful.

Last updated: November 15, 2018-- new statistics for 2017; revised statistics for 2001-2016.

Source: Department of Commerce / Bureau of Economic Analysis /

Regional Economic Profile**Jackson County**

	1969	1970	1971	1972	1973	1974	1975
Place of residence profile							
Personal income	57,892	61,587	68,457	73,872	84,554	97,285	107,062
Derivation of personal income							
Net earnings 1/	47,058	49,147	54,241	57,812	66,460	75,848	80,035
Personal current transfer receipts	5,657	6,526	7,579	8,664	9,662	11,564	15,554
Income maintenance 2/	509	806	867	957	912	1,317	1,748
Unemployment insurance compensation	343	346	585	911	509	560	2,182
Retirement and other	4,805	5,374	6,127	6,796	8,241	9,687	11,624
Dividends, interest, and rent 3/	5,177	5,914	6,637	7,396	8,432	9,873	11,473
Population (persons) 4/	21,624	20,855	20,802	21,335	21,466	21,643	22,285
Per capita incomes (dollars) 5/							
Per capita personal income 5/	2,677	2,953	3,291	3,462	3,939	4,495	4,804
Per capita net earnings 5/	2,176	2,357	2,607	2,710	3,096	3,505	3,591
Per capita personal current transfer receipts 5/	262	313	364	406	450	534	698
Per capita income maintenance 5/	24	39	42	45	42	61	78
Per capita unemployment insurance compensation 5/	16	17	28	43	24	26	98
Per capita retirement and other 5/	222	258	295	319	384	448	522
Per capita dividends, interest, and rent 5/	239	284	319	347	393	456	515
Place of work profile							
Earnings by place of work	58,306	62,251	67,380	67,502	80,205	93,190	96,623
Wages and salaries	46,243	49,660	53,494	52,375	62,696	73,359	75,377
Supplements to wages and salaries	6,849	7,364	8,187	8,670	10,429	12,606	13,257
Employer contrib. for employee pension & insurance funds 6/	4,471	4,770	5,302	5,751	6,156	7,376	7,640
Employer contributions for government social insurance	2,378	2,594	2,885	2,919	4,273	5,230	5,617
Proprietors' income	5,214	5,227	5,699	6,457	7,080	7,225	7,989
Nonfarm proprietors' income	306	250	314	507	625	214	-6
Farm proprietors' income	4,908	4,977	5,385	5,950	6,455	7,011	7,995
Total full-time and part-time employment (number of jobs)	7,819	7,838	7,805	7,609	8,415	8,552	8,545
Wage and salary jobs	6,409	6,493	6,420	6,247	6,899	7,025	6,934
Number of proprietors	1,410	1,345	1,385	1,362	1,516	1,527	1,611
Number of nonfarm proprietors 7/	695	672	651	624	613	617	708
Number of farm proprietors	715	673	734	738	903	910	903
Average earnings per job (dollars)	0	0	0	0	0	0	0
Average wages and salaries	7,457	7,942	8,633	8,871	9,531	10,897	11,308
Average nonfarm proprietors' income	7,215	7,648	8,332	8,384	9,088	10,443	10,871

West Virginia University
Bureau of Business and Economic Research
Regional Economic Profile

Jackson County

	1976	1977	1978	1979	1980	1981	1982
Place of residence profile							
Personal income	124,500	144,428	166,564	190,444	215,157	235,888	223,403
Derivation of personal income							
Net earnings 1/	95,160	112,424	130,642	148,879	162,510	173,029	144,738
Personal current transfer receipts	16,645	17,507	19,364	22,598	28,701	33,609	44,960
Income maintenance 2/	2,025	2,059	2,059	2,056	2,816	3,130	3,708
Unemployment insurance compensation	1,286	1,290	1,051	1,636	3,403	4,270	12,508
Retirement and other	13,334	14,158	16,254	18,906	22,482	26,209	28,744
Dividends, interest, and rent 3/	12,695	14,497	16,558	18,967	23,946	29,250	33,705
Population (persons) 4/	22,801	23,581	24,041	24,986	25,912	26,363	26,287
Per capita incomes (dollars) 5/							
Per capita personal income 5/	5,460	6,125	6,928	7,622	8,303	8,948	8,499
Per capita net earnings 5/	4,174	4,768	5,434	5,958	6,272	6,563	5,506
Per capita personal current transfer receipts 5/	730	742	805	904	1,108	1,275	1,710
Per capita income maintenance 5/	89	87	86	82	109	119	141
Per capita unemployment insurance compensation 5/	56	55	44	65	131	162	476
Per capita retirement and other 5/	585	600	676	757	868	994	1,093
Per capita dividends, interest, and rent 5/	557	615	689	759	924	1,110	1,282
Place of work profile							
Earnings by place of work	116,289	137,743	161,004	184,418	206,011	223,595	171,697
Wages and salaries	92,014	109,537	128,733	147,127	164,700	179,560	135,694
Supplements to wages and salaries	15,425	18,788	21,654	25,352	29,627	33,077	25,958
Employer contrib. for employee pension & insurance funds 6/	8,684	10,697	11,551	13,778	16,664	17,879	13,768
Employer contributions for government social insurance	6,741	8,091	10,103	11,574	12,963	15,198	12,190
Proprietors' income	8,850	9,418	10,617	11,939	11,684	10,958	10,045
Nonfarm proprietors' income	-175	-91	106	591	-235	-963	-1,472
Farm proprietors' income	9,025	9,509	10,511	11,348	11,919	11,921	11,517
Total full-time and part-time employment (number of jobs)	9,120	9,806	10,117	10,416	10,811	10,797	8,962
Wage and salary jobs	7,489	8,150	8,439	8,663	8,910	8,889	7,095
Number of proprietors	1,631	1,656	1,678	1,753	1,901	1,908	1,867
Number of nonfarm proprietors 7/	715	707	706	735	808	815	832
Number of farm proprietors	916	949	972	1,018	1,093	1,093	1,035
Average earnings per job (dollars)	0	0	0	0	0	0	0
Average wages and salaries	12,751	14,047	15,914	17,705	19,056	20,709	19,158
Average nonfarm proprietors' income	12,287	13,440	15,255	16,983	18,485	20,200	19,125

Source: BEA Regional Economic Information System
Bureau of Economic Analysis

West Virginia University
Bureau of Business and Economic Research
Regional Economic Profile

Jackson County

	1983	1984	1985	1986	1987	1988	1989
Place of residence profile							
Personal income	227,920	246,448	252,805	261,546	275,815	297,947	313,612
Derivation of personal income							
Net earnings 1/	146,415	160,489	161,398	164,252	174,554	190,218	199,170
Personal current transfer receipts	44,124	43,336	45,570	50,151	54,433	58,139	60,452
Income maintenance 2/	4,558	5,091	5,535	5,847	5,996	6,419	7,035
Unemployment insurance compensation	8,241	3,372	2,794	3,408	5,354	5,187	2,814
Retirement and other	31,325	34,873	37,241	40,896	43,083	46,533	50,603
Dividends, interest, and rent 3/	37,381	42,623	45,837	47,143	46,828	49,590	53,990
Population (persons) 4/	26,196	26,229	26,486	26,024	25,923	26,029	25,944
Per capita incomes (dollars) 5/							
Per capita personal income 5/	8,701	9,396	9,545	10,050	10,640	11,447	12,088
Per capita net earnings 5/	5,589	6,119	6,094	6,312	6,734	7,308	7,677
Per capita personal current transfer receipts 5/	1,684	1,652	1,721	1,927	2,100	2,234	2,330
Per capita income maintenance 5/	174	194	209	225	231	247	271
Per capita unemployment insurance compensation 5/	315	129	105	131	207	199	108
Per capita retirement and other 5/	1,196	1,330	1,406	1,571	1,662	1,788	1,950
Per capita dividends, interest, and rent 5/	1,427	1,625	1,731	1,812	1,806	1,905	2,081
Place of work profile							
Earnings by place of work	173,870	193,323	186,809	186,251	198,847	222,221	230,618
Wages and salaries	133,969	147,558	140,608	137,800	143,553	161,580	165,729
Supplements to wages and salaries	28,272	31,303	31,269	32,535	37,736	43,154	45,192
Employer contrib. for employee pension & insurance funds 6/	15,561	16,417	17,174	18,146	22,541	25,330	26,845
Employer contributions for government social insurance	12,711	14,886	14,095	14,389	15,195	17,824	18,347
Proprietors' income	11,629	14,462	14,932	15,916	17,558	17,487	19,697
Nonfarm proprietors' income	-721	7	-382	-29	-1,239	-1,328	-851
Farm proprietors' income	12,350	14,455	15,314	15,945	18,797	18,815	20,548
Total full-time and part-time employment (number of jobs)	8,829	9,371	9,376	9,564	9,983	10,243	10,471
Wage and salary jobs	6,836	7,311	7,236	7,309	7,580	7,850	7,995
Number of proprietors	1,993	2,060	2,140	2,255	2,403	2,393	2,476
Number of nonfarm proprietors 7/	921	890	859	859	864	848	841
Number of farm proprietors	1,072	1,170	1,281	1,396	1,539	1,545	1,635
Average earnings per job (dollars)	0	0	0	0	0	0	0
Average wages and salaries	19,693	20,630	19,924	19,474	19,919	21,695	22,024
Average nonfarm proprietors' income	19,598	20,183	19,432	18,853	18,938	20,583	20,729

West Virginia University
Bureau of Business and Economic Research
Regional Economic Profile

Jackson County

	1990	1991	1992	1993	1994	1995	1996
Place of residence profile							
Personal income	330,686	340,245	386,204	401,104	434,878	451,169	469,054
Derivation of personal income							
Net earnings 1/	208,710	208,551	239,488	249,546	277,194	282,263	288,586
Personal current transfer receipts	65,601	75,920	90,230	93,469	97,294	101,626	108,857
Income maintenance 2/	7,527	8,132	9,383	9,711	10,465	11,157	12,038
Unemployment insurance compensation	2,157	3,187	4,655	4,337	2,884	3,221	3,418
Retirement and other	55,917	64,601	76,192	79,421	83,945	87,248	93,401
Dividends, interest, and rent 3/	56,375	55,774	56,486	58,089	60,390	67,280	71,611
Population (persons) 4/	25,946	25,933	25,982	26,314	26,487	26,892	27,112
Per capita incomes (dollars) 5/							
Per capita personal income 5/	12,745	13,120	14,864	15,243	16,419	16,777	17,301
Per capita net earnings 5/	8,044	8,042	9,217	9,483	10,465	10,496	10,644
Per capita personal current transfer receipts 5/	2,528	2,928	3,473	3,552	3,673	3,779	4,015
Per capita income maintenance 5/	290	314	361	369	395	415	444
Per capita unemployment insurance compensation 5/	83	123	179	165	109	120	126
Per capita retirement and other 5/	2,155	2,491	2,932	3,018	3,169	3,244	3,445
Per capita dividends, interest, and rent 5/	2,173	2,151	2,174	2,208	2,280	2,502	2,641
Place of work profile							
Earnings by place of work	228,123	218,812	263,553	270,920	308,604	308,973	313,088
Wages and salaries	164,017	158,794	185,086	188,429	215,648	221,140	226,267
Supplements to wages and salaries	43,621	43,012	58,670	60,201	68,487	62,432	61,026
Employer contrib. for employee pension & insurance funds 6/	25,205	24,601	36,740	36,304	42,192	36,064	34,175
Employer contributions for government social insurance	18,416	18,411	21,930	23,897	26,295	26,368	26,851
Proprietors' income	20,485	17,006	19,797	22,290	24,469	25,401	25,795
Nonfarm proprietors' income	-951	-1,604	-562	-915	-901	-2,310	-3,088
Farm proprietors' income	21,436	18,610	20,359	23,205	25,370	27,711	28,883
Total full-time and part-time employment (number of jobs)	10,271	10,122	10,845	11,135	11,858	12,259	12,179
Wage and salary jobs	7,699	7,584	8,235	8,523	9,160	9,496	9,361
Number of proprietors	2,572	2,538	2,610	2,612	2,698	2,763	2,818
Number of nonfarm proprietors 7/	810	777	769	819	829	846	852
Number of farm proprietors	1,762	1,761	1,841	1,793	1,869	1,917	1,966
Average earnings per job (dollars)	0	0	0	0	0	0	0
Average wages and salaries	22,210	21,617	24,302	24,330	26,025	25,204	25,707
Average nonfarm proprietors' income	21,304	20,938	22,476	22,108	23,542	23,288	24,171

Source: BEA Regional Economic Information System
Bureau of Economic Analysis

West Virginia University
Bureau of Business and Economic Research
Regional Economic Profile

Jackson County

	1997	1998	1999	2000	2001	2002	2003
Place of residence profile							
Personal income	498,451	531,690	536,571	565,128	589,917	604,911	612,840
Derivation of personal income							
Net earnings 1/	307,243	327,998	332,386	347,299	353,185	364,973	370,525
Personal current transfer receipts	113,217	120,070	122,819	129,735	143,592	156,999	164,368
Income maintenance 2/	11,801	11,599	11,719	12,099	13,346	14,743	15,675
Unemployment insurance compensation	3,319	3,181	3,311	3,112	3,521	4,410	6,009
Retirement and other	98,097	105,290	107,789	114,524	126,725	137,846	142,684
Dividends, interest, and rent 3/	77,991	83,622	81,366	88,094	93,140	82,939	77,947
Population (persons) 4/	27,373	27,663	27,912	28,061	28,098	28,270	28,362
Per capita incomes (dollars) 5/							
Per capita personal income 5/	18,210	19,220	19,224	20,139	20,995	21,398	21,608
Per capita net earnings 5/	11,224	11,857	11,908	12,377	12,570	12,910	13,064
Per capita personal current transfer receipts 5/	4,136	4,340	4,400	4,623	5,110	5,554	5,795
Per capita income maintenance 5/	431	419	420	431	475	522	553
Per capita unemployment insurance compensation 5/	121	115	119	111	125	156	212
Per capita retirement and other 5/	3,584	3,806	3,862	4,081	4,510	4,876	5,031
Per capita dividends, interest, and rent 5/	2,849	3,023	2,915	3,139	3,315	2,934	2,748
Place of work profile							
Earnings by place of work	331,050	354,367	352,034	369,525	364,745	366,833	364,710
Wages and salaries	234,066	248,864	247,099	258,463	258,258	256,674	257,603
Supplements to wages and salaries	64,403	66,795	66,476	72,309	69,168	70,771	72,477
Employer contrib. for employee pension & insurance funds 6/	36,944	36,269	36,668	37,949	36,171	40,613	40,733
Employer contributions for government social insurance	27,459	30,526	29,808	34,360	32,997	30,158	31,744
Proprietors' income	32,581	38,708	38,459	38,753	37,319	39,388	34,630
Nonfarm proprietors' income	-3,163	-3,146	-3,456	-1,254	-684	-2,166	-3,807
Farm proprietors' income	35,744	41,854	41,915	40,007	38,003	41,554	38,437
Total full-time and part-time employment (number of jobs)	12,525	12,964	12,553	12,545	12,395	12,180	11,673
Wage and salary jobs	9,575	9,805	9,560	9,518	9,502	9,355	8,866
Number of proprietors	2,950	3,159	2,993	3,027	2,893	2,825	2,807
Number of nonfarm proprietors 7/	871	912	886	877	885	816	803
Number of farm proprietors	2,079	2,247	2,107	2,150	2,008	2,009	2,004
Average earnings per job (dollars)	0	0	0	0	0	0	0
Average wages and salaries	26,431	27,335	28,044	29,456	29,427	30,118	31,244
Average nonfarm proprietors' income	24,446	25,381	25,847	27,155	27,179	27,437	29,055

Source: BEA Regional Economic Information System
Bureau of Economic Analysis

West Virginia University
Bureau of Business and Economic Research
Regional Economic Profile

Jackson County

	2004	2005	2006	2007	2008	2009	2010
Place of residence profile							
Personal income	639,334	671,413	734,171	786,900	847,847	843,231	792,306
Derivation of personal income							
Net earnings 1/	392,469	414,473	458,410	483,372	510,703	484,938	437,022
Personal current transfer receipts	165,801	173,766	187,084	199,643	223,549	252,441	256,964
Income maintenance 2/	16,119	16,944	18,337	19,287	20,398	23,992	27,316
Unemployment insurance compensation	5,966	5,815	7,101	7,978	8,220	18,036	10,010
Retirement and other	143,716	151,007	161,646	172,378	194,931	210,413	219,638
Dividends, interest, and rent 3/	81,064	83,174	88,677	103,885	113,595	105,852	98,320
Population (persons) 4/	28,676	28,622	28,877	29,089	29,101	29,155	29,233
Per capita incomes (dollars) 5/							
Per capita personal income 5/	22,295	23,458	25,424	27,051	29,135	28,922	27,103
Per capita net earnings 5/	13,686	14,481	15,875	16,617	17,549	16,633	14,950
Per capita personal current transfer receipts 5/	5,782	6,071	6,479	6,863	7,682	8,659	8,790
Per capita income maintenance 5/	562	592	635	663	701	823	934
Per capita unemployment insurance compensation 5/	208	203	246	274	282	619	342
Per capita retirement and other 5/	5,012	5,276	5,598	5,926	6,698	7,217	7,513
Per capita dividends, interest, and rent 5/	2,827	2,906	3,071	3,571	3,903	3,631	3,363
Place of work profile							
Earnings by place of work	381,316	395,966	423,783	437,083	450,941	397,282	389,819
Wages and salaries	268,978	279,942	297,999	312,305	324,218	278,339	267,132
Supplements to wages and salaries	75,614	79,352	86,150	86,133	86,945	74,632	69,736
Employer contrib. for employee pension & insurance funds 6/	43,911	47,330	56,286	60,052	63,085	52,737	48,475
Employer contributions for government social insurance	31,703	32,022	29,864	26,081	23,860	21,895	21,261
Proprietors' income	36,724	36,672	39,634	38,645	39,778	44,311	52,951
Nonfarm proprietors' income	-2,140	-2,759	-5,119	-6,382	-5,005	-4,460	-4,058
Farm proprietors' income	38,864	39,431	44,753	45,027	44,783	48,771	57,009
Total full-time and part-time employment (number of jobs)	11,824	12,023	12,392	12,801	12,661	11,575	11,257
Wage and salary jobs	8,972	9,029	9,245	9,445	9,336	8,344	8,099
Number of proprietors	2,852	2,994	3,147	3,356	3,325	3,231	3,158
Number of nonfarm proprietors 7/	784	792	793	888	830	810	761
Number of farm proprietors	2,068	2,202	2,354	2,468	2,495	2,421	2,397
Average earnings per job (dollars)	0	0	0	0	0	0	0
Average wages and salaries	32,249	32,934	34,198	34,144	35,617	34,322	34,629
Average nonfarm proprietors' income	29,980	31,005	32,234	33,066	34,728	33,358	32,983

Source: BEA Regional Economic Information System
Bureau of Economic Analysis

West Virginia University
Bureau of Business and Economic Research
Regional Economic Profile

Jackson County

	2011	2012	2013	2014	2015	2016	2017
Place of residence profile							
Personal income	891,692	939,540	951,628	981,923	999,074	998,730	1,018,607
Derivation of personal income							
Net earnings 1/	524,640	561,679	568,199	589,643	589,840	583,219	592,042
Personal current transfer receipts	258,389	262,172	265,200	278,323	286,891	293,542	300,737
Income maintenance 2/	28,570	28,135	28,341	28,387	28,205	28,152	27,208
Unemployment insurance compensation	7,461	6,459	5,340	3,365	3,944	4,200	2,638
Retirement and other	222,358	227,578	231,519	246,571	254,742	261,190	270,891
Dividends, interest, and rent 3/	108,663	115,689	118,229	113,957	122,343	121,969	125,828
Population (persons) 4/	29,303	29,264	29,176	29,126	29,164	29,172	28,976
Per capita incomes (dollars) 5/							
Per capita personal income 5/	30,430	32,106	32,617	33,713	34,257	34,236	35,153
Per capita net earnings 5/	17,904	19,194	19,475	20,245	20,225	19,992	20,432
Per capita personal current transfer receipts 5/	8,818	8,959	9,090	9,556	9,837	10,062	10,379
Per capita income maintenance 5/	975	961	971	975	967	965	939
Per capita unemployment insurance compensation 5/	255	221	183	116	135	144	91
Per capita retirement and other 5/	7,588	7,777	7,935	8,466	8,735	8,953	9,349
Per capita dividends, interest, and rent 5/	3,708	3,953	4,052	3,913	4,195	4,181	4,342
Place of work profile							
Earnings by place of work	394,762	433,328	448,697	455,913	467,663	463,653	470,362
Wages and salaries	267,412	292,475	304,662	312,259	319,872	323,136	330,125
Supplements to wages and salaries	71,517	78,721	82,131	78,831	82,504	81,322	84,144
Employer contrib. for employee pension & insurance funds 6/	49,776	55,605	57,932	54,241	56,652	54,919	57,075
Employer contributions for government social insurance	21,741	23,116	24,199	24,590	25,852	26,403	27,069
Proprietors' income	55,833	62,132	61,904	64,823	65,287	59,195	56,093
Nonfarm proprietors' income	-1,927	-555	-251	-800	91	-2,130	-3,231
Farm proprietors' income	57,760	62,687	62,155	65,623	65,196	61,325	59,324
Total full-time and part-time employment (number of jobs)	11,186	11,392	11,611	11,510	11,581	11,378	11,401
Wage and salary jobs	8,029	8,215	8,368	8,333	8,464	8,384	8,358
Number of proprietors	3,157	3,177	3,243	3,177	3,117	2,994	3,043
Number of nonfarm proprietors 7/	719	672	674	671	655	645	638
Number of farm proprietors	2,438	2,505	2,569	2,506	2,462	2,349	2,405
Average earnings per job (dollars)	0	0	0	0	0	0	0
Average wages and salaries	35,291	38,038	38,644	39,610	40,382	40,750	41,256
Average nonfarm proprietors' income	33,306	35,603	36,408	37,473	37,792	38,542	39,498

Source: BEA Regional Economic Information System
Bureau of Economic Analysis

CAINC30 Footnotes

1/ Consists largely of Supplemental Security Income (SSI) payments; Earned Income Tax Credits (EITC); family assistance; general assistance; expenditures for food under the Special Supplemental Nutrition Program for Women, Infants, and Children (WIC); Supplemental Nutrition Assistance Program (SNAP); and other assistance benefits.

2/ Rental income of persons includes the capital consumption adjustment.

3/ Census Bureau midyear population estimates. Estimates for 2010-2017 reflect county population estimates available as of March 2018.

4/ Type of income divided by population yields a per capita measure for that type of income.

5/ Includes actual employer contributions and actuarially imputed employer contributions to reflect benefits accrued by defined benefit pension plan participants through service to employers in the current period.

6/ Excludes limited partners.

Note-- All dollar estimates are in thousands of current dollars (not adjusted for inflation). Statistics presented in thousands of dollars do not indicate more

(NA) Not available.

(NM) Not meaningful.

Last updated: November 15, 2018-- new statistics for 2017; revised statistics for 2001-2016.

Source: Department of Commerce / Bureau of Economic Analysis /

Transfer Payments**Jackson County**

	1969	1970	1971	1972	1973	1974	1975
Personal current transfer receipts (\$000)	5,657	6,526	7,579	8,664	9,662	11,564	15,554
Current transfer receipts of individuals from governments	5,138	6,043	7,124	8,150	9,069	10,850	14,554
Retirement and disability insurance benefits	2,578	3,098	3,757	4,233	5,526	6,469	7,271
Social Security benefits	2,244	2,726	3,213	3,573	4,591	5,385	6,074
Excluding Social Security benefits 1/	334	372	544	660	935	1,084	1,197
Medical benefits	773	792	867	954	1,040	1,371	1,832
Medicare benefits	439	412	429	429	565	864	886
Public assistance medical care benefits 2/	328	371	427	512	458	486	921
Military medical insurance benefits 3/	(L)	(L)	(L)	(L)	(L)	(L)	(L)
Income maintenance benefits	509	806	867	957	912	1,317	1,748
Supplemental security income (SSI) benefits	137	178	191	254	281	515	645
Earned Income Tax Credit (EITC)	(NA)	(NA)	(NA)	(NA)	(NA)	(NA)	(NA)
Supplemental Nutrition Assistance Program (SNAP)	108	325	413	430	372	507	626
Other income maintenance benefits 4/	264	303	263	273	259	295	477
Unemployment insurance compensation	343	346	585	911	509	560	2,182
State unemployment insurance compensation	321	314	545	865	489	542	2,145
Excluding state unemployment insurance compensation	(L)	(L)	(L)	(L)	(L)	(L)	(L)
Veterans benefits	864	924	969	1,010	990	1,029	1,219
Education and training assistance 5/	71	77	79	85	92	104	115
Other transfer receipts of individuals from governments 6/	0	0	0	0	0	0	187
Current transfer receipts of nonprofit institutions	272	263	269	298	310	352	412
Current transfer receipts of individuals from businesses 7/	247	220	186	216	283	362	588

Transfer Payments**Jackson County**

	1976	1977	1978	1979	1980	1981	1982
Personal current transfer receipts (\$000)	16,645	17,507	19,364	22,598	28,701	33,609	44,960
Current transfer receipts of individuals from governments	15,550	16,558	18,093	21,076	27,026	31,641	42,965
Retirement and disability insurance benefits	8,510	9,482	10,846	12,773	14,988	17,538	19,264
Social Security benefits	7,102	7,896	8,797	10,166	12,113	14,323	16,348
Excluding Social Security benefits 1/	1,408	1,586	2,049	2,607	2,875	3,215	2,916
Medical benefits	2,323	2,297	2,663	3,049	4,107	4,750	5,420
Medicare benefits	1,128	1,287	1,422	1,686	2,279	2,946	3,519
Public assistance medical care benefits 2/	1,169	982	1,212	1,324	1,781	1,749	1,835
Military medical insurance benefits 3/	(L)	(L)	(L)	(L)	(L)	55	66
Income maintenance benefits	2,025	2,059	2,059	2,056	2,816	3,130	3,708
Supplemental security income (SSI) benefits	766	779	800	848	917	1,004	1,056
Earned Income Tax Credit (EITC)	187	168	150	139	255	245	233
Supplemental Nutrition Assistance Program (SNAP)	564	705	670	619	948	1,214	1,600
Other income maintenance benefits 4/	508	407	439	450	696	667	819
Unemployment insurance compensation	1,286	1,290	1,051	1,636	3,403	4,270	12,508
State unemployment insurance compensation	1,245	1,263	980	1,578	3,265	4,126	12,128
Excluding state unemployment insurance compensation	(L)	(L)	71	58	138	144	380
Veterans benefits	1,284	1,303	1,319	1,354	1,438	1,586	1,671
Education and training assistance 5/	122	127	155	208	274	367	393
Other transfer receipts of individuals from governments 6/	0	0	0	0	0	0	(L)
Current transfer receipts of nonprofit institutions	544	592	794	857	955	966	898
Current transfer receipts of individuals from businesses 7/	551	357	477	665	720	1,002	1,097

Transfer Payments**Jackson County**

	1983	1984	1985	1986	1987	1988	1989
Personal current transfer receipts (\$000)	44,124	43,336	45,570	50,151	54,433	58,139	60,452
Current transfer receipts of individuals from governments	41,982	40,463	42,426	46,934	51,543	55,200	57,223
Retirement and disability insurance benefits	20,763	22,787	24,353	26,419	29,040	30,743	32,613
Social Security benefits	17,659	19,239	20,558	22,258	23,735	25,076	27,272
Excluding Social Security benefits 1/	3,104	3,548	3,795	4,161	5,305	5,667	5,341
Medical benefits	6,234	6,830	7,394	8,921	8,985	10,569	12,314
Medicare benefits	4,312	4,804	5,180	5,609	6,105	6,489	7,550
Public assistance medical care benefits 2/	1,844	1,918	2,103	3,199	2,763	3,949	4,616
Military medical insurance benefits 3/	78	108	111	113	117	131	148
Income maintenance benefits	4,558	5,091	5,535	5,847	5,996	6,419	7,035
Supplemental security income (SSI) benefits	1,143	1,310	1,449	1,634	1,703	1,814	1,908
Earned Income Tax Credit (EITC)	235	245	204	226	210	409	604
Supplemental Nutrition Assistance Program (SNAP)	2,157	2,231	2,285	2,214	2,260	2,349	2,604
Other income maintenance benefits 4/	1,023	1,305	1,597	1,773	1,823	1,847	1,919
Unemployment insurance compensation	8,241	3,372	2,794	3,408	5,354	5,187	2,814
State unemployment insurance compensation	7,884	3,030	2,427	2,899	2,108	1,943	1,610
Excluding state unemployment insurance compensation	357	342	367	509	3,246	3,244	1,204
Veterans benefits	1,842	1,938	1,912	1,987	1,861	1,884	1,862
Education and training assistance 5/	342	442	429	340	288	387	571
Other transfer receipts of individuals from governments 6/	(L)	(L)	(L)	(L)	(L)	(L)	(L)
Current transfer receipts of nonprofit institutions	980	1,095	1,124	1,253	1,226	1,234	1,270
Current transfer receipts of individuals from businesses 7/	1,162	1,778	2,020	1,964	1,664	1,705	1,959

Transfer Payments**Jackson County**

	1990	1991	1992	1993	1994	1995	1996
Personal current transfer receipts (\$000)	65,601	75,920	90,230	93,469	97,294	101,626	108,857
Current transfer receipts of individuals from governments	62,509	73,259	87,670	91,043	94,928	98,659	105,446
Retirement and disability insurance benefits	35,717	39,348	43,989	45,949	46,735	48,350	52,413
Social Security benefits	29,997	33,484	35,859	37,032	39,710	41,893	44,260
Excluding Social Security benefits 1/	5,720	5,864	8,130	8,917	7,025	6,457	8,153
Medical benefits	14,514	20,106	26,848	28,036	31,551	32,466	34,216
Medicare benefits	9,124	11,079	14,520	13,218	16,251	17,310	19,695
Public assistance medical care benefits 2/	5,209	8,809	12,103	14,612	15,112	14,982	14,350
Military medical insurance benefits 3/	181	218	225	206	188	174	171
Income maintenance benefits	7,527	8,132	9,383	9,711	10,465	11,157	12,038
Supplemental security income (SSI) benefits	2,014	2,322	2,974	3,178	3,522	3,959	4,096
Earned Income Tax Credit (EITC)	648	705	1,008	1,072	1,266	1,933	2,413
Supplemental Nutrition Assistance Program (SNAP)	2,910	3,159	3,457	3,501	3,552	3,383	3,372
Other income maintenance benefits 4/	1,955	1,946	1,944	1,960	2,125	1,882	2,157
Unemployment insurance compensation	2,157	3,187	4,655	4,337	2,884	3,221	3,418
State unemployment insurance compensation	1,829	2,912	4,417	4,072	2,459	2,446	2,495
Excluding state unemployment insurance compensation	328	275	238	265	425	775	923
Veterans benefits	2,005	1,909	2,075	2,260	2,189	2,258	2,451
Education and training assistance 5/	572	543	684	689	1,060	1,178	860
Other transfer receipts of individuals from governments 6/	(L)	(L)	(L)	61	(L)	(L)	50
Current transfer receipts of nonprofit institutions	1,244	1,316	1,449	1,627	1,735	1,805	1,869
Current transfer receipts of individuals from businesses 7/	1,848	1,345	1,111	799	631	1,162	1,542

Transfer Payments**Jackson County**

	1997	1998	1999	2000	2001	2002	2003	2004
Personal current transfer receipts (\$000)	113,217	120,070	122,819	129,735	143,592	156,999	164,368	165,801
Current transfer receipts of individuals from governments	110,175	116,310	118,177	124,188	137,468	152,014	160,086	162,399
Retirement and disability insurance benefits	55,448	57,517	60,172	63,483	72,024	79,966	79,220	75,445
Social Security benefits	47,186	49,630	51,715	54,441	58,139	61,739	64,956	68,471
Excluding Social Security benefits 1/	8,262	7,887	8,457	9,042	13,885	18,227	14,264	6,974
Medical benefits	36,279	40,488	39,334	41,745	44,413	48,402	54,608	59,866
Medicare benefits	21,489	23,345	22,980	24,197	25,401	27,944	30,910	34,452
Public assistance medical care benefits 2/	14,609	16,957	16,140	17,325	18,770	20,159	23,279	24,915
Military medical insurance benefits 3/	181	186	214	223	242	299	419	499
Income maintenance benefits	11,801	11,599	11,719	12,099	13,346	14,743	15,675	16,119
Supplemental security income (SSI) benefits	4,135	4,197	4,238	4,365	4,746	4,835	5,323	5,049
Earned Income Tax Credit (EITC)	2,767	2,913	3,149	3,112	3,018	3,110	3,454	3,489
Supplemental Nutrition Assistance Program (SNAP)	3,258	3,112	3,063	2,826	2,867	3,242	3,578	3,921
Other income maintenance benefits 4/	1,641	1,377	1,269	1,796	2,715	3,556	3,320	3,660
Unemployment insurance compensation	3,319	3,181	3,311	3,112	3,521	4,410	6,009	5,966
State unemployment insurance compensation	2,214	2,384	2,367	1,924	2,314	3,725	5,067	3,030
Excluding state unemployment insurance compensation	1,105	797	944	1,188	1,207	685	942	2,936
Veterans benefits	2,364	2,465	2,514	2,603	2,784	3,180	3,230	3,442
Education and training assistance 5/	914	1,011	1,086	1,069	1,255	1,233	1,258	1,461
Other transfer receipts of individuals from governments 6/	50	(L)	(L)	77	125	80	86	100
Current transfer receipts of nonprofit institutions	1,911	1,992	2,277	2,336	2,578	2,597	2,744	2,885
Current transfer receipts of individuals from businesses 7/	1,131	1,768	2,365	3,211	3,546	2,388	1,538	517

Transfer Payments**Jackson County**

	2005	2006	2007	2008	2009	2010	2011	2012
Personal current transfer receipts (\$000)	173,766	187,084	199,643	223,549	252,441	256,964	258,389	262,172
Current transfer receipts of individuals from governments	169,499	183,282	194,878	218,215	246,678	250,772	251,740	256,216
Retirement and disability insurance benefits	77,040	81,303	84,642	88,648	97,769	101,413	102,785	107,300
Social Security benefits	72,186	77,096	81,970	86,266	94,489	97,338	99,015	103,927
Excluding Social Security benefits 1/	4,854	4,207	2,672	2,382	3,280	4,075	3,770	3,373
Medical benefits	64,256	70,445	76,404	83,255	95,575	96,277	98,871	102,525
Medicare benefits	37,472	43,954	48,663	54,672	63,990	63,810	64,392	66,114
Public assistance medical care benefits 2/	26,343	25,970	27,144	27,924	30,870	31,707	33,695	35,585
Military medical insurance benefits 3/	441	521	597	659	715	760	784	826
Income maintenance benefits	16,944	18,337	19,287	20,398	23,992	27,316	28,570	28,135
Supplemental security income (SSI) benefits	5,402	5,912	6,745	7,145	7,029	8,002	8,346	8,330
Earned Income Tax Credit (EITC)	3,533	3,664	3,817	3,962	4,054	5,333	5,388	5,322
Supplemental Nutrition Assistance Program (SNAP)	4,288	4,377	4,412	5,014	7,098	8,010	8,168	8,360
Other income maintenance benefits 4/	3,721	4,384	4,313	4,277	5,811	5,971	6,668	6,123
Unemployment insurance compensation	5,815	7,101	7,978	8,220	18,036	10,010	7,461	6,459
State unemployment insurance compensation	2,742	2,333	2,638	3,635	15,559	9,873	7,267	6,274
Excluding state unemployment insurance compensation	3,073	4,768	5,340	4,585	2,477	137	194	185
Veterans benefits	3,701	4,022	4,284	4,867	5,283	6,315	7,683	8,074
Education and training assistance 5/	1,646	1,987	2,159	2,430	2,694	2,854	2,708	2,879
Other transfer receipts of individuals from governments 6/	97	87	124	10,397	3,329	6,587	3,662	844
Current transfer receipts of nonprofit institutions	3,355	3,206	3,136	3,053	3,240	3,601	3,466	3,682
Current transfer receipts of individuals from businesses 7/	912	596	1,629	2,281	2,523	2,591	3,183	2,274

Transfer Payments**Jackson County**

	2013	2014	2015	2016	2017
Personal current transfer receipts (\$000)	265,200	278,323	286,891	293,542	300,737
Current transfer receipts of individuals from governments	259,450	272,158	280,125	285,894	293,660
Retirement and disability insurance benefits	110,575	116,979	117,369	118,916	121,245
Social Security benefits	107,394	113,801	114,542	116,685	119,227
Excluding Social Security benefits 1/	3,181	3,178	2,827	2,231	2,018
Medical benefits	102,728	110,047	115,011	117,307	123,957
Medicare benefits	64,995	66,490	69,599	71,754	74,219
Public assistance medical care benefits 2/	36,983	42,704	44,554	44,748	48,906
Military medical insurance benefits 3/	750	853	858	805	832
Income maintenance benefits	28,341	28,387	28,205	28,152	27,208
Supplemental security income (SSI) benefits	8,474	8,515	8,389	8,094	7,391
Earned Income Tax Credit (EITC)	5,561	5,724	5,674	5,757	5,632
Supplemental Nutrition Assistance Program (SNAP)	8,027	7,917	7,996	7,979	7,552
Other income maintenance benefits 4/	6,279	6,231	6,146	6,322	6,633
Unemployment insurance compensation	5,340	3,365	3,944	4,200	2,638
State unemployment insurance compensation	5,215	3,307	3,831	4,103	2,560
Excluding state unemployment insurance compensation	125	58	113	97	78
Veterans benefits	8,876	8,820	9,621	10,112	10,770
Education and training assistance 5/	2,963	3,078	3,641	4,226	4,372
Other transfer receipts of individuals from governments 6/	627	1,482	2,334	2,981	3,470
Current transfer receipts of nonprofit institutions	3,707	3,804	3,820	3,827	3,772
Current transfer receipts of individuals from businesses 7/	2,043	2,361	2,946	3,821	3,305

CAINC35 Footnotes

1/ Consists largely of temporary disability payments, pension benefit guaranty payments, black lung payments, workers compensation, and Panama Canal construction annuity payments.

2/ Consists of Medicaid and other medical vendor payments.

3/ Consists of payments made under the TriCare Management Program (formerly called CHAMPUS) for the medical care of dependents of active duty military personnel and of retired military personnel and their dependents at nonmilitary medical facilities.

4/ Consists largely of general assistance; family assistance (currently Temporary Assistance for Needy Families (TANF), previously emergency assistance and Aid to Families with Dependent Children (AFDC) and emergency assistance); expenditures for food under the Special Supplemental Nutrition Program for Women, Infants, and Children (WIC); Other Needs Assistance; refugee assistance; foster home care and adoption assistance; the Additional Child Tax Credit; and energy assistance.

5/ Consists largely of federal fellowship payments (National Science Foundation fellowships and traineeships, subsistence payments to state maritime academy cadets, and other federal fellowships), interest subsidy on higher education loans, Pell Grants, Job Corps payments, education exchange payments, and state education assistance payments.

6/ Consists largely of Bureau of Indian Affairs payments; Alaska Permanent Fund dividend payments; compensation of survivors of public safety officers; compensation of victims of crime; disaster relief payments; compensation for Japanese internment; the Economic Stimulus Act of 2008 rebates; the American Recovery and Reinvestment Act of 2009 funded tax credits, Federal Additional Compensation for unemployment, COBRA premium reduction, and the Economic Recovery lump sum payment; the health insurance premium tax credit and cost sharing reductions; other tax credits; and other special payments to individuals.

7/ Consists of personal injury payments to individuals other than employees and other business transfer payments.

Note-- All dollar estimates are in thousands of current dollars (not adjusted for inflation). Statistics presented in thousands of dollars do not

(NA) Not available.

(NA) Not available.

Last updated: November 16, 2017-- new estimates for 2016; revised estimates for 2014-2015.

Source: Department of Commerce / Bureau of Economic Analysis / Regional Economic Accounts

Farm Income and Expenses**Jackson County**

	1969	1970	1971	1972	1973	1974	1975
Cash receipts from marketings (\$000)	1,832	1,846	1,668	1,773	2,147	1,792	1,760
Cash receipts: Livestock and products	1,609	1,613	1,480	1,569	1,855	1,487	1,402
Cash receipts: Crops	223	233	188	204	292	305	358
Other income (\$000)	449	467	529	618	670	667	657
Government payments	100	96	73	112	(L)	53	82
Imputed and miscellaneous income received 2/	349	371	456	506	642	614	575
Production expenses	2,053	2,028	1,974	1,918	2,296	2,530	2,402
Feed purchased	409	402	372	334	482	518	403
Livestock purchased	341	315	279	251	309	238	239
Seed purchased	(L)	(L)	(L)	(L)	(L)	(L)	(L)
Fertilizer and lime (incl. ag. chemicals 1978-fwd.)	112	116	115	127	128	193	179
Petroleum products purchased	125	123	106	105	119	170	183
Hired farm labor expenses 3/	204	188	177	143	173	145	94
All other production expenses 4/	836	859	899	933	1,048	1,218	1,267
Value of inventory change	78	(L)	91	(L)	104	285	(L)
Value of inventory change: livestock	65	(L)	(L)	(L)	108	222	63
Value of inventory change: crops	(L)	(L)	67	(L)	(L)	63	-84
Value of inventory change: materials and supplies	(NA)	(NA)	(NA)	(NA)	(NA)	(NA)	(NA)
Derivation of farm labor and proprietors' income (\$000)							
Total cash receipts and other income	2,281	2,313	2,197	2,391	2,817	2,459	2,417
less: Production expenses	2,053	2,028	1,974	1,918	2,296	2,530	2,402
Realized net income	228	285	223	473	521	-71	(L)
plus: Value of inventory change	78	(L)	91	(L)	104	285	(L)
Total net income including corporate farms	306	250	314	507	625	214	(L)
less: Net income of corporate farms	0	0	0	0	0	0	0
plus: Statistical adjustment	0	0	0	0	0	0	0
Total net farm proprietors' income	306	250	314	507	625	214	-6
plus: Farm wages and perquisites	173	168	154	120	144	116	68
plus: Farm supplements to wages and salaries	9	8	9	7	9	10	7
Total farm labor and proprietors' income	488	426	477	634	778	340	69

Farm Income and Expenses**Jackson County**

	1976	1977	1978	1979	1980	1981	1982
Cash receipts from marketings (\$000)	1,766	1,821	2,569	3,181	3,033	2,665	2,631
Cash receipts: Livestock and products	1,468	1,461	2,228	2,801	2,588	2,072	2,095
Cash receipts: Crops	298	360	341	380	445	593	536
Other income (\$000)	786	862	598	891	670	720	1,023
Government payments	90	196	80	84	78	90	70
Imputed and miscellaneous income received 2/	696	666	518	807	592	630	953
Production expenses	2,615	2,748	3,037	3,435	5,044	4,894	4,940
Feed purchased	381	341	357	465	690	569	479
Livestock purchased	246	295	362	394	504	351	239
Seed purchased	(L)	(L)	(L)	(L)	76	80	73
Fertilizer and lime (incl. ag. chemicals 1978-fwd.)	208	246	249	236	418	449	396
Petroleum products purchased	220	241	255	280	500	444	328
Hired farm labor expenses 3/	119	94	126	164	261	263	321
All other production expenses 4/	1,404	1,500	1,649	1,849	2,595	2,738	3,104
Value of inventory change	-112	(L)	(L)	(L)	1,097	480	-336
Value of inventory change: livestock	(L)	(L)	-122	119	308	563	-461
Value of inventory change: crops	-89	(L)	98	-163	789	-83	125
Value of inventory change: materials and supplies	(NA)	(NA)	(NA)	(NA)	(NA)	(NA)	(NA)
Derivation of farm labor and proprietors' income (\$000)							
Total cash receipts and other income	2,552	2,683	3,167	4,072	3,703	3,385	3,654
less: Production expenses	2,615	2,748	3,037	3,435	5,044	4,894	4,940
Realized net income	-63	-65	130	637	-1,341	-1,509	-1,286
plus: Value of inventory change	-112	(L)	(L)	(L)	1,097	480	-336
Total net income including corporate farms	-175	-91	106	593	-244	-1,029	-1,622
less: Net income of corporate farms	0	0	0	(L)	(L)	-66	-150
plus: Statistical adjustment	0	0	0	0	0	0	0
Total net farm proprietors' income	-175	-91	106	591	-235	-963	-1,472
plus: Farm wages and perquisites	89	70	99	138	172	194	232
plus: Farm supplements to wages and salaries	9	8	9	11	13	14	16
Total farm labor and proprietors' income	-77	-13	214	740	-50	-755	-1,224

Farm Income and Expenses**Jackson County**

	1983	1984	1985	1986	1987	1988	1989
Cash receipts from marketings (\$000)	3,215	3,326	3,431	3,485	3,814	4,135	4,338
Cash receipts: Livestock and products	2,419	2,531	2,361	2,449	2,811	3,251	3,337
Cash receipts: Crops	796	795	1,070	1,036	1,003	884	1,001
Other income (\$000)	1,502	1,969	1,914	2,706	1,207	1,299	1,047
Government payments	89	80	69	98	132	235	215
Imputed and miscellaneous income received 2/	1,413	1,889	1,845	2,608	1,075	1,064	832
Production expenses	5,394	5,550	5,441	5,426	6,160	6,273	6,451
Feed purchased	540	517	380	351	309	300	272
Livestock purchased	356	314	328	339	355	444	525
Seed purchased	64	83	79	84	89	94	86
Fertilizer and lime (incl. ag. chemicals 1978-fwd.)	351	344	342	264	273	271	302
Petroleum products purchased	327	355	338	300	303	292	285
Hired farm labor expenses 3/	297	297	298	256	256	270	295
All other production expenses 4/	3,459	3,640	3,676	3,832	4,575	4,602	4,686
Value of inventory change	-127	262	-296	-794	-167	-556	209
Value of inventory change: livestock	103	-113	-296	-359	-183	-381	-121
Value of inventory change: crops	-230	375	0	-435	(L)	-175	330
Value of inventory change: materials and supplies	(NA)	(NA)	(NA)	(NA)	(NA)	(NA)	(NA)
Derivation of farm labor and proprietors' income (\$000)							
Total cash receipts and other income	4,717	5,295	5,345	6,191	5,021	5,434	5,385
less: Production expenses	5,394	5,550	5,441	5,426	6,160	6,273	6,451
Realized net income	-677	-255	-96	765	-1,139	-839	-1,066
plus: Value of inventory change	-127	262	-296	-794	-167	-556	209
Total net income including corporate farms	-804	(L)	-392	(L)	-1,306	-1,395	-857
less: Net income of corporate farms	-83	0	(L)	0	-67	-67	(L)
plus: Statistical adjustment	0	0	0	0	0	0	0
Total net farm proprietors' income	-721	7	-382	-29	-1,239	-1,328	-851
plus: Farm wages and perquisites	217	208	212	187	181	196	200
plus: Farm supplements to wages and salaries	31	32	33	35	38	42	57
Total farm labor and proprietors' income	-473	247	-137	193	-1,020	-1,090	-594

Farm Income and Expenses**Jackson County**

	1990	1991	1992	1993	1994	1995	1996
Cash receipts from marketings (\$000)	4,559	4,529	4,932	5,526	5,060	4,648	4,033
Cash receipts: Livestock and products	3,396	3,228	3,509	4,019	3,562	3,196	2,593
Cash receipts: Crops	1,163	1,301	1,423	1,507	1,498	1,452	1,440
Other income (\$000)	769	627	548	534	568	616	627
Government payments	121	127	209	144	144	103	81
Imputed and miscellaneous income received 2/	648	500	339	390	424	513	546
Production expenses	6,685	6,438	6,270	6,713	6,931	7,229	7,306
Feed purchased	250	195	174	155	221	271	320
Livestock purchased	673	610	671	801	767	546	341
Seed purchased	69	62	(L)	(L)	(L)	(L)	(L)
Fertilizer and lime (incl. ag. chemicals 1978-fwd.)	285	275	304	282	266	282	301
Petroleum products purchased	333	313	307	297	306	331	326
Hired farm labor expenses 3/	326	313	303	268	266	228	207
All other production expenses 4/	4,749	4,670	4,470	4,868	5,066	5,526	5,766
Value of inventory change	404	-326	228	-262	402	-347	-445
Value of inventory change: livestock	261	141	-166	-168	309	-160	-290
Value of inventory change: crops	143	-489	381	-73	88	-145	-167
Value of inventory change: materials and supplies	(NA)	(L)	(L)	(L)	(L)	(L)	(L)
Derivation of farm labor and proprietors' income (\$000)							
Total cash receipts and other income	5,328	5,156	5,480	6,060	5,628	5,264	4,660
less: Production expenses	6,685	6,438	6,270	6,713	6,931	7,229	7,306
Realized net income	-1,357	-1,282	-790	-653	-1,303	-1,965	-2,646
plus: Value of inventory change	404	-326	228	-262	402	-347	-445
Total net income including corporate farms	-953	-1,608	-562	-915	-901	-2,312	-3,091
less: Net income of corporate farms	(L)	(L)	0	0	0	(L)	(L)
plus: Statistical adjustment	0	0	0	0	0	0	0
Total net farm proprietors' income	-951	-1,604	-562	-915	-901	-2,310	-3,088
plus: Farm wages and perquisites	224	211	193	180	154	137	115
plus: Farm supplements to wages and salaries	74	75	84	74	60	58	45
Total farm labor and proprietors' income	-653	-1,318	-285	-661	-687	-2,115	-2,928

Farm Income and Expenses**Jackson County**

	1997	1998	1999	2000	2001	2002	2003	2004
Cash receipts from marketings (\$000)	4,874	4,806	4,867	5,651	6,643	5,821	4,527	5,185
Cash receipts: Livestock and products	2,956	2,998	3,173	3,728	4,166	3,288	3,489	4,113
Cash receipts: Crops	1,918	1,808	1,694	1,923	2,477	2,533	1,038	1,072
Other income (\$000)	635	850	1,073	1,328	971	1,124	1,169	1,437
Government payments	57	107	243	601	195	111	232	439
Imputed and miscellaneous income received 2/	578	743	830	727	776	1,013	937	998
Production expenses	8,604	8,868	8,581	8,537	8,411	8,907	8,941	9,390
Feed purchased	670	644	524	545	542	675	622	577
Livestock purchased	550	514	424	466	520	367	378	676
Seed purchased	(L)	52	57	58	63	96	103	94
Fertilizer and lime (incl. ag. chemicals 1978-fwd.)	327	408	442	441	486	558	488	497
Petroleum products purchased	366	369	386	494	478	552	497	610
Hired farm labor expenses 3/	205	263	317	367	351	483	498	478
All other production expenses 4/	6,440	6,618	6,431	6,166	5,971	6,176	6,355	6,458
Value of inventory change	-73	63	-818	304	113	-204	-562	628
Value of inventory change: livestock	-149	0	-312	-363	343	-177	-515	619
Value of inventory change: crops	70	56	-486	656	-219	-52	-5	-9
Value of inventory change: materials and supplies	(L)	(L)	(L)	(L)	-11	25	-42	18
Derivation of farm labor and proprietors' income (\$000)								
Total cash receipts and other income	5,509	5,656	5,940	6,979	7,614	6,945	5,696	6,622
less: Production expenses	8,604	8,868	8,581	8,537	8,411	8,907	8,941	9,390
Realized net income	-3,095	-3,212	-2,641	-1,558	-797	-1,962	-3,245	-2,768
plus: Value of inventory change	-73	63	-818	304	113	-204	-562	628
Total net income including corporate farms	-3,168	-3,149	-3,459	-1,254	-684	-2,166	-3,807	-2,140
less: Net income of corporate farms	(L)	(L)	(L)	0	0	0	0	0
plus: Statistical adjustment	0	0	0	0	0	0	0	0
Total net farm proprietors' income	-3,163	-3,146	-3,456	-1,254	-684	-2,166	-3,807	-2,140
plus: Farm wages and perquisites	93	121	139	139	181	233	268	269
plus: Farm supplements to wages and salaries	41	48	64	81	88	76	85	93
Total farm labor and proprietors' income	-3,029	-2,977	-3,253	-1,034	-415	-1,857	-3,454	-1,778

Farm Income and Expenses**Jackson County**

	2005	2006	2007	2008	2009	2010	2011	2012
Cash receipts from marketings (\$000)	6,149	5,676	6,006	6,623	6,684	6,465	7,021	7,804
Cash receipts: Livestock and products	5,161	4,426	4,852	5,038	4,985	4,757	4,975	5,569
Cash receipts: Crops	988	1,250	1,154	1,585	1,699	1,708	2,046	2,235
Other income (\$000)	1,746	1,224	1,536	2,104	2,432	2,382	2,988	5,715
Government payments	752	195	502	482	544	320	466	913
Imputed and miscellaneous income received 2/	994	1,029	1,034	1,622	1,888	2,062	2,522	4,802
Production expenses	10,776	12,267	13,687	13,985	12,754	12,639	12,830	14,070
Feed purchased	741	953	1,227	1,349	1,068	1,135	1,148	1,580
Livestock purchased	773	805	790	867	742	743	896	1,184
Seed purchased	86	89	111	113	100	92	91	116
Fertilizer and lime (incl. ag. chemicals 1978-fwd.)	530	552	572	600	502	505	540	499
Petroleum products purchased	665	778	968	1,080	831	834	929	842
Hired farm labor expenses 3/	411	441	493	427	460	446	411	664
All other production expenses 4/	7,570	8,649	9,526	9,549	9,051	8,884	8,815	9,185
Value of inventory change	122	248	-237	242	-839	-285	885	-8
Value of inventory change: livestock	140	276	-109	-13	-896	10	416	459
Value of inventory change: crops	12	-71	-158	248	57	-296	477	-477
Value of inventory change: materials and supplies	-30	43	30	7	0	1	-8	10
Derivation of farm labor and proprietors' income (\$000)								
Total cash receipts and other income	7,895	6,900	7,542	8,727	9,116	8,847	10,009	13,519
less: Production expenses	10,776	12,267	13,687	13,985	12,754	12,639	12,830	14,070
Realized net income	-2,881	-5,367	-6,145	-5,258	-3,638	-3,792	-2,821	-551
plus: Value of inventory change	122	248	-237	242	-839	-285	885	-8
Total net income including corporate farms	-2,759	-5,119	-6,382	-5,016	-4,477	-4,077	-1,936	-559
less: Net income of corporate farms	0	0	0	-11	-17	-19	-9	-4
plus: Statistical adjustment	0	0	0	0	0	0	0	0
Total net farm proprietors' income	-2,759	-5,119	-6,382	-5,005	-4,460	-4,058	-1,927	-555
plus: Farm wages and perquisites	226	264	303	313	337	339	313	518
plus: Farm supplements to wages and salaries	85	89	104	99	88	79	67	106
Total farm labor and proprietors' income	-2,448	-4,766	-5,975	-4,593	-4,035	-3,640	-1,547	69

Farm Income and Expenses**Jackson County**

	2013	2014	2015	2016	2017
Cash receipts from marketings (\$000)	8,672	10,099	9,029	7,849	8,384
Cash receipts: Livestock and products	6,201	7,471	6,516	5,386	5,866
Cash receipts: Crops	2,471	2,628	2,513	2,463	2,518
 Other income (\$000)	 5,009	 4,698	 5,485	 4,114	 4,392
Government payments	763	850	1,716	420	625
Imputed and miscellaneous income received 2/	4,246	3,848	3,769	3,694	3,767
 Production expenses	 13,622	 15,073	 14,918	 14,471	 15,754
Feed purchased	1,714	1,776	1,762	1,604	1,556
Livestock purchased	801	1,124	1,246	963	942
Seed purchased	120	130	123	137	135
Fertilizer and lime (incl. ag. chemicals 1978-fwd.)	517	544	458	448	427
Petroleum products purchased	928	941	707	595	678
Hired farm labor expenses 3/	724	726	641	679	661
All other production expenses 4/	8,818	9,832	9,981	10,045	11,355
 Value of inventory change	 -312	 -527	 495	 360	 -273
Value of inventory change: livestock	-623	-449	643	370	-218
Value of inventory change: crops	314	-92	-150	32	-41
Value of inventory change: materials and supplies	-3	14	2	-42	-14
 Derivation of farm labor and proprietors' income (\$000)					
Total cash receipts and other income	13,681	14,797	14,514	11,963	12,776
less: Production expenses	13,622	15,073	14,918	14,471	15,754
Realized net income	59	-276	-404	-2,508	-2,978
plus: Value of inventory change	-312	-527	495	360	-273
Total net income including corporate farms	-253	-803	91	-2,148	-3,251
less: Net income of corporate farms	-2	-3	0	-18	-20
plus: Statistical adjustment	0	0	0	0	0
Total net farm proprietors' income	-251	-800	91	-2,130	-3,231
plus: Farm wages and perquisites	528	559	457	524	476
plus: Farm supplements to wages and salaries	99	110	108	112	144
Total farm labor and proprietors' income	376	-131	656	-1,494	-2,611

CAINC45 Footnotes

1/ Consists of the value of home consumption and other farm related income components, such as machine hire and custom work income and income from forest products (1978 to present).

2/ Consists of hired workers' cash pay and perquisites, employers' contributions for social security and Medicare, and payments for contract labor, machine hire, and custom work.

3/ Consists of repair and operation of machinery; depreciation, interest, rent and taxes; and other miscellaneous expenses including agricultural chemicals (1969-77).

Note-- All dollar estimates are in thousands of current dollars (not adjusted for inflation). Statistics presented in thousands of dollars do not

(NA) Not available.

(NA) Not available.

Last updated: November 15, 2018-- new statistics for 2017; revised statistics for 2001-2016.