



# McDowell, West Virginia

Personal income last published on November 15, 2018.

McDowell is one of 55 counties in West Virginia. It is not part of a metropolitan area. Its 2017 population of 18,456 ranked 32nd in the state.

## Per Capita Personal Income

In 2017, McDowell had a per capita personal income (PCPI) of \$29,939. This PCPI ranked 47th in the state and was 78 percent of the state average, \$38,479, and 58 percent of the national average, \$51,640. The 2017 PCPI reflected an increase of 8.5 percent from 2016. The 2016-2017 state change was 4.1 percent and the national change was 3.6 percent. In 2007, the PCPI of McDowell was \$20,351 and ranked 53rd in the state. The 2007-2017 compound annual growth rate of PCPI was 3.9 percent. The compound annual growth rate for the state was 2.7 percent and for the nation was 2.6 percent.

Per Capita Personal Income, 2017

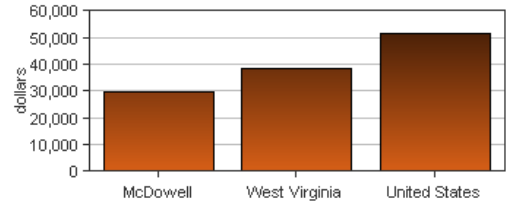

Per Capita Income as a Percent of the United States

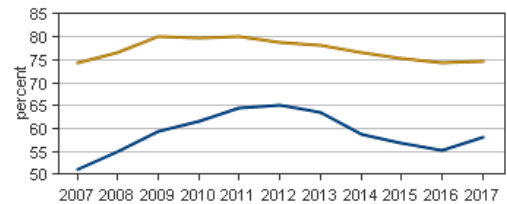

● McDowell  
● West Virginia

## Personal Income

In 2017, McDowell had a personal income of \$552,557.0\*. This personal income ranked 35th in the state and accounted for 0.8 percent of the state total. In 2007, the personal income of McDowell was \$462,896.0\* and ranked 33rd in the state.

\*Personal income estimates are in thousands of dollars, not adjusted for inflation.

	2016-2017 percent change	2007-2017 CAGR
McDowell	4.6 %	1.8 %
West Virginia	3.4 %	2.6 %
U.S.	4.4 %	3.4 %

CAGR: compound annual growth rate

## Components of Personal Income

Personal income includes net earnings by place of residence; dividends, interest, and rent; and personal current transfer receipts received by the residents of McDowell.

### 2016-2017 percent change

	McDowell	West Virginia	U.S.
Net earnings	9.2 %	3.6 %	4.7 %
Dividends, interest, and rent	4.1 %	3.9 %	4.7 %
Personal current transfer receipts	1.7 %	2.8 %	2.9 %

### 2007-2017 CAGR

	McDowell	West Virginia	U.S.
Net earnings	1.0 %	1.8 %	3.0 %
Dividends, interest, and rent	3.3 %	2.6 %	3.6 %
Personal current transfer receipts	2.0 %	4.2 %	5.2 %

*CAGR: compound annual growth rate*

### Percent Contribution to Personal Income

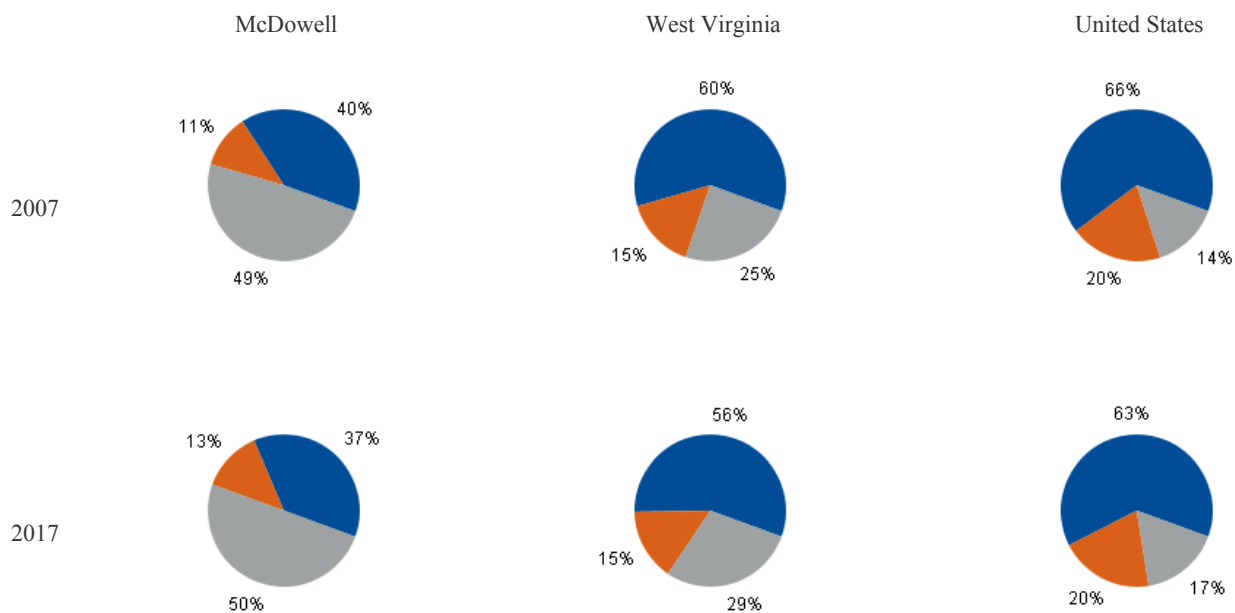

- Net earnings by place of residence
- Dividends, interest, and rent
- Personal current transfer receipts

**DP02: SELECTED SOCIAL CHARACTERISTICS**  
2017 American Community Survey, 5-Year Estimates

**McDowell County**

Subject	Estimate	Percent
<b>HOUSEHOLDS BY TYPE</b>		
Total households	7,702	100.0%
Family households (families)	5,168	67.1%
With own children of the HH-er < 18 yrs	1,616	21.0%
Married-couple family	3,563	46.3%
With own children of the HH-er < 18 yrs	1,049	13.6%
Male householder, no wife present	530	6.9%
With own children of the HH-er < 18 yrs	94	1.2%
Female householder, no husband present	1,075	14.0%
With own children of the HH-er < 18 yrs	473	6.1%
Nonfamily households	2,534	32.9%
Householder living alone	2,176	28.3%
65 years and over	851	11.0%
Households w/ 1 or more people < 18 yrs	2,139	27.8%
Households w/ 1 or more people 65+	2,742	35.6%
Average household size	2.34	(X)
Average family size	2.85	(X)
<b>RELATIONSHIP</b>		
Population in households	18,059	100.0%
Householder	7,702	42.6%
Spouse	3,567	19.8%
Child	4,394	24.3%
Other relatives	1,596	8.8%
Nonrelatives	800	4.4%
Unmarried partner	395	2.2%
<b>MARITAL STATUS</b>		
Males 15 years and over	8,441	100.0%
Never married	2,580	30.6%
Now married, except separated	3,859	45.7%
Separated	304	3.6%
Widowed	384	4.5%
Divorced	1,314	15.6%
Females 15 years and over	7,885	100.0%
Never married	1,590	20.2%
Now married, except separated	3,896	49.4%
Separated	180	2.3%
Widowed	1,280	16.2%
Divorced	939	11.9%
<b>FERTILITY</b>		
Number of women 15 to 50 years old	185	100.0%
Unmarried (widowed,divorced,never mar.)	78	42.2%
Per 1,000 unmarried women	43	(X)
Per 1,000 women 15 to 50 years old	50	(X)
Per 1,000 women 15 to 19 years old	18	(X)
Per 1,000 women 20 to 34 years old	103	(X)
Per 1,000 women 35 to 50 years old	17	(X)

Subject	Estimate	Percent
<b>GRANDPARENTS</b>		
Number of grandparents living with own grandchildren under 18 years	659	100%
Grandparents responsible for grandchild.	477	72.4%
Years responsible for grandchildren	0	0
Less than 1 year	101	15.3%
1 or 2 years	44	6.7%
3 or 4 years	84	12.7%
5 or more years	248	37.6%
Number of grandparents responsible for own grandchildren under 18 years	477	100.0%
Who are female	304	63.7%
Who are married	350	73.4%
<b>SCHOOL ENROLLMENT</b>		
Population 3 yrs & over enrolled in school	3,111	100.0%
Nursery school, preschool	211	6.8%
Kindergarten	167	5.4%
Elementary school (grades 1-8)	1,613	51.8%
High school (grades 9-12)	863	27.7%
College or graduate school	257	8.3%
<b>EDUCATIONAL ATTAINMENT</b>		
Population 25 years and over	14,437	100.0%
Less than 9th grade	2,087	14.5%
9th to 12th grade, no diploma	2,920	20.2%
High school graduate (incl. equivalency)	6,432	44.6%
Some college, no degree	1,833	12.7%
Associate's degree	458	3.2%
Bachelor's degree	437	3.0%
Graduate or professional degree	270	1.9%
Percent high school graduate or higher	(X)	65.3%
Percent bachelor's degree or higher	(X)	4.9%
<b>VETERAN STATUS</b>		
Civilian population 18 years and over	15,723	100.0%
Civilian veterans	1,061	6.7%
<b>DISABILITY STATUS OF THE CIVILIAN NON-INSTITUTIONALIZED POP.</b>		
Total Civilian Noninstitutionalized Pop.	18,103	100.0%
With a disability	5,670	31.3%
Under 18 years	3,984	100.0%
With a disability	255	6.4%
18 to 64 years	10,484	100.0%
With a disability	3,179	30.3%
65 years and over	3,635	100.0%
With a disability	2,236	61.5%

**DP02: SELECTED SOCIAL CHARACTERISTICS (continued)**

2017 American Community Survey, 5-Year Estimates

**McDowell County**

Subject	Estimate	Percent
<b>RESIDENCE 1 YEAR AGO</b>		
Population 1 year and over	19,476	100.0%
Same house	18,226	93.6%
Different house in the U.S.	1,208	6.2%
Same county	449	2.3%
Different county	759	3.9%
Same state	435	2.2%
Different state	324	1.7%
Abroad	42	0.2%
<b>PLACE OF BIRTH</b>		
Total population	19,707	100.0%
Native	19,456	98.7%
Born in United States	19,456	98.7%
State of residence	14,483	73.5%
Different state	4,973	25.2%
Born in Puerto Rico, U.S. Islands., abroad	0	0.0%
Foreign born	251	1.3%
<b>U.S. CITIZENSHIP STATUS</b>		
Foreign-born population	251	100.0%
Naturalized U.S. citizen	24	9.6%
Not a U.S. citizen	227	90.4%
<b>YEAR OF ENTRY</b>		
Population born outside the United States	251	251
Native	0	100.0%
Entered 2010 or later	0	-
Entered before 2010	0	-
Foreign born	251	100.0%
Entered 2010 or later	61	24.3%
Entered before 2010	190	75.7%
<b>WORLD REGION OF BIRTH OF FOREIGN BORN</b>		
Foreign-born population, excluding population born at sea	251	100.0%
Europe	9	3.6%
Asia	0	0.0%
Africa	0	0.0%
Oceania	0	0.0%
Latin America	242	96.4%
Northern America	0	0.0%
<b>LANGUAGE SPOKEN AT HOME</b>		
Population 5 years and over	18,535	100.0%
English only	18,198	98.2%
Language other than English	337	1.8%
Speak English less than "very well"	180	1.0%
Spanish	309	1.7%
Speak English less than "very well"	180	1.0%

Subject	Estimate	Percent
Other Indo-European languages	0	0.0%
Speak English less than "very well"	0	0.0%
Asian and Pacific Islander languages	0	0.0%
Speak English less than "very well"	0	0.0%
Other languages	28	0.2%
Speak English less than "very well"	0	0.0%
<b>ANCESTRY</b>		
Total population	19,707	100.0%
American	508	2.6%
Arab	31	0.2%
Czech	0	0.0%
Danish	0	0.0%
Dutch	357	1.8%
English	1,419	7.2%
French (except Basque)	177	0.9%
French Canadian	0	0.0%
German	2,520	12.8%
Greek	16	0.1%
Hungarian	81	0.4%
Irish	2,454	12.5%
Italian	343	1.7%
Lithuanian	0	0.0%
Norwegian	0	0.0%
Polish	115	0.6%
Portuguese	0	0.0%
Russian	16	0.1%
Scotch-Irish	94	0.5%
Scottish	308	1.6%
Slovak	4	0.0%
Subsaharan African	142	0.7%
Swedish	0	0.0%
Swiss	7	0.0%
Ukrainian	3	0.0%
Welsh	79	0.4%
West Indian (excl. Hispanic origin groups)	39	0.2%
<b>COMPUTERS AND INTERNET USE</b>		
Total households	7,702	100.0%
With a computer	5,295	68.7%
With a broadband Internet subscription	4,576	59.4%

**DP03: SELECTED ECONOMIC CHARACTERISTICS**

2017 American Community Survey, 5-Year Estimates

**McDowell County**

Subject	Estimate	Percent
<b>EMPLOYMENT STATUS</b>		
Population 16 years and over	16,115	100.0%
In labor force	4,594	28.5%
Civilian labor force	4,594	28.5%
Employed	4,081	25.3%
Unemployed	513	3.2%
Armed Forces	0	0.0%
Not in labor force	11,521	71.5%
Civilian labor force	4,594	100.0%
Unemployment Rate	(X)	11.2%
Females 16 years and over	7,789	100.0%
In labor force	2,264	29.1%
Civilian labor force	2,264	29.1%
Employed	2,051	26.3%
Own children of the HH-er under 6 years	1,276	100.0%
All parents in family in labor force	468	36.7%
Own children of the HH-er 6 to 17 years	2,309	100.0%
All parents in family in labor force	796	34.5%
<b>COMMUTING TO WORK</b>		
Workers 16 years and over	4,024	100.0%
Car, truck, or van -- drove alone	3,527	87.6%
Car, truck, or van -- carpooled	299	7.4%
Public transportation (excl. taxicab)	4	0.1%
Walked	77	1.9%
Other means	21	0.5%
Worked at home	96	2.4%
Mean travel time to work (minutes)	24.8	(X)
<b>OCCUPATION</b>		
Civilian employed pop. 16 years & over	4,081	100.0%
Mngmt, business, science, & arts occup.	992	24.3%
Service occupations	1,069	26.2%
Sales and office occupations	873	21.4%
Nat. resources, construction, maintenance	629	15.4%
Prod., transp., & material moving occ.	518	12.7%
<b>INDUSTRY</b>		
Civilian employed pop. 16 years & over	4,081	100.0%
Ag., forestry, fishing & hunting, & mining	579	14.2%
Construction	97	2.4%
Manufacturing	98	2.4%
Wholesale trade	2	0.0%
Retail trade	628	15.4%
Transp. and warehousing, and utilities	362	8.9%
Information	20	0.5%
Fin. & ins. & real estate & rental-leasing	190	4.7%
Profess., scientific, mngmt, admin., & waste management services	268	6.6%
Educ. Serv. & health care & soc. assistance	1,208	29.6%
Arts, entert., rec., accom., & food services	149	3.7%
Other services, except public admin.	101	2.5%
Public administration	379	9.3%

Subject	Estimate	Percent
<b>CLASS OF WORKER</b>		
Civilian employed pop. 16 years & over	4,081	100.0%
Private wage and salary workers	2,636	64.6%
Government workers	1,315	32.2%
Self-emp. in own not incorp. workers	127	3.1%
Unpaid family workers	3	0.1%
<b>INCOME AND BENEFITS (IN 2017 INFLATION-ADJUSTED DOLLARS)</b>		
Total households	7,702	100.0%
Less than \$10,000	1,271	16.5%
\$10,000 to \$14,999	779	10.1%
\$15,000 to \$24,999	1,708	22.2%
\$25,000 to \$34,999	1,181	15.3%
\$35,000 to \$49,999	1,088	14.1%
\$50,000 to \$74,999	808	10.5%
\$75,000 to \$99,999	492	6.4%
\$100,000 to \$149,999	244	3.2%
\$150,000 to \$199,999	68	0.9%
\$200,000 or more	63	0.8%
Median household income (dollars)	25,595	(X)
Mean household income (dollars)	35,943	(X)
With earnings	3,358	43.6%
Mean earnings (dollars)	47,317	(X)
With Social Security	4,062	52.7%
Mean Social Security income (dollars)	16,926	(X)
With retirement income	2,255	29.3%
Mean retirement income (dollars)	11,564	(X)
With Supplemental Security Income	1,309	17.0%
Mean Supplemental Security Income (\$)	9,832	(X)
With cash public assistance income	155	2.0%
Mean cash public assistance income (\$)	3,054	(X)
With Food Stamp/SNAP in the past 12 mo.	2,346	30.5%
Families	5,168	100.0%
Less than \$10,000	620	12.0%
\$10,000 to \$14,999	374	7.2%
\$15,000 to \$24,999	1,041	20.1%
\$25,000 to \$34,999	785	15.2%
\$35,000 to \$49,999	863	16.7%
\$50,000 to \$74,999	715	13.8%
\$75,000 to \$99,999	436	8.4%
\$100,000 to \$149,999	210	4.1%
\$150,000 to \$199,999	61	1.2%
\$200,000 or more	63	1.2%
Median family income (dollars)	32,007	(X)
Mean family income (dollars)	42,351	(X)
Per capita income (dollars)	13,985	(X)
Nonfamily households	2,534	2,534
Median nonfamily income (dollars)	15,722	(X)
Mean nonfamily income (dollars)	20,516	(X)
Median earnings for workers (dollars)	24,139	(X)
Median earnings for male full-time (\$)	37,950	(X)
Median earnings for female full-time (\$)	31,052	(X)

Source: 2017 American Community Survey, 5 Year Estimates

U.S. Census Bureau

**DP03: SELECTED ECONOMIC CHARACTERISTICS (continued)**

2017 American Community Survey, 5-Year Estimates

**McDowell County**

Subject	Estimate	Percent
<b>HEALTH INSURANCE COVERAGE</b>		
Civilian noninstitutionalized population	18,103	100.0%
With health insurance coverage	15,992	88.3%
With private health insurance	7,140	39.4%
With public coverage	11,807	65.2%
No health insurance coverage	2,111	11.7%
Civilian noninstitutionalized pop. < 18 yrs	4,114	100.0%
No health insurance coverage	256	6.2%
Civilian noninst. population 18-64 years	10,354	100.0%
In labor force:	4,277	4,277
Employed:	3,804	3,804
With health insurance coverage	3,041	79.9%
With private health insurance	2,328	61.2%
With public coverage	791	20.8%
No health insurance coverage	763	20.1%
Unemployed:	473	473
With health insurance coverage	271	57.3%
With private health insurance	31	6.6%
With public coverage	240	50.7%
No health insurance coverage	202	42.7%
Not in labor force:	6,077	6,077
With health insurance coverage	5,210	85.7%
With private health insurance	1,594	26.2%
With public coverage	4,179	68.8%
No health insurance coverage	867	14.3%

Subject	Estimate	Percent
<b>PERCENTAGE OF FAMILIES AND PEOPLE WHOSE INCOME IN THE PAST 12 MONTHS IS BELOW THE POVERTY LEVEL</b>		
All families	(X)	27.4%
With related children of the HH-er < 18 yrs	(X)	43.8%
With related children of the HH-er < 5 yrs	(X)	47.3%
Married couple families	(X)	18.4%
With related children of the HH-er < 18 yrs	(X)	27.7%
With related children of the HH-er < 5 yrs	(X)	24.8%
Families w/ female householder, no husband	(X)	51.8%
With related children of the HH-er < 18 yrs	(X)	66.2%
With related children of the HH-er < 5 yrs	(X)	64.3%
	0	0
All people	(X)	34.9%
Under 18 years	(X)	47.5%
Related children of the HH-er under 18 yrs	(X)	47.5%
Related children of the HH-er < 5 yrs	(X)	60.7%
Related children of the HH-er 5-17 yrs	(X)	42.0%
18 years and over	(X)	31.4%
18 to 64 years	(X)	37.1%
65 years and over	(X)	15.0%
People in families	(X)	31.2%
Unrelated individuals 15 years and over	(X)	51.3%

**DP04: SELECTED HOUSING CHARACTERISTICS**

2017 American Community Survey, 5-Year Estimates

**McDowell County**

Subject	Estimate	Percent
<b>HOUSING OCCUPANCY</b>		
Total housing units	11,228	100.0%
Occupied housing units	7,702	68.6%
Vacant housing units	3,526	31.4%
Homeowner vacancy rate	3.1	(X)
Rental vacancy rate	8.9	(X)
<b>UNITS IN STRUCTURE</b>		
Total housing units	11,228	100.0%
1-unit, detached	7,510	66.9%
1-unit, attached	194	1.7%
2 units	117	1.0%
3 or 4 units	112	1.0%
5 to 9 units	33	0.3%
10 to 19 units	19	0.2%
20 or more units	77	0.7%
Mobile home	3,166	28.2%
Boat, RV, van, etc.	0	0.0%
<b>YEAR STRUCTURE BUILT</b>		
Total housing units	11,228	100.0%
Built 2014 or later	24	0.2%
Built 2010 to 2013	122	1.1%
Built 2000 to 2009	615	5.5%
Built 1990 to 1999	900	8.0%
Built 1980 to 1989	1,318	11.7%
Built 1970 to 1979	1,806	16.1%
Built 1960 to 1969	764	6.8%
Built 1950 to 1959	1,553	13.8%
Built 1940 to 1949	1,223	10.9%
Built 1939 or earlier	2,903	25.9%
<b>ROOMS</b>		
Total housing units	11,228	100.0%
1 room	187	1.7%
2 rooms	117	1.0%
3 rooms	254	2.3%
4 rooms	1,955	17.4%
5 rooms	3,094	27.6%
6 rooms	2,412	21.5%
7 rooms	1,396	12.4%
8 rooms	866	7.7%
9 rooms or more	947	8.4%
Median rooms	5.5	(X)
<b>BEDROOMS</b>		
Total housing units	11,228	100.0%
No bedroom	206	1.8%
1 bedroom	617	5.5%
2 bedrooms	3,670	32.7%
3 bedrooms	4,501	40.1%
4 bedrooms	1,783	15.9%
5 or more bedrooms	451	4.0%

Subject	Estimate	Percent
<b>HOUSING TENURE</b>		
Occupied housing units	7,702	100.0%
Owner-occupied	6,117	79.4%
Renter-occupied	1,585	20.6%
Average household size of owner-occupied unit	2.33	(X)
Average household size of renter-occupied unit	2.39	(X)
<b>YEAR HOUSEHOLDER MOVED INTO UNIT</b>		
Occupied housing units	7,702	100.0%
Moved in 2015 or later	281	3.6%
Moved in 2010 to 2014	1,551	20.1%
Moved in 2000 to 2009	2,104	27.3%
Moved in 1990 to 1999	1,271	16.5%
Moved in 1980 to 1989	1,087	14.1%
Moved in 1979 and earlier	1,408	18.3%
<b>VEHICLES AVAILABLE</b>		
Occupied housing units	7,702	100.0%
No vehicles available	1,076	14.0%
1 vehicle available	2,654	34.5%
2 vehicles available	2,589	33.6%
3 or more vehicles available	1,383	18.0%
<b>HOUSE HEATING FUEL</b>		
Occupied housing units	7,702	100.0%
Utility gas	763	9.9%
Bottled, tank, or LP gas	366	4.8%
Electricity	4,876	63.3%
Fuel oil, kerosene, etc.	353	4.6%
Coal or coke	959	12.5%
Wood	358	4.6%
Solar energy	0	0.0%
Other fuel	25	0.3%
No fuel used	2	0.0%
<b>SELECTED CHARACTERISTICS</b>		
Occupied housing units	7,702	100.0%
Lacking complete plumbing facilities	83	1.1%
Lacking complete kitchen facilities	87	1.1%
No telephone service available	755	9.8%
<b>OCCUPANTS PER ROOM</b>		
Occupied housing units	7,702	100.0%
1.00 or less	7,579	98.4%
1.01 to 1.50	73	0.9%
1.51 or more	50	0.6%

**DP04: SELECTED HOUSING CHARACTERISTICS (continued)**

2017 American Community Survey, 5-Year Estimates

**McDowell County**

Subject	Estimate	Percent
<b>VALUE</b>		
Owner-occupied units	6,117	100.0%
Less than \$50,000	3,860	63.1%
\$50,000 to \$99,999	1,669	27.3%
\$100,000 to \$149,999	203	3.3%
\$150,000 to \$199,999	204	3.3%
\$200,000 to \$299,999	52	0.9%
\$300,000 to \$499,999	99	1.6%
\$500,000 to \$999,999	30	0.5%
\$1,000,000 or more	0	0.0%
Median (dollars)	34,800	(X)
<b>MORTGAGE STATUS</b>		
Owner-occupied units	6,117	100.0%
Housing units with a mortgage	825	13.5%
Housing units without a mortgage	5,292	86.5%
<b>SELECTED MONTHLY OWNER COSTS (SMOC)</b>		
Housing units with a mortgage	825	100.0%
Less than \$500	112	13.6%
\$500 to \$999	633	76.7%
\$1,000 to \$1,499	75	9.1%
\$1,500 to \$1,999	5	0.6%
\$2,000 to \$2,499	0	0.0%
\$2,500 to \$2,999	0	0.0%
\$3,000 or more	0	0.0%
Median (dollars)	730	(X)
Housing units without a mortgage		
Less than \$250	2,569	48.5%
\$250 to \$399	1,931	36.5%
\$400 to \$599	574	10.8%
\$600 to \$799	195	3.7%
\$800 to \$999	20	0.4%
\$1,000 or more	3	0.1%
Median (dollars)	255	(X)
<b>SELECTED MONTHLY OWNER COSTS AS A PERCENTAGE OF HOUSEHOLD INCOME (SMOCAPI)</b>		
Housing unit with a mortgage (excluding units SMOCAP cannot be computed)	817	100.0%
Less than 20.0 percent	387	47.4%
20.0 to 24.9 percent	32	3.9%
25.0 to 29.9 percent	73	8.9%
30.0 to 34.9 percent	24	2.9%
35.0 percent or more	301	36.8%
Not computed	8	(X)

Subject	Estimate	Percent
<b>Housing unit without a mortgage (excl. units SMOCAP cannot be computed)</b>		
Less than 10.0 percent	2,369	45.7%
10.0 to 14.9 percent	1,109	21.4%
15.0 to 19.9 percent	614	11.9%
20.0 to 24.9 percent	336	6.5%
25.0 to 29.9 percent	185	3.6%
30.0 to 34.9 percent	167	3.2%
35.0 percent or more	401	7.7%
Not computed	111	(X)
<b>GROSS RENT</b>		
Occupied units paying rent	918	100.0%
Less than \$500	348	37.9%
\$500 to \$999	498	54.2%
\$1,000 to \$1,499	72	7.8%
\$1,500 to \$1,999	0	0.0%
\$2,000 to \$2,499	0	0.0%
\$2,500 to \$2,999	0	0.0%
\$3,000 or more	0	0.0%
Median (dollars)	529	(X)
No rent paid	667	(X)
<b>GROSS RENT AS A PERCENTAGE OF HOUSEHOLD INCOME (GRAPI)</b>		
Occupied units paying rent (excluding units where GRAPI can't be computed)	816	100.0%
Less than 15.0 percent	96	11.8%
15.0 to 19.9 percent	21	2.6%
20.0 to 24.9 percent	83	10.2%
25.0 to 29.9 percent	76	9.3%
30.0 to 34.9 percent	112	13.7%
35.0 percent or more	428	52.5%
Not computed	769	(X)



**DP05: ACS DEMOGRAPHIC AND HOUSING ESTIMATES**

2017 American Community Survey, 5-Year Estimates

**McDowell County**

Subject	Estimate	Percent
<b>SEX AND AGE</b>		
Total population	19,707	100.0%
Male	10,178	51.6%
Female	9,529	48.4%
Under 5 years	1,172	5.9%
5 to 9 years	1,168	5.9%
10 to 14 years	1,041	5.3%
15 to 19 years	919	4.7%
20 to 24 years	970	4.9%
25 to 34 years	2,341	11.9%
35 to 44 years	2,524	12.8%
45 to 54 years	2,605	13.2%
55 to 59 years	1,695	8.6%
60 to 64 years	1,510	7.7%
65 to 74 years	2,175	11.0%
75 to 84 years	1,229	6.2%
85 years and over	358	1.8%
Median age (years)	44.0	(X)
Under 18 years	3,984	20.2%
16 years and over	16,115	81.8%
18 years and over	15,723	79.8%
21 years and over	15,219	77.2%
62 years and over	4,664	23.7%
65 years and over	3,762	19.1%
18 years and over	15,723	100.0%
Male	8,138	51.8%
Female	7,585	48.2%
65 years and over	3,762	100.0%
Male	1,715	45.6%
Female	2,047	54.4%
<b>RACE</b>		
Total population	19,707	100.0%
One race	19,411	98.5%
Two or more races	296	1.5%
One race	19,411	98.5%
White	17,575	89.2%
Black or African American	1,630	8.3%
American Indian and Alaska Native	24	0.1%
Cherokee tribal grouping	0	0.0%
Chippewa tribal grouping	0	0.0%
Navajo tribal grouping	0	0.0%
Sioux tribal grouping	0	0.0%
Asian	0	0.0%
Asian Indian	0	0.0%
Chinese	0	0.0%

Subject	Estimate	Percent
Filipino	0	0.0%
Japanese	0	0.0%
Korean	0	0.0%
Vietnamese	0	0.0%
Other Asian	0	0.0%
Native Hawaiian & Other Pacific Islander	0	0.0%
Native Hawaiian	0	0.0%
Guamanian or Chamorro	0	0.0%
Samoan	0	0.0%
Other Pacific Islander	0	0.0%
Some other race	182	0.9%
Two or more races	296	1.5%
White & Black or African American	253	1.3%
White & Amer. Indian & Alaska Native	0	0.0%
White and Asian	0	0.0%
Black or African American and American Indian & Alaska Native	0	0.0%
<b>Race alone or in combination with one or more other races</b>		
Total population	19,707	100.0%
White	17,871	90.7%
Black or African American	1,883	9.6%
American Indian and Alaska Native	24	0.1%
Asian	0	0.0%
Nat. Hawaiian & Other Pacific Islander	0	0.0%
Some other race	225	1.1%
<b>HISPANIC OR LATINO &amp; RACE</b>		
Total population	19,707	100.0%
Hispanic or Latino (of any race)	308	1.6%
Mexican	224	1.1%
Puerto Rican	16	0.1%
Cuban	13	0.1%
Other Hispanic or Latino	55	0.3%
Not Hispanic or Latino	19,399	98.4%
White alone	17,486	88.7%
Black or African Amer. alone	1,617	8.2%
Amer. Indian & Alaska Nat. alone	24	0.1%
Asian alone	0	0.0%
Nat. Hawaiian & Other Pacific Islander alone	0	0.0%
Some other race alone	0	0.0%
Two or more races	272	1.4%
Two races including Some other race	19	0.1%
Two races excluding Some other race, and Three or more races	253	1.3%
Total housing units	11,228	(X)
<b>CITIZEN, VOTING AGE POPULATION</b>		
Citizen, 18 and over population	15,496	100.0%
Male	7,915	51.1%
Female	7,581	48.9%

West Virginia University  
Bureau of Business and Economic Research  
**Labor Force Statistics**

**McDowell County, West Virginia, and the United States**

<b>McDowell County</b>	<b>1992</b>	<b>1993</b>	<b>1994</b>	<b>1995</b>	<b>1996</b>	<b>1997</b>	<b>1998</b>	<b>1999</b>	<b>2000</b>	<b>2001</b>	<b>2002</b>	<b>2003</b>	<b>2004</b>
Civilian Labor Force	8,732	8,433	8,208	8,122	8,075	7,627	7,452	7,469	7,091	7,036	7,018	6,804	6,406
Employment	7,334	7,199	7,070	7,110	7,048	6,810	6,579	6,410	6,361	6,490	6,335	6,003	5,777
Unemployment	1,398	1,234	1,138	1,012	1,027	817	873	1,059	730	546	683	801	629
Unemployment Rate	16.0	14.6	13.9	12.5	12.7	10.7	11.7	14.2	10.3	7.8	9.7	11.8	9.8

<b>McDowell County</b>	<b>2005</b>	<b>2006</b>	<b>2007</b>	<b>2008</b>	<b>2009</b>	<b>2010</b>	<b>2011</b>	<b>2012</b>	<b>2013</b>	<b>2014</b>	<b>2015</b>	<b>2016</b>	<b>2017</b>
Civilian Labor Force	6,384	6,948	6,944	7,193	7,463	6,362	6,671	6,599	6,192	5,771	5,331	5,077	4,997
Employment	5,856	6,413	6,429	6,768	6,603	5,521	5,875	5,802	5,406	5,014	4,650	4,460	4,574
Unemployment	528	535	515	425	860	841	796	797	786	757	681	617	423
Unemployment Rate	8.3	7.7	7.4	5.9	11.5	13.2	11.9	12.1	12.7	13.1	12.8	12.2	8.5

<b>West Virginia</b>	<b>1992</b>	<b>1993</b>	<b>1994</b>	<b>1995</b>	<b>1996</b>	<b>1997</b>	<b>1998</b>	<b>1999</b>	<b>2000</b>	<b>2001</b>	<b>2002</b>	<b>2003</b>	<b>2004</b>
Civilian Labor Force	778,882	779,810	782,507	784,567	795,409	796,507	795,145	804,343	809,063	809,128	799,998	786,552	783,658
Employment	690,770	697,021	713,372	722,870	735,701	741,865	742,528	752,379	764,711	768,661	752,548	738,990	741,890
Unemployment	88,112	82,789	69,135	61,697	59,708	54,642	52,617	51,964	44,352	40,467	47,450	47,562	41,768
Unemployment Rate	11.3	10.6	8.8	7.9	7.5	6.9	6.6	6.5	5.5	5.0	5.9	6.0	5.3

<b>West Virginia</b>	<b>2005</b>	<b>2006</b>	<b>2007</b>	<b>2008</b>	<b>2009</b>	<b>2010</b>	<b>2011</b>	<b>2012</b>	<b>2013</b>	<b>2014</b>	<b>2015</b>	<b>2016</b>	<b>2017</b>
Civilian Labor Force	790,982	806,168	811,160	812,905	814,027	811,125	807,021	807,917	798,530	787,845	780,428	781,600	778,821
Employment	750,561	766,399	773,990	777,560	751,165	740,910	741,972	747,384	744,410	735,511	727,758	733,980	738,309
Unemployment	40,421	39,769	37,170	35,345	62,862	70,215	65,049	60,533	54,120	52,334	52,670	47,620	40,512
Unemployment Rate	5.1	4.9	4.6	4.3	7.7	8.7	8.1	7.5	6.8	6.6	6.7	6.1	5.2

<b>United States</b>	<b>1992</b>	<b>1993</b>	<b>1994</b>	<b>1995</b>	<b>1996</b>	<b>1997</b>	<b>1998</b>	<b>1999</b>	<b>2000</b>	<b>2001</b>	<b>2002</b>	<b>2003</b>	<b>2004</b>
Civilian LF ('000)	128,105	129,200	131,056	132,304	133,943	136,297	137,673	139,368	142,583	143,734	144,863	146,510	147,401
Employment ('000)	118,492	120,259	123,060	124,900	126,708	129,558	131,463	133,488	136,891	136,933	136,485	137,736	139,252
Unemployment ('000)	9,613	8,940	7,996	7,404	7,236	6,739	6,210	5,880	5,692	6,801	8,378	8,774	8,149
Unemployment Rate	7.5	6.9	6.1	5.6	5.4	4.9	4.5	4.2	4.0	4.7	5.8	6.0	5.5

<b>United States</b>	<b>2005</b>	<b>2006</b>	<b>2007</b>	<b>2008</b>	<b>2009</b>	<b>2010</b>	<b>2011</b>	<b>2012</b>	<b>2013</b>	<b>2014</b>	<b>2015</b>	<b>2016</b>	<b>2017</b>
Civilian LF ('000)	149,320	151,428	153,124	154,287	154,142	153,889	153,617	154,975	155,389	155,922	157,130	159,187	160,320
Employment ('000)	141,730	144,427	146,047	145,362	139,877	139,064	139,869	142,469	143,929	146,305	148,834	151,436	153,337
Unemployment ('000)	7,591	7,001	7,078	8,924	14,265	14,825	13,747	12,506	11,460	9,617	8,296	7,751	6,982
Unemployment Rate	5.1	4.6	4.6	5.8	9.3	9.6	8.9	8.1	7.4	6.2	5.3	4.9	4.4

**Personal Income by Major Source and Earnings by Detailed Industry****McDowell County**

	1969	1970	1971	1972	1973	1974	1975
<b>Income by place of residence (\$000)</b>							
Personal income	111,383	133,944	143,850	167,325	181,674	197,073	240,427
Population (persons) 2/	49,998	50,686	50,784	50,838	50,256	50,510	51,175
Per capita personal income (dollars)	2,228	2,643	2,833	3,291	3,615	3,902	4,698
<b>Derivation of personal income (\$000)</b>							
Earnings by place of work	106,423	126,589	128,632	153,155	158,938	173,960	224,580
less: Contributions for government social insurance 3/	8,112	9,457	10,144	12,164	14,796	16,731	21,077
Employee & self-employed contrib. for gov. social insurance	3,544	4,156	4,410	5,462	6,501	7,311	9,458
Employer contributions for government social insurance	4,568	5,301	5,734	6,702	8,295	9,420	11,619
plus: Adjustment for residence 4/	-15,210	-18,296	-18,830	-24,729	-25,876	-28,348	-39,927
equals: Net earnings by place of residence	83,101	98,836	99,658	116,262	118,266	128,881	163,576
plus: Dividends, interest, and rent 5/	7,514	8,912	9,737	10,834	11,800	13,631	16,466
plus: Personal current transfer receipts	20,768	26,196	34,455	40,229	51,608	54,561	60,385
<b>Earnings by place of work (\$000)</b>							
Components of earnings							
Wages and salaries	82,751	97,833	100,078	120,739	124,478	133,418	176,098
Supplements to wages and salaries	16,471	19,161	19,497	22,898	24,321	26,557	31,845
Employer contrib. for employee pension & insurance funds 6/	11,903	13,860	13,763	16,196	16,026	17,137	20,226
Employer contributions for government social insurance	4,568	5,301	5,734	6,702	8,295	9,420	11,619
Proprietors' income 7/	7,201	9,595	9,057	9,518	10,139	13,985	16,637
Farm proprietors' income	0	0	0	0	0	0	0
Nonfarm proprietors' income	7,201	9,595	9,057	9,518	10,139	13,985	16,637
<b>Earnings by industry (\$000)</b>							
Farm earnings	0	0	0	0	0	0	0
Nonfarm earnings	106,423	126,589	128,632	153,155	158,938	173,960	224,580
Private nonfarm earnings	94,315	113,162	114,179	137,262	142,523	157,178	206,367
Agricultural services, forestry, and fishing	30	34	45	54	63	49	55
Agricultural services	28	32	43	51	54	42	51
Forestry and fishing	2	2	2	3	9	7	4
Forestry	2	2	2	3	9	7	4
Fishing	0	0	0	0	0	0	0

**Personal Income by Major Source and Earnings by Detailed Industry****McDowell County**

	1969	1970	1971	1972	1973	1974	1975
Mining	66,872	83,138	82,469	102,594	107,410	119,878	163,285
Metal mining	0	0	0	0	0	0	0
Coal mining	66,624	82,588	82,122	101,813	106,756	119,613	162,782
Oil and gas extraction	248	550	305	561	507	264	501
Nonmetallic minerals, except fuels	0	0	42	220	147	1	2
Construction	3,148	3,252	3,082	3,095	1,944	1,617	2,605
General building contractors	1,268	1,475	1,659	1,070	308	213	179
Heavy construction contractors	997	976	732	1,145	720	460	1,058
Special trade contractors	883	801	691	880	916	944	1,368
Manufacturing	1,991	2,206	2,139	2,114	1,942	1,941	1,978
Durable goods manufacturing	954	1,169	1,077	1,205	1,237	1,322	1,288
Lumber and wood products	(D)	(D)	(D)	(D)	(D)	(D)	(D)
Furniture and fixtures	0	0	0	11	11	2	0
Stone, clay, and glass products	(D)	(D)	(D)	(D)	(D)	(D)	(D)
Primary metal industries	0	0	0	0	0	0	0
Fabricated metal products	0	0	0	0	0	0	0
Industrial machinery and equipment	0	0	0	0	0	35	0
Electronic and other electric equipment	0	0	0	0	0	0	0
Motor vehicles and equipment	0	0	0	0	0	0	0
Other transportation equipment	0	0	0	0	0	0	0
Instruments and related products	0	0	0	0	0	0	0
Miscellaneous manufacturing industries	0	0	0	0	0	0	0
Ordnance 8/	0	0	0	0	0	0	(NA)
Nondurable goods manufacturing	1,037	1,037	1,062	909	705	619	690
Food and kindred products	(D)	(D)	(D)	(D)	(D)	(D)	(D)
Tobacco products	0	0	0	0	0	0	0
Textile mill products	0	0	0	0	0	0	0
Apparel and other textile products	335	353	363	407	341	210	282
Paper and allied products	0	0	0	0	0	0	0
Printing and publishing	(D)	(D)	(D)	(D)	(D)	(D)	(D)
Chemicals and allied products	0	0	0	0	0	0	0
Petroleum and coal products	17	0	0	0	0	0	0
Rubber and miscellaneous plastics products	0	0	0	0	0	0	0
Leather and leather products	0	0	0	0	0	0	0

**Personal Income by Major Source and Earnings by Detailed Industry****McDowell County**

	1969	1970	1971	1972	1973	1974	1975
Transportation and public utilities	5,856	6,215	6,392	6,778	6,792	7,476	7,645
Railroad transportation	2,780	3,015	3,145	3,057	3,062	3,173	2,916
Trucking and warehousing	1,361	1,517	1,233	1,463	1,336	1,796	1,941
Water transportation	0	0	0	0	0	0	0
Other transportation	183	184	184	238	248	338	285
Local and interurban passenger transit	(D)	(D)	(D)	(D)	(D)	(D)	(D)
Transportation by air	0	0	0	0	0	0	0
Pipelines, except natural gas	0	0	0	0	0	0	0
Transportation services	(D)	(D)	(D)	(D)	(D)	(D)	(D)
Communications	383	431	559	755	884	952	984
Electric, gas, and sanitary services	1,149	1,068	1,271	1,265	1,262	1,217	1,519
Wholesale trade	1,808	2,009	2,260	2,675	2,932	3,309	3,420
Retail trade	7,697	8,425	9,417	10,244	11,536	11,899	13,856
Building materials and garden equipment	524	524	667	663	807	733	772
General merchandise stores	1,026	1,249	1,154	1,228	1,334	1,198	1,104
Food stores	2,173	2,455	2,818	2,966	3,439	3,502	4,152
Automotive dealers and service stations	2,183	2,286	2,679	2,884	3,200	3,343	3,645
Apparel and accessory stores	233	273	322	315	335	466	549
Home furniture and furnishings stores	405	444	523	628	723	792	982
Eating and drinking places	484	608	683	794	858	930	1,113
Miscellaneous retail	669	586	571	766	840	935	1,539
Finance, insurance, and real estate	983	1,003	1,203	1,275	1,429	1,476	1,697
Depository and nondepository institutions	621	656	698	763	885	1,002	1,118
Other finance, insurance, and real estate	362	347	505	512	544	474	579
Security and commodity brokers	0	0	0	0	0	0	0
Insurance carriers	(D)	(D)	(D)	(D)	(D)	(D)	(D)
Insurance agents, brokers, and services	217	225	262	287	344	327	360
Real estate	145	121	241	220	192	122	192
Combined real estate, insurance, etc. 9/	(D)	(D)	(D)	(D)	(D)	(D)	(D)
Holding and other investment offices	0	1	2	1	1	1	1
Services	5,930	6,880	7,172	8,433	8,475	9,533	11,826
Hotels and other lodging places	39	32	50	46	56	33	22
Personal services	632	784	808	877	913	971	1,022
Private households	388	416	443	472	512	506	528
Business services	336	602	390	415	192	363	488
Automotive repair, services, and parking	41	52	74	94	139	134	95

**Personal Income by Major Source and Earnings by Detailed Industry****McDowell County**

	1969	1970	1971	1972	1973	1974	1975
Miscellaneous repair services	118	80	90	115	148	174	251
Amusement and recreation services	85	77	92	122	156	157	139
Motion pictures	(D)	(D)	(D)	(D)	(D)	(D)	(D)
Health services	3,264	3,741	4,097	5,112	4,951	5,230	5,907
Legal services	589	592	617	599	649	698	702
Educational services	15	17	18	18	26	18	18
Social services 10/	(NA)	(NA)	(NA)	(NA)	(NA)	(NA)	(D)
Museums, botanical, zoological gardens	0	0	0	0	0	0	0
Membership organizations	230	259	237	262	377	527	907
Engineering and management services 11/	(NA)	(NA)	(NA)	(NA)	(NA)	(NA)	(NA)
Miscellaneous services	149	191	214	267	316	681	711
<b>Government and government enterprises</b>	<b>12,108</b>	<b>13,427</b>	<b>14,453</b>	<b>15,893</b>	<b>16,415</b>	<b>16,782</b>	<b>18,213</b>
Federal, civilian	1,534	1,762	1,901	1,933	2,076	2,290	2,491
Military	635	714	749	812	761	672	687
State and local	9,939	10,951	11,803	13,148	13,578	13,820	15,035
State government	(NA)	(NA)	(NA)	(NA)	(NA)	(NA)	(NA)
Local government	(NA)	(NA)	(NA)	(NA)	(NA)	(NA)	(NA)

**Personal Income by Major Source and Earnings by Detailed Industry****McDowell County**

	1976	1977	1978	1979	1980	1981	1982
<b>Income by place of residence (\$000)</b>							
Personal income	263,394	288,743	292,733	326,741	346,614	363,950	380,686
Population (persons) 2/	51,968	52,157	51,846	51,150	49,724	48,980	48,280
Per capita personal income (dollars)	5,068	5,536	5,646	6,388	6,971	7,431	7,885
<b>Derivation of personal income (\$000)</b>							
Earnings by place of work	252,731	276,381	267,259	297,082	309,133	304,235	296,346
less: Contributions for government social insurance 3/	24,318	25,698	25,899	29,932	32,186	34,434	35,227
Employee & self-employed contrib. for gov. social insurance	10,777	11,387	11,066	13,075	13,884	14,817	14,886
Employer contributions for government social insurance	13,541	14,311	14,833	16,857	18,302	19,617	20,341
plus: Adjustment for residence 4/	-47,801	-51,177	-50,612	-58,625	-63,414	-54,874	-48,845
equals: Net earnings by place of residence	180,612	199,506	190,748	208,525	213,533	214,927	212,274
plus: Dividends, interest, and rent 5/	18,025	20,366	22,393	24,661	30,499	36,714	44,470
plus: Personal current transfer receipts	64,757	68,871	79,592	93,555	102,582	112,309	123,942
<b>Earnings by place of work (\$000)</b>							
Components of earnings							
Wages and salaries	201,780	209,516	197,922	226,437	240,038	233,691	225,227
Supplements to wages and salaries	36,677	40,400	41,503	47,318	52,125	52,592	51,819
Employer contrib. for employee pension & insurance funds 6/	23,136	26,089	26,670	30,461	33,823	32,975	31,478
Employer contributions for government social insurance	13,541	14,311	14,833	16,857	18,302	19,617	20,341
Proprietors' income 7/	14,274	26,465	27,834	23,327	16,970	17,952	19,300
Farm proprietors' income	0	0	0	0	0	0	0
Nonfarm proprietors' income	14,274	26,465	27,834	23,327	16,970	17,952	19,300
<b>Earnings by industry (\$000)</b>							
Farm earnings	0	0	0	0	0	0	0
Nonfarm earnings	252,731	276,381	267,259	297,082	309,133	304,235	296,346
Private nonfarm earnings	232,552	253,732	242,755	267,559	274,981	268,270	259,218
Agricultural services, forestry, and fishing	59	49	60	78	103	102	127
Agricultural services	50	44	56	75	100	98	127
Forestry and fishing	9	5	4	3	3	4	0
Forestry	9	5	4	3	3	4	0
Fishing	0	0	0	0	0	0	0

**Personal Income by Major Source and Earnings by Detailed Industry****McDowell County**

	1976	1977	1978	1979	1980	1981	1982
Mining	184,638	200,498	184,370	204,573	208,852	200,750	192,171
Metal mining	0	0	0	0	0	0	0
Coal mining	184,191	199,949	183,883	203,769	208,256	200,138	191,301
Oil and gas extraction	443	545	481	800	592	610	870
Nonmetallic minerals, except fuels	4	4	6	4	4	2	0
Construction	3,386	5,462	8,578	7,386	8,493	7,223	4,197
General building contractors	653	1,631	1,778	1,105	670	1,971	1,179
Heavy construction contractors	1,124	1,830	5,361	4,727	5,070	2,479	1,047
Special trade contractors	1,609	2,001	1,439	1,554	2,753	2,773	1,971
Manufacturing	1,983	2,222	2,142	2,623	2,977	2,326	3,164
Durable goods manufacturing	1,370	1,266	946	1,411	1,729	1,520	2,107
Lumber and wood products	(D)	(D)	(D)	(D)	(D)	(D)	1,692
Furniture and fixtures	0	0	0	0	0	0	0
Stone, clay, and glass products	(D)	(D)	(D)	(D)	(D)	(D)	(D)
Primary metal industries	0	0	0	0	0	0	0
Fabricated metal products	0	0	0	0	0	98	(D)
Industrial machinery and equipment	0	5	0	3	0	12	0
Electronic and other electric equipment	0	0	0	0	0	0	0
Motor vehicles and equipment	0	0	0	0	0	0	0
Other transportation equipment	0	0	0	0	0	0	0
Instruments and related products	0	0	0	0	0	0	0
Miscellaneous manufacturing industries	0	0	0	0	0	0	0
Ordnance 8/	(NA)	(NA)	(NA)	(NA)	(NA)	(NA)	(NA)
Nondurable goods manufacturing	613	956	1,196	1,212	1,248	806	1,057
Food and kindred products	(D)	(D)	(D)	(D)	(D)	(D)	(D)
Tobacco products	0	0	0	0	0	0	0
Textile mill products	0	0	0	0	0	0	0
Apparel and other textile products	109	0	0	0	0	0	0
Paper and allied products	0	0	0	0	0	0	0
Printing and publishing	(D)	(D)	(D)	(D)	(D)	(D)	684
Chemicals and allied products	0	0	0	0	0	0	0
Petroleum and coal products	0	166	222	297	456	195	(D)
Rubber and miscellaneous plastics products	0	0	0	0	0	0	0
Leather and leather products	0	0	0	0	0	0	0



**Personal Income by Major Source and Earnings by Detailed Industry****McDowell County**

	1976	1977	1978	1979	1980	1981	1982
Transportation and public utilities	8,408	8,986	9,697	11,192	11,541	12,765	14,784
Railroad transportation	3,292	3,566	3,921	4,534	5,129	5,556	5,532
Trucking and warehousing	2,699	2,686	2,910	3,784	3,602	3,786	5,900
Water transportation	0	0	0	0	0	0	0
Other transportation	213	436	536	341	182	190	234
Local and interurban passenger transit	(D)	(D)	(D)	(D)	(D)	(D)	104
Transportation by air	0	0	0	0	0	0	0
Pipelines, except natural gas	0	0	0	0	0	0	0
Transportation services	(D)	(D)	(D)	(D)	(D)	(D)	130
Communications	1,137	1,351	1,446	1,717	1,873	2,109	2,069
Electric, gas, and sanitary services	1,067	947	884	816	755	1,124	1,049
Wholesale trade	3,148	3,066	3,702	5,172	3,929	4,514	4,570
Retail trade	15,084	15,681	16,849	17,598	18,182	18,311	17,631
Building materials and garden equipment	707	801	871	1,024	996	970	1,101
General merchandise stores	1,124	1,128	1,331	1,474	1,907	2,050	1,332
Food stores	4,259	4,394	4,968	4,930	5,324	5,522	6,028
Automotive dealers and service stations	4,346	4,545	4,963	5,046	4,711	4,265	3,828
Apparel and accessory stores	598	633	678	686	689	754	674
Home furniture and furnishings stores	1,209	1,285	1,298	1,375	1,451	1,381	1,314
Eating and drinking places	1,402	1,558	1,455	1,598	1,672	1,766	1,895
Miscellaneous retail	1,439	1,337	1,285	1,465	1,432	1,603	1,459
Finance, insurance, and real estate	2,204	2,603	3,084	3,670	3,227	3,341	3,085
Depository and nondepository institutions	1,280	1,496	1,843	2,079	2,117	2,170	2,243
Other finance, insurance, and real estate	924	1,107	1,241	1,591	1,110	1,171	842
Security and commodity brokers	0	4	0	0	0	0	(D)
Insurance carriers	(D)	(D)	(D)	(D)	(D)	(D)	(D)
Insurance agents, brokers, and services	415	493	547	583	640	653	627
Real estate	298	370	501	593	456	293	-53
Combined real estate, insurance, etc. 9/	(D)	(D)	(D)	(D)	(D)	(D)	0
Holding and other investment offices	1	1	0	0	0	13	0
Services	13,642	15,165	14,273	15,267	17,677	18,938	19,489
Hotels and other lodging places	39	52	62	74	67	106	165
Personal services	1,140	1,123	1,223	1,229	1,358	1,361	1,451
Private households	634	716	809	813	814	742	677
Business services	654	672	715	804	960	855	630
Automotive repair, services, and parking	98	71	76	84	111	105	152

**Personal Income by Major Source and Earnings by Detailed Industry****McDowell County**

	1976	1977	1978	1979	1980	1981	1982
Miscellaneous repair services	217	235	223	206	263	319	239
Amusement and recreation services	218	324	367	366	272	333	361
Motion pictures	(D)	(D)	(D)	(D)	(D)	(D)	(D)
Health services	6,825	7,200	6,300	6,586	8,313	9,594	10,345
Legal services	772	932	968	1,105	1,142	1,115	1,413
Educational services	16	17	20	23	23	24	28
Social services 10/	(D)	(D)	(D)	(D)	(D)	(D)	(D)
Museums, botanical, zoological gardens	0	0	0	0	0	0	0
Membership organizations	1,134	1,360	1,689	1,890	2,226	2,370	2,249
Engineering and management services 11/	(NA)	(NA)	(NA)	(NA)	(NA)	(NA)	(NA)
Miscellaneous services	874	1,383	816	1,010	1,117	933	683
Government and government enterprises	20,179	22,649	24,504	29,523	34,152	35,965	37,128
Federal, civilian	2,652	2,848	3,286	3,198	3,246	3,632	3,709
Military	712	781	805	800	1,432	773	966
State and local	16,815	19,020	20,413	25,525	29,474	31,560	32,453
State government	(NA)	(NA)	(NA)	5,793	6,858	6,670	6,063
Local government	(NA)	(NA)	(NA)	19,732	22,616	24,890	26,390

**Personal Income by Major Source and Earnings by Detailed Industry****McDowell County**

	1983	1984	1985	1986	1987	1988	1989
<b>Income by place of residence (\$000)</b>							
Personal income	369,833	387,843	388,884	381,963	334,050	331,896	340,243
Population (persons) 2/	47,684	46,083	44,755	43,393	41,177	38,653	36,364
Per capita personal income (dollars)	7,756	8,416	8,689	8,802	8,113	8,587	9,357
<b>Derivation of personal income (\$000)</b>							
Earnings by place of work	262,649	285,050	290,485	265,400	174,645	175,850	178,795
less: Contributions for government social insurance 3/	30,889	35,055	36,930	34,534	23,304	25,518	26,597
Employee & self-employed contrib. for gov. social insurance	13,153	14,503	15,521	14,647	10,452	11,549	12,555
Employer contributions for government social insurance	17,736	20,552	21,409	19,887	12,852	13,969	14,042
plus: Adjustment for residence 4/	-43,544	-46,378	-49,962	-42,515	-7,410	-6,582	-6,702
equals: Net earnings by place of residence	188,216	203,617	203,593	188,351	143,931	143,750	145,496
plus: Dividends, interest, and rent 5/	44,519	50,856	53,862	55,493	52,103	54,981	57,353
plus: Personal current transfer receipts	137,098	133,370	131,429	138,119	138,016	133,165	137,394
<b>Earnings by place of work (\$000)</b>							
Components of earnings							
Wages and salaries	193,208	211,264	218,510	199,725	128,713	130,926	132,569
Supplements to wages and salaries	49,160	50,879	52,637	54,844	35,861	31,808	33,476
Employer contrib. for employee pension & insurance funds 6/	31,424	30,327	31,228	34,957	23,009	17,839	19,434
Employer contributions for government social insurance	17,736	20,552	21,409	19,887	12,852	13,969	14,042
Proprietors' income 7/	20,281	22,907	19,338	10,831	10,071	13,116	12,750
Farm proprietors' income	0	0	0	0	0	0	0
Nonfarm proprietors' income	20,281	22,907	19,338	10,831	10,071	13,116	12,750
<b>Earnings by industry (\$000)</b>							
Farm earnings	0	0	0	0	0	0	0
Nonfarm earnings	262,649	285,050	290,485	265,400	174,645	175,850	178,795
Private nonfarm earnings	225,258	245,235	246,266	218,661	126,457	129,807	133,890
Agricultural services, forestry, and fishing	91	91	59	65	56	32	7
Agricultural services	84	82	54	63	56	32	7
Forestry and fishing	7	9	5	2	0	0	0
Forestry	7	9	5	2	0	0	0
Fishing	0	0	0	0	0	0	0

**Personal Income by Major Source and Earnings by Detailed Industry****McDowell County**

	1983	1984	1985	1986	1987	1988	1989
Mining	159,045	176,656	179,549	153,428	64,124	63,064	70,885
Metal mining	0	0	0	0	0	0	0
Coal mining	158,556	176,054	179,082	153,240	63,920	63,010	70,813
Oil and gas extraction	486	599	465	194	204	54	72
Nonmetallic minerals, except fuels	3	3	2	-6	0	0	0
Construction	2,159	(D)	(D)	(D)	(D)	(D)	(D)
General building contractors	531	(D)	(D)	(D)	(D)	169	448
Heavy construction contractors	586	818	890	1,271	1,865	(D)	(D)
Special trade contractors	1,042	1,006	801	595	465	671	867
Manufacturing	3,009	2,879	3,135	2,063	1,662	1,752	2,082
Durable goods manufacturing	2,193	2,147	(D)	(D)	(D)	(D)	1,184
Lumber and wood products	1,884	1,936	2,147	1,104	706	800	903
Furniture and fixtures	0	0	0	0	0	0	0
Stone, clay, and glass products	(D)	(D)	(D)	(D)	(D)	(D)	(D)
Primary metal industries	0	0	0	0	0	0	0
Fabricated metal products	(D)	(D)	0	-1	0	0	0
Industrial machinery and equipment	0	(D)	(D)	(D)	(D)	(D)	(D)
Electronic and other electric equipment	0	0	0	0	0	0	0
Motor vehicles and equipment	0	0	0	0	0	0	0
Other transportation equipment	0	0	0	0	0	0	0
Instruments and related products	0	0	0	0	0	0	0
Miscellaneous manufacturing industries	0	0	0	0	0	0	0
Ordnance 8/	(NA)	(NA)	(NA)	(NA)	(NA)	(NA)	(NA)
Nondurable goods manufacturing	816	732	(D)	(D)	(D)	(D)	898
Food and kindred products	(D)	(D)	(D)	(D)	(D)	(D)	(D)
Tobacco products	0	0	0	0	0	0	0
Textile mill products	0	0	0	0	0	0	0
Apparel and other textile products	0	0	0	0	0	0	0
Paper and allied products	0	0	0	0	0	0	0
Printing and publishing	693	(D)	(D)	(D)	(D)	(D)	866
Chemicals and allied products	0	0	0	0	0	0	0
Petroleum and coal products	(D)	(D)	2	0	0	0	0
Rubber and miscellaneous plastics products	0	0	0	0	0	0	(D)
Leather and leather products	0	0	0	0	0	0	0

**Personal Income by Major Source and Earnings by Detailed Industry****McDowell County**

	1983	1984	1985	1986	1987	1988	1989
Transportation and public utilities	15,270	15,812	16,280	16,478	14,388	14,204	11,639
Railroad transportation	5,667	5,914	6,026	6,033	6,064	5,411	4,895
Trucking and warehousing	6,172	6,262	6,417	6,680	4,663	5,273	3,458
Water transportation	0	0	0	0	0	0	0
Other transportation	216	250	259	319	339	221	273
Local and interurban passenger transit	105	162	161	150	112	114	142
Transportation by air	0	0	0	0	0	0	0
Pipelines, except natural gas	0	0	0	0	0	0	0
Transportation services	111	88	98	169	227	107	131
Communications	2,172	2,230	2,398	2,164	2,241	2,188	2,059
Electric, gas, and sanitary services	1,043	1,156	1,180	1,282	1,081	1,111	954
Wholesale trade	4,379	(D)	(D)	(D)	(D)	(D)	(D)
Retail trade	17,433	18,184	18,020	17,487	16,729	17,584	17,366
Building materials and garden equipment	801	904	1,019	876	870	680	556
General merchandise stores	1,324	1,224	1,120	862	1,092	1,581	1,451
Food stores	6,596	6,867	5,676	5,886	5,989	6,291	6,409
Automotive dealers and service stations	3,536	3,737	4,151	3,919	3,614	3,572	3,258
Apparel and accessory stores	653	657	547	473	441	448	457
Home furniture and furnishings stores	1,176	1,134	1,362	1,489	1,307	1,206	1,073
Eating and drinking places	1,900	1,896	2,381	2,140	1,742	1,849	2,238
Miscellaneous retail	1,447	1,765	1,764	1,842	1,674	1,957	1,924
Finance, insurance, and real estate	3,228	4,172	4,379	3,951	4,327	4,754	4,458
Depository and nondepository institutions	2,573	3,015	3,347	(D)	(D)	(D)	(D)
Other finance, insurance, and real estate	655	1,157	1,032	(D)	(D)	(D)	(D)
Security and commodity brokers	(D)	(D)	(D)	(D)	(D)	(D)	0
Insurance carriers	(D)	0	0	(D)	(D)	(D)	(D)
Insurance agents, brokers, and services	678	608	588	670	731	1,022	717
Real estate	-178	373	-95	-672	-396	-345	315
Combined real estate, insurance, etc. 9/	0	0	0	0	0	(NA)	(NA)
Holding and other investment offices	41	(D)	(D)	557	734	(D)	(D)
Services	20,644	20,210	17,860	18,480	18,405	17,683	18,455
Hotels and other lodging places	161	94	124	105	96	134	148
Personal services	1,607	(D)	(D)	(D)	(D)	(D)	(D)
Private households	611	632	567	528	463	435	401
Business services	837	632	664	1,377	1,437	1,613	2,006
Automotive repair, services, and parking	242	223	205	169	171	190	227

**Personal Income by Major Source and Earnings by Detailed Industry****McDowell County**

	1983	1984	1985	1986	1987	1988	1989
Miscellaneous repair services	350	390	333	359	307	338	303
Amusement and recreation services	254	225	157	147	117	155	167
Motion pictures	(D)	84	68	55	39	214	275
Health services	10,988	11,215	9,469	9,390	9,296	5,964	5,459
Legal services	1,508	1,637	1,577	1,551	2,076	2,585	2,960
Educational services	31	51	55	118	139	159	178
Social services 10/	(D)	(D)	(D)	(D)	(D)	(D)	(D)
Museums, botanical, zoological gardens	0	0	0	0	0	0	0
Membership organizations	2,023	1,924	1,663	1,761	1,588	1,683	1,692
Engineering and management services 11/	(NA)	(NA)	(NA)	(NA)	(NA)	1,632	2,045
Miscellaneous services	907	673	562	544	503	77	123
<b>Government and government enterprises</b>	<b>37,391</b>	<b>39,815</b>	<b>44,219</b>	<b>46,739</b>	<b>48,188</b>	<b>46,043</b>	<b>44,905</b>
Federal, civilian	3,697	3,855	3,787	3,788	3,675	3,789	3,688
Military	1,329	1,443	1,683	1,628	1,658	1,663	1,616
State and local	32,365	34,517	38,749	41,323	42,855	40,591	39,601
State government	5,808	6,143	7,880	9,356	10,275	9,928	9,824
Local government	26,557	28,374	30,869	31,967	32,580	30,663	29,777

**Personal Income by Major Source and Earnings by Detailed Industry****McDowell County**

	1990	1991	1992	1993	1994	1995	1996
<b>Income by place of residence (\$000)</b>							
Personal income	364,449	368,038	393,094	393,543	389,994	391,164	401,760
Population (persons) 2/	34,929	34,159	33,555	32,887	32,111	31,338	30,227
Per capita personal income (dollars)	10,434	10,774	11,715	11,967	12,145	12,482	13,291
<b>Derivation of personal income (\$000)</b>							
Earnings by place of work	191,824	183,554	190,853	192,394	188,675	189,998	192,046
less: Contributions for government social insurance 3/	28,241	28,250	29,961	32,579	31,996	33,351	33,392
Employee & self-employed contrib. for gov. social insurance	13,027	12,922	13,297	13,519	13,802	14,383	14,168
Employer contributions for government social insurance	15,214	15,328	16,664	19,060	18,194	18,968	19,224
plus: Adjustment for residence 4/	-5,963	-4,082	-4,839	-6,702	-4,976	-7,560	-7,870
equals: Net earnings by place of residence	157,620	151,222	156,053	153,113	151,703	149,087	150,784
plus: Dividends, interest, and rent 5/	61,298	61,443	63,914	61,774	60,195	61,578	64,325
plus: Personal current transfer receipts	145,531	155,373	173,127	178,656	178,096	180,499	186,651
<b>Earnings by place of work (\$000)</b>							
Components of earnings							
Wages and salaries	141,973	134,838	139,257	137,207	135,445	137,340	137,199
Supplements to wages and salaries	35,955	35,781	39,667	43,594	41,902	42,651	43,913
Employer contrib. for employee pension & insurance funds 6/	20,741	20,453	23,003	24,534	23,708	23,683	24,689
Employer contributions for government social insurance	15,214	15,328	16,664	19,060	18,194	18,968	19,224
Proprietors' income 7/	13,896	12,935	11,929	11,593	11,328	10,007	10,934
Farm proprietors' income	0	0	0	0	0	0	0
Nonfarm proprietors' income	13,896	12,935	11,929	11,593	11,328	10,007	10,934
<b>Earnings by industry (\$000)</b>							
Farm earnings	0	0	0	0	0	0	0
Nonfarm earnings	191,824	183,554	190,853	192,394	188,675	189,998	192,046
Private nonfarm earnings	143,275	131,748	135,192	134,207	128,201	128,713	130,874
Agricultural services, forestry, and fishing	4	2	0	0	0	0	0
Agricultural services	4	2	0	0	0	0	0
Forestry and fishing	0	0	0	0	0	0	0
Forestry	0	0	0	0	0	0	0
Fishing	0	0	0	0	0	0	0

**Personal Income by Major Source and Earnings by Detailed Industry****McDowell County**

	1990	1991	1992	1993	1994	1995	1996
Mining	76,548	63,860	64,599	64,650	54,277	51,762	51,375
Metal mining	0	0	0	0	0	0	0
Coal mining	76,508	63,832	(D)	(D)	54,277	(D)	(D)
Oil and gas extraction	40	28	(D)	(D)	0	(D)	(D)
Nonmetallic minerals, except fuels	0	0	0	0	0	0	0
Construction	(D)	3,270	3,875	3,397	3,992	4,169	5,430
General building contractors	494	222	148	114	189	100	244
Heavy construction contractors	(D)	1,727	2,099	1,856	2,450	3,214	4,361
Special trade contractors	1,135	1,321	1,628	1,427	1,353	855	825
Manufacturing	1,548	1,711	1,940	1,724	1,942	2,948	3,668
Durable goods manufacturing	678	700	860	711	793	1,881	2,794
Lumber and wood products	413	451	506	265	97	21	(D)
Furniture and fixtures	0	0	0	0	0	0	0
Stone, clay, and glass products	(D)	(D)	(D)	(D)	(D)	6	(D)
Primary metal industries	0	0	0	0	0	0	0
Fabricated metal products	0	0	0	0	0	0	0
Industrial machinery and equipment	(D)	(D)	(D)	(D)	(D)	1,854	1,896
Electronic and other electric equipment	0	0	0	0	0	0	0
Motor vehicles and equipment	0	0	0	0	0	0	0
Other transportation equipment	0	0	0	0	0	0	0
Instruments and related products	0	0	0	0	0	0	0
Miscellaneous manufacturing industries	0	0	0	0	0	0	0
Ordnance 8/	(NA)	(NA)	(NA)	(NA)	(NA)	(NA)	(NA)
Nondurable goods manufacturing	870	1,011	1,080	1,013	1,149	1,067	874
Food and kindred products	(D)	(D)	(D)	(D)	(D)	(D)	(D)
Tobacco products	0	0	0	0	0	0	0
Textile mill products	0	0	0	0	0	0	0
Apparel and other textile products	(D)	(D)	(D)	(D)	(D)	(D)	(D)
Paper and allied products	0	0	0	0	0	0	0
Printing and publishing	(D)	582	632	659	653	571	484
Chemicals and allied products	0	0	0	0	0	0	0
Petroleum and coal products	0	0	0	0	0	0	0
Rubber and miscellaneous plastics products	(D)	(D)	0	0	0	0	0
Leather and leather products	0	0	0	0	0	0	0



**Personal Income by Major Source and Earnings by Detailed Industry****McDowell County**

	1990	1991	1992	1993	1994	1995	1996
Transportation and public utilities	13,756	14,636	14,941	14,316	15,512	17,280	16,857
Railroad transportation	5,385	6,315	6,085	5,345	5,298	5,375	4,749
Trucking and warehousing	4,840	4,213	3,813	4,123	4,884	5,880	6,633
Water transportation	0	0	0	0	0	0	0
Other transportation	461	611	777	1,086	1,461	1,967	1,410
Local and interurban passenger transit	227	363	531	736	1,088	(D)	(D)
Transportation by air	0	0	0	0	0	0	0
Pipelines, except natural gas	0	0	0	0	0	0	0
Transportation services	234	248	246	350	373	(D)	(D)
Communications	2,052	2,237	2,186	1,653	1,723	1,804	1,837
Electric, gas, and sanitary services	1,018	1,260	2,080	2,109	2,146	2,254	2,228
Wholesale trade	(D)	5,019	4,945	4,379	4,713	4,803	3,264
Retail trade	17,205	17,301	17,198	17,286	18,910	19,646	18,793
Building materials and garden equipment	613	692	810	878	1,728	1,587	1,522
General merchandise stores	1,494	1,472	1,599	1,717	1,633	2,586	2,619
Food stores	6,566	6,798	6,712	6,484	6,524	6,688	6,764
Automotive dealers and service stations	2,497	2,577	2,334	2,650	3,247	2,845	2,213
Apparel and accessory stores	442	216	186	95	58	93	86
Home furniture and furnishings stores	1,083	1,069	1,028	1,109	1,152	1,133	1,179
Eating and drinking places	2,241	2,300	2,383	2,484	2,552	2,780	2,597
Miscellaneous retail	2,269	2,177	2,146	1,869	2,016	1,934	1,813
Finance, insurance, and real estate	4,941	4,918	5,521	5,348	6,159	6,120	8,160
Depository and nondepository institutions	(D)	(D)	(D)	(D)	(D)	(D)	(D)
Other finance, insurance, and real estate	(D)	(D)	(D)	(D)	(D)	(D)	(D)
Security and commodity brokers	0	0	0	0	0	(D)	0
Insurance carriers	(D)	(D)	(D)	(D)	(D)	(D)	(D)
Insurance agents, brokers, and services	903	622	570	572	490	498	539
Real estate	192	377	647	573	858	588	669
Combined real estate, insurance, etc. 9/	(NA)	(NA)	(NA)	(NA)	(NA)	(NA)	(NA)
Holding and other investment offices	(D)	(D)	(D)	(D)	(D)	0	0
Services	19,828	21,031	22,173	23,107	22,696	21,985	23,327
Hotels and other lodging places	199	37	23	27	21	86	23
Personal services	(D)	1,267	1,160	1,232	1,205	1,141	1,220
Private households	352	322	330	319	302	286	250
Business services	1,850	1,998	1,756	1,310	1,445	1,175	1,274
Automotive repair, services, and parking	284	275	275	438	467	511	587

**Personal Income by Major Source and Earnings by Detailed Industry****McDowell County**

	1990	1991	1992	1993	1994	1995	1996
Miscellaneous repair services	442	381	343	423	440	364	723
Amusement and recreation services	163	191	180	143	103	98	64
Motion pictures	220	197	178	206	121	98	128
Health services	6,319	6,975	7,566	7,861	7,752	7,882	7,937
Legal services	3,890	3,674	3,831	3,511	2,964	2,668	2,809
Educational services	148	151	214	192	204	243	195
Social services 10/	(D)	1,619	2,061	2,640	2,855	2,723	2,877
Museums, botanical, zoological gardens	0	0	0	0	0	0	0
Membership organizations	1,671	1,619	1,652	1,753	1,792	1,972	1,992
Engineering and management services 11/	1,503	2,116	2,351	2,779	2,853	2,616	3,109
Miscellaneous services	176	209	253	273	172	122	139
<b>Government and government enterprises</b>	<b>48,549</b>	<b>51,806</b>	<b>55,661</b>	<b>58,187</b>	<b>60,474</b>	<b>61,285</b>	<b>61,172</b>
Federal, civilian	3,960	4,007	4,191	4,160	4,309	4,170	4,066
Military	1,677	1,619	1,861	1,789	1,754	1,673	1,596
State and local	42,912	46,180	49,609	52,238	54,411	55,442	55,510
State government	11,260	12,276	12,928	13,383	13,871	14,484	15,191
Local government	31,652	33,904	36,681	38,855	40,540	40,958	40,319

**Personal Income by Major Source and Earnings by Detailed Industry****McDowell County**

	1997	1998	1999	2000
<b>Income by place of residence (\$000)</b>				
Personal income	400,515	400,637	397,802	402,781
Population (persons) 2/	29,270	28,560	27,848	27,099
Per capita personal income (dollars)	13,683	14,028	14,285	14,863
<b>Derivation of personal income (\$000)</b>				
Earnings by place of work	196,371	190,312	187,037	185,731
less: Contributions for government social insurance 3/	33,951	33,709	32,920	33,764
Employee & self-employed contrib. for gov. social insurance	14,391	13,856	13,817	13,465
Employer contributions for government social insurance	19,560	19,853	19,103	20,299
plus: Adjustment for residence 4/	-8,271	-8,129	-8,565	-8,494
equals: Net earnings by place of residence	154,149	148,474	145,552	143,473
plus: Dividends, interest, and rent 5/	60,792	60,339	57,180	57,906
plus: Personal current transfer receipts	185,574	191,824	195,070	201,402
<b>Earnings by place of work (\$000)</b>				
Components of earnings				
Wages and salaries	138,488	133,954	128,833	127,546
Supplements to wages and salaries	45,231	44,629	43,884	45,594
Employer contrib. for employee pension & insurance funds 6/	25,671	24,776	24,781	25,295
Employer contributions for government social insurance	19,560	19,853	19,103	20,299
Proprietors' income 7/	12,652	11,729	14,320	12,591
Farm proprietors' income	0	0	0	0
Nonfarm proprietors' income	12,652	11,729	14,320	12,591
<b>Earnings by industry (\$000)</b>				
Farm earnings	0	0	0	0
Nonfarm earnings	196,371	190,312	187,037	185,731
Private nonfarm earnings	136,349	129,585	123,667	120,584
Agricultural services, forestry, and fishing	0	0	1	1
Agricultural services	0	0	1	1
Forestry and fishing	0	0	0	0
Forestry	0	0	0	0
Fishing	0	0	0	0

**Personal Income by Major Source and Earnings by Detailed Industry****McDowell County**

	1997	1998	1999	2000
Mining	52,589	49,903	43,895	45,519
Metal mining	0	0	0	0
Coal mining	(D)	(D)	(D)	(D)
Oil and gas extraction	(D)	(D)	(D)	(D)
Nonmetallic minerals, except fuels	0	0	0	0
Construction	6,660	4,315	4,622	3,200
General building contractors	151	222	179	162
Heavy construction contractors	5,447	2,964	3,300	2,504
Special trade contractors	1,062	1,129	1,143	534
Manufacturing	2,383	2,290	1,937	2,428
Durable goods manufacturing	1,467	1,386	1,373	1,912
Lumber and wood products	(D)	(D)	(D)	1,181
Furniture and fixtures	0	0	0	0
Stone, clay, and glass products	(D)	(D)	(D)	(D)
Primary metal industries	0	0	0	0
Fabricated metal products	0	0	0	(D)
Industrial machinery and equipment	431	424	433	372
Electronic and other electric equipment	0	0	0	0
Motor vehicles and equipment	0	0	0	0
Other transportation equipment	0	0	0	0
Instruments and related products	0	0	0	0
Miscellaneous manufacturing industries	0	0	0	0
Ordnance 8/	(NA)	(NA)	(NA)	(NA)
Nondurable goods manufacturing	916	904	564	516
Food and kindred products	(D)	(D)	(D)	(D)
Tobacco products	0	0	0	0
Textile mill products	0	0	0	0
Apparel and other textile products	(D)	(D)	0	0
Paper and allied products	0	0	0	0
Printing and publishing	510	500	(D)	(D)
Chemicals and allied products	0	0	0	0
Petroleum and coal products	0	(D)	0	0
Rubber and miscellaneous plastics products	0	0	0	0
Leather and leather products	0	0	0	0

**Personal Income by Major Source and Earnings by Detailed Industry****McDowell County**

	1997	1998	1999	2000
Transportation and public utilities	17,860	17,619	17,788	18,163
Railroad transportation	4,489	5,389	5,178	5,123
Trucking and warehousing	8,609	7,404	7,779	8,385
Water transportation	0	0	0	0
Other transportation	1,328	1,357	(D)	(D)
Local and interurban passenger transit	(D)	(D)	984	976
Transportation by air	0	0	0	0
Pipelines, except natural gas	0	0	0	0
Transportation services	(D)	(D)	(D)	(D)
Communications	1,547	1,639	(D)	(D)
Electric, gas, and sanitary services	1,887	1,830	1,959	1,739
Wholesale trade	3,358	3,593	3,113	2,440
Retail trade	18,219	16,993	17,326	17,259
Building materials and garden equipment	1,496	1,439	1,451	(D)
General merchandise stores	2,424	2,464	2,541	2,804
Food stores	6,961	6,139	5,985	5,841
Automotive dealers and service stations	1,639	1,564	1,766	1,969
Apparel and accessory stores	71	(D)	(D)	(D)
Home furniture and furnishings stores	1,185	(D)	(D)	(D)
Eating and drinking places	2,495	2,428	2,512	2,334
Miscellaneous retail	1,948	1,840	1,912	2,046
Finance, insurance, and real estate	9,747	8,425	7,521	6,488
Depository and nondepository institutions	(D)	(D)	(D)	3,655
Other finance, insurance, and real estate	(D)	(D)	(D)	2,833
Security and commodity brokers	0	0	0	0
Insurance carriers	(D)	(D)	(D)	(D)
Insurance agents, brokers, and services	520	562	(D)	(D)
Real estate	853	1,068	1,079	2,334
Combined real estate, insurance, etc. 9/	(NA)	(NA)	(NA)	(NA)
Holding and other investment offices	0	0	0	(D)
Services	25,533	26,447	27,464	25,086
Hotels and other lodging places	24	(D)	(D)	(D)
Personal services	1,303	1,390	1,472	1,391
Private households	211	189	120	61
Business services	1,474	1,502	2,586	2,688
Automotive repair, services, and parking	614	574	547	525

**Personal Income by Major Source and Earnings by Detailed Industry****McDowell County**

	<b>1997</b>	<b>1998</b>	<b>1999</b>	<b>2000</b>
Miscellaneous repair services	483	566	1,174	701
Amusement and recreation services	148	176	217	231
Motion pictures	94	(D)	(D)	(D)
Health services	8,500	8,361	7,992	7,566
Legal services	2,686	2,836	3,928	2,742
Educational services	326	275	294	271
Social services 10/	3,393	3,561	2,929	3,259
Museums, botanical, zoological gardens	0	0	0	0
Membership organizations	2,096	2,272	2,315	2,456
Engineering and management services 11/	4,032	4,421	3,419	2,855
Miscellaneous services	149	(D)	(D)	(D)
<b>Government and government enterprises</b>	<b>60,022</b>	<b>60,727</b>	<b>63,370</b>	<b>65,147</b>
Federal, civilian	3,830	3,580	3,643	3,964
Military	1,588	1,590	1,687	1,772
State and local	54,604	55,557	58,040	59,411
State government	14,745	15,919	17,321	18,345
Local government	39,859	39,638	40,719	41,066

## CAINC5S Footnotes

1/ The estimates of earnings for 1969-74 are based on the 1967 Standard Industrial classification (SIC). The estimates for 1975-87 are based on the 1972 SIC. The estimates for 1988-2000 are based on the 1987 SIC.

2/ Census Bureau midyear population estimates.

3/ Employer contributions for government social insurance are included in earnings by industry and earnings by place of work, but they are excluded from net earnings by place of residence and personal income. Employee and self-employed contributions are subtractions in the calculation of net earnings by place of residence and all of the income measures.

4/ The adjustment for residence is the net inflow of the earnings of interarea commuters. For the United States, it consists of adjustments for border workers and US residents employed by international organizations and foreign embassies.

5/ Rental income of persons includes the capital consumption adjustment.

6/ Includes actual employer contributions and actuarially imputed employer contributions to reflect benefits accrued by defined benefit pension plan participants through service to employers in the current

7/ Proprietors' income includes the inventory valuation adjustment and capital consumption adjustment.

8/ Under the 1972 SIC, ordnance was reclassified to four 2-digit industries: Fabricated metal products, electronic and other electric equipment, transportation equipment, and instruments and related products.

9/ Under the 1987 SIC, combined real estate, insurance, etc., was reclassified to four 2-digit industries: Nondepository credit institutions; insurance agents, brokers, and services; real estate; and legal services.

10/ Social services was first recognized under the 1972 SIC; so estimates for 1969-74 do not exist.

11/ Engineering and management services was first recognized under the 1987 SIC, so estimates for 1969-87 do not exist.

Note-- All dollar estimates are in current dollars (not adjusted for inflation).

(D) Not shown to avoid disclosure of confidential information, but the estimates for this item are included in the totals.

(L) Less than \$50,000, but the estimates for this item are included in the totals.

(NA) Data not available for this year.

Last updated: November 17, 2016-- revised estimates for 1998-2000.

**Personal Income by Major Source and Earnings by Detailed Industry****McDowell County**

	2001	2002	2003	2004	2005	2006	2007
<b>Income by place of residence (\$000)</b>							
Personal income	440,700	441,306	434,430	426,807	431,406	452,572	462,896
Population (persons) 2/	26,301	25,730	24,989	24,264	23,711	23,199	22,746
Per capita personal income (dollars)	16,756	17,151	17,385	17,590	18,194	19,508	20,351
<b>Derivation of personal income (\$000)</b>							
Earnings by place of work	206,796	204,992	202,305	204,123	219,293	244,334	252,240
less: Contributions for government social insurance 3/	34,146	30,701	31,527	31,960	34,618	36,556	36,402
Employee & self-employed contrib. for gov. social insurance	15,389	15,132	15,600	16,209	17,734	19,293	20,619
Employer contributions for government social insurance	18,757	15,569	15,927	15,751	16,884	17,263	15,783
plus: Adjustment for residence 4/	-12,433	-12,292	-12,356	-15,611	-18,590	-27,500	-31,619
equals: Net earnings by place of residence	160,217	161,999	158,422	156,552	166,085	180,278	184,219
plus: Dividends, interest, and rent 5/	67,581	64,954	61,229	54,049	49,770	46,780	52,074
plus: Personal current transfer receipts	212,902	214,353	214,779	216,206	215,551	225,514	226,603
<b>Earnings by place of work (\$000)</b>							
Wages and salaries	142,381	141,548	138,324	144,787	155,178	173,114	182,567
Supplements to wages and salaries	42,161	39,797	41,885	43,631	45,945	52,608	50,787
Employer contrib. for employee pension & insurance funds 6/	23,404	24,228	25,958	27,880	29,061	35,345	35,004
Employer contributions for government social insurance	18,757	15,569	15,927	15,751	16,884	17,263	15,783
Proprietors' income 7/	22,254	23,647	22,096	15,705	18,170	18,612	18,886
Farm proprietors' income	0	0	0	0	0	0	0
Nonfarm proprietors' income	22,254	23,647	22,096	15,705	18,170	18,612	18,886
<b>Earnings by industry (\$000)</b>							
Farm earnings	0	0	0	0	0	0	0
Nonfarm earnings	206,796	204,992	202,305	204,123	219,293	244,334	252,240
Private nonfarm earnings	140,733	138,171	132,198	134,760	149,330	172,160	180,713
Forestry, fishing, and related activities	1,007	924	(D)	804	(D)	976	(D)
Forestry and logging	754	688	(D)	712	(D)	879	(D)
Fishing, hunting, and trapping	23	22	15	-1	-2	-3	-25
Agriculture and forestry support activities	230	214	194	93	105	100	80
Mining	49,951	47,768	(D)	52,259	(D)	78,168	(D)
Oil and gas extraction	688	691	586	390	392	328	291
Mining (except oil and gas)	47,990	45,546	37,299	44,119	52,713	66,819	65,134
Support activities for mining	1,273	1,531	(D)	7,750	(D)	11,021	(D)



**Personal Income by Major Source and Earnings by Detailed Industry****McDowell County**

	2001	2002	2003	2004	2005	2006	2007
Utilities	1,835	1,956	1,907	1,833	1,759	2,234	1,714
Construction	7,735	2,911	2,294	4,456	5,155	3,019	3,995
Construction of buildings	1,092	906	(D)	(D)	(D)	(D)	2,396
Heavy and civil engineering construction	5,685	931	(D)	(D)	(D)	(D)	(D)
Specialty trade contractors	958	1,074	(D)	1,140	1,447	1,220	(D)
Manufacturing	2,429	2,301	2,273	2,615	2,699	2,622	2,603
Durable goods manufacturing	(D)	(D)	(D)	(D)	(D)	(D)	(D)
Wood product manufacturing	(D)	(D)	(D)	(D)	(D)	(D)	(D)
Nonmetallic mineral product manufacturing	(D)	(D)	9	-15	-30	-31	-19
Primary metal manufacturing	-3	-2	-14	10	6	7	8
Fabricated metal product manufacturing	1,178	1,007	802	895	984	1,051	1,056
Machinery manufacturing	59	67	151	14	32	31	18
Computer and electronic product manufacturing	-5	1	-14	2	-11	-1	14
Electrical equipment and appliance manufacturing	-1	-1	-5	-1	8	4	0
Motor vehicles, bodies and trailers, & parts manufacturing	-4	-1	-10	3	1	3	12
Other transportation equipment manufacturing	-2	-1	-12	-4	-24	-6	6
Furniture and related product manufacturing	2	1	4	17	10	11	23
Miscellaneous manufacturing	4	4	37	36	66	79	106
Nondurable goods manufacturing	(D)	(D)	(D)	(D)	(D)	(D)	(D)
Food manufacturing	0	0	0	3	9	13	0
Beverage and tobacco product manufacturing	0	0	0	6	3	4	0
Textile mills	0	0	0	3	4	3	0
Textile product mills	0	0	0	3	4	3	0
Apparel manufacturing	0	0	0	4	4	4	0
Leather and allied product manufacturing	0	0	0	3	4	4	0
Paper manufacturing	9	1	0	0	0	0	22
Printing and related support activities	(D)	(D)	(D)	(D)	(D)	(D)	(D)
Petroleum and coal products manufacturing	9	0	14	44	28	33	60
Chemical manufacturing	148	231	252	526	499	283	279
Plastics and rubber products manufacturing	-9	-36	-24	-13	-29	-36	-120
Wholesale trade	1,855	1,892	2,139	2,051	1,928	1,668	1,625
Retail trade	20,351	20,340	20,600	15,666	18,868	22,088	21,641
Motor vehicle and parts dealers	1,032	1,020	1,465	1,228	1,411	1,326	1,145
Furniture and home furnishings stores	715	594	657	519	491	472	381
Electronics and appliance stores	(D)	(D)	(D)	(D)	(D)	(D)	(D)

**Personal Income by Major Source and Earnings by Detailed Industry****McDowell County**

	2001	2002	2003	2004	2005	2006	2007
Building material and garden supply stores	597	692	665	559	493	491	484
Food and beverage stores	3,101	2,908	3,257	3,369	3,221	3,621	3,880
Health and personal care stores	2,595	2,839	3,069	3,152	3,279	3,410	3,668
Gasoline stations	6,396	6,135	5,061	2,643	5,183	5,035	4,425
Clothing and clothing accessories stores	(D)	(D)	(D)	(D)	(D)	(D)	(D)
Sporting goods, hobby, book and music stores	127	128	111	90	29	42	(D)
General merchandise stores	3,508	3,777	3,681	1,921	2,559	5,631	5,688
Miscellaneous store retailers	1,440	(D)	(D)	1,285	(D)	(D)	(D)
Nonstore retailers	252	261	507	(D)	(D)	(D)	(D)
Transportation and warehousing	15,439	15,559	15,408	14,932	16,371	17,496	17,790
Air transportation	-4	-9	-9	-23	6	-2	481
Rail transportation	6,135	5,544	5,364	5,598	5,671	5,384	5,233
Water transportation	17	12	12	8	3	4	8
Truck transportation	(D)	(D)	(D)	(D)	(D)	(D)	(D)
Transit and ground passenger transportation	108	119	(D)	(D)	(D)	(D)	(D)
Pipeline transportation	1	0	0	0	0	0	5
Scenic and sightseeing transportation	1	1	1	4	3	4	27
Support activities for transportation	(D)	(D)	454	417	274	218	311
Couriers and messengers	36	47	59	48	58	58	16
Warehousing and storage	8	8	8	9	12	11	7
Information	2,523	2,672	2,588	2,011	2,198	3,511	4,833
Publishing industries, except Internet	(D)	(D)	(D)	(D)	(D)	(D)	(D)
Motion picture and sound recording industries	22	21	11	1	(D)	(D)	(D)
Broadcasting, except Internet	(D)	(D)	(D)	(D)	(D)	(D)	(D)
Internet publishing and broadcasting 8/	2	3	2	1	0	1	(NA)
Telecommunications	1,581	1,686	1,710	1,454	1,362	2,377	2,694
Data processing, hosting, and related services	13	20	15	4	(D)	2	5
Other information services 8/	33	38	17	1	0	1	7
Finance and insurance	4,875	5,357	5,387	5,586	4,903	4,844	4,858
Monetary authorities - central bank	0	0	0	0	0	0	0
Credit intermediation and related activities	4,111	4,533	4,636	4,864	4,148	4,112	4,144
Securities, commodity contracts, investments	8	(D)	(D)	(D)	(D)	(D)	(D)
Insurance carriers and related activities	738	(D)	(D)	(D)	(D)	(D)	(D)
Funds, trusts, and other financial vehicles	18	12	8	5	3	1	4

**Personal Income by Major Source and Earnings by Detailed Industry****McDowell County**

	2001	2002	2003	2004	2005	2006	2007
Real estate and rental and leasing	1,393	1,436	1,160	1,214	1,035	699	818
Real estate	704	(D)	489	476	476	451	415
Rental and leasing services	688	(D)	670	736	557	247	402
Lessors of nonfinancial intangible assets	1	1	1	2	2	1	1
Professional, scientific, and technical services	4,699	5,281	4,189	4,096	4,012	4,838	5,711
Management of companies and enterprises	0	(D)	(D)	(D)	(D)	(D)	(D)
Administrative and waste management services	2,129	(D)	(D)	(D)	(D)	(D)	(D)
Administrative and support services	1,895	1,755	1,600	1,329	1,233	1,716	1,751
Waste management and remediation services	234	(D)	(D)	(D)	(D)	(D)	(D)
Educational services	342	317	291	286	294	306	408
Health care and social assistance	13,086	15,280	15,209	13,818	13,955	14,499	14,089
Ambulatory health care services	(D)	(D)	(D)	5,814	6,038	(D)	(D)
Hospitals	3	3	3	3	2	3	4
Nursing and residential care facilities	(D)	(D)	(D)	(D)	(D)	(D)	(D)
Social assistance	3,808	5,488	(D)	(D)	(D)	4,580	4,377
Arts, entertainment, and recreation	(D)	(D)	948	239	219	109	(D)
Performing arts and spectator sports	478	538	453	173	106	17	4
Museums, historical sites, zoos, and parks	17	20	13	0	0	0	0
Amusement, gambling, and recreation	(D)	(D)	482	66	113	92	(D)
Accommodation and food services	(D)	(D)	2,919	2,806	2,834	3,208	(D)
Accommodation	(D)	(D)	(D)	(D)	(D)	269	(D)
Food services and drinking places	2,791	2,898	(D)	(D)	(D)	2,939	2,643
Other services, except public administration	7,362	8,148	8,372	8,293	8,495	9,350	8,870
Repair and maintenance	2,008	2,141	2,096	1,966	(D)	2,864	2,581
Personal and laundry services	2,510	2,750	2,466	2,363	2,559	(D)	(D)
Membership associations and organizations	2,788	3,206	3,756	3,911	3,876	3,694	3,666
Private households	56	51	54	53	(D)	(D)	(D)
Government and government enterprises	66,063	66,821	70,107	69,363	69,963	72,174	71,527
Federal, civilian	3,599	3,638	3,703	3,722	3,600	3,910	3,615
Military	1,834	2,419	3,431	3,602	4,015	3,522	3,543
State and local	60,630	60,764	62,973	62,039	62,348	64,742	64,369
State government	19,098	19,617	20,915	20,664	20,916	20,367	20,315
Local government	41,532	41,147	42,058	41,375	41,432	44,375	44,054

**Personal Income by Major Source and Earnings by Detailed Industry****McDowell County**

	2008	2009	2010	2011	2012	2013	2014
<b>Income by place of residence (\$000)</b>							
Personal income	503,924	521,039	551,005	599,844	619,591	596,132	560,058
Population (persons) 2/	22,494	22,276	22,099	21,726	21,314	20,907	20,329
Per capita personal income (dollars)	22,403	23,390	24,933	27,610	29,070	28,514	27,550
<b>Derivation of personal income (\$000)</b>							
Earnings by place of work	296,277	310,039	341,352	407,163	412,256	369,193	323,629
less: Contributions for government social insurance 3/	40,903	43,264	46,172	48,121	47,314	48,251	44,010
Employee & self-employed contrib. for gov. social insurance	23,406	24,316	26,022	24,053	23,856	27,298	25,251
Employer contributions for government social insurance	17,497	18,948	20,150	24,068	23,458	20,953	18,759
plus: Adjustment for residence 4/	-52,540	-54,404	-59,391	-78,878	-71,343	-52,171	-41,080
equals: Net earnings by place of residence	202,834	212,371	235,789	280,164	293,599	268,771	238,539
plus: Dividends, interest, and rent 5/	59,556	59,388	60,693	66,058	69,529	68,704	66,719
plus: Personal current transfer receipts	241,534	249,280	254,523	253,622	256,463	258,657	254,800
<b>Earnings by place of work (\$000)</b>							
Wages and salaries	224,252	235,749	259,466	312,858	312,270	279,214	245,151
Supplements to wages and salaries	57,920	59,797	64,907	76,844	81,299	75,067	65,311
Employer contrib. for employee pension & insurance funds 6/	40,423	40,849	44,757	52,776	57,841	54,114	46,552
Employer contributions for government social insurance	17,497	18,948	20,150	24,068	23,458	20,953	18,759
Proprietors' income 7/	14,105	14,493	16,979	17,461	18,687	14,912	13,167
Farm proprietors' income	0	0	0	0	0	0	0
Nonfarm proprietors' income	14,105	14,493	16,979	17,461	18,687	14,912	13,167
<b>Earnings by industry (\$000)</b>							
Farm earnings	0	0	0	0	0	0	0
Nonfarm earnings	296,277	310,039	341,352	407,163	412,256	369,193	323,629
Private nonfarm earnings	221,247	231,508	254,198	304,776	306,649	263,710	219,409
Forestry, fishing, and related activities	(D)	(D)	(D)	769	(D)	(D)	524
Forestry and logging	(D)	(D)	(D)	(D)	(D)	(D)	516
Fishing, hunting, and trapping	-33	-36	-12	-15	-11	-6	-2
Agriculture and forestry support activities	(D)	(D)	(D)	(D)	(D)	35	10
Mining	(D)	(D)	(D)	183,247	(D)	(D)	112,764
Oil and gas extraction	320	142	180	(D)	(D)	(D)	(D)
Mining (except oil and gas)	88,821	85,889	118,117	161,938	149,190	126,354	100,077
Support activities for mining	(D)	(D)	(D)	(D)	(D)	(D)	(D)

**Personal Income by Major Source and Earnings by Detailed Industry****McDowell County**

	2008	2009	2010	2011	2012	2013	2014
Utilities	(D)	(D)	(D)	(D)	(D)	(D)	(D)
Construction	12,916	28,484	18,908	16,602	21,713	15,011	12,600
Construction of buildings	(D)	(D)	(D)	(D)	(D)	(D)	(D)
Heavy and civil engineering construction	(D)	(D)	(D)	(D)	(D)	(D)	(D)
Specialty trade contractors	5,178	7,816	(D)	(D)	1,759	(D)	1,580
Manufacturing	2,701	2,407	2,263	1,776	2,526	1,265	1,021
Durable goods manufacturing	(D)	(D)	(D)	(D)	(D)	(D)	(D)
Wood product manufacturing	(D)	(D)	42	29	(D)	(D)	(D)
Nonmetallic mineral product manufacturing	(D)	(D)	(D)	(D)	(D)	17	0
Primary metal manufacturing	11	-45	9	-42	-27	1	-3
Fabricated metal product manufacturing	1,100	1,326	1,210	1,413	(D)	(D)	(D)
Machinery manufacturing	20	47	8	-12	6	0	0
Computer and electronic product manufacturing	5	-14	-21	-8	7	0	0
Electrical equipment and appliance manufacturing	8	14	14	17	7	0	0
Motor vehicles, bodies and trailers, & parts manufacturing	0	2	32	56	9	0	0
Other transportation equipment manufacturing	-7	-6	4	12	7	0	0
Furniture and related product manufacturing	53	41	61	39	9	0	0
Miscellaneous manufacturing	121	151	106	20	5	0	0
Nondurable goods manufacturing	(D)	(D)	(D)	(D)	(D)	(D)	(D)
Food manufacturing	0	0	0	0	12	10	9
Beverage and tobacco product manufacturing	0	0	0	0	5	4	3
Textile mills	0	0	0	0	3	3	4
Textile product mills	0	0	0	0	3	3	3
Apparel manufacturing	0	0	0	0	3	3	2
Leather and allied product manufacturing	0	0	0	0	6	4	4
Paper manufacturing	47	23	119	34	94	2	0
Printing and related support activities	(D)	(D)	(D)	(D)	(D)	(D)	(D)
Petroleum and coal products manufacturing	65	31	121	65	461	13	0
Chemical manufacturing	59	286	404	14	16	5	0
Plastics and rubber products manufacturing	-7	-28	51	26	49	10	0
Wholesale trade	(D)	(D)	(D)	(D)	(D)	(D)	(D)
Retail trade	19,047	19,710	20,319	19,902	19,187	18,466	17,891
Motor vehicle and parts dealers	1,087	(D)	(D)	(D)	(D)	(D)	(D)
Furniture and home furnishings stores	(D)	(D)	(D)	(D)	53	50	52
Electronics and appliance stores	(D)	(D)	(D)	(D)	43	38	37

**Personal Income by Major Source and Earnings by Detailed Industry****McDowell County**

	2008	2009	2010	2011	2012	2013	2014
Building material and garden supply stores	533	534	589	529	514	780	725
Food and beverage stores	3,178	3,743	3,738	3,359	3,404	2,751	2,785
Health and personal care stores	3,394	3,405	3,690	3,535	3,493	3,452	3,593
Gasoline stations	3,449	3,383	3,960	4,121	4,042	3,651	3,328
Clothing and clothing accessories stores	18	(D)	(D)	(D)	(D)	(D)	(D)
Sporting goods, hobby, book and music stores	(D)	(D)	(D)	(D)	(D)	(D)	(D)
General merchandise stores	5,619	5,852	5,620	5,779	5,603	5,655	5,511
Miscellaneous store retailers	(D)	(D)	(D)	(D)	(D)	(D)	387
Nonstore retailers	(D)	162	(D)	(D)	(D)	(D)	166
Transportation and warehousing	17,791	18,588	21,932	27,019	27,105	26,279	16,658
Air transportation	385	308	364	366	358	325	223
Rail transportation	4,796	4,569	3,659	3,491	3,328	2,876	2,973
Water transportation	6	1	0	-1	-18	14	-87
Truck transportation	(D)	(D)	17,404	(D)	22,550	22,057	12,927
Transit and ground passenger transportation	(D)	(D)	(D)	80	155	40	24
Pipeline transportation	5	5	1	1	112	305	151
Scenic and sightseeing transportation	11	1	1	1	15	55	65
Support activities for transportation	270	234	143	196	503	559	347
Couriers and messengers	59	71	(D)	(D)	89	39	30
Warehousing and storage	3	-4	-18	-19	13	9	5
Information	5,107	4,076	4,895	3,440	3,648	3,458	3,317
Publishing industries, except Internet	(D)	(D)	(D)	(D)	(D)	(D)	(D)
Motion picture and sound recording industries	(D)	(D)	(D)	(D)	(D)	(D)	(D)
Broadcasting, except Internet	(D)	(D)	(D)	(D)	(D)	(D)	(D)
Internet publishing and broadcasting 8/	(NA)	(NA)	(NA)	(NA)	(NA)	(NA)	(NA)
Telecommunications	2,824	(D)	(D)	(D)	(D)	(D)	(D)
Data processing, hosting, and related services	9	9	9	10	9	2	0
Other information services 8/	16	13	14	13	14	5	2
Finance and insurance	4,765	4,481	4,510	4,882	4,962	4,967	4,614
Monetary authorities - central bank	0	0	0	0	0	0	0
Credit intermediation and related activities	(D)	(D)	(D)	(D)	(D)	(D)	(D)
Securities, commodity contracts, investments	(D)	(D)	(D)	(D)	(D)	(D)	14
Insurance carriers and related activities	(D)	721	688	740	722	696	(D)
Funds, trusts, and other financial vehicles	1	1	0	0	3	4	1

**Personal Income by Major Source and Earnings by Detailed Industry****McDowell County**

	2008	2009	2010	2011	2012	2013	2014
Real estate and rental and leasing	1,257	774	1,790	2,884	4,962	3,192	1,397
Real estate	595	397	737	1,751	2,807	1,389	817
Rental and leasing services	662	377	1,053	1,133	2,155	1,803	583
Lessors of nonfinancial intangible assets	0	0	0	0	0	0	-3
Professional, scientific, and technical services	6,054	6,331	6,679	8,078	(D)	(D)	(D)
Management of companies and enterprises	(D)	(D)	(D)	(D)	(D)	(D)	(D)
Administrative and waste management services	(D)	(D)	(D)	(D)	5,127	4,220	7,214
Administrative and support services	2,094	3,669	2,750	3,310	4,162	3,467	(D)
Waste management and remediation services	(D)	(D)	(D)	(D)	965	753	(D)
Educational services	345	355	359	(D)	(D)	(D)	(D)
Health care and social assistance	13,506	14,265	14,681	(D)	(D)	(D)	(D)
Ambulatory health care services	(D)	(D)	(D)	6,472	6,714	6,771	8,020
Hospitals	5	7	7	8	7	4	5
Nursing and residential care facilities	(D)	(D)	(D)	(D)	(D)	(D)	(D)
Social assistance	3,774	4,312	4,711	4,078	3,694	3,589	3,558
Arts, entertainment, and recreation	(D)	(D)	(D)	(D)	(D)	272	(D)
Performing arts and spectator sports	17	44	148	99	62	111	113
Museums, historical sites, zoos, and parks	0	0	0	0	0	0	0
Amusement, gambling, and recreation	(D)	(D)	(D)	(D)	(D)	161	(D)
Accommodation and food services	(D)	(D)	(D)	(D)	(D)	2,989	(D)
Accommodation	(D)	(D)	(D)	(D)	(D)	464	(D)
Food services and drinking places	2,819	3,009	2,672	2,797	2,725	2,525	2,733
Other services, except public administration	8,107	8,568	9,836	10,872	10,758	9,663	9,743
Repair and maintenance	(D)	(D)	(D)	4,281	3,910	(D)	3,023
Personal and laundry services	(D)	2,298	2,736	2,773	2,819	2,584	2,593
Membership associations and organizations	3,727	3,759	3,782	3,782	3,990	3,995	4,082
Private households	(D)	(D)	(D)	36	39	(D)	45
Government and government enterprises	75,030	78,531	87,154	102,387	105,607	105,483	104,220
Federal, civilian	3,681	4,406	12,914	28,357	29,165	30,776	31,186
Military	4,083	4,546	4,276	3,811	3,479	3,264	2,944
State and local	67,266	69,579	69,964	70,219	72,963	71,443	70,090
State government	20,769	21,375	21,399	21,180	22,002	21,639	21,447
Local government	46,497	48,204	48,565	49,039	50,961	49,804	48,643

**Personal Income by Major Source and Earnings by Detailed Industry****McDowell County**

	2015	2016	2017
<b>Income by place of residence (\$000)</b>			
Personal income	546,308	528,042	552,557
Population (persons) 2/	19,704	19,139	18,456
Per capita personal income (dollars)	27,726	27,590	29,939
<b>Derivation of personal income (\$000)</b>			
Earnings by place of work	279,287	250,178	279,016
less: Contributions for government social insurance 3/	39,179	37,040	41,472
Employee & self-employed contrib. for gov. social insurance	22,809	21,742	24,286
Employer contributions for government social insurance	16,370	15,298	17,186
plus: Adjustment for residence 4/	-29,347	-26,363	-33,655
equals: Net earnings by place of residence	210,761	186,775	203,889
plus: Dividends, interest, and rent 5/	68,585	69,388	72,201
plus: Personal current transfer receipts	266,962	271,879	276,467
<b>Earnings by place of work (\$000)</b>			
Wages and salaries	207,608	182,411	204,026
Supplements to wages and salaries	59,923	55,201	60,733
Employer contrib. for employee pension & insurance funds 6/	43,553	39,903	43,547
Employer contributions for government social insurance	16,370	15,298	17,186
Proprietors' income 7/	11,756	12,566	14,257
Farm proprietors' income	0	0	0
Nonfarm proprietors' income	11,756	12,566	14,257
<b>Earnings by industry (\$000)</b>			
Farm earnings	0	0	0
Nonfarm earnings	279,287	250,178	279,016
Private nonfarm earnings	175,266	146,799	178,798
Forestry, fishing, and related activities	655	804	847
Forestry and logging	652	786	822
Fishing, hunting, and trapping	0	-2	-4
Agriculture and forestry support activities	3	20	29
Mining	75,271	57,486	89,968
Oil and gas extraction	(D)	(D)	(D)
Mining (except oil and gas)	65,932	46,582	74,586
Support activities for mining	(D)	(D)	(D)



**Personal Income by Major Source and Earnings by Detailed Industry****McDowell County**

	2015	2016	2017
Utilities	(D)	(D)	(D)
Construction	12,036	8,213	(D)
Construction of buildings	(D)	(D)	(D)
Heavy and civil engineering construction	(D)	(D)	(D)
Specialty trade contractors	(D)	892	956
Manufacturing	1,114	964	(D)
Durable goods manufacturing	(D)	(D)	(D)
Wood product manufacturing	(D)	(D)	(D)
Nonmetallic mineral product manufacturing	-16	25	58
Primary metal manufacturing	-3	1	0
Fabricated metal product manufacturing	(D)	(D)	5
Machinery manufacturing	-2	-3	-2
Computer and electronic product manufacturing	-1	1	0
Electrical equipment and appliance manufacturing	-1	3	3
Motor vehicles, bodies and trailers, & parts manufacturing	-1	2	4
Other transportation equipment manufacturing	-1	2	2
Furniture and related product manufacturing	0	4	3
Miscellaneous manufacturing	0	4	2
Nondurable goods manufacturing	(D)	(D)	(D)
Food manufacturing	0	0	9
Beverage and tobacco product manufacturing	0	5	3
Textile mills	0	0	0
Textile product mills	0	0	0
Apparel manufacturing	0	0	-1
Leather and allied product manufacturing	0	0	0
Paper manufacturing	45	18	40
Printing and related support activities	(D)	(D)	(D)
Petroleum and coal products manufacturing	124	7	16
Chemical manufacturing	49	190	549
Plastics and rubber products manufacturing	-20	17	35
Wholesale trade	(D)	(D)	(D)
Retail trade	17,241	14,378	13,669
Motor vehicle and parts dealers	947	945	2,221
Furniture and home furnishings stores	34	41	60
Electronics and appliance stores	19	20	29

**Personal Income by Major Source and Earnings by Detailed Industry****McDowell County**

	<b>2015</b>	<b>2016</b>	<b>2017</b>
Building material and garden supply stores	643	(D)	612
Food and beverage stores	2,649	2,630	2,666
Health and personal care stores	3,416	3,267	3,083
Gasoline stations	3,128	3,159	3,037
Clothing and clothing accessories stores	(D)	(D)	(D)
Sporting goods, hobby, book and music stores	(D)	6	32
General merchandise stores	5,756	3,212	1,476
Miscellaneous store retailers	283	204	(D)
Nonstore retailers	119	102	108
<b>Transportation and warehousing</b>	<b>13,158</b>	<b>12,065</b>	<b>14,956</b>
Air transportation	133	85	24
Rail transportation	2,912	2,570	2,622
Water transportation	-17	-13	4
Truck transportation	(D)	(D)	11,935
Transit and ground passenger transportation	14	50	40
Pipeline transportation	40	75	119
Scenic and sightseeing transportation	66	6	11
Support activities for transportation	150	123	167
Couriers and messengers	(D)	(D)	30
Warehousing and storage	1	4	4
<b>Information</b>	<b>2,915</b>	<b>2,829</b>	<b>2,920</b>
Publishing industries, except Internet	(D)	(D)	(D)
Motion picture and sound recording industries	(D)	(D)	(D)
Broadcasting, except Internet	(D)	(D)	(D)
Internet publishing and broadcasting 8/	(NA)	(NA)	(NA)
Telecommunications	(D)	(D)	(D)
Data processing, hosting, and related services	0	1	5
Other information services 8/	1	3	8
<b>Finance and insurance</b>	<b>4,788</b>	<b>4,397</b>	<b>4,402</b>
Monetary authorities - central bank	0	0	0
Credit intermediation and related activities	(D)	(D)	(D)
Securities, commodity contracts, investments	(D)	(D)	(D)
Insurance carriers and related activities	615	619	598
Funds, trusts, and other financial vehicles	0	1	2

**Personal Income by Major Source and Earnings by Detailed Industry****McDowell County**

	<b>2015</b>	<b>2016</b>	<b>2017</b>
Real estate and rental and leasing	848	789	1,492
Real estate	519	(D)	(D)
Rental and leasing services	341	(D)	(D)
Lessors of nonfinancial intangible assets	-12	-2	-2
Professional, scientific, and technical services	(D)	(D)	(D)
Management of companies and enterprises	(D)	(D)	(D)
Administrative and waste management services	6,085	5,785	6,723
Administrative and support services	(D)	3,053	3,856
Waste management and remediation services	(D)	2,732	2,867
Educational services	(D)	(D)	370
Health care and social assistance	(D)	(D)	17,892
Ambulatory health care services	9,757	9,612	(D)
Hospitals	11	15	19
Nursing and residential care facilities	(D)	(D)	(D)
Social assistance	3,621	3,686	3,687
Arts, entertainment, and recreation	(D)	162	(D)
Performing arts and spectator sports	72	18	34
Museums, historical sites, zoos, and parks	0	0	0
Amusement, gambling, and recreation	(D)	144	(D)
Accommodation and food services	(D)	3,459	(D)
Accommodation	(D)	731	(D)
Food services and drinking places	2,749	2,728	2,764
Other services, except public administration	10,028	10,366	10,824
Repair and maintenance	3,254	3,486	3,768
Personal and laundry services	2,665	2,761	2,859
Membership associations and organizations	4,064	4,079	4,161
Private households	45	40	36
Government and government enterprises	104,021	103,379	100,218
Federal, civilian	31,408	31,488	33,278
Military	2,670	3,339	2,654
State and local	69,943	68,552	64,286
State government	21,453	21,152	19,472
Local government	48,490	47,400	44,814

## CAINC5N Footnotes

1/ The estimates of earnings for 2001-2006 are based on the 2002 North American Industry Classification System (NAICS). The estimates for 2007-2010 are based on the 2007 NAICS. The estimates for 2011-2016 are based on the 2012 NAICS. The estimates for 2017 forward are based on

2/ Census Bureau midyear population estimates. Estimates for 2010-2017 reflect county population estimates available as of March 2018.

3/ Employer contributions for government social insurance are included in earnings by industry and earnings by place of work, but they are excluded from net earnings by place of residence and personal income. Employee and self-employed contributions are subtractions in the calculation of net earnings by place of residence and all of the income measures.

4/ The adjustment for residence is the net inflow of the earnings of interarea commuters. For the United States, it consists of adjustments for border workers and US residents employed by international organizations and foreign embassies.

5/ Rental income of persons includes the capital consumption adjustment.

6/ Includes actual employer contributions and actuarially imputed employer contributions to reflect benefits accrued by defined benefit pension plan participants through service to employers in the current period.

7/ Proprietors' income includes the inventory valuation adjustment and capital consumption adjustment.

8/ Under the 2007 NAICS, internet publishing and broadcasting was reclassified to other information services.

Note-- All dollar estimates are in thousands of current dollars (not adjusted for inflation). Statistics presented in thousands of dollars do not

E The estimate shown here constitutes the major portion of the true estimate.

(D) Not shown to avoid disclosure of confidential information; estimates are included in higher-level totals.

(NA) Not available.

(NM) Not meaningful.

Last updated: November 15, 2018-- new statistics for 2017; revised statistics for 2001-2016.

Source: Department of Commerce / Bureau of Economic Analysis / Regional Economic Accounts

**Total Full-Time and Part-Time Employment by Industry****McDowell County**

	1969	1970	1971	1972	1973	1974	1975	1976
<b>Employment by place of work</b>								
Total full-time and part-time employment	14,006	14,996	14,402	15,048	14,854	14,830	16,124	17,125
<b>By type</b>								
Wage and salary employment	12,685	13,676	13,110	13,875	13,714	13,647	14,922	15,883
Proprietors employment	1,321	1,320	1,292	1,173	1,140	1,183	1,202	1,242
Farm proprietors employment	0	0	0	0	0	0	0	0
Nonfarm proprietors employment 2/	1,321	1,320	1,292	1,173	1,140	1,183	1,202	1,242
<b>By industry</b>								
Farm employment	0	0	0	0	0	0	0	0
Nonfarm employment	14,006	14,996	14,402	15,048	14,854	14,830	16,124	17,125
Private nonfarm employment	11,721	12,709	12,117	12,745	12,588	12,622	13,922	14,948
Agricultural services, forestry, and fishing	9	11	12	11	5	6	8	9
Mining	6,465	7,317	6,685	7,557	7,450	7,562	8,452	9,523
Construction	383	376	353	351	207	188	245	278
Manufacturing	404	416	358	327	325	268	280	233
Transportation and public utilities	731	748	736	666	621	610	601	581
Wholesale trade	291	303	320	322	334	332	304	275
Retail trade	1,809	1,824	1,896	1,777	1,869	1,779	1,909	1,912
Finance, insurance, and real estate	239	227	209	213	216	220	238	250
Services	1,390	1,487	1,548	1,521	1,561	1,657	1,885	1,887
Government and government enterprises	2,285	2,287	2,285	2,303	2,266	2,208	2,202	2,177
Federal, civilian	187	186	177	163	161	168	163	162
Military	260	283	278	261	237	229	229	210
State and local	1,838	1,818	1,830	1,879	1,868	1,811	1,810	1,805
State government	(NA)	(NA)	(NA)	(NA)	(NA)	(NA)	(NA)	(NA)
Local government	(NA)	(NA)	(NA)	(NA)	(NA)	(NA)	(NA)	(NA)

**Total Full-Time and Part-Time Employment by Industry****McDowell County**

	1977	1978	1979	1980	1981	1982	1983	1984
<b>Employment by place of work</b>								
Total full-time and part-time employment	16,956	15,665	15,837	15,804	14,047	13,169	11,580	11,398
<b>By type</b>								
Wage and salary employment	15,693	14,400	14,582	14,533	12,714	11,887	10,255	10,175
Proprietors employment	1,263	1,265	1,255	1,271	1,333	1,282	1,325	1,223
Farm proprietors employment	0	0	0	0	0	0	0	0
Nonfarm proprietors employment 2/	1,263	1,265	1,255	1,271	1,333	1,282	1,325	1,223
<b>By industry</b>								
Farm employment	0	0	0	0	0	0	0	0
Nonfarm employment	16,956	15,665	15,837	15,804	14,047	13,169	11,580	11,398
Private nonfarm employment	14,781	13,467	13,390	13,042	11,446	10,757	9,182	8,992
Agricultural services, forestry, and fishing	10	12	13	14	13	16	16	12
Mining	9,244	7,979	7,893	7,601	6,178	5,749	4,348	4,251
Construction	369	431	387	414	397	272	193	(D)
Manufacturing	190	157	162	182	138	171	148	155
Transportation and public utilities	607	616	643	605	597	660	637	609
Wholesale trade	268	299	350	274	290	269	265	(D)
Retail trade	1,895	1,914	1,888	1,894	1,811	1,695	1,695	1,688
Finance, insurance, and real estate	272	280	298	270	267	235	231	264
Services	1,926	1,779	1,756	1,788	1,755	1,690	1,649	1,556
Government and government enterprises	2,175	2,198	2,447	2,762	2,601	2,412	2,398	2,406
Federal, civilian	160	164	186	178	170	162	159	155
Military	198	194	188	197	165	178	217	221
State and local	1,817	1,840	2,073	2,387	2,266	2,072	2,022	2,030
State government	(NA)	(NA)	574	567	473	373	355	348
Local government	(NA)	(NA)	1,499	1,820	1,793	1,699	1,667	1,682

**Total Full-Time and Part-Time Employment by Industry****McDowell County**

	1985	1986	1987	1988	1989	1990	1991	1992
<b>Employment by place of work</b>								
Total full-time and part-time employment	11,183	10,486	8,009	7,848	7,806	7,972	7,690	7,804
<b>By type</b>								
Wage and salary employment	10,057	9,473	7,051	6,846	6,771	6,855	6,538	6,711
Proprietors employment	1,126	1,013	958	1,002	1,035	1,117	1,152	1,093
Farm proprietors employment	0	0	0	0	0	0	0	0
Nonfarm proprietors employment 2/	1,126	1,013	958	1,002	1,035	1,117	1,152	1,093
<b>By industry</b>								
Farm employment	0	0	0	0	0	0	0	0
Nonfarm employment	11,183	10,486	8,009	7,848	7,806	7,972	7,690	7,804
Private nonfarm employment	8,744	8,062	5,569	5,586	5,662	5,742	5,473	5,483
Agricultural services, forestry, and fishing	11	8	4	2	1	1	1	1
Mining	4,201	3,708	1,469	1,430	1,652	1,676	1,427	1,389
Construction	(D)	(D)	(D)	(D)	(D)	(D)	153	168
Manufacturing	161	109	89	91	99	126	136	129
Transportation and public utilities	578	550	486	464	432	507	508	497
Wholesale trade	(D)	(D)	(D)	(D)	(D)	(D)	228	215
Retail trade	1,620	1,526	1,428	1,493	1,458	1,399	1,349	1,365
Finance, insurance, and real estate	282	305	301	311	278	294	284	279
Services	1,439	1,446	1,429	1,338	1,312	1,305	1,387	1,440
Government and government enterprises	2,439	2,424	2,440	2,262	2,144	2,230	2,217	2,321
Federal, civilian	148	140	141	138	133	130	123	123
Military	228	215	211	202	192	190	188	197
State and local	2,063	2,069	2,088	1,922	1,819	1,910	1,906	2,001
State government	416	461	487	457	444	472	493	516
Local government	1,647	1,608	1,601	1,465	1,375	1,438	1,413	1,485

**Total Full-Time and Part-Time Employment by Industry****McDowell County**

	1993	1994	1995	1996	1997	1998	1999	2000
<b>Employment by place of work</b>								
Total full-time and part-time employment	7,530	7,359	7,483	7,293	7,105	6,824	6,402	6,271
<b>By type</b>								
Wage and salary employment	6,512	6,347	6,446	6,294	6,079	5,959	5,621	5,476
Proprietors employment	1,018	1,012	1,037	999	1,026	865	781	795
Farm proprietors employment	0	0	0	0	0	0	0	0
Nonfarm proprietors employment 2/	1,018	1,012	1,037	999	1,026	865	781	795
<b>By industry</b>								
Farm employment	0	0	0	0	0	0	0	0
Nonfarm employment	7,530	7,359	7,483	7,293	7,105	6,824	6,402	6,271
Private nonfarm employment	5,215	5,000	5,180	5,033	4,934	4,636	4,234	4,124
Agricultural services, forestry, and fishing	2	2	3	3	3	4	10	10
Mining	1,333	1,071	1,000	952	911	889	723	740
Construction	162	173	173	207	207	179	167	129
Manufacturing	109	116	157	191	147	141	123	136
Transportation and public utilities	465	488	540	498	487	470	428	410
Wholesale trade	164	166	171	120	121	117	107	94
Retail trade	1,302	1,311	1,437	1,352	1,240	1,119	1,114	1,063
Finance, insurance, and real estate	271	285	275	307	331	329	312	312
Services	1,407	1,388	1,424	1,403	1,487	1,388	1,250	1,230
Government and government enterprises	2,315	2,359	2,303	2,260	2,171	2,188	2,168	2,147
Federal, civilian	115	114	113	108	103	97	94	103
Military	187	170	163	153	149	143	143	143
State and local	2,013	2,075	2,027	1,999	1,919	1,948	1,931	1,901
State government	517	512	522	545	519	539	550	543
Local government	1,496	1,563	1,505	1,454	1,400	1,409	1,381	1,358



## **CAEMP25S Footnotes**

1/ The estimates of employment for 1969-74 based on 1967 Standard Industrial Classification (SIC). The estimates for 1975-87 are based on the 1972 SIC. The estimates for 1988-2000 are based on the 1987 SIC.

2/ Excludes limited partners.

(D) Not shown to avoid disclosure of confidential information, but the estimates for this item are included in the totals.

Last updated: November 17, 2016-- revised estimates for 1998-2000.

Source: Department of Commerce / Bureau of Economic Analysis / Regional Economic Accounts

**Total Full-Time and Part-Time Employment by Industry****McDowell County**

	2001	2002	2003	2004	2005	2006	2007
<b>Employment by place of work</b>							
Total employment	6,346	6,282	6,070	5,945	5,879	6,190	6,207
<b>By type</b>							
Wage and salary employment	5,583	5,572	5,401	5,224	5,224	5,561	5,565
Proprietors employment	763	710	669	721	655	629	642
Farm proprietors employment	0	0	0	0	0	0	0
Nonfarm proprietors employment 2/	763	710	669	721	655	629	642
<b>By industry</b>							
Farm employment	0	0	0	0	0	0	0
Nonfarm employment	6,346	6,282	6,070	5,945	5,879	6,190	6,207
Private nonfarm employment	4,269	4,221	4,066	3,982	3,983	4,243	4,291
Forestry, fishing, and related activities	31	30	(D)	21	(D)	17	(D)
Mining	848	859	(D)	858	(D)	1,112	(D)
Utilities	48	48	47	41	40	46	35
Construction	197	118	111	137	149	105	116
Manufacturing	87	78	71	78	71	68	66
Wholesale trade	43	41	55	54	51	41	42
Retail trade	856	810	795	736	713	812	800
Transportation and warehousing	317	326	317	322	366	352	341
Information	69	64	55	46	61	78	93
Finance and insurance	188	192	189	189	159	153	144
Real estate and rental and leasing	98	84	70	69	49	46	52
Professional, scientific, & technical services	170	168	149	146	145	142	146
Management of companies & enterprises	0	(D)	(D)	(D)	(D)	(D)	(D)
Administrative & waste management services	84	(D)	(D)	(D)	(D)	(D)	(D)
Educational services	24	22	18	20	18	16	14
Health care and social assistance	614	684	710	595	554	579	553
Arts, entertainment, and recreation	(D)	(D)	41	17	17	15	(D)
Accommodation and food services	(D)	(D)	195	184	186	209	(D)
Other services, except public administration	360	372	370	373	364	345	331
Government and government enterprises	2,077	2,061	2,004	1,963	1,896	1,947	1,916
Federal, civilian	84	86	86	81	78	81	74
Military	141	137	132	128	121	115	113
State and local	1,852	1,838	1,786	1,754	1,697	1,751	1,729
State government	545	539	548	523	513	494	485
Local government	1,307	1,299	1,238	1,231	1,184	1,257	1,244

**Total Full-Time and Part-Time Employment by Industry****McDowell County**

	2008	2009	2010	2011	2012	2013	2014
<b>Employment by place of work</b>							
Total employment	6,605	6,654	6,859	7,370	7,320	6,689	6,368
<b>By type</b>							
Wage and salary employment	5,960	6,003	6,220	6,745	6,709	6,059	5,660
Proprietors employment	645	651	639	625	611	630	708
Farm proprietors employment	0	0	0	0	0	0	0
Nonfarm proprietors employment 2/	645	651	639	625	611	630	708
<b>By industry</b>							
Farm employment	0	0	0	0	0	0	0
Nonfarm employment	6,605	6,654	6,859	7,370	7,320	6,689	6,368
Private nonfarm employment	4,671	4,692	4,763	5,154	5,087	4,507	4,219
Forestry, fishing, and related activities	(D)	(D)	(D)	15	(D)	(D)	23
Mining	(D)	(D)	(D)	2,021	(D)	(D)	1,208
Utilities	(D)	(D)	(D)	(D)	(D)	(D)	(D)
Construction	209	363	233	186	244	187	161
Manufacturing	72	64	36	45	55	42	35
Wholesale trade	(D)	(D)	(D)	(D)	(D)	(D)	(D)
Retail trade	783	777	794	803	772	736	741
Transportation and warehousing	345	358	413	429	402	422	286
Information	99	78	83	66	67	65	66
Finance and insurance	143	139	138	137	143	139	136
Real estate and rental and leasing	58	53	51	53	68	72	57
Professional, scientific, & technical services	153	140	127	142	(D)	(D)	(D)
Management of companies & enterprises	(D)	(D)	(D)	(D)	(D)	(D)	(D)
Administrative & waste management services	(D)	(D)	(D)	(D)	180	169	223
Educational services	14	18	17	(D)	(D)	(D)	(D)
Health care and social assistance	527	537	521	(D)	(D)	(D)	(D)
Arts, entertainment, and recreation	(D)	(D)	(D)	(D)	(D)	19	(D)
Accommodation and food services	(D)	(D)	(D)	(D)	(D)	183	(D)
Other services, except public administration	312	300	304	302	307	299	309
Government and government enterprises	1,934	1,962	2,096	2,216	2,233	2,182	2,149
Federal, civilian	75	81	204	371	371	386	390
Military	117	116	112	108	106	102	98
State and local	1,742	1,765	1,780	1,737	1,756	1,694	1,661
State government	496	501	506	494	501	494	489
Local government	1,246	1,264	1,274	1,243	1,255	1,200	1,172

**Total Full-Time and Part-Time Employment by Industry****McDowell County**

	2015	2016	2017
<b>Employment by place of work</b>			
Total employment	5,787	5,299	5,363
<b>By type</b>			
Wage and salary employment	5,174	4,682	4,733
Proprietors employment	613	617	630
Farm proprietors employment	0	0	0
Nonfarm proprietors employment 2/	613	617	630
<b>By industry</b>			
Farm employment	0	0	0
Nonfarm employment	5,787	5,299	5,363
Private nonfarm employment	3,700	3,252	3,429
Forestry, fishing, and related activities	22	24	20
Mining	876	670	917
Utilities	(D)	(D)	(D)
Construction	152	119	(D)
Manufacturing	39	30	(D)
Wholesale trade	(D)	(D)	(D)
Retail trade	688	574	548
Transportation and warehousing	256	249	274
Information	61	63	62
Finance and insurance	130	123	123
Real estate and rental and leasing	42	38	44
Professional, scientific, & technical services	(D)	(D)	(D)
Management of companies & enterprises	(D)	(D)	(D)
Administrative & waste management services	183	177	190
Educational services	(D)	(D)	19
Health care and social assistance	(D)	(D)	481
Arts, entertainment, and recreation	(D)	20	(D)
Accommodation and food services	(D)	173	(D)
Other services, except public administration	313	317	308
Government and government enterprises	2,087	2,047	1,934
Federal, civilian	373	366	377
Military	93	94	87
State and local	1,621	1,587	1,470
State government	485	482	446
Local government	1,136	1,105	1,024

## CAEMP25N Footnotes

1/ The estimates of employment for 2001-2006 are based on the 2002 North American Industry Classification System (NAICS). The estimates for 2007-2010 are based on the 2007 NAICS. The estimates for 2011-2016 are based on the 2012 NAICS. The estimates for 2017 forward are based on

2/ Excludes limited partners.

E The estimate shown here constitutes the major portion of the true estimate.

(D) Not shown to avoid disclosure of confidential information, but the estimates for this item are included in the totals.

(NA) Not available.

(NM) Not meaningful.

Last updated: November 15, 2018-- new statistics for 2017; revised statistics for 2001-2016.

Source: Department of Commerce / Bureau of Economic Analysis / Regional Economic Accounts

West Virginia University  
Bureau of Business and Economic Research  
**Compensation by Industry (Thousands of Dollars)**

**McDowell County**

	2001	2002	2003	2004	2005	2006	2007
<b>Compensation of employees (\$000) 1/</b>	<b>184,542</b>	<b>181,345</b>	<b>180,209</b>	<b>188,418</b>	<b>201,123</b>	<b>225,722</b>	<b>233,354</b>
Wages and salaries	142,381	141,548	138,324	144,787	155,178	173,114	182,567
Supplements to wages and salaries	42,161	39,797	41,885	43,631	45,945	52,608	50,787
Employer contrib. for employee pension & insurance funds 2/	23,404	24,228	25,958	27,880	29,061	35,345	35,004
Employer contributions for government social insurance	18,757	15,569	15,927	15,751	16,884	17,263	15,783
<b>Average compensation per job (dollars) 3/</b>	<b>33,054</b>	<b>32,546</b>	<b>33,366</b>	<b>36,068</b>	<b>38,500</b>	<b>40,590</b>	<b>41,932</b>
<b>Compensation of Employees by Industry (\$000)</b>							
Farm compensation	0	0	0	0	0	0	0
Nonfarm compensation	184,542	181,345	180,209	188,418	201,123	225,722	233,354
Private nonfarm compensation	118,479	114,524	110,102	119,055	131,160	153,548	161,827
Forestry, fishing, and related activities	344	293	(D)	321	(D)	446	(D)
Forestry and logging	342	291	(D)	315	(D)	430	(D)
Fishing, hunting, and trapping	0	0	0	0	0	0	0
Agriculture and forestry support activities	2	2	4	6	11	16	17
Mining	49,327	47,101	(D)	51,910	(D)	77,912	(D)
Oil and gas extraction	0	0	0	0	0	0	0
Mining (except oil and gas)	48,091	45,626	37,379	44,199	52,764	66,903	65,309
Support activities for mining	1,236	1,475	(D)	7,711	(D)	11,009	(D)
Utilities	1,835	1,956	1,907	1,833	1,759	2,234	1,714
Construction	6,598	1,698	961	3,230	4,088	1,975	2,988
Construction of buildings	714	482	(D)	(D)	(D)	(D)	2,058
Heavy and civil engineering construction	5,651	890	(D)	(D)	(D)	(D)	(D)
Specialty trade contractors	233	326	(D)	393	790	544	(D)
Manufacturing	2,127	1,960	1,812	1,913	2,086	2,186	2,239
Durable goods manufacturing	(D)	(D)	(D)	(D)	(D)	(D)	(D)
Wood product manufacturing	(D)	(D)	(D)	(D)	(D)	(D)	(D)
Nonmetallic mineral product manufacturing	(D)	(D)	0	0	0	0	0
Primary metal manufacturing	0	0	0	0	0	0	0
Fabricated metal product manufacturing	1,175	1,004	777	843	949	1,013	1,040
Machinery manufacturing	0	0	0	0	0	0	0
Computer and electronic product manufacturing	0	0	0	0	0	0	0
Electrical equipment and appliance manufacturing	0	0	0	0	0	0	0
Motor vehicles, bodies & trailers, & parts manufacturing	0	0	0	0	0	0	0

West Virginia University  
Bureau of Business and Economic Research  
**Compensation by Industry (Thousands of Dollars)**

**McDowell County**

	2001	2002	2003	2004	2005	2006	2007
Other transportation equipment manufacturing	0	0	0	0	0	0	0
Furniture and related product manufacturing	0	0	0	0	0	0	0
Miscellaneous manufacturing	0	0	0	0	0	0	0
Nondurable goods manufacturing	(D)	(D)	(D)	(D)	(D)	(D)	(D)
Food manufacturing	0	0	0	0	0	0	0
Beverage and tobacco product manufacturing	0	0	0	0	0	0	0
Textile mills	0	0	0	0	0	0	0
Textile product mills	0	0	0	0	0	0	0
Apparel manufacturing	0	0	0	0	0	0	0
Leather and allied product manufacturing	0	0	0	0	0	0	0
Paper manufacturing	0	0	0	0	0	0	0
Printing and related support activities	(D)	(D)	(D)	(D)	(D)	(D)	(D)
Petroleum and coal products manufacturing	0	0	0	0	0	0	0
Chemical manufacturing	0	0	0	0	0	0	0
Plastics and rubber products manufacturing	0	0	0	0	0	0	0
Wholesale trade	924	887	1,472	1,649	1,702	1,356	1,451
Retail trade	12,915	12,894	13,401	12,088	12,261	15,849	16,505
Motor vehicle and parts dealers	483	409	403	410	415	461	544
Furniture and home furnishings stores	541	417	408	271	228	196	149
Electronics and appliance stores	(D)	(D)	(D)	(D)	(D)	(D)	(D)
Building material and garden supply stores	486	557	551	445	377	374	393
Food and beverage stores	2,746	2,508	2,966	3,142	2,925	3,056	3,187
Health and personal care stores	1,979	2,172	2,258	2,667	2,692	2,767	3,074
Gasoline stations	2,304	2,257	2,394	2,412	2,316	2,546	2,663
Clothing and clothing accessories stores	(D)	(D)	(D)	(D)	(D)	(D)	(D)
Sporting goods, hobby, book and music stores	0	0	0	0	0	0	(D)
General merchandise stores	3,485	3,735	3,628	1,869	2,522	5,599	5,671
Miscellaneous store retailers	575	(D)	(D)	566	(D)	(D)	(D)
Nonstore retailers	0	0	0	(D)	(D)	(D)	(D)
Transportation and warehousing	10,520	10,364	10,453	11,193	13,006	13,851	12,905
Air transportation	0	0	0	0	0	0	0
Rail transportation	6,135	5,544	5,363	5,598	5,670	5,383	5,253
Water transportation	0	0	0	0	0	0	0
Truck transportation	(D)	(D)	(D)	(D)	(D)	(D)	(D)
Transit and ground passenger transportation	0	0	(D)	(D)	(D)	(D)	(D)
Pipeline transportation	0	0	0	0	0	0	0
Scenic and sightseeing transportation	0	0	0	0	0	0	0

West Virginia University  
Bureau of Business and Economic Research  
**Compensation by Industry (Thousands of Dollars)**

**McDowell County**

	2001	2002	2003	2004	2005	2006	2007
Support activities for transportation	(D)	(D)	0	0	0	0	0
Couriers and messengers	0	0	0	0	0	0	0
Warehousing and storage	0	0	0	0	0	0	0
Information	2,108	2,160	2,200	1,929	2,198	3,472	4,559
Publishing industries, except Internet	(D)	(D)	(D)	(D)	(D)	(D)	(D)
Motion picture and sound recording industries	0	0	0	0	(D)	(D)	(D)
Broadcasting, except Internet	(D)	(D)	(D)	(D)	(D)	(D)	(D)
Internet publishing and broadcasting 4/	0	0	0	0	0	0	(NA)
Telecommunications	1,573	1,672	1,710	1,462	1,362	2,399	2,710
Data processing, hosting, and related services	0	0	0	0	(D)	0	0
Other information services 4/	0	0	0	0	0	0	0
Finance and insurance	4,599	5,046	5,084	5,344	4,661	4,642	4,645
Monetary authorities - central bank	0	0	0	0	0	0	0
Credit intermediation and related activities	4,090	4,510	4,615	4,855	4,140	4,108	4,140
Securities, commodity contracts, investments	0	(D)	(D)	(D)	(D)	(D)	(D)
Insurance carriers and related activities	509	(D)	(D)	(D)	(D)	(D)	(D)
Funds, trusts, and other financial vehicles	0	0	0	0	0	0	0
Real estate and rental and leasing	1,348	1,390	1,097	1,145	966	646	789
Real estate	665	(D)	431	411	417	409	396
Rental and leasing services	683	(D)	666	734	549	237	393
Lessors of nonfinancial intangible assets	0	0	0	0	0	0	0
Professional, scientific, and technical services	4,112	4,685	3,579	3,384	3,200	3,971	4,261
Management of companies and enterprises	0	(D)	(D)	(D)	(D)	(D)	(D)
Administrative and waste management services	1,728	(D)	(D)	(D)	(D)	(D)	(D)
Administrative and support services	1,514	1,295	1,251	1,272	1,228	1,536	1,358
Waste management and remediation services	214	(D)	(D)	(D)	(D)	(D)	(D)
Educational services	235	207	145	184	159	159	161
Health care and social assistance	12,599	14,746	14,771	13,510	13,698	14,191	13,684
Ambulatory health care services	(D)	(D)	(D)	5,546	5,809	(D)	(D)
Hospitals	0	0	0	0	0	0	0
Nursing and residential care facilities	(D)	(D)	(D)	(D)	(D)	(D)	(D)
Social assistance	3,759	5,434	(D)	(D)	(D)	4,552	4,343
Arts, entertainment, and recreation	(D)	(D)	440	46	95	89	(D)



West Virginia University  
Bureau of Business and Economic Research  
**Compensation by Industry (Thousands of Dollars)**

**McDowell County**

	2001	2002	2003	2004	2005	2006	2007
Performing arts and spectator sports	0	0	0	0	0	0	0
Museums, historical sites, zoos, and parks	0	0	0	0	0	0	0
Amusement, gambling, and recreation	(D)	(D)	440	46	95	89	(D)
Accommodation and food services	(D)	(D)	2,272	2,048	2,186	2,500	(D)
Accommodation	(D)	(D)	(D)	(D)	(D)	262	(D)
Food services and drinking places	2,159	2,214	(D)	(D)	(D)	2,238	2,174
Other services, except public administration	4,639	4,903	5,605	5,593	5,471	5,730	5,694
Repair and maintenance	747	662	1,007	843	(D)	1,142	1,107
Personal and laundry services	1,163	1,120	919	919	950	(D)	(D)
Membership associations and organizations	2,673	3,070	3,625	3,778	3,724	3,532	3,525
Private households	56	51	54	53	(D)	(D)	(D)
Government and government enterprises	66,063	66,821	70,107	69,363	69,963	72,174	71,527
Federal, civilian	3,599	3,638	3,703	3,722	3,600	3,910	3,615
Military	1,834	2,419	3,431	3,602	4,015	3,522	3,543
State and local	60,630	60,764	62,973	62,039	62,348	64,742	64,369
State government	19,098	19,617	20,915	20,664	20,916	20,367	20,315
Local government	41,532	41,147	42,058	41,375	41,432	44,375	44,054

West Virginia University  
Bureau of Business and Economic Research  
**Compensation by Industry (Thousands of Dollars)**

**McDowell County**

	2008	2009	2010	2011	2012	2013	2014
<b>Compensation of employees (\$000) 1/</b>	<b>282,172</b>	<b>295,546</b>	<b>324,373</b>	<b>389,702</b>	<b>393,569</b>	<b>354,281</b>	<b>310,462</b>
Wages and salaries	224,252	235,749	259,466	312,858	312,270	279,214	245,151
Supplements to wages and salaries	57,920	59,797	64,907	76,844	81,299	75,067	65,311
Employer contrib. for employee pension & insurance funds 2/	40,423	40,849	44,757	52,776	57,841	54,114	46,552
Employer contributions for government social insurance	17,497	18,948	20,150	24,068	23,458	20,953	18,759
<b>Average compensation per job (dollars) 3/</b>	<b>47,344</b>	<b>49,233</b>	<b>52,150</b>	<b>57,776</b>	<b>58,663</b>	<b>58,472</b>	<b>54,852</b>
<b>Compensation of Employees by Industry (\$000)</b>							
Farm compensation	0	0	0	0	0	0	0
Nonfarm compensation	282,172	295,546	324,373	389,702	393,569	354,281	310,462
Private nonfarm compensation	207,142	217,015	237,219	287,315	287,962	248,798	206,242
Forestry, fishing, and related activities	(D)	(D)	(D)	221	(D)	(D)	427
Forestry and logging	(D)	(D)	(D)	(D)	(D)	(D)	427
Fishing, hunting, and trapping	0	0	0	0	0	0	0
Agriculture and forestry support activities	(D)	(D)	(D)	(D)	(D)	0	0
Mining	(D)	(D)	(D)	182,954	(D)	(D)	112,763
Oil and gas extraction	0	0	0	(D)	(D)	(D)	(D)
Mining (except oil and gas)	89,039	85,962	118,217	162,036	149,243	126,388	100,077
Support activities for mining	(D)	(D)	(D)	(D)	(D)	(D)	(D)
Utilities	(D)	(D)	(D)	(D)	(D)	(D)	(D)
Construction	11,914	27,292	17,349	14,897	19,598	13,480	11,159
Construction of buildings	(D)	(D)	(D)	(D)	(D)	(D)	(D)
Heavy and civil engineering construction	(D)	(D)	(D)	(D)	(D)	(D)	(D)
Specialty trade contractors	4,603	7,238	(D)	(D)	649	(D)	633
Manufacturing	2,219	1,919	1,209	1,436	1,637	1,180	998
Durable goods manufacturing	(D)	(D)	(D)	(D)	(D)	(D)	(D)
Wood product manufacturing	(D)	(D)	0	0	(D)	(D)	(D)
Nonmetallic mineral product manufacturing	(D)	(D)	(D)	(D)	(D)	0	0
Primary metal manufacturing	0	0	0	0	0	0	0
Fabricated metal product manufacturing	1,074	1,298	1,133	1,326	(D)	(D)	(D)
Machinery manufacturing	0	0	0	0	0	0	0
Computer and electronic product manufacturing	0	0	0	0	0	0	0
Electrical equipment and appliance manufacturing	0	0	0	0	0	0	0
Motor vehicles, bodies & trailers, & parts manufacturing	0	0	0	0	0	0	0

West Virginia University  
Bureau of Business and Economic Research  
**Compensation by Industry (Thousands of Dollars)**

**McDowell County**

	2008	2009	2010	2011	2012	2013	2014
Other transportation equipment manufacturing	0	0	0	0	0	0	0
Furniture and related product manufacturing	0	0	0	0	0	0	0
Miscellaneous manufacturing	0	0	0	0	0	0	0
Nondurable goods manufacturing	(D)	(D)	(D)	(D)	(D)	(D)	(D)
Food manufacturing	0	0	0	0	0	0	0
Beverage and tobacco product manufacturing	0	0	0	0	0	0	0
Textile mills	0	0	0	0	0	0	0
Textile product mills	0	0	0	0	0	0	0
Apparel manufacturing	0	0	0	0	0	0	0
Leather and allied product manufacturing	0	0	0	0	0	0	0
Paper manufacturing	0	0	0	0	0	0	0
Printing and related support activities	(D)	(D)	(D)	(D)	(D)	(D)	(D)
Petroleum and coal products manufacturing	0	0	0	0	0	0	0
Chemical manufacturing	0	0	0	0	0	0	0
Plastics and rubber products manufacturing	0	0	0	0	0	0	0
Wholesale trade	(D)	(D)	(D)	(D)	(D)	(D)	(D)
Retail trade	16,333	16,708	16,963	17,100	16,838	16,272	15,560
Motor vehicle and parts dealers	699	(D)	(D)	(D)	(D)	(D)	(D)
Furniture and home furnishings stores	(D)	(D)	(D)	(D)	0	0	0
Electronics and appliance stores	(D)	(D)	(D)	(D)	0	0	0
Building material and garden supply stores	482	482	537	468	438	705	633
Food and beverage stores	3,114	3,167	3,260	3,024	3,154	2,531	2,529
Health and personal care stores	2,968	3,026	3,373	3,340	3,355	3,326	3,449
Gasoline stations	2,639	2,907	3,191	3,377	3,303	2,936	2,658
Clothing and clothing accessories stores	0	(D)	(D)	(D)	(D)	(D)	(D)
Sporting goods, hobby, book and music stores	(D)	(D)	(D)	(D)	(D)	(D)	(D)
General merchandise stores	5,600	5,837	5,595	5,757	5,585	5,647	5,503
Miscellaneous store retailers	(D)	(D)	(D)	(D)	(D)	(D)	0
Nonstore retailers	(D)	0	(D)	(D)	(D)	(D)	0
Transportation and warehousing	14,675	16,481	19,992	24,410	22,758	22,215	14,124
Air transportation	0	0	0	0	0	0	0
Rail transportation	4,808	4,569	3,660	3,492	3,331	2,881	2,977
Water transportation	0	0	0	0	0	0	0
Truck transportation	(D)	(D)	16,104	(D)	19,427	19,334	11,147
Transit and ground passenger transportation	(D)	(D)	(D)	0	0	0	0
Pipeline transportation	0	0	0	0	0	0	0
Scenic and sightseeing transportation	0	0	0	0	0	0	0

West Virginia University  
Bureau of Business and Economic Research  
**Compensation by Industry (Thousands of Dollars)**

**McDowell County**

	2008	2009	2010	2011	2012	2013	2014
Support activities for transportation	0	0	0	0	0	0	0
Couriers and messengers	0	0	(D)	(D)	0	0	0
Warehousing and storage	0	0	0	0	0	0	0
Information	4,796	3,858	4,690	3,167	3,220	3,311	3,258
Publishing industries, except Internet	(D)	(D)	(D)	(D)	(D)	(D)	(D)
Motion picture and sound recording industries	(D)	(D)	(D)	(D)	(D)	(D)	(D)
Broadcasting, except Internet	(D)	(D)	(D)	(D)	(D)	(D)	(D)
Internet publishing and broadcasting 4/	(NA)	(NA)	(NA)	(NA)	(NA)	(NA)	(NA)
Telecommunications	2,826	(D)	(D)	(D)	(D)	(D)	(D)
Data processing, hosting, and related services	0	0	0	0	0	0	0
Other information services 4/	0	0	0	0	0	0	0
Finance and insurance	4,593	4,223	4,298	4,736	4,835	4,864	4,570
Monetary authorities - central bank	0	0	0	0	0	0	0
Credit intermediation and related activities	(D)	(D)	(D)	(D)	(D)	(D)	(D)
Securities, commodity contracts, investments	(D)	(D)	(D)	(D)	(D)	(D)	13
Insurance carriers and related activities	(D)	520	558	644	636	621	(D)
Funds, trusts, and other financial vehicles	0	0	0	0	0	0	0
Real estate and rental and leasing	1,197	743	1,669	2,810	4,802	3,149	1,402
Real estate	556	373	635	1,686	2,666	1,352	818
Rental and leasing services	641	370	1,034	1,124	2,136	1,797	584
Lessors of nonfinancial intangible assets	0	0	0	0	0	0	0
Professional, scientific, and technical services	4,294	4,393	5,006	5,746	(D)	(D)	(D)
Management of companies and enterprises	(D)	(D)	(D)	(D)	(D)	(D)	(D)
Administrative and waste management services	(D)	(D)	(D)	(D)	4,735	3,615	6,525
Administrative and support services	1,679	2,985	2,115	2,751	3,779	2,876	(D)
Waste management and remediation services	(D)	(D)	(D)	(D)	956	739	(D)
Educational services	142	139	132	(D)	(D)	(D)	(D)
Health care and social assistance	13,067	13,793	14,130	(D)	(D)	(D)	(D)
Ambulatory health care services	(D)	(D)	(D)	5,956	6,323	6,498	7,683
Hospitals	0	0	0	0	0	0	0
Nursing and residential care facilities	(D)	(D)	(D)	(D)	(D)	(D)	(D)
Social assistance	3,743	4,279	4,667	4,031	3,658	3,563	3,528
Arts, entertainment, and recreation	(D)	(D)	(D)	(D)	(D)	91	(D)

West Virginia University  
Bureau of Business and Economic Research  
**Compensation by Industry (Thousands of Dollars)**

**McDowell County**

	2008	2009	2010	2011	2012	2013	2014
Performing arts and spectator sports	0	0	0	0	0	0	0
Museums, historical sites, zoos, and parks	0	0	0	0	0	0	0
Amusement, gambling, and recreation	(D)	(D)	(D)	(D)	(D)	91	(D)
Accommodation and food services	(D)	(D)	(D)	(D)	(D)	2,980	(D)
Accommodation	(D)	(D)	(D)	(D)	(D)	460	(D)
Food services and drinking places	2,542	2,711	2,561	2,652	2,668	2,520	2,724
Other services, except public administration	5,788	5,806	5,815	6,577	6,491	6,035	5,848
Repair and maintenance	(D)	(D)	(D)	2,073	1,723	(D)	1,052
Personal and laundry services	(D)	973	902	868	926	956	862
Membership associations and organizations	3,629	3,644	3,617	3,600	3,803	3,820	3,889
Private households	(D)	(D)	(D)	36	39	(D)	45
Government and government enterprises	75,030	78,531	87,154	102,387	105,607	105,483	104,220
Federal, civilian	3,681	4,406	12,914	28,357	29,165	30,776	31,186
Military	4,083	4,546	4,276	3,811	3,479	3,264	2,944
State and local	67,266	69,579	69,964	70,219	72,963	71,443	70,090
State government	20,769	21,375	21,399	21,180	22,002	21,639	21,447
Local government	46,497	48,204	48,565	49,039	50,961	49,804	48,643

West Virginia University  
Bureau of Business and Economic Research  
**Compensation by Industry (Thousands of Dollars)**

**McDowell County**

	2015	2016	2017
<b>Compensation of employees (\$000) 1/</b>	<b>267,531</b>	<b>237,612</b>	<b>264,759</b>
Wages and salaries	207,608	182,411	204,026
Supplements to wages and salaries	59,923	55,201	60,733
Employer contrib. for employee pension & insurance funds 2/	43,553	39,903	43,547
Employer contributions for government social insurance	16,370	15,298	17,186
<b>Average compensation per job (dollars) 3/</b>	<b>51,707</b>	<b>50,750</b>	<b>55,939</b>
<b>Compensation of Employees by Industry (\$000)</b>			
Farm compensation	0	0	0
Nonfarm compensation	267,531	237,612	264,759
Private nonfarm compensation	163,510	134,233	164,541
Forestry, fishing, and related activities	622	567	463
Forestry and logging	622	567	463
Fishing, hunting, and trapping	0	0	0
Agriculture and forestry support activities	0	0	0
Mining	75,279	57,476	89,966
Oil and gas extraction	(D)	(D)	(D)
Mining (except oil and gas)	65,941	46,590	74,586
Support activities for mining	(D)	(D)	(D)
Utilities	(D)	(D)	(D)
Construction	11,006	7,227	(D)
Construction of buildings	(D)	(D)	(D)
Heavy and civil engineering construction	(D)	(D)	(D)
Specialty trade contractors	(D)	277	380
Manufacturing	867	606	(D)
Durable goods manufacturing	(D)	(D)	(D)
Wood product manufacturing	(D)	(D)	(D)
Nonmetallic mineral product manufacturing	0	0	0
Primary metal manufacturing	0	0	0
Fabricated metal product manufacturing	(D)	(D)	0
Machinery manufacturing	0	0	0
Computer and electronic product manufacturing	0	0	0
Electrical equipment and appliance manufacturing	0	0	0
Motor vehicles, bodies & trailers, & parts manufacturing	0	0	0

West Virginia University  
Bureau of Business and Economic Research  
**Compensation by Industry (Thousands of Dollars)**

**McDowell County**

	2015	2016	2017
Other transportation equipment manufacturing	0	0	0
Furniture and related product manufacturing	0	0	0
Miscellaneous manufacturing	0	0	0
Nondurable goods manufacturing	(D)	(D)	(D)
Food manufacturing	0	0	0
Beverage and tobacco product manufacturing	0	0	0
Textile mills	0	0	0
Textile product mills	0	0	0
Apparel manufacturing	0	0	0
Leather and allied product manufacturing	0	0	0
Paper manufacturing	0	0	0
Printing and related support activities	(D)	(D)	(D)
Petroleum and coal products manufacturing	0	0	0
Chemical manufacturing	0	0	0
Plastics and rubber products manufacturing	0	0	0
Wholesale trade	(D)	(D)	(D)
Retail trade	15,612	13,117	12,416
Motor vehicle and parts dealers	699	724	2,029
Furniture and home furnishings stores	0	0	0
Electronics and appliance stores	0	0	0
Building material and garden supply stores	586	(D)	588
Food and beverage stores	2,512	2,542	2,606
Health and personal care stores	3,301	3,149	2,937
Gasoline stations	2,674	2,825	2,707
Clothing and clothing accessories stores	(D)	(D)	(D)
Sporting goods, hobby, book and music stores	(D)	0	0
General merchandise stores	5,747	3,200	1,462
Miscellaneous store retailers	0	0	(D)
Nonstore retailers	0	0	0
Transportation and warehousing	11,441	10,761	13,600
Air transportation	0	0	0
Rail transportation	2,913	2,570	2,622
Water transportation	0	0	0
Truck transportation	(D)	(D)	10,978
Transit and ground passenger transportation	0	0	0
Pipeline transportation	0	0	0
Scenic and sightseeing transportation	0	0	0

West Virginia University  
Bureau of Business and Economic Research  
**Compensation by Industry (Thousands of Dollars)**

**McDowell County**

	<b>2015</b>	<b>2016</b>	<b>2017</b>
Support activities for transportation	0	0	0
Couriers and messengers	(D)	(D)	0
Warehousing and storage	0	0	0
Information	2,899	2,799	2,747
Publishing industries, except Internet	(D)	(D)	(D)
Motion picture and sound recording industries	(D)	(D)	(D)
Broadcasting, except Internet	(D)	(D)	(D)
Internet publishing and broadcasting 4/	(NA)	(NA)	(NA)
Telecommunications	(D)	(D)	(D)
Data processing, hosting, and related services	0	0	0
Other information services 4/	0	0	0
Finance and insurance	4,768	4,358	4,346
Monetary authorities - central bank	0	0	0
Credit intermediation and related activities	(D)	(D)	(D)
Securities, commodity contracts, investments	(D)	(D)	(D)
Insurance carriers and related activities	595	588	557
Funds, trusts, and other financial vehicles	0	0	0
Real estate and rental and leasing	871	792	1,496
Real estate	522	(D)	(D)
Rental and leasing services	349	(D)	(D)
Lessors of nonfinancial intangible assets	0	0	0
Professional, scientific, and technical services	(D)	(D)	(D)
Management of companies and enterprises	(D)	(D)	(D)
Administrative and waste management services	5,461	4,953	5,573
Administrative and support services	(D)	2,219	2,690
Waste management and remediation services	(D)	2,734	2,883
Educational services	(D)	(D)	204
Health care and social assistance	(D)	(D)	16,287
Ambulatory health care services	9,125	8,607	(D)
Hospitals	0	0	0
Nursing and residential care facilities	(D)	(D)	(D)
Social assistance	3,565	3,592	3,549
Arts, entertainment, and recreation	(D)	138	(D)



West Virginia University  
Bureau of Business and Economic Research  
**Compensation by Industry (Thousands of Dollars)**

**McDowell County**

	2015	2016	2017
Performing arts and spectator sports	0	0	0
Museums, historical sites, zoos, and parks	0	0	0
Amusement, gambling, and recreation	(D)	138	(D)
Accommodation and food services	(D)	3,373	(D)
Accommodation	(D)	722	(D)
Food services and drinking places	2,744	2,651	2,703
Other services, except public administration	5,921	5,656	5,689
Repair and maintenance	1,195	974	922
Personal and laundry services	831	795	816
Membership associations and organizations	3,850	3,847	3,915
Private households	45	40	36
Government and government enterprises	104,021	103,379	100,218
Federal, civilian	31,408	31,488	33,278
Military	2,670	3,339	2,654
State and local	69,943	68,552	64,286
State government	21,453	21,152	19,472
Local government	48,490	47,400	44,814

## CAINC6N Footnotes

1/ The estimates of compensation for 2001-2006 are based on the 2002 North American Industry Classification System (NAICS). The estimates for 2007-2010 are based on the 2007 NAICS. The estimates for 2011-2016 are based on the 2012 NAICS. The estimates for 2017 forward are based

2/ Includes actual employer contributions and actuarially imputed employer contributions to reflect benefits accrued by defined benefit pension plan participants through service to employers in the current period.

3/ Average compensation per job is compensation of employees divided by total full-time and part-time wage and salary employment.

4/ Under the 2007 NAICS, internet publishing and broadcasting was reclassified to other information services.

Note-- All dollar estimates are in thousands of current dollars (not adjusted for inflation). Statistics presented in thousands of dollars do not

(D) Not shown to avoid disclosure of confidential information; estimates are included in higher-level totals.

(NA) Not available.

(NM) Not meaningful.

Last updated: November 15, 2018-- new statistics for 2017; revised statistics for 2001-2016.

Source: Department of Commerce / Bureau of Economic Analysis /

West Virginia University  
Bureau of Business and Economic Research  
**Regional Economic Profile**

**McDowell County**

	1969	1970	1971	1972	1973	1974	1975
<b>Place of residence profile</b>							
Personal income	111,383	133,944	143,850	167,325	181,674	197,073	240,427
<b>Derivation of personal income</b>							
Net earnings 1/	83,101	98,836	99,658	116,262	118,266	128,881	163,576
Personal current transfer receipts	20,768	26,196	34,455	40,229	51,608	54,561	60,385
Income maintenance 2/	3,494	5,169	5,758	5,930	5,142	6,770	7,408
Unemployment insurance compensation	296	334	634	839	652	518	997
Retirement and other	16,978	20,693	28,063	33,460	45,814	47,273	51,980
Dividends, interest, and rent 3/	7,514	8,912	9,737	10,834	11,800	13,631	16,466
Population (persons) 4/	49,998	50,686	50,784	50,838	50,256	50,510	51,175
<b>Per capita incomes (dollars) 5/</b>							
Per capita personal income 5/	2,228	2,643	2,833	3,291	3,615	3,902	4,698
Per capita net earnings 5/	1,662	1,950	1,962	2,287	2,353	2,552	3,196
Per capita personal current transfer receipts 5/	415	517	678	791	1,027	1,080	1,180
Per capita income maintenance 5/	70	102	113	117	102	134	145
Per capita unemployment insurance compensation 5/	6	7	12	17	13	10	19
Per capita retirement and other 5/	340	408	553	658	912	936	1,016
Per capita dividends, interest, and rent 5/	150	176	192	213	235	270	322
<b>Place of work profile</b>							
Earnings by place of work	106,423	126,589	128,632	153,155	158,938	173,960	224,580
Wages and salaries	82,751	97,833	100,078	120,739	124,478	133,418	176,098
Supplements to wages and salaries	16,471	19,161	19,497	22,898	24,321	26,557	31,845
Employer contrib. for employee pension & insurance funds 6/	11,903	13,860	13,763	16,196	16,026	17,137	20,226
Employer contributions for government social insurance	4,568	5,301	5,734	6,702	8,295	9,420	11,619
Proprietors' income	7,201	9,595	9,057	9,518	10,139	13,985	16,637
Nonfarm proprietors' income	0	0	0	0	0	0	0
Farm proprietors' income	7,201	9,595	9,057	9,518	10,139	13,985	16,637
Total full-time and part-time employment (number of jobs)	14,006	14,996	14,402	15,048	14,854	14,830	16,124
Wage and salary jobs	12,685	13,676	13,110	13,875	13,714	13,647	14,922
Number of proprietors	1,321	1,320	1,292	1,173	1,140	1,183	1,202
Number of nonfarm proprietors 7/	0	0	0	0	0	0	0
Number of farm proprietors	1,321	1,320	1,292	1,173	1,140	1,183	1,202
Average earnings per job (dollars)	0	0	0	0	0	0	0
Average wages and salaries	7,598	8,442	8,932	10,178	10,700	11,730	13,928
Average nonfarm proprietors' income	6,524	7,154	7,634	8,702	9,077	9,776	11,801

Source: BEA Regional Economic Information System  
Bureau of Economic Analysis

West Virginia University  
Bureau of Business and Economic Research  
**Regional Economic Profile**

**McDowell County**

	1976	1977	1978	1979	1980	1981	1982
<b>Place of residence profile</b>							
Personal income	263,394	288,743	292,733	326,741	346,614	363,950	380,686
<b>Derivation of personal income</b>							
Net earnings 1/	180,612	199,506	190,748	208,525	213,533	214,927	212,274
Personal current transfer receipts	64,757	68,871	79,592	93,555	102,582	112,309	123,942
Income maintenance 2/	8,116	10,636	12,868	12,181	12,937	15,737	14,653
Unemployment insurance compensation	1,177	1,262	5,148	3,277	5,796	4,690	13,623
Retirement and other	55,464	56,973	61,576	78,097	83,849	91,882	95,666
Dividends, interest, and rent 3/	18,025	20,366	22,393	24,661	30,499	36,714	44,470
Population (persons) 4/	51,968	52,157	51,846	51,150	49,724	48,980	48,280
<b>Per capita incomes (dollars) 5/</b>							
Per capita personal income 5/	5,068	5,536	5,646	6,388	6,971	7,431	7,885
Per capita net earnings 5/	3,475	3,825	3,679	4,077	4,294	4,388	4,397
Per capita personal current transfer receipts 5/	1,246	1,320	1,535	1,829	2,063	2,293	2,567
Per capita income maintenance 5/	156	204	248	238	260	321	304
Per capita unemployment insurance compensation 5/	23	24	99	64	117	96	282
Per capita retirement and other 5/	1,067	1,092	1,188	1,527	1,686	1,876	1,981
Per capita dividends, interest, and rent 5/	347	390	432	482	613	750	921
<b>Place of work profile</b>							
Earnings by place of work	252,731	276,381	267,259	297,082	309,133	304,235	296,346
Wages and salaries	201,780	209,516	197,922	226,437	240,038	233,691	225,227
Supplements to wages and salaries	36,677	40,400	41,503	47,318	52,125	52,592	51,819
Employer contrib. for employee pension & insurance funds 6/	23,136	26,089	26,670	30,461	33,823	32,975	31,478
Employer contributions for government social insurance	13,541	14,311	14,833	16,857	18,302	19,617	20,341
Proprietors' income	14,274	26,465	27,834	23,327	16,970	17,952	19,300
Nonfarm proprietors' income	0	0	0	0	0	0	0
Farm proprietors' income	14,274	26,465	27,834	23,327	16,970	17,952	19,300
Total full-time and part-time employment (number of jobs)	17,125	16,956	15,665	15,837	15,804	14,047	13,169
Wage and salary jobs	15,883	15,693	14,400	14,582	14,533	12,714	11,887
Number of proprietors	1,242	1,263	1,265	1,255	1,271	1,333	1,282
Number of nonfarm proprietors 7/	0	0	0	0	0	0	0
Number of farm proprietors	1,242	1,263	1,265	1,255	1,271	1,333	1,282
Average earnings per job (dollars)	0	0	0	0	0	0	0
Average wages and salaries	14,758	16,300	17,061	18,759	19,560	21,658	22,503
Average nonfarm proprietors' income	12,704	13,351	13,745	15,529	16,517	18,381	18,947

West Virginia University  
Bureau of Business and Economic Research  
**Regional Economic Profile**

**McDowell County**

	1983	1984	1985	1986	1987	1988	1989
<b>Place of residence profile</b>							
Personal income	369,833	387,843	388,884	381,963	334,050	331,896	340,243
<b>Derivation of personal income</b>							
Net earnings 1/	188,216	203,617	203,593	188,351	143,931	143,750	145,496
Personal current transfer receipts	137,098	133,370	131,429	138,119	138,016	133,165	137,394
Income maintenance 2/	17,243	20,009	21,515	21,870	21,911	22,111	22,643
Unemployment insurance compensation	21,149	7,843	4,059	7,995	7,981	2,508	2,186
Retirement and other	98,706	105,518	105,855	108,254	108,124	108,546	112,565
Dividends, interest, and rent 3/	44,519	50,856	53,862	55,493	52,103	54,981	57,353
Population (persons) 4/	47,684	46,083	44,755	43,393	41,177	38,653	36,364
<b>Per capita incomes (dollars) 5/</b>							
Per capita personal income 5/	7,756	8,416	8,689	8,802	8,113	8,587	9,357
Per capita net earnings 5/	3,947	4,418	4,549	4,341	3,495	3,719	4,001
Per capita personal current transfer receipts 5/	2,875	2,894	2,937	3,183	3,352	3,445	3,778
Per capita income maintenance 5/	362	434	481	504	532	572	623
Per capita unemployment insurance compensation 5/	444	170	91	184	194	65	60
Per capita retirement and other 5/	2,070	2,290	2,365	2,495	2,626	2,808	3,096
Per capita dividends, interest, and rent 5/	934	1,104	1,203	1,279	1,265	1,422	1,577
<b>Place of work profile</b>							
Earnings by place of work	262,649	285,050	290,485	265,400	174,645	175,850	178,795
Wages and salaries	193,208	211,264	218,510	199,725	128,713	130,926	132,569
Supplements to wages and salaries	49,160	50,879	52,637	54,844	35,861	31,808	33,476
Employer contrib. for employee pension & insurance funds 6/	31,424	30,327	31,228	34,957	23,009	17,839	19,434
Employer contributions for government social insurance	17,736	20,552	21,409	19,887	12,852	13,969	14,042
Proprietors' income	20,281	22,907	19,338	10,831	10,071	13,116	12,750
Nonfarm proprietors' income	0	0	0	0	0	0	0
Farm proprietors' income	20,281	22,907	19,338	10,831	10,071	13,116	12,750
Total full-time and part-time employment (number of jobs)	11,580	11,398	11,183	10,486	8,009	7,848	7,806
Wage and salary jobs	10,255	10,175	10,057	9,473	7,051	6,846	6,771
Number of proprietors	1,325	1,223	1,126	1,013	958	1,002	1,035
Number of nonfarm proprietors 7/	0	0	0	0	0	0	0
Number of farm proprietors	1,325	1,223	1,126	1,013	958	1,002	1,035
Average earnings per job (dollars)	0	0	0	0	0	0	0
Average wages and salaries	22,681	25,009	25,976	25,310	21,806	22,407	22,905
Average nonfarm proprietors' income	18,840	20,763	21,727	21,084	18,255	19,124	19,579

Source: BEA Regional Economic Information System  
Bureau of Economic Analysis

**Regional Economic Profile****McDowell County**

	1990	1991	1992	1993	1994	1995	1996
<b>Place of residence profile</b>							
Personal income	364,449	368,038	393,094	393,543	389,994	391,164	401,760
<b>Derivation of personal income</b>							
Net earnings 1/	157,620	151,222	156,053	153,113	151,703	149,087	150,784
Personal current transfer receipts	145,531	155,373	173,127	178,656	178,096	180,499	186,651
Income maintenance 2/	24,075	26,737	32,304	32,548	34,968	35,378	37,169
Unemployment insurance compensation	2,111	3,829	4,178	3,494	2,706	2,539	2,796
Retirement and other	119,345	124,807	136,645	142,614	140,422	142,582	146,686
Dividends, interest, and rent 3/	61,298	61,443	63,914	61,774	60,195	61,578	64,325
Population (persons) 4/	34,929	34,159	33,555	32,887	32,111	31,338	30,227
<b>Per capita incomes (dollars) 5/</b>							
Per capita personal income 5/	10,434	10,774	11,715	11,967	12,145	12,482	13,291
Per capita net earnings 5/	4,513	4,427	4,651	4,656	4,724	4,757	4,988
Per capita personal current transfer receipts 5/	4,166	4,549	5,159	5,432	5,546	5,760	6,175
Per capita income maintenance 5/	689	783	963	990	1,089	1,129	1,230
Per capita unemployment insurance compensation 5/	60	112	125	106	84	81	93
Per capita retirement and other 5/	3,417	3,654	4,072	4,336	4,373	4,550	4,853
Per capita dividends, interest, and rent 5/	1,755	1,799	1,905	1,878	1,875	1,965	2,128
<b>Place of work profile</b>							
Earnings by place of work	191,824	183,554	190,853	192,394	188,675	189,998	192,046
Wages and salaries	141,973	134,838	139,257	137,207	135,445	137,340	137,199
Supplements to wages and salaries	35,955	35,781	39,667	43,594	41,902	42,651	43,913
Employer contrib. for employee pension & insurance funds 6/	20,741	20,453	23,003	24,534	23,708	23,683	24,689
Employer contributions for government social insurance	15,214	15,328	16,664	19,060	18,194	18,968	19,224
Proprietors' income	13,896	12,935	11,929	11,593	11,328	10,007	10,934
Nonfarm proprietors' income	0	0	0	0	0	0	0
Farm proprietors' income	13,896	12,935	11,929	11,593	11,328	10,007	10,934
Total full-time and part-time employment (number of jobs)	7,972	7,690	7,804	7,530	7,359	7,483	7,293
Wage and salary jobs	6,855	6,538	6,711	6,512	6,347	6,446	6,294
Number of proprietors	1,117	1,152	1,093	1,018	1,012	1,037	999
Number of nonfarm proprietors 7/	0	0	0	0	0	0	0
Number of farm proprietors	1,117	1,152	1,093	1,018	1,012	1,037	999
Average earnings per job (dollars)	0	0	0	0	0	0	0
Average wages and salaries	24,062	23,869	24,456	25,550	25,639	25,391	26,333
Average nonfarm proprietors' income	20,711	20,624	20,751	21,070	21,340	21,306	21,798

West Virginia University  
Bureau of Business and Economic Research  
**Regional Economic Profile**

**McDowell County**

	1997	1998	1999	2000	2001	2002	2003
<b>Place of residence profile</b>							
Personal income	400,515	400,637	397,802	402,781	440,700	441,306	434,430
<b>Derivation of personal income</b>							
Net earnings 1/	154,149	148,474	145,552	143,473	160,217	161,999	158,422
Personal current transfer receipts	185,574	191,824	195,070	201,402	212,902	214,353	214,779
Income maintenance 2/	34,748	34,109	36,095	40,140	44,261	39,874	37,973
Unemployment insurance compensation	2,203	2,362	2,732	1,928	1,948	3,311	4,303
Retirement and other	148,623	155,353	156,243	159,334	166,693	171,168	172,503
Dividends, interest, and rent 3/	60,792	60,339	57,180	57,906	67,581	64,954	61,229
Population (persons) 4/	29,270	28,560	27,848	27,099	26,301	25,730	24,989
<b>Per capita incomes (dollars) 5/</b>							
Per capita personal income 5/	13,683	14,028	14,285	14,863	16,756	17,151	17,385
Per capita net earnings 5/	5,266	5,199	5,227	5,294	6,092	6,296	6,340
Per capita personal current transfer receipts 5/	6,340	6,717	7,005	7,432	8,095	8,331	8,595
Per capita income maintenance 5/	1,187	1,194	1,296	1,481	1,683	1,550	1,520
Per capita unemployment insurance compensation 5/	75	83	98	71	74	129	172
Per capita retirement and other 5/	5,078	5,440	5,611	5,880	6,338	6,652	6,903
Per capita dividends, interest, and rent 5/	2,077	2,113	2,053	2,137	2,570	2,524	2,450
<b>Place of work profile</b>							
Earnings by place of work	196,371	190,312	187,037	185,731	206,796	204,992	202,305
Wages and salaries	138,488	133,954	128,833	127,546	142,381	141,548	138,324
Supplements to wages and salaries	45,231	44,629	43,884	45,594	42,161	39,797	41,885
Employer contrib. for employee pension & insurance funds 6/	25,671	24,776	24,781	25,295	23,404	24,228	25,958
Employer contributions for government social insurance	19,560	19,853	19,103	20,299	18,757	15,569	15,927
Proprietors' income	12,652	11,729	14,320	12,591	22,254	23,647	22,096
Nonfarm proprietors' income	0	0	0	0	0	0	0
Farm proprietors' income	12,652	11,729	14,320	12,591	22,254	23,647	22,096
Total full-time and part-time employment (number of jobs)	7,105	6,824	6,402	6,271	6,346	6,282	6,070
Wage and salary jobs	6,079	5,959	5,621	5,476	5,583	5,572	5,401
Number of proprietors	1,026	865	781	795	763	710	669
Number of nonfarm proprietors 7/	0	0	0	0	0	0	0
Number of farm proprietors	1,026	865	781	795	763	710	669
Average earnings per job (dollars)	0	0	0	0	0	0	0
Average wages and salaries	27,638	27,889	29,215	29,617	32,587	32,632	33,329
Average nonfarm proprietors' income	22,781	22,479	22,920	23,292	25,503	25,403	25,611

Source: BEA Regional Economic Information System  
Bureau of Economic Analysis

West Virginia University  
Bureau of Business and Economic Research  
**Regional Economic Profile**

**McDowell County**

	2004	2005	2006	2007	2008	2009	2010
<b>Place of residence profile</b>							
Personal income	426,807	431,406	452,572	462,896	503,924	521,039	551,005
<b>Derivation of personal income</b>							
Net earnings 1/	156,552	166,085	180,278	184,219	202,834	212,371	235,789
Personal current transfer receipts	216,206	215,551	225,514	226,603	241,534	249,280	254,523
Income maintenance 2/	38,793	37,747	38,335	37,947	38,430	44,795	47,608
Unemployment insurance compensation	2,767	2,231	2,101	2,434	2,670	7,112	6,183
Retirement and other	174,646	175,573	185,078	186,222	200,434	197,373	200,732
Dividends, interest, and rent 3/	54,049	49,770	46,780	52,074	59,556	59,388	60,693
Population (persons) 4/	24,264	23,711	23,199	22,746	22,494	22,276	22,099
<b>Per capita incomes (dollars) 5/</b>							
Per capita personal income 5/	17,590	18,194	19,508	20,351	22,403	23,390	24,933
Per capita net earnings 5/	6,452	7,005	7,771	8,099	9,017	9,534	10,670
Per capita personal current transfer receipts 5/	8,911	9,091	9,721	9,962	10,738	11,191	11,517
Per capita income maintenance 5/	1,599	1,592	1,652	1,668	1,708	2,011	2,154
Per capita unemployment insurance compensation 5/	114	94	91	107	119	319	280
Per capita retirement and other 5/	7,198	7,405	7,978	8,187	8,911	8,860	9,083
Per capita dividends, interest, and rent 5/	2,228	2,099	2,016	2,289	2,648	2,666	2,746
<b>Place of work profile</b>							
Earnings by place of work	204,123	219,293	244,334	252,240	296,277	310,039	341,352
Wages and salaries	144,787	155,178	173,114	182,567	224,252	235,749	259,466
Supplements to wages and salaries	43,631	45,945	52,608	50,787	57,920	59,797	64,907
Employer contrib. for employee pension & insurance funds 6/	27,880	29,061	35,345	35,004	40,423	40,849	44,757
Employer contributions for government social insurance	15,751	16,884	17,263	15,783	17,497	18,948	20,150
Proprietors' income	15,705	18,170	18,612	18,886	14,105	14,493	16,979
Nonfarm proprietors' income	0	0	0	0	0	0	0
Farm proprietors' income	15,705	18,170	18,612	18,886	14,105	14,493	16,979
Total full-time and part-time employment (number of jobs)	5,945	5,879	6,190	6,207	6,605	6,654	6,859
Wage and salary jobs	5,224	5,224	5,561	5,565	5,960	6,003	6,220
Number of proprietors	721	655	629	642	645	651	639
Number of nonfarm proprietors 7/	0	0	0	0	0	0	0
Number of farm proprietors	721	655	629	642	645	651	639
Average earnings per job (dollars)	0	0	0	0	0	0	0
Average wages and salaries	34,335	37,301	39,472	40,638	44,856	46,594	49,767
Average nonfarm proprietors' income	27,716	29,705	31,130	32,806	37,626	39,272	41,715

Source: BEA Regional Economic Information System  
Bureau of Economic Analysis



West Virginia University  
Bureau of Business and Economic Research  
**Regional Economic Profile**

**McDowell County**

	2011	2012	2013	2014	2015	2016	2017
<b>Place of residence profile</b>							
Personal income	599,844	619,591	596,132	560,058	546,308	528,042	552,557
<b>Derivation of personal income</b>							
Net earnings 1/	280,164	293,599	268,771	238,539	210,761	186,775	203,889
Personal current transfer receipts	253,622	256,463	258,657	254,800	266,962	271,879	276,467
Income maintenance 2/	44,130	43,671	43,733	40,560	42,057	42,525	40,760
Unemployment insurance compensation	4,919	4,906	4,918	3,238	3,172	3,362	1,638
Retirement and other	204,573	207,886	210,006	211,002	221,733	225,992	234,069
Dividends, interest, and rent 3/	66,058	69,529	68,704	66,719	68,585	69,388	72,201
Population (persons) 4/	21,726	21,314	20,907	20,329	19,704	19,139	18,456
<b>Per capita incomes (dollars) 5/</b>							
Per capita personal income 5/	27,610	29,070	28,514	27,550	27,726	27,590	29,939
Per capita net earnings 5/	12,895	13,775	12,856	11,734	10,696	9,759	11,047
Per capita personal current transfer receipts 5/	11,674	12,033	12,372	12,534	13,549	14,205	14,980
Per capita income maintenance 5/	2,031	2,049	2,092	1,995	2,134	2,222	2,208
Per capita unemployment insurance compensation 5/	226	230	235	159	161	176	89
Per capita retirement and other 5/	9,416	9,753	10,045	10,379	11,253	11,808	12,683
Per capita dividends, interest, and rent 5/	3,041	3,262	3,286	3,282	3,481	3,625	3,912
<b>Place of work profile</b>							
Earnings by place of work	407,163	412,256	369,193	323,629	279,287	250,178	279,016
Wages and salaries	312,858	312,270	279,214	245,151	207,608	182,411	204,026
Supplements to wages and salaries	76,844	81,299	75,067	65,311	59,923	55,201	60,733
Employer contrib. for employee pension & insurance funds 6/	52,776	57,841	54,114	46,552	43,553	39,903	43,547
Employer contributions for government social insurance	24,068	23,458	20,953	18,759	16,370	15,298	17,186
Proprietors' income	17,461	18,687	14,912	13,167	11,756	12,566	14,257
Nonfarm proprietors' income	0	0	0	0	0	0	0
Farm proprietors' income	17,461	18,687	14,912	13,167	11,756	12,566	14,257
Total full-time and part-time employment (number of jobs)	7,370	7,320	6,689	6,368	5,787	5,299	5,363
Wage and salary jobs	6,745	6,709	6,059	5,660	5,174	4,682	4,733
Number of proprietors	625	611	630	708	613	617	630
Number of nonfarm proprietors 7/	0	0	0	0	0	0	0
Number of farm proprietors	625	611	630	708	613	617	630
Average earnings per job (dollars)	0	0	0	0	0	0	0
Average wages and salaries	55,246	56,319	55,194	50,821	48,261	47,212	52,026
Average nonfarm proprietors' income	46,384	46,545	46,083	43,313	40,125	38,960	43,107

Source: BEA Regional Economic Information System  
Bureau of Economic Analysis

## CAINC30 Footnotes

1/ Consists largely of Supplemental Security Income (SSI) payments; Earned Income Tax Credits (EITC); family assistance; general assistance; expenditures for food under the Special Supplemental Nutrition Program for Women, Infants, and Children (WIC); Supplemental Nutrition Assistance Program (SNAP); and other assistance benefits.

2/ Rental income of persons includes the capital consumption adjustment.

3/ Census Bureau midyear population estimates. Estimates for 2010-2017 reflect county population estimates available as of March 2018.

4/ Type of income divided by population yields a per capita measure for that type of income.

5/ Includes actual employer contributions and actuarially imputed employer contributions to reflect benefits accrued by defined benefit pension plan participants through service to employers in the current period.

6/ Excludes limited partners.

Note-- All dollar estimates are in thousands of current dollars (not adjusted for inflation). Statistics presented in thousands of dollars do not indicate more

(NA) Not available.

(NM) Not meaningful.

Last updated: November 15, 2018-- new statistics for 2017; revised statistics for 2001-2016.

Source: Department of Commerce / Bureau of Economic Analysis /

**Transfer Payments****McDowell County**

	1969	1970	1971	1972	1973	1974	1975
<b>Personal current transfer receipts (\$000)</b>	<b>20,768</b>	<b>26,196</b>	<b>34,455</b>	<b>40,229</b>	<b>51,608</b>	<b>54,561</b>	<b>60,385</b>
Current transfer receipts of individuals from governments	19,568	25,019	33,345	39,004	50,221	52,896	58,088
Retirement and disability insurance benefits	12,016	15,667	22,793	27,801	39,689	40,213	42,344
Social Security benefits	11,184	12,739	14,213	15,730	18,878	21,335	23,142
Excluding Social Security benefits 1/	832	2,928	8,580	12,071	20,811	18,878	19,202
Medical benefits	1,490	1,383	1,552	1,664	1,916	2,333	3,090
Medicare benefits	1,127	972	1,044	1,086	1,355	1,763	2,294
Public assistance medical care benefits 2/	353	398	493	559	538	545	774
Military medical insurance benefits 3/	(L)	(L)	(L)	(L)	(L)	(L)	(L)
Income maintenance benefits	3,494	5,169	5,758	5,930	5,142	6,770	7,408
Supplemental security income (SSI) benefits	461	598	792	1,045	918	1,398	1,642
Earned Income Tax Credit (EITC)	(NA)	(NA)	(NA)	(NA)	(NA)	(NA)	(NA)
Supplemental Nutrition Assistance Program (SNAP)	829	1,994	2,554	2,485	1,776	2,646	2,410
Other income maintenance benefits 4/	2,204	2,577	2,412	2,400	2,448	2,726	3,356
Unemployment insurance compensation	296	334	634	839	652	518	997
State unemployment insurance compensation	192	215	372	584	506	432	843
Excluding state unemployment insurance compensation	104	119	262	255	146	86	154
Veterans benefits	2,108	2,275	2,413	2,568	2,608	2,818	3,295
Education and training assistance 5/	164	191	195	202	214	244	263
Other transfer receipts of individuals from governments 6/	0	0	0	0	0	0	691
Current transfer receipts of nonprofit institutions	628	642	656	710	724	821	946
Current transfer receipts of individuals from businesses 7/	572	535	454	515	663	844	1,351

**Transfer Payments****McDowell County**

	1976	1977	1978	1979	1980	1981	1982
<b>Personal current transfer receipts (\$000)</b>	<b>64,757</b>	<b>68,871</b>	<b>79,592</b>	<b>93,555</b>	<b>102,582</b>	<b>112,309</b>	<b>123,942</b>
Current transfer receipts of individuals from governments	62,260	66,773	76,850	90,439	99,368	108,653	120,278
Retirement and disability insurance benefits	44,665	46,319	49,316	64,303	68,163	72,647	74,780
Social Security benefits	25,273	27,264	29,083	32,033	35,548	40,282	43,742
Excluding Social Security benefits 1/	19,392	19,055	20,233	32,270	32,615	32,365	31,038
Medical benefits	4,518	4,610	5,501	6,444	8,083	10,940	12,546
Medicare benefits	3,521	3,499	4,067	4,718	6,058	8,849	10,774
Public assistance medical care benefits 2/	977	1,091	1,415	1,702	1,984	2,045	1,719
Military medical insurance benefits 3/	(L)	(L)	(L)	(L)	(L)	(L)	53
Income maintenance benefits	8,116	10,636	12,868	12,181	12,937	15,737	14,653
Supplemental security income (SSI) benefits	1,829	1,995	2,189	2,477	2,856	3,322	3,532
Earned Income Tax Credit (EITC)	482	434	385	358	656	647	638
Supplemental Nutrition Assistance Program (SNAP)	2,231	4,645	6,137	4,858	4,498	6,845	5,719
Other income maintenance benefits 4/	3,574	3,562	4,157	4,488	4,927	4,923	4,764
Unemployment insurance compensation	1,177	1,262	5,148	3,277	5,796	4,690	13,623
State unemployment insurance compensation	951	964	4,604	3,058	5,351	4,380	13,490
Excluding state unemployment insurance compensation	226	298	544	219	445	310	133
Veterans benefits	3,506	3,608	3,660	3,810	3,864	3,954	3,953
Education and training assistance 5/	278	283	332	424	525	685	721
Other transfer receipts of individuals from governments 6/	0	55	(L)	0	0	0	(L)
Current transfer receipts of nonprofit institutions	1,241	1,309	1,712	1,754	1,832	1,794	1,650
Current transfer receipts of individuals from businesses 7/	1,256	789	1,030	1,362	1,382	1,862	2,014

**Transfer Payments****McDowell County**

	<b>1983</b>	<b>1984</b>	<b>1985</b>	<b>1986</b>	<b>1987</b>	<b>1988</b>	<b>1989</b>
<b>Personal current transfer receipts (\$000)</b>	<b>137,098</b>	<b>133,370</b>	<b>131,429</b>	<b>138,119</b>	<b>138,016</b>	<b>133,165</b>	<b>137,394</b>
Current transfer receipts of individuals from governments	133,203	128,327	126,120	132,760	133,427	128,805	132,873
Retirement and disability insurance benefits	76,462	79,618	79,016	79,434	79,633	78,012	79,075
Social Security benefits	45,018	48,650	48,564	49,522	49,957	50,503	53,571
Excluding Social Security benefits 1/	31,444	30,968	30,452	29,912	29,676	27,509	25,504
Medical benefits	13,602	16,025	16,864	19,068	19,893	22,066	24,680
Medicare benefits	11,917	13,709	14,638	15,718	16,987	17,947	19,870
Public assistance medical care benefits 2/	1,622	2,227	2,140	3,256	2,811	4,020	4,697
Military medical insurance benefits 3/	63	89	86	94	95	99	113
Income maintenance benefits	17,243	20,009	21,515	21,870	21,911	22,111	22,643
Supplemental security income (SSI) benefits	3,845	4,618	5,056	5,544	5,761	6,009	6,362
Earned Income Tax Credit (EITC)	660	708	606	686	609	1,123	1,565
Supplemental Nutrition Assistance Program (SNAP)	7,497	8,024	8,219	7,465	7,486	7,380	7,483
Other income maintenance benefits 4/	5,241	6,659	7,634	8,175	8,055	7,599	7,233
Unemployment insurance compensation	21,149	7,843	4,059	7,995	7,981	2,508	2,186
State unemployment insurance compensation	20,922	7,691	3,889	7,849	7,840	2,392	2,094
Excluding state unemployment insurance compensation	227	152	170	146	141	116	92
Veterans benefits	4,118	4,049	3,926	3,806	3,522	3,537	3,477
Education and training assistance 5/	625	777	725	566	456	555	741
Other transfer receipts of individuals from governments 6/	(L)	(L)	(L)	(L)	(L)	(L)	71
Current transfer receipts of nonprofit institutions	1,781	1,922	1,898	2,086	1,948	1,830	1,777
Current transfer receipts of individuals from businesses 7/	2,114	3,121	3,411	3,273	2,641	2,530	2,744

**Transfer Payments****McDowell County**

	1990	1991	1992	1993	1994	1995	1996
<b>Personal current transfer receipts (\$000)</b>	<b>145,531</b>	<b>155,373</b>	<b>173,127</b>	<b>178,656</b>	<b>178,096</b>	<b>180,499</b>	<b>186,651</b>
Current transfer receipts of individuals from governments	141,373	151,871	169,822	175,627	175,230	177,044	182,851
Retirement and disability insurance benefits	81,938	84,323	89,621	93,436	88,182	87,512	88,860
Social Security benefits	57,719	61,894	67,343	68,311	65,116	66,112	67,688
Excluding Social Security benefits 1/	24,219	22,429	22,278	25,125	23,066	21,400	21,172
Medical benefits	29,060	32,947	39,233	41,421	44,144	46,372	48,503
Medicare benefits	23,625	23,829	26,761	26,424	28,646	31,025	33,801
Public assistance medical care benefits 2/	5,300	8,963	12,316	14,868	15,377	15,245	14,602
Military medical insurance benefits 3/	135	155	156	129	121	102	100
Income maintenance benefits	24,075	26,737	32,304	32,548	34,968	35,378	37,169
Supplemental security income (SSI) benefits	7,165	8,515	12,782	12,980	15,188	16,027	17,497
Earned Income Tax Credit (EITC)	1,580	1,612	2,149	2,118	2,300	3,204	3,609
Supplemental Nutrition Assistance Program (SNAP)	8,150	9,284	9,997	10,081	9,761	9,436	9,111
Other income maintenance benefits 4/	7,180	7,326	7,376	7,369	7,719	6,711	6,952
Unemployment insurance compensation	2,111	3,829	4,178	3,494	2,706	2,539	2,796
State unemployment insurance compensation	2,017	3,710	3,888	3,256	2,560	2,425	2,675
Excluding state unemployment insurance compensation	94	119	290	238	146	114	121
Veterans benefits	3,437	3,333	3,672	3,902	3,987	3,895	4,585
Education and training assistance 5/	729	658	767	750	1,190	1,315	882
Other transfer receipts of individuals from governments 6/	(L)	(L)	(L)	76	53	(L)	56
Current transfer receipts of nonprofit institutions	1,672	1,732	1,871	2,031	2,102	2,102	2,082
Current transfer receipts of individuals from businesses 7/	2,486	1,770	1,434	998	764	1,353	1,718

**Transfer Payments****McDowell County**

	1997	1998	1999	2000	2001	2002	2003	2004
<b>Personal current transfer receipts (\$000)</b>	<b>185,574</b>	<b>191,824</b>	<b>195,070</b>	<b>201,402</b>	<b>212,902</b>	<b>214,353</b>	<b>214,779</b>	<b>216,206</b>
Current transfer receipts of individuals from governments	182,325	187,947	190,442	196,040	207,175	209,827	211,022	213,346
Retirement and disability insurance benefits	89,731	89,004	89,183	89,643	94,040	96,491	93,983	91,188
Social Security benefits	69,137	70,112	69,790	71,083	73,477	74,395	74,865	75,620
Excluding Social Security benefits 1/	20,594	18,892	19,393	18,560	20,563	22,096	19,118	15,568
Medical benefits	50,199	56,724	56,410	58,357	60,768	63,641	68,276	73,787
Medicare benefits	35,233	39,361	39,847	40,467	41,243	42,740	44,187	48,068
Public assistance medical care benefits 2/	14,866	17,257	16,449	17,766	19,395	20,739	23,877	25,461
Military medical insurance benefits 3/	100	106	114	124	130	162	212	258
Income maintenance benefits	34,748	34,109	36,095	40,140	44,261	39,874	37,973	38,793
Supplemental security income (SSI) benefits	17,271	18,216	17,994	17,593	18,193	18,524	18,258	18,412
Earned Income Tax Credit (EITC)	3,689	3,404	3,584	3,555	3,464	3,586	4,001	4,062
Supplemental Nutrition Assistance Program (SNAP)	8,730	8,601	8,360	7,577	8,030	7,880	6,550	7,903
Other income maintenance benefits 4/	5,058	3,888	6,157	11,415	14,574	9,884	9,164	8,416
Unemployment insurance compensation	2,203	2,362	2,732	1,928	1,948	3,311	4,303	2,767
State unemployment insurance compensation	2,083	2,267	2,668	1,870	1,867	3,225	4,208	2,638
Excluding state unemployment insurance compensation	120	95	64	58	81	86	95	129
Veterans benefits	4,495	4,705	4,939	4,934	4,963	5,432	5,445	5,648
Education and training assistance 5/	896	974	1,009	963	1,079	1,004	966	1,079
Other transfer receipts of individuals from governments 6/	53	69	74	75	116	74	76	84
Current transfer receipts of nonprofit institutions	2,041	2,054	2,270	2,258	2,411	2,358	2,408	2,426
Current transfer receipts of individuals from businesses 7/	1,208	1,823	2,358	3,104	3,316	2,168	1,349	434

**Transfer Payments****McDowell County**

	<b>2005</b>	<b>2006</b>	<b>2007</b>	<b>2008</b>	<b>2009</b>	<b>2010</b>	<b>2011</b>	<b>2012</b>
<b>Personal current transfer receipts (\$000)</b>	<b>215,551</b>	<b>225,514</b>	<b>226,603</b>	<b>241,534</b>	<b>249,280</b>	<b>254,523</b>	<b>253,622</b>	<b>256,463</b>
Current transfer receipts of individuals from governments	212,044	222,490	222,919	237,462	244,939	249,919	248,772	252,193
Retirement and disability insurance benefits	91,181	92,831	92,961	93,095	95,950	95,513	94,071	95,604
Social Security benefits	76,860	79,434	80,918	81,882	85,058	85,089	83,929	86,317
Excluding Social Security benefits 1/	14,321	13,397	12,043	11,213	10,892	10,424	10,142	9,287
Medical benefits	73,910	81,754	81,515	86,534	84,642	87,823	94,574	96,671
Medicare benefits	46,785	54,987	53,554	57,765	52,822	55,155	59,864	60,002
Public assistance medical care benefits 2/	26,922	26,555	27,743	28,538	31,546	32,403	34,434	36,378
Military medical insurance benefits 3/	203	212	218	231	274	265	276	291
Income maintenance benefits	37,747	38,335	37,947	38,430	44,795	47,608	44,130	43,671
Supplemental security income (SSI) benefits	18,142	18,649	18,221	18,319	18,945	18,982	19,056	19,395
Earned Income Tax Credit (EITC)	4,137	4,288	4,335	4,565	4,544	5,391	5,084	4,938
Supplemental Nutrition Assistance Program (SNAP)	7,920	7,577	7,547	8,192	10,533	11,362	11,386	11,654
Other income maintenance benefits 4/	7,548	7,821	7,844	7,354	10,773	11,873	8,604	7,684
Unemployment insurance compensation	2,231	2,101	2,434	2,670	7,112	6,183	4,919	4,906
State unemployment insurance compensation	2,104	2,000	2,320	2,556	6,931	5,958	4,685	4,710
Excluding state unemployment insurance compensation	127	101	114	114	181	225	234	196
Veterans benefits	5,648	5,927	6,366	7,020	7,202	7,315	7,381	9,118
Education and training assistance 5/	1,248	1,474	1,600	1,737	1,876	1,908	1,831	1,925
Other transfer receipts of individuals from governments 6/	79	68	96	7,976	3,362	3,569	1,866	298
Current transfer receipts of nonprofit institutions	2,757	2,550	2,425	2,331	2,441	2,681	2,530	2,638
Current transfer receipts of individuals from businesses 7/	750	474	1,259	1,741	1,900	1,923	2,320	1,632



West Virginia University  
Bureau of Business and Economic Research  
**Transfer Payments**

**McDowell County**

	2013	2014	2015	2016	2017
<b>Personal current transfer receipts (\$000)</b>	<b>258,657</b>	<b>254,800</b>	<b>266,962</b>	<b>271,879</b>	<b>276,467</b>
Current transfer receipts of individuals from governments	254,565	250,465	262,268	266,628	271,696
Retirement and disability insurance benefits	95,140	91,979	97,370	98,566	100,347
Social Security benefits	86,636	83,856	89,673	91,510	93,502
Excluding Social Security benefits 1/	8,504	8,123	7,697	7,056	6,845
Medical benefits	99,033	102,185	105,678	107,677	113,968
Medicare benefits	60,970	58,310	59,923	61,748	63,759
Public assistance medical care benefits 2/	37,799	43,618	45,510	45,686	49,958
Military medical insurance benefits 3/	264	257	245	243	251
Income maintenance benefits	43,733	40,560	42,057	42,525	40,760
Supplemental security income (SSI) benefits	19,832	17,078	18,592	18,788	17,719
Earned Income Tax Credit (EITC)	5,148	5,142	5,349	5,444	5,236
Supplemental Nutrition Assistance Program (SNAP)	11,190	11,036	11,146	11,123	10,528
Other income maintenance benefits 4/	7,563	7,304	6,970	7,170	7,277
Unemployment insurance compensation	4,918	3,238	3,172	3,362	1,638
State unemployment insurance compensation	4,773	3,148	3,090	3,294	1,586
Excluding state unemployment insurance compensation	145	90	82	68	52
Veterans benefits	9,530	9,642	10,257	10,026	10,226
Education and training assistance 5/	1,991	2,053	2,383	2,737	2,745
Other transfer receipts of individuals from governments 6/	220	808	1,351	1,735	2,012
Current transfer receipts of nonprofit institutions	2,625	2,640	2,579	2,508	2,399
Current transfer receipts of individuals from businesses 7/	1,467	1,695	2,115	2,743	2,372

## CAINC35 Footnotes

1/ Consists largely of temporary disability payments, pension benefit guaranty payments, black lung payments, workers compensation, and Panama Canal construction annuity payments.

2/ Consists of Medicaid and other medical vendor payments.

3/ Consists of payments made under the TriCare Management Program (formerly called CHAMPUS) for the medical care of dependents of active duty military personnel and of retired military personnel and their dependents at nonmilitary medical facilities.

4/ Consists largely of general assistance; family assistance (currently Temporary Assistance for Needy Families (TANF), previously emergency assistance and Aid to Families with Dependent Children (AFDC) and emergency assistance); expenditures for food under the Special Supplemental Nutrition Program for Women, Infants, and Children (WIC); Other Needs Assistance; refugee assistance; foster home care and adoption assistance; the Additional Child Tax Credit; and energy assistance.

5/ Consists largely of federal fellowship payments (National Science Foundation fellowships and traineeships, subsistence payments to state maritime academy cadets, and other federal fellowships), interest subsidy on higher education loans, Pell Grants, Job Corps payments, education exchange payments, and state education assistance payments.

6/ Consists largely of Bureau of Indian Affairs payments; Alaska Permanent Fund dividend payments; compensation of survivors of public safety officers; compensation of victims of crime; disaster relief payments; compensation for Japanese internment; the Economic Stimulus Act of 2008 rebates; the American Recovery and Reinvestment Act of 2009 funded tax credits, Federal Additional Compensation for unemployment, COBRA premium reduction, and the Economic Recovery lump sum payment; the health insurance premium tax credit and cost sharing reductions; other tax credits; and other special payments to individuals.

7/ Consists of personal injury payments to individuals other than employees and other business transfer payments.

Note-- All dollar estimates are in thousands of current dollars (not adjusted for inflation). Statistics presented in thousands of dollars do not

(NA) Not available.

(NA) Not available.

Last updated: November 16, 2017-- new estimates for 2016; revised estimates for 2014-2015.

Source: Department of Commerce / Bureau of Economic Analysis / Regional Economic Accounts

**Farm Income and Expenses****McDowell County**

	1969	1970	1971	1972	1973	1974	1975
<b>Cash receipts from marketings (\$000)</b>	<b>0</b>	<b>0</b>	<b>0</b>	<b>0</b>	<b>0</b>	<b>0</b>	<b>0</b>
Cash receipts: Livestock and products	0	0	0	0	0	0	0
Cash receipts: Crops	0	0	0	0	0	0	0
Other income (\$000)	0	0	0	0	0	0	0
Government payments	0	0	0	0	0	0	0
Imputed and miscellaneous income received 2/	0	0	0	0	0	0	0
Production expenses	0	0	0	0	0	0	0
Feed purchased	0	0	0	0	0	0	0
Livestock purchased	0	0	0	0	0	0	0
Seed purchased	0	0	0	0	0	0	0
Fertilizer and lime (incl. ag. chemicals 1978-fwd.)	0	0	0	0	0	0	0
Petroleum products purchased	0	0	0	0	0	0	0
Hired farm labor expenses 3/	0	0	0	0	0	0	0
All other production expenses 4/	0	0	0	0	0	0	0
Value of inventory change	0	0	0	0	0	0	0
Value of inventory change: livestock	0	0	0	0	0	0	0
Value of inventory change: crops	0	0	0	0	0	0	0
Value of inventory change: materials and supplies	(NA)	(NA)	(NA)	(NA)	(NA)	(NA)	(NA)
<b>Derivation of farm labor and proprietors' income (\$000)</b>							
Total cash receipts and other income	0	0	0	0	0	0	0
less: Production expenses	0	0	0	0	0	0	0
Realized net income	0	0	0	0	0	0	0
plus: Value of inventory change	0	0	0	0	0	0	0
Total net income including corporate farms	0	0	0	0	0	0	0
less: Net income of corporate farms	0	0	0	0	0	0	0
plus: Statistical adjustment	0	0	0	0	0	0	0
Total net farm proprietors' income	0	0	0	0	0	0	0
plus: Farm wages and perquisites	0	0	0	0	0	0	0
plus: Farm supplements to wages and salaries	0	0	0	0	0	0	0
Total farm labor and proprietors' income	0	0	0	0	0	0	0

**Farm Income and Expenses****McDowell County**

	1976	1977	1978	1979	1980	1981	1982
<b>Cash receipts from marketings (\$000)</b>	<b>0</b>	<b>0</b>	<b>0</b>	<b>0</b>	<b>0</b>	<b>0</b>	<b>0</b>
Cash receipts: Livestock and products	0	0	0	0	0	0	0
Cash receipts: Crops	0	0	0	0	0	0	0
Other income (\$000)	0	0	0	0	0	0	0
Government payments	0	0	0	0	0	0	0
Imputed and miscellaneous income received 2/	0	0	0	0	0	0	0
Production expenses	0	0	0	0	0	0	0
Feed purchased	0	0	0	0	0	0	0
Livestock purchased	0	0	0	0	0	0	0
Seed purchased	0	0	0	0	0	0	0
Fertilizer and lime (incl. ag. chemicals 1978-fwd.)	0	0	0	0	0	0	0
Petroleum products purchased	0	0	0	0	0	0	0
Hired farm labor expenses 3/	0	0	0	0	0	0	0
All other production expenses 4/	0	0	0	0	0	0	0
Value of inventory change	0	0	0	0	0	0	0
Value of inventory change: livestock	0	0	0	0	0	0	0
Value of inventory change: crops	0	0	0	0	0	0	0
Value of inventory change: materials and supplies	(NA)	(NA)	(NA)	(NA)	(NA)	(NA)	(NA)
<b>Derivation of farm labor and proprietors' income (\$000)</b>							
Total cash receipts and other income	0	0	0	0	0	0	0
less: Production expenses	0	0	0	0	0	0	0
Realized net income	0	0	0	0	0	0	0
plus: Value of inventory change	0	0	0	0	0	0	0
Total net income including corporate farms	0	0	0	0	0	0	0
less: Net income of corporate farms	0	0	0	0	0	0	0
plus: Statistical adjustment	0	0	0	0	0	0	0
Total net farm proprietors' income	0	0	0	0	0	0	0
plus: Farm wages and perquisites	0	0	0	0	0	0	0
plus: Farm supplements to wages and salaries	0	0	0	0	0	0	0
Total farm labor and proprietors' income	0	0	0	0	0	0	0

**Farm Income and Expenses****McDowell County**

	1983	1984	1985	1986	1987	1988	1989
<b>Cash receipts from marketings (\$000)</b>	<b>0</b>	<b>0</b>	<b>0</b>	<b>0</b>	<b>0</b>	<b>0</b>	<b>0</b>
Cash receipts: Livestock and products	0	0	0	0	0	0	0
Cash receipts: Crops	0	0	0	0	0	0	0
Other income (\$000)	0	0	0	0	0	0	0
Government payments	0	0	0	0	0	0	0
Imputed and miscellaneous income received 2/	0	0	0	0	0	0	0
Production expenses	0	0	0	0	0	0	0
Feed purchased	0	0	0	0	0	0	0
Livestock purchased	0	0	0	0	0	0	0
Seed purchased	0	0	0	0	0	0	0
Fertilizer and lime (incl. ag. chemicals 1978-fwd.)	0	0	0	0	0	0	0
Petroleum products purchased	0	0	0	0	0	0	0
Hired farm labor expenses 3/	0	0	0	0	0	0	0
All other production expenses 4/	0	0	0	0	0	0	0
Value of inventory change	0	0	0	0	0	0	0
Value of inventory change: livestock	0	0	0	0	0	0	0
Value of inventory change: crops	0	0	0	0	0	0	0
Value of inventory change: materials and supplies	(NA)	(NA)	(NA)	(NA)	(NA)	(NA)	(NA)
<b>Derivation of farm labor and proprietors' income (\$000)</b>							
Total cash receipts and other income	0	0	0	0	0	0	0
less: Production expenses	0	0	0	0	0	0	0
Realized net income	0	0	0	0	0	0	0
plus: Value of inventory change	0	0	0	0	0	0	0
Total net income including corporate farms	0	0	0	0	0	0	0
less: Net income of corporate farms	0	0	0	0	0	0	0
plus: Statistical adjustment	0	0	0	0	0	0	0
Total net farm proprietors' income	0	0	0	0	0	0	0
plus: Farm wages and perquisites	0	0	0	0	0	0	0
plus: Farm supplements to wages and salaries	0	0	0	0	0	0	0
Total farm labor and proprietors' income	0	0	0	0	0	0	0

**Farm Income and Expenses****McDowell County**

	1990	1991	1992	1993	1994	1995	1996
<b>Cash receipts from marketings (\$000)</b>	<b>0</b>	<b>0</b>	<b>0</b>	<b>0</b>	<b>0</b>	<b>0</b>	<b>0</b>
Cash receipts: Livestock and products	0	0	0	0	0	0	0
Cash receipts: Crops	0	0	0	0	0	0	0
Other income (\$000)	0	0	0	0	0	0	0
Government payments	0	0	0	0	0	0	0
Imputed and miscellaneous income received 2/	0	0	0	0	0	0	0
Production expenses	0	0	0	0	0	0	0
Feed purchased	0	0	0	0	0	0	0
Livestock purchased	0	0	0	0	0	0	0
Seed purchased	0	0	0	0	0	0	0
Fertilizer and lime (incl. ag. chemicals 1978-fwd.)	0	0	0	0	0	0	0
Petroleum products purchased	0	0	0	0	0	0	0
Hired farm labor expenses 3/	0	0	0	0	0	0	0
All other production expenses 4/	0	0	0	0	0	0	0
Value of inventory change	0	0	0	0	0	0	0
Value of inventory change: livestock	0	0	0	0	0	0	0
Value of inventory change: crops	0	0	0	0	0	0	0
Value of inventory change: materials and supplies	(NA)	0	0	0	0	0	0
<b>Derivation of farm labor and proprietors' income (\$000)</b>							
Total cash receipts and other income	0	0	0	0	0	0	0
less: Production expenses	0	0	0	0	0	0	0
Realized net income	0	0	0	0	0	0	0
plus: Value of inventory change	0	0	0	0	0	0	0
Total net income including corporate farms	0	0	0	0	0	0	0
less: Net income of corporate farms	0	0	0	0	0	0	0
plus: Statistical adjustment	0	0	0	0	0	0	0
Total net farm proprietors' income	0	0	0	0	0	0	0
plus: Farm wages and perquisites	0	0	0	0	0	0	0
plus: Farm supplements to wages and salaries	0	0	0	0	0	0	0
Total farm labor and proprietors' income	0	0	0	0	0	0	0

**Farm Income and Expenses****McDowell County**

	1997	1998	1999	2000	2001	2002	2003	2004
<b>Cash receipts from marketings (\$000)</b>	<b>0</b>	<b>0</b>	<b>0</b>	<b>0</b>	<b>0</b>	<b>0</b>	<b>0</b>	<b>0</b>
Cash receipts: Livestock and products	0	0	0	0	0	0	0	0
Cash receipts: Crops	0	0	0	0	0	0	0	0
<b>Other income (\$000)</b>	<b>0</b>	<b>0</b>	<b>0</b>	<b>0</b>	<b>0</b>	<b>0</b>	<b>0</b>	<b>0</b>
Government payments	0	0	0	0	0	0	0	0
Imputed and miscellaneous income received 2/	0	0	0	0	0	0	0	0
<b>Production expenses</b>	<b>0</b>	<b>0</b>	<b>0</b>	<b>0</b>	<b>0</b>	<b>0</b>	<b>0</b>	<b>0</b>
Feed purchased	0	0	0	0	0	0	0	0
Livestock purchased	0	0	0	0	0	0	0	0
Seed purchased	0	0	0	0	0	0	0	0
Fertilizer and lime (incl. ag. chemicals 1978-fwd.)	0	0	0	0	0	0	0	0
Petroleum products purchased	0	0	0	0	0	0	0	0
Hired farm labor expenses 3/	0	0	0	0	0	0	0	0
All other production expenses 4/	0	0	0	0	0	0	0	0
<b>Value of inventory change</b>	<b>0</b>	<b>0</b>	<b>0</b>	<b>0</b>	<b>0</b>	<b>0</b>	<b>0</b>	<b>0</b>
Value of inventory change: livestock	0	0	0	0	0	0	0	0
Value of inventory change: crops	0	0	0	0	0	0	0	0
Value of inventory change: materials and supplies	0	0	0	0	0	0	0	0
<b>Derivation of farm labor and proprietors' income (\$000)</b>								
Total cash receipts and other income	0	0	0	0	0	0	0	0
less: Production expenses	0	0	0	0	0	0	0	0
Realized net income	0	0	0	0	0	0	0	0
plus: Value of inventory change	0	0	0	0	0	0	0	0
Total net income including corporate farms	0	0	0	0	0	0	0	0
less: Net income of corporate farms	0	0	0	0	0	0	0	0
plus: Statistical adjustment	0	0	0	0	0	0	0	0
Total net farm proprietors' income	0	0	0	0	0	0	0	0
plus: Farm wages and perquisites	0	0	0	0	0	0	0	0
plus: Farm supplements to wages and salaries	0	0	0	0	0	0	0	0
Total farm labor and proprietors' income	0	0	0	0	0	0	0	0

**Farm Income and Expenses****McDowell County**

	2005	2006	2007	2008	2009	2010	2011	2012
<b>Cash receipts from marketings (\$000)</b>	<b>0</b>	<b>0</b>	<b>0</b>	<b>0</b>	<b>0</b>	<b>0</b>	<b>0</b>	<b>0</b>
Cash receipts: Livestock and products	0	0	0	0	0	0	0	0
Cash receipts: Crops	0	0	0	0	0	0	0	0
<b>Other income (\$000)</b>	<b>0</b>	<b>0</b>	<b>0</b>	<b>0</b>	<b>0</b>	<b>0</b>	<b>0</b>	<b>0</b>
Government payments	0	0	0	0	0	0	0	0
Imputed and miscellaneous income received 2/	0	0	0	0	0	0	0	0
<b>Production expenses</b>	<b>0</b>	<b>0</b>	<b>0</b>	<b>0</b>	<b>0</b>	<b>0</b>	<b>0</b>	<b>0</b>
Feed purchased	0	0	0	0	0	0	0	0
Livestock purchased	0	0	0	0	0	0	0	0
Seed purchased	0	0	0	0	0	0	0	0
Fertilizer and lime (incl. ag. chemicals 1978-fwd.)	0	0	0	0	0	0	0	0
Petroleum products purchased	0	0	0	0	0	0	0	0
Hired farm labor expenses 3/	0	0	0	0	0	0	0	0
All other production expenses 4/	0	0	0	0	0	0	0	0
<b>Value of inventory change</b>	<b>0</b>	<b>0</b>	<b>0</b>	<b>0</b>	<b>0</b>	<b>0</b>	<b>0</b>	<b>0</b>
Value of inventory change: livestock	0	0	0	0	0	0	0	0
Value of inventory change: crops	0	0	0	0	0	0	0	0
Value of inventory change: materials and supplies	0	0	0	0	0	0	0	0
<b>Derivation of farm labor and proprietors' income (\$000)</b>								
Total cash receipts and other income	0	0	0	0	0	0	0	0
less: Production expenses	0	0	0	0	0	0	0	0
Realized net income	0	0	0	0	0	0	0	0
plus: Value of inventory change	0	0	0	0	0	0	0	0
Total net income including corporate farms	0	0	0	0	0	0	0	0
less: Net income of corporate farms	0	0	0	0	0	0	0	0
plus: Statistical adjustment	0	0	0	0	0	0	0	0
Total net farm proprietors' income	0	0	0	0	0	0	0	0
plus: Farm wages and perquisites	0	0	0	0	0	0	0	0
plus: Farm supplements to wages and salaries	0	0	0	0	0	0	0	0
Total farm labor and proprietors' income	0	0	0	0	0	0	0	0



**Farm Income and Expenses****McDowell County**

	2013	2014	2015	2016	2017
<b>Cash receipts from marketings (\$000)</b>	<b>0</b>	<b>0</b>	<b>0</b>	<b>0</b>	<b>0</b>
Cash receipts: Livestock and products	0	0	0	0	0
Cash receipts: Crops	0	0	0	0	0
Other income (\$000)	0	0	0	0	0
Government payments	0	0	0	0	0
Imputed and miscellaneous income received 2/	0	0	0	0	0
Production expenses	0	0	0	0	0
Feed purchased	0	0	0	0	0
Livestock purchased	0	0	0	0	0
Seed purchased	0	0	0	0	0
Fertilizer and lime (incl. ag. chemicals 1978-fwd.)	0	0	0	0	0
Petroleum products purchased	0	0	0	0	0
Hired farm labor expenses 3/	0	0	0	0	0
All other production expenses 4/	0	0	0	0	0
Value of inventory change	0	0	0	0	0
Value of inventory change: livestock	0	0	0	0	0
Value of inventory change: crops	0	0	0	0	0
Value of inventory change: materials and supplies	0	0	0	0	0
<b>Derivation of farm labor and proprietors' income (\$000)</b>					
Total cash receipts and other income	0	0	0	0	0
less: Production expenses	0	0	0	0	0
Realized net income	0	0	0	0	0
plus: Value of inventory change	0	0	0	0	0
Total net income including corporate farms	0	0	0	0	0
less: Net income of corporate farms	0	0	0	0	0
plus: Statistical adjustment	0	0	0	0	0
Total net farm proprietors' income	0	0	0	0	0
plus: Farm wages and perquisites	0	0	0	0	0
plus: Farm supplements to wages and salaries	0	0	0	0	0
Total farm labor and proprietors' income	0	0	0	0	0

## **CAINC45 Footnotes**

1/ Consists of the value of home consumption and other farm related income components, such as machine hire and custom work income and income from forest products (1978 to present).

2/ Consists of hired workers' cash pay and perquisites, employers' contributions for social security and Medicare, and payments for contract labor, machine hire, and custom work.

3/ Consists of repair and operation of machinery; depreciation, interest, rent and taxes; and other miscellaneous expenses including agricultural chemicals (1969-77).

Note-- All dollar estimates are in thousands of current dollars (not adjusted for inflation). Statistics presented in thousands of dollars do not

(NA) Not available.

(NA) Not available.

Last updated: November 15, 2018-- new statistics for 2017; revised statistics for 2001-2016.