

# Berkeley, West Virginia

Personal income last published on November 15, 2018.

Berkeley is one of 55 counties in West Virginia. It is part of the Hagerstown-Martinsburg, MD-WV Metropolitan Statistical Area. Its 2017 population of 114,920 ranked 2nd in the state.

## Per Capita Personal Income

In 2017, Berkeley had a per capita personal income (PCPI) of \$39,509. This PCPI ranked 11th in the state and was 103 percent of the state average, \$38,479, and 77 percent of the national average, \$51,640. The 2017 PCPI reflected an increase of 2.8 percent from 2016. The 2016-2017 state change was 4.1 percent and the national change was 3.6 percent. In 2007, the PCPI of Berkeley was \$31,567 and ranked 8th in the state. The 2007-2017 compound annual growth rate of PCPI was 2.3 percent. The compound annual growth rate for the state was 2.7 percent and for the nation was 2.6 percent.

Per Capita Personal Income, 2017

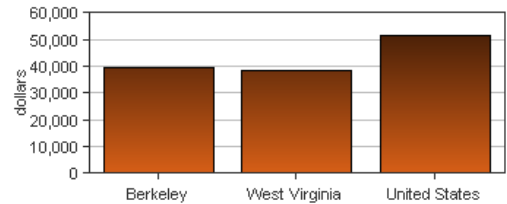

Per Capita Income as a Percent of the United States

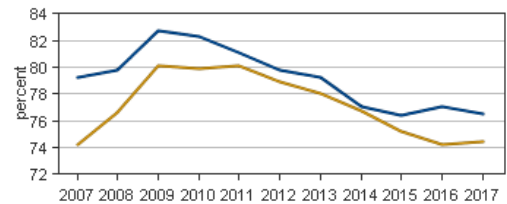

● Berkeley  
● West Virginia

## Personal Income

In 2017, Berkeley had a personal income of \$4,540,418.0\*. This personal income ranked 2nd in the state and accounted for 6.5 percent of the state total. In 2007, the personal income of Berkeley was \$3,129,290.0\* and ranked 2nd in the state.

\*Personal income estimates are in thousands of dollars, not adjusted for inflation.

	2016-2017 percent change	2007-2017 CAGR
Berkeley	4.3 %	3.8 %
West Virginia	3.4 %	2.6 %
U.S.	4.4 %	3.4 %

CAGR: compound annual growth rate

# Components of Personal Income

Personal income includes net earnings by place of residence; dividends, interest, and rent; and personal current transfer receipts received by the residents of Berkeley.

2016-2017 percent change				2007-2017 CAGR			
	Berkeley	West Virginia	U.S.		Berkeley	West Virginia	U.S.
Net earnings	4.8 %	3.6 %	4.7 %	Net earnings	3.4 %	1.8 %	3.0 %
Dividends, interest, and rent	4.4 %	3.9 %	4.7 %	Dividends, interest, and rent	2.8 %	2.6 %	3.6 %
Personal current transfer receipts	2.5 %	2.8 %	2.9 %	Personal current transfer receipts	6.4 %	4.2 %	5.2 %

*CAGR: compound annual growth rate*

## Percent Contribution to Personal Income

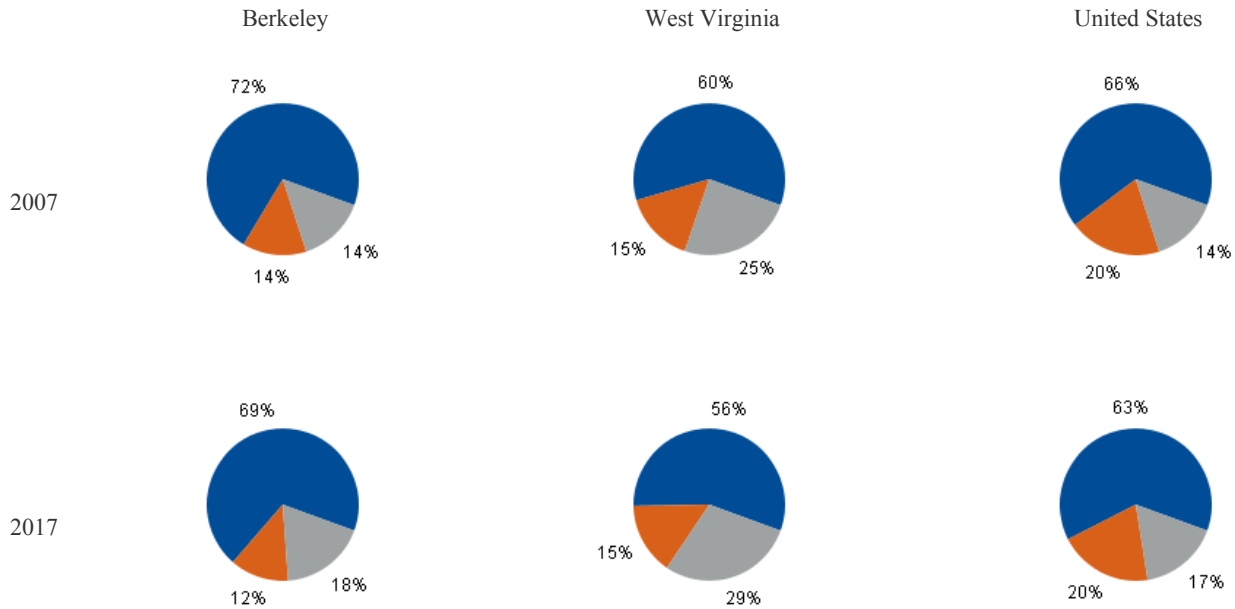

- Net earnings by place of residence
- Dividends, interest, and rent
- Personal current transfer receipts

**DP02: SELECTED SOCIAL CHARACTERISTICS**  
2017 American Community Survey, 5-Year Estimates

**Berkeley County**

Subject	Estimate	Percent
<b>HOUSEHOLDS BY TYPE</b>		
Total households	42,456	100.0%
Family households (families)	29,598	69.7%
With own children of the HH-er < 18 yrs	12,766	30.1%
Married-couple family	21,923	51.6%
With own children of the HH-er < 18 yrs	8,398	19.8%
Male householder, no wife present	2,489	5.9%
With own children of the HH-er < 18 yrs	1,454	3.4%
Female householder, no husband present	5,186	12.2%
With own children of the HH-er < 18 yrs	2,914	6.9%
Nonfamily households	12,858	30.3%
Householder living alone	10,521	24.8%
65 years and over	3,668	8.6%
Households w/ 1 or more people < 18 yrs	14,580	34.3%
Households w/ 1 or more people 65+	10,915	25.7%
Average household size	2.61	(X)
Average family size	3.08	(X)
<b>RELATIONSHIP</b>		
Population in households	111,004	100.0%
Householder	42,456	38.2%
Spouse	22,006	19.8%
Child	32,459	29.2%
Other relatives	7,072	6.4%
Nonrelatives	7,011	6.3%
Unmarried partner	3,225	2.9%
<b>MARITAL STATUS</b>		
Males 15 years and over	43,797	100.0%
Never married	13,054	29.8%
Now married, except separated	23,334	53.3%
Separated	1,113	2.5%
Widowed	1,407	3.2%
Divorced	4,889	11.2%
Females 15 years and over	45,600	100.0%
Never married	11,316	24.8%
Now married, except separated	23,643	51.8%
Separated	947	2.1%
Widowed	3,511	7.7%
Divorced	6,183	13.6%
<b>FERTILITY</b>		
Number of women 15 to 50 years old	1,602	100.0%
Unmarried (widowed,divorced,never mar.)	627	39.1%
Per 1,000 unmarried women	47	(X)
Per 1,000 women 15 to 50 years old	60	(X)
Per 1,000 women 15 to 19 years old	15	(X)
Per 1,000 women 20 to 34 years old	114	(X)
Per 1,000 women 35 to 50 years old	23	(X)

Subject	Estimate	Percent
<b>GRANDPARENTS</b>		
Number of grandparents living with own grandchildren under 18 years	2,924	100%
Grandparents responsible for grandchild.	929	31.8%
Years responsible for grandchildren	0	0
Less than 1 year	359	12.3%
1 or 2 years	197	6.7%
3 or 4 years	136	4.7%
5 or more years	237	8.1%
Number of grandparents responsible for own grandchildren under 18 years	929	100.0%
Who are female	512	55.1%
Who are married	740	79.7%
<b>SCHOOL ENROLLMENT</b>		
Population 3 yrs & over enrolled in school	27,593	100.0%
Nursery school, preschool	1,598	5.8%
Kindergarten	1,451	5.3%
Elementary school (grades 1-8)	12,236	44.3%
High school (grades 9-12)	5,860	21.2%
College or graduate school	6,448	23.4%
<b>EDUCATIONAL ATTAINMENT</b>		
Population 25 years and over	76,160	100.0%
Less than 9th grade	2,284	3.0%
9th to 12th grade, no diploma	6,731	8.8%
High school graduate (incl. equivalency)	28,965	38.0%
Some college, no degree	16,392	21.5%
Associate's degree	6,033	7.9%
Bachelor's degree	10,250	13.5%
Graduate or professional degree	5,505	7.2%
Percent high school graduate or higher	(X)	88.2%
Percent bachelor's degree or higher	(X)	20.7%
<b>VETERAN STATUS</b>		
Civilian population 18 years and over	84,610	100.0%
Civilian veterans	10,260	12.1%
<b>DISABILITY STATUS OF THE CIVILIAN NON-INSTITUTIONALIZED POP.</b>		
Total Civilian Noninstitutionalized Pop.	111,091	100.0%
With a disability	16,539	14.9%
Under 18 years	26,732	100.0%
With a disability	1,495	5.6%
18 to 64 years	69,183	100.0%
With a disability	9,036	13.1%
65 years and over	15,176	100.0%
With a disability	6,008	39.6%

**DP02: SELECTED SOCIAL CHARACTERISTICS (continued)**

2017 American Community Survey, 5-Year Estimates

**Berkeley County**

Subject	Estimate	Percent
<b>RESIDENCE 1 YEAR AGO</b>		
Population 1 year and over	110,133	100.0%
Same house	95,250	86.5%
Different house in the U.S.	14,693	13.3%
Same county	7,207	6.5%
Different county	7,486	6.8%
Same state	1,813	1.6%
Different state	5,673	5.2%
Abroad	190	0.2%
<b>PLACE OF BIRTH</b>		
Total population	111,610	100.0%
Native	107,820	96.6%
Born in United States	106,266	95.2%
State of residence	40,409	36.2%
Different state	65,857	59.0%
Born in Puerto Rico, U.S. Islands., abroad	1,554	1.4%
Foreign born	3,790	3.4%
<b>U.S. CITIZENSHIP STATUS</b>		
Foreign-born population	3,790	100.0%
Naturalized U.S. citizen	1,967	51.9%
Not a U.S. citizen	1,823	48.1%
<b>YEAR OF ENTRY</b>		
Population born outside the United States	5,344	5,344
Native	1,554	100.0%
Entered 2010 or later	85	5.5%
Entered before 2010	1,469	94.5%
Foreign born	3,790	100.0%
Entered 2010 or later	248	6.5%
Entered before 2010	3,542	93.5%
<b>WORLD REGION OF BIRTH OF FOREIGN BORN</b>		
Foreign-born population, excluding population born at sea	3,790	100.0%
Europe	624	16.5%
Asia	916	24.2%
Africa	529	14.0%
Oceania	59	1.6%
Latin America	1,474	38.9%
Northern America	188	5.0%
<b>LANGUAGE SPOKEN AT HOME</b>		
Population 5 years and over	104,639	100.0%
English only	99,251	94.9%
Language other than English	5,388	5.1%
Speak English less than "very well"	1,332	1.3%
Spanish	2,599	2.5%
Speak English less than "very well"	1,003	1.0%

Subject	Estimate	Percent
Other Indo-European languages	1,402	1.3%
Speak English less than "very well"	188	0.2%
Asian and Pacific Islander languages	851	0.8%
Speak English less than "very well"	118	0.1%
Other languages	536	0.5%
Speak English less than "very well"	23	0.0%
<b>ANCESTRY</b>		
Total population	111,610	100.0%
American	9,340	8.4%
Arab	464	0.4%
Czech	183	0.2%
Danish	252	0.2%
Dutch	919	0.8%
English	10,874	9.7%
French (except Basque)	1,648	1.5%
French Canadian	211	0.2%
German	23,627	21.2%
Greek	208	0.2%
Hungarian	441	0.4%
Irish	15,828	14.2%
Italian	5,024	4.5%
Lithuanian	78	0.1%
Norwegian	503	0.5%
Polish	1,497	1.3%
Portuguese	26	0.0%
Russian	409	0.4%
Scotch-Irish	1,467	1.3%
Scottish	2,075	1.9%
Slovak	241	0.2%
Subsaharan African	1,270	1.1%
Swedish	630	0.6%
Swiss	366	0.3%
Ukrainian	111	0.1%
Welsh	861	0.8%
West Indian (excl. Hispanic origin groups)	414	0.4%
<b>COMPUTERS AND INTERNET USE</b>		
Total households	42,456	100.0%
With a computer	37,227	87.7%
With a broadband Internet subscription	33,243	78.3%

**DP03: SELECTED ECONOMIC CHARACTERISTICS**

2017 American Community Survey, 5-Year Estimates

**Berkeley County**

Subject	Estimate	Percent
<b>EMPLOYMENT STATUS</b>		
Population 16 years and over	87,423	100.0%
In labor force	57,231	65.5%
Civilian labor force	56,995	65.2%
Employed	52,254	59.8%
Unemployed	4,741	5.4%
Armed Forces	236	0.3%
Not in labor force	30,192	34.5%
Civilian labor force	56,995	100.0%
Unemployment Rate	(X)	8.3%
Females 16 years and over	44,806	100.0%
In labor force	27,463	61.3%
Civilian labor force	27,373	61.1%
Employed	25,054	55.9%
Own children of the HH-er under 6 years	7,768	100.0%
All parents in family in labor force	5,192	66.8%
Own children of the HH-er 6 to 17 years	17,410	100.0%
All parents in family in labor force	12,585	72.3%
<b>COMMUTING TO WORK</b>		
Workers 16 years and over	51,443	100.0%
Car, truck, or van -- drove alone	42,474	82.6%
Car, truck, or van -- carpooled	5,986	11.6%
Public transportation (excl. taxicab)	429	0.8%
Walked	520	1.0%
Other means	103	0.2%
Worked at home	1,931	3.8%
Mean travel time to work (minutes)	31.2	(X)
<b>OCCUPATION</b>		
Civilian employed pop. 16 years & over	52,254	100.0%
Mngmt, business, science, & arts occup.	17,731	33.9%
Service occupations	9,006	17.2%
Sales and office occupations	12,701	24.3%
Nat. resources, construction, maintenance	4,958	9.5%
Prod., transp., & material moving occ.	7,858	15.0%
<b>INDUSTRY</b>		
Civilian employed pop. 16 years & over	52,254	100.0%
Ag., forestry, fishing & hunting, & mining	485	0.9%
Construction	3,491	6.7%
Manufacturing	4,958	9.5%
Wholesale trade	1,601	3.1%
Retail trade	6,309	12.1%
Transp. and warehousing, and utilities	3,226	6.2%
Information	1,441	2.8%
Fin. & ins. & real estate & rental-leasing	3,017	5.8%
Profess., scientific, mngmt, admin., & waste management services	4,177	8.0%
Educ. Serv. & health care & soc. assistance	11,680	22.4%
Arts, entert., rec., accom., & food services	4,409	8.4%
Other services, except public admin.	2,391	4.6%
Public administration	5,069	9.7%

Subject	Estimate	Percent
<b>CLASS OF WORKER</b>		
Civilian employed pop. 16 years & over	52,254	100.0%
Private wage and salary workers	38,790	74.2%
Government workers	11,416	21.8%
Self-emp. in own not incorp. workers	1,958	3.7%
Unpaid family workers	90	0.2%
<b>INCOME AND BENEFITS (IN 2017 INFLATION-ADJUSTED DOLLARS)</b>		
Total households	42,456	100.0%
Less than \$10,000	2,241	5.3%
\$10,000 to \$14,999	1,538	3.6%
\$15,000 to \$24,999	3,832	9.0%
\$25,000 to \$34,999	3,970	9.4%
\$35,000 to \$49,999	5,633	13.3%
\$50,000 to \$74,999	8,961	21.1%
\$75,000 to \$99,999	6,871	16.2%
\$100,000 to \$149,999	6,206	14.6%
\$150,000 to \$199,999	2,336	5.5%
\$200,000 or more	868	2.0%
Median household income (dollars)	59,480	(X)
Mean household income (dollars)	70,926	(X)
With earnings	33,521	79.0%
Mean earnings (dollars)	69,650	(X)
With Social Security	12,972	30.6%
Mean Social Security income (dollars)	18,783	(X)
With retirement income	9,590	22.6%
Mean retirement income (dollars)	24,446	(X)
With Supplemental Security Income	2,512	5.9%
Mean Supplemental Security Income (\$)	9,463	(X)
With cash public assistance income	701	1.7%
Mean cash public assistance income (\$)	2,972	(X)
With Food Stamp/SNAP in the past 12 mo.	5,232	12.3%
Families	29,598	100.0%
Less than \$10,000	1,433	4.8%
\$10,000 to \$14,999	616	2.1%
\$15,000 to \$24,999	1,951	6.6%
\$25,000 to \$34,999	2,150	7.3%
\$35,000 to \$49,999	3,624	12.2%
\$50,000 to \$74,999	6,342	21.4%
\$75,000 to \$99,999	5,580	18.9%
\$100,000 to \$149,999	5,082	17.2%
\$150,000 to \$199,999	2,072	7.0%
\$200,000 or more	748	2.5%
Median family income (dollars)	69,460	(X)
Mean family income (dollars)	78,428	(X)
Per capita income (dollars)	27,658	(X)
Nonfamily households	12,858	12,858
Median nonfamily income (dollars)	38,957	(X)
Mean nonfamily income (dollars)	48,761	(X)
Median earnings for workers (dollars)	34,953	(X)
Median earnings for male full-time (\$)	52,144	(X)
Median earnings for female full-time (\$)	38,648	(X)

Source: 2017 American Community Survey, 5 Year Estimates

U.S. Census Bureau

**DP03: SELECTED ECONOMIC CHARACTERISTICS (continued)**

2017 American Community Survey, 5-Year Estimates

**Berkeley County**

Subject	Estimate	Percent
<b>HEALTH INSURANCE COVERAGE</b>		
Civilian noninstitutionalized population	111,091	100.0%
With health insurance coverage	102,540	92.3%
With private health insurance	79,059	71.2%
With public coverage	39,846	35.9%
No health insurance coverage	8,551	7.7%
Civilian noninstitutionalized pop. < 18 yrs	27,952	100.0%
No health insurance coverage	1,227	4.4%
Civilian noninst. population 18-64 years	67,963	100.0%
In labor force:	53,034	53,034
Employed:	49,091	49,091
With health insurance coverage	44,611	90.9%
With private health insurance	41,418	84.4%
With public coverage	5,265	10.7%
No health insurance coverage	4,480	9.1%
Unemployed:	3,943	3,943
With health insurance coverage	2,887	73.2%
With private health insurance	1,521	38.6%
With public coverage	1,532	38.9%
No health insurance coverage	1,056	26.8%
Not in labor force:	14,929	14,929
With health insurance coverage	13,158	88.1%
With private health insurance	7,279	48.8%
With public coverage	7,501	50.2%
No health insurance coverage	1,771	11.9%

Subject	Estimate	Percent
<b>PERCENTAGE OF FAMILIES AND PEOPLE WHOSE INCOME IN THE PAST 12 MONTHS IS BELOW THE POVERTY LEVEL</b>		
All families	(X)	10.1%
With related children of the HH-er < 18 yrs	(X)	16.8%
With related children of the HH-er < 5 yrs	(X)	14.0%
Married couple families	(X)	4.2%
With related children of the HH-er < 18 yrs	(X)	6.2%
With related children of the HH-er < 5 yrs	(X)	4.2%
Families w/ female householder, no husband	(X)	33.5%
With related children of the HH-er < 18 yrs	(X)	43.6%
With related children of the HH-er < 5 yrs	(X)	41.4%
	0	0
All people	(X)	13.0%
Under 18 years	(X)	18.8%
Related children of the HH-er under 18 yrs	(X)	18.5%
Related children of the HH-er < 5 yrs	(X)	17.2%
Related children of the HH-er 5-17 yrs	(X)	18.9%
18 years and over	(X)	11.2%
18 to 64 years	(X)	12.1%
65 years and over	(X)	7.1%
People in families	(X)	10.6%
Unrelated individuals 15 years and over	(X)	24.0%

**DP04: SELECTED HOUSING CHARACTERISTICS**

2017 American Community Survey, 5-Year Estimates

**Berkeley County**

Subject	Estimate	Percent
<b>HOUSING OCCUPANCY</b>		
Total housing units	47,213	100.0%
Occupied housing units	42,456	89.9%
Vacant housing units	4,757	10.1%
Homeowner vacancy rate	2.3	(X)
Rental vacancy rate	6.8	(X)
<b>UNITS IN STRUCTURE</b>		
Total housing units	47,213	100.0%
1-unit, detached	31,371	66.4%
1-unit, attached	5,338	11.3%
2 units	549	1.2%
3 or 4 units	1,152	2.4%
5 to 9 units	964	2.0%
10 to 19 units	833	1.8%
20 or more units	773	1.6%
Mobile home	6,205	13.1%
Boat, RV, van, etc.	28	0.1%
<b>YEAR STRUCTURE BUILT</b>		
Total housing units	47,213	100.0%
Built 2014 or later	611	1.3%
Built 2010 to 2013	2,226	4.7%
Built 2000 to 2009	16,898	35.8%
Built 1990 to 1999	8,397	17.8%
Built 1980 to 1989	5,292	11.2%
Built 1970 to 1979	4,525	9.6%
Built 1960 to 1969	1,916	4.1%
Built 1950 to 1959	1,910	4.0%
Built 1940 to 1949	846	1.8%
Built 1939 or earlier	4,592	9.7%
<b>ROOMS</b>		
Total housing units	47,213	100.0%
1 room	456	1.0%
2 rooms	627	1.3%
3 rooms	2,090	4.4%
4 rooms	6,337	13.4%
5 rooms	9,888	20.9%
6 rooms	9,441	20.0%
7 rooms	6,820	14.4%
8 rooms	5,451	11.5%
9 rooms or more	6,103	12.9%
Median rooms	5.9	(X)
<b>BEDROOMS</b>		
Total housing units	47,213	100.0%
No bedroom	489	1.0%
1 bedroom	2,269	4.8%
2 bedrooms	9,004	19.1%
3 bedrooms	25,790	54.6%
4 bedrooms	7,826	16.6%
5 or more bedrooms	1,835	3.9%

Subject	Estimate	Percent
<b>HOUSING TENURE</b>		
Occupied housing units	42,456	100.0%
Owner-occupied	31,348	73.8%
Renter-occupied	11,108	26.2%
Average household size of owner-occupied unit	2.61	(X)
Average household size of renter-occupied unit	2.64	(X)
<b>YEAR HOUSEHOLDER MOVED INTO UNIT</b>		
Occupied housing units	42,456	100.0%
Moved in 2015 or later	4,061	9.6%
Moved in 2010 to 2014	13,389	31.5%
Moved in 2000 to 2009	15,970	37.6%
Moved in 1990 to 1999	4,615	10.9%
Moved in 1980 to 1989	2,344	5.5%
Moved in 1979 and earlier	2,077	4.9%
<b>VEHICLES AVAILABLE</b>		
Occupied housing units	42,456	100.0%
No vehicles available	2,017	4.8%
1 vehicle available	13,009	30.6%
2 vehicles available	17,018	40.1%
3 or more vehicles available	10,412	24.5%
<b>HOUSE HEATING FUEL</b>		
Occupied housing units	42,456	100.0%
Utility gas	4,769	11.2%
Bottled, tank, or LP gas	1,946	4.6%
Electricity	30,150	71.0%
Fuel oil, kerosene, etc.	3,064	7.2%
Coal or coke	53	0.1%
Wood	1,952	4.6%
Solar energy	14	0.0%
Other fuel	258	0.6%
No fuel used	250	0.6%
<b>SELECTED CHARACTERISTICS</b>		
Occupied housing units	42,456	100.0%
Lacking complete plumbing facilities	138	0.3%
Lacking complete kitchen facilities	162	0.4%
No telephone service available	981	2.3%
<b>OCCUPANTS PER ROOM</b>		
Occupied housing units	42,456	100.0%
1.00 or less	41,341	97.4%
1.01 to 1.50	915	2.2%
1.51 or more	200	0.5%

**DP04: SELECTED HOUSING CHARACTERISTICS (continued)**

2017 American Community Survey, 5-Year Estimates

**Berkeley County**

Subject	Estimate	Percent
<b>VALUE</b>		
Owner-occupied units	31,348	100.0%
Less than \$50,000	3,270	10.4%
\$50,000 to \$99,999	2,633	8.4%
\$100,000 to \$149,999	6,228	19.9%
\$150,000 to \$199,999	7,618	24.3%
\$200,000 to \$299,999	7,823	25.0%
\$300,000 to \$499,999	3,206	10.2%
\$500,000 to \$999,999	497	1.6%
\$1,000,000 or more	73	0.2%
Median (dollars)	168,200	(X)
<b>MORTGAGE STATUS</b>		
Owner-occupied units	31,348	100.0%
Housing units with a mortgage	22,072	70.4%
Housing units without a mortgage	9,276	29.6%
<b>SELECTED MONTHLY OWNER COSTS (SMOC)</b>		
Housing units with a mortgage	22,072	100.0%
Less than \$500	268	1.2%
\$500 to \$999	5,362	24.3%
\$1,000 to \$1,499	8,826	40.0%
\$1,500 to \$1,999	4,866	22.0%
\$2,000 to \$2,499	1,620	7.3%
\$2,500 to \$2,999	574	2.6%
\$3,000 or more	556	2.5%
Median (dollars)	1,281	(X)
Housing units without a mortgage		
Less than \$250	1,625	17.5%
\$250 to \$399	3,712	40.0%
\$400 to \$599	2,709	29.2%
\$600 to \$799	947	10.2%
\$800 to \$999	155	1.7%
\$1,000 or more	128	1.4%
Median (dollars)	367	(X)
<b>SELECTED MONTHLY OWNER COSTS AS A PERCENTAGE OF HOUSEHOLD INCOME (SMOCAPI)</b>		
Housing unit with a mortgage (excluding units SMOCAP cannot be computed)	22,026	100.0%
Less than 20.0 percent	9,953	45.2%
20.0 to 24.9 percent	3,812	17.3%
25.0 to 29.9 percent	2,432	11.0%
30.0 to 34.9 percent	1,443	6.6%
35.0 percent or more	4,386	19.9%
Not computed	46	(X)

Subject	Estimate	Percent
Housing unit without a mortgage (excl. units SMOCAP cannot be computed)	9,201	100.0%
Less than 10.0 percent	4,731	51.4%
10.0 to 14.9 percent	1,484	16.1%
15.0 to 19.9 percent	968	10.5%
20.0 to 24.9 percent	609	6.6%
25.0 to 29.9 percent	529	5.7%
30.0 to 34.9 percent	159	1.7%
35.0 percent or more	721	7.8%
Not computed	75	(X)
<b>GROSS RENT</b>		
Occupied units paying rent	10,254	100.0%
Less than \$500	1,239	12.1%
\$500 to \$999	4,489	43.8%
\$1,000 to \$1,499	3,694	36.0%
\$1,500 to \$1,999	681	6.6%
\$2,000 to \$2,499	129	1.3%
\$2,500 to \$2,999	22	0.2%
\$3,000 or more	0	0.0%
Median (dollars)	964	(X)
No rent paid	854	(X)
<b>GROSS RENT AS A PERCENTAGE OF HOUSEHOLD INCOME (GRAPI)</b>		
Occupied units paying rent (excluding units where GRAPI can't be computed)	10,186	100.0%
Less than 15.0 percent	1,712	16.8%
15.0 to 19.9 percent	1,224	12.0%
20.0 to 24.9 percent	1,383	13.6%
25.0 to 29.9 percent	1,196	11.7%
30.0 to 34.9 percent	1,058	10.4%
35.0 percent or more	3,613	35.5%
Not computed	922	(X)



**DP05: ACS DEMOGRAPHIC AND HOUSING ESTIMATES**

2017 American Community Survey, 5-Year Estimates

**Berkeley County**

Subject	Estimate	Percent
<b>SEX AND AGE</b>		
Total population	111,610	100.0%
Male	54,961	49.2%
Female	56,649	50.8%
Under 5 years	6,971	6.2%
5 to 9 years	7,526	6.7%
10 to 14 years	7,716	6.9%
15 to 19 years	6,837	6.1%
20 to 24 years	6,400	5.7%
25 to 34 years	14,835	13.3%
35 to 44 years	15,232	13.6%
45 to 54 years	16,245	14.6%
55 to 59 years	7,954	7.1%
60 to 64 years	6,626	5.9%
65 to 74 years	9,609	8.6%
75 to 84 years	4,292	3.8%
85 years and over	1,367	1.2%
Median age (years)	38.8	(X)
Under 18 years	26,764	24.0%
16 years and over	87,423	78.3%
18 years and over	84,846	76.0%
21 years and over	81,059	72.6%
62 years and over	19,144	17.2%
65 years and over	15,268	13.7%
18 years and over	84,846	100.0%
Male	41,446	48.8%
Female	43,400	51.2%
65 years and over	15,268	100.0%
Male	7,116	46.6%
Female	8,152	53.4%
<b>RACE</b>		
Total population	111,610	100.0%
One race	108,597	97.3%
Two or more races	3,013	2.7%
One race	108,597	97.3%
White	97,381	87.3%
Black or African American	8,372	7.5%
American Indian and Alaska Native	97	0.1%
Cherokee tribal grouping	20	0.0%
Chippewa tribal grouping	0	0.0%
Navajo tribal grouping	0	0.0%
Sioux tribal grouping	46	0.0%
Asian	1,222	1.1%
Asian Indian	382	0.3%
Chinese	107	0.1%

Subject	Estimate	Percent
Filipino	343	0.3%
Japanese	20	0.0%
Korean	147	0.1%
Vietnamese	52	0.0%
Other Asian	171	0.2%
Native Hawaiian & Other Pacific Islander	100	0.1%
Native Hawaiian	41	0.0%
Guamanian or Chamorro	0	0.0%
Samoan	59	0.1%
Other Pacific Islander	0	0.0%
Some other race	1,425	1.3%
Two or more races	3,013	2.7%
White & Black or African American	1,557	1.4%
White & Amer. Indian & Alaska Native	575	0.5%
White and Asian	293	0.3%
Black or African American and American Indian & Alaska Native	0	0.0%
<b>Race alone or in combination with one or more other races</b>		
Total population	111,610	100.0%
White	100,296	89.9%
Black or African American	10,332	9.3%
American Indian and Alaska Native	898	0.8%
Asian	1,777	1.6%
Nat. Hawaiian & Other Pacific Islander	170	0.2%
Some other race	1,549	1.4%
<b>HISPANIC OR LATINO &amp; RACE</b>		
Total population	111,610	100.0%
Hispanic or Latino (of any race)	4,486	4.0%
Mexican	1,839	1.6%
Puerto Rican	1,347	1.2%
Cuban	253	0.2%
Other Hispanic or Latino	1,047	0.9%
Not Hispanic or Latino	107,124	96.0%
White alone	94,395	84.6%
Black or African Amer. alone	7,997	7.2%
Amer. Indian & Alaska Nat. alone	97	0.1%
Asian alone	1,199	1.1%
Nat. Hawaiian & Other Pacific Islander alone	100	0.1%
Some other race alone	561	0.5%
Two or more races	2,775	2.5%
Two races including Some other race	10	0.0%
Two races excluding Some other race, and Three or more races	2,765	2.5%
Total housing units	47,213	(X)
<b>CITIZEN, VOTING AGE POPULATION</b>		
Citizen, 18 and over population	83,250	100.0%
Male	40,842	49.1%
Female	42,408	50.9%

West Virginia University  
Bureau of Business and Economic Research  
**Labor Force Statistics**

**Berkeley County, West Virginia, and the United States**

<b>Berkeley County</b>	<b>1992</b>	<b>1993</b>	<b>1994</b>	<b>1995</b>	<b>1996</b>	<b>1997</b>	<b>1998</b>	<b>1999</b>	<b>2000</b>	<b>2001</b>	<b>2002</b>	<b>2003</b>	<b>2004</b>
Civilian Labor Force	30,627	30,704	30,927	31,993	32,388	33,222	34,213	35,201	39,612	40,550	40,631	40,419	41,670
Employment	27,700	28,246	29,031	30,094	30,640	31,712	32,890	33,939	38,182	39,014	38,721	38,540	39,878
Unemployment	2,927	2,458	1,896	1,899	1,748	1,510	1,323	1,262	1,430	1,536	1,910	1,879	1,792
Unemployment Rate	9.6	8.0	6.1	5.9	5.4	4.5	3.9	3.6	3.6	3.8	4.7	4.6	4.3

<b>Berkeley County</b>	<b>2005</b>	<b>2006</b>	<b>2007</b>	<b>2008</b>	<b>2009</b>	<b>2010</b>	<b>2011</b>	<b>2012</b>	<b>2013</b>	<b>2014</b>	<b>2015</b>	<b>2016</b>	<b>2017</b>
Civilian Labor Force	43,568	45,306	45,993	46,459	46,564	51,020	51,211	52,263	52,548	52,512	53,787	54,018	54,471
Employment	41,847	43,394	44,102	44,256	42,615	46,642	47,258	48,774	49,590	49,628	51,146	51,881	52,462
Unemployment	1,721	1,912	1,891	2,203	3,949	4,378	3,953	3,489	2,958	2,884	2,641	2,137	2,009
Unemployment Rate	4.0	4.2	4.1	4.7	8.5	8.6	7.7	6.7	5.6	5.5	4.9	4.0	3.7

<b>West Virginia</b>	<b>1992</b>	<b>1993</b>	<b>1994</b>	<b>1995</b>	<b>1996</b>	<b>1997</b>	<b>1998</b>	<b>1999</b>	<b>2000</b>	<b>2001</b>	<b>2002</b>	<b>2003</b>	<b>2004</b>
Civilian Labor Force	778,882	779,810	782,507	784,567	795,409	796,507	795,145	804,343	809,063	809,128	799,998	786,552	783,658
Employment	690,770	697,021	713,372	722,870	735,701	741,865	742,528	752,379	764,711	768,661	752,548	738,990	741,890
Unemployment	88,112	82,789	69,135	61,697	59,708	54,642	52,617	51,964	44,352	40,467	47,450	47,562	41,768
Unemployment Rate	11.3	10.6	8.8	7.9	7.5	6.9	6.6	6.5	5.5	5.0	5.9	6.0	5.3

<b>West Virginia</b>	<b>2005</b>	<b>2006</b>	<b>2007</b>	<b>2008</b>	<b>2009</b>	<b>2010</b>	<b>2011</b>	<b>2012</b>	<b>2013</b>	<b>2014</b>	<b>2015</b>	<b>2016</b>	<b>2017</b>
Civilian Labor Force	790,982	806,168	811,160	812,905	814,027	811,125	807,021	807,917	798,530	787,845	780,428	781,600	778,821
Employment	750,561	766,399	773,990	777,560	751,165	740,910	741,972	747,384	744,410	735,511	727,758	733,980	738,309
Unemployment	40,421	39,769	37,170	35,345	62,862	70,215	65,049	60,533	54,120	52,334	52,670	47,620	40,512
Unemployment Rate	5.1	4.9	4.6	4.3	7.7	8.7	8.1	7.5	6.8	6.6	6.7	6.1	5.2

<b>United States</b>	<b>1992</b>	<b>1993</b>	<b>1994</b>	<b>1995</b>	<b>1996</b>	<b>1997</b>	<b>1998</b>	<b>1999</b>	<b>2000</b>	<b>2001</b>	<b>2002</b>	<b>2003</b>	<b>2004</b>
Civilian LF ('000)	128,105	129,200	131,056	132,304	133,943	136,297	137,673	139,368	142,583	143,734	144,863	146,510	147,401
Employment ('000)	118,492	120,259	123,060	124,900	126,708	129,558	131,463	133,488	136,891	136,933	136,485	137,736	139,252
Unemployment ('000)	9,613	8,940	7,996	7,404	7,236	6,739	6,210	5,880	5,692	6,801	8,378	8,774	8,149
Unemployment Rate	7.5	6.9	6.1	5.6	5.4	4.9	4.5	4.2	4.0	4.7	5.8	6.0	5.5

<b>United States</b>	<b>2005</b>	<b>2006</b>	<b>2007</b>	<b>2008</b>	<b>2009</b>	<b>2010</b>	<b>2011</b>	<b>2012</b>	<b>2013</b>	<b>2014</b>	<b>2015</b>	<b>2016</b>	<b>2017</b>
Civilian LF ('000)	149,320	151,428	153,124	154,287	154,142	153,889	153,617	154,975	155,389	155,922	157,130	159,187	160,320
Employment ('000)	141,730	144,427	146,047	145,362	139,877	139,064	139,869	142,469	143,929	146,305	148,834	151,436	153,337
Unemployment ('000)	7,591	7,001	7,078	8,924	14,265	14,825	13,747	12,506	11,460	9,617	8,296	7,751	6,982
Unemployment Rate	5.1	4.6	4.6	5.8	9.3	9.6	8.9	8.1	7.4	6.2	5.3	4.9	4.4

**Personal Income by Major Source and Earnings by Detailed Industry****Berkeley County**

	1969	1970	1971	1972	1973	1974	1975
<b>Income by place of residence (\$000)</b>							
Personal income	126,637	134,618	148,556	166,707	187,102	207,712	229,166
Population (persons) 2/	37,570	36,437	37,181	38,572	39,750	40,917	41,549
Per capita personal income (dollars)	3,371	3,695	3,995	4,322	4,707	5,076	5,516
<b>Derivation of personal income (\$000)</b>							
Earnings by place of work	101,692	105,581	113,669	128,544	144,616	157,253	167,306
less: Contributions for government social insurance 3/	7,032	7,274	8,005	9,484	12,194	13,607	14,455
Employee & self-employed contrib. for gov. social insurance	2,974	3,083	3,402	3,971	5,061	5,648	6,068
Employer contributions for government social insurance	4,058	4,191	4,603	5,513	7,133	7,959	8,387
plus: Adjustment for residence 4/	8,579	8,795	11,037	12,090	13,282	15,596	17,727
equals: Net earnings by place of residence	103,239	107,102	116,701	131,150	145,704	159,242	170,578
plus: Dividends, interest, and rent 5/	12,213	14,216	16,440	18,644	21,699	25,438	29,253
plus: Personal current transfer receipts	11,185	13,300	15,415	16,913	19,699	23,032	29,335
<b>Earnings by place of work (\$000)</b>							
Components of earnings							
Wages and salaries	79,017	83,980	89,684	100,566	112,430	120,885	130,794
Supplements to wages and salaries	10,204	11,367	13,436	15,901	18,306	20,191	21,992
Employer contrib. for employee pension & insurance funds 6/	6,146	7,176	8,833	10,388	11,173	12,232	13,605
Employer contributions for government social insurance	4,058	4,191	4,603	5,513	7,133	7,959	8,387
Proprietors' income 7/	12,471	10,234	10,549	12,077	13,880	16,177	14,520
Farm proprietors' income	2,902	1,182	640	923	1,863	3,270	-67
Nonfarm proprietors' income	9,569	9,052	9,909	11,154	12,017	12,907	14,587
<b>Earnings by industry (\$000)</b>							
Farm earnings	4,435	2,781	2,240	2,303	3,717	4,981	1,150
Nonfarm earnings	97,257	102,800	111,429	126,241	140,899	152,272	166,156
Private nonfarm earnings	74,547	76,522	81,580	91,540	103,540	112,186	120,037
Agricultural services, forestry, and fishing	346	364	409	431	533	593	777
Agricultural services	344	361	406	427	529	588	773
Forestry and fishing	2	3	3	4	4	5	4
Forestry	2	2	2	3	3	4	3
Fishing	0	1	1	1	1	1	1

**Personal Income by Major Source and Earnings by Detailed Industry****Berkeley County**

	1969	1970	1971	1972	1973	1974	1975
Mining	808	824	890	900	938	1,221	969
Metal mining	0	0	0	0	0	0	0
Coal mining	(D)	(D)	(D)	(D)	(D)	(D)	(D)
Oil and gas extraction	23	21	12	30	68	191	284
Nonmetallic minerals, except fuels	(D)	(D)	(D)	(D)	(D)	(D)	(D)
Construction	4,682	5,927	4,496	5,347	6,415	7,974	8,168
General building contractors	1,571	1,656	1,638	1,800	2,466	3,448	3,569
Heavy construction contractors	905	1,191	882	1,160	1,014	1,091	808
Special trade contractors	2,206	3,080	1,976	2,387	2,935	3,435	3,791
Manufacturing	28,551	28,455	29,174	32,879	37,072	40,876	43,245
Durable goods manufacturing	13,879	14,442	14,314	17,251	19,356	20,664	21,708
Lumber and wood products	780	619	688	945	1,073	1,113	827
Furniture and fixtures	(D)	(D)	(D)	(D)	(D)	(D)	(D)
Stone, clay, and glass products	10,172	10,536	10,630	13,586	15,725	17,144	18,084
Primary metal industries	(D)	(D)	(D)	(D)	(D)	(D)	(D)
Fabricated metal products	(D)	(D)	(D)	(D)	(D)	(D)	(D)
Industrial machinery and equipment	(D)	(D)	(D)	(D)	(D)	(D)	(D)
Electronic and other electric equipment	(D)	(D)	(D)	(D)	(D)	(D)	(D)
Motor vehicles and equipment	0	0	0	0	0	0	0
Other transportation equipment	1,731	1,542	1,274	343	0	0	0
Instruments and related products	0	0	0	0	0	0	0
Miscellaneous manufacturing industries	0	0	0	0	0	0	0
Ordnance 8/	0	0	0	0	0	0	(NA)
Nondurable goods manufacturing	14,672	14,013	14,860	15,628	17,716	20,212	21,537
Food and kindred products	(D)	(D)	(D)	(D)	(D)	(D)	(D)
Tobacco products	0	0	0	0	0	0	0
Textile mill products	(D)	(D)	(D)	(D)	(D)	(D)	(D)
Apparel and other textile products	(D)	(D)	(D)	(D)	(D)	(D)	(D)
Paper and allied products	(D)	(D)	(D)	(D)	(D)	(D)	(D)
Printing and publishing	397	379	391	404	432	508	526
Chemicals and allied products	(D)	(D)	(D)	(D)	(D)	(D)	(D)
Petroleum and coal products	62	64	70	84	170	0	0
Rubber and miscellaneous plastics products	(D)	(D)	(D)	(D)	(D)	(D)	(D)
Leather and leather products	0	0	0	0	0	0	0

**Personal Income by Major Source and Earnings by Detailed Industry****Berkeley County**

	1969	1970	1971	1972	1973	1974	1975
Transportation and public utilities	6,868	7,491	8,177	9,004	10,240	10,050	9,975
Railroad transportation	2,623	2,742	2,886	2,843	2,915	3,099	2,927
Trucking and warehousing	1,743	1,842	2,167	2,654	3,528	2,928	2,666
Water transportation	0	0	0	0	0	0	0
Other transportation	347	381	355	435	490	567	556
Local and interurban passenger transit	231	260	260	302	326	347	346
Transportation by air	58	52	38	51	77	50	38
Pipelines, except natural gas	0	0	0	0	0	0	0
Transportation services	58	69	57	82	87	170	172
Communications	(D)	(D)	(D)	(D)	(D)	(D)	(D)
Electric, gas, and sanitary services	(D)	(D)	(D)	(D)	(D)	(D)	(D)
Wholesale trade	11,545	10,987	13,710	16,005	18,536	18,980	20,320
Retail trade	9,534	9,904	11,029	11,675	12,823	13,768	15,644
Building materials and garden equipment	516	519	569	634	761	831	908
General merchandise stores	1,043	1,174	1,409	1,304	1,134	1,411	1,120
Food stores	1,513	1,700	1,983	2,324	2,310	2,548	3,037
Automotive dealers and service stations	2,090	2,234	2,371	2,706	3,385	3,556	3,586
Apparel and accessory stores	664	670	847	803	872	925	1,087
Home furniture and furnishings stores	431	713	777	818	945	905	947
Eating and drinking places	1,416	1,219	1,418	1,564	1,963	1,987	2,742
Miscellaneous retail	1,861	1,675	1,655	1,522	1,453	1,605	2,217
Finance, insurance, and real estate	2,213	2,417	2,831	3,124	3,531	3,966	3,676
Depository and nondepository institutions	906	1,017	1,070	1,186	1,380	1,617	1,733
Other finance, insurance, and real estate	1,307	1,400	1,761	1,938	2,151	2,349	1,943
Security and commodity brokers	2	4	10	14	3	3	5
Insurance carriers	536	619	877	917	968	964	800
Insurance agents, brokers, and services	291	333	338	400	424	501	561
Real estate	423	382	477	550	740	869	554
Combined real estate, insurance, etc. 9/	31	31	31	27	16	12	15
Holding and other investment offices	24	31	28	30	0	0	8
Services	10,000	10,153	10,864	12,175	13,452	14,758	17,263
Hotels and other lodging places	(D)	(D)	(D)	(D)	(D)	(D)	(D)
Personal services	1,143	1,200	1,178	1,220	1,231	1,356	1,488
Private households	573	603	629	661	707	693	716
Business services	320	509	473	561	741	807	913
Automotive repair, services, and parking	469	494	550	600	627	657	707

**Personal Income by Major Source and Earnings by Detailed Industry****Berkeley County**

	1969	1970	1971	1972	1973	1974	1975
Miscellaneous repair services	213	249	333	494	526	625	627
Amusement and recreation services	210	283	262	266	312	237	338
Motion pictures	(D)	(D)	(D)	(D)	(D)	(D)	(D)
Health services	4,696	4,430	4,984	5,662	6,029	6,478	8,530
Legal services	990	855	868	1,013	1,003	1,168	1,385
Educational services	121	170	180	151	151	112	158
Social services 10/	(NA)	(NA)	(NA)	(NA)	(NA)	(NA)	110
Museums, botanical, zoological gardens	0	0	0	0	0	0	0
Membership organizations	442	443	451	458	621	816	830
Engineering and management services 11/	(NA)	(NA)	(NA)	(NA)	(NA)	(NA)	(NA)
Miscellaneous services	543	589	670	846	915	1,091	1,048
Government and government enterprises	22,710	26,278	29,849	34,701	37,359	40,086	46,119
Federal, civilian	15,617	18,091	20,660	24,118	26,031	28,229	32,876
Military	566	597	623	690	664	586	591
State and local	6,527	7,590	8,566	9,893	10,664	11,271	12,652
State government	(NA)	(NA)	(NA)	(NA)	(NA)	(NA)	(NA)
Local government	(NA)	(NA)	(NA)	(NA)	(NA)	(NA)	(NA)

**Personal Income by Major Source and Earnings by Detailed Industry****Berkeley County**

	1976	1977	1978	1979	1980	1981	1982
<b>Income by place of residence (\$000)</b>							
Personal income	253,713	281,212	320,912	362,957	403,268	450,848	485,144
Population (persons) 2/	43,008	43,776	44,038	45,311	46,995	47,829	48,528
Per capita personal income (dollars)	5,899	6,424	7,287	8,010	8,581	9,426	9,997
<b>Derivation of personal income (\$000)</b>							
Earnings by place of work	182,681	198,399	227,155	256,114	277,457	301,359	310,893
less: Contributions for government social insurance 3/	16,349	17,649	20,443	24,366	26,594	30,627	32,017
Employee & self-employed contrib. for gov. social insurance	6,622	7,041	8,076	9,706	10,675	12,514	13,274
Employer contributions for government social insurance	9,727	10,608	12,367	14,660	15,919	18,113	18,743
plus: Adjustment for residence 4/	22,199	27,728	33,839	38,814	39,980	47,249	53,829
equals: Net earnings by place of residence	188,531	208,478	240,551	270,562	290,843	317,981	332,705
plus: Dividends, interest, and rent 5/	32,130	36,653	41,662	47,379	58,840	71,566	81,674
plus: Personal current transfer receipts	33,052	36,081	38,699	45,016	53,585	61,301	70,765
<b>Earnings by place of work (\$000)</b>							
Components of earnings							
Wages and salaries	142,612	153,712	173,727	197,763	216,209	233,344	240,098
Supplements to wages and salaries	24,708	27,644	31,186	36,153	40,446	44,743	46,827
Employer contrib. for employee pension & insurance funds 6/	14,981	17,036	18,819	21,493	24,527	26,630	28,084
Employer contributions for government social insurance	9,727	10,608	12,367	14,660	15,919	18,113	18,743
Proprietors' income 7/	15,361	17,043	22,242	22,198	20,802	23,272	23,968
Farm proprietors' income	-1,768	-2,312	64	-857	-2,772	-1,535	552
Nonfarm proprietors' income	17,129	19,355	22,178	23,055	23,574	24,807	23,416
<b>Earnings by industry (\$000)</b>							
Farm earnings	-38	-795	2,393	1,980	434	1,807	4,551
Nonfarm earnings	182,719	199,194	224,762	254,134	277,023	299,552	306,342
Private nonfarm earnings	131,338	142,246	162,023	185,582	199,549	212,792	214,761
Agricultural services, forestry, and fishing	1,002	1,162	1,481	1,657	1,953	1,894	1,932
Agricultural services	995	1,158	1,475	1,651	1,946	1,890	1,930
Forestry and fishing	7	4	6	6	7	4	2
Forestry	5	2	2	2	3	4	0
Fishing	2	2	4	4	4	0	2

**Personal Income by Major Source and Earnings by Detailed Industry****Berkeley County**

	1976	1977	1978	1979	1980	1981	1982
Mining	507	661	706	536	705	771	639
Metal mining	0	0	0	0	0	0	0
Coal mining	(D)	(D)	(D)	(D)	(D)	(D)	(D)
Oil and gas extraction	222	270	213	279	506	562	451
Nonmetallic minerals, except fuels	(D)	(D)	(D)	(D)	(D)	(D)	(D)
Construction	8,574	9,262	11,043	12,557	13,389	12,290	10,057
General building contractors	4,167	4,388	5,497	6,391	6,234	5,400	3,805
Heavy construction contractors	863	921	1,080	1,154	1,104	932	1,060
Special trade contractors	3,544	3,953	4,466	5,012	6,051	5,958	5,192
Manufacturing	47,639	50,700	57,028	66,411	71,867	72,838	72,257
Durable goods manufacturing	23,503	24,315	28,447	32,392	34,998	35,770	32,625
Lumber and wood products	1,322	1,588	1,876	2,830	3,396	3,252	2,745
Furniture and fixtures	(D)	(D)	(D)	(D)	(D)	(D)	(D)
Stone, clay, and glass products	18,263	18,984	23,119	26,026	27,415	27,522	24,094
Primary metal industries	(D)	(D)	(D)	(D)	(D)	(D)	(D)
Fabricated metal products	(D)	(D)	(D)	(D)	(D)	(D)	(D)
Industrial machinery and equipment	(D)	(D)	(D)	(D)	(D)	(D)	27
Electronic and other electric equipment	(D)	(D)	(D)	(D)	(D)	(D)	(D)
Motor vehicles and equipment	0	0	0	0	0	0	0
Other transportation equipment	153	71	9	0	0	0	0
Instruments and related products	0	0	0	0	0	0	(D)
Miscellaneous manufacturing industries	0	5	0	0	0	0	0
Ordnance 8/	(NA)	(NA)	(NA)	(NA)	(NA)	(NA)	(NA)
Nondurable goods manufacturing	24,136	26,385	28,581	34,019	36,869	37,068	39,632
Food and kindred products	(D)	(D)	(D)	(D)	(D)	(D)	10,186
Tobacco products	0	0	0	0	0	0	0
Textile mill products	(D)	(D)	(D)	(D)	(D)	(D)	(D)
Apparel and other textile products	(D)	(D)	(D)	(D)	(D)	(D)	(D)
Paper and allied products	(D)	(D)	(D)	(D)	(D)	(D)	(D)
Printing and publishing	624	992	1,420	1,802	1,704	2,167	2,386
Chemicals and allied products	(D)	(D)	(D)	(D)	(D)	(D)	(D)
Petroleum and coal products	0	0	0	629	716	648	579
Rubber and miscellaneous plastics products	(D)	(D)	(D)	(D)	(D)	(D)	(D)
Leather and leather products	0	0	8	0	0	0	0



**Personal Income by Major Source and Earnings by Detailed Industry****Berkeley County**

	1976	1977	1978	1979	1980	1981	1982
Transportation and public utilities	11,423	12,708	14,473	16,264	17,674	19,674	19,319
Railroad transportation	3,451	3,866	4,522	5,487	6,366	7,073	7,023
Trucking and warehousing	3,113	3,461	3,872	4,471	4,042	4,101	3,512
Water transportation	0	0	0	0	0	0	0
Other transportation	581	789	928	660	649	758	(D)
Local and interurban passenger transit	423	512	642	470	524	525	(D)
Transportation by air	36	27	19	22	56	47	138
Pipelines, except natural gas	0	0	0	0	0	0	0
Transportation services	122	250	267	168	69	186	234
Communications	(D)	(D)	(D)	(D)	(D)	(D)	5,392
Electric, gas, and sanitary services	(D)	(D)	(D)	(D)	(D)	(D)	(D)
Wholesale trade	20,928	23,871	28,203	31,589	30,983	36,041	34,993
Retail trade	17,450	18,957	19,960	21,852	23,403	24,383	26,960
Building materials and garden equipment	1,039	1,096	1,242	1,367	1,556	1,599	1,724
General merchandise stores	1,354	1,411	1,443	1,648	1,920	1,791	2,562
Food stores	3,485	3,787	4,246	4,465	5,077	5,636	6,255
Automotive dealers and service stations	3,796	4,073	4,485	5,687	6,019	5,581	5,628
Apparel and accessory stores	1,097	1,133	1,264	1,309	1,304	1,525	1,572
Home furniture and furnishings stores	1,141	1,177	1,195	1,023	1,066	1,257	1,388
Eating and drinking places	3,200	3,589	3,399	3,532	3,723	4,224	5,211
Miscellaneous retail	2,338	2,691	2,686	2,821	2,738	2,770	2,620
Finance, insurance, and real estate	4,348	4,731	5,895	6,575	6,873	8,180	7,873
Depository and nondepository institutions	1,952	2,214	2,510	2,949	3,400	3,968	4,360
Other finance, insurance, and real estate	2,396	2,517	3,385	3,626	3,473	4,212	3,513
Security and commodity brokers	40	14	15	13	12	10	0
Insurance carriers	852	951	1,260	1,305	1,115	1,263	1,341
Insurance agents, brokers, and services	607	594	827	926	1,070	1,054	1,215
Real estate	910	999	1,345	1,531	1,392	1,678	963
Combined real estate, insurance, etc. 9/	10	9	14	19	18	4	-6
Holding and other investment offices	-23	-50	-76	-168	-134	203	0
Services	19,467	20,194	23,234	28,141	32,702	36,721	40,731
Hotels and other lodging places	(D)	(D)	(D)	(D)	(D)	(D)	772
Personal services	1,706	1,848	2,088	2,214	2,778	3,038	3,447
Private households	853	956	1,076	1,070	1,099	1,063	1,033
Business services	1,047	1,250	1,871	2,061	2,256	1,799	2,514
Automotive repair, services, and parking	836	700	809	902	1,252	1,621	1,848

**Personal Income by Major Source and Earnings by Detailed Industry****Berkeley County**

	1976	1977	1978	1979	1980	1981	1982
Miscellaneous repair services	702	825	947	886	1,210	1,050	1,163
Amusement and recreation services	303	658	834	971	666	1,077	1,179
Motion pictures	(D)	(D)	(D)	(D)	(D)	(D)	(D)
Health services	9,444	8,699	9,355	13,243	15,691	18,784	21,365
Legal services	1,601	1,981	2,136	2,304	2,538	2,330	2,446
Educational services	152	153	169	188	198	224	(D)
Social services 10/	144	203	278	331	398	655	584
Museums, botanical, zoological gardens	0	0	0	0	0	0	0
Membership organizations	1,090	1,347	1,708	1,939	2,311	2,490	2,645
Engineering and management services 11/	(NA)	(NA)	(NA)	(NA)	(NA)	(NA)	(NA)
Miscellaneous services	1,071	1,064	1,223	1,226	1,533	1,697	1,453
Government and government enterprises	51,381	56,948	62,739	68,552	77,474	86,760	91,581
Federal, civilian	36,221	39,447	43,546	46,596	54,564	59,175	61,778
Military	622	697	719	962	821	1,016	1,173
State and local	14,538	16,804	18,474	20,994	22,089	26,569	28,630
State government	(NA)	(NA)	(NA)	3,456	3,344	3,586	3,745
Local government	(NA)	(NA)	(NA)	17,538	18,745	22,983	24,885

**Personal Income by Major Source and Earnings by Detailed Industry****Berkeley County**

	1983	1984	1985	1986	1987	1988	1989
<b>Income by place of residence (\$000)</b>							
Personal income	516,841	583,976	630,129	681,777	738,909	817,726	896,444
Population (persons) 2/	49,664	50,337	51,160	52,227	53,472	55,546	57,276
Per capita personal income (dollars)	10,407	11,601	12,317	13,054	13,819	14,722	15,651
<b>Derivation of personal income (\$000)</b>							
Earnings by place of work	324,053	365,660	386,122	411,179	443,597	489,220	527,398
less: Contributions for government social insurance 3/	35,403	40,691	43,840	48,096	53,327	60,009	65,547
Employee & self-employed contrib. for gov. social insurance	14,451	16,229	18,170	20,300	22,838	25,322	28,299
Employer contributions for government social insurance	20,952	24,462	25,670	27,796	30,489	34,687	37,248
plus: Adjustment for residence 4/	62,271	77,253	90,865	107,181	124,388	142,575	162,148
equals: Net earnings by place of residence	350,921	402,222	433,147	470,264	514,658	571,786	623,999
plus: Dividends, interest, and rent 5/	91,831	103,387	110,921	119,685	126,399	138,262	156,202
plus: Personal current transfer receipts	74,089	78,367	86,061	91,828	97,852	107,678	116,243
<b>Earnings by place of work (\$000)</b>							
Components of earnings							
Wages and salaries	248,548	274,563	284,951	298,750	325,329	352,598	374,988
Supplements to wages and salaries	51,727	58,863	64,231	68,668	72,280	80,446	90,734
Employer contrib. for employee pension & insurance funds 6/	30,775	34,401	38,561	40,872	41,791	45,759	53,486
Employer contributions for government social insurance	20,952	24,462	25,670	27,796	30,489	34,687	37,248
Proprietors' income 7/	23,778	32,234	36,940	43,761	45,988	56,176	61,676
Farm proprietors' income	-1,225	1,589	3,449	8,176	5,807	5,103	1,479
Nonfarm proprietors' income	25,003	30,645	33,491	35,585	40,181	51,073	60,197
<b>Earnings by industry (\$000)</b>							
Farm earnings	2,712	5,393	7,122	11,471	8,991	8,718	5,484
Nonfarm earnings	321,341	360,267	379,000	399,708	434,606	480,502	521,914
Private nonfarm earnings	227,163	257,659	271,804	289,070	316,228	354,584	375,429
Agricultural services, forestry, and fishing	1,702	1,860	1,892	1,916	2,970	3,041	3,109
Agricultural services	1,684	1,834	1,858	1,881	2,945	2,959	3,107
Forestry and fishing	18	26	34	35	25	82	2
Forestry	11	21	14	11	0	(D)	2
Fishing	7	5	20	24	25	(D)	0

**Personal Income by Major Source and Earnings by Detailed Industry****Berkeley County**

	1983	1984	1985	1986	1987	1988	1989
Mining	493	573	619	-348	-507	506	422
Metal mining	0	0	0	0	0	0	0
Coal mining	(D)	(D)	(D)	(D)	(D)	(D)	(D)
Oil and gas extraction	243	296	340	80	130	7	36
Nonmetallic minerals, except fuels	(D)	(D)	(D)	(D)	(D)	(D)	(D)
Construction	9,947	13,207	14,959	16,095	20,793	26,824	34,759
General building contractors	4,359	5,860	4,907	5,736	6,885	9,029	10,048
Heavy construction contractors	860	746	1,280	646	1,126	1,728	2,094
Special trade contractors	4,728	6,601	8,772	9,713	12,782	16,067	22,617
Manufacturing	77,053	83,500	84,888	87,731	90,896	94,037	95,302
Durable goods manufacturing	35,582	42,097	44,716	51,109	54,532	55,824	56,065
Lumber and wood products	2,676	2,697	2,548	2,631	2,809	1,884	2,190
Furniture and fixtures	(D)	(D)	(D)	(D)	(D)	(D)	884
Stone, clay, and glass products	24,730	29,129	31,853	37,150	38,657	38,451	37,310
Primary metal industries	(D)	(D)	(D)	(D)	(D)	(D)	(D)
Fabricated metal products	(D)	(D)	(D)	(D)	(D)	(D)	(D)
Industrial machinery and equipment	26	61	54	(D)	(D)	(D)	(D)
Electronic and other electric equipment	(D)	(D)	(D)	0	0	0	0
Motor vehicles and equipment	0	0	(D)	(D)	(D)	(D)	(D)
Other transportation equipment	0	0	0	0	0	0	0
Instruments and related products	(D)	(D)	1	1	0	0	0
Miscellaneous manufacturing industries	0	0	0	0	0	0	0
Ordnance 8/	(NA)	(NA)	(NA)	(NA)	(NA)	(NA)	(NA)
Nondurable goods manufacturing	41,471	41,403	40,172	36,622	36,364	38,213	39,237
Food and kindred products	10,980	11,160	10,559	9,757	9,413	9,440	10,085
Tobacco products	0	0	0	0	0	0	0
Textile mill products	(D)	(D)	(D)	(D)	(D)	(D)	(D)
Apparel and other textile products	(D)	(D)	(D)	(D)	(D)	(D)	(D)
Paper and allied products	(D)	(D)	(D)	(D)	773	(D)	(D)
Printing and publishing	2,824	(D)	(D)	(D)	(D)	3,734	5,268
Chemicals and allied products	(D)	(D)	(D)	(D)	(D)	(D)	(D)
Petroleum and coal products	662	843	968	1,232	1,242	1,061	1,507
Rubber and miscellaneous plastics products	(D)	(D)	(D)	(D)	(D)	4,836	(D)
Leather and leather products	0	0	0	0	0	0	0

**Personal Income by Major Source and Earnings by Detailed Industry****Berkeley County**

	1983	1984	1985	1986	1987	1988	1989
Transportation and public utilities	18,584	19,350	19,081	19,125	18,714	20,672	21,459
Railroad transportation	7,035	6,941	6,528	5,970	5,218	4,101	(D)
Trucking and warehousing	3,912	4,519	4,824	5,305	4,628	6,973	8,634
Water transportation	0	0	0	0	0	0	0
Other transportation	(D)	(D)	(D)	(D)	(D)	(D)	1,046
Local and interurban passenger transit	(D)	531	525	494	444	317	293
Transportation by air	152	(D)	(D)	(D)	(D)	(D)	287
Pipelines, except natural gas	0	0	0	0	0	0	0
Transportation services	294	322	436	399	500	501	466
Communications	3,894	3,679	3,141	3,188	3,460	3,871	3,827
Electric, gas, and sanitary services	(D)	(D)	(D)	(D)	(D)	(D)	(D)
Wholesale trade	37,292	44,436	46,530	50,509	51,980	54,390	49,499
Retail trade	28,711	32,821	36,926	40,884	46,114	54,566	59,448
Building materials and garden equipment	1,723	2,217	(D)	(D)	(D)	(D)	(D)
General merchandise stores	2,706	2,729	2,929	3,156	3,829	4,234	4,876
Food stores	5,253	6,188	6,583	7,160	7,687	9,264	10,314
Automotive dealers and service stations	6,418	7,530	7,883	7,780	8,956	10,732	10,147
Apparel and accessory stores	2,413	2,565	2,757	2,835	3,243	4,138	4,812
Home furniture and furnishings stores	1,534	1,797	2,287	2,774	3,135	3,551	4,575
Eating and drinking places	5,610	6,111	7,627	9,026	10,263	12,406	13,571
Miscellaneous retail	3,054	3,684	(D)	(D)	(D)	(D)	(D)
Finance, insurance, and real estate	8,852	10,396	11,424	12,255	12,941	17,843	22,006
Depository and nondepository institutions	4,932	5,544	6,390	7,171	7,846	8,639	(D)
Other finance, insurance, and real estate	3,920	4,852	5,034	5,084	5,095	9,204	(D)
Security and commodity brokers	14	6	38	(D)	(D)	126	(D)
Insurance carriers	1,398	1,630	1,621	1,832	1,994	2,225	2,059
Insurance agents, brokers, and services	1,392	1,395	1,540	1,931	2,054	1,674	4,725
Real estate	1,038	1,810	1,767	1,170	852	5,179	5,938
Combined real estate, insurance, etc. 9/	0	1	-1	(D)	(D)	(NA)	(NA)
Holding and other investment offices	78	10	69	52	81	0	0
Services	44,529	51,516	55,485	60,903	72,327	82,705	89,425
Hotels and other lodging places	924	1,658	1,881	2,301	2,053	2,257	2,287
Personal services	3,148	3,360	3,865	3,982	4,843	5,208	5,090
Private households	1,000	1,111	1,078	1,095	1,054	1,096	1,136
Business services	3,485	5,356	5,973	7,214	10,043	10,898	12,057
Automotive repair, services, and parking	1,966	2,222	2,537	2,780	2,882	3,800	4,009

**Personal Income by Major Source and Earnings by Detailed Industry****Berkeley County**

	<b>1983</b>	<b>1984</b>	<b>1985</b>	<b>1986</b>	<b>1987</b>	<b>1988</b>	<b>1989</b>
Miscellaneous repair services	1,286	1,620	1,647	1,979	2,151	2,595	2,476
Amusement and recreation services	1,213	(D)	(D)	(D)	(D)	1,326	1,182
Motion pictures	(D)	(D)	(D)	(D)	(D)	340	530
Health services	23,382	25,673	27,235	28,382	33,961	38,475	41,612
Legal services	3,049	3,642	4,091	4,864	5,915	7,591	7,895
Educational services	(D)	250	305	290	387	529	714
Social services 10/	751	868	1,003	1,237	1,556	1,810	2,117
Museums, botanical, zoological gardens	0	0	0	0	0	0	0
Membership organizations	2,599	2,732	2,660	2,926	3,301	3,524	3,732
Engineering and management services 11/	(NA)	(NA)	(NA)	(NA)	(NA)	2,733	4,087
Miscellaneous services	1,458	1,535	1,600	1,938	2,187	523	501
<b>Government and government enterprises</b>	<b>94,178</b>	<b>102,608</b>	<b>107,196</b>	<b>110,638</b>	<b>118,378</b>	<b>125,918</b>	<b>146,485</b>
Federal, civilian	62,807	68,280	68,713	70,919	73,967	80,625	96,116
Military	1,497	1,739	2,091	2,086	2,152	2,392	2,545
State and local	29,874	32,589	36,392	37,633	42,259	42,901	47,824
State government	3,954	4,869	5,232	5,352	5,630	5,444	5,826
Local government	25,920	27,720	31,160	32,281	36,629	37,457	41,998

**Personal Income by Major Source and Earnings by Detailed Industry****Berkeley County**

	1990	1991	1992	1993	1994	1995	1996
<b>Income by place of residence (\$000)</b>							
Personal income	951,316	987,584	1,060,136	1,114,376	1,167,294	1,236,132	1,319,214
Population (persons) 2/	59,839	61,582	63,010	64,396	65,800	67,117	68,667
Per capita personal income (dollars)	15,898	16,037	16,825	17,305	17,740	18,418	19,212
<b>Derivation of personal income (\$000)</b>							
Earnings by place of work	562,054	610,698	675,712	712,433	755,831	798,661	830,573
less: Contributions for government social insurance 3/	71,375	80,159	89,542	97,706	104,173	110,377	114,830
Employee & self-employed contrib. for gov. social insurance	30,714	33,980	37,422	40,153	43,847	46,906	48,766
Employer contributions for government social insurance	40,661	46,179	52,120	57,553	60,326	63,471	66,064
plus: Adjustment for residence 4/	164,563	136,891	123,272	122,283	133,411	143,822	165,062
equals: Net earnings by place of residence	655,242	667,430	709,442	737,010	785,069	832,106	880,805
plus: Dividends, interest, and rent 5/	166,685	172,365	176,481	189,290	194,043	207,295	223,464
plus: Personal current transfer receipts	129,389	147,789	174,213	188,076	188,182	196,731	214,945
<b>Earnings by place of work (\$000)</b>							
Components of earnings							
Wages and salaries	396,532	437,485	482,495	512,773	550,808	578,737	604,333
Supplements to wages and salaries	98,852	111,397	126,695	137,910	144,520	149,168	153,261
Employer contrib. for employee pension & insurance funds 6/	58,191	65,218	74,575	80,357	84,194	85,697	87,197
Employer contributions for government social insurance	40,661	46,179	52,120	57,553	60,326	63,471	66,064
Proprietors' income 7/	66,670	61,816	66,522	61,750	60,503	70,756	72,979
Farm proprietors' income	2,097	5,278	6,375	1,080	406	2,111	1,000
Nonfarm proprietors' income	64,573	56,538	60,147	60,670	60,097	68,645	71,979
<b>Earnings by industry (\$000)</b>							
Farm earnings	6,902	9,970	11,097	5,806	4,731	6,545	4,993
Nonfarm earnings	555,152	600,728	664,615	706,627	751,100	792,116	825,580
Private nonfarm earnings	397,697	423,410	473,543	498,508	531,403	556,638	574,459
Agricultural services, forestry, and fishing	3,260	3,480	3,762	3,810	4,401	4,187	4,187
Agricultural services	3,258	3,475	3,739	3,788	4,355	(D)	(D)
Forestry and fishing	2	5	23	22	46	(D)	(D)
Forestry	2	5	(D)	(D)	(D)	22	-18
Fishing	0	0	(D)	(D)	(D)	(D)	(D)

**Personal Income by Major Source and Earnings by Detailed Industry****Berkeley County**

	1990	1991	1992	1993	1994	1995	1996
Mining	405	434	404	386	364	496	415
Metal mining	0	0	0	0	0	0	0
Coal mining	(D)	(D)	(D)	(D)	(D)	(D)	(D)
Oil and gas extraction	33	-16	17	42	47	85	61
Nonmetallic minerals, except fuels	(D)	(D)	(D)	(D)	(D)	(D)	(D)
Construction	40,179	35,580	35,071	38,687	40,194	39,771	41,199
General building contractors	10,907	10,196	11,609	13,039	13,804	15,170	15,205
Heavy construction contractors	3,829	3,765	2,263	2,068	1,978	900	499
Special trade contractors	25,443	21,619	21,199	23,580	24,412	23,701	25,495
Manufacturing	100,570	100,752	111,089	113,654	116,778	119,099	113,138
Durable goods manufacturing	56,061	53,608	55,286	57,015	58,392	57,462	50,967
Lumber and wood products	3,730	4,837	3,964	3,125	3,706	4,420	4,315
Furniture and fixtures	(D)	(D)	(D)	(D)	(D)	(D)	(D)
Stone, clay, and glass products	37,511	35,583	36,774	38,817	41,777	42,467	37,640
Primary metal industries	(D)	(D)	(D)	(D)	1,248	(D)	(D)
Fabricated metal products	(D)	(D)	(D)	(D)	(D)	(D)	(D)
Industrial machinery and equipment	(D)	(D)	14	(D)	18	(D)	(D)
Electronic and other electric equipment	0	0	0	0	0	0	0
Motor vehicles and equipment	(D)	(D)	(D)	(D)	(D)	5,051	3,368
Other transportation equipment	0	0	0	0	0	0	0
Instruments and related products	0	0	0	0	0	0	0
Miscellaneous manufacturing industries	0	0	0	0	0	0	0
Ordnance 8/	(NA)	(NA)	(NA)	(NA)	(NA)	(NA)	(NA)
Nondurable goods manufacturing	44,509	47,144	55,803	56,639	58,386	61,637	62,171
Food and kindred products	10,282	10,482	14,433	11,240	11,116	10,402	9,573
Tobacco products	0	0	0	0	0	0	0
Textile mill products	(D)	(D)	(D)	(D)	(D)	(D)	(D)
Apparel and other textile products	(D)	(D)	(D)	(D)	(D)	0	0
Paper and allied products	(D)	(D)	(D)	(D)	(D)	(D)	(D)
Printing and publishing	10,141	11,167	12,642	15,578	17,146	19,560	19,810
Chemicals and allied products	(D)	(D)	(D)	(D)	(D)	(D)	(D)
Petroleum and coal products	1,595	1,548	(D)	(D)	1,607	1,592	1,894
Rubber and miscellaneous plastics products	6,047	7,950	10,688	13,031	13,710	15,126	16,803
Leather and leather products	0	0	0	0	0	0	0



**Personal Income by Major Source and Earnings by Detailed Industry****Berkeley County**

	1990	1991	1992	1993	1994	1995	1996
Transportation and public utilities	24,840	27,799	42,205	44,498	47,379	48,268	46,713
Railroad transportation	(D)	(D)	(D)	(D)	(D)	(D)	(D)
Trucking and warehousing	10,761	12,811	15,035	18,648	24,113	26,188	27,190
Water transportation	0	0	0	0	0	0	0
Other transportation	1,196	1,114	1,586	1,382	1,743	1,614	1,777
Local and interurban passenger transit	275	422	364	576	996	683	802
Transportation by air	442	177	702	249	248	313	129
Pipelines, except natural gas	0	0	0	0	0	0	0
Transportation services	479	515	520	557	499	618	846
Communications	4,302	4,636	15,882	14,500	11,679	10,719	7,668
Electric, gas, and sanitary services	(D)	(D)	(D)	(D)	(D)	(D)	(D)
Wholesale trade	46,446	66,220	72,701	73,019	80,494	(D)	(D)
Retail trade	59,233	62,064	66,144	70,673	74,904	78,998	84,202
Building materials and garden equipment	(D)	4,146	3,733	4,151	5,524	5,488	5,340
General merchandise stores	4,829	6,703	9,340	9,796	10,467	11,719	11,941
Food stores	11,296	11,744	11,446	11,673	11,526	13,252	13,561
Automotive dealers and service stations	9,429	9,452	9,538	10,894	12,127	12,658	13,696
Apparel and accessory stores	5,625	6,563	6,793	6,796	7,004	5,753	5,951
Home furniture and furnishings stores	3,347	2,881	2,620	3,116	3,309	3,581	3,618
Eating and drinking places	13,340	14,410	15,872	16,576	16,627	17,629	20,985
Miscellaneous retail	(D)	6,165	6,802	7,671	8,320	8,918	9,110
Finance, insurance, and real estate	23,880	20,989	22,312	24,044	28,721	30,149	32,821
Depository and nondepository institutions	8,916	9,914	10,593	11,149	11,233	10,800	12,086
Other finance, insurance, and real estate	14,964	11,075	11,719	12,895	17,488	19,349	20,735
Security and commodity brokers	(D)	(D)	(D)	(D)	(D)	(D)	(D)
Insurance carriers	2,120	2,067	2,168	2,129	3,675	3,187	2,697
Insurance agents, brokers, and services	6,703	2,914	3,272	4,044	4,678	5,640	6,213
Real estate	5,099	4,777	4,935	4,931	6,004	6,807	6,902
Combined real estate, insurance, etc. 9/	(NA)	(NA)	(NA)	(NA)	(NA)	(NA)	(NA)
Holding and other investment offices	(D)	(D)	(D)	(D)	(D)	(D)	(D)
Services	98,884	106,092	119,855	129,737	138,168	(D)	(D)
Hotels and other lodging places	2,534	2,967	4,374	5,111	4,632	4,632	4,674
Personal services	4,964	5,313	5,967	6,816	5,610	6,055	6,198
Private households	1,151	1,094	1,181	1,213	1,223	1,268	1,240
Business services	14,351	15,518	18,827	23,559	29,257	(D)	(D)
Automotive repair, services, and parking	3,865	3,645	4,125	4,118	4,686	5,257	5,941

**Personal Income by Major Source and Earnings by Detailed Industry****Berkeley County**

	1990	1991	1992	1993	1994	1995	1996
Miscellaneous repair services	2,627	1,876	1,705	2,264	2,276	2,403	2,926
Amusement and recreation services	1,258	1,548	1,843	2,140	2,173	2,345	2,329
Motion pictures	685	716	(D)	747	789	825	759
Health services	44,914	47,674	51,311	52,532	54,069	58,617	60,645
Legal services	10,022	11,468	13,631	12,966	12,734	16,163	15,536
Educational services	813	1,034	1,105	1,196	1,536	1,959	2,116
Social services 10/	2,506	3,796	5,057	6,183	7,581	7,956	8,217
Museums, botanical, zoological gardens	0	0	0	0	0	0	0
Membership organizations	4,051	4,321	4,467	4,883	5,180	5,763	6,135
Engineering and management services 11/	4,771	4,677	5,073	5,547	5,966	7,906	8,830
Miscellaneous services	372	445	(D)	462	456	553	631
Government and government enterprises	157,455	177,318	191,072	208,119	219,697	235,478	251,121
Federal, civilian	101,461	114,233	121,391	132,127	138,484	149,272	159,394
Military	2,872	3,233	4,140	4,281	4,519	4,442	4,761
State and local	53,122	59,852	65,541	71,711	76,694	81,764	86,966
State government	7,453	9,173	10,004	10,270	10,531	11,199	12,111
Local government	45,669	50,679	55,537	61,441	66,163	70,565	74,855

**Personal Income by Major Source and Earnings by Detailed Industry****Berkeley County**

	1997	1998	1999	2000
<b>Income by place of residence (\$000)</b>				
Personal income	1,436,737	1,519,113	1,611,019	1,793,010
Population (persons) 2/	70,061	72,285	74,366	76,357
Per capita personal income (dollars)	20,507	21,016	21,663	23,482
<b>Derivation of personal income (\$000)</b>				
Earnings by place of work	885,648	947,682	1,030,044	1,104,309
less: Contributions for government social insurance 3/	121,578	129,926	138,793	152,493
Employee & self-employed contrib. for gov. social insurance	52,195	55,237	60,012	63,027
Employer contributions for government social insurance	69,383	74,689	78,781	89,466
plus: Adjustment for residence 4/	212,154	212,326	211,867	293,017
equals: Net earnings by place of residence	976,224	1,030,082	1,103,118	1,244,833
plus: Dividends, interest, and rent 5/	235,802	253,025	256,758	277,266
plus: Personal current transfer receipts	224,711	236,006	251,143	270,911
<b>Earnings by place of work (\$000)</b>				
Components of earnings				
Wages and salaries	638,212	674,059	723,178	766,420
Supplements to wages and salaries	158,954	170,801	183,234	201,867
Employer contrib. for employee pension & insurance funds 6/	89,571	96,112	104,453	112,401
Employer contributions for government social insurance	69,383	74,689	78,781	89,466
Proprietors' income 7/	88,482	102,822	123,632	136,022
Farm proprietors' income	408	-741	-630	-2,388
Nonfarm proprietors' income	88,074	103,563	124,262	138,410
<b>Earnings by industry (\$000)</b>				
Farm earnings	4,475	3,729	4,153	2,241
Nonfarm earnings	881,173	943,953	1,025,891	1,102,068
Private nonfarm earnings	623,420	668,380	721,847	772,417
Agricultural services, forestry, and fishing	4,797	5,475	6,839	7,378
Agricultural services	(D)	(D)	6,472	6,871
Forestry and fishing	(D)	(D)	367	507
Forestry	-1	146	(D)	(D)
Fishing	(D)	(D)	(D)	(D)

**Personal Income by Major Source and Earnings by Detailed Industry****Berkeley County**

	1997	1998	1999	2000
Mining	489	(D)	(D)	(D)
Metal mining	0	0	0	0
Coal mining	(D)	32	47	12
Oil and gas extraction	119	96	101	221
Nonmetallic minerals, except fuels	(D)	(D)	(D)	(D)
Construction	49,543	51,867	59,058	63,935
General building contractors	18,492	17,563	17,153	17,792
Heavy construction contractors	313	1,690	2,065	1,604
Special trade contractors	30,738	32,614	39,840	44,539
Manufacturing	117,307	130,063	142,446	157,592
Durable goods manufacturing	44,742	45,949	48,533	52,393
Lumber and wood products	4,881	4,528	4,651	4,732
Furniture and fixtures	(D)	(D)	(D)	(D)
Stone, clay, and glass products	33,799	34,304	37,286	39,584
Primary metal industries	(D)	(D)	(D)	(D)
Fabricated metal products	(D)	(D)	(D)	(D)
Industrial machinery and equipment	(D)	(D)	(D)	(D)
Electronic and other electric equipment	0	0	0	0
Motor vehicles and equipment	0	0	0	0
Other transportation equipment	0	(D)	(D)	2,007
Instruments and related products	0	0	0	0
Miscellaneous manufacturing industries	0	0	(D)	(D)
Ordnance 8/	(NA)	(NA)	(NA)	(NA)
Nondurable goods manufacturing	72,565	84,114	93,913	105,199
Food and kindred products	10,509	10,592	10,521	(D)
Tobacco products	0	0	0	0
Textile mill products	(D)	(D)	(D)	(D)
Apparel and other textile products	0	0	0	0
Paper and allied products	(D)	0	0	0
Printing and publishing	26,486	36,519	44,348	54,313
Chemicals and allied products	(D)	(D)	(D)	(D)
Petroleum and coal products	1,908	(D)	(D)	(D)
Rubber and miscellaneous plastics products	19,487	20,871	23,341	24,434
Leather and leather products	0	0	0	0

**Personal Income by Major Source and Earnings by Detailed Industry****Berkeley County**

	1997	1998	1999	2000
Transportation and public utilities	50,420	51,756	54,142	57,391
Railroad transportation	2,893	2,941	3,459	3,643
Trucking and warehousing	32,017	30,840	31,492	33,329
Water transportation	0	0	0	0
Other transportation	(D)	2,335	(D)	2,444
Local and interurban passenger transit	(D)	861	846	945
Transportation by air	236	(D)	(D)	568
Pipelines, except natural gas	0	0	0	0
Transportation services	972	(D)	1,259	931
Communications	7,354	8,633	9,236	11,091
Electric, gas, and sanitary services	(D)	7,007	(D)	6,884
Wholesale trade	(D)	93,790	92,677	88,267
Retail trade	90,348	94,093	97,885	101,018
Building materials and garden equipment	6,035	5,551	7,426	7,527
General merchandise stores	12,586	14,206	15,674	17,249
Food stores	14,962	14,845	14,768	15,079
Automotive dealers and service stations	13,395	14,599	15,183	16,030
Apparel and accessory stores	6,349	6,673	4,964	3,891
Home furniture and furnishings stores	4,229	4,128	4,361	4,063
Eating and drinking places	22,729	23,569	24,248	25,621
Miscellaneous retail	10,063	10,522	11,261	11,558
Finance, insurance, and real estate	37,221	40,726	47,933	47,017
Depository and nondepository institutions	13,401	15,277	20,859	23,515
Other finance, insurance, and real estate	23,820	25,449	27,074	23,502
Security and commodity brokers	(D)	(D)	(D)	(D)
Insurance carriers	3,246	3,657	3,571	3,796
Insurance agents, brokers, and services	6,722	6,197	6,601	5,569
Real estate	7,375	8,398	8,461	8,564
Combined real estate, insurance, etc. 9/	(NA)	(NA)	(NA)	(NA)
Holding and other investment offices	(D)	(D)	(D)	(D)
Services	(D)	(D)	(D)	(D)
Hotels and other lodging places	5,245	6,038	6,534	7,392
Personal services	6,716	7,919	8,540	9,527
Private households	1,205	1,332	(D)	(D)
Business services	(D)	(D)	51,479	58,709
Automotive repair, services, and parking	6,646	7,149	8,710	10,098

**Personal Income by Major Source and Earnings by Detailed Industry****Berkeley County**

	<b>1997</b>	<b>1998</b>	<b>1999</b>	<b>2000</b>
Miscellaneous repair services	3,003	4,343	5,088	6,513
Amusement and recreation services	2,520	2,936	3,107	3,526
Motion pictures	841	1,086	967	824
Health services	64,473	73,348	77,002	86,895
Legal services	15,563	18,261	24,262	28,942
Educational services	2,378	2,258	2,539	2,604
Social services 10/	8,945	11,281	12,360	12,625
Museums, botanical, zoological gardens	0	0	0	0
Membership organizations	6,580	7,194	7,869	8,645
Engineering and management services 11/	8,908	8,882	9,451	10,336
Miscellaneous services	702	704	(D)	(D)
<b>Government and government enterprises</b>	<b>257,753</b>	<b>275,573</b>	<b>304,044</b>	<b>329,651</b>
Federal, civilian	161,175	172,763	190,694	206,979
Military	5,268	5,629	6,076	6,416
State and local	91,310	97,181	107,274	116,256
State government	12,492	13,491	15,199	16,475
Local government	78,818	83,690	92,075	99,781

## CAINC5S Footnotes

1/ The estimates of earnings for 1969-74 are based on the 1967 Standard Industrial classification (SIC). The estimates for 1975-87 are based on the 1972 SIC. The estimates for 1988-2000 are based on the 1987 SIC.

2/ Census Bureau midyear population estimates.

3/ Employer contributions for government social insurance are included in earnings by industry and earnings by place of work, but they are excluded from net earnings by place of residence and personal income. Employee and self-employed contributions are subtractions in the calculation of net earnings by place of residence and all of the income measures.

4/ The adjustment for residence is the net inflow of the earnings of interarea commuters. For the United States, it consists of adjustments for border workers and US residents employed by international organizations and foreign embassies.

5/ Rental income of persons includes the capital consumption adjustment.

6/ Includes actual employer contributions and actuarially imputed employer contributions to reflect benefits accrued by defined benefit pension plan participants through service to employers in the current

7/ Proprietors' income includes the inventory valuation adjustment and capital consumption adjustment.

8/ Under the 1972 SIC, ordnance was reclassified to four 2-digit industries: Fabricated metal products, electronic and other electric equipment, transportation equipment, and instruments and related products.

9/ Under the 1987 SIC, combined real estate, insurance, etc., was reclassified to four 2-digit industries: Nondepository credit institutions; insurance agents, brokers, and services; real estate; and legal services.

10/ Social services was first recognized under the 1972 SIC; so estimates for 1969-74 do not exist.

11/ Engineering and management services was first recognized under the 1987 SIC, so estimates for 1969-87 do not exist.

Note-- All dollar estimates are in current dollars (not adjusted for inflation).

(D) Not shown to avoid disclosure of confidential information, but the estimates for this item are included in the totals.

(L) Less than \$50,000, but the estimates for this item are included in the totals.

(NA) Data not available for this year.

Last updated: November 17, 2016-- revised estimates for 1998-2000.

**Personal Income by Major Source and Earnings by Detailed Industry****Berkeley County**

	2001	2002	2003	2004	2005	2006	2007
<b>Income by place of residence (\$000)</b>							
Personal income	1,945,540	2,089,731	2,257,585	2,433,853	2,690,124	2,953,195	3,129,290
Population (persons) 2/	78,428	80,875	84,524	88,258	92,114	96,318	99,132
Per capita personal income (dollars)	24,807	25,839	26,709	27,577	29,204	30,661	31,567
<b>Derivation of personal income (\$000)</b>							
Earnings by place of work	1,146,591	1,194,606	1,303,836	1,420,079	1,531,287	1,641,580	1,628,627
less: Contributions for government social insurance 3/	156,074	158,835	176,191	186,628	198,406	205,207	197,978
Employee & self-employed contrib. for gov. social insurance	66,008	68,190	75,980	82,800	89,132	95,914	98,807
Employer contributions for government social insurance	90,066	90,645	100,211	103,828	109,274	109,293	99,171
plus: Adjustment for residence 4/	339,622	388,794	449,102	519,399	646,951	724,534	819,114
equals: Net earnings by place of residence	1,330,139	1,424,565	1,576,747	1,752,850	1,979,832	2,160,907	2,249,763
plus: Dividends, interest, and rent 5/	301,119	309,851	316,029	319,359	333,245	379,100	429,623
plus: Personal current transfer receipts	314,282	355,315	364,809	361,644	377,047	413,188	449,904
<b>Earnings by place of work (\$000)</b>							
Wages and salaries	805,801	835,182	908,599	970,920	1,040,028	1,119,916	1,154,111
Supplements to wages and salaries	218,655	228,662	255,437	270,379	292,802	323,810	325,355
Employer contrib. for employee pension & insurance funds 6/	128,589	138,017	155,226	166,551	183,528	214,517	226,184
Employer contributions for government social insurance	90,066	90,645	100,211	103,828	109,274	109,293	99,171
Proprietors' income 7/	122,135	130,762	139,800	178,780	198,457	197,854	149,161
Farm proprietors' income	-2,801	-4,770	-2,494	-1,688	-1,411	71	207
Nonfarm proprietors' income	124,936	135,532	142,294	180,468	199,868	197,783	148,954
<b>Earnings by industry (\$000)</b>							
Farm earnings	2,313	780	3,418	4,071	3,307	5,107	5,928
Nonfarm earnings	1,144,278	1,193,826	1,300,418	1,416,008	1,527,980	1,636,473	1,622,699
Private nonfarm earnings	803,699	836,986	911,288	1,009,458	1,091,188	1,158,977	1,099,957
Forestry, fishing, and related activities	(D)	2,927	(D)	2,856	2,263	(D)	(D)
Forestry and logging	1,048	1,009	1,243	1,344	1,071	727	444
Fishing, hunting, and trapping	58	55	38	-2	-3	-5	-24
Agriculture and forestry support activities	(D)	1,863	(D)	1,514	1,195	(D)	(D)
Mining	(D)	800	1,047	1,158	1,328	(D)	(D)
Oil and gas extraction	93	93	89	47	83	62	20
Mining (except oil and gas)	(D)	(D)	(D)	(D)	(D)	(D)	(D)
Support activities for mining	(D)	(D)	(D)	(D)	(D)	(D)	(D)



**Personal Income by Major Source and Earnings by Detailed Industry****Berkeley County**

	2001	2002	2003	2004	2005	2006	2007
Utilities	(D)	(D)	(D)	(D)	(D)	(D)	(D)
Construction	84,330	93,095	111,936	142,028	163,260	159,623	121,618
Construction of buildings	25,766	29,535	37,638	53,060	58,594	50,867	36,535
Heavy and civil engineering construction	7,349	7,382	9,724	7,069	9,095	11,464	9,053
Specialty trade contractors	51,215	56,178	64,574	81,899	95,571	97,292	76,030
Manufacturing	118,948	119,977	115,433	118,933	134,007	140,137	137,921
Durable goods manufacturing	52,094	48,861	41,158	39,251	49,559	54,158	50,662
Wood product manufacturing	3,934	3,454	3,569	4,636	5,870	5,248	6,963
Nonmetallic mineral product manufacturing	37,514	32,293	23,617	21,527	28,030	28,955	28,646
Primary metal manufacturing	(D)	(D)	(D)	(D)	(D)	(D)	(D)
Fabricated metal product manufacturing	(D)	(D)	(D)	(D)	(D)	(D)	(D)
Machinery manufacturing	482	704	170	-40	26	-2	7
Computer and electronic product manufacturing	-39	10	(D)	(D)	(D)	(D)	(D)
Electrical equipment and appliance manufacturing	-9	-8	-5	-87	-46	-12	0
Motor vehicles, bodies and trailers, & parts manufacturing	-39	-10	-12	-74	-68	-13	5
Other transportation equipment manufacturing	3,659	(D)	7,091	(D)	(D)	(D)	(D)
Furniture and related product manufacturing	(D)	(D)	1,378	(D)	(D)	962	1,015
Miscellaneous manufacturing	(D)	(D)	(D)	(D)	(D)	(D)	(D)
Nondurable goods manufacturing	66,854	71,116	74,275	79,682	84,448	85,979	87,259
Food manufacturing	(D)	(D)	(D)	(D)	(D)	(D)	(D)
Beverage and tobacco product manufacturing	(D)	(D)	(D)	(D)	(D)	(D)	(D)
Textile mills	0	0	1	1	3	3	1
Textile product mills	0	0	0	1	3	3	1
Apparel manufacturing	(D)	(D)	(D)	(D)	(D)	3	1
Leather and allied product manufacturing	0	0	2	1	3	3	1
Paper manufacturing	70	7	4	3	1	1	736
Printing and related support activities	(D)	(D)	(D)	(D)	(D)	(D)	(D)
Petroleum and coal products manufacturing	(D)	(D)	(D)	(D)	(D)	(D)	(D)
Chemical manufacturing	(D)	14,856	16,570	22,511	29,747	30,555	36,151
Plastics and rubber products manufacturing	23,415	26,299	26,826	24,292	27,093	26,428	22,533
Wholesale trade	83,912	80,498	80,792	80,456	72,527	74,702	61,337
Retail trade	79,249	85,259	94,836	106,084	119,711	124,177	116,683
Motor vehicle and parts dealers	12,946	14,543	16,684	19,556	21,080	20,579	18,600
Furniture and home furnishings stores	1,948	2,147	2,353	3,306	3,672	3,809	3,274
Electronics and appliance stores	2,208	2,361	2,401	3,304	3,668	3,829	3,469

**Personal Income by Major Source and Earnings by Detailed Industry****Berkeley County**

	2001	2002	2003	2004	2005	2006	2007
Building material and garden supply stores	7,810	8,829	9,576	11,109	12,998	12,806	11,273
Food and beverage stores	11,654	13,080	14,054	15,337	18,034	21,335	19,219
Health and personal care stores	5,053	5,229	5,861	7,094	7,512	7,732	8,039
Gasoline stations	7,527	7,601	7,292	6,589	13,257	12,821	9,243
Clothing and clothing accessories stores	3,763	3,264	3,179	2,963	3,507	3,129	2,872
Sporting goods, hobby, book and music stores	1,293	1,326	1,398	1,555	1,595	1,743	(D)
General merchandise stores	18,033	19,728	21,566	22,187	22,693	22,780	22,264
Miscellaneous store retailers	3,612	3,782	3,710	5,530	5,859	8,835	6,741
Nonstore retailers	3,402	3,369	6,762	7,554	5,836	4,779	(D)
Transportation and warehousing	(D)	(D)	(D)	(D)	(D)	(D)	(D)
Air transportation	-5	-12	-14	-47	16	-5	(D)
Rail transportation	2,985	2,988	3,269	3,589	3,473	3,517	3,871
Water transportation	22	15	19	17	8	8	15
Truck transportation	28,033	20,774	20,274	18,547	20,815	22,504	24,322
Transit and ground passenger transportation	(D)	(D)	(D)	(D)	(D)	(D)	595
Pipeline transportation	2	2	0	-1	-1	2	8
Scenic and sightseeing transportation	3	3	2	8	8	8	48
Support activities for transportation	3,481	4,099	4,744	5,346	5,194	4,681	4,283
Couriers and messengers	(D)	(D)	(D)	(D)	(D)	(D)	(D)
Warehousing and storage	(D)	(D)	(D)	5,160	(D)	(D)	(D)
Information	58,532	57,891	70,745	72,037	74,557	85,409	85,395
Publishing industries, except Internet	(D)	(D)	(D)	(D)	(D)	(D)	(D)
Motion picture and sound recording industries	(D)	(D)	(D)	(D)	(D)	(D)	(D)
Broadcasting, except Internet	(D)	(D)	(D)	(D)	(D)	(D)	(D)
Internet publishing and broadcasting 8/	1	2	3	18	34	(D)	(NA)
Telecommunications	11,839	11,810	13,524	13,986	14,975	16,223	12,356
Data processing, hosting, and related services	983	(D)	(D)	(D)	2,706	8,321	9,681
Other information services 8/	(D)	(D)	(D)	(D)	(D)	(D)	(D)
Finance and insurance	27,405	29,511	34,652	34,484	39,340	40,150	39,821
Monetary authorities - central bank	0	0	0	0	0	0	0
Credit intermediation and related activities	15,581	16,540	21,302	20,889	24,004	24,167	23,633
Securities, commodity contracts, investments	976	1,696	1,879	(D)	849	1,095	1,457
Insurance carriers and related activities	10,651	11,142	11,389	(D)	14,449	14,871	14,669
Funds, trusts, and other financial vehicles	197	133	82	66	38	17	62

**Personal Income by Major Source and Earnings by Detailed Industry****Berkeley County**

	2001	2002	2003	2004	2005	2006	2007
Real estate and rental and leasing	11,580	14,785	16,020	18,326	23,000	22,432	19,186
Real estate	9,009	11,695	13,704	16,032	19,075	17,451	13,720
Rental and leasing services	2,468	(D)	2,178	2,045	3,653	4,771	5,260
Lessors of nonfinancial intangible assets	103	(D)	138	249	272	210	206
Professional, scientific, and technical services	64,227	59,240	78,790	91,254	97,766	99,129	103,637
Management of companies and enterprises	4,145	3,897	2,838	5,663	6,533	7,126	9,303
Administrative and waste management services	41,514	49,098	49,481	59,623	58,976	70,453	59,869
Administrative and support services	36,440	43,936	(D)	52,967	53,230	65,236	56,468
Waste management and remediation services	5,074	5,162	(D)	6,656	5,746	5,217	3,401
Educational services	2,984	3,245	3,419	3,604	3,539	4,002	5,945
Health care and social assistance	105,557	118,232	123,067	134,753	144,187	164,719	170,423
Ambulatory health care services	49,185	52,896	55,948	62,037	70,948	81,628	87,379
Hospitals	(D)	(D)	(D)	(D)	(D)	(D)	(D)
Nursing and residential care facilities	(D)	(D)	(D)	(D)	18,301	20,165	17,774
Social assistance	12,694	16,991	14,521	13,597	(D)	(D)	(D)
Arts, entertainment, and recreation	(D)	(D)	(D)	(D)	6,732	7,834	9,391
Performing arts and spectator sports	1,487	1,675	1,379	1,507	1,167	(D)	1,111
Museums, historical sites, zoos, and parks	53	61	39	2	4	8	5
Amusement, gambling, and recreation	(D)	(D)	(D)	(D)	5,561	(D)	8,275
Accommodation and food services	33,088	35,269	39,828	45,632	45,281	46,958	46,198
Accommodation	7,464	7,898	8,140	9,443	9,285	9,010	8,558
Food services and drinking places	25,624	27,371	31,688	36,189	35,996	37,948	37,640
Other services, except public administration	35,224	39,685	40,898	45,488	52,070	60,098	58,475
Repair and maintenance	12,116	13,392	12,604	15,133	17,494	22,351	21,232
Personal and laundry services	11,725	13,216	13,824	14,523	17,414	18,636	17,238
Membership associations and organizations	10,279	12,006	13,285	14,582	15,907	17,797	18,602
Private households	1,104	1,071	1,185	1,250	1,255	1,314	1,403
Government and government enterprises	340,579	356,840	389,130	406,550	436,792	477,496	522,742
Federal, civilian	212,968	224,788	243,538	251,935	268,667	293,437	322,342
Military	7,168	9,637	13,895	15,696	18,250	18,026	20,434
State and local	120,443	122,415	131,697	138,919	149,875	166,033	179,966
State government	17,303	17,005	18,410	19,640	22,371	25,459	27,400
Local government	103,140	105,410	113,287	119,279	127,504	140,574	152,566

**Personal Income by Major Source and Earnings by Detailed Industry****Berkeley County**

	2008	2009	2010	2011	2012	2013	2014
<b>Income by place of residence (\$000)</b>							
Personal income	3,315,985	3,340,827	3,490,501	3,660,080	3,802,269	3,847,532	3,990,186
Population (persons) 2/	101,629	102,830	104,617	105,608	106,824	108,335	110,026
Per capita personal income (dollars)	32,628	32,489	33,365	34,657	35,594	35,515	36,266
<b>Derivation of personal income (\$000)</b>							
Earnings by place of work	1,653,357	1,634,981	1,646,059	1,726,835	1,863,898	1,901,577	1,940,070
less: Contributions for government social insurance 3/	197,387	197,845	198,825	185,583	198,428	228,223	237,703
Employee & self-employed contrib. for gov. social insurance	101,953	102,063	103,592	86,070	91,755	119,272	124,502
Employer contributions for government social insurance	95,434	95,782	95,233	99,513	106,673	108,951	113,201
plus: Adjustment for residence 4/	870,579	871,305	952,740	979,136	951,563	957,464	1,012,852
equals: Net earnings by place of residence	2,326,549	2,308,441	2,399,974	2,520,388	2,617,033	2,630,818	2,715,219
plus: Dividends, interest, and rent 5/	454,728	446,155	436,611	470,021	498,715	494,478	524,746
plus: Personal current transfer receipts	534,708	586,231	653,916	669,671	686,521	722,236	750,221
<b>Earnings by place of work (\$000)</b>							
Wages and salaries	1,205,105	1,188,846	1,168,947	1,215,088	1,288,483	1,319,309	1,355,834
Supplements to wages and salaries	333,930	334,380	327,547	351,848	383,032	396,313	393,676
Employer contrib. for employee pension & insurance funds 6/	238,496	238,598	232,314	252,335	276,359	287,362	280,475
Employer contributions for government social insurance	95,434	95,782	95,233	99,513	106,673	108,951	113,201
Proprietors' income 7/	114,322	111,755	149,565	159,899	192,383	185,955	190,560
Farm proprietors' income	-21	-8	-14	248	7,489	108	-266
Nonfarm proprietors' income	114,343	111,763	149,579	159,651	184,894	185,847	190,826
<b>Earnings by industry (\$000)</b>							
Farm earnings	4,687	4,126	3,627	3,136	11,733	4,394	4,301
Nonfarm earnings	1,648,670	1,630,855	1,642,432	1,723,699	1,852,165	1,897,183	1,935,769
Private nonfarm earnings	1,045,334	989,643	1,003,359	1,062,695	1,176,642	1,213,880	1,221,997
Forestry, fishing, and related activities	(D)	(D)	(D)	(D)	(D)	(D)	(D)
Forestry and logging	447	446	727	658	804	835	976
Fishing, hunting, and trapping	-32	-38	-16	-20	-15	-17	-19
Agriculture and forestry support activities	(D)	(D)	(D)	(D)	(D)	(D)	(D)
Mining	(D)	(D)	(D)	(D)	(D)	(D)	(D)
Oil and gas extraction	8	59	19	42	10	5	22
Mining (except oil and gas)	(D)	(D)	(D)	(D)	(D)	(D)	(D)
Support activities for mining	(D)	-12	-6	12	0	-2	2

**Personal Income by Major Source and Earnings by Detailed Industry****Berkeley County**

	2008	2009	2010	2011	2012	2013	2014
Utilities	(D)	(D)	(D)	(D)	9,511	9,272	9,434
Construction	104,249	87,905	89,463	92,377	116,337	107,544	108,827
Construction of buildings	32,977	26,245	30,847	31,507	38,230	33,491	34,258
Heavy and civil engineering construction	6,413	4,734	4,556	3,939	6,910	5,957	4,768
Specialty trade contractors	64,859	56,926	54,060	56,931	71,197	68,096	69,801
Manufacturing	105,331	79,561	76,813	79,072	90,289	86,339	85,180
Durable goods manufacturing	41,431	29,591	26,351	25,928	26,040	22,961	25,725
Wood product manufacturing	4,726	2,396	(D)	(D)	(D)	(D)	(D)
Nonmetallic mineral product manufacturing	24,363	18,291	17,202	16,560	16,217	12,433	16,724
Primary metal manufacturing	(D)	(D)	(D)	(D)	(D)	(D)	(D)
Fabricated metal product manufacturing	(D)	(D)	(D)	(D)	(D)	(D)	(D)
Machinery manufacturing	7	49	13	-23	4	8	3
Computer and electronic product manufacturing	(D)	(D)	(D)	(D)	(D)	(D)	(D)
Electrical equipment and appliance manufacturing	3	14	24	33	5	0	2
Motor vehicles, bodies and trailers, & parts manufacturing	0	2	57	109	8	0	2
Other transportation equipment manufacturing	(D)	(D)	(D)	(D)	(D)	(D)	175
Furniture and related product manufacturing	884	628	(D)	(D)	(D)	(D)	(D)
Miscellaneous manufacturing	(D)	(D)	(D)	(D)	(D)	(D)	(D)
Nondurable goods manufacturing	63,900	49,970	50,462	53,144	64,249	63,378	59,455
Food manufacturing	(D)	(D)	2,498	2,312	1,894	2,268	2,176
Beverage and tobacco product manufacturing	(D)	(D)	(D)	(D)	(D)	(D)	(D)
Textile mills	-3	-10	-10	-8	-1	-2	-4
Textile product mills	(D)	(D)	(D)	(D)	-1	(D)	(D)
Apparel manufacturing	-2	-20	-20	-30	-1	-2	-7
Leather and allied product manufacturing	-2	-11	-11	-8	-1	-2	-4
Paper manufacturing	344	0	148	23	266	37	183
Printing and related support activities	(D)	9,841	8,721	(D)	(D)	(D)	(D)
Petroleum and coal products manufacturing	476	-2	(D)	(D)	(D)	(D)	(D)
Chemical manufacturing	19,007	19,373	21,504	21,250	21,224	21,934	21,933
Plastics and rubber products manufacturing	22,646	17,431	16,930	17,460	19,089	20,046	20,859
Wholesale trade	59,885	57,460	54,874	58,670	80,016	63,722	62,752
Retail trade	109,513	107,405	111,292	104,188	111,512	119,587	121,605
Motor vehicle and parts dealers	16,823	14,239	15,710	14,532	16,479	17,583	17,489
Furniture and home furnishings stores	3,117	2,945	2,598	2,697	2,740	3,546	4,086
Electronics and appliance stores	3,120	4,246	5,548	5,372	5,053	4,978	5,173

**Personal Income by Major Source and Earnings by Detailed Industry****Berkeley County**

	2008	2009	2010	2011	2012	2013	2014
Building material and garden supply stores	10,054	9,525	8,915	8,986	9,618	11,706	11,362
Food and beverage stores	18,067	17,621	17,446	15,392	16,845	18,001	19,036
Health and personal care stores	8,207	10,167	11,101	10,539	10,949	11,145	10,024
Gasoline stations	7,925	9,166	10,611	8,970	11,389	12,732	13,687
Clothing and clothing accessories stores	2,749	2,365	2,408	1,687	2,324	2,523	2,800
Sporting goods, hobby, book and music stores	1,460	2,193	3,011	2,712	2,758	2,981	3,293
General merchandise stores	27,592	30,103	28,575	29,083	27,645	28,133	27,709
Miscellaneous store retailers	6,490	3,360	3,832	3,048	4,352	4,623	5,378
Nonstore retailers	3,909	1,475	1,537	1,170	1,360	1,636	1,568
Transportation and warehousing	(D)	(D)	(D)	(D)	51,779	87,668	95,983
Air transportation	652	835	1,683	1,735	1,405	1,348	1,411
Rail transportation	4,058	3,993	4,146	4,843	5,541	4,982	5,003
Water transportation	9	4	-1	-4	-72	59	-551
Truck transportation	20,151	15,348	18,533	21,711	27,172	25,678	25,436
Transit and ground passenger transportation	469	567	570	714	912	(D)	(D)
Pipeline transportation	9	15	7	5	440	1,266	952
Scenic and sightseeing transportation	19	3	4	5	57	230	412
Support activities for transportation	4,679	4,452	4,778	4,585	5,104	5,163	4,212
Couriers and messengers	(D)	(D)	(D)	(D)	(D)	11,369	11,528
Warehousing and storage	(D)	(D)	(D)	(D)	(D)	(D)	(D)
Information	81,021	76,720	75,457	87,535	88,374	84,781	85,206
Publishing industries, except Internet	(D)	(D)	(D)	(D)	(D)	(D)	(D)
Motion picture and sound recording industries	(D)	(D)	(D)	(D)	(D)	(D)	1,318
Broadcasting, except Internet	(D)	(D)	(D)	(D)	(D)	(D)	(D)
Internet publishing and broadcasting 8/	(NA)	(NA)	(NA)	(NA)	(NA)	(NA)	(NA)
Telecommunications	11,372	11,978	12,773	13,375	13,506	12,141	12,478
Data processing, hosting, and related services	9,572	10,958	(D)	(D)	(D)	(D)	(D)
Other information services 8/	(D)	(D)	(D)	(D)	(D)	(D)	(D)
Finance and insurance	39,564	39,668	39,529	40,119	39,631	43,071	40,935
Monetary authorities - central bank	0	0	0	0	0	0	0
Credit intermediation and related activities	22,418	21,633	21,524	23,128	22,187	23,494	22,710
Securities, commodity contracts, investments	1,585	(D)	(D)	(D)	(D)	(D)	1,770
Insurance carriers and related activities	15,544	15,940	15,062	14,027	15,097	16,618	16,375
Funds, trusts, and other financial vehicles	17	(D)	(D)	(D)	(D)	(D)	80

**Personal Income by Major Source and Earnings by Detailed Industry****Berkeley County**

	2008	2009	2010	2011	2012	2013	2014
Real estate and rental and leasing	20,699	19,366	21,601	26,102	27,480	26,615	26,067
Real estate	14,793	15,072	17,925	22,126	22,334	21,581	20,595
Rental and leasing services	5,856	4,278	3,663	3,966	5,135	5,027	5,449
Lessors of nonfinancial intangible assets	50	16	13	10	11	7	23
Professional, scientific, and technical services	112,078	111,895	106,574	112,992	119,960	125,512	90,859
Management of companies and enterprises	9,471	8,691	8,993	8,903	8,731	11,259	9,631
Administrative and waste management services	53,226	45,614	46,644	61,241	68,280	61,897	84,011
Administrative and support services	50,168	42,206	44,110	58,962	66,038	59,553	81,725
Waste management and remediation services	3,058	3,408	2,534	2,279	2,242	2,344	2,286
Educational services	8,585	9,600	9,580	10,304	12,224	11,678	11,451
Health care and social assistance	183,214	187,965	194,467	204,436	221,247	238,218	248,540
Ambulatory health care services	96,021	99,770	103,125	101,467	110,075	128,359	134,588
Hospitals	(D)	(D)	(D)	(D)	(D)	(D)	(D)
Nursing and residential care facilities	18,932	19,418	20,592	21,974	(D)	(D)	(D)
Social assistance	(D)	(D)	(D)	(D)	14,937	14,327	14,948
Arts, entertainment, and recreation	9,287	10,351	9,235	10,800	11,859	14,421	16,186
Performing arts and spectator sports	872	(D)	(D)	(D)	(D)	(D)	(D)
Museums, historical sites, zoos, and parks	2	0	0	-2	-1	0	(D)
Amusement, gambling, and recreation	8,413	(D)	(D)	(D)	(D)	(D)	10,898
Accommodation and food services	46,023	47,111	48,449	48,452	52,439	54,550	54,096
Accommodation	8,321	8,004	7,409	6,375	7,085	8,032	6,990
Food services and drinking places	37,702	39,107	41,040	42,077	45,354	46,518	47,106
Other services, except public administration	51,222	52,247	57,187	60,490	63,595	64,397	67,624
Repair and maintenance	17,145	18,259	20,461	22,346	23,568	23,842	25,062
Personal and laundry services	13,720	14,071	16,458	17,274	18,136	18,212	18,921
Membership associations and organizations	18,934	18,698	19,203	19,740	20,685	21,075	22,175
Private households	1,423	1,219	1,065	1,130	1,206	1,268	1,466
Government and government enterprises	603,336	641,212	639,073	661,004	675,523	683,303	713,772
Federal, civilian	383,172	404,738	395,017	412,658	416,269	420,114	444,924
Military	23,005	25,638	26,031	25,072	23,977	23,054	23,571
State and local	197,159	210,836	218,025	223,274	235,277	240,135	245,277
State government	30,062	32,615	34,750	36,777	40,286	41,474	41,597
Local government	167,097	178,221	183,275	186,497	194,991	198,661	203,680

**Personal Income by Major Source and Earnings by Detailed Industry****Berkeley County**

	2015	2016	2017
<b>Income by place of residence (\$000)</b>			
Personal income	4,168,221	4,353,239	4,540,418
Population (persons) 2/	111,497	113,270	114,920
Per capita personal income (dollars)	37,384	38,432	39,509
<b>Derivation of personal income (\$000)</b>			
Earnings by place of work	1,986,302	2,045,267	2,181,403
less: Contributions for government social insurance 3/	245,085	257,000	277,680
Employee & self-employed contrib. for gov. social insurance	129,124	135,423	146,906
Employer contributions for government social insurance	115,961	121,577	130,774
plus: Adjustment for residence 4/	1,103,222	1,204,144	1,231,616
equals: Net earnings by place of residence	2,844,439	2,992,411	3,135,339
plus: Dividends, interest, and rent 5/	530,918	541,270	565,078
plus: Personal current transfer receipts	792,864	819,558	840,001
<b>Earnings by place of work (\$000)</b>			
Wages and salaries	1,386,627	1,432,350	1,522,796
Supplements to wages and salaries	399,794	407,379	433,581
Employer contrib. for employee pension & insurance funds 6/	283,833	285,802	302,807
Employer contributions for government social insurance	115,961	121,577	130,774
Proprietors' income 7/	199,881	205,538	225,026
Farm proprietors' income	-14	-15	-10
Nonfarm proprietors' income	199,895	205,553	225,036
<b>Earnings by industry (\$000)</b>			
Farm earnings	3,839	4,378	4,225
Nonfarm earnings	1,982,463	2,040,889	2,177,178
Private nonfarm earnings	1,313,928	1,374,883	1,478,625
Forestry, fishing, and related activities	(D)	(D)	(D)
Forestry and logging	(D)	(D)	(D)
Fishing, hunting, and trapping	-11	-12	-14
Agriculture and forestry support activities	(D)	(D)	(D)
Mining	(D)	(D)	(D)
Oil and gas extraction	5	48	10
Mining (except oil and gas)	(D)	(D)	(D)
Support activities for mining	-3	2	12



**Personal Income by Major Source and Earnings by Detailed Industry****Berkeley County**

	2015	2016	2017
Utilities	(D)	10,891	(D)
Construction	112,158	107,717	118,880
Construction of buildings	34,040	(D)	36,721
Heavy and civil engineering construction	6,473	(D)	5,833
Specialty trade contractors	71,645	68,205	76,326
Manufacturing	93,786	95,456	106,321
Durable goods manufacturing	30,085	33,844	39,743
Wood product manufacturing	(D)	(D)	6,678
Nonmetallic mineral product manufacturing	18,548	22,851	28,688
Primary metal manufacturing	(D)	(D)	(D)
Fabricated metal product manufacturing	(D)	(D)	(D)
Machinery manufacturing	(D)	(D)	592
Computer and electronic product manufacturing	(D)	(D)	(D)
Electrical equipment and appliance manufacturing	2	0	-1
Motor vehicles, bodies and trailers, & parts manufacturing	2	0	-1
Other transportation equipment manufacturing	120	0	-3
Furniture and related product manufacturing	(D)	(D)	(D)
Miscellaneous manufacturing	(D)	(D)	(D)
Nondurable goods manufacturing	63,701	61,612	66,578
Food manufacturing	2,088	1,803	1,708
Beverage and tobacco product manufacturing	(D)	(D)	(D)
Textile mills	-5	0	0
Textile product mills	(D)	(D)	(D)
Apparel manufacturing	-11	-12	-1
Leather and allied product manufacturing	-6	1	0
Paper manufacturing	927	324	501
Printing and related support activities	(D)	(D)	(D)
Petroleum and coal products manufacturing	(D)	(D)	535
Chemical manufacturing	23,164	24,462	(D)
Plastics and rubber products manufacturing	20,088	20,158	22,307
Wholesale trade	(D)	84,638	(D)
Retail trade	134,773	138,609	146,112
Motor vehicle and parts dealers	19,627	22,017	23,339
Furniture and home furnishings stores	4,193	(D)	2,795
Electronics and appliance stores	5,713	4,967	5,433

**Personal Income by Major Source and Earnings by Detailed Industry****Berkeley County**

	2015	2016	2017
Building material and garden supply stores	12,341	12,815	12,536
Food and beverage stores	20,412	19,669	19,912
Health and personal care stores	10,798	11,521	13,353
Gasoline stations	15,719	17,583	19,515
Clothing and clothing accessories stores	3,761	3,803	3,919
Sporting goods, hobby, book and music stores	3,617	3,169	3,642
General merchandise stores	30,471	31,343	31,791
Miscellaneous store retailers	6,041	6,532	6,933
Nonstore retailers	2,080	(D)	2,944
Transportation and warehousing	114,740	118,073	126,728
Air transportation	(D)	(D)	(D)
Rail transportation	5,793	5,360	5,484
Water transportation	-181	-175	50
Truck transportation	29,034	27,630	26,731
Transit and ground passenger transportation	(D)	(D)	1,915
Pipeline transportation	425	999	1,443
Scenic and sightseeing transportation	693	85	134
Support activities for transportation	3,826	4,298	4,028
Couriers and messengers	13,683	14,450	12,488
Warehousing and storage	(D)	(D)	(D)
Information	91,693	103,501	93,020
Publishing industries, except Internet	(D)	76,334	71,771
Motion picture and sound recording industries	1,451	1,304	1,253
Broadcasting, except Internet	(D)	(D)	(D)
Internet publishing and broadcasting 8/	(NA)	(NA)	(NA)
Telecommunications	12,327	12,759	13,429
Data processing, hosting, and related services	9,891	10,613	(D)
Other information services 8/	(D)	(D)	(D)
Finance and insurance	44,157	45,581	48,086
Monetary authorities - central bank	0	0	0
Credit intermediation and related activities	24,977	26,301	26,843
Securities, commodity contracts, investments	1,842	2,477	(D)
Insurance carriers and related activities	17,294	16,757	18,091
Funds, trusts, and other financial vehicles	44	46	(D)

**Personal Income by Major Source and Earnings by Detailed Industry****Berkeley County**

	2015	2016	2017
Real estate and rental and leasing	27,474	30,177	32,198
Real estate	21,681	23,339	24,381
Rental and leasing services	5,752	6,745	7,662
Lessors of nonfinancial intangible assets	41	93	155
Professional, scientific, and technical services	101,281	101,319	144,220
Management of companies and enterprises	10,344	10,773	9,045
Administrative and waste management services	77,061	78,386	69,355
Administrative and support services	74,852	(D)	(D)
Waste management and remediation services	2,209	(D)	(D)
Educational services	11,045	11,371	10,981
Health care and social assistance	265,522	280,683	281,331
Ambulatory health care services	141,909	146,786	140,284
Hospitals	(D)	(D)	(D)
Nursing and residential care facilities	(D)	(D)	(D)
Social assistance	14,655	16,723	18,135
Arts, entertainment, and recreation	14,682	13,311	13,557
Performing arts and spectator sports	(D)	(D)	(D)
Museums, historical sites, zoos, and parks	(D)	(D)	(D)
Amusement, gambling, and recreation	9,903	9,047	9,609
Accommodation and food services	58,249	64,531	70,397
Accommodation	7,292	7,082	7,980
Food services and drinking places	50,957	57,449	62,417
Other services, except public administration	(D)	75,909	83,375
Repair and maintenance	26,652	30,089	34,557
Personal and laundry services	19,785	20,469	22,130
Membership associations and organizations	23,043	23,919	25,339
Private households	(D)	1,432	1,349
Government and government enterprises	668,535	666,006	698,553
Federal, civilian	398,194	394,284	416,324
Military	22,058	22,048	22,570
State and local	248,283	249,674	259,659
State government	43,376	43,634	45,480
Local government	204,907	206,040	214,179

## CAINC5N Footnotes

1/ The estimates of earnings for 2001-2006 are based on the 2002 North American Industry Classification System (NAICS). The estimates for 2007-2010 are based on the 2007 NAICS. The estimates for 2011-2016 are based on the 2012 NAICS. The estimates for 2017 forward are based on

2/ Census Bureau midyear population estimates. Estimates for 2010-2017 reflect county population estimates available as of March 2018.

3/ Employer contributions for government social insurance are included in earnings by industry and earnings by place of work, but they are excluded from net earnings by place of residence and personal income. Employee and self-employed contributions are subtractions in the calculation of net earnings by place of residence and all of the income measures.

4/ The adjustment for residence is the net inflow of the earnings of interarea commuters. For the United States, it consists of adjustments for border workers and US residents employed by international organizations and foreign embassies.

5/ Rental income of persons includes the capital consumption adjustment.

6/ Includes actual employer contributions and actuarially imputed employer contributions to reflect benefits accrued by defined benefit pension plan participants through service to employers in the current period.

7/ Proprietors' income includes the inventory valuation adjustment and capital consumption adjustment.

8/ Under the 2007 NAICS, internet publishing and broadcasting was reclassified to other information services.

Note-- All dollar estimates are in thousands of current dollars (not adjusted for inflation). Statistics presented in thousands of dollars do not

E The estimate shown here constitutes the major portion of the true estimate.

(D) Not shown to avoid disclosure of confidential information; estimates are included in higher-level totals.

(NA) Not available.

(NM) Not meaningful.

Last updated: November 15, 2018-- new statistics for 2017; revised statistics for 2001-2016.

Source: Department of Commerce / Bureau of Economic Analysis / Regional Economic Accounts

**Total Full-Time and Part-Time Employment by Industry****Berkeley County**

	1969	1970	1971	1972	1973	1974	1975	1976
<b>Employment by place of work</b>								
Total full-time and part-time employment	16,368	16,348	16,449	16,877	17,875	18,215	17,428	17,928
<b>By type</b>								
Wage and salary employment	13,761	13,631	13,727	14,056	14,975	15,219	14,659	15,312
Proprietors employment	2,607	2,717	2,722	2,821	2,900	2,996	2,769	2,616
Farm proprietors employment	1,104	1,097	1,090	1,077	1,088	1,108	853	686
Nonfarm proprietors employment 2/	1,503	1,620	1,632	1,744	1,812	1,888	1,916	1,930
<b>By industry</b>								
Farm employment	1,594	1,624	1,650	1,558	1,733	1,841	1,361	1,411
Nonfarm employment	14,774	14,724	14,799	15,319	16,142	16,374	16,067	16,517
Private nonfarm employment	11,812	11,678	11,643	11,960	12,772	12,964	12,542	12,915
Agricultural services, forestry, and fishing	98	106	108	108	108	109	134	154
Mining	99	105	111	99	93	92	71	34
Construction	710	826	593	711	797	883	878	820
Manufacturing	4,151	3,704	3,556	3,668	3,879	3,848	3,563	3,861
Transportation and public utilities	815	861	885	895	919	803	730	737
Wholesale trade	1,322	1,213	1,329	1,338	1,495	1,533	1,482	1,402
Retail trade	1,959	2,004	2,101	2,071	2,174	2,201	2,240	2,372
Finance, insurance, and real estate	626	699	694	651	737	845	837	787
Services	2,032	2,160	2,266	2,419	2,570	2,650	2,607	2,748
Government and government enterprises	2,962	3,046	3,156	3,359	3,370	3,410	3,525	3,602
Federal, civilian	1,643	1,644	1,662	1,745	1,732	1,779	1,850	1,901
Military	202	211	211	207	197	191	191	177
State and local	1,117	1,191	1,283	1,407	1,441	1,440	1,484	1,524
State government	(NA)	(NA)	(NA)	(NA)	(NA)	(NA)	(NA)	(NA)
Local government	(NA)	(NA)	(NA)	(NA)	(NA)	(NA)	(NA)	(NA)

**Total Full-Time and Part-Time Employment by Industry****Berkeley County**

	1977	1978	1979	1980	1981	1982	1983	1984
<b>Employment by place of work</b>								
Total full-time and part-time employment	17,800	18,417	19,335	19,582	19,377	19,077	19,357	20,018
<b>By type</b>								
Wage and salary employment	15,162	15,712	16,542	16,601	16,418	16,099	16,189	16,732
Proprietors employment	2,638	2,705	2,793	2,981	2,959	2,978	3,168	3,286
Farm proprietors employment	581	522	535	578	581	578	633	605
Nonfarm proprietors employment 2/	2,057	2,183	2,258	2,403	2,378	2,400	2,535	2,681
<b>By industry</b>								
Farm employment	1,028	1,083	1,126	1,167	1,143	1,149	1,236	1,142
Nonfarm employment	16,772	17,334	18,209	18,415	18,234	17,928	18,121	18,876
Private nonfarm employment	13,070	13,531	14,318	14,431	14,273	13,994	14,126	14,788
Agricultural services, forestry, and fishing	176	210	214	268	233	222	194	195
Mining	28	27	20	23	23	17	16	16
Construction	879	984	1,028	1,022	967	779	777	896
Manufacturing	3,882	3,842	4,020	3,993	3,672	3,539	3,545	3,672
Transportation and public utilities	777	844	917	942	893	830	727	691
Wholesale trade	1,458	1,527	1,559	1,395	1,467	1,345	1,365	1,411
Retail trade	2,501	2,499	2,601	2,638	2,699	2,862	2,960	3,208
Finance, insurance, and real estate	825	903	927	1,017	1,073	1,064	1,071	1,106
Services	2,544	2,695	3,032	3,133	3,246	3,336	3,471	3,593
Government and government enterprises	3,702	3,803	3,891	3,984	3,961	3,934	3,995	4,088
Federal, civilian	1,958	2,002	2,005	2,221	2,097	2,060	2,044	2,068
Military	172	170	182	170	172	186	229	245
State and local	1,572	1,631	1,704	1,593	1,692	1,688	1,722	1,775
State government	(NA)	(NA)	323	264	256	236	249	305
Local government	(NA)	(NA)	1,381	1,329	1,436	1,452	1,473	1,470

**Total Full-Time and Part-Time Employment by Industry****Berkeley County**

	1985	1986	1987	1988	1989	1990	1991	1992
<b>Employment by place of work</b>								
Total full-time and part-time employment	20,329	20,939	22,031	23,220	24,344	25,273	26,030	27,282
<b>By type</b>								
Wage and salary employment	16,908	17,341	18,279	19,198	20,047	20,706	21,370	22,672
Proprietors employment	3,421	3,598	3,752	4,022	4,297	4,567	4,660	4,610
Farm proprietors employment	579	575	573	570	576	562	548	547
Nonfarm proprietors employment 2/	2,842	3,023	3,179	3,452	3,721	4,005	4,112	4,063
<b>By industry</b>								
Farm employment	934	1,013	927	914	965	953	858	876
Nonfarm employment	19,395	19,926	21,104	22,306	23,379	24,320	25,172	26,406
Private nonfarm employment	15,190	15,585	16,575	17,697	18,470	19,194	19,915	20,911
Agricultural services, forestry, and fishing	199	192	236	248	253	278	289	291
Mining	16	17	21	20	19	23	15	14
Construction	946	1,000	1,147	1,330	1,623	1,772	1,603	1,587
Manufacturing	3,518	3,291	3,330	3,369	3,373	3,458	3,464	3,495
Transportation and public utilities	703	674	660	695	708	778	878	1,151
Wholesale trade	1,454	1,520	1,521	1,448	1,333	1,226	1,482	1,564
Retail trade	3,429	3,650	4,083	4,472	4,876	5,012	5,139	5,387
Finance, insurance, and real estate	1,142	1,215	1,252	1,377	1,414	1,468	1,441	1,349
Services	3,783	4,026	4,325	4,738	4,871	5,179	5,604	6,073
Government and government enterprises	4,205	4,341	4,529	4,609	4,909	5,126	5,257	5,495
Federal, civilian	2,060	2,154	2,227	2,288	2,525	2,571	2,548	2,663
Military	263	261	274	290	302	325	346	384
State and local	1,882	1,926	2,028	2,031	2,082	2,230	2,363	2,448
State government	287	283	291	276	274	315	374	400
Local government	1,595	1,643	1,737	1,755	1,808	1,915	1,989	2,048

**Total Full-Time and Part-Time Employment by Industry****Berkeley County**

	1993	1994	1995	1996	1997	1998	1999	2000
<b>Employment by place of work</b>								
Total full-time and part-time employment	28,139	29,103	30,057	30,269	31,059	32,545	33,303	34,000
<b>By type</b>								
Wage and salary employment	23,385	24,136	24,919	24,967	25,582	26,358	27,036	27,570
Proprietors employment	4,754	4,967	5,138	5,302	5,477	6,187	6,267	6,430
Farm proprietors employment	576	576	579	578	585	632	634	649
Nonfarm proprietors employment 2/	4,178	4,391	4,559	4,724	4,892	5,555	5,633	5,781
<b>By industry</b>								
Farm employment	844	779	804	763	784	799	807	817
Nonfarm employment	27,295	28,324	29,253	29,506	30,275	31,746	32,496	33,183
Private nonfarm employment	21,699	22,649	23,393	23,400	24,188	25,385	25,973	26,452
Agricultural services, forestry, and fishing	315	306	313	340	358	394	410	405
Mining	14	15	19	18	20	(D)	(D)	(D)
Construction	1,655	1,683	1,719	1,699	1,811	1,862	1,906	1,872
Manufacturing	3,617	3,588	3,592	3,321	3,420	3,718	3,936	4,130
Transportation and public utilities	1,170	1,265	1,276	1,196	1,195	1,221	1,357	1,319
Wholesale trade	1,529	1,524	(D)	(D)	(D)	1,644	1,538	1,641
Retail trade	5,464	5,720	6,020	6,288	6,335	6,339	6,327	6,236
Finance, insurance, and real estate	1,398	1,583	1,549	1,545	1,641	1,796	1,761	1,786
Services	6,537	6,965	(D)	(D)	(D)	(D)	(D)	(D)
Government and government enterprises	5,596	5,675	5,860	6,106	6,087	6,361	6,523	6,731
Federal, civilian	2,692	2,666	2,807	2,919	2,804	2,972	3,011	2,980
Military	383	368	368	371	383	389	411	429
State and local	2,521	2,641	2,685	2,816	2,900	3,000	3,101	3,322
State government	408	392	402	415	415	426	438	445
Local government	2,113	2,249	2,283	2,401	2,485	2,574	2,663	2,877



## CAEMP25S Footnotes

1/ The estimates of employment for 1969-74 based on 1967 Standard Industrial Classification (SIC). The estimates for 1975-87 are based on the 1972 SIC. The estimates for 1988-2000 are based on the 1987 SIC.

2/ Excludes limited partners.

(D) Not shown to avoid disclosure of confidential information, but the estimates for this item are included in the totals.

Last updated: November 17, 2016-- revised estimates for 1998-2000.

Source: Department of Commerce / Bureau of Economic Analysis / Regional Economic Accounts

**Total Full-Time and Part-Time Employment by Industry****Berkeley County**

	2001	2002	2003	2004	2005	2006	2007
<b>Employment by place of work</b>							
Total employment	34,661	35,061	36,451	38,287	40,073	41,439	42,146
<b>By type</b>							
Wage and salary employment	28,254	28,255	29,237	30,389	31,436	32,524	32,540
Proprietors employment	6,407	6,806	7,214	7,898	8,637	8,915	9,606
Farm proprietors employment	674	641	642	641	658	674	764
Nonfarm proprietors employment 2/	5,733	6,165	6,572	7,257	7,979	8,241	8,842
<b>By industry</b>							
Farm employment	849	804	854	856	831	852	939
Nonfarm employment	33,812	34,257	35,597	37,431	39,242	40,587	41,207
Private nonfarm employment	27,156	27,500	28,807	30,486	32,228	33,011	33,137
Forestry, fishing, and related activities	(D)	133	(D)	110	107	(D)	(D)
Mining	(D)	28	43	40	44	(D)	(D)
Utilities	(D)	(D)	(D)	(D)	(D)	(D)	(D)
Construction	2,091	2,386	2,670	2,990	3,364	3,337	3,185
Manufacturing	2,957	2,865	2,687	2,529	2,691	2,724	2,510
Wholesale trade	1,450	1,395	1,366	1,385	1,324	1,295	1,158
Retail trade	4,486	4,601	4,777	4,938	5,090	5,111	5,271
Transportation and warehousing	(D)	(D)	(D)	(D)	(D)	(D)	(D)
Information	1,679	1,495	1,607	1,572	1,650	1,790	1,780
Finance and insurance	758	761	842	850	924	932	958
Real estate and rental and leasing	900	1,024	1,093	1,293	1,605	1,672	1,689
Professional, scientific, & technical services	1,598	1,460	1,878	2,068	2,244	2,199	2,302
Management of companies & enterprises	81	76	54	88	95	102	136
Administrative & waste management services	1,902	2,046	2,082	2,560	2,552	2,699	2,604
Educational services	205	241	259	252	289	321	342
Health care and social assistance	3,313	3,558	3,594	3,733	3,846	4,025	4,116
Arts, entertainment, and recreation	(D)	(D)	(D)	(D)	518	591	689
Accommodation and food services	2,303	2,239	2,511	2,711	2,681	2,768	2,783
Other services, except public administration	1,675	1,757	1,849	1,970	2,100	2,161	2,216
Government and government enterprises	6,656	6,757	6,790	6,945	7,014	7,576	8,070
Federal, civilian	2,869	2,951	2,886	2,893	2,835	3,040	3,284
Military	446	459	474	495	499	515	547
State and local	3,341	3,347	3,430	3,557	3,680	4,021	4,239
State government	442	433	450	481	526	572	604
Local government	2,899	2,914	2,980	3,076	3,154	3,449	3,635

**Total Full-Time and Part-Time Employment by Industry****Berkeley County**

	2008	2009	2010	2011	2012	2013	2014
<b>Employment by place of work</b>							
Total employment	41,232	40,020	39,877	40,943	42,694	43,704	44,468
<b>By type</b>							
Wage and salary employment	31,995	30,736	30,560	31,427	33,256	33,960	34,637
Proprietors employment	9,237	9,284	9,317	9,516	9,438	9,744	9,831
Farm proprietors employment	722	711	674	644	614	616	613
Nonfarm proprietors employment 2/	8,515	8,573	8,643	8,872	8,824	9,128	9,218
<b>By industry</b>							
Farm employment	880	843	797	771	756	747	755
Nonfarm employment	40,352	39,177	39,080	40,172	41,938	42,957	43,713
Private nonfarm employment	31,701	30,236	29,895	30,773	32,484	33,695	34,359
Forestry, fishing, and related activities	(D)	(D)	(D)	(D)	(D)	(D)	(D)
Mining	(D)	(D)	(D)	(D)	(D)	(D)	(D)
Utilities	(D)	(D)	(D)	(D)	90	91	88
Construction	2,940	2,509	2,162	2,150	2,354	2,282	2,196
Manufacturing	1,985	1,532	1,452	1,490	1,697	1,726	1,606
Wholesale trade	1,127	1,093	1,075	1,090	1,665	1,308	1,380
Retail trade	5,159	5,040	5,036	4,997	5,076	5,148	5,336
Transportation and warehousing	(D)	(D)	(D)	(D)	1,141	2,537	2,941
Information	1,659	1,487	1,499	1,624	1,584	1,556	1,528
Finance and insurance	1,014	1,010	1,009	1,027	973	1,013	987
Real estate and rental and leasing	1,641	1,574	1,584	1,632	1,555	1,593	1,638
Professional, scientific, & technical services	2,306	2,226	2,169	2,142	2,175	2,297	1,940
Management of companies & enterprises	147	141	145	143	145	165	119
Administrative & waste management services	2,196	2,098	2,010	2,359	2,670	2,452	2,838
Educational services	422	452	471	444	468	503	524
Health care and social assistance	4,143	4,256	4,349	4,531	4,754	4,802	4,848
Arts, entertainment, and recreation	718	767	736	835	913	928	976
Accommodation and food services	2,750	2,714	2,809	2,760	2,802	2,891	2,951
Other services, except public administration	2,151	2,101	2,089	2,192	2,220	2,220	2,282
Government and government enterprises	8,651	8,941	9,185	9,399	9,454	9,262	9,354
Federal, civilian	3,589	3,732	3,796	3,847	3,809	3,854	3,894
Military	579	584	591	593	598	594	600
State and local	4,483	4,625	4,798	4,959	5,047	4,814	4,860
State government	655	697	763	885	943	984	972
Local government	3,828	3,928	4,035	4,074	4,104	3,830	3,888

**Total Full-Time and Part-Time Employment by Industry****Berkeley County**

	2015	2016	2017
<b>Employment by place of work</b>			
Total employment	44,734	45,471	46,602
<b>By type</b>			
Wage and salary employment	35,067	35,809	36,803
Proprietors employment	9,667	9,662	9,799
Farm proprietors employment	599	589	584
Nonfarm proprietors employment 2/	9,068	9,073	9,215
<b>By industry</b>			
Farm employment	759	721	737
Nonfarm employment	43,975	44,750	45,865
Private nonfarm employment	35,102	35,767	36,579
Forestry, fishing, and related activities	(D)	(D)	(D)
Mining	(D)	(D)	(D)
Utilities	(D)	95	(D)
Construction	2,202	2,245	2,375
Manufacturing	1,630	1,614	1,692
Wholesale trade	(D)	1,519	(D)
Retail trade	5,467	5,458	5,328
Transportation and warehousing	3,350	3,262	3,417
Information	1,609	1,835	1,590
Finance and insurance	1,031	1,037	1,050
Real estate and rental and leasing	1,635	1,705	1,748
Professional, scientific, & technical services	1,938	1,942	2,527
Management of companies & enterprises	134	131	123
Administrative & waste management services	2,544	2,546	2,265
Educational services	496	528	524
Health care and social assistance	4,970	5,173	5,180
Arts, entertainment, and recreation	916	928	933
Accommodation and food services	3,083	3,254	3,408
Other services, except public administration	(D)	2,321	2,428
Government and government enterprises	8,873	8,983	9,286
Federal, civilian	3,489	3,398	3,450
Military	577	567	589
State and local	4,807	5,018	5,247
State government	984	1,006	1,078
Local government	3,823	4,012	4,169

## CAEMP25N Footnotes

1/ The estimates of employment for 2001-2006 are based on the 2002 North American Industry Classification System (NAICS). The estimates for 2007-2010 are based on the 2007 NAICS. The estimates for 2011-2016 are based on the 2012 NAICS. The estimates for 2017 forward are based on

2/ Excludes limited partners.

E The estimate shown here constitutes the major portion of the true estimate.

(D) Not shown to avoid disclosure of confidential information, but the estimates for this item are included in the totals.

(NA) Not available.

(NM) Not meaningful.

Last updated: November 15, 2018-- new statistics for 2017; revised statistics for 2001-2016.

Source: Department of Commerce / Bureau of Economic Analysis / Regional Economic Accounts

West Virginia University  
Bureau of Business and Economic Research  
**Compensation by Industry (Thousands of Dollars)**

**Berkeley County**

	2001	2002	2003	2004	2005	2006	2007
<b>Compensation of employees (\$000) 1/</b>	<b>1,024,456</b>	<b>1,063,844</b>	<b>1,164,036</b>	<b>1,241,299</b>	<b>1,332,830</b>	<b>1,443,726</b>	<b>1,479,466</b>
Wages and salaries	805,801	835,182	908,599	970,920	1,040,028	1,119,916	1,154,111
Supplements to wages and salaries	218,655	228,662	255,437	270,379	292,802	323,810	325,355
Employer contrib. for employee pension & insurance funds 2/	128,589	138,017	155,226	166,551	183,528	214,517	226,184
Employer contributions for government social insurance	90,066	90,645	100,211	103,828	109,274	109,293	99,171
<b>Average compensation per job (dollars) 3/</b>	<b>36,259</b>	<b>37,652</b>	<b>39,814</b>	<b>40,847</b>	<b>42,398</b>	<b>44,390</b>	<b>45,466</b>
<b>Compensation of Employees by Industry (\$000)</b>							
Farm compensation	5,114	5,550	5,912	5,759	4,718	5,036	5,721
Nonfarm compensation	1,019,342	1,058,294	1,158,124	1,235,540	1,328,112	1,438,690	1,473,745
Private nonfarm compensation	678,763	701,454	768,994	828,990	891,320	961,194	951,003
Forestry, fishing, and related activities	(D)	1,324	(D)	1,218	1,005	(D)	(D)
Forestry and logging	0	0	0	0	0	0	0
Fishing, hunting, and trapping	0	0	0	0	0	0	0
Agriculture and forestry support activities	(D)	1,324	(D)	1,218	1,005	(D)	(D)
Mining	(D)	710	966	1,116	1,254	(D)	(D)
Oil and gas extraction	0	0	0	0	0	0	0
Mining (except oil and gas)	(D)	(D)	(D)	(D)	(D)	(D)	(D)
Support activities for mining	(D)	(D)	(D)	(D)	(D)	(D)	(D)
Utilities	(D)	(D)	(D)	(D)	(D)	(D)	(D)
Construction	37,684	43,333	51,877	62,808	77,614	78,837	77,603
Construction of buildings	10,227	12,117	14,717	23,617	27,529	24,525	21,772
Heavy and civil engineering construction	5,942	5,692	8,189	5,601	7,259	9,307	8,160
Specialty trade contractors	21,515	25,524	28,971	33,590	42,826	45,005	47,671
Manufacturing	116,686	117,240	113,171	112,128	123,756	130,721	132,393
Durable goods manufacturing	51,320	47,902	40,856	39,909	50,604	55,307	51,884
Wood product manufacturing	3,802	3,463	3,512	4,677	5,885	5,118	7,631
Nonmetallic mineral product manufacturing	37,310	32,080	23,555	21,726	28,710	30,169	29,279
Primary metal manufacturing	(D)	(D)	(D)	(D)	(D)	(D)	(D)
Fabricated metal product manufacturing	(D)	(D)	(D)	(D)	(D)	(D)	(D)
Machinery manufacturing	0	0	0	0	0	0	0
Computer and electronic product manufacturing	0	0	(D)	(D)	(D)	(D)	(D)
Electrical equipment and appliance manufacturing	0	0	0	0	0	0	0
Motor vehicles, bodies & trailers, & parts manufacturing	0	0	0	0	0	0	0

West Virginia University  
Bureau of Business and Economic Research  
**Compensation by Industry (Thousands of Dollars)**

**Berkeley County**

	2001	2002	2003	2004	2005	2006	2007
Other transportation equipment manufacturing	3,679	(D)	7,104	(D)	(D)	(D)	(D)
Furniture and related product manufacturing	(D)	(D)	1,373	(D)	(D)	971	1,006
Miscellaneous manufacturing	(D)	(D)	(D)	(D)	(D)	(D)	(D)
Nondurable goods manufacturing	65,366	69,338	72,315	72,219	73,152	75,414	80,509
Food manufacturing	(D)	(D)	(D)	(D)	(D)	(D)	(D)
Beverage and tobacco product manufacturing	(D)	(D)	(D)	(D)	(D)	(D)	(D)
Textile mills	0	0	0	0	0	0	0
Textile product mills	0	0	0	0	0	0	0
Apparel manufacturing	(D)	(D)	(D)	(D)	(D)	0	0
Leather and allied product manufacturing	0	0	0	0	0	0	0
Paper manufacturing	0	0	0	0	0	0	0
Printing and related support activities	(D)	(D)	(D)	(D)	(D)	(D)	(D)
Petroleum and coal products manufacturing	(D)	(D)	(D)	(D)	(D)	(D)	(D)
Chemical manufacturing	(D)	13,157	14,824	15,619	18,323	19,398	26,780
Plastics and rubber products manufacturing	23,483	26,563	26,996	24,458	27,758	27,835	26,568
Wholesale trade	83,687	80,243	80,599	79,922	72,133	74,387	61,028
Retail trade	76,958	82,964	93,217	98,125	104,237	109,918	110,740
Motor vehicle and parts dealers	12,778	14,355	16,446	17,734	18,749	18,601	17,906
Furniture and home furnishings stores	1,894	2,092	2,297	2,753	3,056	3,178	3,005
Electronics and appliance stores	2,175	2,328	2,371	3,098	3,425	3,588	3,334
Building material and garden supply stores	7,776	8,787	9,550	10,856	12,726	12,538	11,168
Food and beverage stores	11,544	12,957	13,988	14,833	17,342	20,044	18,417
Health and personal care stores	4,863	5,023	5,677	6,017	6,137	6,263	7,352
Gasoline stations	6,267	6,407	6,694	6,074	6,539	7,130	7,203
Clothing and clothing accessories stores	3,712	3,212	3,179	2,927	3,438	3,011	2,807
Sporting goods, hobby, book and music stores	1,254	1,287	1,373	1,356	1,527	1,648	(D)
General merchandise stores	18,026	19,715	21,554	22,072	22,607	22,706	22,244
Miscellaneous store retailers	3,345	3,513	3,440	3,928	4,051	7,297	6,019
Nonstore retailers	3,324	3,288	6,648	6,477	4,640	3,914	(D)
Transportation and warehousing	(D)	(D)	(D)	(D)	(D)	(D)	(D)
Air transportation	0	0	0	0	0	0	(D)
Rail transportation	2,985	2,989	3,267	3,587	3,471	3,515	3,906
Water transportation	0	0	0	0	0	0	0
Truck transportation	22,513	14,931	13,663	11,899	13,231	15,797	17,485
Transit and ground passenger transportation	(D)	(D)	(D)	(D)	(D)	(D)	207
Pipeline transportation	0	0	0	0	0	0	0
Scenic and sightseeing transportation	0	0	0	0	0	0	0

West Virginia University  
Bureau of Business and Economic Research  
**Compensation by Industry (Thousands of Dollars)**

**Berkeley County**

	2001	2002	2003	2004	2005	2006	2007
Support activities for transportation	2,797	3,392	4,043	4,470	4,479	4,229	3,728
Couriers and messengers	(D)	(D)	(D)	(D)	(D)	(D)	(D)
Warehousing and storage	(D)	(D)	(D)	5,144	(D)	(D)	(D)
Information	58,216	57,501	70,277	70,979	73,282	84,154	82,827
Publishing industries, except Internet	(D)	(D)	(D)	(D)	(D)	(D)	(D)
Motion picture and sound recording industries	(D)	(D)	(D)	(D)	(D)	(D)	(D)
Broadcasting, except Internet	(D)	(D)	(D)	(D)	(D)	(D)	(D)
Internet publishing and broadcasting 4/	0	0	0	0	0	(D)	(NA)
Telecommunications	11,833	11,799	13,524	14,097	15,442	16,909	12,508
Data processing, hosting, and related services	973	(D)	(D)	(D)	2,632	8,254	9,635
Other information services 4/	(D)	(D)	(D)	(D)	(D)	(D)	(D)
Finance and insurance	24,428	26,154	31,465	31,216	36,004	36,629	36,522
Monetary authorities - central bank	0	0	0	0	0	0	0
Credit intermediation and related activities	15,350	16,291	21,084	20,766	23,894	24,100	23,571
Securities, commodity contracts, investments	893	1,617	1,801	(D)	820	1,016	1,446
Insurance carriers and related activities	8,185	8,246	8,580	(D)	11,290	11,513	11,505
Funds, trusts, and other financial vehicles	0	0	0	0	0	0	0
Real estate and rental and leasing	6,332	9,416	9,706	10,169	13,357	13,329	13,682
Real estate	4,417	6,980	7,913	8,360	10,770	10,281	10,263
Rental and leasing services	1,915	(D)	1,793	1,809	2,587	3,048	3,419
Lessors of nonfinancial intangible assets	0	(D)	0	0	0	0	0
Professional, scientific, and technical services	50,252	45,059	65,116	75,912	82,692	84,389	86,720
Management of companies and enterprises	4,138	3,890	2,823	5,648	6,526	7,129	9,305
Administrative and waste management services	32,005	38,720	40,303	49,623	52,428	63,200	51,531
Administrative and support services	27,400	34,048	(D)	43,412	46,991	58,227	48,202
Waste management and remediation services	4,605	4,672	(D)	6,211	5,437	4,973	3,329
Educational services	2,666	2,918	3,012	3,127	3,092	3,310	4,609
Health care and social assistance	88,932	100,012	105,516	116,964	125,700	144,276	148,135
Ambulatory health care services	34,764	37,046	40,792	46,581	54,536	63,628	67,482
Hospitals	(D)	(D)	(D)	(D)	(D)	(D)	(D)
Nursing and residential care facilities	(D)	(D)	(D)	(D)	17,928	19,780	17,452
Social assistance	11,003	15,161	12,708	11,980	(D)	(D)	(D)
Arts, entertainment, and recreation	(D)	(D)	(D)	(D)	5,364	6,278	7,881



West Virginia University  
Bureau of Business and Economic Research  
**Compensation by Industry (Thousands of Dollars)**

**Berkeley County**

	2001	2002	2003	2004	2005	2006	2007
Performing arts and spectator sports	0	0	0	0	0	(D)	0
Museums, historical sites, zoos, and parks	0	0	0	0	0	0	0
Amusement, gambling, and recreation	(D)	(D)	(D)	(D)	5,364	(D)	7,881
Accommodation and food services	30,273	32,233	37,251	42,498	44,185	46,095	45,731
Accommodation	7,335	7,769	8,082	9,296	9,229	9,002	8,558
Food services and drinking places	22,938	24,464	29,169	33,202	34,956	37,093	37,173
Other services, except public administration	22,788	24,866	27,172	29,959	31,356	35,091	36,893
Repair and maintenance	6,358	6,634	7,205	8,675	8,841	10,456	11,212
Personal and laundry services	5,570	5,776	6,147	6,218	6,391	6,643	6,631
Membership associations and organizations	9,756	11,385	12,635	13,816	14,869	16,678	17,647
Private households	1,104	1,071	1,185	1,250	1,255	1,314	1,403
Government and government enterprises	340,579	356,840	389,130	406,550	436,792	477,496	522,742
Federal, civilian	212,968	224,788	243,538	251,935	268,667	293,437	322,342
Military	7,168	9,637	13,895	15,696	18,250	18,026	20,434
State and local	120,443	122,415	131,697	138,919	149,875	166,033	179,966
State government	17,303	17,005	18,410	19,640	22,371	25,459	27,400
Local government	103,140	105,410	113,287	119,279	127,504	140,574	152,566

West Virginia University  
Bureau of Business and Economic Research  
**Compensation by Industry (Thousands of Dollars)**

**Berkeley County**

	2008	2009	2010	2011	2012	2013	2014
<b>Compensation of employees (\$000) 1/</b>	<b>1,539,035</b>	<b>1,523,226</b>	<b>1,496,494</b>	<b>1,566,936</b>	<b>1,671,515</b>	<b>1,715,622</b>	<b>1,749,510</b>
Wages and salaries	1,205,105	1,188,846	1,168,947	1,215,088	1,288,483	1,319,309	1,355,834
Supplements to wages and salaries	333,930	334,380	327,547	351,848	383,032	396,313	393,676
Employer contrib. for employee pension & insurance funds 2/	238,496	238,598	232,314	252,335	276,359	287,362	280,475
Employer contributions for government social insurance	95,434	95,782	95,233	99,513	106,673	108,951	113,201
<b>Average compensation per job (dollars) 3/</b>	<b>48,102</b>	<b>49,558</b>	<b>48,969</b>	<b>49,860</b>	<b>50,262</b>	<b>50,519</b>	<b>50,510</b>
<b>Compensation of Employees by Industry (\$000)</b>							
Farm compensation	4,708	4,134	3,641	2,888	4,244	4,286	4,567
Nonfarm compensation	1,534,327	1,519,092	1,492,853	1,564,048	1,667,271	1,711,336	1,744,943
Private nonfarm compensation	930,991	877,880	853,780	903,044	991,748	1,028,033	1,031,171
Forestry, fishing, and related activities	(D)	(D)	(D)	(D)	(D)	(D)	(D)
Forestry and logging	0	0	0	0	0	0	0
Fishing, hunting, and trapping	0	0	0	0	0	0	0
Agriculture and forestry support activities	(D)	(D)	(D)	(D)	(D)	(D)	(D)
Mining	(D)	(D)	(D)	(D)	(D)	(D)	(D)
Oil and gas extraction	0	0	0	0	0	0	0
Mining (except oil and gas)	(D)	(D)	(D)	(D)	(D)	(D)	(D)
Support activities for mining	(D)	0	0	0	0	0	0
Utilities	(D)	(D)	(D)	(D)	9,511	9,272	9,434
Construction	81,451	70,756	51,275	49,245	66,324	62,879	59,897
Construction of buildings	23,545	17,394	12,829	10,013	13,265	13,887	16,903
Heavy and civil engineering construction	6,144	4,756	4,284	4,306	8,124	7,759	5,342
Specialty trade contractors	51,762	48,606	34,162	34,926	44,935	41,233	37,652
Manufacturing	103,445	79,405	75,423	78,681	87,948	85,395	83,715
Durable goods manufacturing	40,570	29,361	25,546	25,488	25,397	22,513	24,924
Wood product manufacturing	4,823	2,396	(D)	(D)	(D)	(D)	(D)
Nonmetallic mineral product manufacturing	23,494	18,289	16,962	16,468	15,634	12,140	16,857
Primary metal manufacturing	(D)	(D)	(D)	(D)	(D)	(D)	(D)
Fabricated metal product manufacturing	(D)	(D)	(D)	(D)	(D)	(D)	(D)
Machinery manufacturing	0	0	0	0	0	0	0
Computer and electronic product manufacturing	(D)	(D)	(D)	(D)	(D)	(D)	(D)
Electrical equipment and appliance manufacturing	0	0	0	0	0	0	0
Motor vehicles, bodies & trailers, & parts manufacturing	0	0	0	0	0	0	0

West Virginia University  
Bureau of Business and Economic Research  
**Compensation by Industry (Thousands of Dollars)**

**Berkeley County**

	2008	2009	2010	2011	2012	2013	2014
Other transportation equipment manufacturing	(D)	(D)	(D)	(D)	(D)	(D)	173
Furniture and related product manufacturing	864	585	(D)	(D)	(D)	(D)	(D)
Miscellaneous manufacturing	(D)	(D)	(D)	(D)	(D)	(D)	(D)
Nondurable goods manufacturing	62,875	50,044	49,877	53,193	62,551	62,882	58,791
Food manufacturing	(D)	(D)	2,505	2,304	1,897	2,269	2,180
Beverage and tobacco product manufacturing	(D)	(D)	(D)	(D)	(D)	(D)	(D)
Textile mills	0	0	0	0	0	0	0
Textile product mills	(D)	(D)	(D)	(D)	0	(D)	(D)
Apparel manufacturing	0	0	0	0	0	0	0
Leather and allied product manufacturing	0	0	0	0	0	0	0
Paper manufacturing	0	0	0	0	0	0	0
Printing and related support activities	(D)	9,841	8,929	(D)	(D)	(D)	(D)
Petroleum and coal products manufacturing	0	0	(D)	(D)	(D)	(D)	(D)
Chemical manufacturing	18,574	19,372	21,004	21,241	21,179	21,840	21,350
Plastics and rubber products manufacturing	22,697	17,436	16,867	17,442	18,948	19,874	20,752
Wholesale trade	59,675	57,471	54,721	58,531	79,916	63,746	62,772
Retail trade	107,373	102,040	103,567	104,167	104,398	110,225	111,926
Motor vehicle and parts dealers	16,517	13,320	14,127	14,528	15,218	16,217	16,261
Furniture and home furnishings stores	2,955	2,618	2,293	2,697	2,579	3,334	3,868
Electronics and appliance stores	3,093	4,247	5,536	5,372	4,923	4,815	5,019
Building material and garden supply stores	10,014	9,432	8,795	8,985	9,388	11,387	10,983
Food and beverage stores	18,017	16,593	16,347	15,388	16,089	17,065	17,977
Health and personal care stores	7,871	9,490	10,371	10,537	10,531	10,609	9,428
Gasoline stations	7,286	8,314	8,839	8,965	9,154	9,677	10,904
Clothing and clothing accessories stores	2,735	2,303	2,278	1,686	2,031	2,049	2,272
Sporting goods, hobby, book and music stores	1,406	2,028	2,671	2,711	2,534	2,662	2,896
General merchandise stores	27,577	30,075	28,518	29,083	27,590	28,097	27,674
Miscellaneous store retailers	6,137	2,435	2,653	3,046	3,390	3,238	3,764
Nonstore retailers	3,765	1,185	1,139	1,169	971	1,075	880
Transportation and warehousing	(D)	(D)	(D)	(D)	34,897	70,779	79,949
Air transportation	0	0	0	0	0	0	0
Rail transportation	4,078	3,993	4,150	4,846	5,551	5,001	5,026
Water transportation	0	0	0	0	0	0	0
Truck transportation	16,354	11,572	12,526	12,748	14,945	14,375	14,179
Transit and ground passenger transportation	215	289	228	336	306	(D)	(D)
Pipeline transportation	0	0	0	0	0	0	0
Scenic and sightseeing transportation	0	0	0	0	0	0	0

West Virginia University  
Bureau of Business and Economic Research  
**Compensation by Industry (Thousands of Dollars)**

**Berkeley County**

	2008	2009	2010	2011	2012	2013	2014
Support activities for transportation	4,221	3,820	4,120	3,652	3,135	2,840	2,032
Couriers and messengers	(D)	(D)	(D)	(D)	(D)	11,197	11,320
Warehousing and storage	(D)	(D)	(D)	(D)	(D)	(D)	(D)
Information	78,974	75,271	74,342	86,479	86,319	82,606	82,292
Publishing industries, except Internet	(D)	(D)	(D)	(D)	(D)	(D)	(D)
Motion picture and sound recording industries	(D)	(D)	(D)	(D)	(D)	(D)	1,189
Broadcasting, except Internet	(D)	(D)	(D)	(D)	(D)	(D)	(D)
Internet publishing and broadcasting 4/	(NA)	(NA)	(NA)	(NA)	(NA)	(NA)	(NA)
Telecommunications	11,381	11,783	12,549	13,223	13,317	11,938	12,249
Data processing, hosting, and related services	9,511	10,899	(D)	(D)	(D)	(D)	(D)
Other information services 4/	(D)	(D)	(D)	(D)	(D)	(D)	(D)
Finance and insurance	36,118	35,090	35,568	37,421	36,526	38,997	37,718
Monetary authorities - central bank	0	0	0	0	0	0	0
Credit intermediation and related activities	22,273	21,464	21,322	23,085	22,064	23,465	22,662
Securities, commodity contracts, investments	1,734	(D)	(D)	(D)	(D)	(D)	1,674
Insurance carriers and related activities	12,111	12,352	12,647	12,272	13,023	13,636	13,382
Funds, trusts, and other financial vehicles	0	(D)	(D)	(D)	(D)	(D)	0
Real estate and rental and leasing	12,987	12,040	11,967	12,104	11,731	11,534	11,390
Real estate	9,818	9,458	9,866	9,767	8,505	8,469	8,162
Rental and leasing services	3,169	2,582	2,101	2,337	3,226	3,065	3,228
Lessors of nonfinancial intangible assets	0	0	0	0	0	0	0
Professional, scientific, and technical services	92,634	93,079	86,973	88,705	95,894	102,627	70,284
Management of companies and enterprises	9,702	8,717	9,059	9,066	8,891	11,346	9,675
Administrative and waste management services	46,137	37,669	39,790	53,969	61,117	52,727	75,249
Administrative and support services	43,205	34,645	37,433	51,862	59,046	50,598	73,159
Waste management and remediation services	2,932	3,024	2,357	2,107	2,071	2,129	2,090
Educational services	7,060	8,052	7,785	8,617	10,405	9,538	8,894
Health care and social assistance	159,544	165,793	169,943	179,592	197,553	214,854	224,398
Ambulatory health care services	74,664	79,860	81,695	79,818	89,793	108,120	113,620
Hospitals	(D)	(D)	(D)	(D)	(D)	(D)	(D)
Nursing and residential care facilities	18,547	19,042	19,756	21,108	(D)	(D)	(D)
Social assistance	(D)	(D)	(D)	(D)	13,068	12,430	13,061
Arts, entertainment, and recreation	7,986	8,814	7,375	9,371	10,184	9,581	9,615

West Virginia University  
Bureau of Business and Economic Research  
**Compensation by Industry (Thousands of Dollars)**

**Berkeley County**

	2008	2009	2010	2011	2012	2013	2014
Performing arts and spectator sports	0	(D)	(D)	(D)	(D)	(D)	(D)
Museums, historical sites, zoos, and parks	0	0	0	0	0	0	(D)
Amusement, gambling, and recreation	7,986	(D)	(D)	(D)	(D)	(D)	8,809
Accommodation and food services	44,895	45,247	46,194	45,845	49,181	50,141	51,492
Accommodation	8,304	8,061	7,399	6,302	6,327	5,888	5,818
Food services and drinking places	36,591	37,186	38,795	39,543	42,854	44,253	45,674
Other services, except public administration	37,180	36,605	36,208	37,137	38,439	39,341	39,942
Repair and maintenance	10,542	10,778	9,916	10,335	10,675	11,240	11,051
Personal and laundry services	6,872	6,562	6,886	6,919	6,976	6,966	6,623
Membership associations and organizations	18,343	18,046	18,341	18,753	19,582	19,867	20,802
Private households	1,423	1,219	1,065	1,130	1,206	1,268	1,466
Government and government enterprises	603,336	641,212	639,073	661,004	675,523	683,303	713,772
Federal, civilian	383,172	404,738	395,017	412,658	416,269	420,114	444,924
Military	23,005	25,638	26,031	25,072	23,977	23,054	23,571
State and local	197,159	210,836	218,025	223,274	235,277	240,135	245,277
State government	30,062	32,615	34,750	36,777	40,286	41,474	41,597
Local government	167,097	178,221	183,275	186,497	194,991	198,661	203,680

West Virginia University  
Bureau of Business and Economic Research  
**Compensation by Industry (Thousands of Dollars)**

**Berkeley County**

	2015	2016	2017
<b>Compensation of employees (\$000) 1/</b>	<b>1,786,421</b>	<b>1,839,729</b>	<b>1,956,377</b>
Wages and salaries	1,386,627	1,432,350	1,522,796
Supplements to wages and salaries	399,794	407,379	433,581
Employer contrib. for employee pension & insurance funds 2/	283,833	285,802	302,807
Employer contributions for government social insurance	115,961	121,577	130,774
<b>Average compensation per job (dollars) 3/</b>	<b>50,943</b>	<b>51,376</b>	<b>53,158</b>
<b>Compensation of Employees by Industry (\$000)</b>			
Farm compensation	3,853	4,393	4,235
Nonfarm compensation	1,782,568	1,835,336	1,952,142
Private nonfarm compensation	1,114,033	1,169,330	1,253,589
Forestry, fishing, and related activities	(D)	(D)	(D)
Forestry and logging	(D)	(D)	(D)
Fishing, hunting, and trapping	0	0	0
Agriculture and forestry support activities	(D)	(D)	(D)
Mining	(D)	(D)	(D)
Oil and gas extraction	0	0	0
Mining (except oil and gas)	(D)	(D)	(D)
Support activities for mining	0	0	0
Utilities	(D)	10,891	(D)
Construction	64,178	62,171	71,131
Construction of buildings	19,392	(D)	19,016
Heavy and civil engineering construction	4,986	(D)	4,373
Specialty trade contractors	39,800	39,736	47,742
Manufacturing	88,482	89,509	96,169
Durable goods manufacturing	28,466	31,788	37,245
Wood product manufacturing	(D)	(D)	4,859
Nonmetallic mineral product manufacturing	18,875	22,396	27,976
Primary metal manufacturing	(D)	(D)	(D)
Fabricated metal product manufacturing	(D)	(D)	(D)
Machinery manufacturing	(D)	(D)	601
Computer and electronic product manufacturing	(D)	(D)	(D)
Electrical equipment and appliance manufacturing	0	0	0
Motor vehicles, bodies & trailers, & parts manufacturing	0	0	0

West Virginia University  
Bureau of Business and Economic Research  
**Compensation by Industry (Thousands of Dollars)**

**Berkeley County**

	2015	2016	2017
Other transportation equipment manufacturing	118	0	0
Furniture and related product manufacturing	(D)	(D)	(D)
Miscellaneous manufacturing	(D)	(D)	(D)
Nondurable goods manufacturing	60,016	57,721	58,924
Food manufacturing	2,086	1,768	1,694
Beverage and tobacco product manufacturing	(D)	(D)	(D)
Textile mills	0	0	0
Textile product mills	(D)	(D)	(D)
Apparel manufacturing	0	0	0
Leather and allied product manufacturing	0	0	0
Paper manufacturing	0	0	0
Printing and related support activities	(D)	(D)	(D)
Petroleum and coal products manufacturing	(D)	(D)	337
Chemical manufacturing	22,158	21,095	(D)
Plastics and rubber products manufacturing	20,494	19,849	21,877
Wholesale trade	(D)	83,638	(D)
Retail trade	120,385	120,681	122,603
Motor vehicle and parts dealers	17,438	18,875	19,723
Furniture and home furnishings stores	3,887	(D)	1,669
Electronics and appliance stores	5,549	4,685	4,883
Building material and garden supply stores	11,833	12,292	12,096
Food and beverage stores	19,198	18,417	18,798
Health and personal care stores	9,781	9,842	10,633
Gasoline stations	11,717	12,835	13,298
Clothing and clothing accessories stores	2,931	2,697	2,407
Sporting goods, hobby, book and music stores	3,082	3,090	3,041
General merchandise stores	30,396	31,166	31,532
Miscellaneous store retailers	3,549	3,629	3,603
Nonstore retailers	1,024	(D)	920
Transportation and warehousing	96,606	100,859	110,472
Air transportation	(D)	(D)	(D)
Rail transportation	5,801	5,365	5,486
Water transportation	0	0	0
Truck transportation	15,034	14,924	15,097
Transit and ground passenger transportation	(D)	(D)	1,435
Pipeline transportation	0	0	0
Scenic and sightseeing transportation	0	0	0

West Virginia University  
Bureau of Business and Economic Research  
**Compensation by Industry (Thousands of Dollars)**

**Berkeley County**

	2015	2016	2017
Support activities for transportation	2,245	2,660	2,003
Couriers and messengers	13,620	14,317	12,314
Warehousing and storage	(D)	(D)	(D)
Information	89,454	102,162	91,339
Publishing industries, except Internet	(D)	76,055	71,557
Motion picture and sound recording industries	1,343	1,206	1,173
Broadcasting, except Internet	(D)	(D)	(D)
Internet publishing and broadcasting 4/	(NA)	(NA)	(NA)
Telecommunications	12,208	12,705	13,415
Data processing, hosting, and related services	9,863	10,573	(D)
Other information services 4/	(D)	(D)	(D)
Finance and insurance	41,443	42,304	44,766
Monetary authorities - central bank	0	0	0
Credit intermediation and related activities	24,890	26,157	26,623
Securities, commodity contracts, investments	2,008	2,029	(D)
Insurance carriers and related activities	14,545	14,118	15,674
Funds, trusts, and other financial vehicles	0	0	(D)
Real estate and rental and leasing	12,148	11,512	12,291
Real estate	8,742	8,967	9,507
Rental and leasing services	3,406	2,545	2,784
Lessors of nonfinancial intangible assets	0	0	0
Professional, scientific, and technical services	80,292	79,876	120,867
Management of companies and enterprises	10,367	10,773	9,045
Administrative and waste management services	69,281	70,985	61,550
Administrative and support services	67,288	(D)	(D)
Waste management and remediation services	1,993	(D)	(D)
Educational services	8,654	9,208	9,000
Health care and social assistance	241,332	258,152	259,540
Ambulatory health care services	120,656	127,797	122,888
Hospitals	(D)	(D)	(D)
Nursing and residential care facilities	(D)	(D)	(D)
Social assistance	12,785	14,940	16,265
Arts, entertainment, and recreation	8,641	8,433	8,814



West Virginia University  
Bureau of Business and Economic Research  
**Compensation by Industry (Thousands of Dollars)**

**Berkeley County**

	2015	2016	2017
Performing arts and spectator sports	(D)	(D)	(D)
Museums, historical sites, zoos, and parks	(D)	(D)	(D)
Amusement, gambling, and recreation	8,023	7,863	8,440
Accommodation and food services	55,815	61,322	66,053
Accommodation	6,458	6,759	8,359
Food services and drinking places	49,357	54,563	57,694
Other services, except public administration	(D)	44,039	47,297
Repair and maintenance	12,141	13,088	14,557
Personal and laundry services	6,861	7,170	7,776
Membership associations and organizations	21,535	22,349	23,615
Private households	(D)	1,432	1,349
Government and government enterprises	668,535	666,006	698,553
Federal, civilian	398,194	394,284	416,324
Military	22,058	22,048	22,570
State and local	248,283	249,674	259,659
State government	43,376	43,634	45,480
Local government	204,907	206,040	214,179

## CAINC6N Footnotes

1/ The estimates of compensation for 2001-2006 are based on the 2002 North American Industry Classification System (NAICS). The estimates for 2007-2010 are based on the 2007 NAICS. The estimates for 2011-2016 are based on the 2012 NAICS. The estimates for 2017 forward are based

2/ Includes actual employer contributions and actuarially imputed employer contributions to reflect benefits accrued by defined benefit pension plan participants through service to employers in the current period.

3/ Average compensation per job is compensation of employees divided by total full-time and part-time wage and salary employment.

4/ Under the 2007 NAICS, internet publishing and broadcasting was reclassified to other information services.

Note-- All dollar estimates are in thousands of current dollars (not adjusted for inflation). Statistics presented in thousands of dollars do not

(D) Not shown to avoid disclosure of confidential information; estimates are included in higher-level totals.

(NA) Not available.

(NM) Not meaningful.

Last updated: November 15, 2018-- new statistics for 2017; revised statistics for 2001-2016.

Source: Department of Commerce / Bureau of Economic Analysis /

West Virginia University  
Bureau of Business and Economic Research  
**Regional Economic Profile**

**Berkeley County**

	1969	1970	1971	1972	1973	1974	1975
<b>Place of residence profile</b>							
Personal income	126,637	134,618	148,556	166,707	187,102	207,712	229,166
<b>Derivation of personal income</b>							
Net earnings 1/	103,239	107,102	116,701	131,150	145,704	159,242	170,578
Personal current transfer receipts	11,185	13,300	15,415	16,913	19,699	23,032	29,335
Income maintenance 2/	540	984	1,204	1,219	1,283	1,744	2,543
Unemployment insurance compensation	366	652	951	835	526	837	2,450
Retirement and other	10,279	11,664	13,260	14,859	17,890	20,451	24,342
Dividends, interest, and rent 3/	12,213	14,216	16,440	18,644	21,699	25,438	29,253
Population (persons) 4/	37,570	36,437	37,181	38,572	39,750	40,917	41,549
<b>Per capita incomes (dollars) 5/</b>							
Per capita personal income 5/	3,371	3,695	3,995	4,322	4,707	5,076	5,516
Per capita net earnings 5/	2,748	2,939	3,139	3,400	3,666	3,892	4,105
Per capita personal current transfer receipts 5/	298	365	415	438	496	563	706
Per capita income maintenance 5/	14	27	32	32	32	43	61
Per capita unemployment insurance compensation 5/	10	18	26	22	13	20	59
Per capita retirement and other 5/	274	320	357	385	450	500	586
Per capita dividends, interest, and rent 5/	325	390	442	483	546	622	704
<b>Place of work profile</b>							
Earnings by place of work	101,692	105,581	113,669	128,544	144,616	157,253	167,306
Wages and salaries	79,017	83,980	89,684	100,566	112,430	120,885	130,794
Supplements to wages and salaries	10,204	11,367	13,436	15,901	18,306	20,191	21,992
Employer contrib. for employee pension & insurance funds 6/	6,146	7,176	8,833	10,388	11,173	12,232	13,605
Employer contributions for government social insurance	4,058	4,191	4,603	5,513	7,133	7,959	8,387
Proprietors' income	12,471	10,234	10,549	12,077	13,880	16,177	14,520
Nonfarm proprietors' income	2,902	1,182	640	923	1,863	3,270	-67
Farm proprietors' income	9,569	9,052	9,909	11,154	12,017	12,907	14,587
Total full-time and part-time employment (number of jobs)	16,368	16,348	16,449	16,877	17,875	18,215	17,428
Wage and salary jobs	13,761	13,631	13,727	14,056	14,975	15,219	14,659
Number of proprietors	2,607	2,717	2,722	2,821	2,900	2,996	2,769
Number of nonfarm proprietors 7/	1,104	1,097	1,090	1,077	1,088	1,108	853
Number of farm proprietors	1,503	1,620	1,632	1,744	1,812	1,888	1,916
Average earnings per job (dollars)	0	0	0	0	0	0	0
Average wages and salaries	6,213	6,458	6,910	7,617	8,090	8,633	9,600
Average nonfarm proprietors' income	5,742	6,161	6,533	7,155	7,508	7,943	8,922

Source: BEA Regional Economic Information System  
Bureau of Economic Analysis

West Virginia University  
Bureau of Business and Economic Research  
**Regional Economic Profile**

**Berkeley County**

	1976	1977	1978	1979	1980	1981	1982
<b>Place of residence profile</b>							
Personal income	253,713	281,212	320,912	362,957	403,268	450,848	485,144
<b>Derivation of personal income</b>							
Net earnings 1/	188,531	208,478	240,551	270,562	290,843	317,981	332,705
Personal current transfer receipts	33,052	36,081	38,699	45,016	53,585	61,301	70,765
Income maintenance 2/	2,927	3,021	3,059	3,436	4,785	5,391	5,746
Unemployment insurance compensation	2,324	2,341	1,213	1,731	2,788	2,925	5,046
Retirement and other	27,801	30,719	34,427	39,849	46,012	52,985	59,973
Dividends, interest, and rent 3/	32,130	36,653	41,662	47,379	58,840	71,566	81,674
Population (persons) 4/	43,008	43,776	44,038	45,311	46,995	47,829	48,528
<b>Per capita incomes (dollars) 5/</b>							
Per capita personal income 5/	5,899	6,424	7,287	8,010	8,581	9,426	9,997
Per capita net earnings 5/	4,384	4,762	5,462	5,971	6,189	6,648	6,856
Per capita personal current transfer receipts 5/	769	824	879	993	1,140	1,282	1,458
Per capita income maintenance 5/	68	69	69	76	102	113	118
Per capita unemployment insurance compensation 5/	54	53	28	38	59	61	104
Per capita retirement and other 5/	646	702	782	879	979	1,108	1,236
Per capita dividends, interest, and rent 5/	747	837	946	1,046	1,252	1,496	1,683
<b>Place of work profile</b>							
Earnings by place of work	182,681	198,399	227,155	256,114	277,457	301,359	310,893
Wages and salaries	142,612	153,712	173,727	197,763	216,209	233,344	240,098
Supplements to wages and salaries	24,708	27,644	31,186	36,153	40,446	44,743	46,827
Employer contrib. for employee pension & insurance funds 6/	14,981	17,036	18,819	21,493	24,527	26,630	28,084
Employer contributions for government social insurance	9,727	10,608	12,367	14,660	15,919	18,113	18,743
Proprietors' income	15,361	17,043	22,242	22,198	20,802	23,272	23,968
Nonfarm proprietors' income	-1,768	-2,312	64	-857	-2,772	-1,535	552
Farm proprietors' income	17,129	19,355	22,178	23,055	23,574	24,807	23,416
Total full-time and part-time employment (number of jobs)	17,928	17,800	18,417	19,335	19,582	19,377	19,077
Wage and salary jobs	15,312	15,162	15,712	16,542	16,601	16,418	16,099
Number of proprietors	2,616	2,638	2,705	2,793	2,981	2,959	2,978
Number of nonfarm proprietors 7/	686	581	522	535	578	581	578
Number of farm proprietors	1,930	2,057	2,183	2,258	2,403	2,378	2,400
Average earnings per job (dollars)	0	0	0	0	0	0	0
Average wages and salaries	10,190	11,146	12,334	13,246	14,169	15,552	16,297
Average nonfarm proprietors' income	9,314	10,138	11,057	11,955	13,024	14,213	14,914

Source: BEA Regional Economic Information System  
Bureau of Economic Analysis

West Virginia University  
Bureau of Business and Economic Research  
**Regional Economic Profile**

**Berkeley County**

	1983	1984	1985	1986	1987	1988	1989
<b>Place of residence profile</b>							
Personal income	516,841	583,976	630,129	681,777	738,909	817,726	896,444
<b>Derivation of personal income</b>							
Net earnings 1/	350,921	402,222	433,147	470,264	514,658	571,786	623,999
Personal current transfer receipts	74,089	78,367	86,061	91,828	97,852	107,678	116,243
Income maintenance 2/	6,036	6,063	6,322	6,369	6,135	7,035	8,219
Unemployment insurance compensation	3,702	2,271	4,016	1,851	1,370	2,046	1,922
Retirement and other	64,351	70,033	75,723	83,608	90,347	98,597	106,102
Dividends, interest, and rent 3/	91,831	103,387	110,921	119,685	126,399	138,262	156,202
Population (persons) 4/	49,664	50,337	51,160	52,227	53,472	55,546	57,276
<b>Per capita incomes (dollars) 5/</b>							
Per capita personal income 5/	10,407	11,601	12,317	13,054	13,819	14,722	15,651
Per capita net earnings 5/	7,066	7,991	8,467	9,004	9,625	10,294	10,895
Per capita personal current transfer receipts 5/	1,492	1,557	1,682	1,758	1,830	1,939	2,030
Per capita income maintenance 5/	122	120	124	122	115	127	143
Per capita unemployment insurance compensation 5/	75	45	78	35	26	37	34
Per capita retirement and other 5/	1,296	1,391	1,480	1,601	1,690	1,775	1,852
Per capita dividends, interest, and rent 5/	1,849	2,054	2,168	2,292	2,364	2,489	2,727
<b>Place of work profile</b>							
Earnings by place of work	324,053	365,660	386,122	411,179	443,597	489,220	527,398
Wages and salaries	248,548	274,563	284,951	298,750	325,329	352,598	374,988
Supplements to wages and salaries	51,727	58,863	64,231	68,668	72,280	80,446	90,734
Employer contrib. for employee pension & insurance funds 6/	30,775	34,401	38,561	40,872	41,791	45,759	53,486
Employer contributions for government social insurance	20,952	24,462	25,670	27,796	30,489	34,687	37,248
Proprietors' income	23,778	32,234	36,940	43,761	45,988	56,176	61,676
Nonfarm proprietors' income	-1,225	1,589	3,449	8,176	5,807	5,103	1,479
Farm proprietors' income	25,003	30,645	33,491	35,585	40,181	51,073	60,197
Total full-time and part-time employment (number of jobs)	19,357	20,018	20,329	20,939	22,031	23,220	24,344
Wage and salary jobs	16,189	16,732	16,908	17,341	18,279	19,198	20,047
Number of proprietors	3,168	3,286	3,421	3,598	3,752	4,022	4,297
Number of nonfarm proprietors 7/	633	605	579	575	573	570	576
Number of farm proprietors	2,535	2,681	2,842	3,023	3,179	3,452	3,721
Average earnings per job (dollars)	0	0	0	0	0	0	0
Average wages and salaries	16,741	18,267	18,994	19,637	20,135	21,069	21,664
Average nonfarm proprietors' income	15,353	16,409	16,853	17,228	17,798	18,366	18,705

West Virginia University  
Bureau of Business and Economic Research  
**Regional Economic Profile**

**Berkeley County**

	1990	1991	1992	1993	1994	1995	1996
<b>Place of residence profile</b>							
Personal income	951,316	987,584	1,060,136	1,114,376	1,167,294	1,236,132	1,319,214
<b>Derivation of personal income</b>							
Net earnings 1/	655,242	667,430	709,442	737,010	785,069	832,106	880,805
Personal current transfer receipts	129,389	147,789	174,213	188,076	188,182	196,731	214,945
Income maintenance 2/	9,701	11,632	14,558	15,428	16,661	18,674	21,074
Unemployment insurance compensation	3,398	6,984	8,597	6,864	4,492	4,729	4,720
Retirement and other	116,290	129,173	151,058	165,784	167,029	173,328	189,151
Dividends, interest, and rent 3/	166,685	172,365	176,481	189,290	194,043	207,295	223,464
Population (persons) 4/	59,839	61,582	63,010	64,396	65,800	67,117	68,667
<b>Per capita incomes (dollars) 5/</b>							
Per capita personal income 5/	15,898	16,037	16,825	17,305	17,740	18,418	19,212
Per capita net earnings 5/	10,950	10,838	11,259	11,445	11,931	12,398	12,827
Per capita personal current transfer receipts 5/	2,162	2,400	2,765	2,921	2,860	2,931	3,130
Per capita income maintenance 5/	162	189	231	240	253	278	307
Per capita unemployment insurance compensation 5/	57	113	136	107	68	70	69
Per capita retirement and other 5/	1,943	2,098	2,397	2,574	2,538	2,582	2,755
Per capita dividends, interest, and rent 5/	2,786	2,799	2,801	2,939	2,949	3,089	3,254
<b>Place of work profile</b>							
Earnings by place of work	562,054	610,698	675,712	712,433	755,831	798,661	830,573
Wages and salaries	396,532	437,485	482,495	512,773	550,808	578,737	604,333
Supplements to wages and salaries	98,852	111,397	126,695	137,910	144,520	149,168	153,261
Employer contrib. for employee pension & insurance funds 6/	58,191	65,218	74,575	80,357	84,194	85,697	87,197
Employer contributions for government social insurance	40,661	46,179	52,120	57,553	60,326	63,471	66,064
Proprietors' income	66,670	61,816	66,522	61,750	60,503	70,756	72,979
Nonfarm proprietors' income	2,097	5,278	6,375	1,080	406	2,111	1,000
Farm proprietors' income	64,573	56,538	60,147	60,670	60,097	68,645	71,979
Total full-time and part-time employment (number of jobs)	25,273	26,030	27,282	28,139	29,103	30,057	30,269
Wage and salary jobs	20,706	21,370	22,672	23,385	24,136	24,919	24,967
Number of proprietors	4,567	4,660	4,610	4,754	4,967	5,138	5,302
Number of nonfarm proprietors 7/	562	548	547	576	576	579	578
Number of farm proprietors	4,005	4,112	4,063	4,178	4,391	4,559	4,724
Average earnings per job (dollars)	0	0	0	0	0	0	0
Average wages and salaries	22,239	23,461	24,768	25,318	25,971	26,572	27,440
Average nonfarm proprietors' income	19,151	20,472	21,282	21,927	22,821	23,225	24,205

Source: BEA Regional Economic Information System  
Bureau of Economic Analysis

West Virginia University  
Bureau of Business and Economic Research  
**Regional Economic Profile**

**Berkeley County**

	1997	1998	1999	2000	2001	2002	2003
<b>Place of residence profile</b>							
Personal income	1,436,737	1,519,113	1,611,019	1,793,010	1,945,540	2,089,731	2,257,585
<b>Derivation of personal income</b>							
Net earnings 1/	976,224	1,030,082	1,103,118	1,244,833	1,330,139	1,424,565	1,576,747
Personal current transfer receipts	224,711	236,006	251,143	270,911	314,282	355,315	364,809
Income maintenance 2/	21,341	20,859	21,857	22,748	26,483	31,027	33,207
Unemployment insurance compensation	4,011	3,551	3,294	3,767	5,354	9,142	10,008
Retirement and other	199,359	211,596	225,992	244,396	282,445	315,146	321,594
Dividends, interest, and rent 3/	235,802	253,025	256,758	277,266	301,119	309,851	316,029
Population (persons) 4/	70,061	72,285	74,366	76,357	78,428	80,875	84,524
<b>Per capita incomes (dollars) 5/</b>							
Per capita personal income 5/	20,507	21,016	21,663	23,482	24,807	25,839	26,709
Per capita net earnings 5/	13,934	14,250	14,834	16,303	16,960	17,614	18,654
Per capita personal current transfer receipts 5/	3,207	3,265	3,377	3,548	4,007	4,393	4,316
Per capita income maintenance 5/	305	289	294	298	338	384	393
Per capita unemployment insurance compensation 5/	57	49	44	49	68	113	118
Per capita retirement and other 5/	2,846	2,927	3,039	3,201	3,601	3,897	3,805
Per capita dividends, interest, and rent 5/	3,366	3,500	3,453	3,631	3,839	3,831	3,739
<b>Place of work profile</b>							
Earnings by place of work	885,648	947,682	1,030,044	1,104,309	1,146,591	1,194,606	1,303,836
Wages and salaries	638,212	674,059	723,178	766,420	805,801	835,182	908,599
Supplements to wages and salaries	158,954	170,801	183,234	201,867	218,655	228,662	255,437
Employer contrib. for employee pension & insurance funds 6/	89,571	96,112	104,453	112,401	128,589	138,017	155,226
Employer contributions for government social insurance	69,383	74,689	78,781	89,466	90,066	90,645	100,211
Proprietors' income	88,482	102,822	123,632	136,022	122,135	130,762	139,800
Nonfarm proprietors' income	408	-741	-630	-2,388	-2,801	-4,770	-2,494
Farm proprietors' income	88,074	103,563	124,262	138,410	124,936	135,532	142,294
Total full-time and part-time employment (number of jobs)	31,059	32,545	33,303	34,000	34,661	35,061	36,451
Wage and salary jobs	25,582	26,358	27,036	27,570	28,254	28,255	29,237
Number of proprietors	5,477	6,187	6,267	6,430	6,407	6,806	7,214
Number of nonfarm proprietors 7/	585	632	634	649	674	641	642
Number of farm proprietors	4,892	5,555	5,633	5,781	5,733	6,165	6,572
Average earnings per job (dollars)	0	0	0	0	0	0	0
Average wages and salaries	28,515	29,119	30,929	32,480	33,080	34,072	35,770
Average nonfarm proprietors' income	24,948	25,573	26,749	27,799	28,520	29,559	31,077

West Virginia University  
Bureau of Business and Economic Research  
**Regional Economic Profile**

**Berkeley County**

	2004	2005	2006	2007	2008	2009	2010
<b>Place of residence profile</b>							
Personal income	2,433,853	2,690,124	2,953,195	3,129,290	3,315,985	3,340,827	3,490,501
<b>Derivation of personal income</b>							
Net earnings 1/	1,752,850	1,979,832	2,160,907	2,249,763	2,326,549	2,308,441	2,399,974
Personal current transfer receipts	361,644	377,047	413,188	449,904	534,708	586,231	653,916
Income maintenance 2/	36,926	36,702	40,311	43,647	49,578	65,546	80,167
Unemployment insurance compensation	7,701	7,088	7,319	8,664	13,458	29,825	29,796
Retirement and other	317,017	333,257	365,558	397,593	471,672	490,860	543,953
Dividends, interest, and rent 3/	319,359	333,245	379,100	429,623	454,728	446,155	436,611
Population (persons) 4/	88,258	92,114	96,318	99,132	101,629	102,830	104,617
<b>Per capita incomes (dollars) 5/</b>							
Per capita personal income 5/	27,577	29,204	30,661	31,567	32,628	32,489	33,365
Per capita net earnings 5/	19,861	21,493	22,435	22,695	22,893	22,449	22,941
Per capita personal current transfer receipts 5/	4,098	4,093	4,290	4,538	5,261	5,701	6,251
Per capita income maintenance 5/	418	398	419	440	488	637	766
Per capita unemployment insurance compensation 5/	87	77	76	87	132	290	285
Per capita retirement and other 5/	3,592	3,618	3,795	4,011	4,641	4,774	5,199
Per capita dividends, interest, and rent 5/	3,618	3,618	3,936	4,334	4,474	4,339	4,173
<b>Place of work profile</b>							
Earnings by place of work	1,420,079	1,531,287	1,641,580	1,628,627	1,653,357	1,634,981	1,646,059
Wages and salaries	970,920	1,040,028	1,119,916	1,154,111	1,205,105	1,188,846	1,168,947
Supplements to wages and salaries	270,379	292,802	323,810	325,355	333,930	334,380	327,547
Employer contrib. for employee pension & insurance funds 6/	166,551	183,528	214,517	226,184	238,496	238,598	232,314
Employer contributions for government social insurance	103,828	109,274	109,293	99,171	95,434	95,782	95,233
Proprietors' income	178,780	198,457	197,854	149,161	114,322	111,755	149,565
Nonfarm proprietors' income	-1,688	-1,411	71	207	-21	-8	-14
Farm proprietors' income	180,468	199,868	197,783	148,954	114,343	111,763	149,579
Total full-time and part-time employment (number of jobs)	38,287	40,073	41,439	42,146	41,232	40,020	39,877
Wage and salary jobs	30,389	31,436	32,524	32,540	31,995	30,736	30,560
Number of proprietors	7,898	8,637	8,915	9,606	9,237	9,284	9,317
Number of nonfarm proprietors 7/	641	658	674	764	722	711	674
Number of farm proprietors	7,257	7,979	8,241	8,842	8,515	8,573	8,643
Average earnings per job (dollars)	0	0	0	0	0	0	0
Average wages and salaries	37,090	38,212	39,614	38,643	40,099	40,854	41,278
Average nonfarm proprietors' income	31,950	33,084	34,434	35,467	37,665	38,679	38,251

Source: BEA Regional Economic Information System  
Bureau of Economic Analysis



West Virginia University  
Bureau of Business and Economic Research  
**Regional Economic Profile**

**Berkeley County**

	2011	2012	2013	2014	2015	2016	2017
<b>Place of residence profile</b>							
Personal income	3,660,080	3,802,269	3,847,532	3,990,186	4,168,221	4,353,239	4,540,418
<b>Derivation of personal income</b>							
Net earnings 1/	2,520,388	2,617,033	2,630,818	2,715,219	2,844,439	2,992,411	3,135,339
Personal current transfer receipts	669,671	686,521	722,236	750,221	792,864	819,558	840,001
Income maintenance 2/	82,403	82,547	85,623	87,100	86,964	88,760	89,403
Unemployment insurance compensation	22,734	21,070	19,032	11,616	12,145	11,507	7,602
Retirement and other	564,534	582,904	617,581	651,505	693,755	719,291	742,996
Dividends, interest, and rent 3/	470,021	498,715	494,478	524,746	530,918	541,270	565,078
Population (persons) 4/	105,608	106,824	108,335	110,026	111,497	113,270	114,920
<b>Per capita incomes (dollars) 5/</b>							
Per capita personal income 5/	34,657	35,594	35,515	36,266	37,384	38,432	39,509
Per capita net earnings 5/	23,866	24,499	24,284	24,678	25,511	26,418	27,283
Per capita personal current transfer receipts 5/	6,341	6,427	6,667	6,819	7,111	7,235	7,309
Per capita income maintenance 5/	780	773	790	792	780	784	778
Per capita unemployment insurance compensation 5/	215	197	176	106	109	102	66
Per capita retirement and other 5/	5,346	5,457	5,701	5,921	6,222	6,350	6,465
Per capita dividends, interest, and rent 5/	4,451	4,669	4,564	4,769	4,762	4,779	4,917
<b>Place of work profile</b>							
Earnings by place of work	1,726,835	1,863,898	1,901,577	1,940,070	1,986,302	2,045,267	2,181,403
Wages and salaries	1,215,088	1,288,483	1,319,309	1,355,834	1,386,627	1,432,350	1,522,796
Supplements to wages and salaries	351,848	383,032	396,313	393,676	399,794	407,379	433,581
Employer contrib. for employee pension & insurance funds 6/	252,335	276,359	287,362	280,475	283,833	285,802	302,807
Employer contributions for government social insurance	99,513	106,673	108,951	113,201	115,961	121,577	130,774
Proprietors' income	159,899	192,383	185,955	190,560	199,881	205,538	225,026
Nonfarm proprietors' income	248	7,489	108	-266	-14	-15	-10
Farm proprietors' income	159,651	184,894	185,847	190,826	199,895	205,553	225,036
Total full-time and part-time employment (number of jobs)	40,943	42,694	43,704	44,468	44,734	45,471	46,602
Wage and salary jobs	31,427	33,256	33,960	34,637	35,067	35,809	36,803
Number of proprietors	9,516	9,438	9,744	9,831	9,667	9,662	9,799
Number of nonfarm proprietors 7/	644	614	616	613	599	589	584
Number of farm proprietors	8,872	8,824	9,128	9,218	9,068	9,073	9,215
Average earnings per job (dollars)	0	0	0	0	0	0	0
Average wages and salaries	42,177	43,657	43,510	43,628	44,403	44,980	46,809
Average nonfarm proprietors' income	38,664	38,744	38,849	39,144	39,542	40,000	41,377

Source: BEA Regional Economic Information System  
Bureau of Economic Analysis

## CAINC30 Footnotes

1/ Consists largely of Supplemental Security Income (SSI) payments; Earned Income Tax Credits (EITC); family assistance; general assistance; expenditures for food under the Special Supplemental Nutrition Program for Women, Infants, and Children (WIC); Supplemental Nutrition Assistance Program (SNAP); and other assistance benefits.

2/ Rental income of persons includes the capital consumption adjustment.

3/ Census Bureau midyear population estimates. Estimates for 2010-2017 reflect county population estimates available as of March 2018.

4/ Type of income divided by population yields a per capita measure for that type of income.

5/ Includes actual employer contributions and actuarially imputed employer contributions to reflect benefits accrued by defined benefit pension plan participants through service to employers in the current period.

6/ Excludes limited partners.

Note-- All dollar estimates are in thousands of current dollars (not adjusted for inflation). Statistics presented in thousands of dollars do not indicate more

(NA) Not available.

(NM) Not meaningful.

Last updated: November 15, 2018-- new statistics for 2017; revised statistics for 2001-2016.

Source: Department of Commerce / Bureau of Economic Analysis /

West Virginia University  
Bureau of Business and Economic Research  
**Transfer Payments**

**Berkeley County**

	1969	1970	1971	1972	1973	1974	1975
<b>Personal current transfer receipts (\$000)</b>	<b>11,185</b>	<b>13,300</b>	<b>15,415</b>	<b>16,913</b>	<b>19,699</b>	<b>23,032</b>	<b>29,335</b>
Current transfer receipts of individuals from governments	10,284	12,453	14,603	15,983	18,601	21,683	27,470
Retirement and disability insurance benefits	6,145	7,235	8,486	9,599	11,895	13,793	15,669
Social Security benefits	5,009	5,982	6,951	7,800	9,677	11,241	12,696
Excluding Social Security benefits 1/	1,136	1,253	1,535	1,799	2,218	2,552	2,973
Medical benefits	1,049	1,178	1,371	1,550	1,960	2,069	2,664
Medicare benefits	840	937	1,052	1,138	1,482	1,572	1,792
Public assistance medical care benefits 2/	188	212	282	366	416	425	786
Military medical insurance benefits 3/	(L)	(L)	(L)	(L)	62	72	86
Income maintenance benefits	540	984	1,204	1,219	1,283	1,744	2,543
Supplemental security income (SSI) benefits	116	150	170	313	369	613	784
Earned Income Tax Credit (EITC)	(NA)	(NA)	(NA)	(NA)	(NA)	(NA)	(NA)
Supplemental Nutrition Assistance Program (SNAP)	85	457	670	493	428	586	871
Other income maintenance benefits 4/	339	377	364	413	486	545	888
Unemployment insurance compensation	366	652	951	835	526	837	2,450
State unemployment insurance compensation	300	568	805	666	434	756	2,294
Excluding state unemployment insurance compensation	66	84	146	169	92	81	156
Veterans benefits	2,061	2,265	2,446	2,627	2,768	3,043	3,534
Education and training assistance 5/	123	139	145	153	169	197	256
Other transfer receipts of individuals from governments 6/	0	0	0	0	0	0	354
Current transfer receipts of nonprofit institutions	471	462	480	539	574	665	769
Current transfer receipts of individuals from businesses 7/	430	385	332	391	524	684	1,096

West Virginia University  
Bureau of Business and Economic Research  
**Transfer Payments**

**Berkeley County**

	1976	1977	1978	1979	1980	1981	1982
<b>Personal current transfer receipts (\$000)</b>	<b>33,052</b>	<b>36,081</b>	<b>38,699</b>	<b>45,016</b>	<b>53,585</b>	<b>61,301</b>	<b>70,765</b>
Current transfer receipts of individuals from governments	30,988	34,320	36,370	42,257	50,548	57,731	67,099
Retirement and disability insurance benefits	17,837	19,988	22,296	25,642	29,566	34,352	38,453
Social Security benefits	14,540	16,394	18,115	20,786	24,154	28,028	31,582
Excluding Social Security benefits 1/	3,297	3,594	4,181	4,856	5,412	6,324	6,871
Medical benefits	3,894	4,858	5,640	7,063	8,630	9,723	12,219
Medicare benefits	2,722	3,486	3,951	4,865	5,920	6,777	9,113
Public assistance medical care benefits 2/	1,081	1,271	1,579	2,053	2,540	2,751	2,875
Military medical insurance benefits 3/	91	101	110	145	170	195	231
Income maintenance benefits	2,927	3,021	3,059	3,436	4,785	5,391	5,746
Supplemental security income (SSI) benefits	845	871	906	973	1,068	1,186	1,259
Earned Income Tax Credit (EITC)	239	215	191	178	326	327	325
Supplemental Nutrition Assistance Program (SNAP)	842	903	786	821	1,665	2,101	2,339
Other income maintenance benefits 4/	1,001	1,032	1,176	1,464	1,726	1,777	1,823
Unemployment insurance compensation	2,324	2,341	1,213	1,731	2,788	2,925	5,046
State unemployment insurance compensation	2,127	2,158	974	1,550	2,499	2,540	4,849
Excluding state unemployment insurance compensation	197	183	239	181	289	385	197
Veterans benefits	3,725	3,792	3,825	3,950	4,191	4,610	4,874
Education and training assistance 5/	281	320	337	435	588	730	759
Other transfer receipts of individuals from governments 6/	0	0	0	0	0	0	(L)
Current transfer receipts of nonprofit institutions	1,025	1,099	1,455	1,553	1,731	1,752	1,651
Current transfer receipts of individuals from businesses 7/	1,039	662	874	1,206	1,306	1,818	2,015

**Transfer Payments****Berkeley County**

	1983	1984	1985	1986	1987	1988	1989
<b>Personal current transfer receipts (\$000)</b>	<b>74,089</b>	<b>78,367</b>	<b>86,061</b>	<b>91,828</b>	<b>97,852</b>	<b>107,678</b>	<b>116,243</b>
Current transfer receipts of individuals from governments	70,050	72,882	80,019	85,407	91,919	101,441	109,153
Retirement and disability insurance benefits	41,084	43,433	48,358	53,917	61,412	67,012	70,361
Social Security benefits	33,599	34,785	38,555	42,403	45,835	50,391	54,098
Excluding Social Security benefits 1/	7,485	8,648	9,803	11,514	15,577	16,621	16,263
Medical benefits	13,158	14,567	14,857	16,791	16,845	18,848	21,560
Medicare benefits	10,092	11,319	11,624	12,059	12,636	12,985	14,685
Public assistance medical care benefits 2/	2,793	2,861	2,812	4,278	3,693	5,279	6,171
Military medical insurance benefits 3/	273	387	421	454	516	584	704
Income maintenance benefits	6,036	6,063	6,322	6,369	6,135	7,035	8,219
Supplemental security income (SSI) benefits	1,455	1,700	1,778	1,874	1,950	2,185	2,399
Earned Income Tax Credit (EITC)	342	370	321	368	358	728	1,118
Supplemental Nutrition Assistance Program (SNAP)	2,435	2,188	2,242	2,010	1,815	2,029	2,348
Other income maintenance benefits 4/	1,804	1,805	1,981	2,117	2,012	2,093	2,354
Unemployment insurance compensation	3,702	2,271	4,016	1,851	1,370	2,046	1,922
State unemployment insurance compensation	3,375	2,081	3,803	1,664	1,220	1,917	1,823
Excluding state unemployment insurance compensation	327	190	213	187	150	129	99
Veterans benefits	5,382	5,646	5,559	5,659	5,403	5,584	5,736
Education and training assistance 5/	684	896	890	795	714	894	1,324
Other transfer receipts of individuals from governments 6/	(L)	(L)	(L)	(L)	(L)	(L)	(L)
Current transfer receipts of nonprofit institutions	1,847	2,091	2,161	2,500	2,518	2,618	2,787
Current transfer receipts of individuals from businesses 7/	2,192	3,394	3,881	3,921	3,415	3,619	4,303

**Transfer Payments****Berkeley County**

	1990	1991	1992	1993	1994	1995	1996
<b>Personal current transfer receipts (\$000)</b>	<b>129,389</b>	<b>147,789</b>	<b>174,213</b>	<b>188,076</b>	<b>188,182</b>	<b>196,731</b>	<b>214,945</b>
Current transfer receipts of individuals from governments	122,298	141,504	168,037	182,173	182,337	189,365	206,353
Retirement and disability insurance benefits	76,579	83,263	94,783	101,684	96,642	98,495	109,213
Social Security benefits	59,388	65,027	70,528	74,215	74,846	78,251	83,123
Excluding Social Security benefits 1/	17,191	18,236	24,255	27,469	21,796	20,244	26,090
Medical benefits	24,862	31,730	40,917	47,893	53,259	55,818	59,715
Medicare benefits	17,034	18,922	23,676	27,388	32,136	34,987	39,627
Public assistance medical care benefits 2/	6,962	11,774	16,178	19,531	20,200	20,027	19,181
Military medical insurance benefits 3/	866	1,034	1,063	974	923	804	907
Income maintenance benefits	9,701	11,632	14,558	15,428	16,661	18,674	21,074
Supplemental security income (SSI) benefits	2,576	2,957	4,208	4,309	4,455	4,932	5,116
Earned Income Tax Credit (EITC)	1,249	1,414	2,099	2,316	2,836	4,487	5,794
Supplemental Nutrition Assistance Program (SNAP)	3,142	4,250	5,091	5,464	5,672	5,714	5,945
Other income maintenance benefits 4/	2,734	3,011	3,160	3,339	3,698	3,541	4,219
Unemployment insurance compensation	3,398	6,984	8,597	6,864	4,492	4,729	4,720
State unemployment insurance compensation	3,296	6,856	8,130	6,488	4,286	4,569	4,554
Excluding state unemployment insurance compensation	102	128	467	376	206	160	166
Veterans benefits	6,216	6,150	6,726	8,046	8,508	8,461	9,218
Education and training assistance 5/	1,504	1,665	2,368	2,109	2,665	3,116	2,284
Other transfer receipts of individuals from governments 6/	(L)	80	88	149	110	72	129
Current transfer receipts of nonprofit institutions	2,851	3,109	3,496	3,958	4,287	4,482	4,708
Current transfer receipts of individuals from businesses 7/	4,240	3,176	2,680	1,945	1,558	2,884	3,884

West Virginia University  
Bureau of Business and Economic Research  
**Transfer Payments**

**Berkeley County**

	1997	1998	1999	2000	2001	2002	2003	2004
<b>Personal current transfer receipts (\$000)</b>	<b>224,711</b>	<b>236,006</b>	<b>251,143</b>	<b>270,911</b>	<b>314,282</b>	<b>355,315</b>	<b>364,809</b>	<b>361,644</b>
Current transfer receipts of individuals from governments	216,969	226,238	238,844	255,880	297,254	341,103	352,095	351,213
Retirement and disability insurance benefits	114,937	117,739	126,743	138,115	163,327	190,965	188,762	171,716
Social Security benefits	87,215	91,072	97,211	105,060	114,401	125,097	134,263	144,686
Excluding Social Security benefits 1/	27,722	26,667	29,532	33,055	48,926	65,868	54,499	27,030
Medical benefits	63,176	67,152	68,085	71,844	79,067	85,437	94,417	107,188
Medicare benefits	42,731	43,546	45,456	47,313	52,277	56,238	59,850	69,727
Public assistance medical care benefits 2/	19,528	22,668	21,604	23,309	25,412	27,445	31,762	34,082
Military medical insurance benefits 3/	917	938	1,025	1,222	1,378	1,754	2,805	3,379
Income maintenance benefits	21,341	20,859	21,857	22,748	26,483	31,027	33,207	36,926
Supplemental security income (SSI) benefits	5,465	5,677	5,924	6,128	6,744	7,295	7,431	8,947
Earned Income Tax Credit (EITC)	6,873	7,474	8,023	8,154	8,142	8,640	9,889	10,302
Supplemental Nutrition Assistance Program (SNAP)	5,557	4,882	4,522	3,853	3,991	4,939	6,115	7,108
Other income maintenance benefits 4/	3,446	2,826	3,388	4,613	7,606	10,153	9,772	10,569
Unemployment insurance compensation	4,011	3,551	3,294	3,767	5,354	9,142	10,008	7,701
State unemployment insurance compensation	3,853	3,432	3,188	3,659	5,243	9,010	9,869	7,512
Excluding state unemployment insurance compensation	158	119	106	108	111	132	139	189
Veterans benefits	10,920	14,108	15,773	16,064	18,613	20,649	21,519	22,783
Education and training assistance 5/	2,455	2,698	2,981	3,133	3,553	3,628	3,925	4,592
Other transfer receipts of individuals from governments 6/	129	131	111	209	857	255	257	307
Current transfer receipts of nonprofit institutions	4,863	5,175	6,033	6,329	7,171	7,407	8,148	8,847
Current transfer receipts of individuals from businesses 7/	2,879	4,593	6,266	8,702	9,857	6,805	4,566	1,584

**Transfer Payments****Berkeley County**

	<b>2005</b>	<b>2006</b>	<b>2007</b>	<b>2008</b>	<b>2009</b>	<b>2010</b>	<b>2011</b>	<b>2012</b>
<b>Personal current transfer receipts (\$000)</b>	<b>377,047</b>	<b>413,188</b>	<b>449,904</b>	<b>534,708</b>	<b>586,231</b>	<b>653,916</b>	<b>669,671</b>	<b>686,521</b>
Current transfer receipts of individuals from governments	363,355	400,548	433,710	516,131	565,957	631,814	645,742	664,801
Retirement and disability insurance benefits	177,502	189,518	199,767	212,771	241,218	256,601	266,853	286,795
Social Security benefits	158,177	171,969	187,440	200,320	224,687	236,480	247,349	268,647
Excluding Social Security benefits 1/	19,325	17,549	12,327	12,451	16,531	20,121	19,504	18,148
Medical benefits	112,563	129,843	144,745	163,891	173,315	183,692	194,982	206,911
Medicare benefits	73,434	90,411	103,048	120,476	125,170	133,997	142,201	151,094
Public assistance medical care benefits 2/	36,055	35,647	37,167	38,217	42,230	43,388	46,107	48,782
Military medical insurance benefits 3/	3,074	3,785	4,530	5,198	5,915	6,307	6,674	7,035
Income maintenance benefits	36,702	40,311	43,647	49,578	65,546	80,167	82,403	82,547
Supplemental security income (SSI) benefits	7,593	8,246	9,329	9,417	11,114	11,423	12,318	13,574
Earned Income Tax Credit (EITC)	10,768	11,326	12,322	13,409	14,151	17,777	18,370	18,950
Supplemental Nutrition Assistance Program (SNAP)	6,903	7,193	8,394	11,217	18,843	23,149	24,222	24,795
Other income maintenance benefits 4/	11,438	13,546	13,602	15,535	21,438	27,818	27,493	25,228
Unemployment insurance compensation	7,088	7,319	8,664	13,458	29,825	29,796	22,734	21,070
State unemployment insurance compensation	6,881	7,167	8,523	13,310	29,523	29,434	22,010	20,579
Excluding state unemployment insurance compensation	207	152	141	148	302	362	724	491
Veterans benefits	23,353	25,853	28,104	30,388	34,370	40,649	47,840	46,526
Education and training assistance 5/	5,863	7,432	8,356	9,819	12,643	15,945	16,177	16,514
Other transfer receipts of individuals from governments 6/	284	272	427	36,226	9,040	24,964	14,753	4,438
Current transfer receipts of nonprofit institutions	10,766	10,659	10,658	10,634	11,398	12,854	12,460	13,412
Current transfer receipts of individuals from businesses 7/	2,926	1,981	5,536	7,943	8,876	9,248	11,469	8,308



**Transfer Payments****Berkeley County**

	2013	2014	2015	2016	2017
<b>Personal current transfer receipts (\$000)</b>	<b>722,236</b>	<b>750,221</b>	<b>792,864</b>	<b>819,558</b>	<b>840,001</b>
Current transfer receipts of individuals from governments	701,032	727,247	767,518	790,759	812,984
Retirement and disability insurance benefits	303,268	318,904	335,911	344,412	351,146
Social Security benefits	285,360	301,034	319,796	329,525	336,701
Excluding Social Security benefits 1/	17,908	17,870	16,115	14,887	14,445
Medical benefits	222,067	233,487	248,049	253,547	266,093
Medicare benefits	165,042	168,570	180,537	186,148	192,616
Public assistance medical care benefits 2/	50,638	58,273	60,820	60,911	66,770
Military medical insurance benefits 3/	6,387	6,644	6,692	6,488	6,707
Income maintenance benefits	85,623	87,100	86,964	88,760	89,403
Supplemental security income (SSI) benefits	14,802	15,259	15,322	15,480	16,423
Earned Income Tax Credit (EITC)	21,015	22,248	22,657	23,456	23,301
Supplemental Nutrition Assistance Program (SNAP)	23,807	23,481	23,716	23,665	22,400
Other income maintenance benefits 4/	25,999	26,112	25,269	26,159	27,279
Unemployment insurance compensation	19,032	11,616	12,145	11,507	7,602
State unemployment insurance compensation	18,766	11,474	11,746	11,167	7,530
Excluding state unemployment insurance compensation	266	142	399	340	72
Veterans benefits	50,758	51,879	54,198	56,577	60,383
Education and training assistance 5/	16,939	17,602	20,182	23,199	23,542
Other transfer receipts of individuals from governments 6/	3,345	6,659	10,069	12,757	14,815
Current transfer receipts of nonprofit institutions	13,738	14,346	14,579	14,834	14,938
Current transfer receipts of individuals from businesses 7/	7,466	8,628	10,767	13,965	12,079

## CAINC35 Footnotes

1/ Consists largely of temporary disability payments, pension benefit guaranty payments, black lung payments, workers compensation, and Panama Canal construction annuity payments.

2/ Consists of Medicaid and other medical vendor payments.

3/ Consists of payments made under the TriCare Management Program (formerly called CHAMPUS) for the medical care of dependents of active duty military personnel and of retired military personnel and their dependents at nonmilitary medical facilities.

4/ Consists largely of general assistance; family assistance (currently Temporary Assistance for Needy Families (TANF), previously emergency assistance and Aid to Families with Dependent Children (AFDC) and emergency assistance); expenditures for food under the Special Supplemental Nutrition Program for Women, Infants, and Children (WIC); Other Needs Assistance; refugee assistance; foster home care and adoption assistance; the Additional Child Tax Credit; and energy assistance.

5/ Consists largely of federal fellowship payments (National Science Foundation fellowships and traineeships, subsistence payments to state maritime academy cadets, and other federal fellowships), interest subsidy on higher education loans, Pell Grants, Job Corps payments, education exchange payments, and state education assistance payments.

6/ Consists largely of Bureau of Indian Affairs payments; Alaska Permanent Fund dividend payments; compensation of survivors of public safety officers; compensation of victims of crime; disaster relief payments; compensation for Japanese internment; the Economic Stimulus Act of 2008 rebates; the American Recovery and Reinvestment Act of 2009 funded tax credits, Federal Additional Compensation for unemployment, COBRA premium reduction, and the Economic Recovery lump sum payment; the health insurance premium tax credit and cost sharing reductions; other tax credits; and other special payments to individuals.

7/ Consists of personal injury payments to individuals other than employees and other business transfer payments.

Note-- All dollar estimates are in thousands of current dollars (not adjusted for inflation). Statistics presented in thousands of dollars do not

(NA) Not available.

(NA) Not available.

Last updated: November 16, 2017-- new estimates for 2016; revised estimates for 2014-2015.

Source: Department of Commerce / Bureau of Economic Analysis / Regional Economic Accounts

**Farm Income and Expenses****Berkeley County**

	1969	1970	1971	1972	1973	1974	1975
<b>Cash receipts from marketings (\$000)</b>	<b>9,862</b>	<b>9,899</b>	<b>9,456</b>	<b>10,807</b>	<b>14,894</b>	<b>16,020</b>	<b>13,434</b>
Cash receipts: Livestock and products	4,104	4,265	4,183	4,491	5,407	4,925	4,879
Cash receipts: Crops	5,758	5,634	5,273	6,316	9,487	11,095	8,555
Other income (\$000)	516	533	448	493	567	503	515
Government payments	218	227	83	96	66	(L)	(L)
Imputed and miscellaneous income received 2/	298	306	365	397	501	481	491
Production expenses	7,936	8,713	9,426	9,925	12,152	13,895	14,228
Feed purchased	722	748	723	677	1,018	1,138	1,074
Livestock purchased	538	506	459	422	530	419	439
Seed purchased	85	95	108	107	165	223	180
Fertilizer and lime (incl. ag. chemicals 1978-fwd.)	667	737	823	962	994	1,255	1,350
Petroleum products purchased	278	284	261	259	300	446	458
Hired farm labor expenses 3/	1,786	1,954	2,013	1,858	2,370	2,230	1,856
All other production expenses 4/	3,860	4,389	5,039	5,640	6,775	8,184	8,871
Value of inventory change	826	-332	333	-161	-782	957	212
Value of inventory change: livestock	66	(L)	(L)	(L)	127	255	58
Value of inventory change: crops	760	-308	309	-152	-909	702	154
Value of inventory change: materials and supplies	(NA)	(NA)	(NA)	(NA)	(NA)	(NA)	(NA)
<b>Derivation of farm labor and proprietors' income (\$000)</b>							
Total cash receipts and other income	10,378	10,432	9,904	11,300	15,461	16,523	13,949
less: Production expenses	7,936	8,713	9,426	9,925	12,152	13,895	14,228
Realized net income	2,442	1,719	478	1,375	3,309	2,628	-279
plus: Value of inventory change	826	-332	333	-161	-782	957	212
Total net income including corporate farms	3,268	1,387	811	1,214	2,527	3,585	-67
less: Net income of corporate farms	367	205	171	292	664	315	0
plus: Statistical adjustment	(L)	0	0	(L)	0	0	0
Total net farm proprietors' income	2,902	1,182	640	923	1,863	3,270	-67
plus: Farm wages and perquisites	1,468	1,534	1,522	1,299	1,734	1,570	1,098
plus: Farm supplements to wages and salaries	65	65	78	81	120	141	119
Total farm labor and proprietors' income	4,435	2,781	2,240	2,303	3,717	4,981	1,150

**Farm Income and Expenses****Berkeley County**

	1976	1977	1978	1979	1980	1981	1982
<b>Cash receipts from marketings (\$000)</b>	<b>13,601</b>	<b>14,893</b>	<b>20,169</b>	<b>25,811</b>	<b>19,081</b>	<b>20,954</b>	<b>22,558</b>
Cash receipts: Livestock and products	5,313	5,369	7,108	7,803	8,243	8,163	8,438
Cash receipts: Crops	8,288	9,524	13,061	18,008	10,838	12,791	14,120
<b>Other income (\$000)</b>	<b>652</b>	<b>717</b>	<b>551</b>	<b>698</b>	<b>544</b>	<b>576</b>	<b>1,251</b>
Government payments	(L)	73	87	(L)	(L)	(L)	58
Imputed and miscellaneous income received 2/	620	644	464	664	510	537	1,193
<b>Production expenses</b>	<b>16,222</b>	<b>18,132</b>	<b>22,058</b>	<b>26,992</b>	<b>24,944</b>	<b>24,052</b>	<b>23,782</b>
Feed purchased	1,191	1,345	1,703	2,118	1,756	1,609	1,365
Livestock purchased	451	578	727	831	643	560	509
Seed purchased	195	185	241	273	249	279	267
Fertilizer and lime (incl. ag. chemicals 1978-fwd.)	1,577	1,728	2,103	2,109	2,335	2,598	2,348
Petroleum products purchased	511	565	587	771	933	1,078	984
Hired farm labor expenses 3/	2,468	2,437	3,674	4,164	3,582	3,785	4,361
All other production expenses 4/	9,829	11,294	13,023	16,726	15,446	14,143	13,948
<b>Value of inventory change</b>	<b>-189</b>	<b>-275</b>	<b>1,399</b>	<b>-467</b>	<b>1,781</b>	<b>79</b>	<b>404</b>
Value of inventory change: livestock	(L)	(L)	-181	166	440	564	-624
Value of inventory change: crops	-174	-295	1,580	-633	1,341	-485	1,028
Value of inventory change: materials and supplies	(NA)	(NA)	(NA)	(NA)	(NA)	(NA)	(NA)
<b>Derivation of farm labor and proprietors' income (\$000)</b>							
Total cash receipts and other income	14,253	15,610	20,720	26,509	19,625	21,530	23,809
less: Production expenses	16,222	18,132	22,058	26,992	24,944	24,052	23,782
Realized net income	-1,969	-2,522	-1,338	-483	-5,319	-2,522	(L)
plus: Value of inventory change	-189	-275	1,399	-467	1,781	79	404
Total net income including corporate farms	-2,158	-2,797	61	-950	-3,538	-2,443	431
less: Net income of corporate farms	-390	-485	(L)	-93	-766	-908	-121
plus: Statistical adjustment	0	0	0	0	0	0	0
Total net farm proprietors' income	-1,768	-2,312	64	-857	-2,772	-1,535	552
plus: Farm wages and perquisites	1,559	1,354	2,134	2,603	2,965	3,093	3,712
plus: Farm supplements to wages and salaries	171	163	195	234	241	249	287
Total farm labor and proprietors' income	-38	-795	2,393	1,980	434	1,807	4,551

**Farm Income and Expenses****Berkeley County**

	1983	1984	1985	1986	1987	1988	1989
<b>Cash receipts from marketings (\$000)</b>	<b>20,141</b>	<b>21,800</b>	<b>24,164</b>	<b>27,271</b>	<b>24,793</b>	<b>23,594</b>	<b>22,700</b>
Cash receipts: Livestock and products	8,705	7,946	7,699	8,191	8,354	7,639	8,449
Cash receipts: Crops	11,436	13,854	16,465	19,080	16,439	15,955	14,251
<b>Other income (\$000)</b>	<b>1,474</b>	<b>1,621</b>	<b>1,330</b>	<b>1,913</b>	<b>1,538</b>	<b>1,877</b>	<b>1,431</b>
Government payments	183	249	227	520	835	1,071	664
Imputed and miscellaneous income received 2/	1,291	1,372	1,103	1,393	703	806	767
<b>Production expenses</b>	<b>23,366</b>	<b>22,689</b>	<b>21,264</b>	<b>19,277</b>	<b>20,194</b>	<b>21,083</b>	<b>21,579</b>
Feed purchased	1,635	1,671	1,318	1,319	1,265	1,306	1,137
Livestock purchased	719	606	609	608	615	647	774
Seed purchased	227	286	265	270	276	323	316
Fertilizer and lime (incl. ag. chemicals 1978-fwd.)	2,223	2,332	2,504	2,097	2,347	2,341	2,502
Petroleum products purchased	932	954	855	710	664	646	613
Hired farm labor expenses 3/	3,973	4,159	4,361	3,756	3,847	4,306	4,734
All other production expenses 4/	13,657	12,681	11,352	10,517	11,180	11,514	11,503
<b>Value of inventory change</b>	<b>-1,109</b>	<b>1,045</b>	<b>-644</b>	<b>-1,033</b>	<b>-1,456</b>	<b>-543</b>	<b>-884</b>
Value of inventory change: livestock	137	-179	-408	-480	-278	-451	79
Value of inventory change: crops	-1,246	1,224	-236	-553	-1,178	-92	-963
Value of inventory change: materials and supplies	(NA)	(NA)	(NA)	(NA)	(NA)	(NA)	(NA)
<b>Derivation of farm labor and proprietors' income (\$000)</b>							
Total cash receipts and other income	21,615	23,421	25,494	29,184	26,331	25,471	24,131
less: Production expenses	23,366	22,689	21,264	19,277	20,194	21,083	21,579
Realized net income	-1,751	732	4,230	9,907	6,137	4,388	2,552
plus: Value of inventory change	-1,109	1,045	-644	-1,033	-1,456	-543	-884
Total net income including corporate farms	-2,860	1,777	3,586	8,874	4,681	3,845	1,668
less: Net income of corporate farms	-1,635	188	137	698	-1,126	-1,258	189
plus: Statistical adjustment	0	0	0	0	0	0	0
Total net farm proprietors' income	-1,225	1,589	3,449	8,176	5,807	5,103	1,479
plus: Farm wages and perquisites	3,441	3,273	3,166	2,800	2,650	3,027	3,215
plus: Farm supplements to wages and salaries	496	531	507	495	534	588	790
Total farm labor and proprietors' income	2,712	5,393	7,122	11,471	8,991	8,718	5,484

**Farm Income and Expenses****Berkeley County**

	1990	1991	1992	1993	1994	1995	1996
<b>Cash receipts from marketings (\$000)</b>	<b>22,634</b>	<b>25,717</b>	<b>27,147</b>	<b>22,027</b>	<b>19,146</b>	<b>22,471</b>	<b>21,824</b>
Cash receipts: Livestock and products	9,372	9,572	8,710	8,482	8,177	6,987	6,753
Cash receipts: Crops	13,262	16,145	18,437	13,545	10,969	15,484	15,071
<b>Other income (\$000)</b>	<b>1,324</b>	<b>1,221</b>	<b>1,425</b>	<b>1,603</b>	<b>1,724</b>	<b>2,676</b>	<b>2,251</b>
Government payments	578	443	606	507	428	924	311
Imputed and miscellaneous income received 2/	746	778	819	1,096	1,296	1,752	1,940
<b>Production expenses</b>	<b>22,379</b>	<b>21,727</b>	<b>21,726</b>	<b>20,813</b>	<b>20,126</b>	<b>22,260</b>	<b>21,251</b>
Feed purchased	1,051	831	761	512	600	1,263	1,195
Livestock purchased	961	976	930	886	804	541	389
Seed purchased	288	292	236	237	224	274	272
Fertilizer and lime (incl. ag. chemicals 1978-fwd.)	2,331	2,214	2,408	2,154	1,944	2,126	2,185
Petroleum products purchased	707	662	636	595	593	688	653
Hired farm labor expenses 3/	5,359	5,237	5,304	4,952	4,913	5,150	4,725
All other production expenses 4/	11,682	11,515	11,451	11,477	11,048	12,218	11,832
<b>Value of inventory change</b>	<b>972</b>	<b>805</b>	<b>1,036</b>	<b>-1,443</b>	<b>-194</b>	<b>-287</b>	<b>-1,622</b>
Value of inventory change: livestock	90	264	-187	-159	287	-253	-391
Value of inventory change: crops	882	442	1,165	-1,198	-499	106	-1,270
Value of inventory change: materials and supplies	(NA)	99	58	-86	(L)	-140	(L)
<b>Derivation of farm labor and proprietors' income (\$000)</b>							
Total cash receipts and other income	23,958	26,938	28,572	23,630	20,870	25,147	24,075
less: Production expenses	22,379	21,727	21,726	20,813	20,126	22,260	21,251
Realized net income	1,579	5,211	6,846	2,817	744	2,887	2,824
plus: Value of inventory change	972	805	1,036	-1,443	-194	-287	-1,622
Total net income including corporate farms	2,551	6,016	7,882	1,374	550	2,600	1,202
less: Net income of corporate farms	454	738	1,507	294	144	489	202
plus: Statistical adjustment	0	0	0	0	0	0	0
Total net farm proprietors' income	2,097	5,278	6,375	1,080	406	2,111	1,000
plus: Farm wages and perquisites	3,779	3,645	3,511	3,554	3,250	3,275	2,987
plus: Farm supplements to wages and salaries	1,026	1,047	1,211	1,172	1,075	1,159	1,006
Total farm labor and proprietors' income	6,902	9,970	11,097	5,806	4,731	6,545	4,993

**Farm Income and Expenses****Berkeley County**

	1997	1998	1999	2000	2001	2002	2003	2004
<b>Cash receipts from marketings (\$000)</b>	<b>19,271</b>	<b>18,244</b>	<b>18,360</b>	<b>17,239</b>	<b>16,430</b>	<b>15,829</b>	<b>18,707</b>	<b>19,345</b>
Cash receipts: Livestock and products	7,053	6,731	6,578	6,607	6,317	5,451	4,846	6,748
Cash receipts: Crops	12,218	11,513	11,782	10,632	10,113	10,378	13,861	12,597
<b>Other income (\$000)</b>	<b>2,420</b>	<b>2,747</b>	<b>3,194</b>	<b>2,801</b>	<b>2,965</b>	<b>2,475</b>	<b>2,846</b>	<b>2,351</b>
Government payments	302	434	953	1,082	1,262	749	1,151	455
Imputed and miscellaneous income received 2/	2,118	2,313	2,241	1,719	1,703	1,726	1,695	1,896
<b>Production expenses</b>	<b>21,286</b>	<b>23,036</b>	<b>23,415</b>	<b>23,482</b>	<b>23,950</b>	<b>27,223</b>	<b>26,115</b>	<b>25,374</b>
Feed purchased	1,225	1,171	949	984	976	1,208	1,061	948
Livestock purchased	507	509	471	517	550	539	468	838
Seed purchased	270	322	371	385	429	672	643	524
Fertilizer and lime (incl. ag. chemicals 1978-fwd.)	2,105	2,439	2,477	2,340	2,465	2,715	2,324	2,313
Petroleum products purchased	648	647	670	850	821	938	812	964
Hired farm labor expenses 3/	4,476	4,814	4,987	4,762	4,806	6,048	6,326	6,056
All other production expenses 4/	12,055	13,134	13,490	13,644	13,903	15,103	14,481	13,731
<b>Value of inventory change</b>	<b>(L)</b>	<b>(L)</b>	<b>(L)</b>	<b>-669</b>	<b>79</b>	<b>-113</b>	<b>-785</b>	<b>413</b>
Value of inventory change: livestock	-224	0	-418	-446	330	-135	-415	535
Value of inventory change: crops	249	-59	481	-254	-221	-46	-264	-167
Value of inventory change: materials and supplies	(L)	(L)	-54	(L)	-30	68	-106	45
<b>Derivation of farm labor and proprietors' income (\$000)</b>								
Total cash receipts and other income	21,691	20,991	21,554	20,040	19,395	18,304	21,553	21,696
less: Production expenses	21,286	23,036	23,415	23,482	23,950	27,223	26,115	25,374
Realized net income	405	-2,045	-1,861	-3,442	-4,555	-8,919	-4,562	-3,678
plus: Value of inventory change	(L)	(L)	(L)	-669	79	-113	-785	413
Total net income including corporate farms	447	-2,084	-1,852	-4,111	-4,476	-9,032	-5,347	-3,265
less: Net income of corporate farms	(L)	-1,343	-1,222	-1,723	-1,675	-4,262	-2,853	-1,577
plus: Statistical adjustment	0	0	0	0	0	0	0	0
Total net farm proprietors' income	408	-741	-630	-2,388	-2,801	-4,770	-2,494	-1,688
plus: Farm wages and perquisites	2,967	3,292	3,355	2,989	3,513	4,259	4,640	4,488
plus: Farm supplements to wages and salaries	1,100	1,178	1,428	1,640	1,601	1,291	1,272	1,271
Total farm labor and proprietors' income	4,475	3,729	4,153	2,241	2,313	780	3,418	4,071

**Farm Income and Expenses****Berkeley County**

	2005	2006	2007	2008	2009	2010	2011	2012
<b>Cash receipts from marketings (\$000)</b>	<b>19,103</b>	<b>19,229</b>	<b>20,764</b>	<b>23,858</b>	<b>22,933</b>	<b>19,738</b>	<b>23,225</b>	<b>34,180</b>
Cash receipts: Livestock and products	6,989	6,672	7,980	8,084	7,278	6,906	7,865	8,016
Cash receipts: Crops	12,114	12,557	12,784	15,774	15,655	12,832	15,360	26,164
<b>Other income (\$000)</b>	<b>3,141</b>	<b>3,421</b>	<b>2,661</b>	<b>2,995</b>	<b>3,110</b>	<b>3,932</b>	<b>3,094</b>	<b>4,198</b>
Government payments	1,183	1,311	444	539	914	1,242	733	758
Imputed and miscellaneous income received 2/	1,958	2,110	2,217	2,456	2,196	2,690	2,361	3,440
<b>Production expenses</b>	<b>25,868</b>	<b>28,105</b>	<b>31,521</b>	<b>29,156</b>	<b>27,077</b>	<b>26,890</b>	<b>27,279</b>	<b>30,946</b>
Feed purchased	1,179	1,479	1,928	1,906	1,409	1,400	1,328	1,720
Livestock purchased	799	923	975	915	657	542	593	604
Seed purchased	422	382	428	472	462	465	500	696
Fertilizer and lime (incl. ag. chemicals 1978-fwd.)	2,403	2,444	2,558	2,666	2,303	2,393	2,648	2,538
Petroleum products purchased	1,026	1,175	1,485	1,693	1,379	1,463	1,725	1,653
Hired farm labor expenses 3/	4,940	5,364	6,377	4,971	4,596	3,988	3,236	4,636
All other production expenses 4/	15,099	16,338	17,770	16,533	16,271	16,639	17,249	19,099
<b>Value of inventory change</b>	<b>364</b>	<b>615</b>	<b>-739</b>	<b>373</b>	<b>-1,147</b>	<b>-762</b>	<b>1,194</b>	<b>-64</b>
Value of inventory change: livestock	-11	377	-165	-59	-1,027	15	412	456
Value of inventory change: crops	443	147	-633	417	-119	-779	797	-541
Value of inventory change: materials and supplies	-68	91	59	15	-1	2	-15	21
<b>Derivation of farm labor and proprietors' income (\$000)</b>								
Total cash receipts and other income	22,244	22,650	23,425	26,853	26,043	23,670	26,319	38,378
less: Production expenses	25,868	28,105	31,521	29,156	27,077	26,890	27,279	30,946
Realized net income	-3,624	-5,455	-8,096	-2,303	-1,034	-3,220	-960	7,432
plus: Value of inventory change	364	615	-739	373	-1,147	-762	1,194	-64
Total net income including corporate farms	-3,260	-4,840	-8,835	-1,930	-2,181	-3,982	234	7,368
less: Net income of corporate farms	-1,849	-4,911	-9,042	-1,909	-2,173	-3,968	-14	-121
plus: Statistical adjustment	0	0	0	0	0	0	0	0
Total net farm proprietors' income	-1,411	71	207	-21	-8	-14	248	7,489
plus: Farm wages and perquisites	3,571	3,940	4,558	3,841	3,403	3,026	2,441	3,582
plus: Farm supplements to wages and salaries	1,147	1,096	1,163	867	731	615	447	662
Total farm labor and proprietors' income	3,307	5,107	5,928	4,687	4,126	3,627	3,136	11,733



**Farm Income and Expenses****Berkeley County**

	2013	2014	2015	2016	2017
<b>Cash receipts from marketings (\$000)</b>	<b>27,470</b>	<b>29,129</b>	<b>27,385</b>	<b>25,779</b>	<b>29,729</b>
Cash receipts: Livestock and products	8,546	9,398	8,157	7,281	7,656
Cash receipts: Crops	18,924	19,731	19,228	18,498	22,073
 Other income (\$000)	3,352	2,903	2,851	2,896	3,403
Government payments	247	73	65	119	700
Imputed and miscellaneous income received 2/	3,105	2,830	2,786	2,777	2,703
 Production expenses	30,739	33,194	32,049	31,904	34,505
Feed purchased	1,866	1,933	1,918	1,746	1,694
Livestock purchased	414	521	555	462	452
Seed purchased	722	778	730	815	803
Fertilizer and lime (incl. ag. chemicals 1978-fwd.)	2,631	2,768	2,334	2,280	2,176
Petroleum products purchased	1,822	1,847	1,387	1,169	1,331
Hired farm labor expenses 3/	5,191	5,104	4,575	4,749	4,668
All other production expenses 4/	18,093	20,243	20,550	20,683	23,381
 Value of inventory change	41	-874	125	-152	-621
Value of inventory change: livestock	-612	-442	625	335	-192
Value of inventory change: crops	659	-461	-504	-401	-401
Value of inventory change: materials and supplies	-6	29	4	-86	-28
 <b>Derivation of farm labor and proprietors' income (\$000)</b>					
Total cash receipts and other income	30,822	32,032	30,236	28,675	33,132
less: Production expenses	30,739	33,194	32,049	31,904	34,505
Realized net income	83	-1,162	-1,813	-3,229	-1,373
plus: Value of inventory change	41	-874	125	-152	-621
Total net income including corporate farms	124	-2,036	-1,688	-3,381	-1,994
less: Net income of corporate farms	16	-1,770	-1,674	-3,366	-1,984
plus: Statistical adjustment	0	0	0	0	0
Total net farm proprietors' income	108	-266	-14	-15	-10
plus: Farm wages and perquisites	3,639	3,865	3,159	3,628	3,292
plus: Farm supplements to wages and salaries	647	702	694	765	943
Total farm labor and proprietors' income	4,394	4,301	3,839	4,378	4,225

## **CAINC45 Footnotes**

1/ Consists of the value of home consumption and other farm related income components, such as machine hire and custom work income and income from forest products (1978 to present).

2/ Consists of hired workers' cash pay and perquisites, employers' contributions for social security and Medicare, and payments for contract labor, machine hire, and custom work.

3/ Consists of repair and operation of machinery; depreciation, interest, rent and taxes; and other miscellaneous expenses including agricultural chemicals (1969-77).

Note-- All dollar estimates are in thousands of current dollars (not adjusted for inflation). Statistics presented in thousands of dollars do not

(NA) Not available.

(NA) Not available.

Last updated: November 15, 2018-- new statistics for 2017; revised statistics for 2001-2016.