

Hancock , West Virginia

Personal income last published on November 15, 2018.

Hancock is one of 55 counties in West Virginia. It is part of the Weirton-Steubenville, WV-OH Metropolitan Statistical Area. Its 2017 population of 29,448 ranked 19th in the state.

Per Capita Personal Income

In 2017, Hancock had a per capita personal income (PCPI) of \$39,954. This PCPI ranked 8th in the state and was 104 percent of the state average, \$38,479, and 77 percent of the national average, \$51,640. The 2017 PCPI reflected an increase of 4.2 percent from 2016. The 2016-2017 state change was 4.1 percent and the national change was 3.6 percent. In 2007, the PCPI of Hancock was \$30,229 and ranked 11th in the state. The 2007-2017 compound annual growth rate of PCPI was 2.8 percent. The compound annual growth rate for the state was 2.7 percent and for the nation was 2.6 percent.

Per Capita Personal Income, 2017

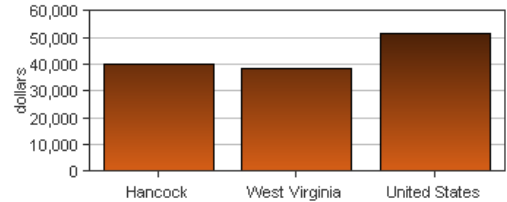

Per Capita Income as a Percent of the United States

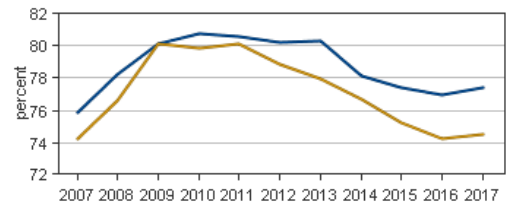

● Hancock
● West Virginia

Personal Income

In 2017, Hancock had a personal income of \$1,176,554.0*. This personal income ranked 17th in the state and accounted for 1.7 percent of the state total. In 2007, the personal income of Hancock was \$933,690.0* and ranked 17th in the state.

*Personal income estimates are in thousands of dollars, not adjusted for inflation.

	2016-2017 percent change	2007-2017 CAGR
Hancock	3.6 %	2.3 %
West Virginia	3.4 %	2.6 %
U.S.	4.4 %	3.4 %

CAGR: compound annual growth rate

Components of Personal Income

Personal income includes net earnings by place of residence; dividends, interest, and rent; and personal current transfer receipts received by the residents of Hancock.

	2016-2017 percent change			2007-2017 CAGR		
	Hancock	West Virginia	U.S.	Hancock	West Virginia	U.S.
Net earnings	4.0 %	3.6 %	4.7 %	1.8 %	1.8 %	3.0 %
Dividends, interest, and rent	4.1 %	3.9 %	4.7 %	1.6 %	2.6 %	3.6 %
Personal current transfer receipts	2.6 %	2.8 %	2.9 %	3.9 %	4.2 %	5.2 %

CAGR: compound annual growth rate

Percent Contribution to Personal Income

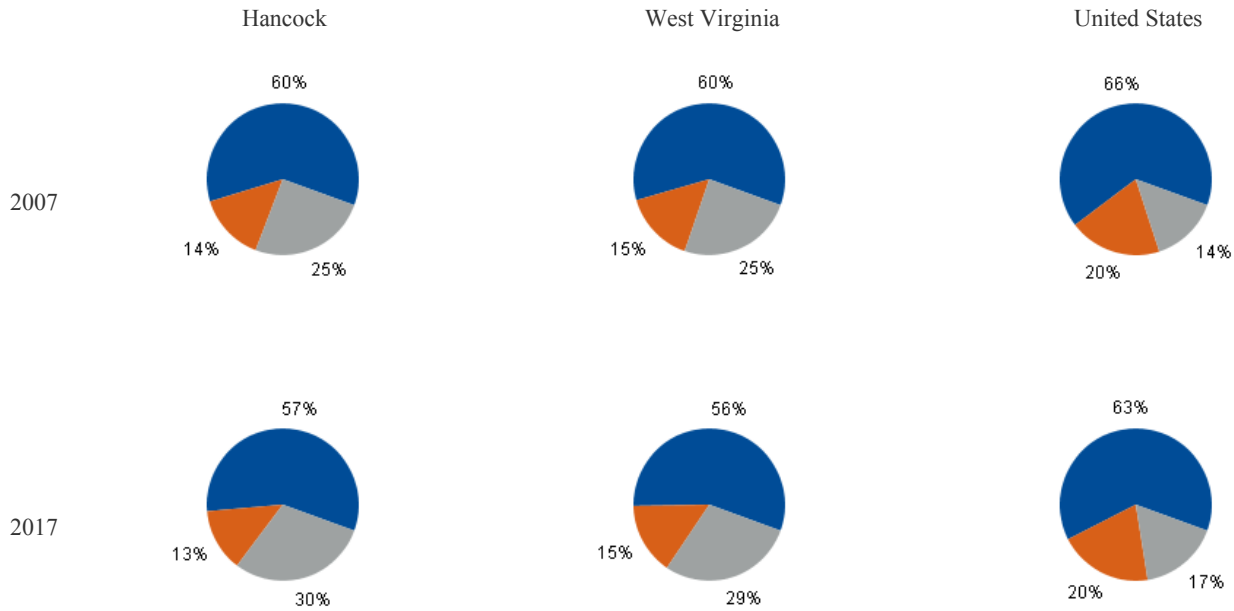

- Net earnings by place of residence
- Dividends, interest, and rent
- Personal current transfer receipts

DP02: SELECTED SOCIAL CHARACTERISTICS
2017 American Community Survey, 5-Year Estimates

Hancock County

Subject	Estimate	Percent
HOUSEHOLDS BY TYPE		
Total households	12,760	100.0%
Family households (families)	8,132	63.7%
With own children of the HH-er < 18 yrs	2,810	22.0%
Married-couple family	6,054	47.4%
With own children of the HH-er < 18 yrs	1,781	14.0%
Male householder, no wife present	427	3.3%
With own children of the HH-er < 18 yrs	195	1.5%
Female householder, no husband present	1,651	12.9%
With own children of the HH-er < 18 yrs	834	6.5%
Nonfamily households	4,628	36.3%
Householder living alone	3,953	31.0%
65 years and over	2,094	16.4%
Households w/ 1 or more people < 18 yrs	3,275	25.7%
Households w/ 1 or more people 65+	4,604	36.1%
Average household size	2.33	(X)
Average family size	2.89	(X)
RELATIONSHIP		
Population in households	29,668	100.0%
Householder	12,760	43.0%
Spouse	6,049	20.4%
Child	7,782	26.2%
Other relatives	1,541	5.2%
Nonrelatives	1,536	5.2%
Unmarried partner	766	2.6%
MARITAL STATUS		
Males 15 years and over	12,049	100.0%
Never married	3,312	27.5%
Now married, except separated	6,513	54.1%
Separated	196	1.6%
Widowed	480	4.0%
Divorced	1,548	12.8%
Females 15 years and over	13,117	100.0%
Never married	2,708	20.6%
Now married, except separated	6,307	48.1%
Separated	334	2.5%
Widowed	1,749	13.3%
Divorced	2,019	15.4%
FERTILITY		
Number of women 15 to 50 years old	239	100.0%
Unmarried (widowed,divorced,never mar.)	115	48.1%
Per 1,000 unmarried women	37	(X)
Per 1,000 women 15 to 50 years old	40	(X)
Per 1,000 women 15 to 19 years old	20	(X)
Per 1,000 women 20 to 34 years old	97	(X)
Per 1,000 women 35 to 50 years old	4	(X)

Subject	Estimate	Percent
GRANDPARENTS		
Number of grandparents living with own grandchildren under 18 years	584	100%
Grandparents responsible for grandchild.	328	56.2%
Years responsible for grandchildren	0	0
Less than 1 year	97	16.6%
1 or 2 years	51	8.7%
3 or 4 years	84	14.4%
5 or more years	96	16.4%
Number of grandparents responsible for own grandchildren under 18 years	328	100.0%
Who are female	269	82.0%
Who are married	171	52.1%
SCHOOL ENROLLMENT		
Population 3 yrs & over enrolled in school	6,017	100.0%
Nursery school, preschool	417	6.9%
Kindergarten	426	7.1%
Elementary school (grades 1-8)	2,514	41.8%
High school (grades 9-12)	1,372	22.8%
College or graduate school	1,288	21.4%
EDUCATIONAL ATTAINMENT		
Population 25 years and over	22,063	100.0%
Less than 9th grade	704	3.2%
9th to 12th grade, no diploma	1,882	8.5%
High school graduate (incl. equivalency)	9,419	42.7%
Some college, no degree	4,071	18.5%
Associate's degree	2,035	9.2%
Bachelor's degree	2,602	11.8%
Graduate or professional degree	1,350	6.1%
Percent high school graduate or higher	(X)	88.3%
Percent bachelor's degree or higher	(X)	17.9%
VETERAN STATUS		
Civilian population 18 years and over	24,043	100.0%
Civilian veterans	2,591	10.8%
DISABILITY STATUS OF THE CIVILIAN NON-INSTITUTIONALIZED POP.		
Total Civilian Noninstitutionalized Pop.	29,678	100.0%
With a disability	5,562	18.7%
Under 18 years	5,878	100.0%
With a disability	221	3.8%
18 to 64 years	17,662	100.0%
With a disability	2,653	15.0%
65 years and over	6,138	100.0%
With a disability	2,688	43.8%

DP02: SELECTED SOCIAL CHARACTERISTICS (continued)

2017 American Community Survey, 5-Year Estimates

Hancock County

Subject	Estimate	Percent
RESIDENCE 1 YEAR AGO		
Population 1 year and over	29,666	100.0%
Same house	25,905	87.3%
Different house in the U.S.	3,613	12.2%
Same county	1,773	6.0%
Different county	1,840	6.2%
Same state	628	2.1%
Different state	1,212	4.1%
Abroad	148	0.5%
PLACE OF BIRTH		
Total population	29,921	100.0%
Native	29,398	98.3%
Born in United States	29,263	97.8%
State of residence	13,785	46.1%
Different state	15,478	51.7%
Born in Puerto Rico, U.S. Islands., abroad	135	0.5%
Foreign born	523	1.7%
U.S. CITIZENSHIP STATUS		
Foreign-born population	523	100.0%
Naturalized U.S. citizen	287	54.9%
Not a U.S. citizen	236	45.1%
YEAR OF ENTRY		
Population born outside the United States	658	658
Native	135	100.0%
Entered 2010 or later	0	0.0%
Entered before 2010	135	100.0%
Foreign born	523	100.0%
Entered 2010 or later	98	18.7%
Entered before 2010	425	81.3%
WORLD REGION OF BIRTH OF FOREIGN BORN		
Foreign-born population, excluding population born at sea	523	100.0%
Europe	183	35.0%
Asia	181	34.6%
Africa	13	2.5%
Oceania	0	0.0%
Latin America	130	24.9%
Northern America	16	3.1%
LANGUAGE SPOKEN AT HOME		
Population 5 years and over	28,443	100.0%
English only	27,850	97.9%
Language other than English	593	2.1%
Speak English less than "very well"	195	0.7%
Spanish	197	0.7%
Speak English less than "very well"	124	0.4%

Subject	Estimate	Percent
Other Indo-European languages	308	1.1%
Speak English less than "very well"	39	0.1%
Asian and Pacific Islander languages	58	0.2%
Speak English less than "very well"	32	0.1%
Other languages	30	0.1%
Speak English less than "very well"	0	0.0%
ANCESTRY		
Total population	29,921	100.0%
American	1,894	6.3%
Arab	105	0.4%
Czech	244	0.8%
Danish	0	0.0%
Dutch	494	1.7%
English	3,558	11.9%
French (except Basque)	588	2.0%
French Canadian	11	0.0%
German	6,108	20.4%
Greek	238	0.8%
Hungarian	303	1.0%
Irish	5,811	19.4%
Italian	3,599	12.0%
Lithuanian	12	0.0%
Norwegian	17	0.1%
Polish	2,241	7.5%
Portuguese	13	0.0%
Russian	226	0.8%
Scotch-Irish	720	2.4%
Scottish	550	1.8%
Slovak	390	1.3%
Subsaharan African	13	0.0%
Swedish	61	0.2%
Swiss	28	0.1%
Ukrainian	54	0.2%
Welsh	518	1.7%
West Indian (excl. Hispanic origin groups)	12	0.0%
COMPUTERS AND INTERNET USE		
Total households	12,760	100.0%
With a computer	10,192	79.9%
With a broadband Internet subscription	8,837	69.3%

DP03: SELECTED ECONOMIC CHARACTERISTICS

2017 American Community Survey, 5-Year Estimates

Hancock County

Subject	Estimate	Percent
EMPLOYMENT STATUS		
Population 16 years and over	24,693	100.0%
In labor force	14,505	58.7%
Civilian labor force	14,505	58.7%
Employed	13,416	54.3%
Unemployed	1,089	4.4%
Armed Forces	0	0.0%
Not in labor force	10,188	41.3%
Civilian labor force	14,505	100.0%
Unemployment Rate	(X)	7.5%
Females 16 years and over	12,933	100.0%
In labor force	6,883	53.2%
Civilian labor force	6,883	53.2%
Employed	6,425	49.7%
Own children of the HH-er under 6 years	1,657	100.0%
All parents in family in labor force	935	56.4%
Own children of the HH-er 6 to 17 years	3,789	100.0%
All parents in family in labor force	2,980	78.6%
COMMUTING TO WORK		
Workers 16 years and over	13,079	100.0%
Car, truck, or van -- drove alone	11,302	86.4%
Car, truck, or van -- carpooled	845	6.5%
Public transportation (excl. taxicab)	216	1.7%
Walked	314	2.4%
Other means	194	1.5%
Worked at home	208	1.6%
Mean travel time to work (minutes)	23.9	(X)
OCCUPATION		
Civilian employed pop. 16 years & over	13,416	100.0%
Mngmt, business, science, & arts occup.	3,564	26.6%
Service occupations	2,814	21.0%
Sales and office occupations	3,035	22.6%
Nat. resources, construction, maintenance	1,249	9.3%
Prod., transp., & material moving occ.	2,754	20.5%
INDUSTRY		
Civilian employed pop. 16 years & over	13,416	100.0%
Ag., forestry, fishing & hunting, & mining	329	2.5%
Construction	592	4.4%
Manufacturing	2,340	17.4%
Wholesale trade	288	2.1%
Retail trade	1,630	12.1%
Transp. and warehousing, and utilities	764	5.7%
Information	111	0.8%
Fin. & ins. & real estate & rental-leasing	453	3.4%
Profess., scientific, mngmt, admin., & waste management services	1,398	10.4%
Educ. Serv. & health care & soc. assistance	2,800	20.9%
Arts, entert., rec., accom., & food services	1,645	12.3%
Other services, except public admin.	453	3.4%
Public administration	613	4.6%

Subject	Estimate	Percent
CLASS OF WORKER		
Civilian employed pop. 16 years & over	13,416	100.0%
Private wage and salary workers	11,296	84.2%
Government workers	1,624	12.1%
Self-emp. in own not incorp. workers	478	3.6%
Unpaid family workers	18	0.1%
INCOME AND BENEFITS (IN 2017 INFLATION-ADJUSTED DOLLARS)		
Total households	12,760	100.0%
Less than \$10,000	1,020	8.0%
\$10,000 to \$14,999	584	4.6%
\$15,000 to \$24,999	1,715	13.4%
\$25,000 to \$34,999	1,610	12.6%
\$35,000 to \$49,999	2,410	18.9%
\$50,000 to \$74,999	2,357	18.5%
\$75,000 to \$99,999	1,310	10.3%
\$100,000 to \$149,999	1,205	9.4%
\$150,000 to \$199,999	266	2.1%
\$200,000 or more	283	2.2%
Median household income (dollars)	43,634	(X)
Mean household income (dollars)	57,135	(X)
With earnings	9,022	70.7%
Mean earnings (dollars)	59,337	(X)
With Social Security	5,451	42.7%
Mean Social Security income (dollars)	18,384	(X)
With retirement income	3,747	29.4%
Mean retirement income (dollars)	15,377	(X)
With Supplemental Security Income	672	5.3%
Mean Supplemental Security Income (\$)	9,499	(X)
With cash public assistance income	251	2.0%
Mean cash public assistance income (\$)	2,004	(X)
With Food Stamp/SNAP in the past 12 mo.	1,698	13.3%
Families	8,132	100.0%
Less than \$10,000	373	4.6%
\$10,000 to \$14,999	222	2.7%
\$15,000 to \$24,999	632	7.8%
\$25,000 to \$34,999	771	9.5%
\$35,000 to \$49,999	1,704	21.0%
\$50,000 to \$74,999	1,797	22.1%
\$75,000 to \$99,999	1,053	12.9%
\$100,000 to \$149,999	1,046	12.9%
\$150,000 to \$199,999	259	3.2%
\$200,000 or more	275	3.4%
Median family income (dollars)	54,746	(X)
Mean family income (dollars)	69,860	(X)
Per capita income (dollars)	25,157	(X)
Nonfamily households	4,628	4,628
Median nonfamily income (dollars)	25,489	(X)
Mean nonfamily income (dollars)	31,999	(X)
Median earnings for workers (dollars)	27,304	(X)
Median earnings for male full-time (\$)	42,111	(X)
Median earnings for female full-time (\$)	30,818	(X)

Source: 2017 American Community Survey, 5 Year Estimates

U.S. Census Bureau

DP03: SELECTED ECONOMIC CHARACTERISTICS (continued)

2017 American Community Survey, 5-Year Estimates

Hancock County

Subject	Estimate	Percent
HEALTH INSURANCE COVERAGE		
Civilian noninstitutionalized population	29,678	100.0%
With health insurance coverage	27,501	92.7%
With private health insurance	20,686	69.7%
With public coverage	12,477	42.0%
No health insurance coverage	2,177	7.3%
Civilian noninstitutionalized pop. < 18 yrs	6,146	100.0%
No health insurance coverage	250	4.1%
Civilian noninst. population 18-64 years	17,394	100.0%
In labor force:	13,018	13,018
Employed:	12,115	12,115
With health insurance coverage	10,918	90.1%
With private health insurance	9,915	81.8%
With public coverage	1,430	11.8%
No health insurance coverage	1,197	9.9%
Unemployed:	903	903
With health insurance coverage	615	68.1%
With private health insurance	308	34.1%
With public coverage	314	34.8%
No health insurance coverage	288	31.9%
Not in labor force:	4,376	4,376
With health insurance coverage	3,972	90.8%
With private health insurance	2,196	50.2%
With public coverage	2,238	51.1%
No health insurance coverage	404	9.2%

Subject	Estimate	Percent
PERCENTAGE OF FAMILIES AND PEOPLE WHOSE INCOME IN THE PAST 12 MONTHS IS BELOW THE POVERTY LEVEL		
All families	(X)	9.6%
With related children of the HH-er < 18 yrs	(X)	19.0%
With related children of the HH-er < 5 yrs	(X)	31.1%
Married couple families	(X)	3.0%
With related children of the HH-er < 18 yrs	(X)	3.4%
With related children of the HH-er < 5 yrs	(X)	4.3%
Families w/ female householder, no husband	(X)	33.0%
With related children of the HH-er < 18 yrs	(X)	46.6%
With related children of the HH-er < 5 yrs	(X)	74.9%
	0	0
All people	(X)	13.5%
Under 18 years	(X)	23.1%
Related children of the HH-er under 18 yrs	(X)	22.6%
Related children of the HH-er < 5 yrs	(X)	31.4%
Related children of the HH-er 5-17 yrs	(X)	19.6%
18 years and over	(X)	11.1%
18 to 64 years	(X)	11.4%
65 years and over	(X)	10.4%
People in families	(X)	10.3%
Unrelated individuals 15 years and over	(X)	25.6%

DP04: SELECTED HOUSING CHARACTERISTICS

2017 American Community Survey, 5-Year Estimates

Hancock County

Subject	Estimate	Percent
HOUSING OCCUPANCY		
Total housing units	14,413	100.0%
Occupied housing units	12,760	88.5%
Vacant housing units	1,653	11.5%
Homeowner vacancy rate	0.2	(X)
Rental vacancy rate	10.5	(X)
UNITS IN STRUCTURE		
Total housing units	14,413	100.0%
1-unit, detached	10,858	75.3%
1-unit, attached	322	2.2%
2 units	502	3.5%
3 or 4 units	531	3.7%
5 to 9 units	333	2.3%
10 to 19 units	307	2.1%
20 or more units	372	2.6%
Mobile home	1,173	8.1%
Boat, RV, van, etc.	15	0.1%
YEAR STRUCTURE BUILT		
Total housing units	14,413	100.0%
Built 2014 or later	27	0.2%
Built 2010 to 2013	89	0.6%
Built 2000 to 2009	797	5.5%
Built 1990 to 1999	848	5.9%
Built 1980 to 1989	912	6.3%
Built 1970 to 1979	2,160	15.0%
Built 1960 to 1969	1,926	13.4%
Built 1950 to 1959	3,516	24.4%
Built 1940 to 1949	2,013	14.0%
Built 1939 or earlier	2,125	14.7%
ROOMS		
Total housing units	14,413	100.0%
1 room	107	0.7%
2 rooms	64	0.4%
3 rooms	534	3.7%
4 rooms	2,221	15.4%
5 rooms	3,945	27.4%
6 rooms	3,193	22.2%
7 rooms	2,071	14.4%
8 rooms	1,396	9.7%
9 rooms or more	882	6.1%
Median rooms	5.6	(X)
BEDROOMS		
Total housing units	14,413	100.0%
No bedroom	107	0.7%
1 bedroom	794	5.5%
2 bedrooms	4,770	33.1%
3 bedrooms	6,850	47.5%
4 bedrooms	1,712	11.9%
5 or more bedrooms	180	1.2%

Subject	Estimate	Percent
HOUSING TENURE		
Occupied housing units	12,760	100.0%
Owner-occupied	9,149	71.7%
Renter-occupied	3,611	28.3%
Average household size of owner-occupied unit	2.30	(X)
Average household size of renter-occupied unit	2.40	(X)
YEAR HOUSEHOLDER MOVED INTO UNIT		
Occupied housing units	12,760	100.0%
Moved in 2015 or later	1,067	8.4%
Moved in 2010 to 2014	3,185	25.0%
Moved in 2000 to 2009	2,936	23.0%
Moved in 1990 to 1999	1,763	13.8%
Moved in 1980 to 1989	1,224	9.6%
Moved in 1979 and earlier	2,585	20.3%
VEHICLES AVAILABLE		
Occupied housing units	12,760	100.0%
No vehicles available	1,050	8.2%
1 vehicle available	4,735	37.1%
2 vehicles available	4,796	37.6%
3 or more vehicles available	2,179	17.1%
HOUSE HEATING FUEL		
Occupied housing units	12,760	100.0%
Utility gas	8,081	63.3%
Bottled, tank, or LP gas	475	3.7%
Electricity	3,080	24.1%
Fuel oil, kerosene, etc.	504	3.9%
Coal or coke	11	0.1%
Wood	443	3.5%
Solar energy	0	0.0%
Other fuel	121	0.9%
No fuel used	45	0.4%
SELECTED CHARACTERISTICS		
Occupied housing units	12,760	100.0%
Lacking complete plumbing facilities	65	0.5%
Lacking complete kitchen facilities	98	0.8%
No telephone service available	238	1.9%
OCCUPANTS PER ROOM		
Occupied housing units	12,760	100.0%
1.00 or less	12,644	99.1%
1.01 to 1.50	116	0.9%
1.51 or more	0	0.0%

DP04: SELECTED HOUSING CHARACTERISTICS (continued)

2017 American Community Survey, 5-Year Estimates

Hancock County

Subject	Estimate	Percent
VALUE		
Owner-occupied units	9,149	100.0%
Less than \$50,000	1,590	17.4%
\$50,000 to \$99,999	3,781	41.3%
\$100,000 to \$149,999	1,545	16.9%
\$150,000 to \$199,999	1,109	12.1%
\$200,000 to \$299,999	721	7.9%
\$300,000 to \$499,999	266	2.9%
\$500,000 to \$999,999	93	1.0%
\$1,000,000 or more	44	0.5%
Median (dollars)	89,800	(X)
MORTGAGE STATUS		
Owner-occupied units	9,149	100.0%
Housing units with a mortgage	4,327	47.3%
Housing units without a mortgage	4,822	52.7%
SELECTED MONTHLY OWNER COSTS (SMOC)		
Housing units with a mortgage	4,327	100.0%
Less than \$500	308	7.1%
\$500 to \$999	2,217	51.2%
\$1,000 to \$1,499	1,174	27.1%
\$1,500 to \$1,999	444	10.3%
\$2,000 to \$2,499	115	2.7%
\$2,500 to \$2,999	8	0.2%
\$3,000 or more	61	1.4%
Median (dollars)	911	(X)
Housing units without a mortgage		
Less than \$250	1,443	29.9%
\$250 to \$399	2,359	48.9%
\$400 to \$599	808	16.8%
\$600 to \$799	166	3.4%
\$800 to \$999	6	0.1%
\$1,000 or more	40	0.8%
Median (dollars)	308	(X)
SELECTED MONTHLY OWNER COSTS AS A PERCENTAGE OF HOUSEHOLD INCOME (SMOCAPI)		
Housing unit with a mortgage (excluding units SMOCAP cannot be computed)	4,302	100.0%
Less than 20.0 percent	2,671	62.1%
20.0 to 24.9 percent	535	12.4%
25.0 to 29.9 percent	219	5.1%
30.0 to 34.9 percent	185	4.3%
35.0 percent or more	692	16.1%
Not computed	25	(X)

Subject	Estimate	Percent
Subject		
Housing unit without a mortgage (excl. units SMOCAP cannot be computed)	4,791	100.0%
Less than 10.0 percent	2,432	50.8%
10.0 to 14.9 percent	1,092	22.8%
15.0 to 19.9 percent	467	9.7%
20.0 to 24.9 percent	206	4.3%
25.0 to 29.9 percent	247	5.2%
30.0 to 34.9 percent	96	2.0%
35.0 percent or more	251	5.2%
Not computed	31	(X)
GROSS RENT		
Occupied units paying rent	3,313	100.0%
Less than \$500	547	16.5%
\$500 to \$999	2,348	70.9%
\$1,000 to \$1,499	347	10.5%
\$1,500 to \$1,999	55	1.7%
\$2,000 to \$2,499	16	0.5%
\$2,500 to \$2,999	0	0.0%
\$3,000 or more	0	0.0%
Median (dollars)	648	(X)
No rent paid	298	(X)
GROSS RENT AS A PERCENTAGE OF HOUSEHOLD INCOME (GRAPI)		
Occupied units paying rent (excluding units where GRAPI can't be computed)	3,279	100.0%
Less than 15.0 percent	597	18.2%
15.0 to 19.9 percent	514	15.7%
20.0 to 24.9 percent	434	13.2%
25.0 to 29.9 percent	392	12.0%
30.0 to 34.9 percent	190	5.8%
35.0 percent or more	1,152	35.1%
Not computed	332	(X)

DP05: ACS DEMOGRAPHIC AND HOUSING ESTIMATES

2017 American Community Survey, 5-Year Estimates

Hancock County

Subject	Estimate	Percent
SEX AND AGE		
Total population	29,921	100.0%
Male	14,495	48.4%
Female	15,426	51.6%
Under 5 years	1,478	4.9%
5 to 9 years	1,472	4.9%
10 to 14 years	1,805	6.0%
15 to 19 years	1,630	5.4%
20 to 24 years	1,473	4.9%
25 to 34 years	3,019	10.1%
35 to 44 years	3,587	12.0%
45 to 54 years	4,235	14.2%
55 to 59 years	2,588	8.6%
60 to 64 years	2,294	7.7%
65 to 74 years	3,412	11.4%
75 to 84 years	2,071	6.9%
85 years and over	857	2.9%
Median age (years)	46.1	(X)
Under 18 years	5,878	19.6%
16 years and over	24,693	82.5%
18 years and over	24,043	80.4%
21 years and over	23,347	78.0%
62 years and over	7,695	25.7%
65 years and over	6,340	21.2%
18 years and over	24,043	100.0%
Male	11,533	48.0%
Female	12,510	52.0%
65 years and over	6,340	100.0%
Male	2,744	43.3%
Female	3,596	56.7%
RACE		
Total population	29,921	100.0%
One race	29,366	98.1%
Two or more races	555	1.9%
One race	29,366	98.1%
White	28,535	95.4%
Black or African American	640	2.1%
American Indian and Alaska Native	43	0.1%
Cherokee tribal grouping	8	0.0%
Chippewa tribal grouping	0	0.0%
Navajo tribal grouping	0	0.0%
Sioux tribal grouping	2	0.0%
Asian	141	0.5%
Asian Indian	59	0.2%
Chinese	29	0.1%

Subject	Estimate	Percent
Filipino	0	0.0%
Japanese	0	0.0%
Korean	46	0.2%
Vietnamese	7	0.0%
Other Asian	0	0.0%
Native Hawaiian & Other Pacific Islander	7	0.0%
Native Hawaiian	0	0.0%
Guamanian or Chamorro	0	0.0%
Samoan	7	0.0%
Other Pacific Islander	0	0.0%
Some other race	0	0.0%
Two or more races	555	1.9%
White & Black or African American	353	1.2%
White & Amer. Indian & Alaska Native	132	0.4%
White and Asian	14	0.0%
Black or African American and American Indian & Alaska Native	36	0.1%
Race alone or in combination with one or more other races		
Total population	29,921	100.0%
White	29,054	97.1%
Black or African American	1,038	3.5%
American Indian and Alaska Native	220	0.7%
Asian	155	0.5%
Nat. Hawaiian & Other Pacific Islander	7	0.0%
Some other race	11	0.0%
HISPANIC OR LATINO & RACE		
Total population	29,921	100.0%
Hispanic or Latino (of any race)	428	1.4%
Mexican	226	0.8%
Puerto Rican	37	0.1%
Cuban	0	0.0%
Other Hispanic or Latino	165	0.6%
Not Hispanic or Latino	29,493	98.6%
White alone	28,141	94.1%
Black or African Amer. alone	626	2.1%
Amer. Indian & Alaska Nat. alone	41	0.1%
Asian alone	141	0.5%
Nat. Hawaiian & Other Pacific Islander alone	7	0.0%
Some other race alone	0	0.0%
Two or more races	537	1.8%
Two races including Some other race	0	0.0%
Two races excluding Some other race, and Three or more races	537	1.8%
Total housing units	14,413	(X)
CITIZEN, VOTING AGE POPULATION		
Citizen, 18 and over population	23,807	100.0%
Male	11,339	47.6%
Female	12,468	52.4%

West Virginia University
Bureau of Business and Economic Research
Labor Force Statistics

Hancock County, West Virginia, and the United States

Hancock County	1992	1993	1994	1995	1996	1997	1998	1999	2000	2001	2002	2003	2004
Civilian Labor Force	15,744	15,199	15,277	14,959	15,157	14,783	15,118	15,115	15,702	15,448	15,119	14,819	14,705
Employment	14,041	13,809	13,968	14,043	14,182	13,745	14,285	14,181	14,983	14,781	14,316	13,945	13,586
Unemployment	1,703	1,390	1,309	916	975	1,038	833	934	719	667	803	874	1,119
Unemployment Rate	10.8	9.1	8.6	6.1	6.4	7.0	5.5	6.2	4.6	4.3	5.3	5.9	7.6

Hancock County	2005	2006	2007	2008	2009	2010	2011	2012	2013	2014	2015	2016	2017
Civilian Labor Force	14,695	14,572	14,419	14,723	14,598	14,174	13,894	13,753	13,397	13,127	12,965	12,841	12,687
Employment	13,604	13,462	13,589	13,863	12,957	12,456	12,420	12,476	12,309	12,071	11,953	11,942	11,914
Unemployment	1,091	1,110	830	860	1,641	1,718	1,474	1,277	1,088	1,056	1,012	899	773
Unemployment Rate	7.4	7.6	5.8	5.8	11.2	12.1	10.6	9.3	8.1	8.0	7.8	7.0	6.1

West Virginia	1992	1993	1994	1995	1996	1997	1998	1999	2000	2001	2002	2003	2004
Civilian Labor Force	778,882	779,810	782,507	784,567	795,409	796,507	795,145	804,343	809,063	809,128	799,998	786,552	783,658
Employment	690,770	697,021	713,372	722,870	735,701	741,865	742,528	752,379	764,711	768,661	752,548	738,990	741,890
Unemployment	88,112	82,789	69,135	61,697	59,708	54,642	52,617	51,964	44,352	40,467	47,450	47,562	41,768
Unemployment Rate	11.3	10.6	8.8	7.9	7.5	6.9	6.6	6.5	5.5	5.0	5.9	6.0	5.3

West Virginia	2005	2006	2007	2008	2009	2010	2011	2012	2013	2014	2015	2016	2017
Civilian Labor Force	790,982	806,168	811,160	812,905	814,027	811,125	807,021	807,917	798,530	787,845	780,428	781,600	778,821
Employment	750,561	766,399	773,990	777,560	751,165	740,910	741,972	747,384	744,410	735,511	727,758	733,980	738,309
Unemployment	40,421	39,769	37,170	35,345	62,862	70,215	65,049	60,533	54,120	52,334	52,670	47,620	40,512
Unemployment Rate	5.1	4.9	4.6	4.3	7.7	8.7	8.1	7.5	6.8	6.6	6.7	6.1	5.2

United States	1992	1993	1994	1995	1996	1997	1998	1999	2000	2001	2002	2003	2004
Civilian LF ('000)	128,105	129,200	131,056	132,304	133,943	136,297	137,673	139,368	142,583	143,734	144,863	146,510	147,401
Employment ('000)	118,492	120,259	123,060	124,900	126,708	129,558	131,463	133,488	136,891	136,933	136,485	137,736	139,252
Unemployment ('000)	9,613	8,940	7,996	7,404	7,236	6,739	6,210	5,880	5,692	6,801	8,378	8,774	8,149
Unemployment Rate	7.5	6.9	6.1	5.6	5.4	4.9	4.5	4.2	4.0	4.7	5.8	6.0	5.5

United States	2005	2006	2007	2008	2009	2010	2011	2012	2013	2014	2015	2016	2017
Civilian LF ('000)	149,320	151,428	153,124	154,287	154,142	153,889	153,617	154,975	155,389	155,922	157,130	159,187	160,320
Employment ('000)	141,730	144,427	146,047	145,362	139,877	139,064	139,869	142,469	143,929	146,305	148,834	151,436	153,337
Unemployment ('000)	7,591	7,001	7,078	8,924	14,265	14,825	13,747	12,506	11,460	9,617	8,296	7,751	6,982
Unemployment Rate	5.1	4.6	4.6	5.8	9.3	9.6	8.9	8.1	7.4	6.2	5.3	4.9	4.4

Personal Income by Major Source and Earnings by Detailed Industry**Hancock County**

	1969	1970	1971	1972	1973	1974	1975
Income by place of residence (\$000)							
Personal income	148,555	158,314	175,751	194,673	206,900	243,206	263,353
Population (persons) 2/	39,815	39,747	39,906	39,780	39,898	39,855	40,152
Per capita personal income (dollars)	3,731	3,983	4,404	4,894	5,186	6,102	6,559
Derivation of personal income (\$000)							
Earnings by place of work	210,012	217,453	241,856	268,937	282,740	343,168	351,560
less: Contributions for government social insurance 3/	16,428	16,868	19,700	22,818	28,269	35,588	37,342
Employee & self-employed contrib. for gov. social insurance	6,989	7,177	8,301	9,572	11,675	14,584	14,830
Employer contributions for government social insurance	9,439	9,691	11,399	13,246	16,594	21,004	22,512
plus: Adjustment for residence 4/	-72,882	-73,128	-80,662	-88,877	-89,703	-113,323	-110,237
equals: Net earnings by place of residence	120,702	127,457	141,494	157,242	164,768	194,257	203,981
plus: Dividends, interest, and rent 5/	16,545	17,816	18,804	19,721	21,553	25,137	28,985
plus: Personal current transfer receipts	11,308	13,041	15,453	17,710	20,579	23,812	30,387
Earnings by place of work (\$000)							
Components of earnings							
Wages and salaries	177,298	183,055	203,472	224,958	235,022	285,553	290,674
Supplements to wages and salaries	25,985	27,330	30,994	36,139	39,183	48,662	50,926
Employer contrib. for employee pension & insurance funds 6/	16,546	17,639	19,595	22,893	22,589	27,658	28,414
Employer contributions for government social insurance	9,439	9,691	11,399	13,246	16,594	21,004	22,512
Proprietors' income 7/	6,729	7,068	7,390	7,840	8,535	8,953	9,960
Farm proprietors' income	10	-11	-22	-21	16	-4	-40
Nonfarm proprietors' income	6,719	7,079	7,412	7,861	8,519	8,957	10,000
Earnings by industry (\$000)							
Farm earnings	96	86	83	80	169	155	68
Nonfarm earnings	209,916	217,367	241,773	268,857	282,571	343,013	351,492
Private nonfarm earnings	202,330	208,615	232,042	257,775	271,313	331,671	339,316
Agricultural services, forestry, and fishing	237	243	310	431	550	622	515
Agricultural services	235	240	307	426	545	616	511
Forestry and fishing	2	3	3	5	5	6	4
Forestry	2	3	3	4	4	5	4
Fishing	0	0	0	1	1	1	0

Personal Income by Major Source and Earnings by Detailed Industry**Hancock County**

	1969	1970	1971	1972	1973	1974	1975
Mining	484	301	272	342	423	582	795
Metal mining	0	0	0	0	0	0	0
Coal mining	11	7	3	9	4	6	7
Oil and gas extraction	(D)	(D)	(D)	(D)	(D)	(D)	(D)
Nonmetallic minerals, except fuels	(D)	(D)	(D)	(D)	(D)	(D)	(D)
Construction	4,677	4,468	16,083	8,514	5,899	5,514	7,872
General building contractors	(D)	(D)	(D)	(D)	(D)	(D)	(D)
Heavy construction contractors	(D)	(D)	(D)	(D)	(D)	(D)	(D)
Special trade contractors	2,368	2,369	2,365	5,387	3,947	3,543	4,592
Manufacturing	163,562	167,633	175,897	205,700	217,016	273,338	272,974
Durable goods manufacturing	159,920	163,534	171,952	199,291	209,211	264,907	263,669
Lumber and wood products	130	174	75	78	94	136	107
Furniture and fixtures	0	0	0	0	0	0	0
Stone, clay, and glass products	24,268	19,622	20,234	21,929	24,285	26,451	25,733
Primary metal industries	(D)	(D)	(D)	(D)	(D)	(D)	(D)
Fabricated metal products	(D)	(D)	(D)	(D)	(D)	(D)	(D)
Industrial machinery and equipment	(D)	(D)	(D)	(D)	(D)	(D)	(D)
Electronic and other electric equipment	0	0	0	0	0	0	0
Motor vehicles and equipment	0	0	0	0	0	0	0
Other transportation equipment	0	0	0	0	0	0	0
Instruments and related products	(D)	(D)	(D)	(D)	(D)	(D)	(D)
Miscellaneous manufacturing industries	0	0	0	0	0	0	0
Ordnance 8/	0	0	0	0	0	0	(NA)
Nondurable goods manufacturing	3,642	4,099	3,945	6,409	7,805	8,431	9,305
Food and kindred products	(D)	(D)	(D)	(D)	(D)	(D)	(D)
Tobacco products	0	0	0	0	0	0	0
Textile mill products	0	0	0	0	0	0	0
Apparel and other textile products	0	0	0	0	0	0	0
Paper and allied products	(D)	(D)	(D)	(D)	(D)	(D)	(D)
Printing and publishing	308	300	324	384	424	511	590
Chemicals and allied products	(D)	(D)	(D)	(D)	(D)	(D)	(D)
Petroleum and coal products	66	60	60	2,032	2,929	3,374	3,719
Rubber and miscellaneous plastics products	0	176	181	0	0	0	0
Leather and leather products	0	0	0	0	0	0	0

Personal Income by Major Source and Earnings by Detailed Industry**Hancock County**

	1969	1970	1971	1972	1973	1974	1975
Transportation and public utilities	6,090	6,634	7,705	8,837	9,695	10,925	14,165
Railroad transportation	1,874	2,163	2,387	2,905	3,607	4,060	4,046
Trucking and warehousing	1,672	1,705	2,401	2,718	2,735	3,326	6,195
Water transportation	0	0	0	0	0	0	0
Other transportation	538	614	650	689	650	735	738
Local and interurban passenger transit	518	532	558	578	560	606	690
Transportation by air	0	0	0	8	5	6	14
Pipelines, except natural gas	0	0	0	0	0	0	0
Transportation services	20	82	92	103	85	123	34
Communications	745	779	784	1,111	1,290	1,347	1,513
Electric, gas, and sanitary services	1,261	1,373	1,483	1,414	1,413	1,457	1,673
Wholesale trade	1,586	4,676	5,253	5,465	5,745	6,043	3,772
Retail trade	10,986	8,645	10,255	10,599	12,204	12,945	14,810
Building materials and garden equipment	3,023	548	715	692	722	711	339
General merchandise stores	736	716	938	972	1,119	1,308	1,670
Food stores	1,707	1,780	1,858	1,990	2,561	2,611	3,264
Automotive dealers and service stations	1,812	1,753	1,986	2,216	2,419	2,526	2,632
Apparel and accessory stores	443	563	557	409	518	599	623
Home furniture and furnishings stores	760	858	944	934	969	1,094	1,125
Eating and drinking places	1,473	1,357	2,076	2,178	2,618	2,777	2,746
Miscellaneous retail	1,032	1,070	1,181	1,208	1,278	1,319	2,411
Finance, insurance, and real estate	2,372	2,381	2,629	2,910	3,169	2,927	3,451
Depository and nondepository institutions	993	1,117	1,235	1,369	1,521	1,753	2,091
Other finance, insurance, and real estate	1,379	1,264	1,394	1,541	1,648	1,174	1,360
Security and commodity brokers	73	57	66	70	54	50	40
Insurance carriers	(D)	(D)	(D)	(D)	(D)	(D)	(D)
Insurance agents, brokers, and services	489	581	599	684	665	574	623
Real estate	334	144	216	239	249	115	157
Combined real estate, insurance, etc. 9/	(D)	(D)	(D)	(D)	(D)	(D)	(D)
Holding and other investment offices	74	78	94	146	186	131	243
Services	12,336	13,634	13,638	14,977	16,612	18,775	20,962
Hotels and other lodging places	174	141	33	133	177	189	181
Personal services	1,021	1,060	1,082	1,180	1,251	1,423	1,339
Private households	449	432	412	398	395	358	345
Business services	310	380	346	343	534	662	942
Automotive repair, services, and parking	155	131	148	250	292	539	516

Personal Income by Major Source and Earnings by Detailed Industry**Hancock County**

	1969	1970	1971	1972	1973	1974	1975
Miscellaneous repair services	29	32	36	70	159	294	293
Amusement and recreation services	(D)	(D)	(D)	(D)	(D)	(D)	(D)
Motion pictures	(D)	(D)	(D)	(D)	(D)	(D)	(D)
Health services	4,512	5,029	5,698	6,813	7,290	8,167	9,401
Legal services	483	839	774	832	844	916	1,047
Educational services	461	542	616	423	418	324	353
Social services 10/	(NA)	(NA)	(NA)	(NA)	(NA)	(NA)	13
Museums, botanical, zoological gardens	6	8	14	14	16	26	0
Membership organizations	1,198	1,108	742	843	1,115	1,445	1,445
Engineering and management services 11/	(NA)	(NA)	(NA)	(NA)	(NA)	(NA)	(NA)
Miscellaneous services	496	578	357	379	391	488	698
Government and government enterprises	7,586	8,752	9,731	11,082	11,258	11,342	12,176
Federal, civilian	812	937	1,052	1,116	1,137	1,240	1,318
Military	367	430	452	502	477	438	469
State and local	6,407	7,385	8,227	9,464	9,644	9,664	10,389
State government	(NA)	(NA)	(NA)	(NA)	(NA)	(NA)	(NA)
Local government	(NA)	(NA)	(NA)	(NA)	(NA)	(NA)	(NA)

Personal Income by Major Source and Earnings by Detailed Industry**Hancock County**

	1976	1977	1978	1979	1980	1981	1982
Income by place of residence (\$000)							
Personal income	294,000	326,827	357,363	402,524	424,557	465,612	448,970
Population (persons) 2/	40,118	39,879	39,196	40,043	40,961	40,560	40,455
Per capita personal income (dollars)	7,328	8,195	9,117	10,052	10,365	11,480	11,098
Derivation of personal income (\$000)							
Earnings by place of work	393,228	444,677	482,760	546,518	546,879	594,715	506,827
less: Contributions for government social insurance 3/	41,386	46,556	52,421	60,859	60,824	70,876	62,393
Employee & self-employed contrib. for gov. social insurance	16,662	18,621	20,691	24,603	24,946	29,447	25,534
Employer contributions for government social insurance	24,724	27,935	31,730	36,256	35,878	41,429	36,859
plus: Adjustment for residence 4/	-122,302	-142,558	-152,986	-174,787	-171,632	-186,410	-146,233
equals: Net earnings by place of residence	229,540	255,563	277,353	310,872	314,423	337,429	298,201
plus: Dividends, interest, and rent 5/	31,235	34,630	38,603	43,758	52,788	63,620	71,022
plus: Personal current transfer receipts	33,225	36,634	41,407	47,894	57,346	64,563	79,747
Earnings by place of work (\$000)							
Components of earnings							
Wages and salaries	326,860	367,688	400,703	452,364	450,821	488,143	411,311
Supplements to wages and salaries	55,188	64,169	67,915	78,910	81,187	90,773	81,719
Employer contrib. for employee pension & insurance funds 6/	30,464	36,234	36,185	42,654	45,309	49,344	44,860
Employer contributions for government social insurance	24,724	27,935	31,730	36,256	35,878	41,429	36,859
Proprietors' income 7/	11,180	12,820	14,142	15,244	14,871	15,799	13,797
Farm proprietors' income	-102	-88	-105	-137	-201	-209	-226
Nonfarm proprietors' income	11,282	12,908	14,247	15,381	15,072	16,008	14,023
Earnings by industry (\$000)							
Farm earnings	21	12	19	5	-46	-52	-40
Nonfarm earnings	393,207	444,665	482,741	546,513	546,925	594,767	506,867
Private nonfarm earnings	379,984	429,359	466,432	527,239	526,269	571,962	482,732
Agricultural services, forestry, and fishing	460	416	603	630	650	745	858
Agricultural services	453	412	598	625	646	739	856
Forestry and fishing	7	4	5	5	4	6	2
Forestry	6	3	3	3	3	6	0
Fishing	1	1	2	2	1	0	2

Personal Income by Major Source and Earnings by Detailed Industry**Hancock County**

	1976	1977	1978	1979	1980	1981	1982
Mining	724	904	828	1,035	1,255	1,105	985
Metal mining	0	0	0	0	0	0	0
Coal mining	5	27	32	27	13	11	(D)
Oil and gas extraction	(D)	(D)	(D)	(D)	(D)	(D)	503
Nonmetallic minerals, except fuels	(D)	(D)	(D)	(D)	(D)	(D)	(D)
Construction	6,475	8,234	9,460	10,762	10,870	15,738	8,791
General building contractors	(D)	(D)	(D)	(D)	(D)	(D)	(D)
Heavy construction contractors	(D)	(D)	(D)	(D)	(D)	(D)	(D)
Special trade contractors	4,428	5,808	6,079	7,465	7,565	11,447	6,395
Manufacturing	307,204	349,703	377,304	428,380	427,414	463,175	381,913
Durable goods manufacturing	295,560	335,461	360,892	408,622	408,073	440,396	358,775
Lumber and wood products	131	1,113	1,642	1,872	2,124	1,804	444
Furniture and fixtures	0	0	0	0	0	0	0
Stone, clay, and glass products	29,492	32,098	33,432	29,576	35,588	38,314	27,627
Primary metal industries	(D)	(D)	(D)	(D)	(D)	(D)	(D)
Fabricated metal products	(D)	(D)	(D)	(D)	(D)	(D)	(D)
Industrial machinery and equipment	(D)	(D)	(D)	(D)	(D)	(D)	(D)
Electronic and other electric equipment	0	0	0	0	0	0	0
Motor vehicles and equipment	0	0	0	0	0	0	0
Other transportation equipment	0	0	0	0	0	0	0
Instruments and related products	(D)	(D)	(D)	(D)	(D)	(D)	(D)
Miscellaneous manufacturing industries	0	0	0	0	0	0	(D)
Ordnance 8/	(NA)	(NA)	(NA)	(NA)	(NA)	(NA)	(NA)
Nondurable goods manufacturing	11,644	14,242	16,412	19,758	19,341	22,779	23,138
Food and kindred products	(D)	(D)	(D)	(D)	(D)	(D)	(D)
Tobacco products	0	0	0	0	0	0	0
Textile mill products	0	0	0	0	0	0	0
Apparel and other textile products	0	0	0	0	0	0	0
Paper and allied products	(D)	(D)	(D)	(D)	(D)	(D)	(D)
Printing and publishing	705	1,022	1,070	1,087	699	735	570
Chemicals and allied products	(D)	(D)	(D)	(D)	(D)	(D)	(D)
Petroleum and coal products	5,009	5,868	6,671	8,313	8,493	9,824	11,255
Rubber and miscellaneous plastics products	0	0	0	0	0	0	(D)
Leather and leather products	0	0	0	0	0	0	0

Personal Income by Major Source and Earnings by Detailed Industry**Hancock County**

	1976	1977	1978	1979	1980	1981	1982
Transportation and public utilities	16,465	16,699	17,545	18,455	15,676	14,152	13,565
Railroad transportation	4,464	4,720	4,994	5,562	2,850	63	(D)
Trucking and warehousing	7,290	7,156	8,000	8,312	7,905	8,702	7,823
Water transportation	0	0	14	0	0	3	(D)
Other transportation	808	894	649	336	261	255	221
Local and interurban passenger transit	766	826	590	302	252	227	188
Transportation by air	18	12	3	2	9	2	0
Pipelines, except natural gas	0	0	0	0	0	0	0
Transportation services	24	56	56	32	0	26	33
Communications	1,588	1,582	1,367	1,497	1,747	1,853	1,806
Electric, gas, and sanitary services	2,315	2,347	2,521	2,748	2,913	3,276	3,668
Wholesale trade	3,561	3,374	4,357	5,616	5,020	6,494	4,972
Retail trade	16,768	17,705	19,181	21,143	22,272	23,640	22,585
Building materials and garden equipment	808	538	511	731	676	703	560
General merchandise stores	1,560	1,592	1,885	2,340	2,265	2,350	2,532
Food stores	3,888	4,184	4,615	5,165	5,880	6,391	6,492
Automotive dealers and service stations	2,754	3,056	3,322	3,755	3,732	3,552	3,233
Apparel and accessory stores	1,006	1,158	1,009	700	720	806	568
Home furniture and furnishings stores	1,344	1,309	1,394	1,443	1,421	1,494	1,313
Eating and drinking places	2,712	3,236	3,672	3,862	4,189	4,833	4,983
Miscellaneous retail	2,696	2,632	2,773	3,147	3,389	3,511	2,904
Finance, insurance, and real estate	3,927	4,487	5,194	5,682	5,483	5,539	4,922
Depository and nondepository institutions	2,318	2,515	2,894	3,282	3,600	4,004	4,103
Other finance, insurance, and real estate	1,609	1,972	2,300	2,400	1,883	1,535	819
Security and commodity brokers	17	93	96	76	74	85	(D)
Insurance carriers	(D)	(D)	(D)	(D)	(D)	(D)	(D)
Insurance agents, brokers, and services	752	867	925	827	857	797	628
Real estate	367	494	804	1,078	588	329	-51
Combined real estate, insurance, etc. 9/	(D)	(D)	(D)	(D)	(D)	(D)	114
Holding and other investment offices	168	225	150	65	0	18	0
Services	24,400	27,837	31,960	35,536	37,629	41,374	44,141
Hotels and other lodging places	235	211	346	550	540	531	(D)
Personal services	1,606	1,623	1,862	2,321	2,715	2,264	2,126
Private households	383	400	423	398	403	369	337
Business services	908	1,129	1,178	1,243	1,511	1,885	2,076
Automotive repair, services, and parking	617	737	849	937	805	914	1,100

Personal Income by Major Source and Earnings by Detailed Industry**Hancock County**

	1976	1977	1978	1979	1980	1981	1982
Miscellaneous repair services	256	258	269	321	422	693	736
Amusement and recreation services	(D)	(D)	(D)	(D)	(D)	(D)	6,913
Motion pictures	(D)	(D)	(D)	(D)	(D)	(D)	(D)
Health services	11,757	13,980	16,443	18,135	18,855	21,486	23,951
Legal services	1,142	1,360	1,436	1,593	1,641	1,808	1,774
Educational services	319	315	360	397	406	586	570
Social services 10/	13	29	33	71	179	571	790
Museums, botanical, zoological gardens	0	0	0	0	0	0	0
Membership organizations	1,585	1,728	1,994	2,107	2,369	2,448	2,364
Engineering and management services 11/	(NA)	(NA)	(NA)	(NA)	(NA)	(NA)	(NA)
Miscellaneous services	703	650	701	838	1,173	723	808
Government and government enterprises	13,223	15,306	16,309	19,274	20,656	22,805	24,135
Federal, civilian	1,247	1,874	2,079	2,208	2,306	2,663	2,705
Military	477	504	521	552	535	627	767
State and local	11,499	12,928	13,709	16,514	17,815	19,515	20,663
State government	(NA)	(NA)	(NA)	2,547	2,504	2,715	2,513
Local government	(NA)	(NA)	(NA)	13,967	15,311	16,800	18,150

Personal Income by Major Source and Earnings by Detailed Industry**Hancock County**

	1983	1984	1985	1986	1987	1988	1989
Income by place of residence (\$000)							
Personal income	432,732	446,416	462,149	488,406	506,418	551,525	590,361
Population (persons) 2/	39,891	39,383	38,268	37,435	36,975	36,269	35,590
Per capita personal income (dollars)	10,848	11,335	12,077	13,047	13,696	15,207	16,588
Derivation of personal income (\$000)							
Earnings by place of work	473,558	480,344	510,008	551,778	575,954	648,046	673,273
less: Contributions for government social insurance 3/	59,337	62,108	66,212	74,055	75,940	87,395	91,089
Employee & self-employed contrib. for gov. social insurance	23,686	24,020	26,376	29,456	30,038	34,538	36,823
Employer contributions for government social insurance	35,651	38,088	39,836	44,599	45,902	52,857	54,266
plus: Adjustment for residence 4/	-136,144	-138,246	-155,056	-169,927	-177,109	-202,570	-197,162
equals: Net earnings by place of residence	278,077	279,990	288,740	307,796	322,905	358,081	385,022
plus: Dividends, interest, and rent 5/	75,048	83,854	87,218	90,493	89,633	94,604	103,488
plus: Personal current transfer receipts	79,607	82,572	86,191	90,117	93,880	98,840	101,851
Earnings by place of work (\$000)							
Components of earnings							
Wages and salaries	377,410	380,611	402,296	432,730	441,722	492,026	508,151
Supplements to wages and salaries	81,568	82,926	90,582	102,410	119,701	134,102	138,599
Employer contrib. for employee pension & insurance funds 6/	45,917	44,838	50,746	57,811	73,799	81,245	84,333
Employer contributions for government social insurance	35,651	38,088	39,836	44,599	45,902	52,857	54,266
Proprietors' income 7/	14,580	16,807	17,130	16,638	14,531	21,918	26,523
Farm proprietors' income	-212	-156	-135	2	-188	-250	194
Nonfarm proprietors' income	14,792	16,963	17,265	16,636	14,719	22,168	26,329
Earnings by industry (\$000)							
Farm earnings	-30	17	32	150	-47	-99	354
Nonfarm earnings	473,588	480,327	509,976	551,628	576,001	648,145	672,919
Private nonfarm earnings	449,563	455,424	483,545	524,374	543,595	615,165	640,305
Agricultural services, forestry, and fishing	723	777	563	547	(D)	826	813
Agricultural services	703	754	536	511	(D)	810	811
Forestry and fishing	20	23	27	36	8	16	2
Forestry	16	23	16	12	-1	0	2
Fishing	4	0	11	24	9	16	0

Personal Income by Major Source and Earnings by Detailed Industry**Hancock County**

	1983	1984	1985	1986	1987	1988	1989
Mining	5,437	5,787	6,154	5,085	(D)	5,604	6,986
Metal mining	0	0	0	0	0	0	0
Coal mining	(D)	(D)	(D)	(D)	(D)	(D)	(D)
Oil and gas extraction	285	349	442	154	104	45	1,092
Nonmetallic minerals, except fuels	(D)	(D)	(D)	(D)	(D)	(D)	(D)
Construction	8,378	9,969	12,480	10,482	10,753	10,917	9,308
General building contractors	(D)	1,735	1,795	1,753	1,786	2,079	(D)
Heavy construction contractors	(D)	2,504	4,209	2,867	2,652	2,243	(D)
Special trade contractors	5,999	5,730	6,476	5,862	6,315	6,595	6,027
Manufacturing	348,143	349,147	368,112	407,396	417,770	476,058	495,036
Durable goods manufacturing	324,451	324,120	340,407	378,143	390,854	449,250	467,739
Lumber and wood products	90	93	86	89	124	160	187
Furniture and fixtures	0	0	0	0	0	0	0
Stone, clay, and glass products	31,237	29,090	22,057	23,131	(D)	(D)	(D)
Primary metal industries	(D)	(D)	(D)	(D)	(D)	(D)	(D)
Fabricated metal products	(D)	3,033	(D)	2,852	9,413	11,752	10,679
Industrial machinery and equipment	(D)	(D)	(D)	(D)	(D)	(D)	(D)
Electronic and other electric equipment	0	0	0	0	0	0	0
Motor vehicles and equipment	0	0	0	0	0	0	0
Other transportation equipment	0	0	0	0	0	0	0
Instruments and related products	(D)	(D)	(D)	12	(D)	(D)	(D)
Miscellaneous manufacturing industries	(D)	(D)	(D)	(D)	(D)	0	0
Ordnance 8/	(NA)	(NA)	(NA)	(NA)	(NA)	(NA)	(NA)
Nondurable goods manufacturing	23,692	25,027	27,705	29,253	26,916	26,808	27,297
Food and kindred products	(D)	(D)	(D)	(D)	(D)	(D)	(D)
Tobacco products	0	0	0	0	0	0	0
Textile mill products	0	0	0	0	0	0	0
Apparel and other textile products	0	0	0	0	0	0	(D)
Paper and allied products	(D)	(D)	(D)	(D)	(D)	(D)	(D)
Printing and publishing	993	1,813	1,930	1,938	2,324	1,477	1,976
Chemicals and allied products	(D)	(D)	(D)	(D)	(D)	(D)	7,716
Petroleum and coal products	12,799	14,194	16,291	17,472	14,854	14,820	14,172
Rubber and miscellaneous plastics products	(D)	(D)	(D)	(D)	(D)	(D)	(D)
Leather and leather products	0	0	0	0	0	0	0

Personal Income by Major Source and Earnings by Detailed Industry**Hancock County**

	1983	1984	1985	1986	1987	1988	1989
Transportation and public utilities	8,254	8,733	9,625	11,467	13,018	13,802	13,616
Railroad transportation	(D)	40	44	174	317	308	316
Trucking and warehousing	2,187	2,388	2,858	4,276	5,176	5,642	5,642
Water transportation	(D)	(D)	(D)	(D)	(D)	(D)	(D)
Other transportation	274	(D)	(D)	(D)	(D)	(D)	(D)
Local and interurban passenger transit	240	250	197	179	310	325	406
Transportation by air	3	0	-5	0	-3	0	3
Pipelines, except natural gas	0	0	0	0	0	0	0
Transportation services	31	(D)	(D)	(D)	(D)	(D)	(D)
Communications	1,795	1,759	1,751	1,715	1,812	1,876	1,782
Electric, gas, and sanitary services	3,955	4,244	4,733	4,789	5,154	5,347	5,205
Wholesale trade	5,514	5,953	7,104	8,347	7,664	8,331	9,863
Retail trade	22,726	22,907	24,026	24,681	24,441	25,798	27,326
Building materials and garden equipment	569	624	468	474	487	635	(D)
General merchandise stores	2,497	2,634	2,984	2,995	3,074	3,023	(D)
Food stores	6,345	6,447	6,275	6,694	6,102	6,469	7,758
Automotive dealers and service stations	3,269	3,406	3,701	3,873	4,122	4,363	4,558
Apparel and accessory stores	679	753	723	679	615	612	583
Home furniture and furnishings stores	1,428	1,340	1,381	1,438	1,533	1,559	1,653
Eating and drinking places	4,950	4,480	5,251	5,148	5,258	5,447	4,837
Miscellaneous retail	2,989	3,223	3,243	3,380	3,250	3,690	4,146
Finance, insurance, and real estate	5,338	6,304	6,007	5,438	5,694	5,705	7,544
Depository and nondepository institutions	4,261	4,672	4,859	5,234	5,241	5,511	(D)
Other finance, insurance, and real estate	1,077	1,632	1,148	204	453	194	(D)
Security and commodity brokers	(D)	48	52	84	135	214	(D)
Insurance carriers	(D)	220	268	207	511	516	127
Insurance agents, brokers, and services	800	592	684	1,058	1,436	2,363	1,640
Real estate	-166	537	-47	-1,368	-2,065	-2,899	-131
Combined real estate, insurance, etc. 9/	127	190	171	198	254	(NA)	(NA)
Holding and other investment offices	32	45	20	25	182	0	4
Services	45,050	45,847	49,474	50,931	63,209	68,124	69,813
Hotels and other lodging places	(D)	(D)	(D)	(D)	(D)	(D)	(D)
Personal services	2,218	2,215	2,412	2,323	2,679	2,741	2,574
Private households	306	314	282	263	229	213	196
Business services	2,558	2,175	2,212	2,026	4,365	2,734	3,407
Automotive repair, services, and parking	958	1,032	1,042	1,040	1,058	1,154	1,200

Personal Income by Major Source and Earnings by Detailed Industry**Hancock County**

	1983	1984	1985	1986	1987	1988	1989
Miscellaneous repair services	805	735	928	1,179	1,845	1,766	1,680
Amusement and recreation services	5,032	5,153	6,270	6,423	(D)	(D)	(D)
Motion pictures	(D)	(D)	(D)	(D)	133	408	493
Health services	25,262	26,239	27,958	28,364	36,132	38,678	39,942
Legal services	2,245	2,663	2,979	3,285	3,703	4,123	4,559
Educational services	457	505	553	536	627	654	657
Social services 10/	1,523	1,110	1,241	1,303	1,395	941	1,183
Museums, botanical, zoological gardens	0	0	0	0	0	0	0
Membership organizations	2,266	2,096	1,813	1,901	1,934	2,126	2,217
Engineering and management services 11/	(NA)	(NA)	(NA)	(NA)	(NA)	4,283	3,558
Miscellaneous services	806	1,014	1,278	1,575	2,046	730	897
Government and government enterprises	24,025	24,903	26,431	27,254	32,406	32,980	32,614
Federal, civilian	2,673	2,808	2,821	2,834	2,871	3,102	3,092
Military	1,072	1,232	1,439	1,404	1,489	1,561	1,580
State and local	20,280	20,863	22,171	23,016	28,046	28,317	27,942
State government	2,561	2,809	3,154	3,245	3,137	3,069	3,077
Local government	17,719	18,054	19,017	19,771	24,909	25,248	24,865

Personal Income by Major Source and Earnings by Detailed Industry**Hancock County**

	1990	1991	1992	1993	1994	1995	1996
Income by place of residence (\$000)							
Personal income	601,813	583,950	617,943	633,516	648,725	653,097	678,984
Population (persons) 2/	35,180	35,101	34,841	34,636	34,437	34,272	34,227
Per capita personal income (dollars)	17,107	16,636	17,736	18,291	18,838	19,056	19,838
Derivation of personal income (\$000)							
Earnings by place of work	648,654	603,591	636,408	626,399	642,810	648,134	662,849
less: Contributions for government social insurance 3/	90,371	85,517	86,675	92,138	92,538	95,559	98,079
Employee & self-employed contrib. for gov. social insurance	36,857	35,203	35,571	35,887	37,490	39,671	40,759
Employer contributions for government social insurance	53,514	50,314	51,104	56,251	55,048	55,888	57,320
plus: Adjustment for residence 4/	-178,000	-157,589	-165,616	-143,794	-151,600	-149,196	-149,704
equals: Net earnings by place of residence	380,283	360,485	384,117	390,467	398,672	403,379	415,066
plus: Dividends, interest, and rent 5/	112,261	104,331	101,686	99,083	100,646	95,253	98,510
plus: Personal current transfer receipts	109,269	119,134	132,140	143,966	149,407	154,465	165,408
Earnings by place of work (\$000)							
Components of earnings							
Wages and salaries	492,341	450,033	454,884	448,312	460,653	481,072	495,740
Supplements to wages and salaries	130,694	126,385	154,140	148,806	154,290	134,765	132,248
Employer contrib. for employee pension & insurance funds 6/	77,180	76,071	103,036	92,555	99,242	78,877	74,928
Employer contributions for government social insurance	53,514	50,314	51,104	56,251	55,048	55,888	57,320
Proprietors' income 7/	25,619	27,173	27,384	29,281	27,867	32,297	34,861
Farm proprietors' income	254	-235	13	-43	-102	-160	-499
Nonfarm proprietors' income	25,365	27,408	27,371	29,324	27,969	32,457	35,360
Earnings by industry (\$000)							
Farm earnings	437	-66	173	100	18	-54	-417
Nonfarm earnings	648,217	603,657	636,235	626,299	642,792	648,188	663,266
Private nonfarm earnings	612,927	566,084	595,888	584,481	599,770	603,586	617,130
Agricultural services, forestry, and fishing	1,601	1,544	1,661	1,802	1,694	1,980	1,920
Agricultural services	1,596	1,539	1,659	1,790	1,633	1,950	1,943
Forestry and fishing	5	5	2	12	61	30	-23
Forestry	5	5	2	12	61	30	-23
Fishing	0	0	0	0	0	0	0

Personal Income by Major Source and Earnings by Detailed Industry**Hancock County**

	1990	1991	1992	1993	1994	1995	1996
Mining	5,864	688	1,102	1,701	1,647	2,188	1,703
Metal mining	0	(D)	(D)	(D)	(D)	(D)	(D)
Coal mining	(D)	43	47	48	31	56	11
Oil and gas extraction	685	-24	53	100	95	167	96
Nonmetallic minerals, except fuels	(D)	(D)	(D)	(D)	(D)	(D)	(D)
Construction	11,780	13,073	9,639	17,300	20,338	16,850	14,424
General building contractors	3,891	(D)	2,030	(D)	2,084	(D)	(D)
Heavy construction contractors	124	(D)	179	(D)	239	(D)	(D)
Special trade contractors	7,765	8,145	7,430	14,903	18,015	7,534	9,042
Manufacturing	459,767	399,914	423,957	401,009	409,960	395,608	408,456
Durable goods manufacturing	433,724	374,113	398,215	374,303	382,294	(D)	(D)
Lumber and wood products	124	60	0	0	0	0	(D)
Furniture and fixtures	0	0	0	0	0	0	0
Stone, clay, and glass products	27,150	27,178	(D)	(D)	(D)	(D)	(D)
Primary metal industries	(D)	(D)	348,570	(D)	337,320	(D)	(D)
Fabricated metal products	15,027	16,043	15,941	8,233	8,465	(D)	(D)
Industrial machinery and equipment	(D)	(D)	(D)	(D)	(D)	442	441
Electronic and other electric equipment	0	0	0	0	0	0	0
Motor vehicles and equipment	0	0	0	0	0	0	0
Other transportation equipment	0	0	0	0	0	0	0
Instruments and related products	(D)	(D)	(D)	(D)	(D)	(D)	(D)
Miscellaneous manufacturing industries	0	0	(D)	(D)	(D)	(D)	(D)
Ordnance 8/	(NA)	(NA)	(NA)	(NA)	(NA)	(NA)	(NA)
Nondurable goods manufacturing	26,043	25,801	25,742	26,706	27,666	(D)	(D)
Food and kindred products	(D)	(D)	(D)	(D)	(D)	(D)	(D)
Tobacco products	0	0	0	0	0	0	0
Textile mill products	0	0	0	0	0	0	0
Apparel and other textile products	(D)	(D)	(D)	(D)	(D)	(D)	(D)
Paper and allied products	(D)	(D)	(D)	(D)	(D)	(D)	(D)
Printing and publishing	(D)	1,343	1,393	1,348	1,250	(D)	(D)
Chemicals and allied products	6,753	6,552	6,595	6,691	6,878	6,753	6,592
Petroleum and coal products	13,933	13,959	13,654	14,339	15,041	14,698	13,532
Rubber and miscellaneous plastics products	(D)	(D)	(D)	(D)	(D)	(D)	(D)
Leather and leather products	0	0	0	0	0	0	0

Personal Income by Major Source and Earnings by Detailed Industry**Hancock County**

	1990	1991	1992	1993	1994	1995	1996
Transportation and public utilities	13,276	18,645	19,123	19,713	20,876	21,632	21,532
Railroad transportation	424	544	400	409	422	412	428
Trucking and warehousing	4,868	9,598	9,870	10,178	10,888	11,676	11,731
Water transportation	(D)	(D)	581	882	1,165	1,044	991
Other transportation	(D)	(D)	714	691	662	961	1,153
Local and interurban passenger transit	580	631	682	649	622	864	1,043
Transportation by air	14	1	2	7	6	26	(D)
Pipelines, except natural gas	0	0	0	0	0	0	0
Transportation services	(D)	(D)	30	35	34	71	(D)
Communications	1,610	1,538	1,347	1,159	1,196	1,292	1,303
Electric, gas, and sanitary services	5,561	6,127	6,211	6,394	6,543	6,247	5,926
Wholesale trade	8,162	8,260	10,105	9,909	10,089	10,814	10,898
Retail trade	26,449	27,162	26,769	28,067	30,204	31,235	33,242
Building materials and garden equipment	(D)	(D)	(D)	497	472	531	646
General merchandise stores	(D)	(D)	(D)	2,801	2,513	2,429	2,190
Food stores	6,701	7,117	7,048	6,970	6,929	6,908	8,652
Automotive dealers and service stations	4,905	4,617	4,808	4,912	5,297	5,263	5,186
Apparel and accessory stores	1,063	1,722	1,109	1,317	1,420	1,413	1,413
Home furniture and furnishings stores	1,123	839	905	855	908	1,006	938
Eating and drinking places	5,847	6,159	6,483	7,338	9,131	9,690	10,260
Miscellaneous retail	3,397	3,159	3,095	3,377	3,534	3,995	3,957
Finance, insurance, and real estate	10,397	8,710	9,343	10,291	10,156	11,057	11,046
Depository and nondepository institutions	(D)	(D)	(D)	(D)	(D)	(D)	(D)
Other finance, insurance, and real estate	(D)	(D)	(D)	(D)	(D)	(D)	(D)
Security and commodity brokers	(D)	48	57	84	(D)	(D)	(D)
Insurance carriers	(D)	(D)	(D)	(D)	0	0	0
Insurance agents, brokers, and services	2,509	1,510	1,487	1,668	1,846	1,936	2,042
Real estate	-30	252	775	1,250	1,156	1,434	1,512
Combined real estate, insurance, etc. 9/	(NA)	(NA)	(NA)	(NA)	(NA)	(NA)	(NA)
Holding and other investment offices	8	20	54	62	82	88	57
Services	75,631	88,088	94,189	94,689	94,806	112,222	113,909
Hotels and other lodging places	(D)	121	1	138	82	197	344
Personal services	2,424	2,973	3,204	3,452	3,068	3,817	3,914
Private households	170	168	187	201	211	232	237
Business services	4,548	12,625	12,628	14,754	15,160	22,025	19,783
Automotive repair, services, and parking	1,637	1,736	1,901	2,177	2,509	2,612	2,894

Personal Income by Major Source and Earnings by Detailed Industry**Hancock County**

	1990	1991	1992	1993	1994	1995	1996
Miscellaneous repair services	1,376	644	756	961	831	832	952
Amusement and recreation services (D)		9,387	9,695	10,352	10,012	12,578	13,094
Motion pictures	596	666	629	635	664	737	757
Health services	44,158	44,782	47,454	46,706	46,797	51,709	54,128
Legal services	4,857	6,261	7,324	6,963	6,767	7,460	7,453
Educational services	635	761	992	930	1,342	1,428	1,513
Social services 10/	1,293	1,326	1,403	2,337	2,390	2,384	2,365
Museums, botanical, zoological gardens	0	0	0	0	0	0	0
Membership organizations	2,330	2,337	2,392	2,597	2,732	3,032	3,170
Engineering and management services 11/	3,424	3,241	4,761	1,529	1,311	2,260	2,358
Miscellaneous services	778	1,060	862	957	930	919	947
Government and government enterprises	35,290	37,573	40,347	41,818	43,022	44,602	46,136
Federal, civilian	3,305	3,345	3,623	3,513	3,667	3,684	3,784
Military	1,688	1,663	1,932	1,884	1,881	1,830	1,808
State and local	30,297	32,565	34,792	36,421	37,474	39,088	40,544
State government	3,132	3,566	3,947	3,771	3,698	4,032	4,629
Local government	27,165	28,999	30,845	32,650	33,776	35,056	35,915

Personal Income by Major Source and Earnings by Detailed Industry**Hancock County**

	1997	1998	1999	2000
Income by place of residence (\$000)				
Personal income	689,352	692,902	694,271	738,832
Population (persons) 2/	33,823	33,413	32,954	32,652
Per capita personal income (dollars)	20,381	20,737	21,068	22,627
Derivation of personal income (\$000)				
Earnings by place of work	636,517	613,182	584,302	647,872
less: Contributions for government social insurance 3/	92,268	92,042	86,684	100,190
Employee & self-employed contrib. for gov. social insurance	38,878	37,546	36,157	39,065
Employer contributions for government social insurance	53,390	54,496	50,527	61,125
plus: Adjustment for residence 4/	-133,014	-108,199	-82,593	-107,202
equals: Net earnings by place of residence	411,235	412,941	415,025	440,480
plus: Dividends, interest, and rent 5/	108,344	110,485	105,159	113,684
plus: Personal current transfer receipts	169,773	169,476	174,087	184,668
Earnings by place of work (\$000)				
Components of earnings				
Wages and salaries	468,316	457,702	438,248	482,892
Supplements to wages and salaries	130,944	124,431	118,490	135,199
Employer contrib. for employee pension & insurance funds 6/	77,554	69,935	67,963	74,074
Employer contributions for government social insurance	53,390	54,496	50,527	61,125
Proprietors' income 7/	37,257	31,049	27,564	29,781
Farm proprietors' income	-275	-283	-314	-188
Nonfarm proprietors' income	37,532	31,332	27,878	29,969
Earnings by industry (\$000)				
Farm earnings	-207	-219	-252	-137
Nonfarm earnings	636,724	613,401	584,554	648,009
Private nonfarm earnings	589,453	564,770	532,725	595,877
Agricultural services, forestry, and fishing	(D)	(D)	(D)	(D)
Agricultural services	(D)	(D)	(D)	(D)
Forestry and fishing	-3	124	288	253
Forestry	-3	124	288	253
Fishing	0	0	0	0

Personal Income by Major Source and Earnings by Detailed Industry**Hancock County**

	1997	1998	1999	2000
Mining	(D)	(D)	(D)	(D)
Metal mining	(D)	(D)	(D)	(D)
Coal mining	66	41	68	15
Oil and gas extraction	865	566	(D)	1,307
Nonmetallic minerals, except fuels	(D)	0	0	0
Construction	14,360	9,487	9,772	7,490
General building contractors	(D)	3,263	(D)	(D)
Heavy construction contractors	(D)	838	(D)	(D)
Special trade contractors	10,197	5,386	4,317	4,303
Manufacturing	375,054	350,753	323,470	371,971
Durable goods manufacturing	(D)	(D)	297,505	(D)
Lumber and wood products	(D)	0	(D)	(D)
Furniture and fixtures	0	0	0	0
Stone, clay, and glass products	(D)	(D)	(D)	(D)
Primary metal industries	(D)	(D)	(D)	(D)
Fabricated metal products	(D)	(D)	(D)	(D)
Industrial machinery and equipment	(D)	(D)	(D)	(D)
Electronic and other electric equipment	0	0	0	0
Motor vehicles and equipment	0	0	0	0
Other transportation equipment	0	0	0	0
Instruments and related products	(D)	(D)	(D)	(D)
Miscellaneous manufacturing industries	(D)	(D)	0	0
Ordnance 8/	(NA)	(NA)	(NA)	(NA)
Nondurable goods manufacturing	(D)	(D)	25,965	(D)
Food and kindred products	(D)	(D)	(D)	(D)
Tobacco products	0	0	0	0
Textile mill products	0	0	0	0
Apparel and other textile products	(D)	(D)	(D)	(D)
Paper and allied products	(D)	(D)	(D)	(D)
Printing and publishing	699	665	622	524
Chemicals and allied products	6,034	5,382	(D)	(D)
Petroleum and coal products	13,768	(D)	(D)	(D)
Rubber and miscellaneous plastics products	(D)	(D)	(D)	(D)
Leather and leather products	0	0	0	0

Personal Income by Major Source and Earnings by Detailed Industry**Hancock County**

	1997	1998	1999	2000
Transportation and public utilities	22,145	22,647	20,852	22,497
Railroad transportation	415	453	469	446
Trucking and warehousing	12,669	12,232	10,679	11,965
Water transportation	1,009	969	1,253	1,432
Other transportation	1,182	1,406	1,640	(D)
Local and interurban passenger transit	1,020	1,072	1,185	1,256
Transportation by air	(D)	(D)	(D)	(D)
Pipelines, except natural gas	0	0	0	0
Transportation services	(D)	(D)	(D)	533
Communications	1,134	1,513	1,145	(D)
Electric, gas, and sanitary services	5,736	6,074	5,666	5,789
Wholesale trade	10,047	9,965	10,122	10,222
Retail trade	33,939	35,861	34,596	36,613
Building materials and garden equipment	951	1,192	1,214	1,247
General merchandise stores	2,192	2,259	2,358	2,459
Food stores	9,044	9,392	8,705	9,099
Automotive dealers and service stations	5,167	5,162	5,043	4,824
Apparel and accessory stores	1,116	1,296	(D)	2,963
Home furniture and furnishings stores	722	825	(D)	771
Eating and drinking places	10,316	11,030	11,107	10,473
Miscellaneous retail	4,431	4,705	4,268	4,777
Finance, insurance, and real estate	12,209	12,909	11,963	11,981
Depository and nondepository institutions	7,141	7,273	7,299	7,776
Other finance, insurance, and real estate	5,068	5,636	4,664	4,205
Security and commodity brokers	1,182	(D)	785	827
Insurance carriers	0	0	(D)	(D)
Insurance agents, brokers, and services	1,748	1,576	1,586	1,423
Real estate	2,039	2,380	2,140	1,810
Combined real estate, insurance, etc. 9/	(NA)	(NA)	(NA)	(NA)
Holding and other investment offices	99	(D)	(D)	(D)
Services	116,729	117,983	116,547	130,835
Hotels and other lodging places	435	(D)	(D)	(D)
Personal services	4,054	3,535	3,219	3,124
Private households	244	(D)	266	(D)
Business services	16,344	15,858	5,956	6,479
Automotive repair, services, and parking	2,747	2,490	2,602	2,750

Personal Income by Major Source and Earnings by Detailed Industry**Hancock County**

	1997	1998	1999	2000
Miscellaneous repair services	891	740	745	1,006
Amusement and recreation services	16,082	18,156	(D)	(D)
Motion pictures	681	683	631	482
Health services	56,479	57,315	58,983	61,719
Legal services	7,771	6,517	6,737	7,974
Educational services	1,700	(D)	2,086	1,904
Social services 10/	2,253	2,214	2,946	3,193
Museums, botanical, zoological gardens	0	0	0	0
Membership organizations	3,291	3,541	3,677	3,914
Engineering and management services 11/	2,703	3,579	4,860	5,883
Miscellaneous services	1,054	792	1,003	(D)
Government and government enterprises	47,271	48,631	51,829	52,132
Federal, civilian	3,727	3,796	4,153	4,232
Military	1,834	1,861	1,998	2,127
State and local	41,710	42,974	45,678	45,773
State government	4,887	5,068	5,486	5,842
Local government	36,823	37,906	40,192	39,931

CAINC5S Footnotes

1/ The estimates of earnings for 1969-74 are based on the 1967 Standard Industrial classification (SIC). The estimates for 1975-87 are based on the 1972 SIC. The estimates for 1988-2000 are based on the 1987 SIC.

2/ Census Bureau midyear population estimates.

3/ Employer contributions for government social insurance are included in earnings by industry and earnings by place of work, but they are excluded from net earnings by place of residence and personal income. Employee and self-employed contributions are subtractions in the calculation of net earnings by place of residence and all of the income measures.

4/ The adjustment for residence is the net inflow of the earnings of interarea commuters. For the United States, it consists of adjustments for border workers and US residents employed by international organizations and foreign embassies.

5/ Rental income of persons includes the capital consumption adjustment.

6/ Includes actual employer contributions and actuarially imputed employer contributions to reflect benefits accrued by defined benefit pension plan participants through service to employers in the current

7/ Proprietors' income includes the inventory valuation adjustment and capital consumption adjustment.

8/ Under the 1972 SIC, ordnance was reclassified to four 2-digit industries: Fabricated metal products, electronic and other electric equipment, transportation equipment, and instruments and related products.

9/ Under the 1987 SIC, combined real estate, insurance, etc., was reclassified to four 2-digit industries: Nondepository credit institutions; insurance agents, brokers, and services; real estate; and legal services.

10/ Social services was first recognized under the 1972 SIC; so estimates for 1969-74 do not exist.

11/ Engineering and management services was first recognized under the 1987 SIC, so estimates for 1969-87 do not exist.

Note-- All dollar estimates are in current dollars (not adjusted for inflation).

(D) Not shown to avoid disclosure of confidential information, but the estimates for this item are included in the totals.

(L) Less than \$50,000, but the estimates for this item are included in the totals.

(NA) Data not available for this year.

Last updated: November 17, 2016-- revised estimates for 1998-2000.

Personal Income by Major Source and Earnings by Detailed Industry**Hancock County**

	2001	2002	2003	2004	2005	2006	2007
Income by place of residence (\$000)							
Personal income	787,194	817,624	811,073	814,290	831,459	890,247	933,690
Population (persons) 2/	32,421	32,178	31,925	31,600	31,510	31,266	30,887
Per capita personal income (dollars)	24,280	25,409	25,406	25,769	26,387	28,473	30,229
Derivation of personal income (\$000)							
Earnings by place of work	600,895	632,268	623,477	580,294	539,379	525,849	516,402
less: Contributions for government social insurance 3/	90,605	92,082	93,900	87,047	80,612	72,839	67,697
Employee & self-employed contrib. for gov. social insurance	37,020	38,731	38,913	37,049	35,146	34,284	35,233
Employer contributions for government social insurance	53,585	53,351	54,987	49,998	45,466	38,555	32,464
plus: Adjustment for residence 4/	-40,283	-41,198	-28,188	7,294	44,862	86,617	113,111
equals: Net earnings by place of residence	470,007	498,988	501,389	500,541	503,629	539,627	561,816
plus: Dividends, interest, and rent 5/	114,760	103,177	90,814	102,258	111,062	120,745	134,815
plus: Personal current transfer receipts	202,427	215,459	218,870	211,491	216,768	229,875	237,059
Earnings by place of work (\$000)							
Wages and salaries	420,601	441,421	438,352	413,951	383,637	371,059	368,273
Supplements to wages and salaries	117,434	124,001	126,103	118,728	115,010	115,259	108,214
Employer contrib. for employee pension & insurance funds 6/	63,849	70,650	71,116	68,730	69,544	76,704	75,750
Employer contributions for government social insurance	53,585	53,351	54,987	49,998	45,466	38,555	32,464
Proprietors' income 7/	62,860	66,846	59,022	47,615	40,732	39,531	39,915
Farm proprietors' income	-87	-138	-106	-62	-200	-348	-560
Nonfarm proprietors' income	62,947	66,984	59,128	47,677	40,932	39,879	40,475
Earnings by industry (\$000)							
Farm earnings	-39	-92	-67	-35	-184	-336	-556
Nonfarm earnings	600,934	632,360	623,544	580,329	539,563	526,185	516,958
Private nonfarm earnings	548,033	577,869	566,064	521,411	479,557	464,276	453,690
Forestry, fishing, and related activities	(D)	(D)	(D)	(D)	(D)	(D)	(D)
Forestry and logging	89	85	69	56	225	291	223
Fishing, hunting, and trapping	5	5	2	0	-1	-2	-12
Agriculture and forestry support activities	(D)	(D)	(D)	(D)	(D)	(D)	(D)
Mining	(D)	(D)	(D)	(D)	(D)	(D)	(D)
Oil and gas extraction	111	112	75	58	126	62	262
Mining (except oil and gas)	(D)	(D)	(D)	(D)	(D)	(D)	(D)
Support activities for mining	6	9	4	6	3	2	24

Personal Income by Major Source and Earnings by Detailed Industry**Hancock County**

	2001	2002	2003	2004	2005	2006	2007
Utilities	(D)	(D)	(D)	5,404	6,066	6,653	6,377
Construction	(D)	(D)	(D)	(D)	(D)	(D)	(D)
Construction of buildings	4,627	4,709	5,421	7,030	6,253	5,532	4,820
Heavy and civil engineering construction	(D)	(D)	(D)	(D)	(D)	(D)	(D)
Specialty trade contractors	6,266	6,262	9,135	10,511	7,619	6,757	7,268
Manufacturing	311,617	314,372	296,110	258,589	221,188	206,032	193,282
Durable goods manufacturing	280,265	284,739	263,835	226,281	188,939	168,797	156,617
Wood product manufacturing	4	0	1	0	0	0	-11
Nonmetallic mineral product manufacturing	43,049	41,493	35,465	44,182	(D)	(D)	(D)
Primary metal manufacturing	(D)	(D)	(D)	(D)	(D)	(D)	(D)
Fabricated metal product manufacturing	(D)	(D)	(D)	(D)	(D)	(D)	(D)
Machinery manufacturing	(D)	(D)	(D)	(D)	(D)	(D)	(D)
Computer and electronic product manufacturing	(D)	(D)	(D)	(D)	(D)	(D)	(D)
Electrical equipment and appliance manufacturing	0	0	0	0	3	1	0
Motor vehicles, bodies and trailers, & parts manufacturing	2	0	0	0	0	1	10
Other transportation equipment manufacturing	0	0	0	-1	-7	-2	5
Furniture and related product manufacturing	(D)	0	0	3	3	3	19
Miscellaneous manufacturing	(D)	(D)	(D)	(D)	(D)	(D)	(D)
Nondurable goods manufacturing	31,352	29,633	32,275	32,308	32,249	37,235	36,665
Food manufacturing	(D)	(D)	(D)	(D)	(D)	(D)	(D)
Beverage and tobacco product manufacturing	(D)	(D)	(D)	(D)	(D)	(D)	(D)
Textile mills	1	1	2	2	4	3	16
Textile product mills	1	1	0	2	4	3	16
Apparel manufacturing	1	1	1	2	4	4	16
Leather and allied product manufacturing	1	(D)	(D)	(D)	(D)	(D)	(D)
Paper manufacturing	(D)	(D)	(D)	(D)	(D)	(D)	(D)
Printing and related support activities	(D)	(D)	(D)	(D)	(D)	(D)	(D)
Petroleum and coal products manufacturing	(D)	(D)	(D)	(D)	(D)	(D)	(D)
Chemical manufacturing	(D)	(D)	(D)	(D)	(D)	(D)	(D)
Plastics and rubber products manufacturing	(D)	(D)	(D)	(D)	(D)	(D)	(D)
Wholesale trade	(D)	(D)	(D)	9,885	14,421	10,099	7,671
Retail trade	30,908	31,998	30,053	25,913	29,875	29,743	32,373
Motor vehicle and parts dealers	3,996	4,478	4,753	3,781	3,277	3,148	3,266
Furniture and home furnishings stores	(D)	(D)	(D)	(D)	(D)	(D)	(D)
Electronics and appliance stores	664	654	711	1,145	859	892	2,172

Personal Income by Major Source and Earnings by Detailed Industry**Hancock County**

	2001	2002	2003	2004	2005	2006	2007
Building material and garden supply stores	1,617	1,541	1,177	1,364	1,524	1,442	1,469
Food and beverage stores	7,613	8,100	7,905	7,557	7,620	7,488	7,965
Health and personal care stores	3,437	3,623	3,876	3,455	3,290	3,270	3,668
Gasoline stations	6,688	6,499	4,560	2,655	2,825	2,564	3,208
Clothing and clothing accessories stores	1,445	1,458	1,128	1,170	1,193	1,179	1,107
Sporting goods, hobby, book and music stores	475	445	367	230	(D)	(D)	(D)
General merchandise stores	2,812	3,063	3,064	2,891	8,175	8,386	7,916
Miscellaneous store retailers	1,540	1,549	1,728	1,139	817	1,150	1,333
Nonstore retailers	(D)	(D)	(D)	(D)	101	38	71
Transportation and warehousing	15,113	15,280	15,205	14,783	15,363	15,545	17,249
Air transportation	-3	-8	-8	-26	7	-3	452
Rail transportation	2	2	3	6	5	3	-15
Water transportation	15	11	11	9	4	4	8
Truck transportation	10,558	10,568	10,141	9,354	9,201	9,088	9,326
Transit and ground passenger transportation	(D)	(D)	(D)	(D)	(D)	(D)	(D)
Pipeline transportation	1	0	0	0	0	0	4
Scenic and sightseeing transportation	1	1	1	5	3	4	25
Support activities for transportation	2,396	2,654	2,893	3,003	3,268	3,312	3,534
Couriers and messengers	6	9	5	8	(D)	(D)	(D)
Warehousing and storage	(D)	(D)	(D)	(D)	(D)	(D)	(D)
Information	2,014	2,187	2,362	1,929	2,336	2,420	3,143
Publishing industries, except Internet	(D)	(D)	(D)	(D)	(D)	526	569
Motion picture and sound recording industries	(D)	(D)	(D)	(D)	(D)	(D)	(D)
Broadcasting, except Internet	(D)	(D)	(D)	(D)	(D)	(D)	(D)
Internet publishing and broadcasting 8/	0	0	0	1	1	6	(NA)
Telecommunications	1,220	1,184	1,234	(D)	(D)	(D)	(D)
Data processing, hosting, and related services	(D)	3	2	2	(D)	8	17
Other information services 8/	(D)	(D)	(D)	(D)	(D)	(D)	(D)
Finance and insurance	11,574	12,327	12,574	14,093	15,048	15,501	15,044
Monetary authorities - central bank	0	0	0	0	0	0	0
Credit intermediation and related activities	8,063	8,302	8,538	8,835	8,923	8,971	8,610
Securities, commodity contracts, investments	325	456	308	771	832	1,145	1,294
Insurance carriers and related activities	3,082	3,499	3,678	4,439	5,262	5,373	5,099
Funds, trusts, and other financial vehicles	104	70	50	48	31	12	41

Personal Income by Major Source and Earnings by Detailed Industry**Hancock County**

	2001	2002	2003	2004	2005	2006	2007
Real estate and rental and leasing	4,069	4,496	4,509	3,642	4,140	4,286	3,982
Real estate	(D)	(D)	(D)	2,443	(D)	(D)	(D)
Rental and leasing services	1,716	2,033	2,048	(D)	1,829	2,237	(D)
Lessors of nonfinancial intangible assets	(D)	(D)	(D)	(D)	(D)	(D)	(D)
Professional, scientific, and technical services	(D)	28,609	(D)	(D)	17,011	17,840	19,763
Management of companies and enterprises	(D)	(D)	(D)	(D)	(D)	(D)	(D)
Administrative and waste management services	8,851	(D)	10,192	10,963	(D)	(D)	(D)
Administrative and support services	(D)	5,756	5,798	6,289	4,778	5,185	4,425
Waste management and remediation services	(D)	(D)	4,394	4,674	(D)	(D)	(D)
Educational services	1,352	(D)	1,710	1,453	1,349	1,553	1,536
Health care and social assistance	30,686	(D)	37,751	39,984	40,749	40,018	36,596
Ambulatory health care services	(D)	21,368	(D)	(D)	(D)	(D)	(D)
Hospitals	(D)	(D)	(D)	(D)	(D)	(D)	(D)
Nursing and residential care facilities	7,389	8,400	9,423	10,516	10,893	10,897	10,842
Social assistance	4,118	(D)	5,494	5,697	6,005	6,030	5,972
Arts, entertainment, and recreation	46,333	61,368	64,793	63,216	9,553	9,581	10,738
Performing arts and spectator sports	(D)	(D)	(D)	3,861	3,222	3,229	4,076
Museums, historical sites, zoos, and parks	226	258	175	3	10	16	17
Amusement, gambling, and recreation	(D)	(D)	(D)	59,352	6,321	6,336	6,645
Accommodation and food services	10,877	11,404	11,232	11,805	59,063	60,793	62,172
Accommodation	(D)	66	28	60	(D)	(D)	(D)
Food services and drinking places	(D)	11,338	11,204	11,745	(D)	(D)	(D)
Other services, except public administration	15,375	17,707	17,344	18,169	17,404	19,267	17,548
Repair and maintenance	5,084	5,910	5,161	5,703	4,855	(D)	4,909
Personal and laundry services	5,751	6,605	6,638	6,688	6,866	7,089	6,849
Membership associations and organizations	4,279	4,946	5,286	(D)	5,437	5,523	5,539
Private households	261	246	259	(D)	246	(D)	251
Government and government enterprises	52,901	54,491	57,480	58,918	60,006	61,909	63,268
Federal, civilian	4,116	4,237	4,406	4,768	4,785	5,036	5,194
Military	2,265	3,033	4,402	4,718	5,378	4,788	4,861
State and local	46,520	47,221	48,672	49,432	49,843	52,085	53,213
State government	5,958	6,140	6,161	6,221	6,593	6,656	7,214
Local government	40,562	41,081	42,511	43,211	43,250	45,429	45,999

Personal Income by Major Source and Earnings by Detailed Industry**Hancock County**

	2008	2009	2010	2011	2012	2013	2014
Income by place of residence (\$000)							
Personal income	985,262	967,966	1,005,169	1,054,151	1,088,006	1,092,630	1,110,669
Population (persons) 2/	30,802	30,748	30,666	30,603	30,435	30,358	30,228
Per capita personal income (dollars)	31,987	31,481	32,778	34,446	35,749	35,992	36,743
Derivation of personal income (\$000)							
Earnings by place of work	554,050	526,492	524,355	535,326	576,413	564,003	556,611
less: Contributions for government social insurance 3/	69,206	67,729	68,103	61,904	64,998	71,218	71,278
Employee & self-employed contrib. for gov. social insurance	37,658	36,525	36,433	29,999	31,419	38,474	39,133
Employer contributions for government social insurance	31,548	31,204	31,670	31,905	33,579	32,744	32,145
plus: Adjustment for residence 4/	107,443	103,351	124,577	150,022	130,521	155,831	166,553
equals: Net earnings by place of residence	592,287	562,114	580,829	623,444	641,936	648,616	651,886
plus: Dividends, interest, and rent 5/	131,174	124,591	123,580	136,331	143,866	134,475	142,300
plus: Personal current transfer receipts	261,801	281,261	300,760	294,376	302,204	309,539	316,483
Earnings by place of work (\$000)							
Wages and salaries	398,595	373,085	368,457	374,142	401,488	394,191	395,951
Supplements to wages and salaries	111,098	104,758	102,683	105,772	115,569	114,993	109,418
Employer contrib. for employee pension & insurance funds 6/	79,550	73,554	71,013	73,867	81,990	82,249	77,273
Employer contributions for government social insurance	31,548	31,204	31,670	31,905	33,579	32,744	32,145
Proprietors' income 7/	44,357	48,649	53,215	55,412	59,356	54,819	51,242
Farm proprietors' income	-370	-270	-256	-12	199	147	-78
Nonfarm proprietors' income	44,727	48,919	53,471	55,424	59,157	54,672	51,320
Earnings by industry (\$000)							
Farm earnings	-329	-202	-169	84	381	328	116
Nonfarm earnings	554,379	526,694	524,524	535,242	576,032	563,675	556,495
Private nonfarm earnings	488,613	458,527	455,612	466,672	505,489	493,938	486,703
Forestry, fishing, and related activities	(D)	(D)	(D)	(D)	(D)	(D)	(D)
Forestry and logging	107	73	77	69	135	102	123
Fishing, hunting, and trapping	-8	-6	-2	-2	-2	-2	-2
Agriculture and forestry support activities	(D)	(D)	(D)	(D)	(D)	(D)	(D)
Mining	(D)	(D)	(D)	(D)	(D)	(D)	(D)
Oil and gas extraction	343	162	86	123	58	93	123
Mining (except oil and gas)	(D)	(D)	(D)	(D)	(D)	(D)	(D)
Support activities for mining	28	(D)	(D)	(D)	(D)	(D)	(D)

Personal Income by Major Source and Earnings by Detailed Industry**Hancock County**

	2008	2009	2010	2011	2012	2013	2014
Utilities	6,712	6,771	6,996	7,406	6,923	7,517	11,130
Construction	(D)	(D)	14,540	17,870	23,044	18,560	(D)
Construction of buildings	5,100	6,290	6,861	7,881	7,534	5,658	5,240
Heavy and civil engineering construction	(D)	(D)	986	2,390	7,540	5,257	(D)
Specialty trade contractors	4,911	4,674	6,693	7,599	7,970	7,645	8,965
Manufacturing	192,906	173,332	175,349	186,551	206,708	208,717	204,773
Durable goods manufacturing	154,881	134,327	134,574	145,244	162,249	160,946	155,592
Wood product manufacturing	-3	3	8	4	5	26	95
Nonmetallic mineral product manufacturing	(D)	(D)	(D)	(D)	(D)	(D)	(D)
Primary metal manufacturing	(D)	(D)	(D)	(D)	(D)	(D)	(D)
Fabricated metal product manufacturing	(D)	(D)	(D)	(D)	14	(D)	(D)
Machinery manufacturing	(D)	(D)	(D)	(D)	(D)	(D)	(D)
Computer and electronic product manufacturing	(D)	(D)	(D)	(D)	(D)	(D)	(D)
Electrical equipment and appliance manufacturing	6	11	6	8	4	1	4
Motor vehicles, bodies and trailers, & parts manufacturing	0	2	13	26	6	1	3
Other transportation equipment manufacturing	-4	-5	2	6	3	1	3
Furniture and related product manufacturing	35	34	25	18	4	1	5
Miscellaneous manufacturing	(D)	(D)	44	10	3	1	6
Nondurable goods manufacturing	38,025	39,005	40,775	41,307	44,459	47,771	49,181
Food manufacturing	(D)	(D)	(D)	(D)	(D)	(D)	(D)
Beverage and tobacco product manufacturing	(D)	17	5	5	5	1	2
Textile mills	16	20	5	3	2	1	1
Textile product mills	16	20	5	3	3	1	1
Apparel manufacturing	16	-1	-1	-8	3	1	0
Leather and allied product manufacturing	(D)	(D)	(D)	(D)	(D)	(D)	(D)
Paper manufacturing	(D)	(D)	(D)	(D)	(D)	(D)	(D)
Printing and related support activities	(D)	(D)	(D)	(D)	(D)	(D)	(D)
Petroleum and coal products manufacturing	(D)	(D)	(D)	(D)	(D)	(D)	(D)
Chemical manufacturing	(D)	(D)	(D)	(D)	(D)	(D)	(D)
Plastics and rubber products manufacturing	(D)	(D)	(D)	(D)	(D)	(D)	(D)
Wholesale trade	8,324	8,746	9,291	11,037	11,643	10,356	9,220
Retail trade	33,300	33,983	35,901	29,341	28,372	24,359	22,720
Motor vehicle and parts dealers	3,358	3,344	3,474	3,751	3,663	3,257	2,042
Furniture and home furnishings stores	(D)	(D)	(D)	(D)	38	34	18
Electronics and appliance stores	2,335	2,240	2,405	3,732	3,525	2,944	2,882

Personal Income by Major Source and Earnings by Detailed Industry**Hancock County**

	2008	2009	2010	2011	2012	2013	2014
Building material and garden supply stores	1,466	1,476	1,451	1,285	1,291	1,367	1,430
Food and beverage stores	8,096	8,712	8,692	8,705	8,588	5,180	5,185
Health and personal care stores	3,428	3,479	3,173	3,198	2,955	3,202	3,026
Gasoline stations	3,268	2,994	3,380	3,071	3,083	3,335	3,129
Clothing and clothing accessories stores	1,083	1,008	1,074	1,142	1,115	(D)	(D)
Sporting goods, hobby, book and music stores	177	(D)	(D)	(D)	(D)	(D)	168
General merchandise stores	8,397	8,589	10,200	2,604	2,446	2,225	2,230
Miscellaneous store retailers	1,389	1,631	1,542	1,501	1,450	1,434	1,355
Nonstore retailers	(D)	87	123	(D)	(D)	(D)	(D)
Transportation and warehousing	16,803	16,255	17,752	20,923	24,295	20,128	19,252
Air transportation	394	385	751	818	672	536	534
Rail transportation	-8	7	2	3	-1	-6	-5
Water transportation	6	1	0	-2	-34	23	-209
Truck transportation	8,212	6,871	8,270	10,787	13,524	13,364	13,815
Transit and ground passenger transportation	(D)	(D)	(D)	(D)	(D)	(D)	(D)
Pipeline transportation	5	7	3	3	211	504	361
Scenic and sightseeing transportation	11	2	1	2	27	92	156
Support activities for transportation	3,775	3,352	2,942	3,163	(D)	(D)	(D)
Couriers and messengers	(D)	(D)	(D)	(D)	(D)	367	(D)
Warehousing and storage	(D)	(D)	(D)	(D)	(D)	(D)	(D)
Information	3,819	4,033	3,143	2,785	2,990	2,846	2,576
Publishing industries, except Internet	573	388	(D)	(D)	(D)	(D)	(D)
Motion picture and sound recording industries	(D)	(D)	(D)	(D)	(D)	(D)	(D)
Broadcasting, except Internet	(D)	(D)	(D)	(D)	(D)	(D)	(D)
Internet publishing and broadcasting 8/	(NA)	(NA)	(NA)	(NA)	(NA)	(NA)	(NA)
Telecommunications	(D)	(D)	(D)	(D)	(D)	(D)	(D)
Data processing, hosting, and related services	53	82	46	23	13	(D)	(D)
Other information services 8/	(D)	(D)	(D)	(D)	(D)	(D)	(D)
Finance and insurance	15,250	15,904	15,754	15,765	17,518	18,840	17,489
Monetary authorities - central bank	0	0	0	0	0	0	0
Credit intermediation and related activities	8,509	8,414	8,821	9,155	10,400	10,970	10,363
Securities, commodity contracts, investments	1,136	1,717	1,964	2,087	(D)	2,351	1,420
Insurance carriers and related activities	5,596	5,766	4,965	4,520	(D)	5,444	5,678
Funds, trusts, and other financial vehicles	9	7	4	3	40	75	28

Personal Income by Major Source and Earnings by Detailed Industry**Hancock County**

	2008	2009	2010	2011	2012	2013	2014
Real estate and rental and leasing	4,961	6,166	6,900	7,524	8,457	7,713	7,399
Real estate	(D)	(D)	4,193	(D)	(D)	(D)	(D)
Rental and leasing services	(D)	(D)	2,702	(D)	(D)	(D)	2,954
Lessors of nonfinancial intangible assets	(D)	(D)	5	(D)	(D)	(D)	(D)
Professional, scientific, and technical services	25,015	24,632	22,344	22,388	24,068	24,730	25,129
Management of companies and enterprises	(D)	(D)	(D)	(D)	(D)	(D)	(D)
Administrative and waste management services	(D)	(D)	(D)	(D)	(D)	(D)	(D)
Administrative and support services	(D)	(D)	(D)	(D)	(D)	6,269	5,653
Waste management and remediation services	4,445	4,474	4,223	4,022	3,952	(D)	(D)
Educational services	1,670	1,610	1,578	1,565	1,642	1,852	1,907
Health care and social assistance	39,280	40,135	42,812	42,608	43,966	41,715	39,974
Ambulatory health care services	20,881	19,234	18,339	17,930	18,774	17,421	16,963
Hospitals	77	91	91	86	84	76	71
Nursing and residential care facilities	11,396	12,388	13,594	14,134	14,614	14,580	14,381
Social assistance	6,926	8,422	10,788	10,458	10,494	9,638	8,559
Arts, entertainment, and recreation	9,798	10,179	11,115	10,273	10,686	10,874	10,514
Performing arts and spectator sports	3,260	3,103	3,774	3,709	3,887	3,234	(D)
Museums, historical sites, zoos, and parks	7	0	1	-8	-4	0	3
Amusement, gambling, and recreation	6,531	7,076	7,340	6,572	6,803	7,640	(D)
Accommodation and food services	92,600	74,724	65,382	62,661	64,034	63,251	63,494
Accommodation	(D)	(D)	(D)	(D)	(D)	(D)	(D)
Food services and drinking places	(D)	(D)	(D)	(D)	(D)	(D)	(D)
Other services, except public administration	15,895	15,823	16,934	16,690	17,789	17,518	18,186
Repair and maintenance	4,024	4,120	4,852	4,931	5,314	5,329	5,946
Personal and laundry services	5,817	5,622	5,817	5,424	5,771	5,385	5,227
Membership associations and organizations	5,805	5,871	6,087	6,149	6,509	6,603	6,783
Private households	249	210	178	186	195	201	230
Government and government enterprises	65,766	68,167	68,912	68,570	70,543	69,737	69,792
Federal, civilian	5,282	5,289	4,964	4,785	4,834	4,556	4,791
Military	5,657	6,356	6,026	5,434	5,023	4,791	4,399
State and local	54,827	56,522	57,922	58,351	60,686	60,390	60,602
State government	7,648	7,891	8,499	8,770	9,259	9,123	9,112
Local government	47,179	48,631	49,423	49,581	51,427	51,267	51,490

Personal Income by Major Source and Earnings by Detailed Industry**Hancock County**

	2015	2016	2017
Income by place of residence (\$000)			
Personal income	1,134,551	1,135,853	1,176,554
Population (persons) 2/	29,950	29,621	29,448
Per capita personal income (dollars)	37,882	38,346	39,954
Derivation of personal income (\$000)			
Earnings by place of work	546,260	541,976	562,645
less: Contributions for government social insurance 3/	71,152	72,026	75,494
Employee & self-employed contrib. for gov. social insurance	38,934	39,674	42,057
Employer contributions for government social insurance	32,218	32,352	33,437
plus: Adjustment for residence 4/	181,902	175,146	183,770
equals: Net earnings by place of residence	657,010	645,096	670,921
plus: Dividends, interest, and rent 5/	144,400	151,195	157,374
plus: Personal current transfer receipts	333,141	339,562	348,259
Earnings by place of work (\$000)			
Wages and salaries	389,585	385,308	398,419
Supplements to wages and salaries	110,288	107,114	111,033
Employer contrib. for employee pension & insurance funds 6/	78,070	74,762	77,596
Employer contributions for government social insurance	32,218	32,352	33,437
Proprietors' income 7/	46,387	49,554	53,193
Farm proprietors' income	-61	-72	-254
Nonfarm proprietors' income	46,448	49,626	53,447
Earnings by industry (\$000)			
Farm earnings	105	114	-69
Nonfarm earnings	546,155	541,862	562,714
Private nonfarm earnings	476,108	472,364	494,182
Forestry, fishing, and related activities	(D)	(D)	(D)
Forestry and logging	84	169	241
Fishing, hunting, and trapping	-1	-2	-3
Agriculture and forestry support activities	(D)	(D)	(D)
Mining	3,433	(D)	(D)
Oil and gas extraction	42	29	1
Mining (except oil and gas)	(D)	(D)	(D)
Support activities for mining	(D)	(D)	(D)

Personal Income by Major Source and Earnings by Detailed Industry**Hancock County**

	2015	2016	2017
Utilities	8,115	6,940	7,420
Construction	19,066	(D)	(D)
Construction of buildings	5,186	5,139	5,801
Heavy and civil engineering construction	4,942	(D)	(D)
Specialty trade contractors	8,938	7,283	8,072
Manufacturing	198,577	194,047	201,186
Durable goods manufacturing	147,353	139,865	144,413
Wood product manufacturing	61	149	215
Nonmetallic mineral product manufacturing	(D)	(D)	(D)
Primary metal manufacturing	(D)	(D)	(D)
Fabricated metal product manufacturing	(D)	(D)	30
Machinery manufacturing	(D)	(D)	(D)
Computer and electronic product manufacturing	(D)	(D)	(D)
Electrical equipment and appliance manufacturing	6	12	16
Motor vehicles, bodies and trailers, & parts manufacturing	5	11	18
Other transportation equipment manufacturing	5	7	10
Furniture and related product manufacturing	8	17	17
Miscellaneous manufacturing	9	17	10
Nondurable goods manufacturing	51,224	54,182	56,773
Food manufacturing	(D)	(D)	(D)
Beverage and tobacco product manufacturing	1	7	3
Textile mills	1	0	0
Textile product mills	1	0	0
Apparel manufacturing	-1	-4	-1
Leather and allied product manufacturing	(D)	(D)	0
Paper manufacturing	(D)	(D)	(D)
Printing and related support activities	(D)	(D)	(D)
Petroleum and coal products manufacturing	(D)	(D)	(D)
Chemical manufacturing	(D)	(D)	(D)
Plastics and rubber products manufacturing	(D)	(D)	(D)
Wholesale trade	10,152	11,676	11,555
Retail trade	25,492	25,479	26,350
Motor vehicle and parts dealers	2,286	2,428	2,541
Furniture and home furnishings stores	46	63	109
Electronics and appliance stores	2,885	3,031	3,261

Personal Income by Major Source and Earnings by Detailed Industry**Hancock County**

	2015	2016	2017
Building material and garden supply stores	1,518	1,323	1,612
Food and beverage stores	5,233	5,067	5,087
Health and personal care stores	3,292	3,433	3,843
Gasoline stations	4,744	5,238	5,338
Clothing and clothing accessories stores	(D)	(D)	(D)
Sporting goods, hobby, book and music stores	(D)	178	(D)
General merchandise stores	2,290	(D)	1,417
Miscellaneous store retailers	1,712	1,617	1,559
Nonstore retailers	159	154	196
Transportation and warehousing	18,226	19,918	22,722
Air transportation	393	469	137
Rail transportation	2	2	3
Water transportation	-51	-71	24
Truck transportation	14,784	16,286	18,563
Transit and ground passenger transportation	(D)	(D)	(D)
Pipeline transportation	121	409	682
Scenic and sightseeing transportation	196	34	64
Support activities for transportation	(D)	(D)	(D)
Couriers and messengers	39	46	51
Warehousing and storage	(D)	(D)	(D)
Information	2,209	(D)	1,514
Publishing industries, except Internet	46	30	3
Motion picture and sound recording industries	(D)	(D)	(D)
Broadcasting, except Internet	(D)	(D)	(D)
Internet publishing and broadcasting 8/	(NA)	(NA)	(NA)
Telecommunications	(D)	(D)	(D)
Data processing, hosting, and related services	(D)	(D)	(D)
Other information services 8/	(D)	(D)	(D)
Finance and insurance	20,302	22,011	24,940
Monetary authorities - central bank	0	0	0
Credit intermediation and related activities	11,309	11,857	12,491
Securities, commodity contracts, investments	1,720	2,206	2,202
Insurance carriers and related activities	7,260	7,934	10,199
Funds, trusts, and other financial vehicles	13	14	48

Personal Income by Major Source and Earnings by Detailed Industry**Hancock County**

	2015	2016	2017
Real estate and rental and leasing	7,575	8,229	8,391
Real estate	(D)	4,761	(D)
Rental and leasing services	3,126	3,448	(D)
Lessors of nonfinancial intangible assets	(D)	20	33
Professional, scientific, and technical services	24,624	26,257	32,049
Management of companies and enterprises	(D)	(D)	(D)
Administrative and waste management services	(D)	(D)	(D)
Administrative and support services	5,455	5,243	5,513
Waste management and remediation services	(D)	(D)	(D)
Educational services	1,987	1,951	1,864
Health care and social assistance	41,060	44,712	49,874
Ambulatory health care services	16,325	18,153	19,778
Hospitals	66	50	48
Nursing and residential care facilities	15,277	16,150	17,505
Social assistance	9,392	10,359	12,543
Arts, entertainment, and recreation	9,226	9,022	7,686
Performing arts and spectator sports	(D)	2,225	(D)
Museums, historical sites, zoos, and parks	8	9	6
Amusement, gambling, and recreation	(D)	6,788	(D)
Accommodation and food services	59,552	54,917	49,128
Accommodation	(D)	(D)	(D)
Food services and drinking places	(D)	(D)	(D)
Other services, except public administration	17,168	16,744	16,899
Repair and maintenance	5,180	4,734	5,251
Personal and laundry services	4,879	4,379	4,441
Membership associations and organizations	6,877	7,418	7,010
Private households	232	213	197
Government and government enterprises	70,047	69,498	68,532
Federal, civilian	5,311	5,077	5,056
Military	4,057	4,168	4,233
State and local	60,679	60,253	59,243
State government	8,924	8,861	8,842
Local government	51,755	51,392	50,401

CAINC5N Footnotes

1/ The estimates of earnings for 2001-2006 are based on the 2002 North American Industry Classification System (NAICS). The estimates for 2007-2010 are based on the 2007 NAICS. The estimates for 2011-2016 are based on the 2012 NAICS. The estimates for 2017 forward are based on

2/ Census Bureau midyear population estimates. Estimates for 2010-2017 reflect county population estimates available as of March 2018.

3/ Employer contributions for government social insurance are included in earnings by industry and earnings by place of work, but they are excluded from net earnings by place of residence and personal income. Employee and self-employed contributions are subtractions in the calculation of net earnings by place of residence and all of the income measures.

4/ The adjustment for residence is the net inflow of the earnings of interarea commuters. For the United States, it consists of adjustments for border workers and US residents employed by international organizations and foreign embassies.

5/ Rental income of persons includes the capital consumption adjustment.

6/ Includes actual employer contributions and actuarially imputed employer contributions to reflect benefits accrued by defined benefit pension plan participants through service to employers in the current period.

7/ Proprietors' income includes the inventory valuation adjustment and capital consumption adjustment.

8/ Under the 2007 NAICS, internet publishing and broadcasting was reclassified to other information services.

Note-- All dollar estimates are in thousands of current dollars (not adjusted for inflation). Statistics presented in thousands of dollars do not

E The estimate shown here constitutes the major portion of the true estimate.

(D) Not shown to avoid disclosure of confidential information; estimates are included in higher-level totals.

(NA) Not available.

(NM) Not meaningful.

Last updated: November 15, 2018-- new statistics for 2017; revised statistics for 2001-2016.

Source: Department of Commerce / Bureau of Economic Analysis / Regional Economic Accounts

Total Full-Time and Part-Time Employment by Industry**Hancock County**

	1969	1970	1971	1972	1973	1974	1975	1976
Employment by place of work								
Total full-time and part-time employment	24,141	23,547	24,704	24,703	25,191	25,631	24,385	24,778
By type								
Wage and salary employment	22,685	22,022	23,174	23,195	23,631	24,056	22,797	23,209
Proprietors employment	1,456	1,525	1,530	1,508	1,560	1,575	1,588	1,569
Farm proprietors employment	106	101	100	95	92	72	85	87
Nonfarm proprietors employment 2/	1,350	1,424	1,430	1,413	1,468	1,503	1,503	1,482
By industry								
Farm employment	140	139	141	132	143	127	119	129
Nonfarm employment	24,001	23,408	24,563	24,571	25,048	25,504	24,266	24,649
Private nonfarm employment	22,676	22,015	23,104	23,038	23,555	24,072	22,854	23,281
Agricultural services, forestry, and fishing	40	44	55	66	70	70	66	60
Mining	74	54	38	51	36	37	49	43
Construction	528	503	1,226	685	506	498	600	508
Manufacturing	15,387	14,696	14,887	15,256	15,625	15,921	14,493	14,886
Transportation and public utilities	679	678	729	738	698	727	974	1,035
Wholesale trade	213	612	649	598	586	595	321	273
Retail trade	2,504	2,093	2,269	2,234	2,432	2,464	2,501	2,540
Finance, insurance, and real estate	525	520	588	535	577	610	635	626
Services	2,726	2,815	2,663	2,875	3,025	3,150	3,215	3,310
Government and government enterprises	1,325	1,393	1,459	1,533	1,493	1,432	1,412	1,368
Federal, civilian	85	85	84	80	75	77	74	65
Military	202	219	214	200	184	176	178	159
State and local	1,038	1,089	1,161	1,253	1,234	1,179	1,160	1,144
State government	(NA)	(NA)	(NA)	(NA)	(NA)	(NA)	(NA)	(NA)
Local government	(NA)	(NA)	(NA)	(NA)	(NA)	(NA)	(NA)	(NA)

Total Full-Time and Part-Time Employment by Industry**Hancock County**

	1977	1978	1979	1980	1981	1982	1983	1984
Employment by place of work								
Total full-time and part-time employment	25,004	25,295	25,662	23,752	23,444	19,745	18,403	19,078
By type								
Wage and salary employment	23,378	23,619	23,992	22,009	21,740	18,126	16,729	17,345
Proprietors employment	1,626	1,676	1,670	1,743	1,704	1,619	1,674	1,733
Farm proprietors employment	88	88	89	97	101	100	111	106
Nonfarm proprietors employment 2/	1,538	1,588	1,581	1,646	1,603	1,519	1,563	1,627
By industry								
Farm employment	111	115	112	116	117	113	126	121
Nonfarm employment	24,893	25,180	25,550	23,636	23,327	19,632	18,277	18,957
Private nonfarm employment	23,519	23,808	23,976	22,099	21,830	18,146	16,840	17,543
Agricultural services, forestry, and fishing	55	79	77	82	69	68	78	71
Mining	44	46	43	38	35	31	215	207
Construction	550	616	642	563	641	430	409	424
Manufacturing	15,066	14,860	14,894	13,321	12,968	9,944	8,893	9,660
Transportation and public utilities	975	966	915	770	691	642	370	364
Wholesale trade	218	257	342	251	307	240	259	264
Retail trade	2,542	2,654	2,632	2,652	2,714	2,473	2,422	2,434
Finance, insurance, and real estate	675	710	684	678	662	588	595	639
Services	3,394	3,620	3,747	3,744	3,743	3,730	3,599	3,480
Government and government enterprises	1,374	1,372	1,574	1,537	1,497	1,486	1,437	1,414
Federal, civilian	90	92	91	89	86	85	84	79
Military	148	144	145	139	136	147	180	189
State and local	1,136	1,136	1,338	1,309	1,275	1,254	1,173	1,146
State government	(NA)	(NA)	260	220	215	184	188	189
Local government	(NA)	(NA)	1,078	1,089	1,060	1,070	985	957

Total Full-Time and Part-Time Employment by Industry**Hancock County**

	1985	1986	1987	1988	1989	1990	1991	1992
Employment by place of work								
Total full-time and part-time employment	19,294	19,681	20,404	20,394	20,012	19,981	19,489	18,941
By type								
Wage and salary employment	17,456	17,755	18,377	18,272	17,946	17,946	17,346	16,840
Proprietors employment	1,838	1,926	2,027	2,122	2,066	2,035	2,143	2,101
Farm proprietors employment	103	103	103	100	99	94	90	91
Nonfarm proprietors employment 2/	1,735	1,823	1,924	2,022	1,967	1,941	2,053	2,010
By industry								
Farm employment	114	119	117	115	118	115	109	109
Nonfarm employment	19,180	19,562	20,287	20,279	19,894	19,866	19,380	18,832
Private nonfarm employment	17,803	18,195	18,687	18,705	18,361	18,295	17,820	17,228
Agricultural services, forestry, and fishing	76	68	(D)	77	71	97	98	93
Mining	226	212	(D)	217	205	175	49	64
Construction	490	451	509	508	462	519	533	439
Manufacturing	9,599	9,994	9,978	9,920	9,529	9,441	8,682	8,191
Transportation and public utilities	377	457	544	513	529	484	623	611
Wholesale trade	302	332	300	328	381	314	313	370
Retail trade	2,544	2,483	2,497	2,597	2,587	2,537	2,416	2,364
Finance, insurance, and real estate	647	663	670	674	650	680	676	686
Services	3,542	3,535	3,893	3,871	3,947	4,048	4,430	4,410
Government and government enterprises	1,377	1,367	1,600	1,574	1,533	1,571	1,560	1,604
Federal, civilian	81	85	84	86	84	83	76	74
Military	195	186	189	189	188	191	193	204
State and local	1,101	1,096	1,327	1,299	1,261	1,297	1,291	1,326
State government	189	188	178	178	172	144	158	161
Local government	912	908	1,149	1,121	1,089	1,153	1,133	1,165

Total Full-Time and Part-Time Employment by Industry**Hancock County**

	1993	1994	1995	1996	1997	1998	1999	2000
Employment by place of work								
Total full-time and part-time employment	18,447	18,308	18,714	18,842	18,890	18,697	17,805	17,971
By type								
Wage and salary employment	16,458	16,361	16,543	16,652	16,704	16,448	15,750	15,858
Proprietors employment	1,989	1,947	2,171	2,190	2,186	2,249	2,055	2,113
Farm proprietors employment	92	87	84	78	75	81	80	83
Nonfarm proprietors employment 2/	1,897	1,860	2,087	2,112	2,111	2,168	1,975	2,030
By industry								
Farm employment	105	95	91	82	79	83	82	85
Nonfarm employment	18,342	18,213	18,623	18,760	18,811	18,614	17,723	17,886
Private nonfarm employment	16,759	16,632	17,037	17,151	17,212	17,007	16,118	16,277
Agricultural services, forestry, and fishing	108	106	107	108	(D)	(D)	(D)	(D)
Mining	59	57	70	57	(D)	(D)	(D)	(D)
Construction	548	569	538	492	525	404	396	315
Manufacturing	7,606	7,381	7,153	7,251	7,251	6,952	6,533	6,498
Transportation and public utilities	609	627	669	639	630	641	507	498
Wholesale trade	337	344	329	340	321	278	295	281
Retail trade	2,344	2,450	2,525	2,685	2,729	2,740	2,677	2,698
Finance, insurance, and real estate	656	633	730	724	669	722	657	688
Services	4,492	4,465	4,916	4,855	4,906	5,069	4,865	5,156
Government and government enterprises	1,583	1,581	1,586	1,609	1,599	1,607	1,605	1,609
Federal, civilian	73	76	73	74	74	75	74	81
Military	196	182	179	173	172	167	169	172
State and local	1,314	1,323	1,334	1,362	1,353	1,365	1,362	1,356
State government	159	139	152	169	173	170	178	173
Local government	1,155	1,184	1,182	1,193	1,180	1,195	1,184	1,183

CAEMP25S Footnotes

1/ The estimates of employment for 1969-74 based on 1967 Standard Industrial Classification (SIC). The estimates for 1975-87 are based on the 1972 SIC. The estimates for 1988-2000 are based on the 1987 SIC.

2/ Excludes limited partners.

(D) Not shown to avoid disclosure of confidential information, but the estimates for this item are included in the totals.

Last updated: November 17, 2016-- revised estimates for 1998-2000.

Source: Department of Commerce / Bureau of Economic Analysis / Regional Economic Accounts

Total Full-Time and Part-Time Employment by Industry**Hancock County**

	2001	2002	2003	2004	2005	2006	2007
Employment by place of work							
Total employment	16,662	16,882	16,549	15,997	15,701	14,975	14,812
By type							
Wage and salary employment	14,363	14,615	14,273	13,662	13,362	12,605	12,288
Proprietors employment	2,299	2,267	2,276	2,335	2,339	2,370	2,524
Farm proprietors employment	85	80	83	83	87	89	102
Nonfarm proprietors employment 2/	2,214	2,187	2,193	2,252	2,252	2,281	2,422
By industry							
Farm employment	86	80	83	83	88	90	103
Nonfarm employment	16,576	16,802	16,466	15,914	15,613	14,885	14,709
Private nonfarm employment	15,007	15,246	14,949	14,406	14,130	13,385	13,182
Forestry, fishing, and related activities	(D)	(D)	(D)	(D)	(D)	(D)	(D)
Mining	(D)	(D)	(D)	(D)	(D)	(D)	(D)
Utilities	(D)	(D)	(D)	71	85	83	82
Construction	(D)	(D)	(D)	(D)	(D)	(D)	(D)
Manufacturing	5,906	5,728	5,231	4,640	4,196	3,478	3,200
Wholesale trade	(D)	(D)	(D)	205	281	241	243
Retail trade	1,653	1,597	1,517	1,455	1,660	1,633	1,735
Transportation and warehousing	427	403	392	403	433	420	441
Information	59	63	65	62	75	91	87
Finance and insurance	394	399	394	408	410	403	396
Real estate and rental and leasing	324	315	304	309	324	353	362
Professional, scientific, & technical services	(D)	481	(D)	(D)	487	486	494
Management of companies & enterprises	(D)	(D)	(D)	(D)	(D)	(D)	(D)
Administrative & waste management services	388	(D)	441	446	(D)	(D)	(D)
Educational services	95	(D)	124	113	101	102	96
Health care and social assistance	1,162	(D)	1,318	1,345	1,343	1,309	1,301
Arts, entertainment, and recreation	1,663	1,992	1,996	2,018	587	582	610
Accommodation and food services	828	868	908	897	2,411	2,488	2,469
Other services, except public administration	797	796	815	877	787	762	740
Government and government enterprises	1,569	1,556	1,517	1,508	1,483	1,500	1,527
Federal, civilian	70	71	68	71	71	71	70
Military	174	172	169	167	162	156	155
State and local	1,325	1,313	1,280	1,270	1,250	1,273	1,302
State government	168	168	162	167	170	179	194
Local government	1,157	1,145	1,118	1,103	1,080	1,094	1,108

Total Full-Time and Part-Time Employment by Industry**Hancock County**

	2008	2009	2010	2011	2012	2013	2014
Employment by place of work							
Total employment	14,920	14,335	14,239	13,772	13,923	13,566	13,266
By type							
Wage and salary employment	12,416	11,823	11,754	11,334	11,616	11,183	10,877
Proprietors employment	2,504	2,512	2,485	2,438	2,307	2,383	2,389
Farm proprietors employment	98	98	94	92	89	88	88
Nonfarm proprietors employment 2/	2,406	2,414	2,391	2,346	2,218	2,295	2,301
By industry							
Farm employment	100	101	98	98	99	97	98
Nonfarm employment	14,820	14,234	14,141	13,674	13,824	13,469	13,168
Private nonfarm employment	13,261	12,680	12,547	12,081	12,221	11,881	11,653
Forestry, fishing, and related activities	(D)	(D)	(D)	(D)	(D)	(D)	(D)
Mining	(D)	(D)	(D)	(D)	(D)	(D)	(D)
Utilities	83	80	79	77	76	80	101
Construction	(D)	(D)	366	385	398	368	(D)
Manufacturing	2,907	2,872	2,871	2,854	2,981	3,022	2,900
Wholesale trade	234	243	255	266	278	258	248
Retail trade	1,676	1,671	1,692	1,402	1,352	1,207	1,211
Transportation and warehousing	436	463	444	447	432	307	274
Information	81	78	54	60	57	57	41
Finance and insurance	426	443	430	412	419	433	422
Real estate and rental and leasing	367	355	329	343	366	399	424
Professional, scientific, & technical services	476	493	509	574	571	542	538
Management of companies & enterprises	(D)	(D)	(D)	(D)	(D)	(D)	(D)
Administrative & waste management services	(D)	(D)	(D)	(D)	(D)	(D)	(D)
Educational services	101	99	94	95	92	107	122
Health care and social assistance	1,334	1,322	1,372	1,362	1,353	1,291	1,278
Arts, entertainment, and recreation	631	590	624	595	595	612	570
Accommodation and food services	2,958	2,516	2,318	2,161	2,156	2,086	2,060
Other services, except public administration	721	699	710	701	708	710	702
Government and government enterprises	1,559	1,554	1,594	1,593	1,603	1,588	1,515
Federal, civilian	68	69	68	57	59	55	56
Military	162	162	157	153	153	150	146
State and local	1,329	1,323	1,369	1,383	1,391	1,383	1,313
State government	197	203	236	250	256	250	242
Local government	1,132	1,120	1,133	1,133	1,135	1,133	1,071

Total Full-Time and Part-Time Employment by Industry**Hancock County**

	2015	2016	2017
Employment by place of work			
Total employment	12,916	12,548	12,326
By type			
Wage and salary employment	10,647	10,340	10,084
Proprietors employment	2,269	2,208	2,242
Farm proprietors employment	87	86	85
Nonfarm proprietors employment 2/	2,182	2,122	2,157
By industry			
Farm employment	98	95	95
Nonfarm employment	12,818	12,453	12,231
Private nonfarm employment	11,306	10,983	10,768
Forestry, fishing, and related activities	(D)	(D)	(D)
Mining	77	(D)	(D)
Utilities	76	71	77
Construction	392	(D)	(D)
Manufacturing	2,828	2,713	2,657
Wholesale trade	273	221	215
Retail trade	1,183	1,131	1,100
Transportation and warehousing	286	325	315
Information	42	(D)	45
Finance and insurance	462	460	490
Real estate and rental and leasing	408	412	416
Professional, scientific, & technical services	530	508	540
Management of companies & enterprises	(D)	(D)	(D)
Administrative & waste management services	(D)	(D)	(D)
Educational services	82	101	102
Health care and social assistance	1,255	1,265	1,301
Arts, entertainment, and recreation	529	533	488
Accommodation and food services	1,905	1,799	1,610
Other services, except public administration	674	654	645
Government and government enterprises	1,512	1,470	1,463
Federal, civilian	60	61	60
Military	141	137	139
State and local	1,311	1,272	1,264
State government	232	240	232
Local government	1,079	1,032	1,032

CAEMP25N Footnotes

1/ The estimates of employment for 2001-2006 are based on the 2002 North American Industry Classification System (NAICS). The estimates for 2007-2010 are based on the 2007 NAICS. The estimates for 2011-2016 are based on the 2012 NAICS. The estimates for 2017 forward are based on

2/ Excludes limited partners.

E The estimate shown here constitutes the major portion of the true estimate.

(D) Not shown to avoid disclosure of confidential information, but the estimates for this item are included in the totals.

(NA) Not available.

(NM) Not meaningful.

Last updated: November 15, 2018-- new statistics for 2017; revised statistics for 2001-2016.

Source: Department of Commerce / Bureau of Economic Analysis / Regional Economic Accounts

West Virginia University
Bureau of Business and Economic Research
Compensation by Industry (Thousands of Dollars)

Hancock County

	2001	2002	2003	2004	2005	2006	2007
Compensation of employees (\$000) 1/	538,035	565,422	564,455	532,679	498,647	486,318	476,487
Wages and salaries	420,601	441,421	438,352	413,951	383,637	371,059	368,273
Supplements to wages and salaries	117,434	124,001	126,103	118,728	115,010	115,259	108,214
Employer contrib. for employee pension & insurance funds 2/	63,849	70,650	71,116	68,730	69,544	76,704	75,750
Employer contributions for government social insurance	53,585	53,351	54,987	49,998	45,466	38,555	32,464
Average compensation per job (dollars) 3/	37,460	38,688	39,547	38,990	37,318	38,581	38,777
Compensation of Employees by Industry (\$000)							
Farm compensation	48	46	39	27	16	12	4
Nonfarm compensation	537,987	565,376	564,416	532,652	498,631	486,306	476,483
Private nonfarm compensation	485,086	510,885	506,936	473,734	438,625	424,397	413,215
Forestry, fishing, and related activities	(D)	(D)	(D)	(D)	(D)	(D)	(D)
Forestry and logging	0	0	0	0	0	0	0
Fishing, hunting, and trapping	0	0	0	0	0	0	0
Agriculture and forestry support activities	(D)	(D)	(D)	(D)	(D)	(D)	(D)
Mining	(D)	(D)	(D)	(D)	(D)	(D)	(D)
Oil and gas extraction	0	0	0	0	0	0	0
Mining (except oil and gas)	(D)	(D)	(D)	(D)	(D)	(D)	(D)
Support activities for mining	0	0	0	0	0	0	0
Utilities	(D)	(D)	(D)	5,404	6,066	6,653	6,377
Construction	(D)	(D)	(D)	(D)	(D)	(D)	(D)
Construction of buildings	3,039	2,928	3,145	4,613	4,099	3,912	3,344
Heavy and civil engineering construction	(D)	(D)	(D)	(D)	(D)	(D)	(D)
Specialty trade contractors	3,230	3,130	5,601	6,543	3,961	3,543	4,434
Manufacturing	311,563	314,309	296,073	258,495	221,040	205,927	192,899
Durable goods manufacturing	280,252	284,725	263,832	226,262	188,908	168,750	156,475
Wood product manufacturing	0	0	0	0	0	0	0
Nonmetallic mineral product manufacturing	43,045	41,488	35,464	44,184	(D)	(D)	(D)
Primary metal manufacturing	(D)	(D)	(D)	(D)	(D)	(D)	(D)
Fabricated metal product manufacturing	(D)	(D)	(D)	(D)	(D)	(D)	(D)
Machinery manufacturing	(D)	(D)	(D)	(D)	(D)	(D)	(D)
Computer and electronic product manufacturing	(D)	(D)	(D)	(D)	(D)	(D)	(D)
Electrical equipment and appliance manufacturing	0	0	0	0	0	0	0
Motor vehicles, bodies & trailers, & parts manufacturing	0	0	0	0	0	0	0

West Virginia University
Bureau of Business and Economic Research
Compensation by Industry (Thousands of Dollars)

Hancock County

	2001	2002	2003	2004	2005	2006	2007
Other transportation equipment manufacturing	0	0	0	0	0	0	0
Furniture and related product manufacturing	(D)	0	0	0	0	0	0
Miscellaneous manufacturing	(D)	(D)	(D)	(D)	(D)	(D)	(D)
Nondurable goods manufacturing	31,311	29,584	32,241	32,233	32,132	37,177	36,424
Food manufacturing	(D)	(D)	(D)	(D)	(D)	(D)	(D)
Beverage and tobacco product manufacturing	(D)	(D)	(D)	(D)	(D)	(D)	(D)
Textile mills	0	0	0	0	0	0	0
Textile product mills	0	0	0	0	0	0	0
Apparel manufacturing	0	0	0	0	0	0	0
Leather and allied product manufacturing	0	(D)	(D)	(D)	(D)	(D)	(D)
Paper manufacturing	(D)	(D)	(D)	(D)	(D)	(D)	(D)
Printing and related support activities	(D)	(D)	(D)	(D)	(D)	(D)	(D)
Petroleum and coal products manufacturing	(D)	(D)	(D)	(D)	(D)	(D)	(D)
Chemical manufacturing	(D)	(D)	(D)	(D)	(D)	(D)	(D)
Plastics and rubber products manufacturing	(D)	(D)	(D)	(D)	(D)	(D)	(D)
Wholesale trade	(D)	(D)	(D)	8,941	12,866	8,571	8,476
Retail trade	22,826	23,905	23,984	23,584	28,580	29,110	31,202
Motor vehicle and parts dealers	3,401	3,815	3,859	3,247	3,082	3,059	3,130
Furniture and home furnishings stores	(D)	(D)	(D)	(D)	(D)	(D)	(D)
Electronics and appliance stores	547	538	600	1,085	839	881	2,145
Building material and garden supply stores	1,496	1,394	1,081	1,290	1,501	1,430	1,448
Food and beverage stores	7,227	7,665	7,659	7,410	7,562	7,431	7,806
Health and personal care stores	2,769	2,899	3,191	3,141	3,174	3,205	3,532
Gasoline stations	2,239	2,282	2,312	2,505	2,263	2,312	2,807
Clothing and clothing accessories stores	1,267	1,276	1,127	1,159	1,187	1,174	1,094
Sporting goods, hobby, book and music stores	337	306	273	172	(D)	(D)	(D)
General merchandise stores	2,786	3,018	3,020	2,858	8,168	8,383	7,912
Miscellaneous store retailers	599	601	716	668	667	1,081	1,192
Nonstore retailers	(D)	(D)	(D)	(D)	0	0	0
Transportation and warehousing	10,721	10,648	10,600	10,548	11,537	11,599	12,696
Air transportation	0	0	0	0	0	0	0
Rail transportation	2	2	2	5	4	2	4
Water transportation	0	0	0	0	0	0	0
Truck transportation	6,755	6,544	6,122	5,717	5,847	5,529	5,717
Transit and ground passenger transportation	(D)	(D)	(D)	(D)	(D)	(D)	(D)
Pipeline transportation	0	0	0	0	0	0	0
Scenic and sightseeing transportation	0	0	0	0	0	0	0

West Virginia University
Bureau of Business and Economic Research
Compensation by Industry (Thousands of Dollars)

Hancock County

	2001	2002	2003	2004	2005	2006	2007
Support activities for transportation	1,926	2,167	2,466	2,523	2,952	3,072	3,241
Couriers and messengers	0	0	0	0	(D)	(D)	(D)
Warehousing and storage	(D)	(D)	(D)	(D)	(D)	(D)	(D)
Information	1,957	2,117	2,317	1,885	2,283	2,268	2,169
Publishing industries, except Internet	(D)	(D)	(D)	(D)	(D)	503	474
Motion picture and sound recording industries	(D)	(D)	(D)	(D)	(D)	(D)	(D)
Broadcasting, except Internet	(D)	(D)	(D)	(D)	(D)	(D)	(D)
Internet publishing and broadcasting 4/	0	0	0	0	0	0	(NA)
Telecommunications	1,219	1,182	1,234	(D)	(D)	(D)	(D)
Data processing, hosting, and related services	(D)	0	0	0	(D)	0	0
Other information services 4/	(D)	(D)	(D)	(D)	(D)	(D)	(D)
Finance and insurance	10,006	10,559	10,641	11,709	12,375	13,059	12,827
Monetary authorities - central bank	0	0	0	0	0	0	0
Credit intermediation and related activities	7,941	8,171	8,405	8,745	8,835	8,925	8,568
Securities, commodity contracts, investments	281	414	261	731	809	1,090	1,287
Insurance carriers and related activities	1,784	1,974	1,975	2,233	2,731	3,044	2,972
Funds, trusts, and other financial vehicles	0	0	0	0	0	0	0
Real estate and rental and leasing	2,837	3,235	3,355	2,598	3,202	3,402	3,297
Real estate	(D)	(D)	(D)	1,461	(D)	(D)	(D)
Rental and leasing services	1,586	1,903	1,978	(D)	1,725	2,070	(D)
Lessors of nonfinancial intangible assets	(D)	(D)	(D)	(D)	(D)	(D)	(D)
Professional, scientific, and technical services	(D)	9,899	(D)	(D)	11,191	12,312	12,386
Management of companies and enterprises	(D)	(D)	(D)	(D)	(D)	(D)	(D)
Administrative and waste management services	6,927	(D)	8,152	8,759	(D)	(D)	(D)
Administrative and support services	(D)	3,755	3,852	4,183	3,288	3,734	2,860
Waste management and remediation services	(D)	(D)	4,300	4,576	(D)	(D)	(D)
Educational services	1,198	(D)	1,496	1,213	1,160	1,381	1,245
Health care and social assistance	24,767	(D)	31,270	32,462	33,527	32,994	30,520
Ambulatory health care services	(D)	15,724	(D)	(D)	(D)	(D)	(D)
Hospitals	(D)	(D)	(D)	(D)	(D)	(D)	(D)
Nursing and residential care facilities	7,242	8,248	9,250	10,297	10,747	10,765	10,754
Social assistance	3,516	(D)	4,825	5,014	5,400	5,396	5,463
Arts, entertainment, and recreation	39,196	53,447	57,878	59,668	6,621	6,516	6,134

West Virginia University
Bureau of Business and Economic Research
Compensation by Industry (Thousands of Dollars)

Hancock County

	2001	2002	2003	2004	2005	2006	2007
Performing arts and spectator sports	(D)	(D)	(D)	683	722	714	686
Museums, historical sites, zoos, and parks	0	0	0	0	0	0	0
Amusement, gambling, and recreation	(D)	(D)	(D)	58,985	5,899	5,802	5,448
Accommodation and food services	9,439	9,852	10,029	10,529	58,673	60,483	61,995
Accommodation	(D)	0	0	0	(D)	(D)	(D)
Food services and drinking places	(D)	9,852	10,029	10,529	(D)	(D)	(D)
Other services, except public administration	9,141	10,279	11,338	12,571	11,393	12,037	11,124
Repair and maintenance	2,197	2,523	2,798	3,374	2,344	(D)	1,927
Personal and laundry services	2,666	2,875	3,279	3,695	3,667	3,623	3,691
Membership associations and organizations	4,017	4,635	5,002	(D)	5,136	5,199	5,255
Private households	261	246	259	(D)	246	(D)	251
Government and government enterprises	52,901	54,491	57,480	58,918	60,006	61,909	63,268
Federal, civilian	4,116	4,237	4,406	4,768	4,785	5,036	5,194
Military	2,265	3,033	4,402	4,718	5,378	4,788	4,861
State and local	46,520	47,221	48,672	49,432	49,843	52,085	53,213
State government	5,958	6,140	6,161	6,221	6,593	6,656	7,214
Local government	40,562	41,081	42,511	43,211	43,250	45,429	45,999

West Virginia University
Bureau of Business and Economic Research
Compensation by Industry (Thousands of Dollars)

Hancock County

	2008	2009	2010	2011	2012	2013	2014
Compensation of employees (\$000) 1/	509,693	477,843	471,140	479,914	517,057	509,184	505,369
Wages and salaries	398,595	373,085	368,457	374,142	401,488	394,191	395,951
Supplements to wages and salaries	111,098	104,758	102,683	105,772	115,569	114,993	109,418
Employer contrib. for employee pension & insurance funds 2/	79,550	73,554	71,013	73,867	81,990	82,249	77,273
Employer contributions for government social insurance	31,548	31,204	31,670	31,905	33,579	32,744	32,145
Average compensation per job (dollars) 3/	41,051	40,416	40,083	42,343	44,512	45,532	46,462
Compensation of Employees by Industry (\$000)							
Farm compensation	41	68	87	96	182	181	194
Nonfarm compensation	509,652	477,775	471,053	479,818	516,875	509,003	505,175
Private nonfarm compensation	443,886	409,608	402,141	411,248	446,332	439,266	435,383
Forestry, fishing, and related activities	(D)	(D)	(D)	(D)	(D)	(D)	(D)
Forestry and logging	0	0	0	0	0	0	0
Fishing, hunting, and trapping	0	0	0	0	0	0	0
Agriculture and forestry support activities	(D)	(D)	(D)	(D)	(D)	(D)	(D)
Mining	(D)	(D)	(D)	(D)	(D)	(D)	(D)
Oil and gas extraction	0	0	0	0	0	0	0
Mining (except oil and gas)	(D)	(D)	(D)	(D)	(D)	(D)	(D)
Support activities for mining	0	(D)	(D)	(D)	(D)	(D)	(D)
Utilities	6,712	6,771	6,996	7,406	6,923	7,517	11,130
Construction	(D)	(D)	6,411	7,943	13,505	11,665	(D)
Construction of buildings	3,449	3,141	3,026	2,934	2,772	2,631	2,956
Heavy and civil engineering construction	(D)	(D)	928	2,474	7,772	5,535	(D)
Specialty trade contractors	2,618	1,714	2,457	2,535	2,961	3,499	4,732
Manufacturing	192,552	172,917	175,047	186,412	206,188	208,571	204,585
Durable goods manufacturing	154,688	134,039	134,409	145,138	162,101	160,876	155,489
Wood product manufacturing	0	0	0	0	0	0	0
Nonmetallic mineral product manufacturing	(D)	(D)	(D)	(D)	(D)	(D)	(D)
Primary metal manufacturing	(D)	(D)	(D)	(D)	(D)	(D)	(D)
Fabricated metal product manufacturing	(D)	(D)	(D)	(D)	0	(D)	(D)
Machinery manufacturing	(D)	(D)	(D)	(D)	(D)	(D)	(D)
Computer and electronic product manufacturing	(D)	(D)	(D)	(D)	(D)	(D)	(D)
Electrical equipment and appliance manufacturing	0	0	0	0	0	0	0
Motor vehicles, bodies & trailers, & parts manufacturing	0	0	0	0	0	0	0

West Virginia University
Bureau of Business and Economic Research
Compensation by Industry (Thousands of Dollars)

Hancock County

	2008	2009	2010	2011	2012	2013	2014
Other transportation equipment manufacturing	0	0	0	0	0	0	0
Furniture and related product manufacturing	0	0	0	0	0	0	0
Miscellaneous manufacturing	(D)	(D)	0	0	0	0	0
Nondurable goods manufacturing	37,864	38,878	40,638	41,274	44,087	47,695	49,096
Food manufacturing	(D)	(D)	(D)	(D)	(D)	(D)	(D)
Beverage and tobacco product manufacturing	(D)	0	0	0	0	0	0
Textile mills	0	0	0	0	0	0	0
Textile product mills	0	0	0	0	0	0	0
Apparel manufacturing	0	0	0	0	0	0	0
Leather and allied product manufacturing	(D)	(D)	(D)	(D)	(D)	(D)	(D)
Paper manufacturing	(D)	(D)	(D)	(D)	(D)	(D)	(D)
Printing and related support activities	(D)	(D)	(D)	(D)	(D)	(D)	(D)
Petroleum and coal products manufacturing	(D)	(D)	(D)	(D)	(D)	(D)	(D)
Chemical manufacturing	(D)	(D)	(D)	(D)	(D)	(D)	(D)
Plastics and rubber products manufacturing	(D)	(D)	(D)	(D)	(D)	(D)	(D)
Wholesale trade	8,917	9,201	9,202	10,128	10,693	9,805	8,608
Retail trade	31,800	32,373	33,503	27,579	26,673	22,880	21,918
Motor vehicle and parts dealers	3,144	3,069	2,983	3,355	3,361	3,043	1,941
Furniture and home furnishings stores	(D)	(D)	(D)	(D)	0	0	0
Electronics and appliance stores	2,316	2,240	2,401	3,719	3,494	2,918	2,869
Building material and garden supply stores	1,438	1,448	1,414	1,247	1,236	1,316	1,399
Food and beverage stores	8,061	8,403	8,352	8,494	8,409	5,032	5,098
Health and personal care stores	3,193	3,276	2,947	3,075	2,855	3,117	2,977
Gasoline stations	2,820	2,738	2,829	2,603	2,548	2,853	2,898
Clothing and clothing accessories stores	1,073	989	1,034	1,076	1,045	(D)	(D)
Sporting goods, hobby, book and music stores	139	(D)	(D)	(D)	(D)	(D)	135
General merchandise stores	8,386	8,581	10,182	2,590	2,433	2,219	2,227
Miscellaneous store retailers	1,141	1,354	1,174	1,258	1,220	1,215	1,220
Nonstore retailers	(D)	0	0	(D)	(D)	(D)	(D)
Transportation and warehousing	13,681	13,692	13,844	15,228	16,263	13,433	13,200
Air transportation	0	0	0	0	0	0	0
Rail transportation	4	7	4	4	4	2	4
Water transportation	0	0	0	0	0	0	0
Truck transportation	5,919	5,132	5,587	6,562	7,667	8,869	9,553
Transit and ground passenger transportation	(D)	(D)	(D)	(D)	(D)	(D)	(D)
Pipeline transportation	0	0	0	0	0	0	0
Scenic and sightseeing transportation	0	0	0	0	0	0	0

West Virginia University
Bureau of Business and Economic Research
Compensation by Industry (Thousands of Dollars)

Hancock County

	2008	2009	2010	2011	2012	2013	2014
Support activities for transportation	3,497	3,061	2,648	2,723	(D)	(D)	(D)
Couriers and messengers	(D)	(D)	(D)	(D)	(D)	317	(D)
Warehousing and storage	(D)	(D)	(D)	(D)	(D)	(D)	(D)
Information	2,048	2,025	2,066	2,141	2,339	2,275	1,946
Publishing industries, except Internet	409	256	(D)	(D)	(D)	(D)	(D)
Motion picture and sound recording industries	(D)	(D)	(D)	(D)	(D)	(D)	(D)
Broadcasting, except Internet	(D)	(D)	(D)	(D)	(D)	(D)	(D)
Internet publishing and broadcasting 4/	(NA)	(NA)	(NA)	(NA)	(NA)	(NA)	(NA)
Telecommunications	(D)	(D)	(D)	(D)	(D)	(D)	(D)
Data processing, hosting, and related services	0	0	0	0	0	(D)	(D)
Other information services 4/	(D)	(D)	(D)	(D)	(D)	(D)	(D)
Finance and insurance	13,333	13,230	13,501	14,194	15,871	16,973	16,384
Monetary authorities - central bank	0	0	0	0	0	0	0
Credit intermediation and related activities	8,428	8,315	8,706	9,130	10,335	10,957	10,346
Securities, commodity contracts, investments	1,219	1,244	1,202	1,567	(D)	1,940	1,387
Insurance carriers and related activities	3,686	3,671	3,593	3,497	(D)	4,076	4,651
Funds, trusts, and other financial vehicles	0	0	0	0	0	0	0
Real estate and rental and leasing	3,321	3,269	3,318	3,382	3,876	4,000	3,988
Real estate	(D)	(D)	1,197	(D)	(D)	(D)	(D)
Rental and leasing services	(D)	(D)	2,121	(D)	(D)	(D)	2,438
Lessors of nonfinancial intangible assets	(D)	(D)	0	(D)	(D)	(D)	(D)
Professional, scientific, and technical services	11,961	12,694	12,558	14,054	15,767	16,001	16,390
Management of companies and enterprises	(D)	(D)	(D)	(D)	(D)	(D)	(D)
Administrative and waste management services	(D)	(D)	(D)	(D)	(D)	(D)	(D)
Administrative and support services	(D)	(D)	(D)	(D)	(D)	1,897	1,938
Waste management and remediation services	4,417	4,363	4,145	3,921	3,844	(D)	(D)
Educational services	1,373	1,302	1,239	1,256	1,340	1,550	1,590
Health care and social assistance	32,455	33,701	35,780	36,329	38,151	36,357	34,965
Ambulatory health care services	14,723	13,456	12,194	12,459	13,796	12,780	12,613
Hospitals	0	0	0	0	0	0	0
Nursing and residential care facilities	11,285	12,279	13,354	13,915	14,320	14,374	14,185
Social assistance	6,447	7,966	10,232	9,955	10,035	9,203	8,167
Arts, entertainment, and recreation	5,894	5,757	5,890	5,249	5,768	6,162	5,903

West Virginia University
Bureau of Business and Economic Research
Compensation by Industry (Thousands of Dollars)

Hancock County

	2008	2009	2010	2011	2012	2013	2014
Performing arts and spectator sports	647	509	470	468	462	350	(D)
Museums, historical sites, zoos, and parks	0	0	0	0	0	0	0
Amusement, gambling, and recreation	5,247	5,248	5,420	4,781	5,306	5,812	(D)
Accommodation and food services	92,113	73,878	64,876	62,391	63,592	60,636	60,035
Accommodation	(D)	(D)	(D)	(D)	(D)	(D)	(D)
Food services and drinking places	(D)	(D)	(D)	(D)	(D)	(D)	(D)
Other services, except public administration	11,254	11,163	11,174	10,647	10,713	11,061	12,270
Repair and maintenance	1,842	1,892	1,957	1,824	1,687	2,081	2,952
Personal and laundry services	3,553	3,384	3,189	2,744	2,632	2,487	2,599
Membership associations and organizations	5,610	5,677	5,850	5,893	6,199	6,292	6,489
Private households	249	210	178	186	195	201	230
Government and government enterprises	65,766	68,167	68,912	68,570	70,543	69,737	69,792
Federal, civilian	5,282	5,289	4,964	4,785	4,834	4,556	4,791
Military	5,657	6,356	6,026	5,434	5,023	4,791	4,399
State and local	54,827	56,522	57,922	58,351	60,686	60,390	60,602
State government	7,648	7,891	8,499	8,770	9,259	9,123	9,112
Local government	47,179	48,631	49,423	49,581	51,427	51,267	51,490

West Virginia University
Bureau of Business and Economic Research
Compensation by Industry (Thousands of Dollars)

Hancock County

	2015	2016	2017
Compensation of employees (\$000) 1/	499,873	492,422	509,452
Wages and salaries	389,585	385,308	398,419
Supplements to wages and salaries	110,288	107,114	111,033
Employer contrib. for employee pension & insurance funds 2/	78,070	74,762	77,596
Employer contributions for government social insurance	32,218	32,352	33,437
Average compensation per job (dollars) 3/	46,950	47,623	50,521
Compensation of Employees by Industry (\$000)			
Farm compensation	166	186	185
Nonfarm compensation	499,707	492,236	509,267
Private nonfarm compensation	429,660	422,738	440,735
Forestry, fishing, and related activities	(D)	(D)	(D)
Forestry and logging	0	0	0
Fishing, hunting, and trapping	0	0	0
Agriculture and forestry support activities	(D)	(D)	(D)
Mining	3,402	(D)	(D)
Oil and gas extraction	0	0	0
Mining (except oil and gas)	(D)	(D)	(D)
Support activities for mining	(D)	(D)	(D)
Utilities	8,115	6,940	7,420
Construction	12,572	(D)	(D)
Construction of buildings	3,203	3,092	3,303
Heavy and civil engineering construction	4,741	(D)	(D)
Specialty trade contractors	4,628	3,252	4,039
Manufacturing	198,357	193,401	199,870
Durable goods manufacturing	147,260	139,588	144,017
Wood product manufacturing	0	0	0
Nonmetallic mineral product manufacturing	(D)	(D)	(D)
Primary metal manufacturing	(D)	(D)	(D)
Fabricated metal product manufacturing	(D)	(D)	0
Machinery manufacturing	(D)	(D)	(D)
Computer and electronic product manufacturing	(D)	(D)	(D)
Electrical equipment and appliance manufacturing	0	0	0
Motor vehicles, bodies & trailers, & parts manufacturing	0	0	0

West Virginia University
Bureau of Business and Economic Research
Compensation by Industry (Thousands of Dollars)

Hancock County

	2015	2016	2017
Other transportation equipment manufacturing	0	0	0
Furniture and related product manufacturing	0	0	0
Miscellaneous manufacturing	0	0	0
Nondurable goods manufacturing	51,097	53,813	55,853
Food manufacturing	(D)	(D)	(D)
Beverage and tobacco product manufacturing	0	0	0
Textile mills	0	0	0
Textile product mills	0	0	0
Apparel manufacturing	0	0	0
Leather and allied product manufacturing	(D)	(D)	0
Paper manufacturing	(D)	(D)	(D)
Printing and related support activities	(D)	(D)	(D)
Petroleum and coal products manufacturing	(D)	(D)	(D)
Chemical manufacturing	(D)	(D)	(D)
Plastics and rubber products manufacturing	(D)	(D)	(D)
Wholesale trade	9,052	10,142	9,996
Retail trade	23,325	23,575	24,072
Motor vehicle and parts dealers	1,958	2,094	2,189
Furniture and home furnishings stores	0	0	0
Electronics and appliance stores	2,860	3,001	3,208
Building material and garden supply stores	1,441	1,267	1,569
Food and beverage stores	5,050	4,934	4,979
Health and personal care stores	3,139	3,255	3,579
Gasoline stations	4,141	4,734	4,736
Clothing and clothing accessories stores	(D)	(D)	(D)
Sporting goods, hobby, book and music stores	(D)	170	(D)
General merchandise stores	2,278	(D)	1,392
Miscellaneous store retailers	1,337	1,309	1,238
Nonstore retailers	0	0	0
Transportation and warehousing	13,068	12,893	15,079
Air transportation	0	0	0
Rail transportation	4	4	4
Water transportation	0	0	0
Truck transportation	10,822	11,095	13,070
Transit and ground passenger transportation	(D)	(D)	(D)
Pipeline transportation	0	0	0
Scenic and sightseeing transportation	0	0	0

West Virginia University
Bureau of Business and Economic Research
Compensation by Industry (Thousands of Dollars)

Hancock County

	2015	2016	2017
Support activities for transportation	(D)	(D)	(D)
Couriers and messengers	0	0	0
Warehousing and storage	(D)	(D)	(D)
Information	1,768	(D)	1,486
Publishing industries, except Internet	0	0	0
Motion picture and sound recording industries	(D)	(D)	(D)
Broadcasting, except Internet	(D)	(D)	(D)
Internet publishing and broadcasting 4/	(NA)	(NA)	(NA)
Telecommunications	(D)	(D)	(D)
Data processing, hosting, and related services	(D)	(D)	(D)
Other information services 4/	(D)	(D)	(D)
Finance and insurance	19,472	20,988	23,803
Monetary authorities - central bank	0	0	0
Credit intermediation and related activities	11,282	11,812	12,416
Securities, commodity contracts, investments	1,771	2,066	2,016
Insurance carriers and related activities	6,419	7,110	9,371
Funds, trusts, and other financial vehicles	0	0	0
Real estate and rental and leasing	4,405	4,193	4,104
Real estate	(D)	1,653	(D)
Rental and leasing services	2,640	2,540	(D)
Lessors of nonfinancial intangible assets	(D)	0	0
Professional, scientific, and technical services	17,013	16,126	18,430
Management of companies and enterprises	(D)	(D)	(D)
Administrative and waste management services	(D)	(D)	(D)
Administrative and support services	2,945	2,544	3,216
Waste management and remediation services	(D)	(D)	(D)
Educational services	1,740	1,752	1,681
Health care and social assistance	36,642	40,669	45,879
Ambulatory health care services	12,443	14,746	16,589
Hospitals	0	0	0
Nursing and residential care facilities	15,149	15,884	17,090
Social assistance	9,050	10,039	12,200
Arts, entertainment, and recreation	6,060	6,500	5,783

West Virginia University
Bureau of Business and Economic Research
Compensation by Industry (Thousands of Dollars)

Hancock County

	2015	2016	2017
Performing arts and spectator sports	(D)	325	(D)
Museums, historical sites, zoos, and parks	0	0	0
Amusement, gambling, and recreation	(D)	6,175	(D)
Accommodation and food services	55,976	52,745	48,287
Accommodation	(D)	(D)	(D)
Food services and drinking places	(D)	(D)	(D)
Other services, except public administration	12,037	11,894	11,567
Repair and maintenance	2,607	2,148	2,295
Personal and laundry services	2,588	2,354	2,320
Membership associations and organizations	6,610	7,179	6,755
Private households	232	213	197
Government and government enterprises	70,047	69,498	68,532
Federal, civilian	5,311	5,077	5,056
Military	4,057	4,168	4,233
State and local	60,679	60,253	59,243
State government	8,924	8,861	8,842
Local government	51,755	51,392	50,401

CAINC6N Footnotes

1/ The estimates of compensation for 2001-2006 are based on the 2002 North American Industry Classification System (NAICS). The estimates for 2007-2010 are based on the 2007 NAICS. The estimates for 2011-2016 are based on the 2012 NAICS. The estimates for 2017 forward are based

2/ Includes actual employer contributions and actuarially imputed employer contributions to reflect benefits accrued by defined benefit pension plan participants through service to employers in the current period.

3/ Average compensation per job is compensation of employees divided by total full-time and part-time wage and salary employment.

4/ Under the 2007 NAICS, internet publishing and broadcasting was reclassified to other information services.

Note-- All dollar estimates are in thousands of current dollars (not adjusted for inflation). Statistics presented in thousands of dollars do not

(D) Not shown to avoid disclosure of confidential information; estimates are included in higher-level totals.

(NA) Not available.

(NM) Not meaningful.

Last updated: November 15, 2018-- new statistics for 2017; revised statistics for 2001-2016.

Source: Department of Commerce / Bureau of Economic Analysis /

West Virginia University
Bureau of Business and Economic Research
Regional Economic Profile

Hancock County

	1969	1970	1971	1972	1973	1974	1975
Place of residence profile							
Personal income	148,555	158,314	175,751	194,673	206,900	243,206	263,353
Derivation of personal income							
Net earnings 1/	120,702	127,457	141,494	157,242	164,768	194,257	203,981
Personal current transfer receipts	11,308	13,041	15,453	17,710	20,579	23,812	30,387
Income maintenance 2/	463	780	1,133	1,471	1,272	1,404	1,974
Unemployment insurance compensation	183	278	453	659	431	268	2,070
Retirement and other	10,662	11,983	13,867	15,580	18,876	22,140	26,343
Dividends, interest, and rent 3/	16,545	17,816	18,804	19,721	21,553	25,137	28,985
Population (persons) 4/	39,815	39,747	39,906	39,780	39,898	39,855	40,152
Per capita incomes (dollars) 5/							
Per capita personal income 5/	3,731	3,983	4,404	4,894	5,186	6,102	6,559
Per capita net earnings 5/	3,032	3,207	3,546	3,953	4,130	4,874	5,080
Per capita personal current transfer receipts 5/	284	328	387	445	516	597	757
Per capita income maintenance 5/	12	20	28	37	32	35	49
Per capita unemployment insurance compensation 5/	5	7	11	17	11	7	52
Per capita retirement and other 5/	268	301	347	392	473	556	656
Per capita dividends, interest, and rent 5/	416	448	471	496	540	631	722
Place of work profile							
Earnings by place of work	210,012	217,453	241,856	268,937	282,740	343,168	351,560
Wages and salaries	177,298	183,055	203,472	224,958	235,022	285,553	290,674
Supplements to wages and salaries	25,985	27,330	30,994	36,139	39,183	48,662	50,926
Employer contrib. for employee pension & insurance funds 6/	16,546	17,639	19,595	22,893	22,589	27,658	28,414
Employer contributions for government social insurance	9,439	9,691	11,399	13,246	16,594	21,004	22,512
Proprietors' income	6,729	7,068	7,390	7,840	8,535	8,953	9,960
Nonfarm proprietors' income	10	-11	-22	-21	16	-4	-40
Farm proprietors' income	6,719	7,079	7,412	7,861	8,519	8,957	10,000
Total full-time and part-time employment (number of jobs)	24,141	23,547	24,704	24,703	25,191	25,631	24,385
Wage and salary jobs	22,685	22,022	23,174	23,195	23,631	24,056	22,797
Number of proprietors	1,456	1,525	1,530	1,508	1,560	1,575	1,588
Number of nonfarm proprietors 7/	106	101	100	95	92	72	85
Number of farm proprietors	1,350	1,424	1,430	1,413	1,468	1,503	1,503
Average earnings per job (dollars)	0	0	0	0	0	0	0
Average wages and salaries	8,699	9,235	9,790	10,887	11,224	13,389	14,417
Average nonfarm proprietors' income	7,816	8,312	8,780	9,699	9,945	11,870	12,751

Source: BEA Regional Economic Information System
Bureau of Economic Analysis

West Virginia University
Bureau of Business and Economic Research
Regional Economic Profile

Hancock County

	1976	1977	1978	1979	1980	1981	1982
Place of residence profile							
Personal income	294,000	326,827	357,363	402,524	424,557	465,612	448,970
Derivation of personal income							
Net earnings 1/	229,540	255,563	277,353	310,872	314,423	337,429	298,201
Personal current transfer receipts	33,225	36,634	41,407	47,894	57,346	64,563	79,747
Income maintenance 2/	2,397	2,503	2,453	2,398	3,136	3,282	3,711
Unemployment insurance compensation	1,161	1,161	1,244	1,495	3,624	3,639	11,718
Retirement and other	29,667	32,970	37,710	44,001	50,586	57,642	64,318
Dividends, interest, and rent 3/	31,235	34,630	38,603	43,758	52,788	63,620	71,022
Population (persons) 4/	40,118	39,879	39,196	40,043	40,961	40,560	40,455
Per capita incomes (dollars) 5/							
Per capita personal income 5/	7,328	8,195	9,117	10,052	10,365	11,480	11,098
Per capita net earnings 5/	5,722	6,408	7,076	7,763	7,676	8,319	7,371
Per capita personal current transfer receipts 5/	828	919	1,056	1,196	1,400	1,592	1,971
Per capita income maintenance 5/	60	63	63	60	77	81	92
Per capita unemployment insurance compensation 5/	29	29	32	37	88	90	290
Per capita retirement and other 5/	739	827	962	1,099	1,235	1,421	1,590
Per capita dividends, interest, and rent 5/	779	868	985	1,093	1,289	1,569	1,756
Place of work profile							
Earnings by place of work	393,228	444,677	482,760	546,518	546,879	594,715	506,827
Wages and salaries	326,860	367,688	400,703	452,364	450,821	488,143	411,311
Supplements to wages and salaries	55,188	64,169	67,915	78,910	81,187	90,773	81,719
Employer contrib. for employee pension & insurance funds 6/	30,464	36,234	36,185	42,654	45,309	49,344	44,860
Employer contributions for government social insurance	24,724	27,935	31,730	36,256	35,878	41,429	36,859
Proprietors' income	11,180	12,820	14,142	15,244	14,871	15,799	13,797
Nonfarm proprietors' income	-102	-88	-105	-137	-201	-209	-226
Farm proprietors' income	11,282	12,908	14,247	15,381	15,072	16,008	14,023
Total full-time and part-time employment (number of jobs)	24,778	25,004	25,295	25,662	23,752	23,444	19,745
Wage and salary jobs	23,209	23,378	23,619	23,992	22,009	21,740	18,126
Number of proprietors	1,569	1,626	1,676	1,670	1,743	1,704	1,619
Number of nonfarm proprietors 7/	87	88	88	89	97	101	100
Number of farm proprietors	1,482	1,538	1,588	1,581	1,646	1,603	1,519
Average earnings per job (dollars)	0	0	0	0	0	0	0
Average wages and salaries	15,870	17,784	19,085	21,297	23,025	25,367	25,669
Average nonfarm proprietors' income	14,083	15,728	16,965	18,855	20,483	22,454	22,692

Source: BEA Regional Economic Information System
Bureau of Economic Analysis

West Virginia University
Bureau of Business and Economic Research
Regional Economic Profile

Hancock County

	1983	1984	1985	1986	1987	1988	1989
Place of residence profile							
Personal income	432,732	446,416	462,149	488,406	506,418	551,525	590,361
Derivation of personal income							
Net earnings 1/	278,077	279,990	288,740	307,796	322,905	358,081	385,022
Personal current transfer receipts	79,607	82,572	86,191	90,117	93,880	98,840	101,851
Income maintenance 2/	4,795	5,158	5,396	5,285	4,913	5,260	5,501
Unemployment insurance compensation	7,217	2,835	2,026	1,083	1,939	2,057	1,123
Retirement and other	67,595	74,579	78,769	83,749	87,028	91,523	95,227
Dividends, interest, and rent 3/	75,048	83,854	87,218	90,493	89,633	94,604	103,488
Population (persons) 4/	39,891	39,383	38,268	37,435	36,975	36,269	35,590
Per capita incomes (dollars) 5/							
Per capita personal income 5/	10,848	11,335	12,077	13,047	13,696	15,207	16,588
Per capita net earnings 5/	6,971	7,109	7,545	8,222	8,733	9,873	10,818
Per capita personal current transfer receipts 5/	1,996	2,097	2,252	2,407	2,539	2,725	2,862
Per capita income maintenance 5/	120	131	141	141	133	145	155
Per capita unemployment insurance compensation 5/	181	72	53	29	52	57	32
Per capita retirement and other 5/	1,694	1,894	2,058	2,237	2,354	2,523	2,676
Per capita dividends, interest, and rent 5/	1,881	2,129	2,279	2,417	2,424	2,608	2,908
Place of work profile							
Earnings by place of work	473,558	480,344	510,008	551,778	575,954	648,046	673,273
Wages and salaries	377,410	380,611	402,296	432,730	441,722	492,026	508,151
Supplements to wages and salaries	81,568	82,926	90,582	102,410	119,701	134,102	138,599
Employer contrib. for employee pension & insurance funds 6/	45,917	44,838	50,746	57,811	73,799	81,245	84,333
Employer contributions for government social insurance	35,651	38,088	39,836	44,599	45,902	52,857	54,266
Proprietors' income	14,580	16,807	17,130	16,638	14,531	21,918	26,523
Nonfarm proprietors' income	-212	-156	-135	2	-188	-250	194
Farm proprietors' income	14,792	16,963	17,265	16,636	14,719	22,168	26,329
Total full-time and part-time employment (number of jobs)	18,403	19,078	19,294	19,681	20,404	20,394	20,012
Wage and salary jobs	16,729	17,345	17,456	17,755	18,377	18,272	17,946
Number of proprietors	1,674	1,733	1,838	1,926	2,027	2,122	2,066
Number of nonfarm proprietors 7/	111	106	103	103	103	100	99
Number of farm proprietors	1,563	1,627	1,735	1,823	1,924	2,022	1,967
Average earnings per job (dollars)	0	0	0	0	0	0	0
Average wages and salaries	25,733	25,178	26,434	28,036	28,228	31,776	33,643
Average nonfarm proprietors' income	22,560	21,944	23,046	24,372	24,037	26,928	28,316

Source: BEA Regional Economic Information System
Bureau of Economic Analysis

Regional Economic Profile**Hancock County**

	1990	1991	1992	1993	1994	1995	1996
Place of residence profile							
Personal income	601,813	583,950	617,943	633,516	648,725	653,097	678,984
Derivation of personal income							
Net earnings 1/	380,283	360,485	384,117	390,467	398,672	403,379	415,066
Personal current transfer receipts	109,269	119,134	132,140	143,966	149,407	154,465	165,408
Income maintenance 2/	5,906	6,376	7,677	8,099	8,695	9,128	10,062
Unemployment insurance compensation	1,725	3,336	5,094	3,993	3,216	2,561	2,955
Retirement and other	101,638	109,422	119,369	131,874	137,496	142,776	152,391
Dividends, interest, and rent 3/	112,261	104,331	101,686	99,083	100,646	95,253	98,510
Population (persons) 4/	35,180	35,101	34,841	34,636	34,437	34,272	34,227
Per capita incomes (dollars) 5/							
Per capita personal income 5/	17,107	16,636	17,736	18,291	18,838	19,056	19,838
Per capita net earnings 5/	10,810	10,270	11,025	11,273	11,577	11,770	12,127
Per capita personal current transfer receipts 5/	3,106	3,394	3,793	4,157	4,339	4,507	4,833
Per capita income maintenance 5/	168	182	220	234	252	266	294
Per capita unemployment insurance compensation 5/	49	95	146	115	93	75	86
Per capita retirement and other 5/	2,889	3,117	3,426	3,807	3,993	4,166	4,452
Per capita dividends, interest, and rent 5/	3,191	2,972	2,919	2,861	2,923	2,779	2,878
Place of work profile							
Earnings by place of work	648,654	603,591	636,408	626,399	642,810	648,134	662,849
Wages and salaries	492,341	450,033	454,884	448,312	460,653	481,072	495,740
Supplements to wages and salaries	130,694	126,385	154,140	148,806	154,290	134,765	132,248
Employer contrib. for employee pension & insurance funds 6/	77,180	76,071	103,036	92,555	99,242	78,877	74,928
Employer contributions for government social insurance	53,514	50,314	51,104	56,251	55,048	55,888	57,320
Proprietors' income	25,619	27,173	27,384	29,281	27,867	32,297	34,861
Nonfarm proprietors' income	254	-235	13	-43	-102	-160	-499
Farm proprietors' income	25,365	27,408	27,371	29,324	27,969	32,457	35,360
Total full-time and part-time employment (number of jobs)	19,981	19,489	18,941	18,447	18,308	18,714	18,842
Wage and salary jobs	17,946	17,346	16,840	16,458	16,361	16,543	16,652
Number of proprietors	2,035	2,143	2,101	1,989	1,947	2,171	2,190
Number of nonfarm proprietors 7/	94	90	91	92	87	84	78
Number of farm proprietors	1,941	2,053	2,010	1,897	1,860	2,087	2,112
Average earnings per job (dollars)	0	0	0	0	0	0	0
Average wages and salaries	32,464	30,971	33,599	33,957	35,111	34,634	35,179
Average nonfarm proprietors' income	27,435	25,944	27,012	27,240	28,156	29,080	29,771

West Virginia University
Bureau of Business and Economic Research
Regional Economic Profile

Hancock County

	1997	1998	1999	2000	2001	2002	2003
Place of residence profile							
Personal income	689,352	692,902	694,271	738,832	787,194	817,624	811,073
Derivation of personal income							
Net earnings 1/	411,235	412,941	415,025	440,480	470,007	498,988	501,389
Personal current transfer receipts	169,773	169,476	174,087	184,668	202,427	215,459	218,870
Income maintenance 2/	9,634	9,318	8,830	8,744	10,181	11,848	12,320
Unemployment insurance compensation	3,126	2,511	2,766	2,313	2,772	4,110	4,997
Retirement and other	157,013	157,647	162,491	173,611	189,474	199,501	201,553
Dividends, interest, and rent 3/	108,344	110,485	105,159	113,684	114,760	103,177	90,814
Population (persons) 4/	33,823	33,413	32,954	32,652	32,421	32,178	31,925
Per capita incomes (dollars) 5/							
Per capita personal income 5/	20,381	20,737	21,068	22,627	24,280	25,409	25,406
Per capita net earnings 5/	12,158	12,359	12,594	13,490	14,497	15,507	15,705
Per capita personal current transfer receipts 5/	5,019	5,072	5,283	5,656	6,244	6,696	6,856
Per capita income maintenance 5/	285	279	268	268	314	368	386
Per capita unemployment insurance compensation 5/	92	75	84	71	86	128	157
Per capita retirement and other 5/	4,642	4,718	4,931	5,317	5,844	6,200	6,313
Per capita dividends, interest, and rent 5/	3,203	3,307	3,191	3,482	3,540	3,206	2,845
Place of work profile							
Earnings by place of work	636,517	613,182	584,302	647,872	600,895	632,268	623,477
Wages and salaries	468,316	457,702	438,248	482,892	420,601	441,421	438,352
Supplements to wages and salaries	130,944	124,431	118,490	135,199	117,434	124,001	126,103
Employer contrib. for employee pension & insurance funds 6/	77,554	69,935	67,963	74,074	63,849	70,650	71,116
Employer contributions for government social insurance	53,390	54,496	50,527	61,125	53,585	53,351	54,987
Proprietors' income	37,257	31,049	27,564	29,781	62,860	66,846	59,022
Nonfarm proprietors' income	-275	-283	-314	-188	-87	-138	-106
Farm proprietors' income	37,532	31,332	27,878	29,969	62,947	66,984	59,128
Total full-time and part-time employment (number of jobs)	18,890	18,697	17,805	17,971	16,662	16,882	16,549
Wage and salary jobs	16,704	16,448	15,750	15,858	14,363	14,615	14,273
Number of proprietors	2,186	2,249	2,055	2,113	2,299	2,267	2,276
Number of nonfarm proprietors 7/	75	81	80	83	85	80	83
Number of farm proprietors	2,111	2,168	1,975	2,030	2,214	2,187	2,193
Average earnings per job (dollars)	0	0	0	0	0	0	0
Average wages and salaries	33,696	32,796	32,817	36,051	36,064	37,452	37,675
Average nonfarm proprietors' income	28,036	27,827	27,825	30,451	29,284	30,203	30,712

Source: BEA Regional Economic Information System
Bureau of Economic Analysis

Regional Economic Profile**Hancock County**

	2004	2005	2006	2007	2008	2009	2010
Place of residence profile							
Personal income	814,290	831,459	890,247	933,690	985,262	967,966	1,005,169
Derivation of personal income							
Net earnings 1/	500,541	503,629	539,627	561,816	592,287	562,114	580,829
Personal current transfer receipts	211,491	216,768	229,875	237,059	261,801	281,261	300,760
Income maintenance 2/	13,832	13,604	15,486	15,759	17,560	22,080	24,726
Unemployment insurance compensation	5,845	5,572	5,941	5,717	6,909	9,151	14,499
Retirement and other	191,814	197,592	208,448	215,583	237,332	250,030	261,535
Dividends, interest, and rent 3/	102,258	111,062	120,745	134,815	131,174	124,591	123,580
Population (persons) 4/	31,600	31,510	31,266	30,887	30,802	30,748	30,666
Per capita incomes (dollars) 5/							
Per capita personal income 5/	25,769	26,387	28,473	30,229	31,987	31,481	32,778
Per capita net earnings 5/	15,840	15,983	17,259	18,189	19,229	18,281	18,940
Per capita personal current transfer receipts 5/	6,693	6,879	7,352	7,675	8,499	9,147	9,808
Per capita income maintenance 5/	438	432	495	510	570	718	806
Per capita unemployment insurance compensation 5/	185	177	190	185	224	298	473
Per capita retirement and other 5/	6,070	6,271	6,667	6,980	7,705	8,132	8,529
Per capita dividends, interest, and rent 5/	3,236	3,525	3,862	4,365	4,259	4,052	4,030
Place of work profile							
Earnings by place of work	580,294	539,379	525,849	516,402	554,050	526,492	524,355
Wages and salaries	413,951	383,637	371,059	368,273	398,595	373,085	368,457
Supplements to wages and salaries	118,728	115,010	115,259	108,214	111,098	104,758	102,683
Employer contrib. for employee pension & insurance funds 6/	68,730	69,544	76,704	75,750	79,550	73,554	71,013
Employer contributions for government social insurance	49,998	45,466	38,555	32,464	31,548	31,204	31,670
Proprietors' income	47,615	40,732	39,531	39,915	44,357	48,649	53,215
Nonfarm proprietors' income	-62	-200	-348	-560	-370	-270	-256
Farm proprietors' income	47,677	40,932	39,879	40,475	44,727	48,919	53,471
Total full-time and part-time employment (number of jobs)	15,997	15,701	14,975	14,812	14,920	14,335	14,239
Wage and salary jobs	13,662	13,362	12,605	12,288	12,416	11,823	11,754
Number of proprietors	2,335	2,339	2,370	2,524	2,504	2,512	2,485
Number of nonfarm proprietors 7/	83	87	89	102	98	98	94
Number of farm proprietors	2,252	2,252	2,281	2,422	2,406	2,414	2,391
Average earnings per job (dollars)	0	0	0	0	0	0	0
Average wages and salaries	36,275	34,353	35,115	34,864	37,135	36,728	36,825
Average nonfarm proprietors' income	30,299	28,711	29,437	29,970	32,103	31,556	31,347

West Virginia University
Bureau of Business and Economic Research
Regional Economic Profile

Hancock County

	2011	2012	2013	2014	2015	2016	2017
Place of residence profile							
Personal income	1,054,151	1,088,006	1,092,630	1,110,669	1,134,551	1,135,853	1,176,554
Derivation of personal income							
Net earnings 1/	623,444	641,936	648,616	651,886	657,010	645,096	670,921
Personal current transfer receipts	294,376	302,204	309,539	316,483	333,141	339,562	348,259
Income maintenance 2/	24,683	24,197	24,545	25,086	25,089	25,102	24,754
Unemployment insurance compensation	10,201	8,699	7,823	4,489	4,755	4,934	3,096
Retirement and other	259,492	269,308	277,171	286,908	303,297	309,526	320,409
Dividends, interest, and rent 3/	136,331	143,866	134,475	142,300	144,400	151,195	157,374
Population (persons) 4/	30,603	30,435	30,358	30,228	29,950	29,621	29,448
Per capita incomes (dollars) 5/							
Per capita personal income 5/	34,446	35,749	35,992	36,743	37,882	38,346	39,954
Per capita net earnings 5/	20,372	21,092	21,366	21,566	21,937	21,778	22,783
Per capita personal current transfer receipts 5/	9,619	9,929	10,196	10,470	11,123	11,464	11,826
Per capita income maintenance 5/	807	795	809	830	838	847	841
Per capita unemployment insurance compensation 5/	333	286	258	149	159	167	105
Per capita retirement and other 5/	8,479	8,849	9,130	9,491	10,127	10,450	10,881
Per capita dividends, interest, and rent 5/	4,455	4,727	4,430	4,708	4,821	5,104	5,344
Place of work profile							
Earnings by place of work	535,326	576,413	564,003	556,611	546,260	541,976	562,645
Wages and salaries	374,142	401,488	394,191	395,951	389,585	385,308	398,419
Supplements to wages and salaries	105,772	115,569	114,993	109,418	110,288	107,114	111,033
Employer contrib. for employee pension & insurance funds 6/	73,867	81,990	82,249	77,273	78,070	74,762	77,596
Employer contributions for government social insurance	31,905	33,579	32,744	32,145	32,218	32,352	33,437
Proprietors' income	55,412	59,356	54,819	51,242	46,387	49,554	53,193
Nonfarm proprietors' income	-12	199	147	-78	-61	-72	-254
Farm proprietors' income	55,424	59,157	54,672	51,320	46,448	49,626	53,447
Total full-time and part-time employment (number of jobs)	13,772	13,923	13,566	13,266	12,916	12,548	12,326
Wage and salary jobs	11,334	11,616	11,183	10,877	10,647	10,340	10,084
Number of proprietors	2,438	2,307	2,383	2,389	2,269	2,208	2,242
Number of nonfarm proprietors 7/	92	89	88	88	87	86	85
Number of farm proprietors	2,346	2,218	2,295	2,301	2,182	2,122	2,157
Average earnings per job (dollars)	0	0	0	0	0	0	0
Average wages and salaries	38,871	41,400	41,575	41,958	42,293	43,192	45,647
Average nonfarm proprietors' income	33,011	34,563	35,249	36,403	36,591	37,264	39,510

Source: BEA Regional Economic Information System
Bureau of Economic Analysis

CAINC30 Footnotes

1/ Consists largely of Supplemental Security Income (SSI) payments; Earned Income Tax Credits (EITC); family assistance; general assistance; expenditures for food under the Special Supplemental Nutrition Program for Women, Infants, and Children (WIC); Supplemental Nutrition Assistance Program (SNAP); and other assistance benefits.

2/ Rental income of persons includes the capital consumption adjustment.

3/ Census Bureau midyear population estimates. Estimates for 2010-2017 reflect county population estimates available as of March 2018.

4/ Type of income divided by population yields a per capita measure for that type of income.

5/ Includes actual employer contributions and actuarially imputed employer contributions to reflect benefits accrued by defined benefit pension plan participants through service to employers in the current period.

6/ Excludes limited partners.

Note-- All dollar estimates are in thousands of current dollars (not adjusted for inflation). Statistics presented in thousands of dollars do not indicate more

(NA) Not available.

(NM) Not meaningful.

Last updated: November 15, 2018-- new statistics for 2017; revised statistics for 2001-2016.

Source: Department of Commerce / Bureau of Economic Analysis /

Transfer Payments**Hancock County**

	1969	1970	1971	1972	1973	1974	1975
Personal current transfer receipts (\$000)	11,308	13,041	15,453	17,710	20,579	23,812	30,387
Current transfer receipts of individuals from governments	10,354	12,118	14,581	16,752	19,478	22,498	28,585
Retirement and disability insurance benefits	6,772	7,990	9,402	10,555	13,074	15,405	17,516
Social Security benefits	5,981	7,168	8,281	9,177	11,394	13,297	15,212
Excluding Social Security benefits 1/	791	822	1,121	1,378	1,680	2,108	2,304
Medical benefits	1,487	1,465	1,875	2,243	2,787	3,346	4,223
Medicare benefits	1,306	1,259	1,607	1,817	2,265	2,792	3,227
Public assistance medical care benefits 2/	175	198	257	412	504	534	974
Military medical insurance benefits 3/	(L)	(L)	(L)	(L)	(L)	(L)	(L)
Income maintenance benefits	463	780	1,133	1,471	1,272	1,404	1,974
Supplemental security income (SSI) benefits	110	143	310	601	413	358	400
Earned Income Tax Credit (EITC)	(NA)	(NA)	(NA)	(NA)	(NA)	(NA)	(NA)
Supplemental Nutrition Assistance Program (SNAP)	59	313	470	472	360	468	665
Other income maintenance benefits 4/	294	324	353	398	499	578	909
Unemployment insurance compensation	183	278	453	659	431	268	2,070
State unemployment insurance compensation	137	212	352	344	250	188	1,967
Excluding state unemployment insurance compensation	(L)	66	101	315	181	80	103
Veterans benefits	1,318	1,455	1,562	1,666	1,745	1,883	2,264
Education and training assistance 5/	131	150	156	158	169	192	206
Other transfer receipts of individuals from governments 6/	0	0	0	0	0	0	332
Current transfer receipts of nonprofit institutions	499	503	515	555	575	648	742
Current transfer receipts of individuals from businesses 7/	455	420	357	403	526	666	1,060

Transfer Payments**Hancock County**

	1976	1977	1978	1979	1980	1981	1982
Personal current transfer receipts (\$000)	33,225	36,634	41,407	47,894	57,346	64,563	79,747
Current transfer receipts of individuals from governments	31,299	35,030	39,334	45,455	54,698	61,534	76,671
Retirement and disability insurance benefits	20,076	22,761	25,677	29,535	33,447	38,816	42,518
Social Security benefits	17,511	19,988	22,253	25,463	29,271	33,969	38,134
Excluding Social Security benefits 1/	2,565	2,773	3,424	4,072	4,176	4,847	4,384
Medical benefits	5,075	6,014	7,350	9,293	11,644	12,723	15,603
Medicare benefits	3,624	4,418	5,490	7,156	9,021	10,270	12,625
Public assistance medical care benefits 2/	1,428	1,568	1,829	2,100	2,580	2,406	2,925
Military medical insurance benefits 3/	(L)	(L)	(L)	(L)	(L)	(L)	53
Income maintenance benefits	2,397	2,503	2,453	2,398	3,136	3,282	3,711
Supplemental security income (SSI) benefits	402	412	427	456	497	547	579
Earned Income Tax Credit (EITC)	118	106	93	88	159	163	167
Supplemental Nutrition Assistance Program (SNAP)	775	927	811	712	1,192	1,388	1,694
Other income maintenance benefits 4/	1,102	1,058	1,122	1,142	1,288	1,184	1,271
Unemployment insurance compensation	1,161	1,161	1,244	1,495	3,624	3,639	11,718
State unemployment insurance compensation	1,038	1,054	998	1,031	3,361	3,401	11,564
Excluding state unemployment insurance compensation	123	107	246	464	263	238	154
Veterans benefits	2,377	2,374	2,359	2,403	2,415	2,507	2,515
Education and training assistance 5/	213	217	251	331	432	567	604
Other transfer receipts of individuals from governments 6/	0	0	0	0	0	0	(L)
Current transfer receipts of nonprofit institutions	957	1,001	1,295	1,373	1,509	1,487	1,385
Current transfer receipts of individuals from businesses 7/	969	603	778	1,066	1,139	1,542	1,691

West Virginia University
Bureau of Business and Economic Research
Transfer Payments

Hancock County

	1983	1984	1985	1986	1987	1988	1989
Personal current transfer receipts (\$000)	79,607	82,572	86,191	90,117	93,880	98,840	101,851
Current transfer receipts of individuals from governments	76,342	78,253	81,642	85,484	89,751	94,741	97,418
Retirement and disability insurance benefits	45,270	48,137	50,862	53,511	56,514	58,501	59,745
Social Security benefits	40,862	43,229	45,341	46,930	47,955	49,275	50,865
Excluding Social Security benefits 1/	4,408	4,908	5,521	6,581	8,559	9,226	8,880
Medical benefits	15,868	18,734	20,091	22,586	23,621	26,078	28,070
Medicare benefits	14,097	16,586	17,687	18,974	20,485	21,625	22,868
Public assistance medical care benefits 2/	1,713	2,076	2,326	3,539	3,056	4,368	5,106
Military medical insurance benefits 3/	58	72	78	73	80	85	96
Income maintenance benefits	4,795	5,158	5,396	5,285	4,913	5,260	5,501
Supplemental security income (SSI) benefits	673	729	747	787	792	833	911
Earned Income Tax Credit (EITC)	180	199	176	205	193	381	568
Supplemental Nutrition Assistance Program (SNAP)	2,353	2,396	2,455	2,026	1,888	1,964	1,996
Other income maintenance benefits 4/	1,589	1,834	2,018	2,267	2,040	2,082	2,026
Unemployment insurance compensation	7,217	2,835	2,026	1,083	1,939	2,057	1,123
State unemployment insurance compensation	7,150	2,675	1,861	861	744	862	656
Excluding state unemployment insurance compensation	67	160	165	222	1,195	1,195	467
Veterans benefits	2,666	2,720	2,635	2,511	2,325	2,310	2,235
Education and training assistance 5/	523	664	620	490	411	521	725
Other transfer receipts of individuals from governments 6/	(L)	(L)	(L)	(L)	(L)	(L)	(L)
Current transfer receipts of nonprofit institutions	1,493	1,646	1,627	1,804	1,753	1,720	1,742
Current transfer receipts of individuals from businesses 7/	1,772	2,673	2,922	2,829	2,376	2,379	2,691

Transfer Payments**Hancock County**

	1990	1991	1992	1993	1994	1995	1996
Personal current transfer receipts (\$000)	109,269	119,134	132,140	143,966	149,407	154,465	165,408
Current transfer receipts of individuals from governments	105,072	115,529	128,702	140,769	146,327	150,678	161,095
Retirement and disability insurance benefits	61,712	64,439	70,306	76,520	76,698	77,888	83,060
Social Security benefits	52,467	55,114	57,693	62,853	66,646	68,482	70,609
Excluding Social Security benefits 1/	9,245	9,325	12,613	13,667	10,052	9,406	12,451
Medical benefits	32,736	38,492	42,469	48,785	53,754	56,844	61,106
Medicare benefits	26,855	28,599	28,920	32,490	36,913	40,163	45,116
Public assistance medical care benefits 2/	5,761	9,741	13,386	16,160	16,713	16,570	15,871
Military medical insurance benefits 3/	120	152	163	135	128	111	119
Income maintenance benefits	5,906	6,376	7,677	8,099	8,695	9,128	10,062
Supplemental security income (SSI) benefits	1,039	1,088	1,356	1,600	2,002	2,179	2,516
Earned Income Tax Credit (EITC)	618	679	984	1,059	1,266	1,957	2,472
Supplemental Nutrition Assistance Program (SNAP)	2,178	2,573	3,234	3,281	3,258	3,066	3,023
Other income maintenance benefits 4/	2,071	2,036	2,103	2,159	2,169	1,926	2,051
Unemployment insurance compensation	1,725	3,336	5,094	3,993	3,216	2,561	2,955
State unemployment insurance compensation	1,560	3,174	4,732	3,676	2,948	2,199	2,532
Excluding state unemployment insurance compensation	165	162	362	317	268	362	423
Veterans benefits	2,237	2,164	2,311	2,502	2,629	2,783	2,851
Education and training assistance 5/	733	676	796	790	1,277	1,437	998
Other transfer receipts of individuals from governments 6/	(L)	(L)	(L)	80	58	(L)	63
Current transfer receipts of nonprofit institutions	1,688	1,783	1,946	2,144	2,259	2,304	2,364
Current transfer receipts of individuals from businesses 7/	2,509	1,822	1,492	1,053	821	1,483	1,949

Transfer Payments**Hancock County**

	1997	1998	1999	2000	2001	2002	2003	2004
Personal current transfer receipts (\$000)	169,773	169,476	174,087	184,668	202,427	215,459	218,870	211,491
Current transfer receipts of individuals from governments	166,011	164,930	168,599	178,208	195,357	209,782	214,050	207,744
Retirement and disability insurance benefits	85,260	87,043	90,167	93,928	102,768	112,196	108,005	99,347
Social Security benefits	73,092	75,568	77,706	80,104	83,287	85,836	87,457	89,813
Excluding Social Security benefits 1/	12,168	11,475	12,461	13,824	19,481	26,360	20,548	9,534
Medical benefits	64,282	62,129	62,892	69,108	75,217	76,994	84,099	83,901
Medicare benefits	47,990	43,229	44,881	49,789	54,346	54,540	58,094	56,016
Public assistance medical care benefits 2/	16,157	18,752	17,844	19,128	20,671	22,211	25,655	27,468
Military medical insurance benefits 3/	135	148	167	191	200	243	350	417
Income maintenance benefits	9,634	9,318	8,830	8,744	10,181	11,848	12,320	13,832
Supplemental security income (SSI) benefits	2,470	2,565	2,620	2,689	2,948	3,155	3,226	3,502
Earned Income Tax Credit (EITC)	2,868	3,054	3,235	3,196	3,099	3,191	3,543	3,576
Supplemental Nutrition Assistance Program (SNAP)	2,722	2,377	1,699	1,238	1,354	1,767	2,145	2,505
Other income maintenance benefits 4/	1,574	1,322	1,276	1,621	2,780	3,735	3,406	4,249
Unemployment insurance compensation	3,126	2,511	2,766	2,313	2,772	4,110	4,997	5,845
State unemployment insurance compensation	2,651	2,166	2,367	1,832	2,281	3,787	4,590	4,688
Excluding state unemployment insurance compensation	475	345	399	481	491	323	407	1,157
Veterans benefits	2,612	2,730	2,704	2,869	2,943	3,284	3,291	3,296
Education and training assistance 5/	1,034	1,139	1,192	1,157	1,333	1,259	1,241	1,413
Other transfer receipts of individuals from governments 6/	63	60	(L)	89	143	91	97	110
Current transfer receipts of nonprofit institutions	2,363	2,408	2,692	2,720	2,976	2,958	3,089	3,178
Current transfer receipts of individuals from businesses 7/	1,399	2,138	2,796	3,740	4,094	2,719	1,731	569

Transfer Payments**Hancock County**

	2005	2006	2007	2008	2009	2010	2011	2012
Personal current transfer receipts (\$000)	216,768	229,875	237,059	261,801	281,261	300,760	294,376	302,204
Current transfer receipts of individuals from governments	212,073	225,762	232,005	256,161	275,189	294,278	287,452	296,024
Retirement and disability insurance benefits	98,822	102,249	104,638	107,053	117,351	120,364	121,556	126,498
Social Security benefits	92,509	96,884	101,145	104,006	113,126	115,484	116,986	122,417
Excluding Social Security benefits 1/	6,313	5,365	3,493	3,047	4,225	4,880	4,570	4,081
Medical benefits	88,893	96,269	99,617	107,150	115,463	119,830	121,130	126,208
Medicare benefits	59,514	67,252	69,270	75,933	80,941	84,356	83,441	86,417
Public assistance medical care benefits 2/	29,038	28,616	29,920	30,781	34,030	34,953	37,146	39,218
Military medical insurance benefits 3/	341	401	427	436	492	521	543	573
Income maintenance benefits	13,604	15,486	15,759	17,560	22,080	24,726	24,683	24,197
Supplemental security income (SSI) benefits	3,365	3,710	3,800	4,116	4,829	4,774	5,522	5,255
Earned Income Tax Credit (EITC)	3,621	3,967	4,072	4,444	4,607	5,524	5,498	5,626
Supplemental Nutrition Assistance Program (SNAP)	2,737	3,186	3,355	4,116	5,943	6,965	7,189	7,358
Other income maintenance benefits 4/	3,881	4,623	4,532	4,884	6,701	7,463	6,474	5,958
Unemployment insurance compensation	5,572	5,941	5,717	6,909	9,151	14,499	10,201	8,699
State unemployment insurance compensation	4,350	4,167	3,742	5,187	8,685	13,573	9,696	8,107
Excluding state unemployment insurance compensation	1,222	1,774	1,975	1,722	466	926	505	592
Veterans benefits	3,410	3,708	3,907	4,054	4,847	3,934	2,719	6,498
Education and training assistance 5/	1,674	2,022	2,235	2,434	2,672	2,766	2,682	2,838
Other transfer receipts of individuals from governments 6/	98	87	132	11,001	3,625	8,159	4,481	1,086
Current transfer receipts of nonprofit institutions	3,692	3,468	3,326	3,229	3,414	3,773	3,616	3,826
Current transfer receipts of individuals from businesses 7/	1,003	645	1,728	2,411	2,658	2,709	3,308	2,354

West Virginia University
Bureau of Business and Economic Research
Transfer Payments

Hancock County

	2013	2014	2015	2016	2017
Personal current transfer receipts (\$000)	309,539	316,483	333,141	339,562	348,259
Current transfer receipts of individuals from governments	303,573	310,097	326,173	331,726	341,009
Retirement and disability insurance benefits	130,071	131,334	138,677	139,603	142,323
Social Security benefits	126,261	127,586	135,189	136,748	139,724
Excluding Social Security benefits 1/	3,810	3,748	3,488	2,855	2,599
Medical benefits	129,771	136,296	142,590	145,704	153,676
Medicare benefits	88,485	88,687	92,954	95,859	99,252
Public assistance medical care benefits 2/	40,766	47,093	49,132	49,366	53,929
Military medical insurance benefits 3/	520	516	504	479	495
Income maintenance benefits	24,545	25,086	25,089	25,102	24,754
Supplemental security income (SSI) benefits	5,552	6,130	6,301	6,452	6,323
Earned Income Tax Credit (EITC)	5,745	5,893	5,788	5,575	5,429
Supplemental Nutrition Assistance Program (SNAP)	7,065	6,968	7,038	7,023	6,647
Other income maintenance benefits 4/	6,183	6,095	5,962	6,052	6,355
Unemployment insurance compensation	7,823	4,489	4,755	4,934	3,096
State unemployment insurance compensation	7,420	4,368	4,550	4,756	2,898
Excluding state unemployment insurance compensation	403	121	205	178	198
Veterans benefits	7,592	8,069	8,808	8,854	9,010
Education and training assistance 5/	2,985	3,139	3,703	4,345	4,477
Other transfer receipts of individuals from governments 6/	786	1,684	2,551	3,184	3,673
Current transfer receipts of nonprofit institutions	3,851	3,942	3,918	3,880	3,828
Current transfer receipts of individuals from businesses 7/	2,115	2,444	3,050	3,956	3,422

CAINC35 Footnotes

1/ Consists largely of temporary disability payments, pension benefit guaranty payments, black lung payments, workers compensation, and Panama Canal construction annuity payments.

2/ Consists of Medicaid and other medical vendor payments.

3/ Consists of payments made under the TriCare Management Program (formerly called CHAMPUS) for the medical care of dependents of active duty military personnel and of retired military personnel and their dependents at nonmilitary medical facilities.

4/ Consists largely of general assistance; family assistance (currently Temporary Assistance for Needy Families (TANF), previously emergency assistance and Aid to Families with Dependent Children (AFDC) and emergency assistance); expenditures for food under the Special Supplemental Nutrition Program for Women, Infants, and Children (WIC); Other Needs Assistance; refugee assistance; foster home care and adoption assistance; the Additional Child Tax Credit; and energy assistance.

5/ Consists largely of federal fellowship payments (National Science Foundation fellowships and traineeships, subsistence payments to state maritime academy cadets, and other federal fellowships), interest subsidy on higher education loans, Pell Grants, Job Corps payments, education exchange payments, and state education assistance payments.

6/ Consists largely of Bureau of Indian Affairs payments; Alaska Permanent Fund dividend payments; compensation of survivors of public safety officers; compensation of victims of crime; disaster relief payments; compensation for Japanese internment; the Economic Stimulus Act of 2008 rebates; the American Recovery and Reinvestment Act of 2009 funded tax credits, Federal Additional Compensation for unemployment, COBRA premium reduction, and the Economic Recovery lump sum payment; the health insurance premium tax credit and cost sharing reductions; other tax credits; and other special payments to individuals.

7/ Consists of personal injury payments to individuals other than employees and other business transfer payments.

Note-- All dollar estimates are in thousands of current dollars (not adjusted for inflation). Statistics presented in thousands of dollars do not

(NA) Not available.

(NA) Not available.

Last updated: November 16, 2017-- new estimates for 2016; revised estimates for 2014-2015.

Source: Department of Commerce / Bureau of Economic Analysis / Regional Economic Accounts

Farm Income and Expenses**Hancock County**

	1969	1970	1971	1972	1973	1974	1975
Cash receipts from marketings (\$000)	394	358	318	311	414	475	404
Cash receipts: Livestock and products	123	113	101	96	114	102	113
Cash receipts: Crops	271	245	217	215	300	373	291
Other income (\$000)	62	62	68	72	85	84	82
Government payments	(L)	(L)	(L)	(L)	(L)	(L)	(L)
Imputed and miscellaneous income received 2/	(L)	(L)	56	63	81	82	81
Production expenses	475	418	413	394	466	594	525
Feed purchased	(L)	(L)	(L)	(L)	50	67	50
Livestock purchased	(L)	(L)	(L)	(L)	(L)	(L)	(L)
Seed purchased	(L)	(L)	(L)	(L)	(L)	(L)	(L)
Fertilizer and lime (incl. ag. chemicals 1978-fwd.)	(L)	(L)	(L)	(L)	50	76	63
Petroleum products purchased	(L)	(L)	(L)	(L)	(L)	(L)	(L)
Hired farm labor expenses 3/	85	78	83	76	107	123	70
All other production expenses 4/	257	220	213	199	212	267	280
Value of inventory change	(L)	(L)	(L)	(L)	(L)	(L)	(L)
Value of inventory change: livestock	(L)	(L)	(L)	(L)	(L)	(L)	(L)
Value of inventory change: crops	(L)	(L)	(L)	(L)	(L)	(L)	(L)
Value of inventory change: materials and supplies	(NA)	(NA)	(NA)	(NA)	(NA)	(NA)	(NA)
Derivation of farm labor and proprietors' income (\$000)							
Total cash receipts and other income	456	420	386	383	499	559	486
less: Production expenses	475	418	413	394	466	594	525
Realized net income	(L)	(L)	(L)	(L)	(L)	(L)	(L)
plus: Value of inventory change	(L)	(L)	(L)	(L)	(L)	(L)	(L)
Total net income including corporate farms	(L)	(L)	(L)	(L)	(L)	(L)	(L)
less: Net income of corporate farms	0	0	0	0	0	0	0
plus: Statistical adjustment	0	0	0	0	0	0	0
Total net farm proprietors' income	10	-11	-22	-21	16	-4	-40
plus: Farm wages and perquisites	81	92	99	95	144	147	97
plus: Farm supplements to wages and salaries	5	5	6	6	9	12	11
Total farm labor and proprietors' income	96	86	83	80	169	155	68

Farm Income and Expenses**Hancock County**

	1976	1977	1978	1979	1980	1981	1982
Cash receipts from marketings (\$000)	359	359	445	532	521	462	368
Cash receipts: Livestock and products	124	135	194	220	217	190	192
Cash receipts: Crops	235	224	251	312	304	272	176
Other income (\$000)	100	100	67	105	76	100	214
Government payments	(L)	(L)	(L)	(L)	(L)	(L)	(L)
Imputed and miscellaneous income received 2/	96	93	63	100	72	92	206
Production expenses	573	573	670	784	988	856	861
Feed purchased	(L)	(L)	(L)	57	73	60	55
Livestock purchased	(L)	(L)	52	59	59	(L)	(L)
Seed purchased	(L)	(L)	(L)	(L)	(L)	(L)	(L)
Fertilizer and lime (incl. ag. chemicals 1978-fwd.)	61	55	53	52	84	66	60
Petroleum products purchased	(L)	(L)	(L)	(L)	78	70	64
Hired farm labor expenses 3/	83	59	77	108	162	127	158
All other production expenses 4/	314	341	404	444	509	471	466
Value of inventory change	(L)	(L)	(L)	(L)	133	(L)	(L)
Value of inventory change: livestock	(L)	0	(L)	(L)	(L)	(L)	(L)
Value of inventory change: crops	(L)	(L)	(L)	(L)	114	(L)	(L)
Value of inventory change: materials and supplies	(NA)	(NA)	(NA)	(NA)	(NA)	(NA)	(NA)
Derivation of farm labor and proprietors' income (\$000)							
Total cash receipts and other income	459	459	512	637	597	562	582
less: Production expenses	573	573	670	784	988	856	861
Realized net income	-114	-114	-158	-147	-391	-294	-279
plus: Value of inventory change	(L)	(L)	(L)	(L)	133	(L)	(L)
Total net income including corporate farms	-124	-123	-148	-159	-258	-283	-296
less: Net income of corporate farms	(L)	(L)	(L)	(L)	-57	-74	-70
plus: Statistical adjustment	0	0	0	0	0	0	0
Total net farm proprietors' income	-102	-88	-105	-137	-201	-209	-226
plus: Farm wages and perquisites	111	89	114	132	145	146	174
plus: Farm supplements to wages and salaries	12	11	10	10	10	11	12
Total farm labor and proprietors' income	21	12	19	5	-46	-52	-40

Farm Income and Expenses**Hancock County**

	1983	1984	1985	1986	1987	1988	1989
Cash receipts from marketings (\$000)	472	640	780	998	1,047	994	965
Cash receipts: Livestock and products	207	182	161	166	180	175	178
Cash receipts: Crops	265	458	619	832	867	819	787
Other income (\$000)	236	252	206	261	94	107	203
Government payments	(L)	(L)	(L)	(L)	(L)	(L)	114
Imputed and miscellaneous income received 2/	228	245	200	256	87	99	89
Production expenses	985	1,078	1,128	1,164	1,375	1,387	975
Feed purchased	58	52	(L)	(L)	(L)	(L)	(L)
Livestock purchased	50	(L)	(L)	(L)	(L)	(L)	(L)
Seed purchased	(L)	(L)	(L)	(L)	(L)	52	(L)
Fertilizer and lime (incl. ag. chemicals 1978-fwd.)	63	73	86	79	95	94	70
Petroleum products purchased	65	71	69	62	65	63	(L)
Hired farm labor expenses 3/	153	160	169	155	163	163	112
All other production expenses 4/	577	655	705	774	966	964	666
Value of inventory change	(L)	(L)	(L)	-93	(L)	-57	(L)
Value of inventory change: livestock	(L)	(L)	(L)	(L)	(L)	(L)	(L)
Value of inventory change: crops	(L)	(L)	(L)	-66	(L)	(L)	(L)
Value of inventory change: materials and supplies	(NA)	(NA)	(NA)	(NA)	(NA)	(NA)	(NA)
Derivation of farm labor and proprietors' income (\$000)							
Total cash receipts and other income	708	892	986	1,259	1,141	1,101	1,168
less: Production expenses	985	1,078	1,128	1,164	1,375	1,387	975
Realized net income	-277	-186	-142	95	-234	-286	193
plus: Value of inventory change	(L)	(L)	(L)	-93	(L)	-57	(L)
Total net income including corporate farms	-295	-164	-146	(L)	-242	-343	205
less: Net income of corporate farms	-83	(L)	(L)	0	-54	-93	(L)
plus: Statistical adjustment	0	0	0	0	0	0	0
Total net farm proprietors' income	-212	-156	-135	2	-188	-250	194
plus: Farm wages and perquisites	160	150	144	126	118	126	127
plus: Farm supplements to wages and salaries	22	23	23	22	23	25	33
Total farm labor and proprietors' income	-30	17	32	150	-47	-99	354

Farm Income and Expenses**Hancock County**

	1990	1991	1992	1993	1994	1995	1996
Cash receipts from marketings (\$000)	1,095	1,078	1,270	1,155	912	822	367
Cash receipts: Livestock and products	186	151	148	191	162	148	133
Cash receipts: Crops	909	927	1,122	964	750	674	234
Other income (\$000)	102	95	102	90	76	72	61
Government payments	(L)	(L)	(L)	(L)	(L)	(L)	(L)
Imputed and miscellaneous income received 2/	87	90	92	84	72	69	57
Production expenses	960	1,423	1,388	1,285	1,148	1,074	951
Feed purchased	(L)	(L)	(L)	(L)	(L)	(L)	(L)
Livestock purchased	(L)	(L)	(L)	(L)	(L)	(L)	(L)
Seed purchased	52	102	99	83	63	56	(L)
Fertilizer and lime (incl. ag. chemicals 1978-fwd.)	63	94	102	83	67	59	50
Petroleum products purchased	(L)	72	71	63	60	59	53
Hired farm labor expenses 3/	115	159	146	127	107	95	73
All other production expenses 4/	632	959	938	895	816	778	712
Value of inventory change	(L)	0	(L)	(L)	(L)	(L)	(L)
Value of inventory change: livestock	(L)	(L)	(L)	(L)	(L)	(L)	(L)
Value of inventory change: crops	(L)	(L)	(L)	(L)	(L)	(L)	(L)
Value of inventory change: materials and supplies	(NA)	(L)	(L)	(L)	(L)	(L)	(L)
Derivation of farm labor and proprietors' income (\$000)							
Total cash receipts and other income	1,197	1,173	1,372	1,245	988	894	428
less: Production expenses	960	1,423	1,388	1,285	1,148	1,074	951
Realized net income	237	-250	(L)	(L)	-160	-180	-523
plus: Value of inventory change	(L)	0	(L)	(L)	(L)	(L)	(L)
Total net income including corporate farms	278	-250	(L)	-68	-136	-204	-557
less: Net income of corporate farms	(L)	(L)	(L)	(L)	(L)	(L)	-58
plus: Statistical adjustment	0	0	0	0	0	0	0
Total net farm proprietors' income	254	-235	13	-43	-102	-160	-499
plus: Farm wages and perquisites	141	129	116	106	89	78	61
plus: Farm supplements to wages and salaries	42	40	44	37	31	28	21
Total farm labor and proprietors' income	437	-66	173	100	18	-54	-417

Farm Income and Expenses**Hancock County**

	1997	1998	1999	2000	2001	2002	2003	2004
Cash receipts from marketings (\$000)	585	522	462	480	529	498	554	497
Cash receipts: Livestock and products	180	162	157	182	144	122	133	137
Cash receipts: Crops	405	360	305	298	385	376	421	360
Other income (\$000)	(L)	108	156	175	202	259	240	242
Government payments	(L)	(L)	(L)	(L)	20	1	9	1
Imputed and miscellaneous income received 2/	(L)	105	152	153	182	258	231	241
Production expenses	912	930	891	855	828	887	856	848
Feed purchased	(L)	(L)	(L)	(L)	34	51	61	66
Livestock purchased	(L)	(L)	(L)	(L)	28	22	18	37
Seed purchased	(L)	(L)	56	63	75	119	105	76
Fertilizer and lime (incl. ag. chemicals 1978-fwd.)	(L)	(L)	(L)	(L)	39	40	33	32
Petroleum products purchased	52	50	50	60	55	61	55	68
Hired farm labor expenses 3/	61	59	54	(L)	42	44	39	31
All other production expenses 4/	691	688	644	596	555	550	545	538
Value of inventory change	(L)	(L)	-55	(L)	7	-14	-48	46
Value of inventory change: livestock	(L)	0	(L)	(L)	22	-15	-42	45
Value of inventory change: crops	(L)	(L)	(L)	(L)	-14	-2	0	-1
Value of inventory change: materials and supplies	(L)	(L)	(L)	(L)	-1	3	-6	2
Derivation of farm labor and proprietors' income (\$000)								
Total cash receipts and other income	634	630	618	655	731	757	794	739
less: Production expenses	912	930	891	855	828	887	856	848
Realized net income	-278	-300	-273	-200	-97	-130	-62	-109
plus: Value of inventory change	(L)	(L)	-55	(L)	7	-14	-48	46
Total net income including corporate farms	-282	-294	-328	-193	-90	-144	-110	-63
less: Net income of corporate farms	(L)	(L)	(L)	(L)	-3	-6	-4	-1
plus: Statistical adjustment	0	0	0	0	0	0	0	0
Total net farm proprietors' income	-275	-283	-314	-188	-87	-138	-106	-62
plus: Farm wages and perquisites	49	47	43	33	34	37	32	23
plus: Farm supplements to wages and salaries	19	17	19	18	14	9	7	4
Total farm labor and proprietors' income	-207	-219	-252	-137	-39	-92	-67	-35

Farm Income and Expenses**Hancock County**

	2005	2006	2007	2008	2009	2010	2011	2012
Cash receipts from marketings (\$000)	475	425	364	496	631	697	825	946
Cash receipts: Livestock and products	170	172	176	236	318	371	492	575
Cash receipts: Crops	305	253	188	260	313	326	333	371
Other income (\$000)	237	240	236	390	440	468	549	1,031
Government payments	6	5	2	2	11	5	2	8
Imputed and miscellaneous income received 2/	231	235	234	388	429	463	547	1,023
Production expenses	923	1,033	1,136	1,288	1,276	1,378	1,494	1,745
Feed purchased	94	131	178	186	140	142	137	183
Livestock purchased	33	37	28	34	32	30	33	30
Seed purchased	53	39	31	31	27	25	24	29
Fertilizer and lime (incl. ag. chemicals 1978-fwd.)	32	31	32	34	29	30	34	32
Petroleum products purchased	76	89	114	124	93	92	100	88
Hired farm labor expenses 3/	18	15	9	39	69	94	108	199
All other production expenses 4/	617	691	744	840	886	965	1,058	1,184
Value of inventory change	7	15	-24	32	-65	-43	108	-33
Value of inventory change: livestock	9	20	-8	0	-63	0	37	35
Value of inventory change: crops	2	-11	-16	31	-2	-43	72	-69
Value of inventory change: materials and supplies	-4	6	0	1	0	0	-1	1
Derivation of farm labor and proprietors' income (\$000)								
Total cash receipts and other income	712	665	600	886	1,071	1,165	1,374	1,977
less: Production expenses	923	1,033	1,136	1,288	1,276	1,378	1,494	1,745
Realized net income	-211	-368	-536	-402	-205	-213	-120	232
plus: Value of inventory change	7	15	-24	32	-65	-43	108	-33
Total net income including corporate farms	-204	-353	-560	-370	-270	-256	-12	199
less: Net income of corporate farms	-4	-5	0	0	0	0	0	0
plus: Statistical adjustment	0	0	0	0	0	0	0	0
Total net farm proprietors' income	-200	-348	-560	-370	-270	-256	-12	199
plus: Farm wages and perquisites	13	9	4	32	55	71	78	147
plus: Farm supplements to wages and salaries	3	3	0	9	13	16	18	35
Total farm labor and proprietors' income	-184	-336	-556	-329	-202	-169	84	381

Farm Income and Expenses**Hancock County**

	2013	2014	2015	2016	2017
Cash receipts from marketings (\$000)	1,015	1,056	997	969	990
Cash receipts: Livestock and products	584	620	588	557	572
Cash receipts: Crops	431	436	409	412	418
Other income (\$000)	910	818	805	794	810
Government payments	2	2	2	4	1
Imputed and miscellaneous income received 2/	908	816	803	790	809
Production expenses	1,781	1,908	1,882	1,858	2,031
Feed purchased	199	206	204	186	180
Livestock purchased	20	24	27	25	23
Seed purchased	30	32	30	34	34
Fertilizer and lime (incl. ag. chemicals 1978-fwd.)	33	35	30	29	28
Petroleum products purchased	97	98	73	62	71
Hired farm labor expenses 3/	240	224	210	205	207
All other production expenses 4/	1,162	1,289	1,308	1,317	1,488
Value of inventory change	3	-44	19	23	-23
Value of inventory change: livestock	-43	-32	42	24	-15
Value of inventory change: crops	46	-14	-23	4	-7
Value of inventory change: materials and supplies	0	2	0	-5	-1
Derivation of farm labor and proprietors' income (\$000)					
Total cash receipts and other income	1,925	1,874	1,802	1,763	1,800
less: Production expenses	1,781	1,908	1,882	1,858	2,031
Realized net income	144	-34	-80	-95	-231
plus: Value of inventory change	3	-44	19	23	-23
Total net income including corporate farms	147	-78	-61	-72	-254
less: Net income of corporate farms	0	0	0	0	0
plus: Statistical adjustment	0	0	0	0	0
Total net farm proprietors' income	147	-78	-61	-72	-254
plus: Farm wages and perquisites	150	159	130	149	136
plus: Farm supplements to wages and salaries	31	35	36	37	49
Total farm labor and proprietors' income	328	116	105	114	-69

CAINC45 Footnotes

1/ Consists of the value of home consumption and other farm related income components, such as machine hire and custom work income and income from forest products (1978 to present).

2/ Consists of hired workers' cash pay and perquisites, employers' contributions for social security and Medicare, and payments for contract labor, machine hire, and custom work.

3/ Consists of repair and operation of machinery; depreciation, interest, rent and taxes; and other miscellaneous expenses including agricultural chemicals (1969-77).

Note-- All dollar estimates are in thousands of current dollars (not adjusted for inflation). Statistics presented in thousands of dollars do not

(NA) Not available.

(NA) Not available.

Last updated: November 15, 2018-- new statistics for 2017; revised statistics for 2001-2016.