

# Marshall, West Virginia

*Personal income last published on November 15, 2018.*

Marshall is one of 55 counties in West Virginia. It is part of the Wheeling, WV-OH Metropolitan Statistical Area. Its 2017 population of 31,190 ranked 18th in the state.

## Per Capita Personal Income

In 2017, Marshall had a per capita personal income (PCPI) of \$37,916. This PCPI ranked 15th in the state and was 99 percent of the state average, \$38,479, and 73 percent of the national average, \$51,640. The 2017 PCPI reflected an increase of 8.0 percent from 2016. The 2016-2017 state change was 4.1 percent and the national change was 3.6 percent. In 2007, the PCPI of Marshall was \$26,191 and ranked 25th in the state. The 2007-2017 compound annual growth rate of PCPI was 3.8 percent. The compound annual growth rate for the state was 2.7 percent and for the nation was 2.6 percent.

Per Capita Personal Income, 2017

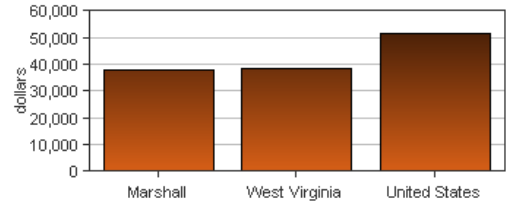

Per Capita Income as a Percent of the United States

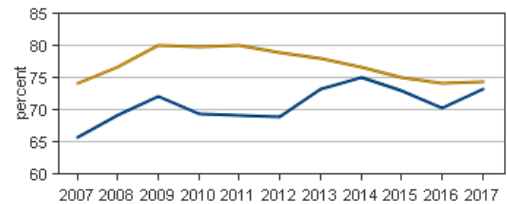

● Marshall  
● West Virginia

## Personal Income

In 2017, Marshall had a personal income of \$1,182,606.0\*. This personal income ranked 16th in the state and accounted for 1.7 percent of the state total. In 2007, the personal income of Marshall was \$879,566.0\* and ranked 18th in the state.

*\*Personal income estimates are in thousands of dollars, not adjusted for inflation.*

	2016-2017 percent change	2007-2017 CAGR
Marshall	6.3 %	3.0 %
West Virginia	3.4 %	2.6 %
U.S.	4.4 %	3.4 %

*CAGR: compound annual growth rate*

## Components of Personal Income

Personal income includes net earnings by place of residence; dividends, interest, and rent; and personal current transfer receipts received by the residents of Marshall.

	2016-2017 percent change			2007-2017 CAGR		
	Marshall	West Virginia	U.S.	Marshall	West Virginia	U.S.
Net earnings	8.8 %	3.6 %	4.7 %	2.2 %	1.8 %	3.0 %
Dividends, interest, and rent	4.3 %	3.9 %	4.7 %	4.8 %	2.6 %	3.6 %
Personal current transfer receipts	2.5 %	2.8 %	2.9 %	3.7 %	4.2 %	5.2 %

*CAGR: compound annual growth rate*

### Percent Contribution to Personal Income

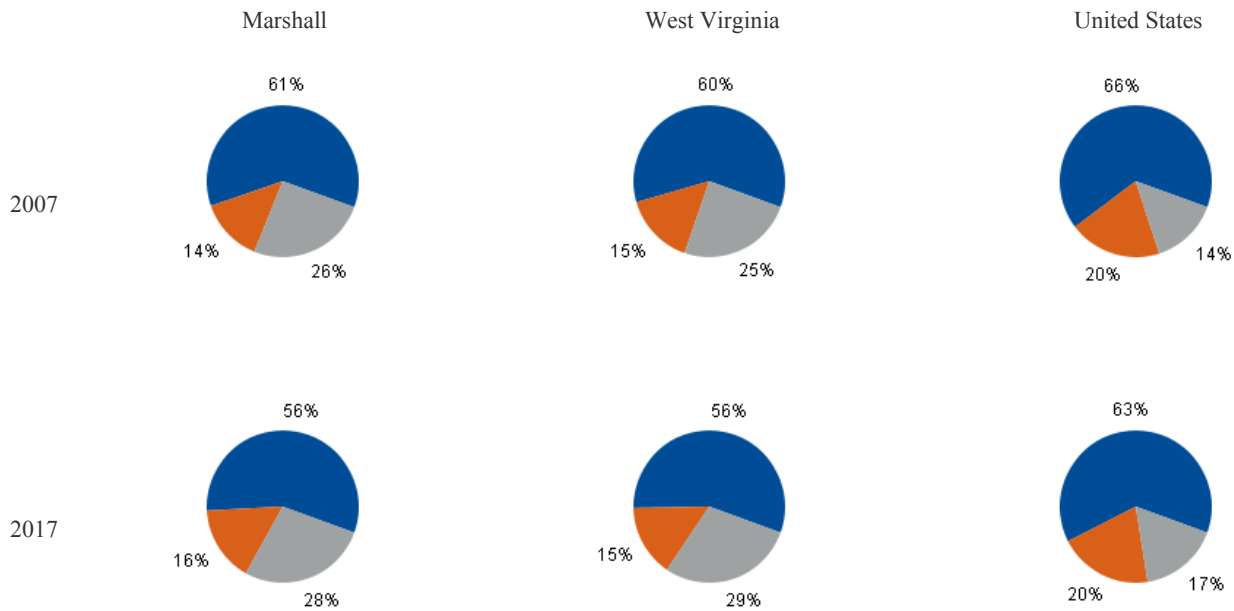

- Net earnings by place of residence
- Dividends, interest, and rent
- Personal current transfer receipts

**DP02: SELECTED SOCIAL CHARACTERISTICS**  
2017 American Community Survey, 5-Year Estimates

**Marshall County**

Subject	Estimate	Percent
<b>HOUSEHOLDS BY TYPE</b>		
Total households	12,695	100.0%
Family households (families)	8,497	66.9%
With own children of the HH-er < 18 yrs	2,828	22.3%
Married-couple family	6,795	53.5%
With own children of the HH-er < 18 yrs	1,972	15.5%
Male householder, no wife present	408	3.2%
With own children of the HH-er < 18 yrs	199	1.6%
Female householder, no husband present	1,294	10.2%
With own children of the HH-er < 18 yrs	657	5.2%
Nonfamily households	4,198	33.1%
Householder living alone	3,599	28.3%
65 years and over	1,825	14.4%
Households w/ 1 or more people < 18 yrs	3,197	25.2%
Households w/ 1 or more people 65+	4,502	35.5%
Average household size	2.49	(X)
Average family size	3.00	(X)
<b>RELATIONSHIP</b>		
Population in households	31,586	100.0%
Householder	12,695	40.2%
Spouse	6,795	21.5%
Child	8,888	28.1%
Other relatives	1,312	4.2%
Nonrelatives	1,896	6.0%
Unmarried partner	722	2.3%
<b>MARITAL STATUS</b>		
Males 15 years and over	13,019	100.0%
Never married	3,782	29.0%
Now married, except separated	7,040	54.1%
Separated	176	1.4%
Widowed	510	3.9%
Divorced	1,511	11.6%
Females 15 years and over	13,638	100.0%
Never married	2,829	20.7%
Now married, except separated	7,245	53.1%
Separated	165	1.2%
Widowed	1,662	12.2%
Divorced	1,737	12.7%
<b>FERTILITY</b>		
Number of women 15 to 50 years old	156	100.0%
Unmarried (widowed,divorced,never mar.)	38	24.4%
Per 1,000 unmarried women	11	(X)
Per 1,000 women 15 to 50 years old	24	(X)
Per 1,000 women 15 to 19 years old	8	(X)
Per 1,000 women 20 to 34 years old	58	(X)
Per 1,000 women 35 to 50 years old	1	(X)

Subject	Estimate	Percent
<b>GRANDPARENTS</b>		
Number of grandparents living with own grandchildren under 18 years	542	100%
Grandparents responsible for grandchild.	249	45.9%
Years responsible for grandchildren	0	0
Less than 1 year	7	1.3%
1 or 2 years	113	20.8%
3 or 4 years	61	11.3%
5 or more years	68	12.5%
Number of grandparents responsible for own grandchildren under 18 years	249	100.0%
Who are female	167	67.1%
Who are married	207	83.1%
<b>SCHOOL ENROLLMENT</b>		
Population 3 yrs & over enrolled in school	6,355	100.0%
Nursery school, preschool	370	5.8%
Kindergarten	364	5.7%
Elementary school (grades 1-8)	3,083	48.5%
High school (grades 9-12)	1,393	21.9%
College or graduate school	1,145	18.0%
<b>EDUCATIONAL ATTAINMENT</b>		
Population 25 years and over	23,157	100.0%
Less than 9th grade	478	2.1%
9th to 12th grade, no diploma	1,758	7.6%
High school graduate (incl. equivalency)	10,590	45.7%
Some college, no degree	4,502	19.4%
Associate's degree	1,875	8.1%
Bachelor's degree	2,546	11.0%
Graduate or professional degree	1,408	6.1%
Percent high school graduate or higher	(X)	90.3%
Percent bachelor's degree or higher	(X)	17.1%
<b>VETERAN STATUS</b>		
Civilian population 18 years and over	25,469	100.0%
Civilian veterans	2,681	10.5%
<b>DISABILITY STATUS OF THE CIVILIAN NON-INSTITUTIONALIZED POP.</b>		
Total Civilian Noninstitutionalized Pop.	31,626	100.0%
With a disability	4,872	15.4%
Under 18 years	6,520	100.0%
With a disability	332	5.1%
18 to 64 years	18,825	100.0%
With a disability	2,647	14.1%
65 years and over	6,281	100.0%
With a disability	1,893	30.1%

**DP02: SELECTED SOCIAL CHARACTERISTICS (continued)**

2017 American Community Survey, 5-Year Estimates

**Marshall County**

Subject	Estimate	Percent
<b>RESIDENCE 1 YEAR AGO</b>		
Population 1 year and over	31,857	100.0%
Same house	29,829	93.6%
Different house in the U.S.	1,963	6.2%
Same county	1,074	3.4%
Different county	889	2.8%
Same state	602	1.9%
Different state	287	0.9%
Abroad	65	0.2%
<b>PLACE OF BIRTH</b>		
Total population	32,006	100.0%
Native	31,782	99.3%
Born in United States	31,691	99.0%
State of residence	25,927	81.0%
Different state	5,764	18.0%
Born in Puerto Rico, U.S. Islands., abroad	91	0.3%
Foreign born	224	0.7%
<b>U.S. CITIZENSHIP STATUS</b>		
Foreign-born population	224	100.0%
Naturalized U.S. citizen	222	99.1%
Not a U.S. citizen	2	0.9%
<b>YEAR OF ENTRY</b>		
Population born outside the United States	315	315
Native	91	100.0%
Entered 2010 or later	0	0.0%
Entered before 2010	91	100.0%
Foreign born	224	100.0%
Entered 2010 or later	2	0.9%
Entered before 2010	222	99.1%
<b>WORLD REGION OF BIRTH OF FOREIGN BORN</b>		
Foreign-born population, excluding population born at sea	224	100.0%
Europe	79	35.3%
Asia	48	21.4%
Africa	22	9.8%
Oceania	0	0.0%
Latin America	46	20.5%
Northern America	29	12.9%
<b>LANGUAGE SPOKEN AT HOME</b>		
Population 5 years and over	30,329	100.0%
English only	29,916	98.6%
Language other than English	413	1.4%
Speak English less than "very well"	67	0.2%
Spanish	192	0.6%
Speak English less than "very well"	19	0.1%

Subject	Estimate	Percent
Other Indo-European languages	102	0.3%
Speak English less than "very well"	4	0.0%
Asian and Pacific Islander languages	116	0.4%
Speak English less than "very well"	44	0.1%
Other languages	3	0.0%
Speak English less than "very well"	0	0.0%
<b>ANCESTRY</b>		
Total population	32,006	100.0%
American	3,397	10.6%
Arab	184	0.6%
Czech	90	0.3%
Danish	6	0.0%
Dutch	544	1.7%
English	2,782	8.7%
French (except Basque)	238	0.7%
French Canadian	43	0.1%
German	7,371	23.0%
Greek	85	0.3%
Hungarian	290	0.9%
Irish	5,925	18.5%
Italian	2,199	6.9%
Lithuanian	64	0.2%
Norwegian	82	0.3%
Polish	1,622	5.1%
Portuguese	9	0.0%
Russian	159	0.5%
Scotch-Irish	605	1.9%
Scottish	611	1.9%
Slovak	256	0.8%
Subsaharan African	78	0.2%
Swedish	94	0.3%
Swiss	50	0.2%
Ukrainian	130	0.4%
Welsh	259	0.8%
West Indian (excl. Hispanic origin groups)	5	0.0%
<b>COMPUTERS AND INTERNET USE</b>		
Total households	12,695	100.0%
With a computer	9,990	78.7%
With a broadband Internet subscription	8,661	68.2%

**DP03: SELECTED ECONOMIC CHARACTERISTICS**

2017 American Community Survey, 5-Year Estimates

**Marshall County**

Subject	Estimate	Percent
<b>EMPLOYMENT STATUS</b>		
Population 16 years and over	26,102	100.0%
In labor force	13,654	52.3%
Civilian labor force	13,650	52.3%
Employed	12,847	49.2%
Unemployed	803	3.1%
Armed Forces	4	0.0%
Not in labor force	12,448	47.7%
Civilian labor force	13,650	100.0%
Unemployment Rate	(X)	5.9%
Females 16 years and over	13,290	100.0%
In labor force	6,143	46.2%
Civilian labor force	6,143	46.2%
Employed	5,881	44.3%
Own children of the HH-er under 6 years	1,880	100.0%
All parents in family in labor force	1,144	60.9%
Own children of the HH-er 6 to 17 years	4,126	100.0%
All parents in family in labor force	2,372	57.5%
<b>COMMUTING TO WORK</b>		
Workers 16 years and over	12,619	100.0%
Car, truck, or van -- drove alone	11,168	88.5%
Car, truck, or van -- carpooled	825	6.5%
Public transportation (excl. taxicab)	39	0.3%
Walked	208	1.6%
Other means	101	0.8%
Worked at home	278	2.2%
Mean travel time to work (minutes)	25.0	(X)
<b>OCCUPATION</b>		
Civilian employed pop. 16 years & over	12,847	100.0%
Mngmt, business, science, & arts occup.	3,622	28.2%
Service occupations	2,735	21.3%
Sales and office occupations	2,792	21.7%
Nat. resources, construction, maintenance	1,843	14.3%
Prod., transp., & material moving occ.	1,855	14.4%
<b>INDUSTRY</b>		
Civilian employed pop. 16 years & over	12,847	100.0%
Ag., forestry, fishing & hunting, & mining	727	5.7%
Construction	967	7.5%
Manufacturing	926	7.2%
Wholesale trade	235	1.8%
Retail trade	1,961	15.3%
Transp. and warehousing, and utilities	694	5.4%
Information	75	0.6%
Fin. & ins. & real estate & rental-leasing	446	3.5%
Profess., scientific, mngmt, admin., & waste management services	900	7.0%
Educ. Serv. & health care & soc. assistance	3,388	26.4%
Arts, entert., rec., accom., & food services	1,156	9.0%
Other services, except public admin.	514	4.0%
Public administration	858	6.7%

Subject	Estimate	Percent
<b>CLASS OF WORKER</b>		
Civilian employed pop. 16 years & over	12,847	100.0%
Private wage and salary workers	10,387	80.9%
Government workers	1,937	15.1%
Self-emp. in own not incorp. workers	521	4.1%
Unpaid family workers	2	0.0%
<b>INCOME AND BENEFITS (IN 2017 INFLATION-ADJUSTED DOLLARS)</b>		
Total households	12,695	100.0%
Less than \$10,000	1,166	9.2%
\$10,000 to \$14,999	486	3.8%
\$15,000 to \$24,999	2,141	16.9%
\$25,000 to \$34,999	1,381	10.9%
\$35,000 to \$49,999	1,873	14.8%
\$50,000 to \$74,999	2,297	18.1%
\$75,000 to \$99,999	1,439	11.3%
\$100,000 to \$149,999	1,332	10.5%
\$150,000 to \$199,999	275	2.2%
\$200,000 or more	305	2.4%
Median household income (dollars)	42,473	(X)
Mean household income (dollars)	58,168	(X)
With earnings	8,398	66.2%
Mean earnings (dollars)	60,445	(X)
With Social Security	5,546	43.7%
Mean Social Security income (dollars)	18,487	(X)
With retirement income	3,824	30.1%
Mean retirement income (dollars)	16,333	(X)
With Supplemental Security Income	925	7.3%
Mean Supplemental Security Income (\$)	9,897	(X)
With cash public assistance income	275	2.2%
Mean cash public assistance income (\$)	2,535	(X)
With Food Stamp/SNAP in the past 12 mo.	1,485	11.7%
Families	8,497	100.0%
Less than \$10,000	394	4.6%
\$10,000 to \$14,999	133	1.6%
\$15,000 to \$24,999	1,069	12.6%
\$25,000 to \$34,999	857	10.1%
\$35,000 to \$49,999	1,295	15.2%
\$50,000 to \$74,999	1,836	21.6%
\$75,000 to \$99,999	1,222	14.4%
\$100,000 to \$149,999	1,160	13.7%
\$150,000 to \$199,999	248	2.9%
\$200,000 or more	283	3.3%
Median family income (dollars)	56,279	(X)
Mean family income (dollars)	67,938	(X)
Per capita income (dollars)	24,043	(X)
Nonfamily households	4,198	4,198
Median nonfamily income (dollars)	23,336	(X)
Mean nonfamily income (dollars)	35,718	(X)
Median earnings for workers (dollars)	26,895	(X)
Median earnings for male full-time (\$)	44,235	(X)
Median earnings for female full-time (\$)	27,922	(X)

Source: 2017 American Community Survey, 5 Year Estimates

U.S. Census Bureau

**DP03: SELECTED ECONOMIC CHARACTERISTICS (continued)**

2017 American Community Survey, 5-Year Estimates

**Marshall County**

Subject	Estimate	Percent
<b>HEALTH INSURANCE COVERAGE</b>		
Civilian noninstitutionalized population	31,626	100.0%
With health insurance coverage	29,180	92.3%
With private health insurance	21,850	69.1%
With public coverage	13,361	42.2%
No health insurance coverage	2,446	7.7%
Civilian noninstitutionalized pop. < 18 yrs	6,773	100.0%
No health insurance coverage	290	4.3%
Civilian noninst. population 18-64 years	18,572	100.0%
In labor force:	12,492	12,492
Employed:	11,782	11,782
With health insurance coverage	10,544	89.5%
With private health insurance	9,606	81.5%
With public coverage	1,197	10.2%
No health insurance coverage	1,238	10.5%
Unemployed:	710	710
With health insurance coverage	508	71.5%
With private health insurance	276	38.9%
With public coverage	258	36.3%
No health insurance coverage	202	28.5%
Not in labor force:	6,080	6,080
With health insurance coverage	5,367	88.3%
With private health insurance	3,084	50.7%
With public coverage	2,920	48.0%
No health insurance coverage	713	11.7%

Subject	Estimate	Percent
<b>PERCENTAGE OF FAMILIES AND PEOPLE WHOSE INCOME IN THE PAST 12 MONTHS IS BELOW THE POVERTY LEVEL</b>		
All families	(X)	10.7%
With related children of the HH-er < 18 yrs	(X)	21.8%
With related children of the HH-er < 5 yrs	(X)	28.7%
Married couple families	(X)	5.6%
With related children of the HH-er < 18 yrs	(X)	9.4%
With related children of the HH-er < 5 yrs	(X)	3.1%
Families w/ female householder, no husband	(X)	38.9%
With related children of the HH-er < 18 yrs	(X)	61.7%
With related children of the HH-er < 5 yrs	(X)	100.0%
	0	0
All people	(X)	15.2%
Under 18 years	(X)	23.0%
Related children of the HH-er under 18 yrs	(X)	22.8%
Related children of the HH-er < 5 yrs	(X)	25.1%
Related children of the HH-er 5-17 yrs	(X)	22.0%
18 years and over	(X)	13.3%
18 to 64 years	(X)	15.8%
65 years and over	(X)	6.0%
People in families	(X)	12.0%
Unrelated individuals 15 years and over	(X)	29.3%

**DP04: SELECTED HOUSING CHARACTERISTICS**

2017 American Community Survey, 5-Year Estimates

**Marshall County**

Subject	Estimate	Percent
<b>HOUSING OCCUPANCY</b>		
Total housing units	15,785	100.0%
Occupied housing units	12,695	80.4%
Vacant housing units	3,090	19.6%
Homeowner vacancy rate	0.9	(X)
Rental vacancy rate	7.9	(X)
<b>UNITS IN STRUCTURE</b>		
Total housing units	15,785	100.0%
1-unit, detached	12,275	77.8%
1-unit, attached	323	2.0%
2 units	447	2.8%
3 or 4 units	426	2.7%
5 to 9 units	528	3.3%
10 to 19 units	37	0.2%
20 or more units	229	1.5%
Mobile home	1,520	9.6%
Boat, RV, van, etc.	0	0.0%
<b>YEAR STRUCTURE BUILT</b>		
Total housing units	15,785	100.0%
Built 2014 or later	11	0.1%
Built 2010 to 2013	121	0.8%
Built 2000 to 2009	813	5.2%
Built 1990 to 1999	1,275	8.1%
Built 1980 to 1989	1,316	8.3%
Built 1970 to 1979	2,506	15.9%
Built 1960 to 1969	1,829	11.6%
Built 1950 to 1959	2,179	13.8%
Built 1940 to 1949	1,588	10.1%
Built 1939 or earlier	4,147	26.3%
<b>ROOMS</b>		
Total housing units	15,785	100.0%
1 room	221	1.4%
2 rooms	59	0.4%
3 rooms	743	4.7%
4 rooms	2,045	13.0%
5 rooms	3,693	23.4%
6 rooms	3,979	25.2%
7 rooms	2,241	14.2%
8 rooms	1,265	8.0%
9 rooms or more	1,539	9.7%
Median rooms	5.8	(X)
<b>BEDROOMS</b>		
Total housing units	15,785	100.0%
No bedroom	240	1.5%
1 bedroom	1,305	8.3%
2 bedrooms	5,069	32.1%
3 bedrooms	6,851	43.4%
4 bedrooms	1,983	12.6%
5 or more bedrooms	337	2.1%

Subject	Estimate	Percent
<b>HOUSING TENURE</b>		
Occupied housing units	12,695	100.0%
Owner-occupied	9,924	78.2%
Renter-occupied	2,771	21.8%
Average household size of owner-occupied unit	2.50	(X)
Average household size of renter-occupied unit	2.45	(X)
<b>YEAR HOUSEHOLDER MOVED INTO UNIT</b>		
Occupied housing units	12,695	100.0%
Moved in 2015 or later	668	5.3%
Moved in 2010 to 2014	2,991	23.6%
Moved in 2000 to 2009	3,355	26.4%
Moved in 1990 to 1999	1,941	15.3%
Moved in 1980 to 1989	1,565	12.3%
Moved in 1979 and earlier	2,175	17.1%
<b>VEHICLES AVAILABLE</b>		
Occupied housing units	12,695	100.0%
No vehicles available	1,036	8.2%
1 vehicle available	4,317	34.0%
2 vehicles available	5,119	40.3%
3 or more vehicles available	2,223	17.5%
<b>HOUSE HEATING FUEL</b>		
Occupied housing units	12,695	100.0%
Utility gas	6,269	49.4%
Bottled, tank, or LP gas	549	4.3%
Electricity	4,695	37.0%
Fuel oil, kerosene, etc.	423	3.3%
Coal or coke	39	0.3%
Wood	624	4.9%
Solar energy	0	0.0%
Other fuel	54	0.4%
No fuel used	42	0.3%
<b>SELECTED CHARACTERISTICS</b>		
Occupied housing units	12,695	100.0%
Lacking complete plumbing facilities	37	0.3%
Lacking complete kitchen facilities	29	0.2%
No telephone service available	612	4.8%
<b>OCCUPANTS PER ROOM</b>		
Occupied housing units	12,695	100.0%
1.00 or less	12,568	99.0%
1.01 to 1.50	75	0.6%
1.51 or more	52	0.4%

**DP04: SELECTED HOUSING CHARACTERISTICS (continued)**

2017 American Community Survey, 5-Year Estimates

**Marshall County**

Subject	Estimate	Percent
<b>VALUE</b>		
Owner-occupied units	9,924	100.0%
Less than \$50,000	1,577	15.9%
\$50,000 to \$99,999	3,398	34.2%
\$100,000 to \$149,999	2,084	21.0%
\$150,000 to \$199,999	1,203	12.1%
\$200,000 to \$299,999	1,054	10.6%
\$300,000 to \$499,999	506	5.1%
\$500,000 to \$999,999	81	0.8%
\$1,000,000 or more	21	0.2%
Median (dollars)	99,800	(X)
<b>MORTGAGE STATUS</b>		
Owner-occupied units	9,924	100.0%
Housing units with a mortgage	4,574	46.1%
Housing units without a mortgage	5,350	53.9%
<b>SELECTED MONTHLY OWNER COSTS (SMOC)</b>		
Housing units with a mortgage	4,574	100.0%
Less than \$500	264	5.8%
\$500 to \$999	2,578	56.4%
\$1,000 to \$1,499	1,308	28.6%
\$1,500 to \$1,999	338	7.4%
\$2,000 to \$2,499	26	0.6%
\$2,500 to \$2,999	50	1.1%
\$3,000 or more	10	0.2%
Median (dollars)	873	(X)
Housing units without a mortgage		
Less than \$250	1,433	26.8%
\$250 to \$399	2,551	47.7%
\$400 to \$599	1,168	21.8%
\$600 to \$799	120	2.2%
\$800 to \$999	78	1.5%
\$1,000 or more	0	0.0%
Median (dollars)	322	(X)
<b>SELECTED MONTHLY OWNER COSTS AS A PERCENTAGE OF HOUSEHOLD INCOME (SMOCAPI)</b>		
Housing unit with a mortgage (excluding units SMOCAP cannot be computed)	4,569	100.0%
Less than 20.0 percent	2,898	63.4%
20.0 to 24.9 percent	649	14.2%
25.0 to 29.9 percent	392	8.6%
30.0 to 34.9 percent	166	3.6%
35.0 percent or more	464	10.2%
Not computed	5	(X)

Subject	Estimate	Percent
<b>Housing unit without a mortgage (excl. units SMOCAP cannot be computed)</b>		
Less than 10.0 percent	2,446	46.4%
10.0 to 14.9 percent	1,178	22.3%
15.0 to 19.9 percent	611	11.6%
20.0 to 24.9 percent	266	5.0%
25.0 to 29.9 percent	263	5.0%
30.0 to 34.9 percent	153	2.9%
35.0 percent or more	357	6.8%
Not computed	76	(X)
<b>GROSS RENT</b>		
Occupied units paying rent	2,480	100.0%
Less than \$500	740	29.8%
\$500 to \$999	1,519	61.3%
\$1,000 to \$1,499	189	7.6%
\$1,500 to \$1,999	20	0.8%
\$2,000 to \$2,499	12	0.5%
\$2,500 to \$2,999	0	0.0%
\$3,000 or more	0	0.0%
Median (dollars)	608	(X)
No rent paid	291	(X)
<b>GROSS RENT AS A PERCENTAGE OF HOUSEHOLD INCOME (GRAPI)</b>		
Occupied units paying rent (excluding units where GRAPI can't be computed)	2,380	100.0%
Less than 15.0 percent	359	15.1%
15.0 to 19.9 percent	379	15.9%
20.0 to 24.9 percent	236	9.9%
25.0 to 29.9 percent	277	11.6%
30.0 to 34.9 percent	234	9.8%
35.0 percent or more	895	37.6%
Not computed	391	(X)



**DP05: ACS DEMOGRAPHIC AND HOUSING ESTIMATES**

2017 American Community Survey, 5-Year Estimates

**Marshall County**

Subject	Estimate	Percent
<b>SEX AND AGE</b>		
Total population	32,006	100.0%
Male	15,780	49.3%
Female	16,226	50.7%
Under 5 years	1,677	5.2%
5 to 9 years	1,662	5.2%
10 to 14 years	2,010	6.3%
15 to 19 years	1,763	5.5%
20 to 24 years	1,737	5.4%
25 to 34 years	3,408	10.6%
35 to 44 years	3,766	11.8%
45 to 54 years	4,357	13.6%
55 to 59 years	2,368	7.4%
60 to 64 years	2,826	8.8%
65 to 74 years	3,763	11.8%
75 to 84 years	1,980	6.2%
85 years and over	689	2.2%
Median age (years)	44.9	(X)
Under 18 years	6,533	20.4%
16 years and over	26,102	81.6%
18 years and over	25,473	79.6%
21 years and over	24,463	76.4%
62 years and over	8,132	25.4%
65 years and over	6,432	20.1%
18 years and over	25,473	100.0%
Male	12,421	48.8%
Female	13,052	51.2%
65 years and over	6,432	100.0%
Male	2,868	44.6%
Female	3,564	55.4%
<b>RACE</b>		
Total population	32,006	100.0%
One race	31,768	99.3%
Two or more races	238	0.7%
One race	31,768	99.3%
White	31,204	97.5%
Black or African American	305	1.0%
American Indian and Alaska Native	126	0.4%
Cherokee tribal grouping	2	0.0%
Chippewa tribal grouping	0	0.0%
Navajo tribal grouping	0	0.0%
Sioux tribal grouping	0	0.0%
Asian	66	0.2%
Asian Indian	14	0.0%
Chinese	26	0.1%

Subject	Estimate	Percent
Filipino	6	0.0%
Japanese	0	0.0%
Korean	0	0.0%
Vietnamese	0	0.0%
Other Asian	20	0.1%
Native Hawaiian & Other Pacific Islander	44	0.1%
Native Hawaiian	44	0.1%
Guamanian or Chamorro	0	0.0%
Samoan	0	0.0%
Other Pacific Islander	0	0.0%
Some other race	23	0.1%
Two or more races	238	0.7%
White & Black or African American	54	0.2%
White & Amer. Indian & Alaska Native	53	0.2%
White and Asian	57	0.2%
Black or African American and American Indian & Alaska Native	0	0.0%
<b>Race alone or in combination with one or more other races</b>		
Total population	32,006	100.0%
White	31,442	98.2%
Black or African American	369	1.2%
American Indian and Alaska Native	189	0.6%
Asian	123	0.4%
Nat. Hawaiian & Other Pacific Islander	44	0.1%
Some other race	87	0.3%
<b>HISPANIC OR LATINO &amp; RACE</b>		
Total population	32,006	100.0%
Hispanic or Latino (of any race)	317	1.0%
Mexican	196	0.6%
Puerto Rican	33	0.1%
Cuban	0	0.0%
Other Hispanic or Latino	88	0.3%
Not Hispanic or Latino	31,689	99.0%
White alone	30,985	96.8%
Black or African Amer. alone	305	1.0%
Amer. Indian & Alaska Nat. alone	126	0.4%
Asian alone	66	0.2%
Nat. Hawaiian & Other Pacific Islander alone	44	0.1%
Some other race alone	0	0.0%
Two or more races	163	0.5%
Two races including Some other race	3	0.0%
Two races excluding Some other race, and Three or more races	160	0.5%
Total housing units	15,785	(X)
<b>CITIZEN, VOTING AGE POPULATION</b>		
Citizen, 18 and over population	25,471	100.0%
Male	12,421	48.8%
Female	13,050	51.2%

West Virginia University  
Bureau of Business and Economic Research  
**Labor Force Statistics**

**Marshall County, West Virginia, and the United States**

<b>Marshall County</b>	<b>1992</b>	<b>1993</b>	<b>1994</b>	<b>1995</b>	<b>1996</b>	<b>1997</b>	<b>1998</b>	<b>1999</b>	<b>2000</b>	<b>2001</b>	<b>2002</b>	<b>2003</b>	<b>2004</b>
Civilian Labor Force	16,318	16,529	16,274	16,041	16,083	16,341	15,916	16,124	15,896	15,846	15,397	14,903	14,938
Employment	14,345	14,546	14,792	14,824	15,025	15,145	14,941	15,116	14,986	14,922	14,370	13,938	14,026
Unemployment	1,973	1,983	1,482	1,217	1,058	1,196	975	1,008	910	924	1,027	965	912
Unemployment Rate	12.1	12.0	9.1	7.6	6.6	7.3	6.1	6.3	5.7	5.8	6.7	6.5	6.1

<b>Marshall County</b>	<b>2005</b>	<b>2006</b>	<b>2007</b>	<b>2008</b>	<b>2009</b>	<b>2010</b>	<b>2011</b>	<b>2012</b>	<b>2013</b>	<b>2014</b>	<b>2015</b>	<b>2016</b>	<b>2017</b>
Civilian Labor Force	15,048	15,014	14,867	14,818	14,905	14,680	14,338	14,325	14,300	14,241	14,018	14,048	13,841
Employment	14,174	14,155	14,081	14,061	13,600	13,261	13,056	13,170	13,257	13,150	12,829	12,929	13,009
Unemployment	874	859	786	757	1,305	1,419	1,282	1,155	1,043	1,091	1,189	1,119	832
Unemployment Rate	5.8	5.7	5.3	5.1	8.8	9.7	8.9	8.1	7.3	7.7	8.5	8.0	6.0

<b>West Virginia</b>	<b>1992</b>	<b>1993</b>	<b>1994</b>	<b>1995</b>	<b>1996</b>	<b>1997</b>	<b>1998</b>	<b>1999</b>	<b>2000</b>	<b>2001</b>	<b>2002</b>	<b>2003</b>	<b>2004</b>
Civilian Labor Force	778,882	779,810	782,507	784,567	795,409	796,507	795,145	804,343	809,063	809,128	799,998	786,552	783,658
Employment	690,770	697,021	713,372	722,870	735,701	741,865	742,528	752,379	764,711	768,661	752,548	738,990	741,890
Unemployment	88,112	82,789	69,135	61,697	59,708	54,642	52,617	51,964	44,352	40,467	47,450	47,562	41,768
Unemployment Rate	11.3	10.6	8.8	7.9	7.5	6.9	6.6	6.5	5.5	5.0	5.9	6.0	5.3

<b>West Virginia</b>	<b>2005</b>	<b>2006</b>	<b>2007</b>	<b>2008</b>	<b>2009</b>	<b>2010</b>	<b>2011</b>	<b>2012</b>	<b>2013</b>	<b>2014</b>	<b>2015</b>	<b>2016</b>	<b>2017</b>
Civilian Labor Force	790,982	806,168	811,160	812,905	814,027	811,125	807,021	807,917	798,530	787,845	780,428	781,600	778,821
Employment	750,561	766,399	773,990	777,560	751,165	740,910	741,972	747,384	744,410	735,511	727,758	733,980	738,309
Unemployment	40,421	39,769	37,170	35,345	62,862	70,215	65,049	60,533	54,120	52,334	52,670	47,620	40,512
Unemployment Rate	5.1	4.9	4.6	4.3	7.7	8.7	8.1	7.5	6.8	6.6	6.7	6.1	5.2

<b>United States</b>	<b>1992</b>	<b>1993</b>	<b>1994</b>	<b>1995</b>	<b>1996</b>	<b>1997</b>	<b>1998</b>	<b>1999</b>	<b>2000</b>	<b>2001</b>	<b>2002</b>	<b>2003</b>	<b>2004</b>
Civilian LF ('000)	128,105	129,200	131,056	132,304	133,943	136,297	137,673	139,368	142,583	143,734	144,863	146,510	147,401
Employment ('000)	118,492	120,259	123,060	124,900	126,708	129,558	131,463	133,488	136,891	136,933	136,485	137,736	139,252
Unemployment ('000)	9,613	8,940	7,996	7,404	7,236	6,739	6,210	5,880	5,692	6,801	8,378	8,774	8,149
Unemployment Rate	7.5	6.9	6.1	5.6	5.4	4.9	4.5	4.2	4.0	4.7	5.8	6.0	5.5

<b>United States</b>	<b>2005</b>	<b>2006</b>	<b>2007</b>	<b>2008</b>	<b>2009</b>	<b>2010</b>	<b>2011</b>	<b>2012</b>	<b>2013</b>	<b>2014</b>	<b>2015</b>	<b>2016</b>	<b>2017</b>
Civilian LF ('000)	149,320	151,428	153,124	154,287	154,142	153,889	153,617	154,975	155,389	155,922	157,130	159,187	160,320
Employment ('000)	141,730	144,427	146,047	145,362	139,877	139,064	139,869	142,469	143,929	146,305	148,834	151,436	153,337
Unemployment ('000)	7,591	7,001	7,078	8,924	14,265	14,825	13,747	12,506	11,460	9,617	8,296	7,751	6,982
Unemployment Rate	5.1	4.6	4.6	5.8	9.3	9.6	8.9	8.1	7.4	6.2	5.3	4.9	4.4

**Personal Income by Major Source and Earnings by Detailed Industry****Marshall County**

	1969	1970	1971	1972	1973	1974	1975
<b>Income by place of residence (\$000)</b>							
Personal income	113,289	124,115	130,863	141,624	154,212	171,408	192,119
Population (persons) 2/	38,169	37,729	38,497	38,537	38,779	39,063	39,838
Per capita personal income (dollars)	2,968	3,290	3,399	3,675	3,977	4,388	4,823
<b>Derivation of personal income (\$000)</b>							
Earnings by place of work	128,988	143,403	145,479	149,331	158,621	172,723	187,379
less: Contributions for government social insurance 3/	10,564	11,568	12,036	12,565	15,529	17,731	18,844
Employee & self-employed contrib. for gov. social insurance	4,416	4,870	5,135	5,465	6,671	7,510	8,118
Employer contributions for government social insurance	6,148	6,698	6,901	7,100	8,858	10,221	10,726
plus: Adjustment for residence 4/	-27,151	-32,941	-31,126	-27,017	-24,974	-25,766	-25,856
equals: Net earnings by place of residence	91,273	98,894	102,317	109,749	118,118	129,226	142,679
plus: Dividends, interest, and rent 5/	10,185	11,636	12,811	13,985	15,813	18,600	20,611
plus: Personal current transfer receipts	11,831	13,585	15,735	17,890	20,281	23,582	28,829
<b>Earnings by place of work (\$000)</b>							
Components of earnings							
Wages and salaries	107,793	120,428	121,076	122,657	129,575	141,305	153,193
Supplements to wages and salaries	14,762	16,437	16,994	18,632	20,488	22,945	24,829
Employer contrib. for employee pension & insurance funds 6/	8,614	9,739	10,093	11,532	11,630	12,724	14,103
Employer contributions for government social insurance	6,148	6,698	6,901	7,100	8,858	10,221	10,726
Proprietors' income 7/	6,433	6,538	7,409	8,042	8,558	8,473	9,357
Farm proprietors' income	148	76	190	244	263	47	-111
Nonfarm proprietors' income	6,285	6,462	7,219	7,798	8,295	8,426	9,468
<b>Earnings by industry (\$000)</b>							
Farm earnings	246	171	277	311	349	120	-28
Nonfarm earnings	128,742	143,232	145,202	149,020	158,272	172,603	187,407
Private nonfarm earnings	118,274	131,755	132,666	135,286	143,745	157,315	170,648
Agricultural services, forestry, and fishing	115	138	160	165	206	183	157
Agricultural services	115	136	158	161	202	179	154
Forestry and fishing	0	2	2	4	4	4	3
Forestry	0	0	0	0	0	0	0
Fishing	0	2	2	4	4	4	3

**Personal Income by Major Source and Earnings by Detailed Industry****Marshall County**

	1969	1970	1971	1972	1973	1974	1975
Mining	17,043	20,169	19,888	26,923	27,745	31,117	39,236
Metal mining	0	0	0	0	0	0	0
Coal mining	(D)	(D)	(D)	(D)	(D)	(D)	(D)
Oil and gas extraction	(D)	(D)	(D)	(D)	(D)	(D)	(D)
Nonmetallic minerals, except fuels	0	0	0	0	0	0	0
Construction	26,622	28,685	21,782	9,105	6,348	9,589	9,670
General building contractors	(D)	(D)	(D)	(D)	(D)	(D)	(D)
Heavy construction contractors	(D)	(D)	(D)	(D)	(D)	(D)	(D)
Special trade contractors	9,458	8,679	9,935	3,502	3,051	5,791	5,327
Manufacturing	51,972	57,538	61,815	67,092	74,399	77,053	78,808
Durable goods manufacturing	25,138	25,667	28,588	33,237	37,687	37,457	34,204
Lumber and wood products	29	46	66	0	3	3	23
Furniture and fixtures	0	0	0	0	0	0	0
Stone, clay, and glass products	(D)	(D)	(D)	(D)	(D)	(D)	(D)
Primary metal industries	(D)	(D)	(D)	(D)	(D)	(D)	(D)
Fabricated metal products	2,032	1,792	1,797	2,051	1,969	2,324	2,031
Industrial machinery and equipment	250	242	245	242	267	295	350
Electronic and other electric equipment	(D)	(D)	(D)	(D)	(D)	(D)	(D)
Motor vehicles and equipment	0	0	0	0	0	0	0
Other transportation equipment	0	0	0	0	0	0	0
Instruments and related products	0	0	0	0	0	0	0
Miscellaneous manufacturing industries	(D)	(D)	(D)	(D)	(D)	(D)	(D)
Ordnance 8/	0	0	0	0	0	0	(NA)
Nondurable goods manufacturing	26,834	31,871	33,227	33,855	36,712	39,596	44,604
Food and kindred products	(D)	(D)	(D)	(D)	(D)	(D)	(D)
Tobacco products	0	0	0	0	0	0	0
Textile mill products	0	0	0	0	2	0	0
Apparel and other textile products	(D)	(D)	(D)	(D)	(D)	(D)	(D)
Paper and allied products	0	0	0	0	0	0	0
Printing and publishing	137	161	182	222	247	312	340
Chemicals and allied products	22,837	28,418	30,277	31,234	34,048	36,584	40,569
Petroleum and coal products	1,887	1,251	778	719	661	733	1,716
Rubber and miscellaneous plastics products	0	0	0	0	0	0	0
Leather and leather products	508	578	447	131	0	0	1

**Personal Income by Major Source and Earnings by Detailed Industry****Marshall County**

	1969	1970	1971	1972	1973	1974	1975
Transportation and public utilities	(D)	(D)	(D)	(D)	(D)	(D)	(D)
Railroad transportation	1,872	2,057	2,181	2,288	2,490	2,608	2,447
Trucking and warehousing	323	382	443	458	780	1,022	1,164
Water transportation	(D)	(D)	(D)	(D)	(D)	(D)	(D)
Other transportation	(D)	(D)	(D)	(D)	(D)	(D)	(D)
Local and interurban passenger transit	(D)	(D)	(D)	(D)	(D)	(D)	(D)
Transportation by air	0	0	0	0	0	2	0
Pipelines, except natural gas	0	0	0	0	0	0	0
Transportation services	4	6	6	12	14	25	24
Communications	330	338	350	396	424	443	424
Electric, gas, and sanitary services	(D)	(D)	(D)	(D)	(D)	(D)	(D)
Wholesale trade	1,241	1,343	1,437	1,577	1,768	2,005	1,910
Retail trade	6,049	6,814	8,437	8,415	8,956	11,817	12,995
Building materials and garden equipment	478	374	436	427	483	497	508
General merchandise stores	442	578	1,118	1,205	1,331	2,723	1,819
Food stores	1,412	1,548	2,212	1,636	1,783	2,359	4,158
Automotive dealers and service stations	1,253	1,449	1,722	2,160	2,017	2,208	2,207
Apparel and accessory stores	433	589	463	519	551	940	745
Home furniture and furnishings stores	382	448	526	523	605	616	625
Eating and drinking places	839	992	1,087	1,082	1,245	1,482	1,708
Miscellaneous retail	810	836	873	863	941	992	1,225
Finance, insurance, and real estate	1,155	1,160	1,453	1,998	2,031	1,707	1,787
Depository and nondepository institutions	539	565	590	646	702	827	1,016
Other finance, insurance, and real estate	616	595	863	1,352	1,329	880	771
Security and commodity brokers	0	0	0	0	0	0	0
Insurance carriers	3	11	16	18	24	18	25
Insurance agents, brokers, and services	368	402	577	739	622	499	542
Real estate	191	114	190	488	588	259	108
Combined real estate, insurance, etc. 9/	17	20	21	41	30	28	30
Holding and other investment offices	37	48	59	66	65	76	66
Services	(D)	(D)	(D)	(D)	(D)	(D)	(D)
Hotels and other lodging places	327	303	307	23	28	25	284
Personal services	694	724	770	715	838	943	1,044
Private households	496	487	477	472	479	445	438
Business services	487	244	282	373	522	673	712
Automotive repair, services, and parking	238	234	243	508	578	573	374

**Personal Income by Major Source and Earnings by Detailed Industry****Marshall County**

	1969	1970	1971	1972	1973	1974	1975
Miscellaneous repair services	451	539	621	679	882	972	1,016
Amusement and recreation services	129	139	116	83	121	117	125
Motion pictures	(D)	(D)	(D)	(D)	(D)	(D)	(D)
Health services	3,763	4,338	4,905	6,208	6,215	6,565	7,383
Legal services	459	552	617	643	669	693	730
Educational services	149	150	179	245	217	155	210
Social services 10/	(NA)	(NA)	(NA)	(NA)	(NA)	(NA)	37
Museums, botanical, zoological gardens	0	0	0	0	0	0	0
Membership organizations	563	475	554	551	697	875	1,253
Engineering and management services 11/	(NA)	(NA)	(NA)	(NA)	(NA)	(NA)	(NA)
Miscellaneous services	183	180	194	246	272	319	357
<b>Government and government enterprises</b>	<b>10,468</b>	<b>11,477</b>	<b>12,536</b>	<b>13,734</b>	<b>14,527</b>	<b>15,288</b>	<b>16,759</b>
Federal, civilian	954	1,092	1,282	1,317	1,413	1,532	1,434
Military	329	369	400	448	429	402	443
State and local	9,185	10,016	10,854	11,969	12,685	13,354	14,882
State government	(NA)	(NA)	(NA)	(NA)	(NA)	(NA)	(NA)
Local government	(NA)	(NA)	(NA)	(NA)	(NA)	(NA)	(NA)

**Personal Income by Major Source and Earnings by Detailed Industry****Marshall County**

	1976	1977	1978	1979	1980	1981	1982
<b>Income by place of residence (\$000)</b>							
Personal income	222,725	255,889	286,646	319,185	333,349	368,809	387,668
Population (persons) 2/	40,278	40,682	40,688	41,179	41,532	41,188	40,834
Per capita personal income (dollars)	5,530	6,290	7,045	7,751	8,026	8,954	9,494
<b>Derivation of personal income (\$000)</b>							
Earnings by place of work	224,808	260,415	289,143	292,024	278,497	304,199	308,967
less: Contributions for government social insurance 3/	23,377	26,981	30,915	31,450	30,175	35,334	36,971
Employee & self-employed contrib. for gov. social insurance	9,712	11,042	12,459	13,209	12,845	15,251	15,892
Employer contributions for government social insurance	13,665	15,939	18,456	18,241	17,330	20,083	21,079
plus: Adjustment for residence 4/	-34,086	-39,472	-40,668	-24,988	-13,017	-14,716	-15,921
equals: Net earnings by place of residence	167,345	193,962	217,560	235,586	235,305	254,149	256,075
plus: Dividends, interest, and rent 5/	22,851	25,875	28,879	34,336	44,623	55,116	64,472
plus: Personal current transfer receipts	32,529	36,052	40,207	49,263	53,421	59,544	67,121
<b>Earnings by place of work (\$000)</b>							
Components of earnings							
Wages and salaries	184,940	213,489	236,735	237,303	225,982	247,413	251,098
Supplements to wages and salaries	29,176	35,396	39,856	41,510	39,737	44,381	46,749
Employer contrib. for employee pension & insurance funds 6/	15,511	19,457	21,400	23,269	22,407	24,298	25,670
Employer contributions for government social insurance	13,665	15,939	18,456	18,241	17,330	20,083	21,079
Proprietors' income 7/	10,692	11,530	12,552	13,211	12,778	12,405	11,120
Farm proprietors' income	-189	-339	-296	-251	-143	-784	-1,270
Nonfarm proprietors' income	10,881	11,869	12,848	13,462	12,921	13,189	12,390
<b>Earnings by industry (\$000)</b>							
Farm earnings	-43	-182	-32	30	141	-516	-984
Nonfarm earnings	224,851	260,597	289,175	291,994	278,356	304,715	309,951
Private nonfarm earnings	206,091	238,929	265,403	265,338	249,061	272,075	274,078
Agricultural services, forestry, and fishing	210	251	363	389	442	643	538
Agricultural services	204	244	344	370	425	643	530
Forestry and fishing	6	7	19	19	17	0	8
Forestry	0	0	0	0	0	0	0
Fishing	6	7	19	19	17	0	8

**Personal Income by Major Source and Earnings by Detailed Industry****Marshall County**

	1976	1977	1978	1979	1980	1981	1982
Mining	43,283	48,308	54,696	61,044	46,988	46,995	55,986
Metal mining	0	0	0	0	0	0	0
Coal mining	(D)	(D)	(D)	(D)	(D)	(D)	(D)
Oil and gas extraction	(D)	(D)	(D)	(D)	(D)	(D)	(D)
Nonmetallic minerals, except fuels	0	0	0	0	0	0	0
Construction	25,334	34,736	37,381	21,090	21,731	18,748	13,992
General building contractors	(D)	(D)	(D)	(D)	(D)	(D)	1,869
Heavy construction contractors	(D)	(D)	(D)	(D)	(D)	(D)	3,311
Special trade contractors	9,770	21,991	26,704	10,904	11,789	10,307	8,812
Manufacturing	88,645	101,572	113,405	118,332	111,601	131,323	124,585
Durable goods manufacturing	36,361	40,528	45,024	41,474	34,332	38,318	24,866
Lumber and wood products	38	37	43	45	55	54	44
Furniture and fixtures	0	0	0	0	0	0	0
Stone, clay, and glass products	(D)	(D)	(D)	(D)	(D)	(D)	7,787
Primary metal industries	(D)	(D)	(D)	(D)	(D)	(D)	(D)
Fabricated metal products	2,203	2,294	808	37	0	116	(D)
Industrial machinery and equipment	447	497	499	780	996	1,017	1,076
Electronic and other electric equipment	(D)	(D)	(D)	(D)	(D)	(D)	(D)
Motor vehicles and equipment	0	0	0	0	0	0	0
Other transportation equipment	0	0	0	0	0	0	0
Instruments and related products	0	0	35	0	0	0	0
Miscellaneous manufacturing industries	(D)	(D)	(D)	(D)	(D)	(D)	53
Ordnance 8/	(NA)	(NA)	(NA)	(NA)	(NA)	(NA)	(NA)
Nondurable goods manufacturing	52,284	61,044	68,381	76,858	77,269	93,005	99,719
Food and kindred products	(D)	(D)	(D)	(D)	(D)	(D)	(D)
Tobacco products	0	0	0	0	0	0	0
Textile mill products	0	0	0	0	0	0	0
Apparel and other textile products	(D)	(D)	(D)	(D)	(D)	(D)	(D)
Paper and allied products	0	0	0	0	0	0	0
Printing and publishing	397	593	743	905	657	778	778
Chemicals and allied products	47,514	52,907	59,278	69,204	73,209	87,659	94,211
Petroleum and coal products	1,854	4,643	5,672	4,387	1,699	1,981	2,425
Rubber and miscellaneous plastics products	0	0	0	0	0	0	(D)
Leather and leather products	0	0	0	0	0	0	0



**Personal Income by Major Source and Earnings by Detailed Industry****Marshall County**

	1976	1977	1978	1979	1980	1981	1982
Transportation and public utilities	(D)	(D)	(D)	(D)	(D)	(D)	(D)
Railroad transportation	2,751	2,997	3,232	3,628	3,988	4,228	3,971
Trucking and warehousing	1,210	1,562	1,281	1,995	1,813	1,811	2,446
Water transportation	(D)	(D)	(D)	(D)	(D)	(D)	(D)
Other transportation	(D)	(D)	(D)	(D)	(D)	(D)	(D)
Local and interurban passenger transit	(D)	(D)	(D)	(D)	(D)	(D)	(D)
Transportation by air	0	-6	-10	-15	10	6	3
Pipelines, except natural gas	0	0	0	0	0	0	0
Transportation services	15	37	37	23	0	8	10
Communications	396	434	516	499	533	464	474
Electric, gas, and sanitary services	(D)	(D)	(D)	(D)	(D)	(D)	(D)
Wholesale trade	1,770	1,867	2,275	2,576	2,885	3,362	3,063
Retail trade	15,195	16,585	17,950	18,990	18,622	20,007	20,884
Building materials and garden equipment	582	638	882	976	850	700	1,127
General merchandise stores	2,300	2,724	2,837	3,476	3,595	3,453	3,842
Food stores	4,290	4,430	4,775	4,871	5,265	6,057	6,113
Automotive dealers and service stations	2,564	2,562	3,031	3,226	2,755	2,804	2,823
Apparel and accessory stores	1,245	1,233	1,297	827	765	784	778
Home furniture and furnishings stores	818	921	991	969	944	936	827
Eating and drinking places	1,874	2,414	2,607	2,983	2,781	3,413	3,575
Miscellaneous retail	1,522	1,663	1,530	1,662	1,667	1,860	1,799
Finance, insurance, and real estate	2,258	2,603	2,973	3,118	3,340	3,123	2,538
Depository and nondepository institutions	1,187	1,363	1,603	1,822	2,149	2,350	2,514
Other finance, insurance, and real estate	1,071	1,240	1,370	1,296	1,191	773	24
Security and commodity brokers	0	0	0	0	0	0	0
Insurance carriers	28	36	35	63	109	100	(D)
Insurance agents, brokers, and services	638	693	692	573	746	660	446
Real estate	352	467	597	612	286	-46	-533
Combined real estate, insurance, etc. 9/	40	44	46	48	50	41	(D)
Holding and other investment offices	13	0	0	0	0	18	0
Services	(D)	(D)	(D)	(D)	(D)	(D)	(D)
Hotels and other lodging places	250	211	270	378	340	81	(D)
Personal services	1,138	1,205	1,209	1,343	1,594	1,946	1,990
Private households	496	531	571	545	500	473	448
Business services	755	566	679	739	727	1,092	1,510
Automotive repair, services, and parking	436	389	505	546	684	870	887

**Personal Income by Major Source and Earnings by Detailed Industry****Marshall County**

	<b>1976</b>	<b>1977</b>	<b>1978</b>	<b>1979</b>	<b>1980</b>	<b>1981</b>	<b>1982</b>
Miscellaneous repair services	1,029	1,091	1,276	1,436	1,663	1,730	1,690
Amusement and recreation services	131	225	246	268	191	522	531
Motion pictures	(D)	(D)	(D)	(D)	(D)	(D)	(D)
Health services	8,469	9,246	9,836	11,484	12,104	13,906	16,417
Legal services	808	984	1,080	1,206	1,438	1,374	1,353
Educational services	212	209	230	264	290	333	328
Social services 10/	60	57	44	41	63	243	166
Museums, botanical, zoological gardens	0	0	0	0	0	0	0
Membership organizations	1,420	1,587	1,871	2,011	2,294	2,386	2,183
Engineering and management services 11/	(NA)	(NA)	(NA)	(NA)	(NA)	(NA)	(NA)
Miscellaneous services	360	394	441	485	616	583	588
<b>Government and government enterprises</b>	<b>18,760</b>	<b>21,668</b>	<b>23,772</b>	<b>26,656</b>	<b>29,295</b>	<b>32,640</b>	<b>35,873</b>
Federal, civilian	1,318	1,829	1,837	1,852	1,923	2,222	2,288
Military	455	482	508	544	544	637	775
State and local	16,987	19,357	21,427	24,260	26,828	29,781	32,810
State government	(NA)	(NA)	(NA)	8,739	8,922	8,516	9,652
Local government	(NA)	(NA)	(NA)	15,521	17,906	21,265	23,158

**Personal Income by Major Source and Earnings by Detailed Industry****Marshall County**

	1983	1984	1985	1986	1987	1988	1989
<b>Income by place of residence (\$000)</b>							
Personal income	396,782	416,214	423,839	429,947	446,965	469,257	500,084
Population (persons) 2/	40,558	40,062	39,638	38,698	38,329	37,950	37,692
Per capita personal income (dollars)	9,783	10,389	10,693	11,110	11,661	12,365	13,268
<b>Derivation of personal income (\$000)</b>							
Earnings by place of work	311,344	332,040	329,095	328,185	353,685	370,316	402,098
less: Contributions for government social insurance 3/	37,506	40,613	40,195	41,350	44,763	48,948	53,387
Employee & self-employed contrib. for gov. social insurance	15,922	16,957	17,459	18,068	19,575	21,205	23,505
Employer contributions for government social insurance	21,584	23,656	22,736	23,282	25,188	27,743	29,882
plus: Adjustment for residence 4/	-20,555	-25,077	-21,668	-19,450	-23,039	-23,260	-31,479
equals: Net earnings by place of residence	253,283	266,350	267,232	267,385	285,883	298,108	317,232
plus: Dividends, interest, and rent 5/	68,623	74,252	77,701	81,584	79,421	84,582	91,742
plus: Personal current transfer receipts	74,876	75,612	78,906	80,978	81,661	86,567	91,110
<b>Earnings by place of work (\$000)</b>							
Components of earnings							
Wages and salaries	249,305	263,486	258,515	254,423	270,930	285,792	305,932
Supplements to wages and salaries	49,915	53,122	53,984	56,612	62,883	63,396	70,878
Employer contrib. for employee pension & insurance funds 6/	28,331	29,466	31,248	33,330	37,695	35,653	40,996
Employer contributions for government social insurance	21,584	23,656	22,736	23,282	25,188	27,743	29,882
Proprietors' income 7/	12,124	15,432	16,596	17,150	19,872	21,128	25,288
Farm proprietors' income	-673	217	269	527	191	-304	296
Nonfarm proprietors' income	12,797	15,215	16,327	16,623	19,681	21,432	24,992
<b>Earnings by industry (\$000)</b>							
Farm earnings	-407	458	476	699	341	-152	451
Nonfarm earnings	311,751	331,582	328,619	327,486	353,344	370,468	401,647
Private nonfarm earnings	274,734	291,458	285,472	280,776	306,530	323,018	354,489
Agricultural services, forestry, and fishing	487	601	664	717	1,077	1,184	831
Agricultural services	468	567	577	572	983	990	766
Forestry and fishing	19	34	87	145	94	194	65
Forestry	0	23	25	23	-2	9	4
Fishing	19	11	62	122	96	185	61

**Personal Income by Major Source and Earnings by Detailed Industry****Marshall County**

	1983	1984	1985	1986	1987	1988	1989
Mining	45,855	46,074	41,454	40,202	51,944	54,806	(D)
Metal mining	0	0	0	0	0	0	0
Coal mining	(D)	(D)	(D)	(D)	(D)	(D)	(D)
Oil and gas extraction	(D)	(D)	(D)	(D)	(D)	(D)	363
Nonmetallic minerals, except fuels	0	0	0	0	0	0	0
Construction	19,334	21,778	17,169	16,736	19,309	20,077	22,793
General building contractors	5,432	(D)	(D)	2,225	3,095	3,530	2,469
Heavy construction contractors	2,334	(D)	(D)	3,624	1,981	3,101	2,405
Special trade contractors	11,568	13,419	11,078	10,887	14,233	13,446	17,919
Manufacturing	124,799	134,223	131,811	123,340	126,466	135,598	142,234
Durable goods manufacturing	19,101	13,934	13,314	10,132	8,627	7,899	8,904
Lumber and wood products	25	43	41	34	83	40	78
Furniture and fixtures	0	0	0	0	0	0	0
Stone, clay, and glass products	6,361	5,555	5,134	2,880	1,093	1,001	(D)
Primary metal industries	(D)	(D)	(D)	(D)	(D)	0	0
Fabricated metal products	(D)	0	0	0	0	0	(D)
Industrial machinery and equipment	1,124	1,286	1,257	1,051	1,017	(D)	1,675
Electronic and other electric equipment	(D)	(D)	(D)	(D)	(D)	(D)	(D)
Motor vehicles and equipment	0	0	0	0	0	0	0
Other transportation equipment	0	0	0	0	0	0	0
Instruments and related products	0	0	0	0	0	0	0
Miscellaneous manufacturing industries	0	0	0	0	0	0	0
Ordnance 8/	(NA)	(NA)	(NA)	(NA)	(NA)	(NA)	(NA)
Nondurable goods manufacturing	105,698	120,289	118,497	113,208	117,839	127,699	133,330
Food and kindred products	(D)	0	0	0	0	0	0
Tobacco products	0	0	0	0	0	0	0
Textile mill products	0	0	0	0	0	0	0
Apparel and other textile products	(D)	(D)	(D)	(D)	0	(D)	(D)
Paper and allied products	0	0	0	0	0	0	0
Printing and publishing	816	826	(D)	920	(D)	(D)	(D)
Chemicals and allied products	101,402	114,157	111,196	108,370	113,293	122,955	130,678
Petroleum and coal products	2,847	4,139	4,742	2,688	1,937	1,709	1,138
Rubber and miscellaneous plastics products	(D)	(D)	(D)	(D)	(D)	(D)	0
Leather and leather products	0	0	0	0	0	0	0

**Personal Income by Major Source and Earnings by Detailed Industry****Marshall County**

	1983	1984	1985	1986	1987	1988	1989
Transportation and public utilities	(D)	(D)	(D)	(D)	34,373	35,769	36,383
Railroad transportation	4,139	4,084	3,709	2,906	2,187	1,803	1,404
Trucking and warehousing	2,536	2,786	2,775	3,513	8,378	9,569	9,738
Water transportation	(D)	(D)	(D)	(D)	(D)	(D)	(D)
Other transportation	(D)	(D)	(D)	(D)	(D)	(D)	357
Local and interurban passenger transit	(D)	(D)	(D)	(D)	(D)	(D)	270
Transportation by air	12	3	-38	23	-32	-5	25
Pipelines, except natural gas	0	0	0	0	0	0	0
Transportation services	8	7	8	14	105	93	62
Communications	574	389	(D)	(D)	487	501	507
Electric, gas, and sanitary services	(D)	(D)	(D)	(D)	(D)	(D)	(D)
Wholesale trade	4,125	4,999	5,727	6,081	6,847	7,863	8,945
Retail trade	21,675	22,761	24,022	26,835	25,788	28,006	29,037
Building materials and garden equipment	952	1,146	1,196	1,297	1,305	1,440	1,446
General merchandise stores	3,782	3,768	3,958	4,092	3,565	4,054	4,343
Food stores	5,840	6,026	5,658	6,054	5,643	5,611	5,434
Automotive dealers and service stations	3,160	3,550	3,901	4,451	4,765	5,208	5,115
Apparel and accessory stores	878	924	878	752	695	647	568
Home furniture and furnishings stores	1,178	1,276	1,412	1,672	1,878	2,133	3,015
Eating and drinking places	3,699	3,439	3,980	4,551	4,770	5,297	5,460
Miscellaneous retail	2,186	2,632	3,039	3,966	3,167	3,616	3,656
Finance, insurance, and real estate	2,853	3,510	3,191	2,415	2,981	2,593	4,492
Depository and nondepository institutions	2,715	2,749	2,960	3,043	3,334	(D)	(D)
Other finance, insurance, and real estate	138	761	231	-628	-353	(D)	(D)
Security and commodity brokers	0	0	0	0	0	0	0
Insurance carriers	(D)	(D)	289	321	(D)	(D)	(D)
Insurance agents, brokers, and services	688	494	543	792	977	2,024	1,152
Real estate	-705	71	-650	-1,793	-1,968	-3,298	-265
Combined real estate, insurance, etc. 9/	(D)	(D)	28	27	(D)	(NA)	(NA)
Holding and other investment offices	34	5	21	25	206	0	3
Services	(D)	(D)	(D)	(D)	37,745	37,122	(D)
Hotels and other lodging places	(D)	(D)	(D)	(D)	55	33	(D)
Personal services	2,135	2,381	2,932	3,348	(D)	4,057	4,135
Private households	424	460	436	433	406	412	419
Business services	2,606	2,762	2,510	2,497	1,162	877	3,711
Automotive repair, services, and parking	828	845	879	834	788	707	571

**Personal Income by Major Source and Earnings by Detailed Industry****Marshall County**

	<b>1983</b>	<b>1984</b>	<b>1985</b>	<b>1986</b>	<b>1987</b>	<b>1988</b>	<b>1989</b>
Miscellaneous repair services	1,737	1,598	3,135	3,953	(D)	1,631	1,706
Amusement and recreation services	452	557	579	621	661	644	837
Motion pictures	(D)	136	140	131	131	247	292
Health services	17,893	16,990	18,097	18,836	19,711	23,141	27,140
Legal services	1,503	1,841	1,814	1,807	2,360	2,348	3,177
Educational services	340	402	377	426	470	525	505
Social services 10/	193	199	184	185	245	275	586
Museums, botanical, zoological gardens	0	0	0	0	0	0	0
Membership organizations	1,984	1,771	1,567	1,680	1,649	1,848	1,932
Engineering and management services 11/	(NA)	(NA)	(NA)	(NA)	(NA)	293	334
Miscellaneous services	1,094	852	613	598	454	84	131
<b>Government and government enterprises</b>	<b>37,017</b>	<b>40,124</b>	<b>43,147</b>	<b>46,710</b>	<b>46,814</b>	<b>47,450</b>	<b>47,158</b>
Federal, civilian	2,297	2,350	2,385	2,424	2,426	2,629	2,611
Military	1,092	1,253	1,491	1,745	2,066	2,140	2,169
State and local	33,628	36,521	39,271	42,541	42,322	42,681	42,378
State government	9,534	10,828	11,844	14,005	12,792	12,415	11,932
Local government	24,094	25,693	27,427	28,536	29,530	30,266	30,446

**Personal Income by Major Source and Earnings by Detailed Industry****Marshall County**

	1990	1991	1992	1993	1994	1995	1996
<b>Income by place of residence (\$000)</b>							
Personal income	521,523	533,527	569,313	580,602	607,917	614,050	636,131
Population (persons) 2/	37,337	37,241	37,426	37,611	37,672	36,852	36,502
Per capita personal income (dollars)	13,968	14,326	15,212	15,437	16,137	16,663	17,427
<b>Derivation of personal income (\$000)</b>							
Earnings by place of work	420,073	424,609	433,826	434,057	468,764	458,275	463,871
less: Contributions for government social insurance 3/	56,271	58,669	60,488	62,953	68,134	67,624	68,663
Employee & self-employed contrib. for gov. social insurance	24,984	25,785	26,132	26,365	28,824	28,869	28,833
Employer contributions for government social insurance	31,287	32,884	34,356	36,588	39,310	38,755	39,830
plus: Adjustment for residence 4/	-32,308	-32,082	-18,543	-14,527	-21,525	-7,346	-2,229
equals: Net earnings by place of residence	331,494	333,858	354,795	356,577	379,105	383,305	392,979
plus: Dividends, interest, and rent 5/	95,163	94,668	93,043	95,333	95,944	95,226	100,271
plus: Personal current transfer receipts	94,866	105,001	121,475	128,692	132,868	135,519	142,881
<b>Earnings by place of work (\$000)</b>							
Components of earnings							
Wages and salaries	319,704	321,752	326,590	323,146	350,844	345,229	349,184
Supplements to wages and salaries	74,026	79,057	83,827	87,392	93,733	89,733	93,468
Employer contrib. for employee pension & insurance funds 6/	42,739	46,173	49,471	50,804	54,423	50,978	53,638
Employer contributions for government social insurance	31,287	32,884	34,356	36,588	39,310	38,755	39,830
Proprietors' income 7/	26,343	23,800	23,409	23,519	24,187	23,313	21,219
Farm proprietors' income	480	-228	153	36	67	-851	-1,096
Nonfarm proprietors' income	25,863	24,028	23,256	23,483	24,120	24,164	22,315
<b>Earnings by industry (\$000)</b>							
Farm earnings	645	-83	288	177	205	-699	-942
Nonfarm earnings	419,428	424,692	433,538	433,880	468,559	458,974	464,813
Private nonfarm earnings	369,804	371,252	377,328	375,046	407,321	397,952	401,831
Agricultural services, forestry, and fishing	1,076	1,073	1,005	1,001	1,108	1,237	1,177
Agricultural services	1,021	1,036	977	980	1,086	1,220	1,172
Forestry and fishing	55	37	28	21	22	17	5
Forestry	6	8	7	5	12	6	-5
Fishing	49	29	21	16	10	11	10

**Personal Income by Major Source and Earnings by Detailed Industry****Marshall County**

	1990	1991	1992	1993	1994	1995	1996
Mining	(D)	65,467	65,345	42,239	56,164	59,862	69,182
Metal mining	0	0	0	0	0	0	0
Coal mining	(D)	65,516	65,217	42,104	56,000	59,649	69,045
Oil and gas extraction	262	-49	128	135	164	213	137
Nonmetallic minerals, except fuels	0	0	0	0	0	0	0
Construction	17,713	19,447	19,069	23,831	32,652	21,054	22,304
General building contractors	2,236	2,136	1,685	1,679	(D)	1,989	2,668
Heavy construction contractors	2,258	3,993	4,158	4,340	(D)	2,917	4,425
Special trade contractors	13,219	13,318	13,226	17,812	19,603	16,148	15,211
Manufacturing	151,980	153,837	153,151	159,675	162,937	160,587	158,951
Durable goods manufacturing	9,157	11,472	12,012	13,289	13,896	13,458	10,455
Lumber and wood products	118	87	71	90	78	341	408
Furniture and fixtures	0	0	0	0	0	0	0
Stone, clay, and glass products	1,683	1,545	1,679	2,001	2,742	2,853	3,316
Primary metal industries	0	(D)	(D)	(D)	(D)	(D)	(D)
Fabricated metal products	(D)	(D)	(D)	(D)	(D)	(D)	(D)
Industrial machinery and equipment	2,291	2,215	2,122	1,530	1,465	1,669	1,782
Electronic and other electric equipment	(D)	(D)	(D)	(D)	(D)	(D)	(D)
Motor vehicles and equipment	0	0	0	0	(D)	(D)	(D)
Other transportation equipment	0	0	0	0	0	0	0
Instruments and related products	0	0	0	0	0	0	0
Miscellaneous manufacturing industries	0	0	0	0	0	(D)	(D)
Ordnance 8/	(NA)	(NA)	(NA)	(NA)	(NA)	(NA)	(NA)
Nondurable goods manufacturing	142,823	142,365	141,139	146,386	149,041	147,129	148,496
Food and kindred products	0	0	0	0	(D)	(D)	(D)
Tobacco products	0	0	0	0	0	0	0
Textile mill products	0	0	0	0	0	0	0
Apparel and other textile products	(D)	(D)	(D)	(D)	(D)	(D)	(D)
Paper and allied products	0	0	0	0	0	0	0
Printing and publishing	(D)	(D)	(D)	(D)	880	1,228	850
Chemicals and allied products	138,517	136,354	135,166	140,118	142,767	140,533	142,005
Petroleum and coal products	3,234	4,927	4,867	5,049	5,005	4,909	5,147
Rubber and miscellaneous plastics products	0	0	0	0	0	0	0
Leather and leather products	0	0	0	0	0	0	0



**Personal Income by Major Source and Earnings by Detailed Industry****Marshall County**

	1990	1991	1992	1993	1994	1995	1996
Transportation and public utilities	34,527	34,968	37,317	40,463	(D)	(D)	(D)
Railroad transportation	1,310	1,334	1,487	1,538	1,399	1,262	1,353
Trucking and warehousing	6,503	6,731	6,870	6,356	6,489	3,838	3,750
Water transportation	(D)	(D)	102	(D)	(D)	(D)	(D)
Other transportation	(D)	(D)	513	590	713	831	822
Local and interurban passenger transit	(D)	(D)	433	421	380	439	435
Transportation by air	201	12	65	152	287	343	364
Pipelines, except natural gas	0	0	0	0	0	0	0
Transportation services	58	11	15	17	46	49	23
Communications	374	371	428	449	561	442	411
Electric, gas, and sanitary services	25,637	25,981	27,917	(D)	(D)	(D)	(D)
Wholesale trade	10,005	7,701	8,618	9,155	9,802	8,843	9,442
Retail trade	30,236	31,110	30,888	32,458	34,545	36,078	34,672
Building materials and garden equipment	1,201	1,608	1,649	1,814	1,957	2,195	1,988
General merchandise stores	4,661	4,156	4,758	4,418	4,307	4,333	4,528
Food stores	6,065	6,036	5,922	6,779	7,948	8,265	7,941
Automotive dealers and service stations	4,642	5,056	4,557	5,082	5,716	6,036	6,113
Apparel and accessory stores	841	764	612	637	631	609	551
Home furniture and furnishings stores	2,335	1,981	1,713	1,785	1,826	1,934	1,925
Eating and drinking places	6,630	7,804	7,882	8,211	8,478	8,981	8,382
Miscellaneous retail	3,861	3,705	3,795	3,732	3,682	3,725	3,244
Finance, insurance, and real estate	5,360	4,805	5,672	5,778	6,454	6,345	6,941
Depository and nondepository institutions	(D)	3,714	4,023	4,146	4,314	4,200	4,386
Other finance, insurance, and real estate	(D)	1,091	1,649	1,632	2,140	2,145	2,555
Security and commodity brokers	0	0	0	0	0	0	0
Insurance carriers	(D)	(D)	(D)	(D)	(D)	(D)	(D)
Insurance agents, brokers, and services	1,821	845	744	833	922	996	1,094
Real estate	-234	2	639	573	962	866	1,161
Combined real estate, insurance, etc. 9/	(NA)	(NA)	(NA)	(NA)	(NA)	(NA)	(NA)
Holding and other investment offices	5	(D)	(D)	(D)	(D)	(D)	(D)
Services	(D)	52,844	56,263	60,446	(D)	(D)	(D)
Hotels and other lodging places	(D)	(D)	(D)	(D)	520	545	521
Personal services	4,203	4,192	3,824	4,066	3,719	3,698	3,740
Private households	418	433	507	569	628	714	765
Business services	3,592	4,051	4,231	5,257	1,754	1,718	1,599
Automotive repair, services, and parking	741	845	753	679	872	888	1,104

**Personal Income by Major Source and Earnings by Detailed Industry****Marshall County**

	1990	1991	1992	1993	1994	1995	1996
Miscellaneous repair services	1,578	1,745	1,833	2,038	1,534	1,666	1,741
Amusement and recreation services	863	1,232	1,213	883	764	831	933
Motion pictures	340	412	455	461	380	399	383
Health services	28,887	31,542	34,051	36,486	(D)	(D)	(D)
Legal services	3,545	3,741	4,159	3,678	3,641	3,828	4,872
Educational services	586	649	767	603	643	730	749
Social services 10/	732	930	1,478	2,152	2,163	2,304	2,339
Museums, botanical, zoological gardens	0	(D)	(D)	(D)	0	0	0
Membership organizations	2,034	2,183	2,223	2,374	2,524	2,812	2,894
Engineering and management services 11/	388	450	387	430	3,471	3,610	3,941
Miscellaneous services	148	202	160	173	190	166	148
<b>Government and government enterprises</b>	<b>49,624</b>	<b>53,440</b>	<b>56,210</b>	<b>58,834</b>	<b>61,238</b>	<b>61,022</b>	<b>62,982</b>
Federal, civilian	2,853	3,079	3,374	3,415	3,402	3,404	3,587
Military	2,365	2,543	2,791	2,722	2,735	2,654	2,494
State and local	44,406	47,818	50,045	52,697	55,101	54,964	56,901
State government	12,990	14,885	15,147	15,871	17,085	15,643	16,014
Local government	31,416	32,933	34,898	36,826	38,016	39,321	40,887

**Personal Income by Major Source and Earnings by Detailed Industry****Marshall County**

	1997	1998	1999	2000
<b>Income by place of residence (\$000)</b>				
Personal income	655,266	688,983	710,634	749,377
Population (persons) 2/	36,266	36,066	35,900	35,399
Per capita personal income (dollars)	18,068	19,103	19,795	21,169
<b>Derivation of personal income (\$000)</b>				
Earnings by place of work	462,441	476,069	498,070	527,807
less: Contributions for government social insurance 3/	67,722	70,541	73,542	78,597
Employee & self-employed contrib. for gov. social insurance	28,748	29,433	30,608	31,682
Employer contributions for government social insurance	38,974	41,108	42,934	46,915
plus: Adjustment for residence 4/	10,409	21,734	23,392	24,526
equals: Net earnings by place of residence	405,128	427,262	447,920	473,736
plus: Dividends, interest, and rent 5/	104,680	109,219	105,217	113,316
plus: Personal current transfer receipts	145,458	152,502	157,497	162,325
<b>Earnings by place of work (\$000)</b>				
Components of earnings				
Wages and salaries	344,476	354,052	369,743	381,382
Supplements to wages and salaries	92,725	92,697	99,617	106,830
Employer contrib. for employee pension & insurance funds 6/	53,751	51,589	56,683	59,915
Employer contributions for government social insurance	38,974	41,108	42,934	46,915
Proprietors' income 7/	25,240	29,320	28,710	39,595
Farm proprietors' income	-1,035	-893	-1,176	-759
Nonfarm proprietors' income	26,275	30,213	29,886	40,354
<b>Earnings by industry (\$000)</b>				
Farm earnings	-875	-717	-979	-560
Nonfarm earnings	463,316	476,786	499,049	528,367
Private nonfarm earnings	398,663	410,732	427,441	453,638
Agricultural services, forestry, and fishing	1,735	(D)	(D)	(D)
Agricultural services	1,643	(D)	(D)	(D)
Forestry and fishing	92	195	406	413
Forestry	54	152	333	349
Fishing	38	43	73	64

**Personal Income by Major Source and Earnings by Detailed Industry****Marshall County**

	1997	1998	1999	2000
Mining	70,815	67,411	(D)	(D)
Metal mining	0	0	0	0
Coal mining	70,611	(D)	(D)	(D)
Oil and gas extraction	204	(D)	152	(D)
Nonmetallic minerals, except fuels	0	0	0	0
Construction	22,596	23,206	23,002	31,737
General building contractors	2,958	3,488	3,909	4,870
Heavy construction contractors	2,391	1,876	2,555	3,829
Special trade contractors	17,247	17,842	16,538	23,038
Manufacturing	155,271	157,367	158,956	168,004
Durable goods manufacturing	9,181	11,236	9,195	11,266
Lumber and wood products	251	244	241	208
Furniture and fixtures	0	0	0	0
Stone, clay, and glass products	2,564	3,183	3,231	3,216
Primary metal industries	(D)	(D)	(D)	(D)
Fabricated metal products	(D)	(D)	(D)	(D)
Industrial machinery and equipment	2,108	2,299	1,808	1,642
Electronic and other electric equipment	0	0	0	0
Motor vehicles and equipment	107	0	0	0
Other transportation equipment	0	0	0	0
Instruments and related products	0	0	0	0
Miscellaneous manufacturing industries	(D)	(D)	868	1,024
Ordnance 8/	(NA)	(NA)	(NA)	(NA)
Nondurable goods manufacturing	146,090	146,131	149,761	156,738
Food and kindred products	(D)	(D)	(D)	(D)
Tobacco products	0	0	0	0
Textile mill products	0	0	0	0
Apparel and other textile products	(D)	(D)	(D)	(D)
Paper and allied products	0	0	0	0
Printing and publishing	943	1,061	1,056	1,008
Chemicals and allied products	139,306	139,199	142,961	149,170
Petroleum and coal products	5,390	(D)	(D)	(D)
Rubber and miscellaneous plastics products	0	0	0	0
Leather and leather products	0	0	0	0

**Personal Income by Major Source and Earnings by Detailed Industry****Marshall County**

	1997	1998	1999	2000
Transportation and public utilities	(D)	34,255	37,000	37,651
Railroad transportation	1,352	1,427	1,425	1,515
Trucking and warehousing	4,666	3,211	3,017	3,838
Water transportation	(D)	(D)	(D)	(D)
Other transportation	630	(D)	(D)	(D)
Local and interurban passenger transit	336	342	410	431
Transportation by air	254	(D)	(D)	(D)
Pipelines, except natural gas	0	0	0	0
Transportation services	40	35	43	66
Communications	306	(D)	(D)	(D)
Electric, gas, and sanitary services	(D)	28,761	31,801	30,646
Wholesale trade	9,930	8,268	8,675	9,519
Retail trade	36,884	38,418	38,061	37,481
Building materials and garden equipment	1,896	1,861	2,049	2,094
General merchandise stores	4,495	4,896	4,574	4,307
Food stores	8,163	8,242	8,190	8,491
Automotive dealers and service stations	6,165	6,032	5,899	5,966
Apparel and accessory stores	566	602	584	577
Home furniture and furnishings stores	2,729	2,906	3,254	2,797
Eating and drinking places	9,313	9,656	9,125	9,138
Miscellaneous retail	3,557	4,223	4,386	4,111
Finance, insurance, and real estate	7,708	7,551	7,726	12,814
Depository and nondepository institutions	4,530	4,183	3,187	4,458
Other finance, insurance, and real estate	3,178	3,368	4,539	8,356
Security and commodity brokers	(D)	(D)	(D)	(D)
Insurance carriers	(D)	(D)	(D)	(D)
Insurance agents, brokers, and services	1,172	1,181	1,359	2,051
Real estate	1,684	1,889	2,789	5,891
Combined real estate, insurance, etc. 9/	(NA)	(NA)	(NA)	(NA)
Holding and other investment offices	(D)	(D)	(D)	(D)
Services	(D)	(D)	(D)	(D)
Hotels and other lodging places	271	325	413	427
Personal services	3,891	4,488	4,193	3,878
Private households	821	(D)	(D)	(D)
Business services	1,824	8,778	13,031	15,880
Automotive repair, services, and parking	1,009	968	958	1,003

**Personal Income by Major Source and Earnings by Detailed Industry****Marshall County**

	<b>1997</b>	<b>1998</b>	<b>1999</b>	<b>2000</b>
Miscellaneous repair services	1,689	1,928	1,905	2,072
Amusement and recreation services	1,206	1,486	1,572	1,675
Motion pictures	328	(D)	(D)	(D)
Health services	(D)	36,230	39,219	39,778
Legal services	4,130	4,669	4,315	4,440
Educational services	757	770	882	943
Social services 10/	2,280	2,734	2,856	2,585
Museums, botanical, zoological gardens	0	0	0	0
Membership organizations	3,074	3,374	3,531	3,755
Engineering and management services 11/	4,431	4,831	4,650	4,903
Miscellaneous services	175	193	220	198
<b>Government and government enterprises</b>	<b>64,653</b>	<b>66,054</b>	<b>71,608</b>	<b>74,729</b>
Federal, civilian	3,559	3,557	3,939	4,043
Military	2,652	2,588	2,666	2,827
State and local	58,442	59,909	65,003	67,859
State government	16,478	17,298	20,029	20,972
Local government	41,964	42,611	44,974	46,887

## CAINC5S Footnotes

1/ The estimates of earnings for 1969-74 are based on the 1967 Standard Industrial classification (SIC). The estimates for 1975-87 are based on the 1972 SIC. The estimates for 1988-2000 are based on the 1987 SIC.

2/ Census Bureau midyear population estimates.

3/ Employer contributions for government social insurance are included in earnings by industry and earnings by place of work, but they are excluded from net earnings by place of residence and personal income. Employee and self-employed contributions are subtractions in the calculation of net earnings by place of residence and all of the income measures.

4/ The adjustment for residence is the net inflow of the earnings of interarea commuters. For the United States, it consists of adjustments for border workers and US residents employed by international organizations and foreign embassies.

5/ Rental income of persons includes the capital consumption adjustment.

6/ Includes actual employer contributions and actuarially imputed employer contributions to reflect benefits accrued by defined benefit pension plan participants through service to employers in the current

7/ Proprietors' income includes the inventory valuation adjustment and capital consumption adjustment.

8/ Under the 1972 SIC, ordnance was reclassified to four 2-digit industries: Fabricated metal products, electronic and other electric equipment, transportation equipment, and instruments and related products.

9/ Under the 1987 SIC, combined real estate, insurance, etc., was reclassified to four 2-digit industries: Nondepository credit institutions; insurance agents, brokers, and services; real estate; and legal services.

10/ Social services was first recognized under the 1972 SIC; so estimates for 1969-74 do not exist.

11/ Engineering and management services was first recognized under the 1987 SIC, so estimates for 1969-87 do not exist.

Note-- All dollar estimates are in current dollars (not adjusted for inflation).

(D) Not shown to avoid disclosure of confidential information, but the estimates for this item are included in the totals.

(L) Less than \$50,000, but the estimates for this item are included in the totals.

(NA) Data not available for this year.

Last updated: November 17, 2016-- revised estimates for 1998-2000.

**Personal Income by Major Source and Earnings by Detailed Industry****Marshall County**

	2001	2002	2003	2004	2005	2006	2007
<b>Income by place of residence (\$000)</b>							
Personal income	785,747	786,048	795,081	815,614	824,723	857,634	879,566
Population (persons) 2/	35,191	34,890	34,736	34,521	34,122	33,814	33,583
Per capita personal income (dollars)	22,328	22,529	22,889	23,627	24,170	25,363	26,191
<b>Derivation of personal income (\$000)</b>							
Earnings by place of work	543,656	529,210	556,432	571,779	577,143	600,572	602,732
less: Contributions for government social insurance 3/	75,149	69,481	75,664	77,276	77,966	78,403	75,065
Employee & self-employed contrib. for gov. social insurance	33,015	32,096	34,502	35,537	36,262	38,225	39,580
Employer contributions for government social insurance	42,134	37,385	41,162	41,739	41,704	40,178	35,485
plus: Adjustment for residence 4/	15,319	24,338	11,415	11,054	18,862	12,933	6,953
equals: Net earnings by place of residence	483,826	484,067	492,183	505,557	518,039	535,102	534,620
plus: Dividends, interest, and rent 5/	119,837	106,411	104,325	112,616	104,645	105,332	119,245
plus: Personal current transfer receipts	182,084	195,570	198,573	197,441	202,039	217,200	225,701
<b>Earnings by place of work (\$000)</b>							
Wages and salaries	392,965	380,521	404,995	419,475	425,111	437,334	446,155
Supplements to wages and salaries	109,829	105,401	114,029	118,542	118,573	130,194	125,588
Employer contrib. for employee pension & insurance funds 6/	67,695	68,016	72,867	76,803	76,869	90,016	90,103
Employer contributions for government social insurance	42,134	37,385	41,162	41,739	41,704	40,178	35,485
Proprietors' income 7/	40,862	43,288	37,408	33,762	33,459	33,044	30,989
Farm proprietors' income	-616	-1,020	-2,302	-1,895	-2,484	-3,609	-4,771
Nonfarm proprietors' income	41,478	44,308	39,710	35,657	35,943	36,653	35,760
<b>Earnings by industry (\$000)</b>							
Farm earnings	-382	-766	-2,058	-1,681	-2,327	-3,460	-4,623
Nonfarm earnings	544,038	529,976	558,490	573,460	579,470	604,032	607,355
Private nonfarm earnings	468,582	452,591	478,038	490,714	489,218	519,699	521,655
Forestry, fishing, and related activities	1,489	1,364	1,449	2,016	2,473	2,339	(D)
Forestry and logging	(D)	(D)	(D)	(D)	(D)	(D)	(D)
Fishing, hunting, and trapping	47	45	30	-3	-6	-12	-50
Agriculture and forestry support activities	(D)	(D)	(D)	(D)	(D)	(D)	(D)
Mining	79,177	(D)	89,197	98,874	112,241	104,951	(D)
Oil and gas extraction	(D)	(D)	(D)	(D)	(D)	(D)	(D)
Mining (except oil and gas)	(D)	(D)	(D)	(D)	(D)	(D)	(D)
Support activities for mining	159	239	110	107	21	42	198



**Personal Income by Major Source and Earnings by Detailed Industry****Marshall County**

	2001	2002	2003	2004	2005	2006	2007
Utilities	(D)	(D)	(D)	(D)	(D)	(D)	(D)
Construction	17,009	(D)	21,711	24,475	27,102	41,813	31,806
Construction of buildings	3,449	3,971	4,102	4,094	4,211	6,380	(D)
Heavy and civil engineering construction	2,203	(D)	1,529	1,891	1,272	482	(D)
Specialty trade contractors	11,357	13,603	16,080	18,490	21,619	34,951	25,486
Manufacturing	182,968	174,772	164,056	159,053	132,517	129,791	136,141
Durable goods manufacturing	(D)	(D)	(D)	(D)	15,308	(D)	15,771
Wood product manufacturing	(D)	(D)	(D)	(D)	(D)	(D)	-56
Nonmetallic mineral product manufacturing	(D)	(D)	(D)	(D)	(D)	(D)	(D)
Primary metal manufacturing	(D)	-2	-4	3	4	14	22
Fabricated metal product manufacturing	6,732	8,704	8,983	9,170	10,361	10,277	10,530
Machinery manufacturing	71	81	52	4	26	52	51
Computer and electronic product manufacturing	-6	1	-5	1	-9	-2	41
Electrical equipment and appliance manufacturing	(D)	(D)	-2	0	7	8	1
Motor vehicles, bodies and trailers, & parts manufacturing	-5	-1	-4	1	1	5	35
Other transportation equipment manufacturing	-3	-1	-4	-2	-19	-10	18
Furniture and related product manufacturing	1,034	(D)	(D)	(D)	(D)	(D)	(D)
Miscellaneous manufacturing	463	(D)	(D)	(D)	(D)	(D)	(D)
Nondurable goods manufacturing	(D)	(D)	(D)	(D)	117,209	(D)	120,370
Food manufacturing	228	183	(D)	(D)	(D)	(D)	(D)
Beverage and tobacco product manufacturing	2	2	2	4	6	18	49
Textile mills	5	5	4	2	9	22	51
Textile product mills	5	5	1	2	8	22	50
Apparel manufacturing	(D)	(D)	(D)	(D)	(D)	(D)	(D)
Leather and allied product manufacturing	5	5	5	2	9	29	56
Paper manufacturing	15	1	1	0	0	0	62
Printing and related support activities	(D)	(D)	43	5	-1	-17	-119
Petroleum and coal products manufacturing	(D)	(D)	(D)	(D)	7,728	(D)	(D)
Chemical manufacturing	(D)	(D)	(D)	(D)	108,882	(D)	115,002
Plastics and rubber products manufacturing	-14	-57	-26	-6	-4	-48	-342
Wholesale trade	7,962	8,633	7,422	8,294	8,810	10,134	10,354
Retail trade	31,899	32,626	30,018	28,262	31,392	37,358	36,103
Motor vehicle and parts dealers	4,535	4,747	5,183	5,263	5,217	5,061	5,171
Furniture and home furnishings stores	1,596	1,587	1,573	1,473	(D)	(D)	(D)
Electronics and appliance stores	(D)	438	452	(D)	384	426	440

**Personal Income by Major Source and Earnings by Detailed Industry****Marshall County**

	2001	2002	2003	2004	2005	2006	2007
Building material and garden supply stores	1,851	2,126	2,731	2,617	2,732	2,778	2,432
Food and beverage stores	7,172	7,419	7,568	7,785	7,775	7,274	7,014
Health and personal care stores	2,923	3,100	3,276	3,405	3,665	4,028	3,825
Gasoline stations	6,738	6,290	3,986	2,033	4,081	3,671	3,233
Clothing and clothing accessories stores	712	693	479	532	674	669	601
Sporting goods, hobby, book and music stores	(D)	(D)	(D)	(D)	(D)	(D)	(D)
General merchandise stores	3,935	3,961	2,444	2,670	3,767	10,519	10,498
Miscellaneous store retailers	1,535	1,554	1,550	1,257	1,123	1,138	1,157
Nonstore retailers	278	(D)	(D)	(D)	(D)	(D)	(D)
Transportation and warehousing	(D)	(D)	(D)	(D)	(D)	(D)	(D)
Air transportation	-2	-6	-7	-24	7	-2	405
Rail transportation	554	471	449	414	374	346	300
Water transportation	11	7	9	8	4	4	7
Truck transportation	3,885	3,968	6,081	6,801	6,641	6,499	6,445
Transit and ground passenger transportation	(D)	(D)	(D)	(D)	(D)	(D)	(D)
Pipeline transportation	(D)	(D)	(D)	(D)	(D)	(D)	(D)
Scenic and sightseeing transportation	1	1	1	4	3	4	23
Support activities for transportation	645	(D)	(D)	(D)	(D)	(D)	(D)
Couriers and messengers	56	(D)	54	9	25	81	4,894
Warehousing and storage	(D)	13	7	1	5	16	16
Information	2,324	2,317	2,305	1,844	1,497	1,385	1,958
Publishing industries, except Internet	1,060	1,040	1,212	1,218	960	878	(D)
Motion picture and sound recording industries	31	29	16	0	0	0	8
Broadcasting, except Internet	476	583	482	43	41	171	756
Internet publishing and broadcasting 8/	3	4	3	1	1	5	(NA)
Telecommunications	(D)	(D)	(D)	(D)	(D)	(D)	(D)
Data processing, hosting, and related services	(D)	(D)	(D)	(D)	(D)	(D)	15
Other information services 8/	46	53	24	1	1	6	22
Finance and insurance	6,901	7,534	7,911	7,961	8,376	8,812	8,895
Monetary authorities - central bank	0	0	0	0	0	0	0
Credit intermediation and related activities	4,088	4,242	4,559	4,620	5,079	5,236	5,308
Securities, commodity contracts, investments	(D)	(D)	(D)	(D)	(D)	(D)	178
Insurance carriers and related activities	(D)	(D)	(D)	(D)	(D)	(D)	3,385
Funds, trusts, and other financial vehicles	100	68	44	33	18	7	24

**Personal Income by Major Source and Earnings by Detailed Industry****Marshall County**

	2001	2002	2003	2004	2005	2006	2007
Real estate and rental and leasing	1,442	1,688	1,952	1,981	1,915	2,680	1,528
Real estate	(D)	(D)	(D)	1,337	1,349	2,040	(D)
Rental and leasing services	(D)	(D)	(D)	678	666	636	(D)
Lessors of nonfinancial intangible assets	5	5	2	-34	-100	4	19
Professional, scientific, and technical services	(D)	(D)	(D)	(D)	(D)	(D)	(D)
Management of companies and enterprises	(D)	(D)	(D)	(D)	(D)	(D)	(D)
Administrative and waste management services	14,113	11,202	14,614	15,423	16,508	16,919	17,717
Administrative and support services	(D)	(D)	(D)	(D)	(D)	(D)	(D)
Waste management and remediation services	(D)	(D)	(D)	(D)	(D)	(D)	(D)
Educational services	1,114	(D)	(D)	(D)	(D)	(D)	(D)
Health care and social assistance	44,675	(D)	(D)	(D)	(D)	(D)	(D)
Ambulatory health care services	18,572	19,055	19,982	20,164	20,364	22,110	22,765
Hospitals	(D)	(D)	(D)	(D)	(D)	(D)	(D)
Nursing and residential care facilities	5,752	5,899	6,029	7,261	7,668	7,999	8,193
Social assistance	(D)	2,428	3,011	3,665	4,357	4,875	5,185
Arts, entertainment, and recreation	1,350	1,466	1,434	1,303	1,729	1,762	1,652
Performing arts and spectator sports	188	211	(D)	(D)	(D)	(D)	(D)
Museums, historical sites, zoos, and parks	(D)	(D)	(D)	(D)	(D)	(D)	(D)
Amusement, gambling, and recreation	(D)	(D)	1,234	1,216	1,689	1,717	1,632
Accommodation and food services	7,648	8,595	8,860	9,363	9,649	9,864	9,266
Accommodation	460	407	475	510	556	528	648
Food services and drinking places	7,188	8,188	8,385	8,853	9,093	9,336	8,618
Other services, except public administration	14,108	15,623	15,864	16,686	16,816	18,284	16,918
Repair and maintenance	3,706	4,270	4,252	4,862	4,894	5,941	5,079
Personal and laundry services	4,991	5,608	5,511	5,378	5,485	5,783	5,164
Membership associations and organizations	4,400	4,804	5,111	5,453	5,493	5,623	5,710
Private households	1,011	941	990	993	944	937	965
Government and government enterprises	75,456	77,385	80,452	82,746	90,252	84,333	85,700
Federal, civilian	3,853	4,034	4,114	4,399	4,466	4,669	4,744
Military	3,047	3,907	5,436	6,730	12,586	6,465	6,168
State and local	68,556	69,444	70,902	71,617	73,200	73,199	74,788
State government	21,631	22,276	22,701	23,628	23,827	22,152	22,491
Local government	46,925	47,168	48,201	47,989	49,373	51,047	52,297

**Personal Income by Major Source and Earnings by Detailed Industry****Marshall County**

	2008	2009	2010	2011	2012	2013	2014
<b>Income by place of residence (\$000)</b>							
Personal income	942,721	939,677	932,268	973,633	1,007,563	1,073,401	1,143,781
Population (persons) 2/	33,248	33,116	33,071	32,904	32,796	32,617	32,332
Per capita personal income (dollars)	28,354	28,375	28,190	29,590	30,722	32,909	35,376
<b>Derivation of personal income (\$000)</b>							
Earnings by place of work	629,226	632,453	664,832	694,078	736,511	828,028	853,340
less: Contributions for government social insurance 3/	74,919	76,926	80,218	73,333	77,360	98,562	103,034
Employee & self-employed contrib. for gov. social insurance	41,151	41,881	43,679	36,089	37,687	52,943	55,946
Employer contributions for government social insurance	33,768	35,045	36,539	37,244	39,673	45,619	47,088
plus: Adjustment for residence 4/	7,731	-8,459	-51,055	-56,825	-78,967	-96,488	-93,636
equals: Net earnings by place of residence	562,038	547,068	533,559	563,920	580,184	632,978	656,670
plus: Dividends, interest, and rent 5/	131,796	127,442	124,500	139,436	147,014	154,631	177,592
plus: Personal current transfer receipts	248,887	265,167	274,209	270,277	280,365	285,792	309,519
<b>Earnings by place of work (\$000)</b>							
Wages and salaries	470,013	474,469	496,506	516,328	544,164	622,482	650,286
Supplements to wages and salaries	129,663	126,184	128,669	132,770	143,504	159,476	153,610
Employer contrib. for employee pension & insurance funds 6/	95,895	91,139	92,130	95,526	103,831	113,857	106,522
Employer contributions for government social insurance	33,768	35,045	36,539	37,244	39,673	45,619	47,088
Proprietors' income 7/	29,550	31,800	39,657	44,980	48,843	46,070	49,444
Farm proprietors' income	-4,489	-4,796	-4,965	-4,365	-5,361	-5,053	-5,862
Nonfarm proprietors' income	34,039	36,596	44,622	49,345	54,204	51,123	55,306
<b>Earnings by industry (\$000)</b>							
Farm earnings	-4,297	-4,555	-4,703	-4,106	-4,910	-4,592	-5,371
Nonfarm earnings	633,523	637,008	669,535	698,184	741,421	832,620	858,711
Private nonfarm earnings	544,689	545,662	577,520	606,628	648,391	740,413	766,185
Forestry, fishing, and related activities	(D)	(D)	(D)	(D)	(D)	(D)	(D)
Forestry and logging	(D)	(D)	(D)	117	271	652	787
Fishing, hunting, and trapping	-40	-16	-2	-4	-5	-13	-15
Agriculture and forestry support activities	(D)	(D)	(D)	(D)	(D)	(D)	(D)
Mining	(D)	(D)	(D)	190,020	215,850	296,560	317,408
Oil and gas extraction	(D)	(D)	(D)	(D)	(D)	(D)	(D)
Mining (except oil and gas)	(D)	(D)	(D)	(D)	202,477	218,644	217,482
Support activities for mining	231	282	326	(D)	(D)	(D)	(D)

**Personal Income by Major Source and Earnings by Detailed Industry****Marshall County**

	2008	2009	2010	2011	2012	2013	2014
Utilities	(D)	(D)	(D)	(D)	43,458	(D)	(D)
Construction	(D)	(D)	(D)	28,355	34,018	45,664	44,386
Construction of buildings	3,523	4,998	5,869	(D)	(D)	(D)	(D)
Heavy and civil engineering construction	(D)	(D)	(D)	(D)	(D)	(D)	(D)
Specialty trade contractors	17,077	23,582	31,810	19,367	22,636	26,077	26,586
Manufacturing	141,367	126,048	115,064	118,053	117,120	115,143	109,481
Durable goods manufacturing	20,027	(D)	(D)	(D)	(D)	23,828	22,648
Wood product manufacturing	-26	11	22	7	4	36	137
Nonmetallic mineral product manufacturing	(D)	(D)	(D)	(D)	(D)	(D)	(D)
Primary metal manufacturing	30	-65	3	-17	1	-12	-48
Fabricated metal product manufacturing	11,463	10,394	11,187	12,302	14,312	14,437	12,516
Machinery manufacturing	50	64	2	-11	0	3	15
Computer and electronic product manufacturing	12	-19	-7	-7	0	2	9
Electrical equipment and appliance manufacturing	21	19	4	-3	0	4	13
Motor vehicles, bodies and trailers, & parts manufacturing	0	3	10	4	0	4	12
Other transportation equipment manufacturing	-17	-8	1	-4	0	4	12
Furniture and related product manufacturing	(D)	(D)	(D)	(D)	(D)	(D)	(D)
Miscellaneous manufacturing	(D)	(D)	(D)	(D)	(D)	(D)	(D)
Nondurable goods manufacturing	121,340	(D)	(D)	(D)	(D)	91,315	86,833
Food manufacturing	(D)	(D)	(D)	(D)	(D)	(D)	(D)
Beverage and tobacco product manufacturing	50	27	-3	-5	7	29	27
Textile mills	51	31	-4	-8	3	20	22
Textile product mills	51	30	-4	-8	3	21	21
Apparel manufacturing	(D)	(D)	(D)	(D)	(D)	(D)	(D)
Leather and allied product manufacturing	55	28	-4	-8	6	26	23
Paper manufacturing	91	32	63	10	39	6	28
Printing and related support activities	-44	-481	-88	-36	-8	-4	-38
Petroleum and coal products manufacturing	(D)	(D)	(D)	(D)	(D)	(D)	(D)
Chemical manufacturing	115,767	(D)	(D)	(D)	(D)	87,455	(D)
Plastics and rubber products manufacturing	-14	-40	27	8	20	30	15
Wholesale trade	(D)	8,795	(D)	(D)	(D)	(D)	(D)
Retail trade	32,748	32,566	34,634	38,956	41,229	42,224	41,809
Motor vehicle and parts dealers	4,789	4,618	6,699	8,101	8,529	8,563	8,875
Furniture and home furnishings stores	1,149	(D)	(D)	(D)	(D)	(D)	(D)
Electronics and appliance stores	387	(D)	469	514	648	654	633

**Personal Income by Major Source and Earnings by Detailed Industry****Marshall County**

	2008	2009	2010	2011	2012	2013	2014
Building material and garden supply stores	2,387	2,454	2,386	2,837	3,332	3,718	3,906
Food and beverage stores	6,059	5,817	6,037	6,535	6,726	6,032	5,352
Health and personal care stores	3,409	3,707	3,712	3,689	3,685	3,956	4,279
Gasoline stations	2,049	2,032	2,757	3,772	4,438	4,369	4,187
Clothing and clothing accessories stores	463	406	443	624	652	678	(D)
Sporting goods, hobby, book and music stores	(D)	(D)	(D)	558	620	665	700
General merchandise stores	10,800	10,566	9,930	10,210	10,193	10,564	10,329
Miscellaneous store retailers	761	956	1,006	1,381	1,566	2,156	2,175
Nonstore retailers	(D)	(D)	(D)	(D)	(D)	(D)	527
Transportation and warehousing	(D)	(D)	13,473	14,238	(D)	15,430	13,449
Air transportation	315	305	535	461	346	277	236
Rail transportation	310	268	258	258	282	249	247
Water transportation	5	1	0	-1	-18	12	-92
Truck transportation	4,947	4,374	4,969	5,345	6,056	5,243	4,269
Transit and ground passenger transportation	(D)	(D)	(D)	(D)	(D)	35	25
Pipeline transportation	(D)	(D)	(D)	(D)	(D)	(D)	(D)
Scenic and sightseeing transportation	9	1	1	1	14	47	69
Support activities for transportation	(D)	(D)	1,570	2,128	2,334	2,080	992
Couriers and messengers	(D)	(D)	(D)	(D)	(D)	(D)	(D)
Warehousing and storage	5	-12	-78	-119	(D)	(D)	(D)
Information	2,255	2,552	1,696	1,681	1,370	1,556	2,253
Publishing industries, except Internet	(D)	(D)	(D)	(D)	792	778	(D)
Motion picture and sound recording industries	9	48	38	38	28	34	46
Broadcasting, except Internet	1,053	1,066	458	544	460	623	796
Internet publishing and broadcasting 8/	(NA)	(NA)	(NA)	(NA)	(NA)	(NA)	(NA)
Telecommunications	(D)	(D)	(D)	(D)	57	77	(D)
Data processing, hosting, and related services	38	66	37	33	13	13	8
Other information services 8/	67	99	59	46	20	31	31
Finance and insurance	9,540	9,430	8,476	8,590	9,507	10,771	10,742
Monetary authorities - central bank	0	0	0	0	0	0	0
Credit intermediation and related activities	5,968	5,586	5,508	5,880	6,397	7,432	7,540
Securities, commodity contracts, investments	(D)	(D)	(D)	(D)	(D)	(D)	(D)
Insurance carriers and related activities	(D)	(D)	(D)	(D)	(D)	(D)	(D)
Funds, trusts, and other financial vehicles	5	3	2	1	23	44	20

**Personal Income by Major Source and Earnings by Detailed Industry****Marshall County**

	2008	2009	2010	2011	2012	2013	2014
Real estate and rental and leasing	2,564	3,432	3,364	4,068	4,285	3,574	3,140
Real estate	(D)	(D)	(D)	(D)	(D)	(D)	(D)
Rental and leasing services	(D)	(D)	(D)	(D)	(D)	(D)	(D)
Lessors of nonfinancial intangible assets	10	5	2	2	2	1	3
Professional, scientific, and technical services	(D)	(D)	(D)	(D)	(D)	(D)	18,167
Management of companies and enterprises	(D)	(D)	(D)	(D)	(D)	(D)	20,950
Administrative and waste management services	19,413	21,212	23,893	25,434	25,329	25,820	23,049
Administrative and support services	(D)	(D)	(D)	(D)	(D)	(D)	(D)
Waste management and remediation services	(D)	(D)	(D)	(D)	(D)	(D)	(D)
Educational services	(D)	(D)	(D)	(D)	(D)	2,063	1,931
Health care and social assistance	(D)	(D)	(D)	(D)	(D)	64,288	62,641
Ambulatory health care services	24,097	21,485	21,787	22,475	23,303	23,132	23,035
Hospitals	(D)	(D)	(D)	(D)	(D)	(D)	(D)
Nursing and residential care facilities	8,511	9,340	9,618	9,793	10,483	(D)	(D)
Social assistance	5,520	6,408	7,268	7,809	8,136	7,452	7,446
Arts, entertainment, and recreation	1,541	1,707	1,796	1,893	2,055	2,539	2,820
Performing arts and spectator sports	(D)	(D)	(D)	238	327	329	321
Museums, historical sites, zoos, and parks	(D)	(D)	(D)	(D)	(D)	(D)	(D)
Amusement, gambling, and recreation	1,514	1,677	(D)	(D)	(D)	(D)	(D)
Accommodation and food services	9,666	10,307	10,695	11,422	12,604	13,730	14,564
Accommodation	978	975	1,021	1,084	1,508	2,234	2,530
Food services and drinking places	8,688	9,332	9,674	10,338	11,096	11,496	12,034
Other services, except public administration	15,661	15,839	18,533	19,146	20,684	21,227	21,756
Repair and maintenance	4,297	4,356	5,447	6,069	6,588	6,614	6,917
Personal and laundry services	4,567	4,723	6,072	5,946	6,615	7,011	6,879
Membership associations and organizations	5,851	5,964	6,333	6,423	6,737	6,833	7,093
Private households	946	796	681	708	744	769	867
Government and government enterprises	88,834	91,346	92,015	91,556	93,030	92,207	92,526
Federal, civilian	4,598	4,515	4,595	4,293	4,021	3,749	3,657
Military	6,737	7,528	7,177	5,818	5,373	5,102	4,674
State and local	77,499	79,303	80,243	81,445	83,636	83,356	84,195
State government	23,466	23,343	23,869	24,008	24,677	24,163	24,061
Local government	54,033	55,960	56,374	57,437	58,959	59,193	60,134

**Personal Income by Major Source and Earnings by Detailed Industry****Marshall County**

	2015	2016	2017
<b>Income by place of residence (\$000)</b>			
Personal income	1,149,542	1,112,815	1,182,606
Population (persons) 2/	32,184	31,705	31,190
Per capita personal income (dollars)	35,718	35,099	37,916
<b>Derivation of personal income (\$000)</b>			
Earnings by place of work	794,613	747,595	961,973
less: Contributions for government social insurance 3/	94,933	92,640	121,759
Employee & self-employed contrib. for gov. social insurance	52,806	50,932	64,954
Employer contributions for government social insurance	42,127	41,708	56,805
plus: Adjustment for residence 4/	-56,012	-42,365	-173,590
equals: Net earnings by place of residence	643,668	612,590	666,624
plus: Dividends, interest, and rent 5/	193,941	182,417	190,180
plus: Personal current transfer receipts	311,933	317,808	325,802
<b>Earnings by place of work (\$000)</b>			
Wages and salaries	597,224	562,208	746,808
Supplements to wages and salaries	148,994	144,078	179,438
Employer contrib. for employee pension & insurance funds 6/	106,867	102,370	122,633
Employer contributions for government social insurance	42,127	41,708	56,805
Proprietors' income 7/	48,395	41,309	35,727
Farm proprietors' income	-5,598	-5,881	-7,314
Nonfarm proprietors' income	53,993	47,190	43,041
<b>Earnings by industry (\$000)</b>			
Farm earnings	-5,182	-5,421	-6,860
Nonfarm earnings	799,795	753,016	968,833
Private nonfarm earnings	704,480	654,966	869,287
Forestry, fishing, and related activities	(D)	(D)	(D)
Forestry and logging	1,600	1,345	1,460
Fishing, hunting, and trapping	-18	-15	-17
Agriculture and forestry support activities	(D)	(D)	(D)
Mining	267,455	227,213	247,095
Oil and gas extraction	(D)	(D)	(D)
Mining (except oil and gas)	215,314	176,416	196,295
Support activities for mining	(D)	(D)	(D)



**Personal Income by Major Source and Earnings by Detailed Industry****Marshall County**

	2015	2016	2017
Utilities	(D)	(D)	(D)
Construction	39,980	27,195	204,757
Construction of buildings	3,646	(D)	(D)
Heavy and civil engineering construction	15,396	(D)	(D)
Specialty trade contractors	20,938	18,596	20,321
Manufacturing	109,534	116,803	119,936
Durable goods manufacturing	21,994	22,942	24,903
Wood product manufacturing	334	329	363
Nonmetallic mineral product manufacturing	(D)	(D)	(D)
Primary metal manufacturing	-48	15	8
Fabricated metal product manufacturing	11,864	11,690	12,545
Machinery manufacturing	-9	-59	-38
Computer and electronic product manufacturing	38	19	6
Electrical equipment and appliance manufacturing	53	62	71
Motor vehicles, bodies and trailers, & parts manufacturing	50	57	81
Other transportation equipment manufacturing	49	37	45
Furniture and related product manufacturing	(D)	(D)	1,707
Miscellaneous manufacturing	(D)	(D)	(D)
Nondurable goods manufacturing	87,540	93,861	95,033
Food manufacturing	(D)	(D)	(D)
Beverage and tobacco product manufacturing	8	5	4
Textile mills	16	0	0
Textile product mills	16	0	0
Apparel manufacturing	(D)	-5	-1
Leather and allied product manufacturing	16	0	0
Paper manufacturing	162	66	100
Printing and related support activities	-70	(D)	(D)
Petroleum and coal products manufacturing	(D)	27	40
Chemical manufacturing	(D)	(D)	(D)
Plastics and rubber products manufacturing	-71	63	86
Wholesale trade	(D)	(D)	(D)
Retail trade	43,127	41,571	40,591
Motor vehicle and parts dealers	9,497	9,172	9,280
Furniture and home furnishings stores	(D)	(D)	(D)
Electronics and appliance stores	672	641	680

**Personal Income by Major Source and Earnings by Detailed Industry****Marshall County**

	<b>2015</b>	<b>2016</b>	<b>2017</b>
Building material and garden supply stores	4,318	4,589	4,740
Food and beverage stores	5,279	5,058	4,961
Health and personal care stores	4,572	4,574	4,483
Gasoline stations	3,961	3,387	2,620
Clothing and clothing accessories stores	(D)	(D)	(D)
Sporting goods, hobby, book and music stores	(D)	(D)	(D)
General merchandise stores	11,076	11,211	11,459
Miscellaneous store retailers	2,031	1,628	1,364
Nonstore retailers	412	306	142
Transportation and warehousing	(D)	(D)	17,264
Air transportation	146	70	10
Rail transportation	272	255	262
Water transportation	-19	-11	2
Truck transportation	3,689	(D)	(D)
Transit and ground passenger transportation	16	(D)	(D)
Pipeline transportation	(D)	(D)	(D)
Scenic and sightseeing transportation	73	5	5
Support activities for transportation	(D)	(D)	(D)
Couriers and messengers	(D)	(D)	(D)
Warehousing and storage	(D)	(D)	(D)
Information	3,273	1,980	2,501
Publishing industries, except Internet	(D)	(D)	(D)
Motion picture and sound recording industries	102	68	60
Broadcasting, except Internet	1,550	522	933
Internet publishing and broadcasting 8/	(NA)	(NA)	(NA)
Telecommunications	(D)	(D)	(D)
Data processing, hosting, and related services	27	27	33
Other information services 8/	104	78	59
Finance and insurance	10,878	11,423	11,895
Monetary authorities - central bank	0	0	0
Credit intermediation and related activities	7,944	8,366	8,993
Securities, commodity contracts, investments	(D)	(D)	(D)
Insurance carriers and related activities	(D)	(D)	(D)
Funds, trusts, and other financial vehicles	10	10	30

**Personal Income by Major Source and Earnings by Detailed Industry****Marshall County**

	<b>2015</b>	<b>2016</b>	<b>2017</b>
Real estate and rental and leasing	4,156	4,809	4,627
Real estate	(D)	(D)	(D)
Rental and leasing services	(D)	(D)	(D)
Lessors of nonfinancial intangible assets	8	18	29
Professional, scientific, and technical services	(D)	(D)	16,689
Management of companies and enterprises	(D)	(D)	12,330
Administrative and waste management services	12,873	14,303	16,643
Administrative and support services	12,279	(D)	(D)
Waste management and remediation services	594	(D)	(D)
Educational services	(D)	(D)	(D)
Health care and social assistance	(D)	(D)	(D)
Ambulatory health care services	23,615	24,365	23,649
Hospitals	(D)	(D)	(D)
Nursing and residential care facilities	9,226	10,066	9,692
Social assistance	7,879	8,480	8,676
Arts, entertainment, and recreation	2,585	2,209	2,829
Performing arts and spectator sports	(D)	(D)	(D)
Museums, historical sites, zoos, and parks	(D)	(D)	1
Amusement, gambling, and recreation	2,441	2,044	(D)
Accommodation and food services	16,519	17,749	18,395
Accommodation	2,681	2,859	2,742
Food services and drinking places	13,838	14,890	15,653
Other services, except public administration	21,337	20,588	20,877
Repair and maintenance	6,577	6,815	7,062
Personal and laundry services	6,817	5,801	5,924
Membership associations and organizations	7,070	7,164	7,154
Private households	873	808	737
Government and government enterprises	95,315	98,050	99,546
Federal, civilian	3,699	3,913	3,930
Military	4,313	4,426	4,446
State and local	87,303	89,711	91,170
State government	24,468	24,974	24,154
Local government	62,835	64,737	67,016

## CAINC5N Footnotes

1/ The estimates of earnings for 2001-2006 are based on the 2002 North American Industry Classification System (NAICS). The estimates for 2007-2010 are based on the 2007 NAICS. The estimates for 2011-2016 are based on the 2012 NAICS. The estimates for 2017 forward are based on

2/ Census Bureau midyear population estimates. Estimates for 2010-2017 reflect county population estimates available as of March 2018.

3/ Employer contributions for government social insurance are included in earnings by industry and earnings by place of work, but they are excluded from net earnings by place of residence and personal income. Employee and self-employed contributions are subtractions in the calculation of net earnings by place of residence and all of the income measures.

4/ The adjustment for residence is the net inflow of the earnings of interarea commuters. For the United States, it consists of adjustments for border workers and US residents employed by international organizations and foreign embassies.

5/ Rental income of persons includes the capital consumption adjustment.

6/ Includes actual employer contributions and actuarially imputed employer contributions to reflect benefits accrued by defined benefit pension plan participants through service to employers in the current period.

7/ Proprietors' income includes the inventory valuation adjustment and capital consumption adjustment.

8/ Under the 2007 NAICS, internet publishing and broadcasting was reclassified to other information services.

Note-- All dollar estimates are in thousands of current dollars (not adjusted for inflation). Statistics presented in thousands of dollars do not

E The estimate shown here constitutes the major portion of the true estimate.

(D) Not shown to avoid disclosure of confidential information; estimates are included in higher-level totals.

(NA) Not available.

(NM) Not meaningful.

Last updated: November 15, 2018-- new statistics for 2017; revised statistics for 2001-2016.

Source: Department of Commerce / Bureau of Economic Analysis / Regional Economic Accounts

**Total Full-Time and Part-Time Employment by Industry****Marshall County**

	1969	1970	1971	1972	1973	1974	1975	1976
<b>Employment by place of work</b>								
Total full-time and part-time employment	16,768	17,138	16,864	16,624	16,823	17,110	16,902	17,521
<b>By type</b>								
Wage and salary employment	14,831	15,315	15,057	14,833	14,987	15,252	15,039	15,746
Proprietors employment	1,937	1,823	1,807	1,791	1,836	1,858	1,863	1,775
Farm proprietors employment	692	658	625	591	570	549	538	506
Nonfarm proprietors employment 2/	1,245	1,165	1,182	1,200	1,266	1,309	1,325	1,269
<b>By industry</b>								
Farm employment	720	683	647	606	584	562	564	567
Nonfarm employment	16,048	16,455	16,217	16,018	16,239	16,548	16,338	16,954
Private nonfarm employment	13,975	14,361	14,090	13,818	14,078	14,424	14,213	14,857
Agricultural services, forestry, and fishing	24	27	29	27	28	24	22	27
Mining	1,623	1,769	1,659	2,090	2,088	2,112	2,361	2,403
Construction	1,990	2,026	1,501	756	616	764	724	1,326
Manufacturing	5,904	6,007	6,069	6,052	6,364	5,881	5,514	5,457
Transportation and public utilities	(D)	(D)	(D)	(D)	(D)	(D)	(D)	(D)
Wholesale trade	175	177	183	193	203	197	181	158
Retail trade	1,395	1,510	1,701	1,532	1,540	2,007	1,918	2,076
Finance, insurance, and real estate	340	291	327	345	403	427	431	389
Services	(D)	(D)	(D)	(D)	(D)	(D)	(D)	(D)
Government and government enterprises	2,073	2,094	2,127	2,200	2,161	2,124	2,125	2,097
Federal, civilian	108	107	111	103	101	105	87	75
Military	192	206	205	193	176	171	175	158
State and local	1,773	1,781	1,811	1,904	1,884	1,848	1,863	1,864
State government	(NA)	(NA)	(NA)	(NA)	(NA)	(NA)	(NA)	(NA)
Local government	(NA)	(NA)	(NA)	(NA)	(NA)	(NA)	(NA)	(NA)

**Total Full-Time and Part-Time Employment by Industry****Marshall County**

	1977	1978	1979	1980	1981	1982	1983	1984
<b>Employment by place of work</b>								
Total full-time and part-time employment	18,060	18,184	17,392	15,731	15,446	15,131	14,521	14,323
<b>By type</b>								
Wage and salary employment	16,283	16,390	15,534	13,752	13,465	13,080	12,414	12,135
Proprietors employment	1,777	1,794	1,858	1,979	1,981	2,051	2,107	2,188
Farm proprietors employment	479	461	475	518	518	519	570	549
Nonfarm proprietors employment 2/	1,298	1,333	1,383	1,461	1,463	1,532	1,537	1,639
<b>By industry</b>								
Farm employment	531	547	557	592	583	580	633	603
Nonfarm employment	17,529	17,637	16,835	15,139	14,863	14,551	13,888	13,720
Private nonfarm employment	15,414	15,508	14,599	12,902	12,708	12,383	11,720	11,493
Agricultural services, forestry, and fishing	34	54	61	63	69	75	75	71
Mining	2,237	2,293	2,265	1,624	1,311	1,495	1,101	1,062
Construction	1,698	1,680	1,031	978	839	655	747	827
Manufacturing	5,514	5,506	5,227	4,329	4,491	4,016	3,675	3,430
Transportation and public utilities	(D)	(D)	(D)	(D)	(D)	(D)	(D)	(D)
Wholesale trade	175	186	198	209	234	211	245	260
Retail trade	2,268	2,232	2,220	2,102	2,123	2,151	2,109	2,133
Finance, insurance, and real estate	409	423	446	508	528	549	513	506
Services	(D)	(D)	(D)	(D)	(D)	(D)	(D)	(D)
Government and government enterprises	2,115	2,129	2,236	2,237	2,155	2,168	2,168	2,227
Federal, civilian	96	87	87	84	79	78	78	74
Military	149	147	148	141	138	149	183	192
State and local	1,870	1,895	2,001	2,012	1,938	1,941	1,907	1,961
State government	(NA)	(NA)	793	659	568	560	558	588
Local government	(NA)	(NA)	1,208	1,353	1,370	1,381	1,349	1,373

**Total Full-Time and Part-Time Employment by Industry****Marshall County**

	1985	1986	1987	1988	1989	1990	1991	1992
<b>Employment by place of work</b>								
Total full-time and part-time employment	13,952	13,563	13,922	14,177	14,436	14,456	14,562	14,415
<b>By type</b>								
Wage and salary employment	11,642	11,130	11,357	11,705	12,013	11,958	12,120	11,767
Proprietors employment	2,310	2,433	2,565	2,472	2,423	2,498	2,442	2,648
Farm proprietors employment	529	527	528	522	520	506	488	488
Nonfarm proprietors employment 2/	1,781	1,906	2,037	1,950	1,903	1,992	1,954	2,160
<b>By industry</b>								
Farm employment	564	569	560	552	552	535	510	511
Nonfarm employment	13,388	12,994	13,362	13,625	13,884	13,921	14,052	13,904
Private nonfarm employment	11,165	10,830	11,129	11,377	11,732	11,793	11,882	11,738
Agricultural services, forestry, and fishing	77	87	81	77	81	99	108	90
Mining	893	784	908	1,004	(D)	(D)	1,135	969
Construction	736	697	776	782	841	649	704	657
Manufacturing	3,190	2,692	2,635	2,820	2,813	2,866	2,858	2,622
Transportation and public utilities	(D)	(D)	968	932	927	837	833	806
Wholesale trade	268	261	278	284	312	322	263	302
Retail trade	2,230	2,437	2,355	2,304	2,351	2,515	2,501	2,542
Finance, insurance, and real estate	502	493	472	467	486	505	502	547
Services	(D)	(D)	2,656	2,707	(D)	(D)	2,978	3,203
Government and government enterprises	2,223	2,164	2,233	2,248	2,152	2,128	2,170	2,166
Federal, civilian	75	79	78	80	76	75	76	75
Military	202	202	214	215	215	221	226	240
State and local	1,946	1,883	1,941	1,953	1,861	1,832	1,868	1,851
State government	588	574	614	578	535	540	580	592
Local government	1,358	1,309	1,327	1,375	1,326	1,292	1,288	1,259

**Total Full-Time and Part-Time Employment by Industry****Marshall County**

	1993	1994	1995	1996	1997	1998	1999	2000
<b>Employment by place of work</b>								
Total full-time and part-time employment	13,730	14,257	14,072	14,086	14,140	14,573	15,049	15,327
<b>By type</b>								
Wage and salary employment	11,582	12,105	11,907	11,820	11,544	11,792	11,807	12,015
Proprietors employment	2,148	2,152	2,165	2,266	2,596	2,781	3,242	3,312
Farm proprietors employment	536	558	583	602	629	686	686	695
Nonfarm proprietors employment 2/	1,612	1,594	1,582	1,664	1,967	2,095	2,556	2,617
<b>By industry</b>								
Farm employment	559	579	612	630	668	715	714	718
Nonfarm employment	13,171	13,678	13,460	13,456	13,472	13,858	14,335	14,609
Private nonfarm employment	11,045	11,501	11,342	11,264	11,308	11,660	12,104	12,353
Agricultural services, forestry, and fishing	83	85	87	92	117	(D)	(D)	(D)
Mining	636	825	774	850	866	866	(D)	(D)
Construction	730	848	697	748	783	743	749	782
Manufacturing	2,605	2,593	2,563	2,470	2,368	2,359	2,251	2,325
Transportation and public utilities	862	(D)	(D)	(D)	(D)	644	629	643
Wholesale trade	294	308	273	315	310	249	258	289
Retail trade	2,410	2,481	2,605	2,574	2,627	2,620	2,613	2,589
Finance, insurance, and real estate	413	433	384	423	495	504	518	567
Services	3,012	(D)	(D)	(D)	(D)	(D)	(D)	(D)
Government and government enterprises	2,126	2,177	2,118	2,192	2,164	2,198	2,231	2,256
Federal, civilian	77	76	75	78	79	74	78	81
Military	232	217	210	202	203	196	197	201
State and local	1,817	1,884	1,833	1,912	1,882	1,928	1,956	1,974
State government	586	585	515	510	514	534	567	563
Local government	1,231	1,299	1,318	1,402	1,368	1,394	1,389	1,411



## CAEMP25S Footnotes

1/ The estimates of employment for 1969-74 based on 1967 Standard Industrial Classification (SIC). The estimates for 1975-87 are based on the 1972 SIC. The estimates for 1988-2000 are based on the 1987 SIC.

2/ Excludes limited partners.

(D) Not shown to avoid disclosure of confidential information, but the estimates for this item are included in the totals.

Last updated: November 17, 2016-- revised estimates for 1998-2000.

Source: Department of Commerce / Bureau of Economic Analysis / Regional Economic Accounts

**Total Full-Time and Part-Time Employment by Industry****Marshall County**

	2001	2002	2003	2004	2005	2006	2007
<b>Employment by place of work</b>							
Total employment	14,219	13,678	13,754	13,905	14,182	14,334	14,144
<b>By type</b>							
Wage and salary employment	11,688	11,243	11,399	11,515	11,745	11,897	11,596
Proprietors employment	2,531	2,435	2,355	2,390	2,437	2,437	2,548
Farm proprietors employment	720	678	661	638	636	632	698
Nonfarm proprietors employment 2/	1,811	1,757	1,694	1,752	1,801	1,805	1,850
<b>By industry</b>							
Farm employment	741	693	679	655	650	645	710
Nonfarm employment	13,478	12,985	13,075	13,250	13,532	13,689	13,434
Private nonfarm employment	11,251	10,753	10,919	11,119	11,323	11,578	11,343
Forestry, fishing, and related activities	46	44	36	32	38	35	(D)
Mining	1,097	(D)	1,146	1,242	1,392	1,151	(D)
Utilities	(D)	(D)	(D)	(D)	(D)	(D)	(D)
Construction	536	(D)	576	598	692	824	694
Manufacturing	2,243	2,121	1,946	1,880	1,622	1,543	1,565
Wholesale trade	225	226	202	228	234	256	258
Retail trade	1,672	1,556	1,458	1,475	1,552	1,817	1,736
Transportation and warehousing	(D)	(D)	(D)	(D)	(D)	(D)	(D)
Information	94	89	90	83	62	49	43
Finance and insurance	270	269	272	265	256	263	267
Real estate and rental and leasing	148	157	184	223	225	226	194
Professional, scientific, & technical services	(D)	(D)	(D)	(D)	(D)	(D)	(D)
Management of companies & enterprises	(D)	(D)	(D)	(D)	(D)	(D)	(D)
Administrative & waste management services	720	548	712	720	731	744	732
Educational services	89	(D)	(D)	(D)	(D)	(D)	(D)
Health care and social assistance	1,676	(D)	(D)	(D)	(D)	(D)	(D)
Arts, entertainment, and recreation	92	81	88	88	121	123	131
Accommodation and food services	750	772	775	819	864	858	816
Other services, except public administration	734	723	734	743	756	744	730
Government and government enterprises	2,227	2,232	2,156	2,131	2,209	2,111	2,091
Federal, civilian	71	71	70	68	69	67	67
Military	202	202	197	212	309	190	182
State and local	1,954	1,959	1,889	1,851	1,831	1,854	1,842
State government	559	558	549	557	547	499	510
Local government	1,395	1,401	1,340	1,294	1,284	1,355	1,332

**Total Full-Time and Part-Time Employment by Industry****Marshall County**

	2008	2009	2010	2011	2012	2013	2014
<b>Employment by place of work</b>							
Total employment	14,053	13,696	14,019	14,169	14,322	14,654	14,528
<b>By type</b>							
Wage and salary employment	11,583	11,305	11,590	11,706	11,953	12,335	12,259
Proprietors employment	2,470	2,391	2,429	2,463	2,369	2,319	2,269
Farm proprietors employment	673	679	661	649	632	630	628
Nonfarm proprietors employment 2/	1,797	1,712	1,768	1,814	1,737	1,689	1,641
<b>By industry</b>							
Farm employment	687	694	678	670	660	656	656
Nonfarm employment	13,366	13,002	13,341	13,499	13,662	13,998	13,872
Private nonfarm employment	11,263	10,912	11,244	11,411	11,570	12,038	11,933
Forestry, fishing, and related activities	(D)	(D)	(D)	(D)	(D)	(D)	(D)
Mining	(D)	(D)	(D)	1,860	2,165	2,694	2,789
Utilities	(D)	(D)	(D)	(D)	378	(D)	(D)
Construction	(D)	(D)	(D)	490	516	635	558
Manufacturing	1,554	1,370	1,252	1,251	1,229	1,174	1,133
Wholesale trade	(D)	210	(D)	(D)	(D)	(D)	(D)
Retail trade	1,609	1,470	1,478	1,486	1,487	1,514	1,508
Transportation and warehousing	(D)	(D)	229	228	(D)	221	209
Information	39	39	36	34	33	32	37
Finance and insurance	276	282	271	290	278	306	298
Real estate and rental and leasing	207	193	215	210	208	202	219
Professional, scientific, & technical services	(D)	(D)	(D)	(D)	(D)	(D)	334
Management of companies & enterprises	(D)	(D)	(D)	(D)	(D)	(D)	357
Administrative & waste management services	785	781	813	873	773	697	555
Educational services	(D)	(D)	(D)	(D)	(D)	82	81
Health care and social assistance	(D)	(D)	(D)	(D)	(D)	1,625	1,559
Arts, entertainment, and recreation	131	124	121	134	130	150	174
Accommodation and food services	819	811	810	862	870	902	907
Other services, except public administration	690	663	668	652	624	640	652
Government and government enterprises	2,103	2,090	2,097	2,088	2,092	1,960	1,939
Federal, civilian	65	64	69	57	52	48	48
Military	183	183	178	164	163	160	155
State and local	1,855	1,843	1,850	1,867	1,877	1,752	1,736
State government	514	503	507	515	515	499	486
Local government	1,341	1,340	1,343	1,352	1,362	1,253	1,250

**Total Full-Time and Part-Time Employment by Industry****Marshall County**

	2015	2016	2017
<b>Employment by place of work</b>			
Total employment	13,756	13,350	14,810
<b>By type</b>			
Wage and salary employment	11,622	11,140	12,576
Proprietors employment	2,134	2,210	2,234
Farm proprietors employment	609	599	593
Nonfarm proprietors employment 2/	1,525	1,611	1,641
<b>By industry</b>			
Farm employment	640	625	623
Nonfarm employment	13,116	12,725	14,187
Private nonfarm employment	11,117	10,677	12,146
Forestry, fishing, and related activities	(D)	(D)	(D)
Mining	2,327	1,955	2,048
Utilities	(D)	(D)	(D)
Construction	553	482	1,861
Manufacturing	1,146	1,152	1,125
Wholesale trade	(D)	(D)	(D)
Retail trade	1,504	1,512	1,454
Transportation and warehousing	(D)	(D)	293
Information	35	32	37
Finance and insurance	285	299	302
Real estate and rental and leasing	220	234	229
Professional, scientific, & technical services	(D)	(D)	314
Management of companies & enterprises	(D)	(D)	182
Administrative & waste management services	299	305	336
Educational services	(D)	(D)	(D)
Health care and social assistance	(D)	(D)	(D)
Arts, entertainment, and recreation	183	173	181
Accommodation and food services	963	946	915
Other services, except public administration	615	621	614
Government and government enterprises	1,999	2,048	2,041
Federal, civilian	48	54	54
Military	149	145	146
State and local	1,802	1,849	1,841
State government	485	504	481
Local government	1,317	1,345	1,360

## CAEMP25N Footnotes

1/ The estimates of employment for 2001-2006 are based on the 2002 North American Industry Classification System (NAICS). The estimates for 2007-2010 are based on the 2007 NAICS. The estimates for 2011-2016 are based on the 2012 NAICS. The estimates for 2017 forward are based on

2/ Excludes limited partners.

E The estimate shown here constitutes the major portion of the true estimate.

(D) Not shown to avoid disclosure of confidential information, but the estimates for this item are included in the totals.

(NA) Not available.

(NM) Not meaningful.

Last updated: November 15, 2018-- new statistics for 2017; revised statistics for 2001-2016.

Source: Department of Commerce / Bureau of Economic Analysis / Regional Economic Accounts

West Virginia University  
Bureau of Business and Economic Research  
**Compensation by Industry (Thousands of Dollars)**

**Marshall County**

	2001	2002	2003	2004	2005	2006	2007
<b>Compensation of employees (\$000) 1/</b>	<b>502,794</b>	<b>485,922</b>	<b>519,024</b>	<b>538,017</b>	<b>543,684</b>	<b>567,528</b>	<b>571,743</b>
Wages and salaries	392,965	380,521	404,995	419,475	425,111	437,334	446,155
Supplements to wages and salaries	109,829	105,401	114,029	118,542	118,573	130,194	125,588
Employer contrib. for employee pension & insurance funds 2/	67,695	68,016	72,867	76,803	76,869	90,016	90,103
Employer contributions for government social insurance	42,134	37,385	41,162	41,739	41,704	40,178	35,485
<b>Average compensation per job (dollars) 3/</b>	<b>43,018</b>	<b>43,220</b>	<b>45,532</b>	<b>46,723</b>	<b>46,291</b>	<b>47,703</b>	<b>49,305</b>
<b>Compensation of Employees by Industry (\$000)</b>							
Farm compensation	234	254	244	214	157	149	148
Nonfarm compensation	502,560	485,668	518,780	537,803	543,527	567,379	571,595
Private nonfarm compensation	427,104	408,283	438,328	455,057	453,275	483,046	485,895
Forestry, fishing, and related activities	132	72	64	83	74	134	(D)
Forestry and logging	(D)	(D)	(D)	(D)	(D)	(D)	(D)
Fishing, hunting, and trapping	0	0	0	0	0	0	0
Agriculture and forestry support activities	(D)	(D)	(D)	(D)	(D)	(D)	(D)
Mining	76,503	(D)	87,229	97,924	111,561	104,037	(D)
Oil and gas extraction	(D)	(D)	(D)	(D)	(D)	(D)	(D)
Mining (except oil and gas)	(D)	(D)	(D)	(D)	(D)	(D)	(D)
Support activities for mining	0	0	0	0	0	0	0
Utilities	(D)	(D)	(D)	(D)	(D)	(D)	(D)
Construction	12,280	(D)	15,542	17,965	21,340	37,089	27,044
Construction of buildings	1,874	2,206	1,748	1,674	2,120	4,840	(D)
Heavy and civil engineering construction	2,060	(D)	1,371	1,770	1,148	356	(D)
Specialty trade contractors	8,346	10,494	12,423	14,521	18,072	31,893	22,419
Manufacturing	182,464	174,202	163,642	158,740	132,303	128,991	134,703
Durable goods manufacturing	(D)	(D)	(D)	(D)	15,217	(D)	15,310
Wood product manufacturing	(D)	(D)	(D)	(D)	(D)	(D)	0
Nonmetallic mineral product manufacturing	(D)	(D)	(D)	(D)	(D)	(D)	(D)
Primary metal manufacturing	(D)	0	0	0	0	0	0
Fabricated metal product manufacturing	6,728	8,701	8,974	9,153	10,333	10,209	10,485
Machinery manufacturing	0	0	0	0	0	0	0
Computer and electronic product manufacturing	0	0	0	0	0	0	0
Electrical equipment and appliance manufacturing	(D)	(D)	0	0	0	0	0
Motor vehicles, bodies & trailers, & parts manufacturing	0	0	0	0	0	0	0

West Virginia University  
Bureau of Business and Economic Research  
**Compensation by Industry (Thousands of Dollars)**

**Marshall County**

	2001	2002	2003	2004	2005	2006	2007
Other transportation equipment manufacturing	0	0	0	0	0	0	0
Furniture and related product manufacturing	1,032	(D)	(D)	(D)	(D)	(D)	(D)
Miscellaneous manufacturing	458	(D)	(D)	(D)	(D)	(D)	(D)
Nondurable goods manufacturing	(D)	(D)	(D)	(D)	117,086	(D)	119,393
Food manufacturing	201	148	(D)	(D)	(D)	(D)	(D)
Beverage and tobacco product manufacturing	0	0	0	0	0	0	0
Textile mills	0	0	0	0	0	0	0
Textile product mills	0	0	0	0	0	0	0
Apparel manufacturing	(D)	(D)	(D)	(D)	(D)	(D)	(D)
Leather and allied product manufacturing	0	0	0	0	0	0	0
Paper manufacturing	0	0	0	0	0	0	0
Printing and related support activities	(D)	(D)	0	0	0	0	0
Petroleum and coal products manufacturing	(D)	(D)	(D)	(D)	7,725	(D)	(D)
Chemical manufacturing	(D)	(D)	(D)	(D)	108,820	(D)	114,211
Plastics and rubber products manufacturing	0	0	0	0	0	0	0
Wholesale trade	7,241	7,855	7,065	7,919	8,457	9,631	10,030
Retail trade	23,693	24,409	24,234	24,684	26,683	33,348	32,653
Motor vehicle and parts dealers	3,929	4,073	4,331	4,445	4,507	4,505	4,767
Furniture and home furnishings stores	1,404	1,391	1,373	1,225	(D)	(D)	(D)
Electronics and appliance stores	(D)	320	346	(D)	310	358	362
Building material and garden supply stores	1,728	1,977	2,639	2,503	2,649	2,703	2,371
Food and beverage stores	6,780	6,978	7,334	7,558	7,565	6,912	6,551
Health and personal care stores	2,244	2,364	2,625	2,920	3,247	3,616	3,427
Gasoline stations	2,223	2,010	1,842	1,802	2,036	2,070	2,047
Clothing and clothing accessories stores	531	508	478	516	653	636	563
Sporting goods, hobby, book and music stores	(D)	(D)	(D)	(D)	(D)	(D)	(D)
General merchandise stores	3,909	3,915	2,402	2,618	3,741	10,498	10,487
Miscellaneous store retailers	580	591	584	538	573	704	736
Nonstore retailers	0	(D)	(D)	(D)	(D)	(D)	(D)
Transportation and warehousing	(D)	(D)	(D)	(D)	(D)	(D)	(D)
Air transportation	0	0	0	0	0	0	0
Rail transportation	554	471	449	413	373	345	317
Water transportation	0	0	0	0	0	0	0
Truck transportation	1,259	1,190	2,828	3,419	3,163	3,195	3,221
Transit and ground passenger transportation	(D)	(D)	(D)	(D)	(D)	(D)	(D)
Pipeline transportation	(D)	(D)	(D)	(D)	(D)	(D)	(D)
Scenic and sightseeing transportation	0	0	0	0	0	0	0

West Virginia University  
Bureau of Business and Economic Research  
**Compensation by Industry (Thousands of Dollars)**

**Marshall County**

	2001	2002	2003	2004	2005	2006	2007
Support activities for transportation	322	(D)	(D)	(D)	(D)	(D)	(D)
Couriers and messengers	0	(D)	0	0	0	0	4,855
Warehousing and storage	(D)	0	0	0	0	0	0
Information	1,742	1,599	1,758	1,800	1,463	1,250	1,125
Publishing industries, except Internet	1,064	1,040	1,212	1,217	959	858	(D)
Motion picture and sound recording industries	0	0	0	0	0	0	0
Broadcasting, except Internet	0	0	0	0	0	0	0
Internet publishing and broadcasting 4/	0	0	0	0	0	0	(NA)
Telecommunications	(D)	(D)	(D)	(D)	(D)	(D)	(D)
Data processing, hosting, and related services	(D)	(D)	(D)	(D)	(D)	(D)	0
Other information services 4/	0	0	0	0	0	0	0
Finance and insurance	5,384	5,823	6,223	6,344	6,781	7,410	7,637
Monetary authorities - central bank	0	0	0	0	0	0	0
Credit intermediation and related activities	3,970	4,115	4,443	4,559	5,026	5,209	5,284
Securities, commodity contracts, investments	(D)	(D)	(D)	(D)	(D)	(D)	174
Insurance carriers and related activities	(D)	(D)	(D)	(D)	(D)	(D)	2,179
Funds, trusts, and other financial vehicles	0	0	0	0	0	0	0
Real estate and rental and leasing	1,165	1,404	1,881	2,052	2,127	2,509	1,016
Real estate	(D)	(D)	(D)	1,341	1,378	1,906	(D)
Rental and leasing services	(D)	(D)	(D)	711	749	603	(D)
Lessors of nonfinancial intangible assets	0	0	0	0	0	0	0
Professional, scientific, and technical services	(D)	(D)	(D)	(D)	(D)	(D)	(D)
Management of companies and enterprises	(D)	(D)	(D)	(D)	(D)	(D)	(D)
Administrative and waste management services	13,374	10,395	13,747	14,433	15,695	16,055	16,812
Administrative and support services	(D)	(D)	(D)	(D)	(D)	(D)	(D)
Waste management and remediation services	(D)	(D)	(D)	(D)	(D)	(D)	(D)
Educational services	985	(D)	(D)	(D)	(D)	(D)	(D)
Health care and social assistance	40,823	(D)	(D)	(D)	(D)	(D)	(D)
Ambulatory health care services	15,230	15,382	16,302	16,010	15,987	17,272	17,443
Hospitals	(D)	(D)	(D)	(D)	(D)	(D)	(D)
Nursing and residential care facilities	5,657	5,800	5,915	7,122	7,569	7,895	8,107
Social assistance	(D)	2,004	2,571	3,231	3,944	4,379	4,685
Arts, entertainment, and recreation	1,138	1,231	1,234	1,229	1,704	1,735	1,652



West Virginia University  
Bureau of Business and Economic Research  
**Compensation by Industry (Thousands of Dollars)**

**Marshall County**

	<b>2001</b>	<b>2002</b>	<b>2003</b>	<b>2004</b>	<b>2005</b>	<b>2006</b>	<b>2007</b>
Performing arts and spectator sports	0	0	(D)	(D)	(D)	(D)	(D)
Museums, historical sites, zoos, and parks	(D)	(D)	(D)	(D)	(D)	(D)	(D)
Amusement, gambling, and recreation	(D)	(D)	1,217	1,208	1,686	1,712	1,632
Accommodation and food services	7,408	8,322	8,746	9,339	9,361	9,448	9,096
Accommodation	449	395	472	509	541	524	648
Food services and drinking places	6,959	7,927	8,274	8,830	8,820	8,924	8,448
Other services, except public administration	8,116	8,482	9,850	10,465	10,425	10,942	11,052
Repair and maintenance	932	1,014	1,886	2,275	2,224	2,448	2,355
Personal and laundry services	2,025	2,022	2,148	2,051	2,084	2,263	2,282
Membership associations and organizations	4,148	4,505	4,826	5,146	5,173	5,294	5,450
Private households	1,011	941	990	993	944	937	965
Government and government enterprises	75,456	77,385	80,452	82,746	90,252	84,333	85,700
Federal, civilian	3,853	4,034	4,114	4,399	4,466	4,669	4,744
Military	3,047	3,907	5,436	6,730	12,586	6,465	6,168
State and local	68,556	69,444	70,902	71,617	73,200	73,199	74,788
State government	21,631	22,276	22,701	23,628	23,827	22,152	22,491
Local government	46,925	47,168	48,201	47,989	49,373	51,047	52,297

West Virginia University  
Bureau of Business and Economic Research  
**Compensation by Industry (Thousands of Dollars)**

**Marshall County**

	2008	2009	2010	2011	2012	2013	2014
<b>Compensation of employees (\$000) 1/</b>	<b>599,676</b>	<b>600,653</b>	<b>625,175</b>	<b>649,098</b>	<b>687,668</b>	<b>781,958</b>	<b>803,896</b>
Wages and salaries	470,013	474,469	496,506	516,328	544,164	622,482	650,286
Supplements to wages and salaries	129,663	126,184	128,669	132,770	143,504	159,476	153,610
Employer contrib. for employee pension & insurance funds 2/	95,895	91,139	92,130	95,526	103,831	113,857	106,522
Employer contributions for government social insurance	33,768	35,045	36,539	37,244	39,673	45,619	47,088
<b>Average compensation per job (dollars) 3/</b>	<b>51,772</b>	<b>53,132</b>	<b>53,941</b>	<b>55,450</b>	<b>57,531</b>	<b>63,393</b>	<b>65,576</b>
<b>Compensation of Employees by Industry (\$000)</b>							
Farm compensation	192	241	262	259	451	461	491
Nonfarm compensation	599,484	600,412	624,913	648,839	687,217	781,497	803,405
Private nonfarm compensation	510,650	509,066	532,898	557,283	594,187	689,290	710,879
Forestry, fishing, and related activities	(D)	(D)	(D)	(D)	(D)	(D)	(D)
Forestry and logging	(D)	(D)	(D)	0	0	0	0
Fishing, hunting, and trapping	0	0	0	0	0	0	0
Agriculture and forestry support activities	(D)	(D)	(D)	(D)	(D)	(D)	(D)
Mining	(D)	(D)	(D)	188,056	215,211	295,876	316,504
Oil and gas extraction	(D)	(D)	(D)	(D)	(D)	(D)	(D)
Mining (except oil and gas)	(D)	(D)	(D)	(D)	202,815	219,237	217,865
Support activities for mining	0	0	0	(D)	(D)	(D)	(D)
Utilities	(D)	(D)	(D)	(D)	43,458	(D)	(D)
Construction	(D)	(D)	(D)	17,583	23,105	37,030	35,909
Construction of buildings	1,377	718	849	(D)	(D)	(D)	(D)
Heavy and civil engineering construction	(D)	(D)	(D)	(D)	(D)	(D)	(D)
Specialty trade contractors	14,097	19,557	26,267	13,871	16,905	20,885	21,015
Manufacturing	139,870	125,146	114,602	118,091	116,749	114,763	109,019
Durable goods manufacturing	19,211	(D)	(D)	(D)	(D)	23,722	22,465
Wood product manufacturing	0	0	0	0	0	0	0
Nonmetallic mineral product manufacturing	(D)	(D)	(D)	(D)	(D)	(D)	(D)
Primary metal manufacturing	0	0	0	0	0	0	0
Fabricated metal product manufacturing	11,396	10,356	11,163	12,297	14,312	14,434	12,499
Machinery manufacturing	0	0	0	0	0	0	0
Computer and electronic product manufacturing	0	0	0	0	0	0	0
Electrical equipment and appliance manufacturing	0	0	0	0	0	0	0
Motor vehicles, bodies & trailers, & parts manufacturing	0	0	0	0	0	0	0

West Virginia University  
Bureau of Business and Economic Research  
**Compensation by Industry (Thousands of Dollars)**

**Marshall County**

	2008	2009	2010	2011	2012	2013	2014
Other transportation equipment manufacturing	0	0	0	0	0	0	0
Furniture and related product manufacturing	(D)	(D)	(D)	(D)	(D)	(D)	(D)
Miscellaneous manufacturing	(D)	(D)	(D)	(D)	(D)	(D)	(D)
Nondurable goods manufacturing	120,659	(D)	(D)	(D)	(D)	91,041	86,554
Food manufacturing	(D)	(D)	(D)	(D)	(D)	(D)	(D)
Beverage and tobacco product manufacturing	0	0	0	0	0	0	0
Textile mills	0	0	0	0	0	0	0
Textile product mills	0	0	0	0	0	0	0
Apparel manufacturing	(D)	(D)	(D)	(D)	(D)	(D)	(D)
Leather and allied product manufacturing	0	0	0	0	0	0	0
Paper manufacturing	0	0	0	0	0	0	0
Printing and related support activities	0	0	0	0	0	0	0
Petroleum and coal products manufacturing	(D)	(D)	(D)	(D)	(D)	(D)	(D)
Chemical manufacturing	115,651	(D)	(D)	(D)	(D)	87,439	(D)
Plastics and rubber products manufacturing	0	0	0	0	0	0	0
Wholesale trade	(D)	8,719	(D)	(D)	(D)	(D)	(D)
Retail trade	32,039	31,052	31,832	32,935	33,952	35,404	34,409
Motor vehicle and parts dealers	4,689	4,360	6,125	6,751	7,240	7,569	7,937
Furniture and home furnishings stores	1,095	(D)	(D)	(D)	(D)	(D)	(D)
Electronics and appliance stores	378	(D)	465	469	515	536	515
Building material and garden supply stores	2,374	2,428	2,342	2,706	3,097	3,485	3,616
Food and beverage stores	6,042	5,526	5,639	5,816	5,953	5,351	4,541
Health and personal care stores	3,297	3,516	3,448	3,269	3,257	3,566	3,823
Gasoline stations	1,838	1,792	2,114	2,172	2,151	2,141	2,060
Clothing and clothing accessories stores	458	389	396	400	352	333	(D)
Sporting goods, hobby, book and music stores	(D)	(D)	(D)	384	391	433	396
General merchandise stores	10,795	10,558	9,909	10,162	10,136	10,538	10,302
Miscellaneous store retailers	644	694	577	547	582	1,145	943
Nonstore retailers	(D)	(D)	(D)	(D)	(D)	(D)	0
Transportation and warehousing	(D)	(D)	10,782	11,176	(D)	11,831	10,562
Air transportation	0	0	0	0	0	0	0
Rail transportation	320	268	259	259	285	253	251
Water transportation	0	0	0	0	0	0	0
Truck transportation	3,117	2,988	3,055	2,964	3,046	2,922	2,383
Transit and ground passenger transportation	(D)	(D)	(D)	(D)	(D)	0	0
Pipeline transportation	(D)	(D)	(D)	(D)	(D)	(D)	(D)
Scenic and sightseeing transportation	0	0	0	0	0	0	0

West Virginia University  
Bureau of Business and Economic Research  
**Compensation by Industry (Thousands of Dollars)**

**Marshall County**

	2008	2009	2010	2011	2012	2013	2014
Support activities for transportation	(D)	(D)	1,360	1,880	1,850	1,602	627
Couriers and messengers	(D)	(D)	(D)	(D)	(D)	(D)	(D)
Warehousing and storage	0	0	0	0	(D)	(D)	(D)
Information	976	953	830	757	753	731	1,213
Publishing industries, except Internet	(D)	(D)	(D)	(D)	753	731	(D)
Motion picture and sound recording industries	0	0	0	0	0	0	0
Broadcasting, except Internet	0	0	0	0	0	0	0
Internet publishing and broadcasting 4/	(NA)	(NA)	(NA)	(NA)	(NA)	(NA)	(NA)
Telecommunications	(D)	(D)	(D)	(D)	0	0	(D)
Data processing, hosting, and related services	0	0	0	0	0	0	0
Other information services 4/	0	0	0	0	0	0	0
Finance and insurance	8,548	8,179	7,341	7,750	8,568	9,668	9,948
Monetary authorities - central bank	0	0	0	0	0	0	0
Credit intermediation and related activities	5,926	5,540	5,450	5,867	6,360	7,424	7,528
Securities, commodity contracts, investments	(D)	(D)	(D)	(D)	(D)	(D)	(D)
Insurance carriers and related activities	(D)	(D)	(D)	(D)	(D)	(D)	(D)
Funds, trusts, and other financial vehicles	0	0	0	0	0	0	0
Real estate and rental and leasing	996	1,215	1,481	1,584	1,661	1,415	981
Real estate	(D)	(D)	(D)	(D)	(D)	(D)	(D)
Rental and leasing services	(D)	(D)	(D)	(D)	(D)	(D)	(D)
Lessors of nonfinancial intangible assets	0	0	0	0	0	0	0
Professional, scientific, and technical services	(D)	(D)	(D)	(D)	(D)	(D)	9,811
Management of companies and enterprises	(D)	(D)	(D)	(D)	(D)	(D)	20,950
Administrative and waste management services	18,402	19,849	22,450	24,018	24,075	24,430	21,635
Administrative and support services	(D)	(D)	(D)	(D)	(D)	(D)	(D)
Waste management and remediation services	(D)	(D)	(D)	(D)	(D)	(D)	(D)
Educational services	(D)	(D)	(D)	(D)	(D)	1,409	1,376
Health care and social assistance	(D)	(D)	(D)	(D)	(D)	56,854	54,859
Ambulatory health care services	18,060	15,990	15,904	16,471	16,993	16,693	16,276
Hospitals	(D)	(D)	(D)	(D)	(D)	(D)	(D)
Nursing and residential care facilities	8,402	9,236	9,389	9,553	10,110	(D)	(D)
Social assistance	5,051	5,974	6,736	7,257	7,555	6,848	6,838
Arts, entertainment, and recreation	1,530	1,682	1,553	1,523	1,586	2,001	2,349

West Virginia University  
Bureau of Business and Economic Research  
**Compensation by Industry (Thousands of Dollars)**

**Marshall County**

	2008	2009	2010	2011	2012	2013	2014
Performing arts and spectator sports	(D)	(D)	(D)	0	0	0	0
Museums, historical sites, zoos, and parks	(D)	(D)	(D)	(D)	(D)	(D)	(D)
Amusement, gambling, and recreation	1,510	1,667	(D)	(D)	(D)	(D)	(D)
Accommodation and food services	9,634	10,181	10,605	11,219	12,369	13,467	14,188
Accommodation	977	979	1,021	1,078	1,454	2,106	2,361
Food services and drinking places	8,657	9,202	9,584	10,141	10,915	11,361	11,827
Other services, except public administration	11,092	10,627	10,726	10,529	10,767	11,205	11,582
Repair and maintenance	2,149	1,864	1,523	1,637	1,505	1,574	1,769
Personal and laundry services	2,338	2,220	2,510	2,125	2,216	2,512	2,358
Membership associations and organizations	5,659	5,747	6,012	6,059	6,302	6,350	6,588
Private households	946	796	681	708	744	769	867
Government and government enterprises	88,834	91,346	92,015	91,556	93,030	92,207	92,526
Federal, civilian	4,598	4,515	4,595	4,293	4,021	3,749	3,657
Military	6,737	7,528	7,177	5,818	5,373	5,102	4,674
State and local	77,499	79,303	80,243	81,445	83,636	83,356	84,195
State government	23,466	23,343	23,869	24,008	24,677	24,163	24,061
Local government	54,033	55,960	56,374	57,437	58,959	59,193	60,134

West Virginia University  
Bureau of Business and Economic Research  
**Compensation by Industry (Thousands of Dollars)**

**Marshall County**

	2015	2016	2017
<b>Compensation of employees (\$000) 1/</b>	<b>746,218</b>	<b>706,286</b>	<b>926,246</b>
Wages and salaries	597,224	562,208	746,808
Supplements to wages and salaries	148,994	144,078	179,438
Employer contrib. for employee pension & insurance funds 2/	106,867	102,370	122,633
Employer contributions for government social insurance	42,127	41,708	56,805
<b>Average compensation per job (dollars) 3/</b>	<b>64,207</b>	<b>63,401</b>	<b>73,652</b>
<b>Compensation of Employees by Industry (\$000)</b>			
Farm compensation	416	460	454
Nonfarm compensation	745,802	705,826	925,792
Private nonfarm compensation	650,487	607,776	826,246
Forestry, fishing, and related activities	(D)	(D)	(D)
Forestry and logging	0	0	0
Fishing, hunting, and trapping	0	0	0
Agriculture and forestry support activities	(D)	(D)	(D)
Mining	266,479	226,753	247,023
Oil and gas extraction	(D)	(D)	(D)
Mining (except oil and gas)	215,935	176,843	196,308
Support activities for mining	(D)	(D)	(D)
Utilities	(D)	(D)	(D)
Construction	33,450	22,413	201,141
Construction of buildings	1,652	(D)	(D)
Heavy and civil engineering construction	15,193	(D)	(D)
Specialty trade contractors	16,605	15,607	18,157
Manufacturing	108,108	115,116	117,433
Durable goods manufacturing	21,341	22,061	23,943
Wood product manufacturing	0	0	0
Nonmetallic mineral product manufacturing	(D)	(D)	(D)
Primary metal manufacturing	0	0	0
Fabricated metal product manufacturing	11,775	11,538	12,386
Machinery manufacturing	0	0	0
Computer and electronic product manufacturing	0	0	0
Electrical equipment and appliance manufacturing	0	0	0
Motor vehicles, bodies & trailers, & parts manufacturing	0	0	0

West Virginia University  
Bureau of Business and Economic Research  
**Compensation by Industry (Thousands of Dollars)**

**Marshall County**

	2015	2016	2017
Other transportation equipment manufacturing	0	0	0
Furniture and related product manufacturing	(D)	(D)	1,629
Miscellaneous manufacturing	(D)	(D)	(D)
Nondurable goods manufacturing	86,767	93,055	93,490
Food manufacturing	(D)	(D)	(D)
Beverage and tobacco product manufacturing	0	0	0
Textile mills	0	0	0
Textile product mills	0	0	0
Apparel manufacturing	(D)	0	0
Leather and allied product manufacturing	0	0	0
Paper manufacturing	0	0	0
Printing and related support activities	0	(D)	(D)
Petroleum and coal products manufacturing	(D)	0	0
Chemical manufacturing	(D)	(D)	(D)
Plastics and rubber products manufacturing	0	0	0
Wholesale trade	(D)	(D)	(D)
Retail trade	37,507	37,778	38,934
Motor vehicle and parts dealers	8,641	8,507	9,024
Furniture and home furnishings stores	(D)	(D)	(D)
Electronics and appliance stores	608	581	641
Building material and garden supply stores	4,120	4,478	4,709
Food and beverage stores	4,806	4,793	4,883
Health and personal care stores	4,175	4,219	4,292
Gasoline stations	2,397	2,384	2,181
Clothing and clothing accessories stores	(D)	(D)	(D)
Sporting goods, hobby, book and music stores	(D)	(D)	(D)
General merchandise stores	11,046	11,174	11,441
Miscellaneous store retailers	1,057	1,013	1,128
Nonstore retailers	0	0	0
Transportation and warehousing	(D)	(D)	16,305
Air transportation	0	0	0
Rail transportation	273	255	262
Water transportation	0	0	0
Truck transportation	2,224	(D)	(D)
Transit and ground passenger transportation	0	(D)	(D)
Pipeline transportation	(D)	(D)	(D)
Scenic and sightseeing transportation	0	0	0

West Virginia University  
Bureau of Business and Economic Research  
**Compensation by Industry (Thousands of Dollars)**

**Marshall County**

	2015	2016	2017
Support activities for transportation	(D)	(D)	(D)
Couriers and messengers	(D)	(D)	(D)
Warehousing and storage	(D)	(D)	(D)
Information	1,156	1,055	1,246
Publishing industries, except Internet	(D)	(D)	(D)
Motion picture and sound recording industries	0	0	0
Broadcasting, except Internet	0	0	0
Internet publishing and broadcasting 4/	(NA)	(NA)	(NA)
Telecommunications	(D)	(D)	(D)
Data processing, hosting, and related services	0	0	0
Other information services 4/	0	0	0
Finance and insurance	10,279	10,718	11,190
Monetary authorities - central bank	0	0	0
Credit intermediation and related activities	7,925	8,335	8,946
Securities, commodity contracts, investments	(D)	(D)	(D)
Insurance carriers and related activities	(D)	(D)	(D)
Funds, trusts, and other financial vehicles	0	0	0
Real estate and rental and leasing	1,291	1,195	964
Real estate	(D)	(D)	(D)
Rental and leasing services	(D)	(D)	(D)
Lessors of nonfinancial intangible assets	0	0	0
Professional, scientific, and technical services	(D)	(D)	9,592
Management of companies and enterprises	(D)	(D)	12,330
Administrative and waste management services	11,665	13,019	15,354
Administrative and support services	11,105	(D)	(D)
Waste management and remediation services	560	(D)	(D)
Educational services	(D)	(D)	(D)
Health care and social assistance	(D)	(D)	(D)
Ambulatory health care services	17,347	18,830	18,759
Hospitals	(D)	(D)	(D)
Nursing and residential care facilities	9,019	9,634	9,055
Social assistance	7,328	7,960	8,150
Arts, entertainment, and recreation	2,513	2,093	2,371



West Virginia University  
Bureau of Business and Economic Research  
**Compensation by Industry (Thousands of Dollars)**

**Marshall County**

	2015	2016	2017
Performing arts and spectator sports	(D)	(D)	(D)
Museums, historical sites, zoos, and parks	(D)	(D)	0
Amusement, gambling, and recreation	2,419	2,016	(D)
Accommodation and food services	16,170	16,374	16,375
Accommodation	2,562	2,721	2,918
Food services and drinking places	13,608	13,653	13,457
Other services, except public administration	11,844	12,171	12,304
Repair and maintenance	1,817	2,325	2,309
Personal and laundry services	2,579	2,289	2,514
Membership associations and organizations	6,575	6,749	6,744
Private households	873	808	737
Government and government enterprises	95,315	98,050	99,546
Federal, civilian	3,699	3,913	3,930
Military	4,313	4,426	4,446
State and local	87,303	89,711	91,170
State government	24,468	24,974	24,154
Local government	62,835	64,737	67,016

## CAINC6N Footnotes

1/ The estimates of compensation for 2001-2006 are based on the 2002 North American Industry Classification System (NAICS). The estimates for 2007-2010 are based on the 2007 NAICS. The estimates for 2011-2016 are based on the 2012 NAICS. The estimates for 2017 forward are based

2/ Includes actual employer contributions and actuarially imputed employer contributions to reflect benefits accrued by defined benefit pension plan participants through service to employers in the current period.

3/ Average compensation per job is compensation of employees divided by total full-time and part-time wage and salary employment.

4/ Under the 2007 NAICS, internet publishing and broadcasting was reclassified to other information services.

Note-- All dollar estimates are in thousands of current dollars (not adjusted for inflation). Statistics presented in thousands of dollars do not

(D) Not shown to avoid disclosure of confidential information; estimates are included in higher-level totals.

(NA) Not available.

(NM) Not meaningful.

Last updated: November 15, 2018-- new statistics for 2017; revised statistics for 2001-2016.

Source: Department of Commerce / Bureau of Economic Analysis /

West Virginia University  
Bureau of Business and Economic Research  
**Regional Economic Profile**

**Marshall County**

	1969	1970	1971	1972	1973	1974	1975
<b>Place of residence profile</b>							
Personal income	113,289	124,115	130,863	141,624	154,212	171,408	192,119
<b>Derivation of personal income</b>							
Net earnings 1/	91,273	98,894	102,317	109,749	118,118	129,226	142,679
Personal current transfer receipts	11,831	13,585	15,735	17,890	20,281	23,582	28,829
Income maintenance 2/	810	1,311	1,628	1,882	1,697	2,203	2,705
Unemployment insurance compensation	500	522	935	1,028	711	858	2,218
Retirement and other	10,521	11,752	13,172	14,980	17,873	20,521	23,906
Dividends, interest, and rent 3/	10,185	11,636	12,811	13,985	15,813	18,600	20,611
Population (persons) 4/	38,169	37,729	38,497	38,537	38,779	39,063	39,838
<b>Per capita incomes (dollars) 5/</b>							
Per capita personal income 5/	2,968	3,290	3,399	3,675	3,977	4,388	4,823
Per capita net earnings 5/	2,391	2,621	2,658	2,848	3,046	3,308	3,581
Per capita personal current transfer receipts 5/	310	360	409	464	523	604	724
Per capita income maintenance 5/	21	35	42	49	44	56	68
Per capita unemployment insurance compensation 5/	13	14	24	27	18	22	56
Per capita retirement and other 5/	276	311	342	389	461	525	600
Per capita dividends, interest, and rent 5/	267	308	333	363	408	476	517
<b>Place of work profile</b>							
Earnings by place of work	128,988	143,403	145,479	149,331	158,621	172,723	187,379
Wages and salaries	107,793	120,428	121,076	122,657	129,575	141,305	153,193
Supplements to wages and salaries	14,762	16,437	16,994	18,632	20,488	22,945	24,829
Employer contrib. for employee pension & insurance funds 6/	8,614	9,739	10,093	11,532	11,630	12,724	14,103
Employer contributions for government social insurance	6,148	6,698	6,901	7,100	8,858	10,221	10,726
Proprietors' income	6,433	6,538	7,409	8,042	8,558	8,473	9,357
Nonfarm proprietors' income	148	76	190	244	263	47	-111
Farm proprietors' income	6,285	6,462	7,219	7,798	8,295	8,426	9,468
Total full-time and part-time employment (number of jobs)	16,768	17,138	16,864	16,624	16,823	17,110	16,902
Wage and salary jobs	14,831	15,315	15,057	14,833	14,987	15,252	15,039
Number of proprietors	1,937	1,823	1,807	1,791	1,836	1,858	1,863
Number of nonfarm proprietors 7/	692	658	625	591	570	549	538
Number of farm proprietors	1,245	1,165	1,182	1,200	1,266	1,309	1,325
Average earnings per job (dollars)	0	0	0	0	0	0	0
Average wages and salaries	7,693	8,368	8,627	8,983	9,429	10,095	11,086
Average nonfarm proprietors' income	7,268	7,863	8,041	8,269	8,646	9,265	10,186

Source: BEA Regional Economic Information System  
Bureau of Economic Analysis

**Regional Economic Profile****Marshall County**

	1976	1977	1978	1979	1980	1981	1982
<b>Place of residence profile</b>							
Personal income	222,725	255,889	286,646	319,185	333,349	368,809	387,668
<b>Derivation of personal income</b>							
Net earnings 1/	167,345	193,962	217,560	235,586	235,305	254,149	256,075
Personal current transfer receipts	32,529	36,052	40,207	49,263	53,421	59,544	67,121
Income maintenance 2/	3,109	3,173	3,925	3,544	4,136	5,316	4,974
Unemployment insurance compensation	2,290	3,336	3,553	7,790	5,426	3,895	7,439
Retirement and other	27,130	29,543	32,729	37,929	43,859	50,333	54,708
Dividends, interest, and rent 3/	22,851	25,875	28,879	34,336	44,623	55,116	64,472
Population (persons) 4/	40,278	40,682	40,688	41,179	41,532	41,188	40,834
<b>Per capita incomes (dollars) 5/</b>							
Per capita personal income 5/	5,530	6,290	7,045	7,751	8,026	8,954	9,494
Per capita net earnings 5/	4,155	4,768	5,347	5,721	5,666	6,170	6,271
Per capita personal current transfer receipts 5/	808	886	988	1,196	1,286	1,446	1,644
Per capita income maintenance 5/	77	78	96	86	100	129	122
Per capita unemployment insurance compensation 5/	57	82	87	189	131	95	182
Per capita retirement and other 5/	674	726	804	921	1,056	1,222	1,340
Per capita dividends, interest, and rent 5/	567	636	710	834	1,074	1,338	1,579
<b>Place of work profile</b>							
Earnings by place of work	224,808	260,415	289,143	292,024	278,497	304,199	308,967
Wages and salaries	184,940	213,489	236,735	237,303	225,982	247,413	251,098
Supplements to wages and salaries	29,176	35,396	39,856	41,510	39,737	44,381	46,749
Employer contrib. for employee pension & insurance funds 6/	15,511	19,457	21,400	23,269	22,407	24,298	25,670
Employer contributions for government social insurance	13,665	15,939	18,456	18,241	17,330	20,083	21,079
Proprietors' income	10,692	11,530	12,552	13,211	12,778	12,405	11,120
Nonfarm proprietors' income	-189	-339	-296	-251	-143	-784	-1,270
Farm proprietors' income	10,881	11,869	12,848	13,462	12,921	13,189	12,390
Total full-time and part-time employment (number of jobs)	17,521	18,060	18,184	17,392	15,731	15,446	15,131
Wage and salary jobs	15,746	16,283	16,390	15,534	13,752	13,465	13,080
Number of proprietors	1,775	1,777	1,794	1,858	1,979	1,981	2,051
Number of nonfarm proprietors 7/	506	479	461	475	518	518	519
Number of farm proprietors	1,269	1,298	1,333	1,383	1,461	1,463	1,532
Average earnings per job (dollars)	0	0	0	0	0	0	0
Average wages and salaries	12,831	14,419	15,901	16,791	17,704	19,694	20,419
Average nonfarm proprietors' income	11,745	13,111	14,444	15,276	16,433	18,375	19,197

West Virginia University  
Bureau of Business and Economic Research  
**Regional Economic Profile**

**Marshall County**

	1983	1984	1985	1986	1987	1988	1989
<b>Place of residence profile</b>							
Personal income	396,782	416,214	423,839	429,947	446,965	469,257	500,084
<b>Derivation of personal income</b>							
Net earnings 1/	253,283	266,350	267,232	267,385	285,883	298,108	317,232
Personal current transfer receipts	74,876	75,612	78,906	80,978	81,661	86,567	91,110
Income maintenance 2/	5,591	6,258	6,641	6,712	6,499	6,999	7,587
Unemployment insurance compensation	10,426	4,822	4,150	3,673	2,397	2,551	2,234
Retirement and other	58,859	64,532	68,115	70,593	72,765	77,017	81,289
Dividends, interest, and rent 3/	68,623	74,252	77,701	81,584	79,421	84,582	91,742
Population (persons) 4/	40,558	40,062	39,638	38,698	38,329	37,950	37,692
<b>Per capita incomes (dollars) 5/</b>							
Per capita personal income 5/	9,783	10,389	10,693	11,110	11,661	12,365	13,268
Per capita net earnings 5/	6,245	6,648	6,742	6,910	7,459	7,855	8,416
Per capita personal current transfer receipts 5/	1,846	1,887	1,991	2,093	2,131	2,281	2,417
Per capita income maintenance 5/	138	156	168	173	170	184	201
Per capita unemployment insurance compensation 5/	257	120	105	95	63	67	59
Per capita retirement and other 5/	1,451	1,611	1,718	1,824	1,898	2,029	2,157
Per capita dividends, interest, and rent 5/	1,692	1,853	1,960	2,108	2,072	2,229	2,434
<b>Place of work profile</b>							
Earnings by place of work	311,344	332,040	329,095	328,185	353,685	370,316	402,098
Wages and salaries	249,305	263,486	258,515	254,423	270,930	285,792	305,932
Supplements to wages and salaries	49,915	53,122	53,984	56,612	62,883	63,396	70,878
Employer contrib. for employee pension & insurance funds 6/	28,331	29,466	31,248	33,330	37,695	35,653	40,996
Employer contributions for government social insurance	21,584	23,656	22,736	23,282	25,188	27,743	29,882
Proprietors' income	12,124	15,432	16,596	17,150	19,872	21,128	25,288
Nonfarm proprietors' income	-673	217	269	527	191	-304	296
Farm proprietors' income	12,797	15,215	16,327	16,623	19,681	21,432	24,992
Total full-time and part-time employment (number of jobs)	14,521	14,323	13,952	13,563	13,922	14,177	14,436
Wage and salary jobs	12,414	12,135	11,642	11,130	11,357	11,705	12,013
Number of proprietors	2,107	2,188	2,310	2,433	2,565	2,472	2,423
Number of nonfarm proprietors 7/	570	549	529	527	528	522	520
Number of farm proprietors	1,537	1,639	1,781	1,906	2,037	1,950	1,903
Average earnings per job (dollars)	0	0	0	0	0	0	0
Average wages and salaries	21,441	23,182	23,588	24,197	25,405	26,121	27,854
Average nonfarm proprietors' income	20,083	21,713	22,205	22,859	23,856	24,416	25,467

**Regional Economic Profile****Marshall County**

	1990	1991	1992	1993	1994	1995	1996
<b>Place of residence profile</b>							
Personal income	521,523	533,527	569,313	580,602	607,917	614,050	636,131
<b>Derivation of personal income</b>							
Net earnings 1/	331,494	333,858	354,795	356,577	379,105	383,305	392,979
Personal current transfer receipts	94,866	105,001	121,475	128,692	132,868	135,519	142,881
Income maintenance 2/	8,188	8,846	10,226	10,688	11,407	12,162	13,447
Unemployment insurance compensation	2,144	3,977	5,679	5,400	3,456	2,991	2,846
Retirement and other	84,534	92,178	105,570	112,604	118,005	120,366	126,588
Dividends, interest, and rent 3/	95,163	94,668	93,043	95,333	95,944	95,226	100,271
Population (persons) 4/	37,337	37,241	37,426	37,611	37,672	36,852	36,502
<b>Per capita incomes (dollars) 5/</b>							
Per capita personal income 5/	13,968	14,326	15,212	15,437	16,137	16,663	17,427
Per capita net earnings 5/	8,878	8,965	9,480	9,481	10,063	10,401	10,766
Per capita personal current transfer receipts 5/	2,541	2,820	3,246	3,422	3,527	3,677	3,914
Per capita income maintenance 5/	219	238	273	284	303	330	368
Per capita unemployment insurance compensation 5/	57	107	152	144	92	81	78
Per capita retirement and other 5/	2,264	2,475	2,821	2,994	3,132	3,266	3,468
Per capita dividends, interest, and rent 5/	2,549	2,542	2,486	2,535	2,547	2,584	2,747
<b>Place of work profile</b>							
Earnings by place of work	420,073	424,609	433,826	434,057	468,764	458,275	463,871
Wages and salaries	319,704	321,752	326,590	323,146	350,844	345,229	349,184
Supplements to wages and salaries	74,026	79,057	83,827	87,392	93,733	89,733	93,468
Employer contrib. for employee pension & insurance funds 6/	42,739	46,173	49,471	50,804	54,423	50,978	53,638
Employer contributions for government social insurance	31,287	32,884	34,356	36,588	39,310	38,755	39,830
Proprietors' income	26,343	23,800	23,409	23,519	24,187	23,313	21,219
Nonfarm proprietors' income	480	-228	153	36	67	-851	-1,096
Farm proprietors' income	25,863	24,028	23,256	23,483	24,120	24,164	22,315
Total full-time and part-time employment (number of jobs)	14,456	14,562	14,415	13,730	14,257	14,072	14,086
Wage and salary jobs	11,958	12,120	11,767	11,582	12,105	11,907	11,820
Number of proprietors	2,498	2,442	2,648	2,148	2,152	2,165	2,266
Number of nonfarm proprietors 7/	506	488	488	536	558	583	602
Number of farm proprietors	1,992	1,954	2,160	1,612	1,594	1,582	1,664
Average earnings per job (dollars)	0	0	0	0	0	0	0
Average wages and salaries	29,059	29,159	30,095	31,614	32,880	32,566	32,931
Average nonfarm proprietors' income	26,736	26,547	27,755	27,901	28,983	28,994	29,542

West Virginia University  
Bureau of Business and Economic Research  
**Regional Economic Profile**

**Marshall County**

	1997	1998	1999	2000	2001	2002	2003
<b>Place of residence profile</b>							
Personal income	655,266	688,983	710,634	749,377	785,747	786,048	795,081
<b>Derivation of personal income</b>							
Net earnings 1/	405,128	427,262	447,920	473,736	483,826	484,067	492,183
Personal current transfer receipts	145,458	152,502	157,497	162,325	182,084	195,570	198,573
Income maintenance 2/	12,847	12,581	13,822	13,275	14,583	15,313	15,759
Unemployment insurance compensation	3,137	2,599	2,606	2,382	3,209	4,916	5,137
Retirement and other	129,474	137,322	141,069	146,668	164,292	175,341	177,677
Dividends, interest, and rent 3/	104,680	109,219	105,217	113,316	119,837	106,411	104,325
Population (persons) 4/	36,266	36,066	35,900	35,399	35,191	34,890	34,736
<b>Per capita incomes (dollars) 5/</b>							
Per capita personal income 5/	18,068	19,103	19,795	21,169	22,328	22,529	22,889
Per capita net earnings 5/	11,171	11,847	12,477	13,383	13,749	13,874	14,169
Per capita personal current transfer receipts 5/	4,011	4,228	4,387	4,586	5,174	5,605	5,717
Per capita income maintenance 5/	354	349	385	375	414	439	454
Per capita unemployment insurance compensation 5/	86	72	73	67	91	141	148
Per capita retirement and other 5/	3,570	3,808	3,929	4,143	4,669	5,026	5,115
Per capita dividends, interest, and rent 5/	2,886	3,028	2,931	3,201	3,405	3,050	3,003
<b>Place of work profile</b>							
Earnings by place of work	462,441	476,069	498,070	527,807	543,656	529,210	556,432
Wages and salaries	344,476	354,052	369,743	381,382	392,965	380,521	404,995
Supplements to wages and salaries	92,725	92,697	99,617	106,830	109,829	105,401	114,029
Employer contrib. for employee pension & insurance funds 6/	53,751	51,589	56,683	59,915	67,695	68,016	72,867
Employer contributions for government social insurance	38,974	41,108	42,934	46,915	42,134	37,385	41,162
Proprietors' income	25,240	29,320	28,710	39,595	40,862	43,288	37,408
Nonfarm proprietors' income	-1,035	-893	-1,176	-759	-616	-1,020	-2,302
Farm proprietors' income	26,275	30,213	29,886	40,354	41,478	44,308	39,710
Total full-time and part-time employment (number of jobs)	14,140	14,573	15,049	15,327	14,219	13,678	13,754
Wage and salary jobs	11,544	11,792	11,807	12,015	11,688	11,243	11,399
Number of proprietors	2,596	2,781	3,242	3,312	2,531	2,435	2,355
Number of nonfarm proprietors 7/	629	686	686	695	720	678	661
Number of farm proprietors	1,967	2,095	2,556	2,617	1,811	1,757	1,694
Average earnings per job (dollars)	0	0	0	0	0	0	0
Average wages and salaries	32,704	32,668	33,097	34,436	38,234	38,691	40,456
Average nonfarm proprietors' income	29,840	30,025	31,316	31,742	33,621	33,845	35,529

Source: BEA Regional Economic Information System  
Bureau of Economic Analysis

West Virginia University  
Bureau of Business and Economic Research  
**Regional Economic Profile**

**Marshall County**

	2004	2005	2006	2007	2008	2009	2010
<b>Place of residence profile</b>							
Personal income	815,614	824,723	857,634	879,566	942,721	939,677	932,268
<b>Derivation of personal income</b>							
Net earnings 1/	505,557	518,039	535,102	534,620	562,038	547,068	533,559
Personal current transfer receipts	197,441	202,039	217,200	225,701	248,887	265,167	274,209
Income maintenance 2/	17,304	17,566	18,949	19,233	20,982	25,380	27,528
Unemployment insurance compensation	3,916	3,595	3,302	3,608	4,637	8,475	11,416
Retirement and other	176,221	180,878	194,949	202,860	223,268	231,312	235,265
Dividends, interest, and rent 3/	112,616	104,645	105,332	119,245	131,796	127,442	124,500
Population (persons) 4/	34,521	34,122	33,814	33,583	33,248	33,116	33,071
<b>Per capita incomes (dollars) 5/</b>							
Per capita personal income 5/	23,627	24,170	25,363	26,191	28,354	28,375	28,190
Per capita net earnings 5/	14,645	15,182	15,825	15,919	16,904	16,520	16,134
Per capita personal current transfer receipts 5/	5,719	5,921	6,423	6,721	7,486	8,007	8,292
Per capita income maintenance 5/	501	515	560	573	631	766	832
Per capita unemployment insurance compensation 5/	113	105	98	107	139	256	345
Per capita retirement and other 5/	5,105	5,301	5,765	6,041	6,715	6,985	7,114
Per capita dividends, interest, and rent 5/	3,262	3,067	3,115	3,551	3,964	3,848	3,765
<b>Place of work profile</b>							
Earnings by place of work	571,779	577,143	600,572	602,732	629,226	632,453	664,832
Wages and salaries	419,475	425,111	437,334	446,155	470,013	474,469	496,506
Supplements to wages and salaries	118,542	118,573	130,194	125,588	129,663	126,184	128,669
Employer contrib. for employee pension & insurance funds 6/	76,803	76,869	90,016	90,103	95,895	91,139	92,130
Employer contributions for government social insurance	41,739	41,704	40,178	35,485	33,768	35,045	36,539
Proprietors' income	33,762	33,459	33,044	30,989	29,550	31,800	39,657
Nonfarm proprietors' income	-1,895	-2,484	-3,609	-4,771	-4,489	-4,796	-4,965
Farm proprietors' income	35,657	35,943	36,653	35,760	34,039	36,596	44,622
Total full-time and part-time employment (number of jobs)	13,905	14,182	14,334	14,144	14,053	13,696	14,019
Wage and salary jobs	11,515	11,745	11,897	11,596	11,583	11,305	11,590
Number of proprietors	2,390	2,437	2,437	2,548	2,470	2,391	2,429
Number of nonfarm proprietors 7/	638	636	632	698	673	679	661
Number of farm proprietors	1,752	1,801	1,805	1,850	1,797	1,712	1,768
Average earnings per job (dollars)	0	0	0	0	0	0	0
Average wages and salaries	41,120	40,695	41,898	42,614	44,775	46,178	47,424
Average nonfarm proprietors' income	36,429	36,195	36,760	38,475	40,578	41,970	42,839

Source: BEA Regional Economic Information System  
Bureau of Economic Analysis



West Virginia University  
Bureau of Business and Economic Research  
**Regional Economic Profile**

**Marshall County**

	2011	2012	2013	2014	2015	2016	2017
<b>Place of residence profile</b>							
Personal income	973,633	1,007,563	1,073,401	1,143,781	1,149,542	1,112,815	1,182,606
<b>Derivation of personal income</b>							
Net earnings 1/	563,920	580,184	632,978	656,670	643,668	612,590	666,624
Personal current transfer receipts	270,277	280,365	285,792	309,519	311,933	317,808	325,802
Income maintenance 2/	26,339	26,039	26,357	26,095	26,023	26,228	26,358
Unemployment insurance compensation	8,317	7,772	7,083	4,631	5,692	5,989	3,198
Retirement and other	235,621	246,554	252,352	278,793	280,218	285,591	296,246
Dividends, interest, and rent 3/	139,436	147,014	154,631	177,592	193,941	182,417	190,180
Population (persons) 4/	32,904	32,796	32,617	32,332	32,184	31,705	31,190
<b>Per capita incomes (dollars) 5/</b>							
Per capita personal income 5/	29,590	30,722	32,909	35,376	35,718	35,099	37,916
Per capita net earnings 5/	17,138	17,691	19,406	20,310	20,000	19,322	21,373
Per capita personal current transfer receipts 5/	8,214	8,549	8,762	9,573	9,692	10,024	10,446
Per capita income maintenance 5/	800	794	808	807	809	827	845
Per capita unemployment insurance compensation 5/	253	237	217	143	177	189	103
Per capita retirement and other 5/	7,161	7,518	7,737	8,623	8,707	9,008	9,498
Per capita dividends, interest, and rent 5/	4,238	4,483	4,741	5,493	6,026	5,754	6,097
<b>Place of work profile</b>							
Earnings by place of work	694,078	736,511	828,028	853,340	794,613	747,595	961,973
Wages and salaries	516,328	544,164	622,482	650,286	597,224	562,208	746,808
Supplements to wages and salaries	132,770	143,504	159,476	153,610	148,994	144,078	179,438
Employer contrib. for employee pension & insurance funds 6/	95,526	103,831	113,857	106,522	106,867	102,370	122,633
Employer contributions for government social insurance	37,244	39,673	45,619	47,088	42,127	41,708	56,805
Proprietors' income	44,980	48,843	46,070	49,444	48,395	41,309	35,727
Nonfarm proprietors' income	-4,365	-5,361	-5,053	-5,862	-5,598	-5,881	-7,314
Farm proprietors' income	49,345	54,204	51,123	55,306	53,993	47,190	43,041
Total full-time and part-time employment (number of jobs)	14,169	14,322	14,654	14,528	13,756	13,350	14,810
Wage and salary jobs	11,706	11,953	12,335	12,259	11,622	11,140	12,576
Number of proprietors	2,463	2,369	2,319	2,269	2,134	2,210	2,234
Number of nonfarm proprietors 7/	649	632	630	628	609	599	593
Number of farm proprietors	1,814	1,737	1,689	1,641	1,525	1,611	1,641
Average earnings per job (dollars)	0	0	0	0	0	0	0
Average wages and salaries	48,986	51,425	56,505	58,738	57,765	56,000	64,954
Average nonfarm proprietors' income	44,108	45,525	50,465	53,046	51,387	50,468	59,384

## CAINC30 Footnotes

1/ Consists largely of Supplemental Security Income (SSI) payments; Earned Income Tax Credits (EITC); family assistance; general assistance; expenditures for food under the Special Supplemental Nutrition Program for Women, Infants, and Children (WIC); Supplemental Nutrition Assistance Program (SNAP); and other assistance benefits.

2/ Rental income of persons includes the capital consumption adjustment.

3/ Census Bureau midyear population estimates. Estimates for 2010-2017 reflect county population estimates available as of March 2018.

4/ Type of income divided by population yields a per capita measure for that type of income.

5/ Includes actual employer contributions and actuarially imputed employer contributions to reflect benefits accrued by defined benefit pension plan participants through service to employers in the current period.

6/ Excludes limited partners.

Note-- All dollar estimates are in thousands of current dollars (not adjusted for inflation). Statistics presented in thousands of dollars do not indicate more

(NA) Not available.

(NM) Not meaningful.

Last updated: November 15, 2018-- new statistics for 2017; revised statistics for 2001-2016.

Source: Department of Commerce / Bureau of Economic Analysis /

**Transfer Payments****Marshall County**

	<b>1969</b>	<b>1970</b>	<b>1971</b>	<b>1972</b>	<b>1973</b>	<b>1974</b>	<b>1975</b>
<b>Personal current transfer receipts (\$000)</b>	<b>11,831</b>	<b>13,585</b>	<b>15,735</b>	<b>17,890</b>	<b>20,281</b>	<b>23,582</b>	<b>28,829</b>
Current transfer receipts of individuals from governments	10,916	12,710	14,893	16,961	19,210	22,294	27,041
Retirement and disability insurance benefits	6,071	6,981	8,222	9,438	11,880	13,826	15,421
Social Security benefits	5,132	5,909	6,752	7,654	9,465	11,161	12,441
Excluding Social Security benefits 1/	939	1,072	1,470	1,784	2,415	2,665	2,980
Medical benefits	1,705	1,895	1,986	2,387	2,605	2,916	3,430
Medicare benefits	1,478	1,636	1,649	1,921	2,084	2,367	2,585
Public assistance medical care benefits 2/	218	246	321	445	495	519	808
Military medical insurance benefits 3/	(L)	(L)	(L)	(L)	(L)	(L)	(L)
Income maintenance benefits	810	1,311	1,628	1,882	1,697	2,203	2,705
Supplemental security income (SSI) benefits	207	269	291	426	438	567	650
Earned Income Tax Credit (EITC)	(NA)	(NA)	(NA)	(NA)	(NA)	(NA)	(NA)
Supplemental Nutrition Assistance Program (SNAP)	132	513	781	845	548	840	905
Other income maintenance benefits 4/	471	529	556	611	711	796	1,150
Unemployment insurance compensation	500	522	935	1,028	711	858	2,218
State unemployment insurance compensation	444	443	809	883	637	798	2,103
Excluding state unemployment insurance compensation	56	79	126	145	74	60	115
Veterans benefits	1,706	1,859	1,973	2,073	2,153	2,302	2,754
Education and training assistance 5/	124	142	149	153	164	189	204
Other transfer receipts of individuals from governments 6/	0	0	0	0	0	0	309
Current transfer receipts of nonprofit institutions	478	477	498	538	559	635	737
Current transfer receipts of individuals from businesses 7/	437	398	344	391	512	653	1,051

**Transfer Payments****Marshall County**

	1976	1977	1978	1979	1980	1981	1982
<b>Personal current transfer receipts (\$000)</b>	<b>32,529</b>	<b>36,052</b>	<b>40,207</b>	<b>49,263</b>	<b>53,421</b>	<b>59,544</b>	<b>67,121</b>
Current transfer receipts of individuals from governments	30,595	34,415	38,054	46,754	50,735	56,469	64,058
Retirement and disability insurance benefits	17,494	19,368	21,368	24,762	28,158	31,992	34,862
Social Security benefits	14,205	15,787	17,171	19,686	22,850	26,053	28,800
Excluding Social Security benefits 1/	3,289	3,581	4,197	5,076	5,308	5,939	6,062
Medical benefits	4,592	5,404	6,041	7,355	9,534	11,328	12,660
Medicare benefits	3,409	4,089	4,541	5,792	7,693	9,036	10,186
Public assistance medical care benefits 2/	1,144	1,272	1,455	1,510	1,782	2,225	2,398
Military medical insurance benefits 3/	(L)	(L)	(L)	53	59	67	76
Income maintenance benefits	3,109	3,173	3,925	3,544	4,136	5,316	4,974
Supplemental security income (SSI) benefits	705	725	752	806	882	977	988
Earned Income Tax Credit (EITC)	167	150	132	123	227	225	222
Supplemental Nutrition Assistance Program (SNAP)	938	1,031	1,741	1,392	1,619	2,479	2,130
Other income maintenance benefits 4/	1,299	1,267	1,300	1,223	1,408	1,635	1,634
Unemployment insurance compensation	2,290	3,336	3,553	7,790	5,426	3,895	7,439
State unemployment insurance compensation	2,144	2,176	2,045	2,783	4,901	3,495	7,331
Excluding state unemployment insurance compensation	146	1,160	1,508	5,007	525	400	108
Veterans benefits	2,896	2,913	2,905	2,959	2,986	3,104	3,127
Education and training assistance 5/	214	221	262	344	441	834	994
Other transfer receipts of individuals from governments 6/	0	0	0	0	54	0	(L)
Current transfer receipts of nonprofit institutions	961	1,022	1,345	1,413	1,531	1,509	1,379
Current transfer receipts of individuals from businesses 7/	973	615	808	1,096	1,155	1,566	1,684

**Transfer Payments****Marshall County**

	1983	1984	1985	1986	1987	1988	1989
<b>Personal current transfer receipts (\$000)</b>	<b>74,876</b>	<b>75,612</b>	<b>78,906</b>	<b>80,978</b>	<b>81,661</b>	<b>86,567</b>	<b>91,110</b>
Current transfer receipts of individuals from governments	71,601	71,276	74,257	76,253	77,441	82,336	86,478
Retirement and disability insurance benefits	36,761	38,541	41,454	43,584	46,635	48,916	50,309
Social Security benefits	30,504	31,725	34,149	35,584	36,597	38,513	40,314
Excluding Social Security benefits 1/	6,257	6,816	7,305	8,000	10,038	10,403	9,995
Medical benefits	14,057	16,424	16,612	18,411	18,300	20,123	22,366
Medicare benefits	11,363	13,499	13,657	13,972	14,451	14,671	15,990
Public assistance medical care benefits 2/	2,606	2,805	2,834	4,311	3,722	5,321	6,219
Military medical insurance benefits 3/	88	120	121	128	127	131	157
Income maintenance benefits	5,591	6,258	6,641	6,712	6,499	6,999	7,587
Supplemental security income (SSI) benefits	1,071	1,118	1,147	1,227	1,275	1,385	1,420
Earned Income Tax Credit (EITC)	230	249	213	242	228	447	665
Supplemental Nutrition Assistance Program (SNAP)	2,548	2,809	2,878	2,622	2,500	2,622	2,875
Other income maintenance benefits 4/	1,742	2,082	2,403	2,621	2,496	2,545	2,627
Unemployment insurance compensation	10,426	4,822	4,150	3,673	2,397	2,551	2,234
State unemployment insurance compensation	10,220	4,705	4,030	3,578	2,308	2,470	2,177
Excluding state unemployment insurance compensation	206	117	120	95	89	81	57
Veterans benefits	3,325	3,375	3,325	3,345	3,137	3,174	3,181
Education and training assistance 5/	1,438	1,851	2,062	510	445	557	780
Other transfer receipts of individuals from governments 6/	(L)	(L)	(L)	(L)	(L)	(L)	(L)
Current transfer receipts of nonprofit institutions	1,497	1,653	1,663	1,840	1,791	1,776	1,821
Current transfer receipts of individuals from businesses 7/	1,778	2,683	2,986	2,885	2,429	2,455	2,811

**Transfer Payments****Marshall County**

	1990	1991	1992	1993	1994	1995	1996
<b>Personal current transfer receipts (\$000)</b>	<b>94,866</b>	<b>105,001</b>	<b>121,475</b>	<b>128,692</b>	<b>132,868</b>	<b>135,519</b>	<b>142,881</b>
Current transfer receipts of individuals from governments	90,474	101,228	117,834	125,268	129,545	131,504	138,346
Retirement and disability insurance benefits	52,704	55,350	61,297	64,256	66,218	66,055	70,247
Social Security benefits	42,057	44,473	47,571	49,429	54,725	55,634	57,448
Excluding Social Security benefits 1/	10,647	10,877	13,726	14,827	11,493	10,421	12,799
Medical benefits	23,370	29,223	36,385	40,528	43,645	45,534	47,131
Medicare benefits	16,155	17,127	19,846	20,647	23,109	25,186	27,647
Public assistance medical care benefits 2/	7,016	11,865	16,303	19,682	20,356	20,182	19,330
Military medical insurance benefits 3/	199	231	236	199	180	166	154
Income maintenance benefits	8,188	8,846	10,226	10,688	11,407	12,162	13,447
Supplemental security income (SSI) benefits	1,637	1,907	2,426	2,728	2,774	3,072	3,206
Earned Income Tax Credit (EITC)	720	790	1,141	1,224	1,459	2,249	2,831
Supplemental Nutrition Assistance Program (SNAP)	3,115	3,532	4,025	4,157	4,381	4,324	4,489
Other income maintenance benefits 4/	2,716	2,617	2,634	2,579	2,793	2,517	2,921
Unemployment insurance compensation	2,144	3,977	5,679	5,400	3,456	2,991	2,846
State unemployment insurance compensation	2,090	3,906	5,471	5,232	3,356	2,919	2,762
Excluding state unemployment insurance compensation	54	71	208	168	100	72	84
Veterans benefits	3,250	3,060	3,327	3,451	3,360	3,179	3,542
Education and training assistance 5/	794	724	855	859	1,396	1,545	1,066
Other transfer receipts of individuals from governments 6/	(L)	(L)	65	86	63	(L)	67
Current transfer receipts of nonprofit institutions	1,766	1,866	2,061	2,296	2,437	2,443	2,485
Current transfer receipts of individuals from businesses 7/	2,626	1,907	1,580	1,128	886	1,572	2,050

**Transfer Payments****Marshall County**

	1997	1998	1999	2000	2001	2002	2003	2004
<b>Personal current transfer receipts (\$000)</b>	<b>145,458</b>	<b>152,502</b>	<b>157,497</b>	<b>162,325</b>	<b>182,084</b>	<b>195,570</b>	<b>198,573</b>	<b>197,441</b>
Current transfer receipts of individuals from governments	141,479	147,662	151,600	155,412	174,503	189,485	193,383	193,387
Retirement and disability insurance benefits	71,850	73,488	75,530	78,568	91,356	100,302	96,742	88,038
Social Security benefits	59,368	61,729	62,929	65,343	69,038	72,320	74,963	77,283
Excluding Social Security benefits 1/	12,482	11,759	12,601	13,225	22,318	27,982	21,779	10,755
Medical benefits	49,084	54,301	54,971	56,123	59,808	63,034	69,602	77,912
Medicare benefits	29,250	31,298	33,050	32,593	34,403	35,713	37,963	44,088
Public assistance medical care benefits 2/	19,679	22,839	21,732	23,311	25,161	27,032	31,194	33,300
Military medical insurance benefits 3/	155	164	189	219	244	289	445	524
Income maintenance benefits	12,847	12,581	13,822	13,275	14,583	15,313	15,759	17,304
Supplemental security income (SSI) benefits	3,171	3,104	3,132	3,364	3,788	3,743	3,965	4,281
Earned Income Tax Credit (EITC)	3,277	3,481	3,652	3,627	3,538	3,666	4,096	4,163
Supplemental Nutrition Assistance Program (SNAP)	4,210	3,968	3,659	2,928	2,925	3,406	3,598	4,012
Other income maintenance benefits 4/	2,189	2,028	3,379	3,356	4,332	4,498	4,100	4,848
Unemployment insurance compensation	3,137	2,599	2,606	2,382	3,209	4,916	5,137	3,916
State unemployment insurance compensation	3,056	2,533	2,547	2,327	3,155	4,847	5,067	3,819
Excluding state unemployment insurance compensation	81	66	59	55	54	69	70	97
Veterans benefits	3,378	3,377	3,312	3,693	3,923	4,383	4,450	4,538
Education and training assistance 5/	1,117	1,252	1,308	1,275	1,471	1,396	1,372	1,560
Other transfer receipts of individuals from governments 6/	66	64	51	96	153	141	321	119
Current transfer receipts of nonprofit institutions	2,499	2,564	2,893	2,910	3,191	3,171	3,326	3,438
Current transfer receipts of individuals from businesses 7/	1,480	2,276	3,004	4,003	4,390	2,914	1,864	616

**Transfer Payments****Marshall County**

	2005	2006	2007	2008	2009	2010	2011	2012
<b>Personal current transfer receipts (\$000)</b>	<b>202,039</b>	<b>217,200</b>	<b>225,701</b>	<b>248,887</b>	<b>265,167</b>	<b>274,209</b>	<b>270,277</b>	<b>280,365</b>
Current transfer receipts of individuals from governments	196,999	212,788	220,246	242,840	258,672	267,258	262,869	273,752
Retirement and disability insurance benefits	88,220	91,884	93,751	95,685	104,315	106,527	107,094	111,459
Social Security benefits	80,606	85,197	88,936	91,277	98,860	100,324	101,216	106,077
Excluding Social Security benefits 1/	7,614	6,687	4,815	4,408	5,455	6,203	5,878	5,382
Medical benefits	81,583	92,239	96,656	102,612	109,002	107,075	111,221	118,716
Medicare benefits	45,941	57,032	59,865	64,709	67,104	64,075	65,560	70,526
Public assistance medical care benefits 2/	35,201	34,669	36,266	37,314	41,256	42,372	45,030	47,525
Military medical insurance benefits 3/	441	538	525	589	642	628	631	665
Income maintenance benefits	17,566	18,949	19,233	20,982	25,380	27,528	26,339	26,039
Supplemental security income (SSI) benefits	4,848	4,921	5,037	5,576	5,856	5,695	5,602	5,703
Earned Income Tax Credit (EITC)	4,245	4,495	4,703	4,694	4,635	5,702	5,469	5,492
Supplemental Nutrition Assistance Program (SNAP)	4,270	4,570	4,731	5,238	7,339	8,294	8,409	8,607
Other income maintenance benefits 4/	4,203	4,963	4,762	5,474	7,550	7,837	6,859	6,237
Unemployment insurance compensation	3,595	3,302	3,608	4,637	8,475	11,416	8,317	7,772
State unemployment insurance compensation	3,500	3,232	3,542	4,551	8,181	11,129	8,132	7,419
Excluding state unemployment insurance compensation	95	70	66	86	294	287	185	353
Veterans benefits	4,112	4,141	4,435	4,644	5,309	4,654	3,126	5,785
Education and training assistance 5/	1,818	2,180	2,419	2,613	2,862	2,941	2,847	3,060
Other transfer receipts of individuals from governments 6/	105	93	144	11,667	3,329	7,117	3,925	921
Current transfer receipts of nonprofit institutions	3,963	3,720	3,590	3,462	3,651	4,045	3,863	4,091
Current transfer receipts of individuals from businesses 7/	1,077	692	1,865	2,585	2,844	2,906	3,545	2,522



**Transfer Payments****Marshall County**

	2013	2014	2015	2016	2017
<b>Personal current transfer receipts (\$000)</b>	<b>285,792</b>	<b>309,519</b>	<b>311,933</b>	<b>317,808</b>	<b>325,802</b>
Current transfer receipts of individuals from governments	279,423	302,710	304,500	309,449	318,115
Retirement and disability insurance benefits	116,721	129,522	123,492	124,036	126,486
Social Security benefits	111,428	124,445	119,071	120,221	122,840
Excluding Social Security benefits 1/	5,293	5,077	4,421	3,815	3,646
Medical benefits	118,777	130,703	136,260	138,865	146,966
Medicare benefits	68,760	72,935	76,028	78,354	80,938
Public assistance medical care benefits 2/	49,413	57,122	59,591	59,908	65,405
Military medical insurance benefits 3/	604	646	641	603	623
Income maintenance benefits	26,357	26,095	26,023	26,228	26,358
Supplemental security income (SSI) benefits	5,867	5,775	5,656	5,542	5,646
Earned Income Tax Credit (EITC)	5,704	5,808	5,886	5,965	6,051
Supplemental Nutrition Assistance Program (SNAP)	8,264	8,151	8,232	8,215	7,776
Other income maintenance benefits 4/	6,522	6,361	6,249	6,506	6,885
Unemployment insurance compensation	7,083	4,631	5,692	5,989	3,198
State unemployment insurance compensation	6,733	4,526	5,353	5,913	3,119
Excluding state unemployment insurance compensation	350	105	339	76	79
Veterans benefits	6,593	6,766	6,544	6,519	6,722
Education and training assistance 5/	3,181	3,333	3,903	4,556	4,638
Other transfer receipts of individuals from governments 6/	711	1,660	2,586	3,256	3,747
Current transfer receipts of nonprofit institutions	4,103	4,190	4,165	4,120	4,021
Current transfer receipts of individuals from businesses 7/	2,266	2,619	3,268	4,239	3,666

## CAINC35 Footnotes

1/ Consists largely of temporary disability payments, pension benefit guaranty payments, black lung payments, workers compensation, and Panama Canal construction annuity payments.

2/ Consists of Medicaid and other medical vendor payments.

3/ Consists of payments made under the TriCare Management Program (formerly called CHAMPUS) for the medical care of dependents of active duty military personnel and of retired military personnel and their dependents at nonmilitary medical facilities.

4/ Consists largely of general assistance; family assistance (currently Temporary Assistance for Needy Families (TANF), previously emergency assistance and Aid to Families with Dependent Children (AFDC) and emergency assistance); expenditures for food under the Special Supplemental Nutrition Program for Women, Infants, and Children (WIC); Other Needs Assistance; refugee assistance; foster home care and adoption assistance; the Additional Child Tax Credit; and energy assistance.

5/ Consists largely of federal fellowship payments (National Science Foundation fellowships and traineeships, subsistence payments to state maritime academy cadets, and other federal fellowships), interest subsidy on higher education loans, Pell Grants, Job Corps payments, education exchange payments, and state education assistance payments.

6/ Consists largely of Bureau of Indian Affairs payments; Alaska Permanent Fund dividend payments; compensation of survivors of public safety officers; compensation of victims of crime; disaster relief payments; compensation for Japanese internment; the Economic Stimulus Act of 2008 rebates; the American Recovery and Reinvestment Act of 2009 funded tax credits, Federal Additional Compensation for unemployment, COBRA premium reduction, and the Economic Recovery lump sum payment; the health insurance premium tax credit and cost sharing reductions; other tax credits; and other special payments to individuals.

7/ Consists of personal injury payments to individuals other than employees and other business transfer payments.

Note-- All dollar estimates are in thousands of current dollars (not adjusted for inflation). Statistics presented in thousands of dollars do not

(NA) Not available.

(NA) Not available.

Last updated: November 16, 2017-- new estimates for 2016; revised estimates for 2014-2015.

Source: Department of Commerce / Bureau of Economic Analysis / Regional Economic Accounts

**Farm Income and Expenses****Marshall County**

	1969	1970	1971	1972	1973	1974	1975
<b>Cash receipts from marketings (\$000)</b>	<b>1,754</b>	<b>1,746</b>	<b>1,681</b>	<b>1,722</b>	<b>1,999</b>	<b>1,954</b>	<b>2,010</b>
Cash receipts: Livestock and products	1,581	1,558	1,505	1,513	1,704	1,621	1,634
Cash receipts: Crops	173	188	176	209	295	333	376
Other income (\$000)	363	369	410	449	513	485	451
Government payments	100	90	71	74	(L)	(L)	(L)
Imputed and miscellaneous income received 2/	263	279	339	375	476	454	418
Production expenses	2,034	2,012	1,974	1,919	2,321	2,576	2,540
Feed purchased	492	511	497	468	707	792	638
Livestock purchased	184	165	144	127	152	113	131
Seed purchased	(L)	(L)	(L)	(L)	(L)	(L)	(L)
Fertilizer and lime (incl. ag. chemicals 1978-fwd.)	74	72	66	70	67	97	99
Petroleum products purchased	94	92	77	76	85	120	132
Hired farm labor expenses 3/	126	111	103	79	93	75	89
All other production expenses 4/	1,045	1,041	1,065	1,077	1,182	1,333	1,409
Value of inventory change	65	(L)	73	(L)	72	184	(L)
Value of inventory change: livestock	50	(L)	(L)	(L)	72	147	(L)
Value of inventory change: crops	(L)	(L)	56	(L)	0	(L)	-67
Value of inventory change: materials and supplies	(NA)	(NA)	(NA)	(NA)	(NA)	(NA)	(NA)
<b>Derivation of farm labor and proprietors' income (\$000)</b>							
Total cash receipts and other income	2,117	2,115	2,091	2,171	2,512	2,439	2,461
less: Production expenses	2,034	2,012	1,974	1,919	2,321	2,576	2,540
Realized net income	83	103	117	252	191	-137	-79
plus: Value of inventory change	65	(L)	73	(L)	72	184	(L)
Total net income including corporate farms	148	76	190	244	263	(L)	-111
less: Net income of corporate farms	0	0	0	0	0	0	0
plus: Statistical adjustment	0	0	0	0	0	0	0
Total net farm proprietors' income	148	76	190	244	263	47	-111
plus: Farm wages and perquisites	93	90	83	64	81	68	75
plus: Farm supplements to wages and salaries	5	5	4	3	5	5	8
Total farm labor and proprietors' income	246	171	277	311	349	120	-28

**Farm Income and Expenses****Marshall County**

	1976	1977	1978	1979	1980	1981	1982
<b>Cash receipts from marketings (\$000)</b>	<b>2,211</b>	<b>2,217</b>	<b>2,756</b>	<b>3,385</b>	<b>3,668</b>	<b>3,420</b>	<b>3,291</b>
Cash receipts: Livestock and products	1,797	1,757	2,284	2,807	3,058	2,819	2,983
Cash receipts: Crops	414	460	472	578	610	601	308
 Other income (\$000)	556	513	460	637	499	532	1,006
Government payments	61	(L)	53	(L)	51	60	(L)
Imputed and miscellaneous income received 2/	495	464	407	594	448	472	960
 Production expenses	2,865	3,056	3,526	4,248	5,231	5,130	5,477
Feed purchased	629	592	657	921	1,135	984	982
Livestock purchased	151	196	255	256	222	137	102
Seed purchased	52	52	71	71	77	66	58
Fertilizer and lime (incl. ag. chemicals 1978-fwd.)	125	156	165	147	214	195	145
Petroleum products purchased	162	181	194	241	367	354	337
Hired farm labor expenses 3/	163	172	293	295	322	264	244
All other production expenses 4/	1,583	1,707	1,891	2,317	2,894	3,130	3,609
 Value of inventory change	-98	(L)	(L)	(L)	912	308	-273
Value of inventory change: livestock	(L)	(L)	-92	92	250	392	-338
Value of inventory change: crops	-90	(L)	95	-125	662	-84	65
Value of inventory change: materials and supplies	(NA)	(NA)	(NA)	(NA)	(NA)	(NA)	(NA)
 <b>Derivation of farm labor and proprietors' income (\$000)</b>							
Total cash receipts and other income	2,767	2,730	3,216	4,022	4,167	3,952	4,297
less: Production expenses	2,865	3,056	3,526	4,248	5,231	5,130	5,477
Realized net income	-98	-326	-310	-226	-1,064	-1,178	-1,180
plus: Value of inventory change	-98	(L)	(L)	(L)	912	308	-273
Total net income including corporate farms	-196	-353	-307	-259	-152	-870	-1,453
less: Net income of corporate farms	(L)	(L)	(L)	(L)	(L)	-86	-183
plus: Statistical adjustment	0	0	0	0	0	0	0
Total net farm proprietors' income	-189	-339	-296	-251	-143	-784	-1,270
plus: Farm wages and perquisites	132	140	241	257	261	248	264
plus: Farm supplements to wages and salaries	14	17	23	24	23	20	22
Total farm labor and proprietors' income	-43	-182	-32	30	141	-516	-984

**Farm Income and Expenses****Marshall County**

	1983	1984	1985	1986	1987	1988	1989
<b>Cash receipts from marketings (\$000)</b>	<b>3,585</b>	<b>3,807</b>	<b>3,779</b>	<b>3,807</b>	<b>3,815</b>	<b>3,551</b>	<b>3,865</b>
Cash receipts: Livestock and products	3,314	3,234	3,132	3,138	3,147	2,913	3,221
Cash receipts: Crops	271	573	647	669	668	638	644
Other income (\$000)	1,177	1,436	1,183	1,503	741	849	738
Government payments	55	160	83	60	143	233	233
Imputed and miscellaneous income received 2/	1,122	1,276	1,100	1,443	598	616	505
Production expenses	5,518	5,208	4,569	4,180	4,280	4,317	4,420
Feed purchased	1,049	939	633	522	390	395	374
Livestock purchased	164	154	169	182	195	196	241
Seed purchased	54	74	74	81	87	93	86
Fertilizer and lime (incl. ag. chemicals 1978-fwd.)	134	138	145	119	128	127	140
Petroleum products purchased	314	316	277	223	204	192	185
Hired farm labor expenses 3/	228	225	219	186	178	177	175
All other production expenses 4/	3,575	3,362	3,052	2,867	3,098	3,137	3,219
Value of inventory change	(L)	188	-121	-593	-95	-423	119
Value of inventory change: livestock	67	-87	-215	-254	-130	-224	-76
Value of inventory change: crops	-101	275	94	-339	(L)	-199	195
Value of inventory change: materials and supplies	(NA)	(NA)	(NA)	(NA)	(NA)	(NA)	(NA)
<b>Derivation of farm labor and proprietors' income (\$000)</b>							
Total cash receipts and other income	4,762	5,243	4,962	5,310	4,556	4,400	4,603
less: Production expenses	5,518	5,208	4,569	4,180	4,280	4,317	4,420
Realized net income	-756	(L)	393	1,130	276	83	183
plus: Value of inventory change	(L)	188	-121	-593	-95	-423	119
Total net income including corporate farms	-790	223	272	537	181	-340	302
less: Net income of corporate farms	-117	(L)	(L)	(L)	(L)	(L)	(L)
plus: Statistical adjustment	0	0	0	0	0	0	0
Total net farm proprietors' income	-673	217	269	527	191	-304	296
plus: Farm wages and perquisites	231	206	177	142	123	124	118
plus: Farm supplements to wages and salaries	35	35	30	30	27	28	37
Total farm labor and proprietors' income	-407	458	476	699	341	-152	451

**Farm Income and Expenses****Marshall County**

	1990	1991	1992	1993	1994	1995	1996
<b>Cash receipts from marketings (\$000)</b>	<b>4,234</b>	<b>3,722</b>	<b>3,822</b>	<b>4,030</b>	<b>3,647</b>	<b>3,050</b>	<b>2,796</b>
Cash receipts: Livestock and products	3,440	2,985	3,089	3,332	3,016	2,424	2,195
Cash receipts: Crops	794	737	733	698	631	626	601
Other income (\$000)	537	518	441	480	548	686	772
Government payments	109	143	125	65	61	(L)	64
Imputed and miscellaneous income received 2/	428	375	316	415	487	639	708
Production expenses	4,538	4,344	4,207	4,318	4,376	4,541	4,584
Feed purchased	357	292	276	176	196	196	193
Livestock purchased	308	254	275	308	295	195	142
Seed purchased	71	65	(L)	(L)	(L)	(L)	(L)
Fertilizer and lime (incl. ag. chemicals 1978-fwd.)	133	128	139	130	120	128	136
Petroleum products purchased	210	196	188	181	185	198	194
Hired farm labor expenses 3/	177	159	140	132	126	126	124
All other production expenses 4/	3,282	3,250	3,144	3,350	3,420	3,664	3,766
Value of inventory change	259	-127	104	-154	252	-174	-250
Value of inventory change: livestock	178	72	-91	-112	194	-92	-163
Value of inventory change: crops	81	-220	183	(L)	54	-53	-94
Value of inventory change: materials and supplies	(NA)	(L)	(L)	(L)	(L)	(L)	(L)
<b>Derivation of farm labor and proprietors' income (\$000)</b>							
Total cash receipts and other income	4,771	4,240	4,263	4,510	4,195	3,736	3,568
less: Production expenses	4,538	4,344	4,207	4,318	4,376	4,541	4,584
Realized net income	233	-104	56	192	-181	-805	-1,016
plus: Value of inventory change	259	-127	104	-154	252	-174	-250
Total net income including corporate farms	492	-231	160	(L)	71	-979	-1,266
less: Net income of corporate farms	(L)	(L)	(L)	(L)	(L)	-128	-170
plus: Statistical adjustment	0	0	0	0	0	0	0
Total net farm proprietors' income	480	-228	153	36	67	-851	-1,096
plus: Farm wages and perquisites	122	107	94	99	97	102	107
plus: Farm supplements to wages and salaries	43	38	41	42	41	50	47
Total farm labor and proprietors' income	645	-83	288	177	205	-699	-942

**Farm Income and Expenses****Marshall County**

	1997	1998	1999	2000	2001	2002	2003	2004
<b>Cash receipts from marketings (\$000)</b>	<b>3,333</b>	<b>3,357</b>	<b>3,153</b>	<b>3,182</b>	<b>3,634</b>	<b>3,455</b>	<b>2,391</b>	<b>2,610</b>
Cash receipts: Livestock and products	2,425	2,476	2,248	2,083	2,137	1,811	1,534	1,818
Cash receipts: Crops	908	881	905	1,099	1,497	1,644	857	792
<b>Other income (\$000)</b>	<b>812</b>	<b>1,105</b>	<b>1,322</b>	<b>1,466</b>	<b>1,228</b>	<b>1,687</b>	<b>1,470</b>	<b>1,266</b>
Government payments	(L)	(L)	98	386	38	91	177	64
Imputed and miscellaneous income received 2/	774	1,060	1,224	1,080	1,190	1,596	1,293	1,202
<b>Production expenses</b>	<b>5,212</b>	<b>5,529</b>	<b>5,467</b>	<b>5,485</b>	<b>5,545</b>	<b>6,069</b>	<b>5,941</b>	<b>6,058</b>
Feed purchased	344	379	349	405	445	602	479	391
Livestock purchased	215	231	194	194	229	207	178	324
Seed purchased	(L)	(L)	58	67	80	128	115	85
Fertilizer and lime (incl. ag. chemicals 1978-fwd.)	144	165	164	154	160	175	159	168
Petroleum products purchased	216	226	244	319	317	370	336	412
Hired farm labor expenses 3/	124	161	192	193	231	302	305	271
All other production expenses 4/	4,144	4,325	4,266	4,153	4,083	4,285	4,369	4,407
<b>Value of inventory change</b>	<b>-62</b>	<b>(L)</b>	<b>-339</b>	<b>(L)</b>	<b>44</b>	<b>-103</b>	<b>-247</b>	<b>269</b>
Value of inventory change: livestock	-100	0	-176	-180	160	-105	-214	264
Value of inventory change: crops	(L)	(L)	-151	201	-108	-16	-5	-7
Value of inventory change: materials and supplies	(L)	(L)	(L)	(L)	-8	18	-28	12
<b>Derivation of farm labor and proprietors' income (\$000)</b>								
Total cash receipts and other income	4,145	4,462	4,475	4,648	4,862	5,142	3,861	3,876
less: Production expenses	5,212	5,529	5,467	5,485	5,545	6,069	5,941	6,058
Realized net income	-1,067	-1,067	-992	-837	-683	-927	-2,080	-2,182
plus: Value of inventory change	-62	(L)	-339	(L)	44	-103	-247	269
Total net income including corporate farms	-1,129	-1,037	-1,331	-809	-639	-1,030	-2,327	-1,913
less: Net income of corporate farms	-94	-144	-155	-50	-23	-10	-25	-18
plus: Statistical adjustment	0	0	0	0	0	0	0	0
Total net farm proprietors' income	-1,035	-893	-1,176	-759	-616	-1,020	-2,302	-1,895
plus: Farm wages and perquisites	102	120	130	124	155	189	185	159
plus: Farm supplements to wages and salaries	58	56	67	75	79	65	59	55
Total farm labor and proprietors' income	-875	-717	-979	-560	-382	-766	-2,058	-1,681

**Farm Income and Expenses****Marshall County**

	2005	2006	2007	2008	2009	2010	2011	2012
<b>Cash receipts from marketings (\$000)</b>	<b>2,860</b>	<b>2,920</b>	<b>3,009</b>	<b>3,239</b>	<b>3,217</b>	<b>3,051</b>	<b>3,499</b>	<b>3,622</b>
Cash receipts: Livestock and products	2,124	2,048	2,275	2,228	2,127	1,963	2,156	2,143
Cash receipts: Crops	736	872	734	1,011	1,090	1,088	1,343	1,479
 Other income (\$000)	 1,421	 1,116	 907	 976	 991	 1,039	 906	 1,560
Government payments	386	195	124	143	253	378	261	554
Imputed and miscellaneous income received 2/	1,035	921	783	833	738	661	645	1,006
 Production expenses	 6,845	 7,761	 8,541	 8,971	 8,588	 8,939	 9,497	 10,564
Feed purchased	448	521	609	695	568	621	644	906
Livestock purchased	354	421	423	405	277	273	332	356
Seed purchased	61	46	36	45	47	50	56	81
Fertilizer and lime (incl. ag. chemicals 1978-fwd.)	186	200	214	237	209	222	251	245
Petroleum products purchased	452	530	661	783	639	679	803	770
Hired farm labor expenses 3/	219	224	224	212	260	271	265	449
All other production expenses 4/	5,125	5,819	6,374	6,594	6,588	6,823	7,146	7,757
 Value of inventory change	 57	 69	 -186	 194	 -504	 -205	 659	 -70
Value of inventory change: livestock	60	121	-70	-9	-551	5	296	300
Value of inventory change: crops	14	-74	-131	199	47	-211	368	-377
Value of inventory change: materials and supplies	-17	22	15	4	0	1	-5	7
 <b>Derivation of farm labor and proprietors' income (\$000)</b>								
Total cash receipts and other income	4,281	4,036	3,916	4,215	4,208	4,090	4,405	5,182
less: Production expenses	6,845	7,761	8,541	8,971	8,588	8,939	9,497	10,564
Realized net income	-2,564	-3,725	-4,625	-4,756	-4,380	-4,849	-5,092	-5,382
plus: Value of inventory change	57	69	-186	194	-504	-205	659	-70
Total net income including corporate farms	-2,507	-3,656	-4,811	-4,562	-4,884	-5,054	-4,433	-5,452
less: Net income of corporate farms	-23	-47	-40	-73	-88	-89	-68	-91
plus: Statistical adjustment	0	0	0	0	0	0	0	0
Total net farm proprietors' income	-2,484	-3,609	-4,771	-4,489	-4,796	-4,965	-4,365	-5,361
plus: Farm wages and perquisites	113	110	108	147	188	209	209	365
plus: Farm supplements to wages and salaries	44	39	40	45	53	53	50	86
Total farm labor and proprietors' income	-2,327	-3,460	-4,623	-4,297	-4,555	-4,703	-4,106	-4,910



**Farm Income and Expenses****Marshall County**

	2013	2014	2015	2016	2017
<b>Cash receipts from marketings (\$000)</b>	<b>3,974</b>	<b>4,602</b>	<b>4,130</b>	<b>3,682</b>	<b>3,917</b>
Cash receipts: Livestock and products	2,353	2,836	2,444	2,042	2,223
Cash receipts: Crops	1,621	1,766	1,686	1,640	1,694
Other income (\$000)	1,464	1,195	1,123	1,117	988
Government payments	508	270	247	304	168
Imputed and miscellaneous income received 2/	956	925	876	813	820
Production expenses	10,400	11,407	11,269	11,082	12,195
Feed purchased	983	1,018	1,010	920	892
Livestock purchased	208	302	368	283	258
Seed purchased	84	91	85	95	93
Fertilizer and lime (incl. ag. chemicals 1978-fwd.)	254	267	225	220	210
Petroleum products purchased	849	861	647	545	620
Hired farm labor expenses 3/	483	488	427	458	444
All other production expenses 4/	7,539	8,380	8,507	8,561	9,678
Value of inventory change	-166	-337	304	255	-163
Value of inventory change: livestock	-396	-292	405	235	-140
Value of inventory change: crops	232	-54	-102	47	-14
Value of inventory change: materials and supplies	-2	9	1	-27	-9
<b>Derivation of farm labor and proprietors' income (\$000)</b>					
Total cash receipts and other income	5,438	5,797	5,253	4,799	4,905
less: Production expenses	10,400	11,407	11,269	11,082	12,195
Realized net income	-4,962	-5,610	-6,016	-6,283	-7,290
plus: Value of inventory change	-166	-337	304	255	-163
Total net income including corporate farms	-5,128	-5,947	-5,712	-6,028	-7,453
less: Net income of corporate farms	-75	-85	-114	-147	-139
plus: Statistical adjustment	0	0	0	0	0
Total net farm proprietors' income	-5,053	-5,862	-5,598	-5,881	-7,314
plus: Farm wages and perquisites	377	397	324	370	337
plus: Farm supplements to wages and salaries	84	94	92	90	117
Total farm labor and proprietors' income	-4,592	-5,371	-5,182	-5,421	-6,860

## **CAINC45 Footnotes**

1/ Consists of the value of home consumption and other farm related income components, such as machine hire and custom work income and income from forest products (1978 to present).

2/ Consists of hired workers' cash pay and perquisites, employers' contributions for social security and Medicare, and payments for contract labor, machine hire, and custom work.

3/ Consists of repair and operation of machinery; depreciation, interest, rent and taxes; and other miscellaneous expenses including agricultural chemicals (1969-77).

Note-- All dollar estimates are in thousands of current dollars (not adjusted for inflation). Statistics presented in thousands of dollars do not

(NA) Not available.

(NA) Not available.

Last updated: November 15, 2018-- new statistics for 2017; revised statistics for 2001-2016.